THE INTELLIGENCER
Founded 1834
Merged in 1930 with
The Ontario, founded 1870

The Intelligencer

Authorized as Second Class Mail
Post Office Department, Ottawa

BELLEVILLE, ONTARIO, WEDNESDAY, JUNE 1, 1966

7c Per Copy

THE WEATHER
Thursday: Clear and cool with risk of frost tonight. Sunny and warmer on Thursday. Low 38. High 65.

Postpone Gemini Trip Till Friday

Offices Smashed

Violence Flares On Waterfront In Dock Strike

MONTREAL (CP)—Some 100 RCMP officers, 75 National Harbors Board police and an unspecified number of Montreal city police were on duty in Montreal's strike-bound waterfront today after incidents of property damage and violence Tuesday.

Sgt. Paul Dansereau of the harbor police reported early today that "six or seven" men were arrested Tuesday for trespassing and are to be arraigned today.

Two fires were set in gear shacks but were easily overcome, he said.

Some 50 RCMP officers were posted to the waterfront Tuesday as groups of men slashed truck tires and damaged furniture in the Shipping Federation of Canada and two other offices.

Sgt. Dansereau said there may be some trouble this morning when the Russian passenger liner Alexandr Pushkin leaves Montreal harbor for Europe.

Police later reported that some 30 harbor police have been stationed near the Pushkin to guard as passengers and luggage are brought aboard.

DAMAGED LUGGAGE

Tuesday two trucks carrying luggage to the Russian vessel were stopped by a mob of men who ordered the drivers out, then damaged the luggage.

Police said two men were arrested in connection with the violence which broke out after some longshoremen left a meeting called by the International Longshoremen's Association (CLC).

At the federation offices, nine men overturned furniture, ripped out telephone lines and smashed typewriters while terrified office workers watched.

Waterfront offices of Beaver Construction Co. and Inspiration Co. Ltd. were also damaged.

Trucks also were reported to have been damaged in the area and stones were thrown as police moved in to handle tense groups of longshoremen.

The federal cabinet met in Ottawa for two hours Tuesday night, but a spokesman denied the meeting was prompted by the reported violence.

Prime minister Pearson told reporters after the meeting he had no announcement to make.

He confirmed, however, that the cabinet had discussed the strike, that has tied up the ports of Montreal, Trois-Rivieres and Quebec City since May 10.

Mr. Pearson said earlier he had been warned by the Montreal port council that any further delay in settling the strike would have "catastrophic" consequences and said, "action is being taken."

Meanwhile in Montreal, federal mediator Judge Rene Lippe said he had sent telegrams to the executives of the six strike-bound longshoremen's locals asking them to meet with him and conciliator C. E. Poirier today.

A statement by a union spokesman that negotiations in-

VIOLENCE
(Continued on Page 5)

Civil Servants Aided

By GERARD McNEIL

OTTAWA (CP) — A government bill handing a host of civil servants collective bargaining and the right to strike won general approval in the Commons Tuesday.

Although the complex bill setting out collective bargaining procedures for some 200,000 civil servants was given second reading, many MPs served notice they want to go over its 116 sections and 1,000-odd subsections during clause-by-clause study, next stage for the bill.

Revenue Minister Benson said it would probably take about two years for all provisions to filter down through the public service and get employees sorted into their proper categories.

A companion bill also went into second reading. It would make the Civil Service Commission a training and recruiting organization and change the name to the Public Service Commission.

Earlier, third reading was given a government reorganization bill that now goes to the Senate for approval. It shuffles responsibilities and changes names of some departments.

FOCUS ON DIVISION

Closing hours of debates on this bill focused on what Conservative MPs called a division of resource responsibilities.

An amendment by Davie Fulton (PC—Kamloops) to make the proposed energy, mines and resources minister responsible for territorial waters and the continental shelf was defeated 69 to 28.

Mr. Fulton withdrew a second, specifying that the energy minister be responsible for national resources, after the government promised to draft one on the same lines.

The government amendment,

CIVIL
(Continued on Page 12)

FIRST CALL with Bonvits

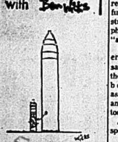

"10-9-1-0 . . . 0 . . .0! . . . 0?"

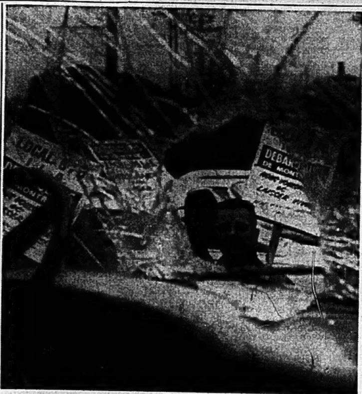

WATERFRONT VIOLENCE — Striking Montreal longshoreman peers through the shattered windshield of a truck damaged during violence on the city's strikebound waterfront Tuesday. The placard reads: "We want to live and let live. We want no more than justice." (CP Wirephoto)

One in 7 Hospital Patients Suffer From Drug Reactions

TORONTO (CP)—Adverse reaction to drugs is responsible for the conditions of up to 15 per cent of all hospital patients, Dr. K. V. R. Wightman, professor of medicine at the University of Toronto, said Tuesday.

He told the annual meeting of the Consumers' Association of Canada authorities cannot tell how many persons who never enter hospitals suffer from adverse reactions to drugs because there are no figures. "It worries us."

Physician-in-chief at Toronto General Hospital, he said there is no knowledge of what self-medication is doing to the population.

But there probably was a strong case for self-medication. If self-medication were ruled out, medical men would be swamped and this "might mean that persons with serious illness could not get necessary attention."

Frank Buckley, director of the Proprietary Drug Association of Canada, said drug manufacturers are "fed up with being whipping posts" for a population that insists on poisoning itself with overdoses of drugs or by ignoring directions on labels.

Mr. Buckley said labelling drugs as dangerous or toxic would not prevent poisoning. Half the persons poisoned could not read—children up to four years of age.

Public Hanging Planned Of Congo Ex-ministers

LEOPOLDVILLE (Reuters)—Radio Leopoldville today invited the entire population of the city to be in the main square for the public hanging Thursday of four men accused of plotting against the Congolese government.

The hanging in the square, a giant field in the heart of the capital, was set for 9 a.m.—unless behind-the-scenes efforts to have the four reprieved succeed.

A military court in a grassy clearing of Kokolo military camp Tuesday found the four ex-cabinet ministers guilty of treason.

The trial lasted about 90 minutes. The three judges took about six minutes to reach their verdict—death by hanging.

About 10,000 Africans crowded around the open air court, shouting and fighting.

No evidence was presented at the trial. No prosecution case was made. The defendants had no counsel. And there were no witnesses.

Each accused was invited to make a statement in his own defence. All bore themselves well but a good part of what they

PUBLIC
(Continued on Page 12)

Govt. Will Probe Move - - Dymond

TORONTO (CP)—A 10-year-old boy, identified only as Grant, was placed in a ward with 73 adult patients when committed to a Hamilton mental hospital, a member of the legislature said Tuesday.

Stephen Lewis (NDP — Scarborough West) said the boy, from Welland, was certified as a patient for the Ontario Hospital by two doctors on the staff of the Welland County mental health clinic.

Health Minister Matthew Dymond and Welfare Minister Louis Cecile told Mr. Lewis they would look into the matter.

In other business:

—Liberal Leader Andrew Thompson said there should be an economy in spending of public funds and criticized

GOVT.
(Continued on Page 5)

Faulty Computer Delays Takeoff, Target Is Aloft

By HOWARD BENEDICT

CAPE KENNEDY, Fla. (AP) — The hard-luck Gemini 9 flight was postponed two days today because of last-minute problems that prevented the Titan II rocket from being launched.

The space walk and rendezvous mission was rescheduled for 9:39 a.m. Friday.

The flight was called off at 12:40 p.m. with the astronauts, Thomas P. Stafford and Eugene A. Cernan, sealed in their cramped Gemini 9 spacecraft atop the nine-storey-tall Titan rocket.

The target satellite which the astronauts were to chase across the sky had been fired into space at 11 a.m. from another launching pad 6,000 feet away.

"I just can't believe it," said Cernan, a 32-year-old space rookie, disappointed for the second straight time in his goal to take the longest space walk in history.

There was also a hint of trouble with the target satellite, even though it entered a near-perfect circular orbit. Ground stations were unable to confirm that a shroud covering the docking collar had fallen away as planned.

WOULD FOIL LINK-UP

If the shroud did not come off, the astronauts will not be able to link up with the target, but will be able to carry out rendezvous missions.

Until they get within eyesight of the target, they will not know whether the shroud is off.

The guidance problem in the Gemini 9 spacecraft was not discovered until less than two minutes before it was to blast off on a three-day mission.

The countdown on the Titan II proceeded smoothly down to one minute, 40 seconds before scheduled liftoff. Then a hold was called and the count was recycled to three minutes and holding when a new signal was rejected by a computer in the spacecraft.

The guidance signal was designed to adjust the computer so that it would steer the Titan into the proper path to begin the pursuit of the target.

The count was resumed twice

FAULTY
(Continued on Page 3)

Try to Head Off Strike Of QPP

QUEBEC (CP) — Representatives of the government and the Quebec Provincial Police Association were scheduled to meet again today in a final attempt to head off a threatened strike by QPP officers Thursday.

The parties met Tuesday after Premier Jean Lesage offered limited recognition of the association.

The association called the strike last week to support demands that included government recognition of their organization as a bargaining agent.

Claiming to represent 1,800 of the force's 2,300 men, the association also wants source deduction of its dues from pay cheques and submission of problems between the two to an impartial arbitrator.

When the first meeting ended early this morning, both sides said the talks were amicable. One said: "Nothing has been settled but there are certain points on which we agree."

EXPLAINS ACTION

Premier Lesage said Tuesday he made the offer of limited recognition to avert the strike. He invited association lawyers to meet government lawyers "to draw up the conditions under which recognition can be

TRY
(Continued on Page 3)

Grenade Wounds Monk

By ROBERT D. OHMAN

SAIGON (AP) — Buddhist leaders resumed their peace talks with Premier Ngyen Cao Ky's military junta today despite a mysterious grenade attack on one of the leading monks involved.

While the resumption of the negotiations seemed a hopeful sign in South Viet Nam's political crisis, rampaging student mobs sacked and burned the deserted U.S. consulate and at least three other buildings in the rebellious Buddhist stronghold of Hue.

The talks in Saigon's Gia Long Palace followed a public declaration by Ky to carry out his

GRENADE
(Continued on Page 5)

THE WEATHER

Synopsis: A ridge of high pressure extending from James Bay to Lake Michigan is moving slowly east and promises to bring slowly rising temperatures. However it will still be quite cool tonight and there will be danger of frost in eastern Ontario where a partial cloud cover prevented marked drops in temperature last night.

THE TEMPERATURES

	Max.	Min.
Today	62	43
Year Ago	50	41

Today's Chuckle

The weaker sex is really the stronger sex because of the weakness of the stronger sex for the weaker sex.

Surveyor Streaks Toward Moon Landing

PASADENA, Calif. (AP) — Surveyor I, streaking toward a landing on the moon Thursday morning, carries not only a camera but U.S. hopes of making the first touchdown gentle enough for men to survive.

Surveyor is due to settle on a broad equatorial plain at 2:17 a.m. EDT Thursday and begin radioing pictures which will help scientists pick the safest areas for Apollo astronaut landings later this decade.

If everything works, Surveyor will fire retro-rockets to break its approach speed from 6,100 miles an hour to 3½ miles an hour, then drop gently the final 14 feet with less impact than a parachutist feels on earth.

Russia's ball-shaped Luna IX, which radioed the first pictures from the lunar surface Feb. 3, apparently was ejected from a carrier vehicle at a height of several hundred feet.

"Information and pictures recently released in Moscow indicate the fall probably would have been fatal to an unprotected human," said Dr. Thomas Vrebalovich of Jet Propulsion Laboratory which is guiding Surveyor on its 250,000-mile flight.

The Soviets never disclosed how Luna IX was landed, but monitoring of Soviet signals indicated the carrier vehicle fired a retro rocket about 40 miles above the lunar surface and shortly afterwards ejected the 200-pound crushproof ball, which popped open on impact and started a camera, he said.

The 2,200-pound Surveyor carries both camera and retro-rockets on its spindly three-legged frame.

The main retro rocket is designed to ignite 60 miles above the moon's surface, slowing the speed from 6,100 m.p.h. to 250 m.p.h. in 40 seconds. The rocket case then falls away and smaller rockets take over to slow the descent to 3½ miles an hour at a point 14 feet above the lunar surface.

The craft then drops to the moon, its impact cushioned by shock absorbing legs and crushable pads on its circular feet.

The retro-rocket descent is the method planned for Apollo astronauts.

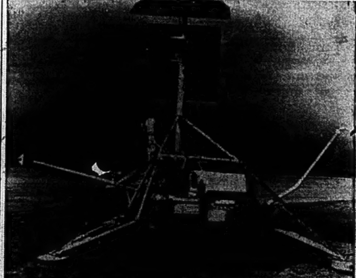

MAY BE EYE ON THE MOON — This is a full-scale model of 2,200-pound Surveyor I scheduled to attempt a soft landing early tomorrow in the Sea of Storms on the moon. Atop Surveyor's mast is a solar panel and just below is its high-gain antenna. The television camera is the round-top fixture to the left of the mast. Two omnidirectional antennae extend like arms on either side. (NASA Photo from AP Wirephoto)

See Good Chance of Getting Russians To Agree to Ban on Moon Warfare

WASHINGTON (AP)—U.S. officials said today the prospects for negotiating a treaty with Russia to ban use of the moon and other heavenly bodies for military purposes appear to be good—despite tension between Moscow and Washington over the Viet Nam war.

The two countries are in agreement on the need for such a treaty which also would provide for international co-operation in exploring the moon and other celestial bodies.

President Johnson proposed May 7 that the United Nations should start early discussions of a moon treaty. The Soviet Union made what seemed to be a parallel proposal to UN Secretary-General U Thant Monday. It was disclosed in New York Tuesday by Ambassador Nikolai T. Fedorenko.

The Johnson administration welcomed the Soviet call for action and said the subject is so important that work on it should begin "without delay" in the UN outer space committee.

A state department spokesman said "we are encouraged by the apparently affirmative interest shown by the Soviet government in President Johnson's proposal. . ."

The president, in his May 7 proposal, said the moon and other celestial bodies should be "fee for exploration and use by all countries" and "no country should be permitted to advance a claim of sovereignty."

In December, 1961, the United Nations adopted a resolution providing that international law, including the UN charter, applied to outer space. It also specified that outer space and celestial bodies were free for exploration by all countries and were not subject to national appropriation.

In December, 1963, an additional resolution spelled out legal points which should apply to the development of exploration in the possible use of space and celestial bodies.

Obituaries

MRS. LOTTIE WRIGHT

The death of Mrs. Lottie Irene Wright occurred suddenly on Saturday May 28th at her home No. 5 Norwood Road, Marmora.

Born in Madoc Township where she was educated she was a daughter of the late Mr. and Mrs. William Mitz. In her 65th year, Mrs. Wright has lived all not married life in Marmora. Surviving are her husband Herbert Wright, Marmora, and one brother Charles Mitz.

Resting at the Howden Funeral Home where the funeral took place on Tuesday May 31st at 2 p.m. with Rev. J. M. D. McLeod of St. Andrew's United Church conducting the service. Interment was in Mt. Nebo cemetery, Rawdon.

The bearers were Messrs. Jack Prest, James Rathwell, Wilbert Empey, George Empey, Percy Gray, Ernest Gordon.

ALBERT ARTHUR ASHLEY
(West Huntingdon)

Lifetime resident of the West Huntingdon district, Mr. Albert Arthur Ashley died suddenly at his home on Tuesday. He was in his 65th year.

Born at West Huntingdon, he was the son of the late Mr. and Mrs. Franklin Ashley and had farmed in the area all his life. He was a member of West Huntingdon United Church.

He is survived by his wife, the former Lillian Margaret Hoover, three daughters Mrs. Harry (Muriel) Jeffs, Mrs. Frank (Helen) Tuck, and Mrs. Leonard (Barbara) Lalonde all of Belleville, and one son Bernard of West Huntingdon.

Also surviving are three sisters, Mrs. Clinton (Myrtle) Bird of Belleville, Mrs. Frank (Dora) Palmer, of Bannockburn, and Mrs. Harry (Lila) Kilpatrick, of Belleville, and one brother John Ashley of Little Current, Ont. Also surviving are nine grandchildren.

The funeral will be held Friday afternoon from the Duffin and Hogle Funeral Home at Stirling with interment in Stirling Cemetery.

JOHN WILLIAM JOHNSTON

FOXBORO — The great-grandson of John Walden Meyers, one of the early pioneers of Belleville, died this morning at his residence, R. R. 1, Foxboro. John William Johnston, the last of his family, was in his 97th year. He had been in ill health for a number of years.

Born in Bayside, he was the son of the late Mr. and Mrs. John William Johnston. A member of Foxboro Presbyterian Church, he was a retired farmer. He had lived at Foxboro for the past 68 years.

He leaves a daughter, Miss Elinor Johnston, at home. He was predeceased by his wife, the former Josephine A. Reid and a son, Burleigh.

Ross Manthorpe will officiate Friday at funeral services from Grant Funeral Home. Interment in Belleville cemetery.

Warden Hall Calls Session For June 9

The summer session of Hastings county council has been called by Warden Clayton Hall for June 9th and 10th with a possible evening sitting on the 9th.

Reports from the various standing committees will be heard, including the Hastings Manor committee, the special committee on salaries, finance and public property, roads and bridges, the secondary school committee and the county board of health.

At the last session of council there was a spirited discussion on school matters following the report of the county Public Schools Consultative Committee and apparently many questions are still unanswered.

The committee report dealt with larger school areas and new regulations whereby township school areas with less than 100 pupils must be attached to an adjoining area.

Since the last session county clerk treasurer Carl Bateman reports he has been asked many questions with respect to the school matter. The questions were recorded and were later presented to the Department of Education by Warden Hall and Mr. Bateman.

A copy of the questions and of the answers given by department officials has been forwarded to each county councillor.

DUCK TAKES IT EASY

The redhead is the slowest-flying Canadian duck, timed at 42 m.p.h.

FREE!

CHASE'S ALMANACS FOR 1966

We have 200 of these interesting booklets to dispose of on a first here basis.

DUFF'S - DRUGS
"Your Friendly Store"
Phone 968-7928

Adjourn Bank Holdup Trial To Thursday After Voirdire

The trial of four Montreal men charged with the $16,000 armed robbery of the Bank of Montreal at Frankford, March 30, was adjourned yesterday afternoon until Thursday morning to allow defence counsel Robert Temple time to consult with his clients about evidence presented in a voirdire.

The adjournment will also give Judge Anderson time to decide on the admissibility of the evidence given in the voirdire by O.P.P. Cpl. J Claude Courville, Cobourg.

Tuesday, Gary D. Walker, Keptville O.P.P., testified that he and his police dog Butch were called to the area of an abandoned 1963 Oldsmobile just west of Glen Miller March 30.

He said the dog was encouraged to track south from the car through the bush following a trail of footprints and broken brush.

"We were conveyed by an Ontario Hydro helicopter to the top of a large hill. From the hill the dog followed the trail southeast for about one-quarter mile when he located 22 .38 calibre cartridges.

"From there he went to a large rock 20 feet in diameter. He then went south to a stream, turned and went back to the rock, then went north. At this time I noticed one set of footprints going towards Batawa."

Cst. Walker said he and Butch followed the set of footprints through Batawa then circled back to the CNR tracks before the prints ended.

He said they went to the area early the next morning but failed to find anything. "At 9:20 p.m. March 31 we were again called out to the area of the 401 and the Stockdale Road. About three-quarter mile northwest of Stockdale Rd. Butch located a spot where a fire had burned. We discontinued the search then because of snow falling.

SNIFFED CLOTHES

"On Saturday (April 2) we returned to Belleville and went to the area around the 401 and CNR tracks south of Glen Miller.

"At 4 p.m. Sgt. Lyle, (O.P.P. Det. Sgt. Lloyd Lyle) produced a large box containing articles of clothing. Butch was allowed to sniff them and then was encouraged to track.

"We went through the tunnel under the 401 and went south approximately 30 yards to a large piece of cardboard. Butch showed great interest in the cardboard so I picked it up and found a grey plastic raincoat underneath it. There were some .38 calibre cartridges in the pocket.

"Then we went south for a while and went to the bush, where Butch located a number of articles of clothing.

"From there we went east, then north approximately 100 yards from where the clothing was found. There the dog went towards, a seeded thicket and shoved his nose right into the bush. There we located a greenish duffle bag. It was turned over to O.P.P. Cst. Larry Smith at 5:45 p.m."

Cst. Robert Burkholder, Belleville O.P.P., testified that he was at a roadblock on Highway 401 and 33 at 2:30 a.m. March 31 when he stopped a 1957 grey Chevrolet sedan.

"The driver identified himself with a Quebec driver's license as Maurice Langis. He was alone in the car at the time and said he'd come from Trenton and was going to Toronto to pick up a friend.

"He was very co-operative.

"I noticed when he pulled away that the left rear taillight was working but the red glass was missing.

"I believe the ownership card he showed me was in the name of Pelletier."

CAR STOPPED

Cpl. H. R. Banting, Cobourg, testified that he went to a roadblock March 31 at 1:05 p.m. on Highway 401 about one-quarter mile east of Highway 45.

"At 1:45 I observed Sgt. Grey had stopped a 1957 grey Chevrolet and was talking to one man outside the car.

"I assisted Cst. Lunn in searching this vehicle. We found a pair of brown leather boots. They were quite damp inside.

"The four men were taken to Cobourg and I interviewed them separately."

When Cpl. Banting was asked to identify the four men in court yesterday, he identified Armand Bisson and Victor Tessier correctly but at first mistook Langis for Gilles Gaudette.

He said Bisson was the first to be interviewed. "Bisson said he had left Montreal last night and stayed in Ottawa at a friend of Langis.

"Langis was next. He had paper matches from the Embassy Restaurant, 314 Princess St., Kingston, and from Bo-peep Restaurant 849 Princess St. Kingston. He stated he was an unemployed truck driver headed to Toronto to look for work.

"Gaudette told me he was going to Toronto to look for work in construction.

"Tessier had a grey jacket, which was damp. He said he was a roofer who had been working for a contractor in Montreal and then had gone to Ottawa. He said he left Ottawa today to go to Toronto to look for work."

Blind Man Wins His Chance To Operate Tourist Resort

REGINA (CP)—Natural resources Minister J. M. Cuelenaere wasn't entirely convinced that the blind man who had come to see him could successfully run a tourist resort in northeast Saskatchewan.

But Ted Olson, seeking to purchase Crown land for the resort, pulled out a map and traced with his finger a route to the proposed resort about 70 miles west of Flin Flon, Man.

"You should have seen the minister," a department spokesman reported. "he almost flipped."

Mr. Ohlson, whose blindness hasn't stopped him from golfing, bowling and water skiing, was well prepared. He had marked the route with pinpricks which he could feel with his fingertips.

The lodge opened in 1965 on the Crown land he wanted.

Mr. Ohlson lost both eyes in a hunting accident in 1960 when a gun discharged near him. Then 22, the German-born immigrant enrolled in a school of the Canadian National Institute for the Blind.

Within a year he had decided to become a physiotherapist. He completed a two-year course at Toronto which qualified him to attend a school for blind physiotherapists in London, England.

MAY EXPAND CAMP

The school refused him admission because of his German background, he said. "Its officials didn't realize he could speak good English.

Mr. Ohlson, long an outdoorsman, thought of the tourist lodge But the CNIB was unable to grant a loan. Other possible avenues of financial backing fell through.

Finally six Regina businessmen heard of his plans. Impressed with his "determination and tremendous drive" they formed a corporation to back the venture.

Mr. Ohlson, who married a year ago, took an assistant to the site last June to build the lodge. It accommodates 16 people but he hopes to expand it this year.

The site is near Deschambault Lake. In first-class fishing country, the lodge is the only one from which the northern interlake system can be reached by water.

Mr. Ohlson, who came to Canada in 1956, aims to build a series of satellite camps in the surrounding area. He now lives at Flin Flon but hopes to live permanently at the camp.

He bowls what he calls an average game, golfs in the low 90s and water skis with ease.

Housewives' Hours Cut

By HAL BOYLE

NEW YORK (AP)—Things a columnist might never know if he didn't open his mail:

Things are looking up for the housewife . . . She cooks about 1,000 meals a year . . . That formerly meant 5½ hours a day in the kitchen; today that figure has been cut to 1½ hours—it says here.

Age has one advantage: The medicine you have to take for what ails you doesn't taste as bitter . . . This is because the 9,000 taste buds you probably had when young gradually decrease as you grow older.

Safety tip: If you're going to walk, don't drink . . . Everyone knows the danger of driving a car after imbibing, but liquor is a danger to pedestrians, too . . . A study in Pennsylvania found that one out of every four pedestrians killed in traffic accidents had been drinking.

If a girl combed her hair 10,000 strokes a minute, scientists have found, she could produce enough electricity to keep the spark plugs of an automobile engine firing . . . This raises the question as to whether the stubborn beards of beatniks might not be tapped to supply future power needs.

Quip of the week: A headhunter was explaining his first glimpse of a television set to another: "It's a wonderful machine where they shrink the whole body"—Catholic Digest.

Folklore: If the first robin of spring you see is flying up, you'll have good luck the rest of the year . . . A child at maturity will weigh roughly 20 times its weight at birth . . . To cure a stitch in your side that comes from running too fast, lift up a stone, spit on it, and put the stone back in place.

Words remembering: "The trouble with being a good sport is that you have to lose in order to prove it."

Discount Savings Everyday at GEEN'S

KLEENEX 200's Special 2/33c	EX-LAX 55c size 44c
CALADRYL LOTION $1.25 size 99c	DODDS PILLS Reg. 79c 67c
IVORY SOAP 10 cakes Special 99c	KOTEX 12's Special 2/83c
SLIM MINT GUM 36's $1.98 value 1.59	MacLEAN'S TOOTH PASTE 1.09 size 91c
LAVORIS MOUTH WASH $1.25 size 99c	NIVEA CREME $1.43 size 1.09

Geen's SUPER-SERVICE Prescription Pharmacy
THE HOME OF SUPER SAVINGS
PHONE 962-4551 — FREE DELIVERY
FREE DELIVERY ON ORDERS OVER $2.00

VISIT OUR
ALL STAR OPEN HOUSE
AT
51 Plaza Square
ON
June 2nd
BETWEEN 2 AND 4 P.M.
BY
D. J. Whalen Real Estate Limited
See this beautiful home in a choice Residential District
— Our staff will be there to assist you —
"LOOK FOR THE STARS"

Trenton News

By EULA GOSLING — 392-3929

Issue Warrant Against Alyea In Land Dispute

TRENTON — A hearing before a county judge in Cobourg will be held Friday afternoon in connection with the issuing of a warrant by the Trenton Public Utilities Commission against Murray township landowner Jack Alyea.

Mr. Alyea has forcibly restrained workmen hired by the PUC from entering upon 12.9 acres of land the commission wants for a section of a proposed new water storage pond. Expropriation proceedings have been entered by the PUC.

PUC Is Host At Dinner

TRENTON — The Trenton Public Utilities Commission played host last night to 65 builders, contractors and representatives of various town boards, council and service clubs, at a dinner meeting in the Trenton Country Club.

Guest speaker was Jack Thompson, superintendent of lighting with Ontario Hydro. Mr. Thompson showed colored slides of various ways of lighting public or privately owned buildings, churches, and gardens. Of particular interest was the Eastern Ontario Hydro office at Belleville; the Christmas lighting display at Casa Loma in Toronto, ($7,000 worth of lights); the Bata Shoe building at Don Mills for which Central Bridge of Trenton provided structural steel and buildings in Kingston and Peterborough.

Commission members present were chairman Charles Hilton and C. A. Baker. Mayor James MacDonald was absent but was represented by councillors. Also at the dinner were personnel from the utility office James Page, manager; Howard Hallick, chairman of the meeting; John Ormsby; Charles Chard; Wm. McLaren and Barry Box.

House Building Shows Increase Over Last Year

House building in Belleville is up this year as compared with last year and residential rental properties are in demand.

The above is indicated by May building records from city hall, and by the sign of at least one local realtor which indicates units of a three building apartment complex on Dundas street are completely rented . . and all before construction is completed.

May building statistics at city hall show that construction for the past month was predominantly residential.

In all 41 permits were issued, (three of them for signs) with a total construction value of $262,398. Permits for 21 dwelling units were issued, 15 for single family residences, and one permit for a six-plex apartment.

Last year there were only ten permits for residences taken out during May.

There is a strong demand for rental residential accommodation with apparently both rental houses and apartment units hard to come by.

One builder constructing three six-plexes on Dundas Street, East, has one structure about completed with still two more to go.

But a realtor's sign on the property indicates that already all units have been rented.

Swiming Pool Tenders Fail to Get Approval

TRENTON — Last evening, tenders for the construction of a swimming pool in the high school were opened by members of the Trenton School Board and service club representatives at a meeting in the board office.

However, none of the tenders submitted met with the approval of the group and the architects, Barnett, Reider and Creighton, will be asked to recall tenders.

Issue 18 Permits

TRENTON — During May, 18 permits were issued from the office of building inspector William Anderson. Values stood at $75,250.

Three permits were for new homes, value, $35,000; two for commercial buildings, $15,500; two for repair, $11,000; seven for additions to dwellings, $11,050; three for garages, $2,700; and one for demolition, no value.

In April, 12 permits were issued; value, $27,000.

PACKS TWO PUNCHES

Honey contains two kinds of sugar, levulose and dextrose.

BIRTHS

ROBERTSON — Jim and Maureen (nee Kennedy) are happy to announce the safe arrival of their son John Mark on Thursday, May 26, 1966 at Ottawa General Hospital. Weight 8 lbs., 3 ozs.

DEATHS

JOHNSTON, John William — Of R.R. No. 1, Foxboro, Ontario, passed away on Wednesday, June 1st, 1966, at his home, John William Johnston; husband of the late Josephine A. Reid; dear father of Miss Eleanor Johnston; in his 97th year.

Resting at the Grant Funeral Home, 68 North Front Street. Service will be held on Friday, June 3rd at 2 p.m. in the Chapel. Mr. Ross Manthorpe officiating.

Interment in Belleville Cemetery. Jel-2t

WALLBRIDGE, Allan Lewis — Of R. R. No. 7, Belleville, passed away in the Kingston General Hospital, on Wednesday, June 1, 1966, Allan Lewis Wallbridge, beloved husband of Margaret Rumble.

Funeral arrangements under the direction of the Grant Funeral Home, 68 North Front Street.

Further particulars will appear in tomorrow's edition.

ASHLEY, Albert Arthur — —Suddenly at his home, West Huntingdon, Ont., on Tuesday, May 31, 1966, Albert Arthur Ashley in his 65th year. Dearly beloved husband of Lillian Margaret Hoover; dear father of Mrs. Harry Jeffs (Muriel), Mrs. Frank Tuck (Helen), Mrs. Leonard Lalonde (Barbara), Belleville, Bernard Ashley, West Huntingdon, Ont. Survived by 9 grandchildren.

Mr. Ashley is resting at the Duffin-Hogle Funeral Home, James Street, Stirling. Funeral Service will be held on Friday, June 3 at 1.30 p.m.

Interment in Stirling Cemetery. Jel-2t

CRONKRIGHT, Jack Edgar — Suddenly at Belleville General Hospital on Monday, May 30th, 1966, Jack Edgar Cronkright of Marmora in his 59th year. Dear brother of Mrs. F. B. Howard (Flossie) and Mrs. Lorne Ash (Helen) both of Marmora, Mrs. R. Heine (Tessa) of Garden City, Long Island, N.Y., Mrs. N. Chate (Keitha) of Lachine, Quebec, Ross of Picton, Charles and Clayton, both of Marmora, and Ira of Toronto.

The late Mr. Cronkright is resting at the Howden Funeral Home, Marmora for funeral service on Thursday, June 2nd at 1.30 p.m. Rev. R. Steward officiating.

Interment in Marmora Protestant Cemetery. My31-2t

SILLITOE, Mrs. Dora Emily — Of 49 North Park Gardens, passed away on Tuesday, May 31st, 1966, at Belleville General Hospital. Dear daughter of the late Mr. and Mrs. Henry W. Heathcote. Beloved wife of the late Edward Sillitoe; dear mother of Sydney Sillitoe, Dorval, Quebec. Also survived by one grandson, John E. Sillitoe; dear sister of Mrs. J. J. (Evelyne) Walker, Edmonton, Alberta, Mrs. J. Olive (Murdoch), Edmonton, Alberta, Mrs. T. B. (Winnifred) Moffat, Calgary, Alberta, Mrs. (Hilda) Pinder Moss, Vancouver, B.C., Mrs. P. (Elsie) Nitchke Beckley, West Virginia, Miss Lesley M. Heathcote, Boseman, Montana; in her 80th year.

Resting at the John R. Bush Funeral Home, 80 Highland Avenue, Belleville. Service will be held on Thursday, June 2nd at 10.30 a.m. in the Chapel. Rev. Morgan G. McFarlane officiating.

Interment in Belleville Cemetery. My31-2t

Reach Objective

TRENTON — Harry Foster, treasurer of the Canadian Cancer Society campaign, carried out in this area last month, said yesterday the 1966 quota of $6,300 had been reached.

SIGNS ERECTED

TRENTON—This week signs have been erected front and back of the new Chamber of Commerce building on Front Street, directing motorists and boat owners to the tourist information centre.

Since the new office will be open this summer, there will be no information booth at the foot of Farley's Hill. This building was sold recently and taken away from the site.

TUNNEL TOOK TOLL

About 800 men of the 995 who dug the Mont Blanc highway tunnel suffered injuries and 17 were killed in the five years' work.

NEVER HAVE WE HAD SUCH A FUNNY ACT!
THE CHERRY-O'S
TOP COMEDY ACT IN ONTARIO
RED LION
HWY. 33 TRENTON

JUDY'S DANCE STUDIO
(JUDY McKNIGHT)
SPRING RECITAL
Friday, June 3rd
HARRY J. CLARK SCHOOL
8.00 P.M.
— TICKETS AT THE DOOR —

IN MEMORIAM VERSES
Select your Memoriam Verse from our Memoriam booklet which can be seen at the Classified Advertising Counter at the Intelligencer office.

IN MEMORIAM

LANGSTAFF — In loving memory of a dear wife and mother who passed away June 1, 1963.
When evening shades are falling,
And we sit in quiet alone,
To our hearts there comes a longing,
If she only could come home.
Friends may think we have forgotten,
When at times they see us smile,
But they little know the heartache
Our smiles hide all the while.
—Never forgotten by husband Gordon and children.

CASEY — In loving memory of a dear daughter and sister, Stella Casey, who passed away June 1, 1939 and Wesley Bradshaw, a dear husband and father who passed away May 22, 1964.
Happy hours we once enjoyed,
How sweet that memory still,
But death has left a loneliness,
This world can never fill.
—Ever remembered by mother and family.

LANGSTAFF — In loving memory of a dear sister Verna Eileen who passed away one year ago today, June 1, 1965.
We often think of bygone days,
When we were all together,
The family chain is broken now,
But memories will live forever,
To us, she has not gone away,
Nor has she travelled far,
Just entered God's eternal home,
And left the gate ajar.
—Sadly missed and ever remembered by sister Myrtle, brother-in-law Jim Pearson and family.

BLAIND — In loving memory of my mother, Agnes Blaind, who passed away June 1, 1962.
Mother, you are not forgotten,
Though on earth you are no more,
Still in memory you are with us,
As you always were before.
—Ever remembered by son and family.

FRY — In loving memory of my dear brother Bill, who left us June 1st, 1963.
Nothing can ever take away,
The love a heart holds dear,
Fond memories linger every day,
Remembrance keeps him near.
—Dearly remembered by sister Hilda, husband Charles Dean, Toronto.

SPENCER — In loving memory of a dear father and grandfather, George Spencer, who passed away June 1st, 1965.
We were not there, daddy dear, to see you die,
To hold your hand or kiss goodbye,
But we'll remember our whole lives through,
The last words we had with you.
—Always remembered by daughter Aletha son-in-law Fletcher and family.

CARDS OF THANKS

I would like to say a sincere "thank you" to my friends and fraternal brethren, for their visits, cards and gifts while a recent patient in the Belleville General Hospital, also my appreciation to Dr. R. S. Morphy, Dr. Bruce Cronk and Dr. T. I. Woodley for their skill and attention, the nurses on 2nd west for their kindness and Rev. H. M. Davis and Rev. Alfred Poulter for their visits.
Russell C. Woodley.

The family of the late William Howard Vitler wish to acknowledge with grateful thanks the many acts of kindness and sympathy shown to them in the recent death of a loving husband and father, for the many beautiful floral tributes and sympathy cards, the kindness of friends and neighbors, the donations to the Centre Street United Church building fund, the Reverend Roy Vessey for his comforting message. A special thanks to the City Ambulance and Emergency Ward at Belleville General Hospital, the John R. Bush Funeral Home and those who acted as bearers.
Mrs. Letitia Vitler and family.

TRENTON READERS
MISSED YOUR PAPER?
If your Intelligencer is not delivered in Trenton by 7.00 p.m. (7.30 on Fridays)
CALL
392-3929
Our Branch Office will try to take care of your problem.

SUNBURN
Use
NOXZEMA
Large 99c Jar
SPECIAL
Thurs., Fri., Saturday
59c 4-oz. jar

We also have a large complete stock of:
- COPPERTONE
- COPPERTONE Q.T.
- BRONZTAN
- TROPIC TAN
- REVLON SUN BATH Indoor & Outdoor
- FANTASTIC

DOLAN
THE DRUGGIST
962-3406
Free Motor Delivery

Water Safety Subject of Talk To Kiwanians

The importance of water safety was impressed on members of the Belleville Kiwanis Club yesterday when Kiwanian D. D. Hickson, past District Commander of the Canadian Power Squadron spoke on a subject he termed "critical". He emphasized the need for everyone to learn to swim, observing that many people drown within 10 ft. of safety.

"We have an obligation to see that our children learn to swim" he said.

He described life preservers as a tremendously important item for boaters and, with the help of four club members, demonstrated the correct way to wear two types of government approved preservers; discussed the uses of buoyant cushions, and explained that a ski-belt was not a preserver but was useful in that it would raise a portion of a person's body, improving chances of rescue in an emergency.

"You must know how to put these preservers on properly. It can be disastrous if they are put on wrong. A complete knowledge of the equipment available is essential.

"The highest number of boating and drowning accidents occur in spring and fall. Hunters operate under perilous conditions in the fall. They tend to overload their boats and if they do find themselves in the ice cold water, may go straight to the bottom, weighted by heavy clothing and boots. In spring, the early fishermen face the same problems. Don't take chances and risk your life unnecessarily.

NEED SUPERVISION

"In summer, authorities express continuing concern over the use of floating toys and mattresses at beaches. These things are forbidden on some beaches. Children using them need constant supervision for obvious reasons."

Mr. Hickson described "drown proofing" for his listeners, commenting that it takes courage and knowledge to become adept at this skill, which, if done properly, can keep a person afloat for hours at a time.

"Let yourself sink to a depth of 12-18 inches. Your body will be bouyant and when a breath of air is required, a little motion with the hands, a kick, and your nose will come out of the water. Using a minimum of effort, this can be repeated for hours, but it takes courage."

Turning to boat operators, he said that he is in favor of licencing persons operating boats powered by motors "greater than 5 horsepower."

"Young boys should be safe enough with motors of 3½-5 h.p. but more powerful motors are very volatile. I favor a minimum age of 16 for operators of boats with motors over 5 h.p.

"There are safe and unsafe operators. Experience is the main thing. Split second decisions are required frequently and there is no time for a second choice."

GOOD PROFIT REALIZED

In conclusion, Mr. Hickson repeated his emphasis on the importance of learning to swim and practicing drown proofing, a safety skill that is "not easy but can be done when we have to do it."

William Stewart reported on results of the club's recent Peanut Day blitz, stating that a profit of $935.83 had been realized.

"That's an all-time record," observed president Friedel Bellstedt.

Commenting on the Motorcycle Scramble sponsored by the club Saturday, Ralph Morton said the turnout for the event had been very good and that a "substantial profit" would be shown.

HEADS APPRAISERS

HALIFAX (CP)—Eric R. E. Hagglund of Winnipeg Tuesday was elected president of the Appraisal Institute of Canada. Directors elected at the institute's annual meeting included L. W. Doggett, Port Arthur, and M. H. Bauer, Guelph.

COLLECTION DAY, TOMORROW

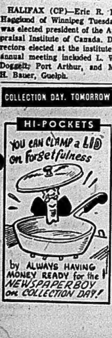

MR. RONALD E. BUTCHER

Ronald E. Butcher, son of Mr. and Mrs. Edwin Butcher, 85 Cedar Street, Belleville, graduated from the University of New Brunswick on May 19 with the degree of Bachelor of Arts. Mr Butcher has accepted a position on the staff of Thousand Islands Secondary School, Brockville.

IVO JAN JOSEPH KVARDA

Ivo Jan Joseph Kvarda, son of Mr. and Mrs. Stan Kvarda, 169 Dundas St. W., received his Bachelor of Commerce degree, graduating Bene Probatus, from the University of Ottawa, May 29, 1966. Mr. Kvarda will be entering the University of Ottawa Lew School in September.

MR. DAN KEELEY

Mr. Dan Keeley, son of Mr. and Mrs James A. Keeley, 470 Victoria Avenue, Belleville, will graduate from St. Michael's College, University of Toronto, on June 2, with a Bachelor of Arts degree. Mr. Keeley is a graduate of Nicholson Catholic College.

MRS. KATHRYN ROBERTS

Mrs. Kathryn Roberts, daughter of Mr. and Mrs. John B. Cunningham, 369 Bleecker Avenue, Belleville, received the degree of Bachelor of Nursing Science with first class honors (teahing and supervision) from Queen's University, Saturday May 28. Mrs. Roberts, a graduate of Belleville Collegiate Institute and Vocational School, and of Kingston General Hospital School of Nursing, has accepted a position on the teaching staff of the Kingston General Hospital School of Nursing.

MR. KLAUS (NICK) QUICKERT

Nick Quickert, son of Mr. and Mrs. Arthur Quickert of Trenton, formerly of Belleville, will receive his Bachelor of Science degree in honors physics and chemistry, from the University of Toronto at their spring convocation on June 3. He is continuing his studies at the University of Toronto toward a Master's degree. Mr. Quickert attended Moira Secondary School and graduated from Belleville Collegiate Institute and Vocational School.

Dorothy Dickey Students Present Annual Revue

Last Thursday evening the Dorothy Dickey Dance Studio presented its 14th annual dance revue to a capacity audience at the Belleville Collegiate.

The show was in three parts with the first, Micky Mouse's birthday party and scenery was a large birthday cake and candles, with the younger dancers taking part; The second was Divertissements, the scenery was two large vases with flowers during which ballet numbers, acrobatic and modern jazz ballet were performed. Dude Ranch was the third act and the scenery was a large windmill, cactus plants and cowboy with lariat. Baton and tap numbers were given at this time.

The costumes were most colorful and each number well received. One of the many highlights of the show was the Teddy Bears who won the hearts of everyone.

At the conclusion of the show flowers were presented to assistants Arlene Dempsey and Grace Denyes, and to pianist Jeane Sine. Dorothy was presented with flowers and a Polaroid camera on behalf of the pupils by Kevin Wodzak and Billie and Greg Mulvihill. MORE

The program follows:

On Parade: 1. Patsy Byers, Charlene Eaton, Jacqueline Beaucage, Roxanne Rose, Joanne Burchill, Debbie Foster, Cathy Wilkins, Kathy Burton, Brenda Weltz. 2. Ronalyn Kavaner, Kathy Dafoe, Kywin Grills, Cindy LaBelle.

Party Favorites: Clarice Vandervelde, Angela Rawson, Pamela Kraft.

Teddy Bears: Susan Dafoe, Lori Ann Doran, Cheryl Smith, Erika Burrowes, Kim Churchill, Carol Brett, Robert Hart.

Pantry Pirates: Cindy Holmes, Anne Shannon, Linda Maracle, Faye Quast, Billie Mulvihill, Greg Mulvihill.

Mickey and Minnie Mouse: Allan Holmes, Darlene Dempsey, Sheri Gough, Donna Marie Sinclair.

Cream Cakes: Maureen Ward, Janine Cannon, Tammy Williams, Sarah Jane Gilligan, Christine Belch.

Peppermint Sticks: Linda Hedges, Ronalyn Kavaner, Kathy Mitchell.

Neopolitan Ices: Janet Loynes, Susan Rota, Karen Hamilton, Janice Foerster, Karen Darville.

Donald and Daisy Duck: Kirk Johnston, Sonya Johnston, Wendy Thompson, Janine Cannon, Helen Fougere, Lori Ried, Janet Villeneuve, Marcel Villeneuve.

Clows: Janet Smith, Margaret Mornan, Heather Cathcart.

Chefs and Maids: Allen Langabeer, Freddie Wessells, Cheryl Ashbury, Tammy Ried, Valerie Staliker, Noella Leger, Patsy Byers, Maureen McKinnon.

Birthday Cake: Lori Sine, Cathy Reynolds, Debbie Reynolds.

Steppin' High: Jane Griffiths, Rochelle Mallory, Sharlene Derbyshire, Wanda Haddlessey.

Valse C Minor: Jane Rota, Debbie Doyle, Nancy Jean Brown.

Grande Valse Brillante: Nancy Lee Holmes, Peri Geen.

Naila Waltz: Wendy Bell.

Guys and Dolls: Robert Hart, Susan Dafoe, Lori Ann Doran, Carol Brett, Ericka Burrowes, Cheryl Smith, Kim Churchill.

Acrobatic: Susan Nelles, Janice Cook, Cindy Harrison, Joan Dales, Linda Hedges.

Dance of the Reed-Pipes: Sandra Scott, Mary Ann Locke, Peggy MacKay, Wendy Knight, Debbie Dalton, Donna Elais, Lori Caverly, Christine Arnott.

Modern Jazz Ballet: Grace Denyes, Arlene Dempsey, Karen Post, Jane Griffiths.

Baton Specialty: 1. Margaret Globe, Christine Eves, Patricia Noyes, Barbara Rush, Sandra Mooseau, Cheryl Crane, Christine Badgley, Debbie Badgley, Sharon Rombough; 2. Marlene Mumby, Roberta Fargey, Rochelle Mallory, Debbie Andrews, Diane Thompson, Susan Jones, Gwen Johnston, Heather Doidge.

Pistol Packin' Ma Ma's: Rose Doran, Linda Jones.

Sioux City Sue: Linda Loft, Sandra Sinclair, Lauren Irwin, Sharon Rombough, Lola Ried, Sandra Mooseau.

Ragtime Cowboy Joe: Susan Mallory, Michael Bradshaw, Debbie Andrews, Beldin Clark.

Ropin' Rhythm: Wanda Haddlessey, Sharon Haddlessey.

Cowgirl Capers: Gwen Johnston, Susan Shurtleff, Patty Wilson, Rosemary McKinnon, Sandra McKinnon, Cheryl Crane, Beverley Phillips, Nancy Jean Brown.

Country Rhythm: Betty Young, Francis Tomalty, Susan Jones, Rochelle Mallory, Sharlene Derbyshire.

Indians: Denise Brook, Rhonda Brook, Kevin Wodzak, Jean Genereux, Kelly Beal, Cathy Dafoe.

Don't Fence Me In: Susan Wessells, Donna Gilfoyle, Nancy Doran, Myrna Law, Janie Abbott.

Sunbonnet Sues: Sharlene Irwin, Janice MacKay, Karen Tomaso, Marie Bissette, Patti Spencer, Cindy Harrison, Carol Ann Titterson.

Can Can Dancers: Debbie Livock, Christine Badgley, Elizabeth Bradshaw, Shirley Ann Quast, Barbara Rush.

The Yellow Rose of Texas: Patti Ackerman, Cathy Wilkins, Sylvia Thorn, Mary Lou Latham, Suzanne Rjed, Donna Lynch, Patricia Noyes.

Western Outlaws: Pamela Bailey, Paula Bailey, Karen Sillsbury, Roberta Fargey, Diane Langabeer.

County Capers: Grace Denyes, Karen Post, Sharon Haddlessey, Susan Wessels, Donna Gilfoyle, Nancy Doran, Myrna Law, Janie Abbott, Wanda Haddlessey, Francis Tomalty, Betty Young, Susan Jones, Sharlene Derbyshire, Rochelle Mallory.

Tax Board Rules Upon Teacher's Case

OTTAWA (CP)—The Tax Appeal Board has ruled that a teacher should be allowed to deduct from his income the cost of school supplies other than books he buys personally to help him teach.

But the board has also ruled that the travel expense of going to a teachers' convention or to attend summer school classes cannot be allowed as an income deduction. The cost of tuition fees for part-time study is deductible.

The board made its rulings in the case of John Kenneth Carson, a salaried Ontario teacher at Parry Sound High School and at Barrie District Collegiate in 1963.

He claimed a deduction for pencils, ball-point pens, paper clips, books, charts and other materials he bought at his own expense to help him teach.

The board said materials which were consumed in teaching should be allowed as an income deduction. But it said the purchase of books could not be allowed since books were not consumed, merely used.

FLOOR SANDING AND FINISHING
GLEN ELLIOT
186 Dufferin Ave — 962-2669

MR. DENNIS C. BUCKLEY

Dennis Charles Buckley, son of Mrs. Leo Francis Buckley of Belleville, and the late Mr. Buckley, received the degree of Bachelor of Arts from the College of Christ the King at Western University, London, Ontario, at the convocation on May 25. Mr. Buckley is a graduate of Nicholson Catholic College. He will teach at Milton District High School in the fall.

Wife of PEI Liberal Leader Lived in City

The leader of the Liberal party in Prince Edward Island where Monday's general election is still in doubt, has family connections in the Belleville district.

The wife of Alex B. Campbell, former Liberal party leader, is the former Marilyn Gilmour and at one time lived in Belleville. She is the daughter of Mr. and Mrs. Melville Gilmour. Mrs. Campbell's grandparents Mr. and Mrs. Alex Gilmour still live in Frankford.

Faulty

(Continued From Page 1)

in hope of sending the signal through but each time it was rejected.

In order to catch the target today, the Titan would have had to have been launched in a six - minute period ending at 12:44 p.m.

When it became apparent the condition could not be corrected in time, mission director William C. Schneider called the launch off for two days.

The reason is that the target satellite will not be in position for a pursuit until Friday morning.

The space agency will have six minutes to get the Gemini off the ground the first time Friday morning. If that doesn't work, it will have 35 more minutes beginning at 11:15 a.m. the same day.

For Stafford and Cernan, it was the second disappointment in 15 days. Their flight was scrubbed May 17 when an Agena target satellite failed to go into orbit.

FOURTH DISAPPOINTMENT

For Stafford, it was the fifth trip up to a spacecraft cabin to await a launch, and the fourth time he has been frustrated.

Earlier, when test conductor Len Schull infomed the astronauts in their spacecraft of the successful orbit of the target, Stafford said: "Good show, Len."

Schull replied: "We knew if you stuck there long enough we would get you a good one."

PAY RATES CAN VARY

Lumberjacks' pay is 50 cents a day in Uganda and $3 a day in Greece, compared with $20 a day in Canada.

Weslemkoon Road Project Is Approved

The Ontario Department of Highways will rebuild the Weslemkoon Road through Tudor and Cashel townships as a development road project.

Clarke T. Rollins, MLA for Hastings East, reports he has been advised by Highways Minister Hon. G. S. McNaughton, that construction designation on the road project has been approved and agreement doucments are being forwarded to the district municipal engineer for the necessary signatures.

Memorial Day Toll Is Record

CHICAGO (AP) — A total of of 542 persons were killed in traffic accidents in the U.S. during the 78-hour Memorial Day weekend, shattering the record for three- and four-day observances of the period.

The total surpassed the previous record for Memorial Day of 525 in 1963, a four-day weekend.

The death count began at 6 p.m. local time last Friday and ended at midnight Monday night.

California led with 55 deaths followed by Michigan with 40, Pennsylvania, 32, New York 29 and Florida 26.

Crew Abandons Sinking Vessel

LONG BEACH, Calif. (AP)—The crew of the sinking freighter Aktor has abandoned efforts to keep her afloat and boarded two commercial vessels which responded to an S O S 800 miles southeast of here.

Twenty of the crew boarded the Pioneer Man, a cargo vessel, late Tuesday night, U.S. Coast Guard spokesman said. The other seven are aboard the Kendall Fish, another cargo ship.

Try

(Continued From Page 1)

granted your association for certain purposes with union membership being voluntary and revocable."

An association spokesman said they had requested such a meeting for some two months.

The QPP association, under its present charter, does not have the right to negotiate with the government and has no executive powers. Also, since the QPP is considered an essential service, members are not legally allowed to strike.

In Montreal Friday, 400 members voted overwhelmingly in favor of a strike and other officers throughout the province later gave strong support.

The strike would not affect services such as criminal investigation and traffic. However, no men would be provided for the June 5 provincial election.

WILL FIGHT CHARGES

Earlier Tuesday, Mr. Lesage and Justice Minister Claude Wagner indicated they would be happy to go to court and fight any charges of criminal libel and slander charges brought against them by Arthur Vachon, QPP Association president.

Mr. Vachon said earlier he would lay the charges because Premier Lesage had described him as being considered a "security risk".

Mr. Lesage said Monday he had learned from Mr. Wagner that the RCMP had a file on Mr. Vachon.

Mr. Vachon was dismissed from his QPP job for what were described as "disciplinary reasons." He remained as association head.

Following Mr. Lesage's offer of limited recognition Tuesday, Mr. Vachon said his lawyers had advised him to hold off further consideration of legal proceedings against Mr. Lesage and Mr. Wagner. Mr. Vachon said he was doing so in the hopes that Mr. Lesage's offer might lead to a "peace settlement."

NOT MUCH OF A RACER

The box - turtle's speed is one mile in 9½ hours.

North Ontario Cree Village Is Flooded

TORONTO (CP)—The lands and forests department and the Red Cross are standing by to send aid to a Cree Indian village reported washed out by the flooding Winisk River in Northern Ontario.

Frank MacDougall, a deputy minister of lands and forests, said late Tuesday night a DC-3 aircraft sent in from Timmins would remain overnight and radio a report of conditions.

The village, situated near where the river enters Hudson Bay about 350 miles north of Timmins, has a population of between 100 and 150.

Mr. MacDougall said no loss of life was reported but "you can never tell with that river."

The report of the flooding came from a construction crew working on the side of the river opposite the village. The crew is at the site of an old RCAF radar station which is being dismantled.

The aircraft apparently was spending the night at the radar station airstrip.

Coming Events

BROTHERHOOD OF LOCOMOTive Firemen and Enginemen Smorgasbord and Dance, Knights of Columbus Hall, Friday, June 3rd, 9 - 1. Jel-3t

B. AND D. LEAGUE SOFTBALL, Saturday, June 4th, 8.30 p.m. Madoc vs Ellis Jrs. Children, come and see the Mountain Dew Hillbillies and get your free drink of Mountain Dew. New Alemite Field. Adults 50c. Children 25c. Jel-4t

CHICKEN BARBEQUE, EASTMINister United Church, Thursday, June 16th, 5.15 and 6.30. Adults $1.50. Children twelve and under 75 cents. Take-out orders. Call 962-7906 for tickets. Jel-8-10-15

WOMEN OF THE MOOSE SOcial Evening every Wednesday at 8 p.m., 346 Front Street increased prizes Special early bird game. D31-ev-w-tf

COME ALONG WITH US AND have the time of your life touring the Golden West — fifteen days, July 15 to July 30 or — a relaxing holiday exploring the beautiful Gaspe Peninsula, ten days, August 4 to Aug. 15. Brochures outlining accommodations, costs and intineries available at Roluf's Travel Centre, 237 Front Street, Belleville. My28 ev Wed. Sat. tf

EXHIBITION OF ISRAELI PAINTings and Handicrafts. Sponsored by Belleville Chapter Hadassah and Corby Public Library, at Library June 7, 9, 10, 11. 2 - 9 p.m. Public invited. My28 June 1-4-6-8-10

PARKDALE RATEPAYERS' ASsoc. Regular Monthly meeting, Wed., 1st June, 8.30 p.m. All welcome. Last meeting till Sept. 7th. My31-2t

VISITORS DAY AND EXHIBITION of pupils' work at the Ontario School for the Deaf, Friday afternoon and evening, June 3. Escorted visits to classes in session in Junior, Main and Vocational Schools from 1.30 - 3.00. Visits to other areas. Rhythm display 3.30 - 4.00 and Fashion Show 4.00 - 4.30 in Main School Auditorium. Gymnastic Display in the gym 7.00 - 8.00 p.m. Classrooms and shops open and work on display between 8.00 - 9.00 p.m. Everyone welcome. My31-2t

EXHIBITION OF PAINTING, Allan and Donnah Cameron, St. Andrew's Presbyterian Church, Wednesday, June 1st, 7 to 10 p.m. Admission 50c. Home bake sale, coffee served. My28 My 31 June 1

for unsinkable flavour

ADAMS GOLD STRIPE

GOLD STRIPE

Canadian Rye Whisky

Compare the robust goodness of Adams Gold Stripe. This Canadian rye whisky keeps its flavour right to the bottom of the glass... you'll agree that it's Gold Stripe for unsinkable flavour, at Ontario's most popular price.

THE INTELLIGENCER
Intelligencer Established 1834 — Ontario 1870
Published Daily by
ONTARIO INTELLIGENCER LIMITED
Belleville, Ontario, Canada.
Subscription rates:
By carrier 40c per week
By mail in Canada $15.00 per year; 6 months $8.00; 3 months $4.25; 1 month $1.75.
By mail to U S A $24.00 per year and $2.40 per month.
Back copies 10c.
Authorized as second class mail by the P.O. Dept., Ottawa, and for payment of postage in cash
Member of The Canadian Daily Newspaper Association; Member of The Canadian Press; Member of the Audit Bureau of Circulation.

Women in Politics

There is no reason why women should not take a more active part in politics, as Pauline Jewett, former Liberal member of parliament for Northumberland, suggested recently in an address to the Ontario-West regional conference of the Canadian Federation of University Women.

The parliaments of Canada and Britain both have their quota of women members, but they are admittedly few in number. Politics is still very much a man's world, and judging by the state of the world it cannot be said they have made a notable success of the job.

It may well be that the more women who find their way into government — particularly well-educated, articulate women with a responsible approach to the problems of the day — the better it will be for the future of the country.

But the road into politics is a hard one for women aspirants. To reach their goal they must have more than their share of determination as well as a good grasp of the country's problems. In her quest for the public's recognition and respect, the woman candidate cannot make do with half measures.

Miss Jewett said as much when she urged women to take responsible positions in party politics and prepare to get a step on the ladder to important appointments.

"Looking at past statistics," she said, "these avenues are closed to women. But another avenue has opened. Daughters and widows of politician have followed in their fathers' and husbands' footsteps.

"Even with this background they have a tough time getting a nomination. But they have had the chance to learn to think and talk politics. They know the ropes and this is of tremendous value."

In the United States, a good example of political awareness is the wife of Alabama Governor George Wallace, Democratic nominee for the position being vacated by her husband. And in Atlanta, Mrs. Frank Welchel, 41, widow of a former Georgia congressman, has announced she will be a candidate for governor of the state in September's Democratic primary. "We can't let Alabama get ahead of us," Mrs. Welchel is quoted as saying.

We need more of this kind of interest in politics among the women of Canada. Our present parliament is a tired group of administrators, scarred by the strife of too many election campaigns, too much acrimony, too much talk and too little action on the real issues facing the nation. With more women in the House the country would stand to benefit from their particular viewpoint. Canada needs a fresh outlook on Parliament Hill, and a few more women in the House would afford it.

The Creative Arts

How much value do Canadians place on culture and the arts? Quite a lot, judging by the fact that Toronto Mayor Philip Givens expects the $100,000 needed to purchase the Henry Moore bronze sculpture "Three-Way Piece No. 2" will be raised in a short time.

Councillors originally turned down the strange, anvil-shaped sculpture but the city is now acquiring it through private subscription. Now the British pavilion at Expo 67 is making a bid to borrow the piece for display at the big Montreal exhibition next year.

This is an indication, if any is needed, that no matter what the cost, the eccentricity of the Moore work (now retitled "The Archer") and the fame of its creator are sufficient to assure it a lasting place in the world of art and Toronto particularly a status of growing significance in that world.

Meanwhile there are other signs of Canada's growing emergence as a country to be reckoned with in relation to the creative arts. That much of its talent in this sphere must be subsidized is an unhappy fact of life, but nonetheless the country benefits greatly from the goodwill and other intangible dividends that accrue.

The Canada Council, for example, has announced grants totalling $265,912 for music, ballet and opera. The Banff School of Fine Arts gets $6,000 to assist with the cost of an opera and ballet orchestra to tour in western Canada and the United States.

The National Youth Orchestra receives $12,000 for a training session and teachers' seminar in Toronto in August.

Other grants will enable Canadian groups to perform overseas. The Hart House Orchestra of Toronto for instance, gets $13,700 for performances at the Aldeburgh and Bergen festivals in Norway and for a Scandinavian tour.

The largest grants go to two groups which are in the forefront of Canada's modern cultural tradition. They are the Canadian Opera Company, which receives $130,000 for its 1966-67 season, and Les Feux-Follets of Montreal ($95,000), the folk-dancing group, which has made such an impact here and abroad in the few short years of its existence.

Canada may take pride in these and other groups which help maintain our cultural tradition, often in the face of public indifference and a society that is geared more to the harsh facts of economic life than it is to the development of the creative arts.

"This is 'passionless peace'"?

Letters to Editor

The Intelligencer welcomes letters to the editor. For publication purposes the sender may use a pseudonym if desired. However no letter will be published that does not bear the name and address of the sender.

Today in History

By THE CANADIAN PRESS

June 1, 1966 . . .

Although no particular naval skill was demonstrated, the sea battle fought between Britain and France 172 years ago today—in 1794 — was thereafter called the Glorious First of June by the victorious British. It was the first time a big French fleet had challenged control of the Channel in the Napoleonic wars and a stiff fight was put up off the cape of Ushant. The French lost seven ships and 3,000 men and were driven back to Brest, losing as well a convoy of grain from the United States.

1813—HMS Shannon captured the USS Chesapeake.

1876—Royal Military College, Kingston, Ont., opened.

First World War

Fifty years ago today—in 1916—the German fleet escaped British pursuit off Jutland and returned to harbor; Russians in the Caucasus evacuated Mamakhatun, as the Turks advanced; Austria announced taking 31,000 Italian prisoners.

To Your Good Health

Care of Enlarged Heart Depends Upon Cause

By JOSEPH G. MOLNER, M.D.

Dear Dr. Molner: You have never written concerning the meaning of an enlarged heart and its main causes. I don't smoke or drink. Is there any special way to take care of an enlarged heart? I am 65 and still working. — Mrs. M. E. T.

* * *

Dear Lady, you must have been somewhere else on the days that I have discussed enlarged heart. It is also described and discussed in my booklet, "How to Take Care of Your Heart," which may be obtained by sending 20 cents in coin and a long, stamped, self-addressed envelope to me in care of The Chicago Sun-Times Syndicate, P.O. Box 158, Dundee, Ill.

An enlarged heart is just what the words imply. The organ is bigger than normal. The principal causes are high blood pressure; disease or defects of the valves (often due to rheumatic fever); or certain Vitamin B. deficiencies.

Whatever the specific cause, the heart is laboring under some difficulty that forces it to work harder to accomplish its task of pumping blood. Under such circumstances, the heart muscle thickens and enlarges just as other muscles tend to enlarge under continued stress.

An enlarged heart is not necessarily a weak one. It may have enlarged so successfully that it remains efficiently able to serve you well. It is even possible for the original cause of the enlargement to have been corrected in some way, so that although the enlargement remains it does not grow any greater. In other instances it may actually reduce in size.

What to do about an enlarged heart — if anything — depends on the cause of the enlargement. In some instances limiting the amount of physical exertion, to keep the demand for circulation within the limits which the heart can support without too much strain, might be the only requirement.

In the case of high blood pressure, control by adequate rest, diet, weight reduction and certain medications are in order.

There is no do-it-yourself method of evaluating an enlarged heart. Size is best determined by X-ray of the chest. You must leave that to your doctor, and you must look to him, consequently, for counsel on what to do for your heart, if it requires any special care.

* * *

Dear Dr. Molner: Is it any use to give a "Pap test" to a woman who had a hysterectomy 20 years ago? And what is malignant hypertension? It sounds like cancer to me. — K. M.

First question: Possibly yes. The exact form of the operation and just what was removed and what left in, would have a bearing. Second question: Malignant hypertension has nothing to do with cancer. It is a severe form of high blood pressure.

* * *

Dear Dr. Molner: Can syphilis be transmitted by kissing? Would it show up in a blood test later? — H. D.

Yes, especially if there is some break in the membranes in the mouth. It would show up in a blood test.

* *

Dear Dr. Molner: Are pernicious anemia and pellagra the same? — M. M. D.

No. Pellagra results from a lack of niacin, and is corrected by making up for the deficiency. Pernicious anemia is the result of the system being unable to create a material which is necessary for proper production of red blood cells. It cannot be cured — but giving regular doses of Vitamin B12 makes it possible for the body to operate normally anyway.

Strictly Personal

Cheating Only the Computer

By SYDNEY J. HARRIS

Cheating is probably as old as testing, and certainly much older than any school system. My contemporaries cheated in exams, and I am sure my father's did, and his father's, too.

There is, however an interesting and significant difference between cheating in the past and cheating today. In the past, it was the poor pupils who cheated, the ones who were afraid of failing unless they were given the proper answers by the brighter pupils.

Today it is mostly those near the top of their classes who do the most cheating. It is not the dumb students, but the smart ones who need to seem smarter in order to compete for stiffer college entrance exams.

And not only is cheating more prevalent among the brighter students; it is also more prevalent in the better classes, and in the better schools — for those are the ones bucking for college, where the pressure for high grades is most relentless and intense.

It would be easy to deplore this as a growing moral problem, but I don't happen to think it represents a lowering of moral standards. Rather, it seems to me more of an indictment of an educational and social system which places far too much emphasis on grades and exams, and too little stress on personal and individual considerations.

The youngsters who cheat are not so much rebelling against the morality of testing as against its irrelevance. They don't believe that the tests test very much of value, and they are quite right. What gives sanction to cheating — even among bright and ethical students — is the feeling that they are being pushed too hard (mostly by overambitious parents) to get a high mark rather than to understand their subjects.

With the vast and unprecedented numbers going on to college today, there is not enough time or talent available to judge the candidates' capabilities on much beside a computer basis: in pop the answers, and out come the rankings. And personal morality simply cannot flourish in so mechanistic an environment: who can consider it a crime to dupe a machine that knows and cares nothing about you?

The mass-production method works well for cars and such, but rather less well for people. And this is particularly true if the mass-production system of exams does not call for comprehension of a subject, but mostly for memorization of names, dates, formulas, recipes and all the rest of what Whitehead has so aptly termed "inert ideas."

If the tests were felt by the brighter students to be meaningful indices of their relative capabilities, and if the social pressures were relaxed, cheating among this superior group would drop abruptly. Until then, what we have is a crisis in competition, not in personal morality.

Tasteless!

Ottawa Journal

The Canadian Post Office, without a trace of shame, admits that it never thought of giving flavor to the new stamp glue.

"Peppermint and licorice flavoring were not even considered in planning the components of the new glue," says the PO magazine, Postmark.

And why not, pray? Because, the magazine continues, "There is no difficulty in satisfying varying palates as the glue is completely tasteless."

There goes the Government again, taking the flavor out of life.

Majority Taste in Entertainment

Louis Dudek in the Montreal Gazette

Sometimes I'm just fit to hate mankind — like now.

I get so incensed at the burbles of popular taste, the "tyranny of the majority" that governs in the media, the entertainments, all the arts except those that need no audience.

I have just sat through one of the best, one of the most moving films I have seen in years and years — The Shop on the Main Street playing at the Cinema Place Ville Marie. The theatre was half empty. The film will probably not last another week in this city.

Boccaccio whatever-it-is, on the other hand, monopolized the screen for months on end. And I have seen queues a block long stand in winter weather, week after week, to see a nymphomaniac go through several amorous affairs, or a man hacked with a razor by a psychotic female.

These are "fundamental entertainments", as Romain Rolland once called them, and people will always flock to them instead of the real experiences that might free them from boredom and refresh their lives.

One might think that the average man would be ashamed — to buy Playboy or line up for Darling. It's so obvious a confession of failure a search for a substitute, where there can be no substitute. I am not opposed to sex, certainly not to sex in art, where that is the theme, and where what we say about it is the issue, not the experience of sex itself. (This is the simple difference between pornography and art: pornography is a substitute for normal sex, while art is feeling and reflection about life, not a substitute for life. The emotions in a book like Lady Chatterley's Lover are about the meaning of sex, not the emotions of sex itself).

The trend of present-day entertainments is toward pornography, and toward increasing directness and openness in this design. You can see it in the new type of picture magazine, in the films and of course in books. What is it people want? A sex experience in a movie? In a book? Surely this is so absurd that even the dull average amateur of the arts will turn away from the dish.

Let's hope he does, and turns instead to movies like The Shop on Main Street. This is a Czech film produced by Jan Kadar and Elmar Klos in the conservative mode of social realism; it begins as comedy and moves with relentless pace to overwhelming tragedy. I was moved to tears by this Czech film. It is really a very fine human document.

What makes it excellent is the lack of melodrama, the lack of any stereotyped good and evil — although the subject is Nazism and persecution — and its simple truth of depiction, directed to character, setting, and moral experience. Of course, since it avoids melodrama it also misses tragedy in the real sense, because the characters are quite commonplace and their suffering cannot be raised above mere compassion. The result is pathos, which is the most that entertainment arts are able to achieve; but it is high pathos, and it is very honest.

This leaves me with the thought that communist art, like all extreme democratic art, must always fail somehow because it refuses to accept any nobility except the general and the average. And yet we know that the general and the average is what weighs us down. The trivial weighs us down. (In a country like Canada the artist actually becomes paranoid to escape from the trivial.) If we could rise above our ordinary trivial selves we might escape from our degraded entertainments. But these entertainments, even at their best, will not let us escape.

LOOKING BACKWARDS

GLEANINGS FROM OUR FILES OF BYGONE YEARS

20 YEARS AGO

June 1st, 1946

"What is an Optimist," was the theme of an address by W. Auton Eggleton of Kingston, speaking at a meeting of the newly formed Optimist Club of Belleville. Robert W. Kidd was elected president of the new club for 1946-47, and Alex Cunningham was chosen secretary-treasurer.

30 YEARS AGO

June 1st, 1936

St. Michael's Academy softball team defeated the Albert College team in a match played on the Albert College campus; the score was 11 to 1.

The Prep Group members of the Y.M.C.A. enjoyed a hunt for hidden treasures Saturday. Some 15 treasures were hidden about one of the city parks and were all found.

40 YEARS AGO

June 1st, 1926

Mr. B. Reid of the Standard Bank staff here is spending a few days at Athens, Ont.

Mr. and Mrs. Carl Reid have left on a motor car trip to Smiths Falls, Montreal and Boston.

Mr. J. W. Day is building a dwelling on Coleman St.; he is also building a double house on the same street.

Mr. Harold Holton is building a house on Albert St., between Bridge St. and Queen St.

50 YEARS AGO

June 1st, 1916

At a meeting of the Belleville Cheese Board the following officers were elected for the ensuing year: President, James McMullen; first vice-president W. J. Barber; second vice-president, T. H. Mouck; secretary-treasurer, F. Knight; auditors Robert Mitchell and Charles Treverton. The retiring president, John Usher and the new president addressed the meeting on matters of interest to the Board.

Ontario's Northern Coastline

Dept. of Lands and Forests

In recent years the Province of Ontario has been reserving wilderness areas — lands with unique natural features — that will be permanently protected from human exploitation. The largest and most remote of these is Cape Henrietta Maria, the extreme north-eastern tip of Ontario separating Hudson and James Bays.

The Cape, which was discovered about 20 years after Henry Hudson's voyage to these seas in 1610, was named after the wife of Charles I, the reigning king of England. Today it must look as it did to the early explorers. Although only 800 air-miles north of Toronto its out-of-the-way location has isolated it from most of the sea and air traffic to the Arctic from southern parts of Canada. Travel overland to the cape is almost impossible except during the winter months when the frozen muskeg will support tractor trains.

Typical of a large part of Ontario's sea coast, Cape Henrietta Maria, which is the most southern Arctic tundra in the world, is low, flat and still rising from the seas that submerged it following the last ice age in North America. Ice is still a prominent feature since Hudson Bay is frozen about nine months of each year and often pack ice is held around the cape until early August.

The Arctic character of this region is also apparent in the vegetation. There are no trees; willows and other shrubs are seldom more than a foot or two in height and smaller plants are limited to the hardiest species. Similarly, the kinds of animals which inhabit the cape are more characteristic of the Arctic than of temperate Ontario.

During the summer months, when Hudson Bay is more or less free of ice, there is an unusual variety of animal life. Polar bears resting along the shore find the cape and some adjacent islands particularly attractive. During one survey game biologists of the Department of Lands and Forests found 18. Some of these were cubs which had been born the previous winter in the muskeg south of the coast. Walruses have been seen on ice floes near the cape, white whales feed at the mouths of streams and small rivers and ringed and bearded seals frequently rest on the gravel beaches. The largest breeding colony of snow geese or wavies in Ontario, some 25,000 birds, is near the base of the cape and Canada geese and several species of ducks nest in the grassy, water-logged plains inland from the sea. Herds of woodland caribou roam the tundra and feed on seaweed along the tidal flats.

During the winter, when bitter northwest winds blow off Hudson Bay, the cape is abandoned by most of the birds and mammals. Those that remain, Arctic foxes and tundra wolves, subsist on carrion, mice or other small animals. The caribou retreat to the forest to the south where the snow is not so heavily packed and they can obtain protection from the wind. The marine mammals leave for deeper water where there are always leads or openings in the ice or for the North Atlantic, which does not freeze. The waterfowl migrate to the south, in the case of snow geese to the Gulf of Mexico. Enroute they are hunted by Indians along James Bay and sportsmen throughout large areas of eastern North America.

Cape Henrietta Maria with its animal life is a unique feature of Ontario. It is being preserved for scientific study and for future generations of citizens interested in primitive, unspoiled landscapes.

"Instant Forests" Planned

Dept. of Lands and Forests

A new forest is about to spring up on 24,200 acres of unproductive Crown land in Northern Ontario. In a few weeks, between the end of June and the end of August, 27 million tiny trees will appear in 16 Forest Districts (with a limited number allocated to Southern Ontario); the result of a revolutionary discovery which for the past nine years has been limited to a series of tests and field trials.

A new challenge was created for the Department of Lands and Forests when a method had to be found to fill the barren wastes where natural regeneration and conventional planting methods on rough terrain were not successful.

Then, a member of Lands and Forests research staff had an idea which would give the seedlings a chance to establish roots before winter, while being protected from wind and temperature changes. He suggested three-inch-long tubes, partially filled with soil and planted with tree seed (black and white spruce, red pine and jack pine). After the seed germinated and grew one or two inches high in four to six weeks, the tubed seedlings could be placed in the ground to mature, undisturbed.

Department foresters were willing to give it a try. Before any planting was done, however, a tube had to be found which would be durable, moisture-proof and economical. Following various trials, a satisfactory plastic tube was obtained from a manufacturer.

The tubes, three-inches-long, nine-sixteenths of an inch in diameter, are split down one side to allow for growing room and will eventually be cast off by the young trees, like old snake skins. They can be filled with soil, seeded and placed in flats ready for seed germination — by one man at the rate of 1,200 an hour. Then, one man can plant them with a specially designed planting stick at the rate of 250 an hour.

This year's big test, of a unique tree-growing technique, will determine whether this method or regular seeding procedures are best for the sites chosen.

The tubes are placed in flats for convenience; each holding 200 tubes. Two hundred of these flats, or 40,000 trees, are housed in one portable green house. The inexpensive green houses are covered with plastic to control temperature and humidity. A space heater is used when needed, and provision is made for adequate light, moisture and nutrients.

The areas to be planted are usually clearcut or burned, and, therefore, may be heavily covered with slash and debris. As the seedling must be placed in contact with the earth, the slash is mechanically cleared from the planting site. A heavy crawler tractor tows several big drums filled with concrete and armed with sturdy steel projections. As the drum is pulled along, brush is compacted and broken, and the projections expose the mineral soil. This process is called scarification.

To make it successful, 27,000,000 tubes, 50,000 flats and 240 green houses are needed. The 24,000 acres if all in one block, would be eight miles long and five miles wide.

If all goes well, the 27 million tubed seedlings, planted this summer, may be the beginning of a new trend in reforestation.

Chances Good

Ottawa Journal

Young persons graduating today have a greater chance of finding prosperity, health and satisfaction in their work than any of those who have gone before them. Skill, industry, intelligence, integrity are more in demand than ever before and the rewards for these qualities are greater than in any previous time.

TORONTO STOCK EXCHANGE

Yesterday's Closing Prices

(Omission of stocks usually quoted indicates no sales yesterday)

INDUSTRIALS		
Abitibi 11	Guaranty Tr. 11	Bruns. M. — S. 14⅝
Alta Gas Trunk 33¾	Harding Carp. 39¾	Calvert Gas 35½
Algoma Steel 29½	Horne — Pitt 295	Campbell Chib. 900
Aluminium 30½	Home Oil A 18½	Can. Tungsten 167
Argus CPr. 11½	Husky Oil 12½	Canada Southern 252
Asbestos 31⅞	Imperial Oil 53	Central Delrio 10⅝
Atlantic Sugar 26	Imperial Tob. 14½	Cons. Morrison 217
Bank of Mont. 61	Intl. Nickel 97½	Conwest Expl. 820
Bank of N. S. 70½	Intl. Utilities 29⅝	Copperfields 134
Bell Tele. 53¾	Inter Prov. Pipe 78⅜	Denison 48⅞
Bow Valley 10½	Investors G. A. 13	Grandue 330
Brazilian 10⅝	Jeff Lake 29½	Hast M. and D. 210
B. A. Oil 33⅝	Jockey Club 435	Hollinger 22¾
B. C Forest 18⅜	Lake Ont. Port 5½	Hudson Bay Oil 20½
B. C. Telephone 62⅝	Levy 18	Iso 149
Canada Cement 40½	Loblaws B 10⅝	Kerr Addison 11
Cdn. B. of Com. 65⅞	MacM. B — P 26½	Lake Dufault 13⅜
Cdn. Breweries 6⅞	Massey Ferg. 36½	McAdam Mining 85
Cdn. Br. Alum. 23	Moore Corp. 83	New Hosco 315
Cdn. Chemicals 600	Noranda 52½	Northgate 620
C.I.L. 19	Oshawa A 26½	Opemiska 980
Cdn. P. Rail 60	Pacific Pete 11¾	Orchan 380
Cdn. Tire A 56½	Power Corp. 12¼	Patino 10⅜
Chemcell 12⅜	Quebec Gas 12⅞	Pine Point 62
Chrysler 43	Royal Bank 76½	Place Gas 250
Cons. Gas 15⅜	Shell 21½	Provo Gas 225
Cons M — S. 40¾	Simpson's Ltd. 29½	Quemont 10⅜
Cons. Paper 28⅞	Stelco 23¼	Rio Algom 24½
Crush Intl. 15	Tor. Dom. Bk. 63⅞	Sherritt Gordon 555
Dis. Seagrams 33¾	Traders Fin. A 11	Steep Rock 615
Dom. Elec'home 17½	Trans Can. Pipe 33½	Teck Corp. 560
Dom. Foundries 24½	Union Carbide 23½	Triad 200
Dom. Steel 11½	Union Gas 34¾	United Keno 480
Dom. Stores 21¼	Versatile 19¾	Willroy 156
Dom. Tar 17⅜	Victoria & Grey 15½	
Falconbridge 92	Walkers 32½	CANADIAN
Fleet Mfg. 67	W. Coast Trans. 27⅝	Mount Pleasant 32½
Ford Canada 143	Weston A 19¾	
Ford U.S. 53	MINES AND OILS	AMERICAN
Gen. Motors 90	Atlantic Coast 145	Mead Johnson 23¾
Gt. Lakes Paper 27	Beth Copper 640	

TORONTO STOCKS TODAY

TORONTO (CP)—Prices continued to slide in light morning trading today on the Toronto Stock Exchange, following the trend on the New York exchange.

The industrial index, which dropped 1.13 Tuesday, was off .57 to 182.80.

Most Active Stocks

SALES TO NOON TODAY

(Supplied by Barclay and Crawford 56 Bridge St. East)

INDUSTRIALS

Fed Grain 6475 7¼ unch.
Can Ind Gas 2050 13⅞ down ⅛
Bell Telephone 2530 52⅞ down ¼
Romfield 2400 170 down 5
Walker 1892 32¼ unch.

MINES

Utd Buff 132900 69 up 6
Pax 119900 40 up 4
Jaye 78400 67 down 1
Newnorth 53500 16½ up 2
Langis 43300 44 up 3

OILS

Spooner 123165 84 down 11
Amer Leduc 24600 24 down ½
Calvert 16500 35½ unch.
Int Helium 6750 252 down 5
Mill City 4600 204 up 1

In the main list, Atlantic Sugar A fell 1⅛ to 20⅜, B.C. Telephone ⅞ to 62, BA Oil ⅝ to 32¾ and Massey-Ferguson ½ to 35⅛.

Golds played their usual role of bucking a downward market trend as the gold index rose 3.40 to 182.24. Giant Yellowknife advanced ¾ to 14 and Campbell Red Lake and Dome ½ each to 24½ and 50½.

Among base metals, Lake Dufault declined ⅛ to 11½, Denison ½ to 48¾ and Falconbridge ¼ to 91¾. Jaye Explorations lost 3 to 65 cents in speculative mines.

On index, base metals were off .62 to 90.07, western oils 1.20 to 103.47 and the TSE .55 to 154.44. Volume at 11 a.m. was 784,000 shares compared with 1,245,000 at the same time Tuesday.

Industrials slumped in moderate trading Tuesday.

Other sections of the market followed suit, with the exception of golds, which gained a healthy 7.07 on index to 178.84. The gain was the largest since Sept. 22, 1964, when golds rose 7.81.

In the main list, MacLaren Power A fell 1½ to 21½ and Alcan Aluminium 1⅛ to 30½. Bank of Montreal dropped 1 to 61, Atlantic Sugar 1 to 26, Canada Packers B 1 to 81 and Great West Life 1 to 69.

Inco dropped 1 to 97½ and Rio Algom ¾ to 24½ in a weak senior base metals group.

McIntyre Porcupine climbed 3 to 88 and Dome 2 to 50 in golds.

Jaye Exploration traded 495,350 shares and lost 5 to 68 cents in speculative mines.

On index, industrials lost 1.13 to 163.37, base metals .27 to 90.69 and the exchange index .92 to 154.99.

TORONTO LIVESTOCK

TORONTO (CP) — Heavy receipts of steers continued under pressure with heifers and cows trading actively at steady prices at the Ontario public stockyard today.

Veal calf prices were strong, hogs and lambs steady.

Slaughter cattle 3,247: Choice steers 26-27 with sales to 27.50; good 25-26; medium 23-25; common 19-23; choice heifers 25.50-26; good 23-25; medium 22-23.50; common 19-21; choice fed yearlings 26-28; good 23 - 26; good cows 20.50-21.50 with sales to 22.50; mediums 19-20; canners and cutters 15-18.50; good heavy bologna bulls 22.50-23.50; common and medium light bulls 18-22.

Replacement cattle 200: Good light stockers 27-29; good steer stock calves 30-31 with sales to 32; medium and common 20-26.

Calves 319: Choice vealers 34-38 with odd singles to 42; good 30-33; medium 26 - 29; common 22-25; boners 18-21.

Hogs 807: Grade A at Toronto 38.35-38.70, currently at Toronto 38.65; heavy sows 27.60; stags 21.55; boars sold live weight 17.25.

Sheep and lambs 87: Spring lambs 32-38 according to weight and quality; sheep 5-13 according to weight and quality.

Dividends

By THE CANADIAN PRESS

Inter-City Gas Ltd., 25 cents, June 30, record June 15.

Maher Shoes Ontario Ltd., preferred 15 cents; common 12 cents, July 1, record June 15.

Quebec Natural Gas Corp., 5½ - per - cent preferred 96¼ cents, June 30, record June 15.

All-Canadian Dividend Fund, 7 cents, June 15, record May 31.

Security Capital Corp., class B 6 cents, June 30, record June 16.

Kilembe Copper Cobalt Ltd., 20 cents, 10 cents extra, June 30, record June 14.

Net Earnings

By THE CANADIAN PRESS

Traders Finance Corp. Ltd., three months ended March 31: 1966, $1,148,081, 26 cents a share; 1965, $1,695,610, 38 cents.

Peoples Credit Jewellers Ltd., year ended Jan 31: 1966, $1,019,934, $1.42 a share; 1965, $824,429, $1.13.

Teck Corp. Ltd., six months ended March 31: 1966, $1,037,771, 22.4 cents a share; 1965, $989,243, 21.4 cents.

Grenade

(Continued From Page 1)

promise to add civilians to the 10-man ruling directory.

In a statement broadcast by Saigon radio, Ky was quoted as saying:

"The government of Viet Nam has decided to enlarge the national leadership committee to include representatives of mass organizations, religions and political parties.

"The national leadership committee will make immediate contact with mass organizations, religions and political parties to define the methods of participation and enlarge scope of the committee."

Government sources said it was possible the junta would be doubled—adding a civilian representative for every military member.

The attack against the consulate took place about the time the grenade in Saigon severely wounded Thich Thien Minh, deputy chairman of the Buddhist Institute and head of its youth movement. His youthful supporters reacted angrily with more anti-American, anti-government acts.

Minh was taken to a hospital, where doctors said he was in a coma.

Monks declared the attack "must have been the work of government henchmen."

Thich Tam Chau, chairman of the Buddhist Institute, did not say what effect the incident might have on the negotiations. Both he and Minh had taken part in the talks with Ky and other junta members Tuesday.

Tam Chau is a leader of the moderate wing of monks, while Minh is the principal lieutenant of Thich Tri Quang, leader of the Buddhist struggle movement in Hue and elsewhere in the northern provinces.

FEAR NO COMETS

The earth can pass through a comet's tail with no ill effects and without people being aware of the event.

ONE-WAY RIDE — Three men will climb into a Cessna 172 at Baldwin, Ont., but only one will come back in the plane. Jumpmaster Barry Brand (left) and student Brian O'Rourke will step out at 3,000 feet and float down under parachutes. Clubs are making the increasingly popular sport easier to try. They lend a parachute for the early instructional period and the student supplies helmet, boots and coveralls. (CP Photo)

First Parachute Jump Always Nerve-Wracking

By CRAIG BIRCHALL

BALDWIN, Ont. (CP) — The four-passenger Cessna slows to 70 m.p.h. and levels out at 3,000 feet over this dot on the map south of Lake Simcoe.

The air whistles past the doorway on the starboard side of the high-winged aircraft. The door has been removed.

It's your first parachute jump and, despite jumpmaster Barry Brand's assurances that all is well, you're as nervous as every student who has gone before.

You try to remember everything you learned in nine hours of classroom instruction. There's practically no chance the static line attached to the aircraft will fail to pull your chute open properly. But you still review the procedure for opening your reserve chute in case something should go wrong.

You step out of the doorway, grabbing the plane's strut with your hands, placing one foot on a step and the other on a wheel that has been frozen into immobility by the plane's brake.

At the command "Go" from the jumpmaster you jump backwards, your back arched and your hands and legs spreadeagled. You keep your eye on the jumpmaster while making a six - second count: Arch thousand, look thousand, reach thousand, pull thousand, five thousand, six thousand.

IMPACT IS SLIGHT

You go through the motions of pulling the ripcord but it's only a dummy. The static line does the job.

You feel yourself floating toward earth, experiencing for the first time the serenity that until now has been only words. And you get some idea of what has attracted the thousands of other Canadians to jumping since the country's first club was founded in St. Catharines, Ont., in 1947.

At about 100 feet you hear instructor Hugh Fellowes on the ground shouting to you to put your feet together for landing. Moments later you bump down with about the impact of a jump from a tabletop.

This is the first of 10 static-line jumps you have to make as a student before graduating to the stage where they let you pull the ripcord yourself.

It's also the relatively inexpensive period of jumping. That's because the Parachute Association of Toronto lends you the chute and you need only a helmet, sturdy boots and coveralls.

You take a rigid department of transport medical examination and pay $50 for the intensive training course (which covers everything from the history of jumping to tree and water landings).

BUY INSURANCE

There's also $12 to the Parachute Association of Canada, a fee that includes insurance against liability, landing on somebody's car, for example.

Before you're allowed to jump you must write an examination and pass with at least 85 per cent.

Each jump from less than 3,000 feet—the height set for trainees—costs $2.50. It's $3 for the 3,000-5,000 level and $3.50 from 7,200 feet, the height usually used by experienced jumpers.

Some time after your third jump the club takes a vote to decide whether you have the proper attitude — responsibility and co-operation—and the majority decides whether you may become a member. The fee is ordinarily $12 but your first-year membership is $6.

Later, if you decide to take up the sport in earnest, you can figure on laying out at least $200 for good second-hand equipment and as much as $700 for the best imported gear.

That includes main canopy and back pack, reserve chute, helmet, jump suit, jump boots, altimeter and stopwatch, packing equipment, goggles, gloves and logbook.

By this time you should be ready for delayed ripcord pulls and supervised free falls gradually lengthening until you have 60 seconds before your chute opens.

And that may lead, in time, to acrobatics (carrying out manoeuvres while falling) and "relative work" (hooking up with other jumpers, passing batons and even taking pictures during free fall).

HAVE A WILL THAT WILL WORK

Don't attempt to draw your own will. It is a formal legal document and should be drawn in legal terms. Plan your will carefully and **HAVE YOUR LAWYER PREPARE IT FOR YOU.**

Be sure your executor has the knowledge and experience necessary for the best administration. The long experience of Victoria and Grey Trust in the administration of estates can be of real value to you. **NAME VICTORIA AND GREY TRUST TO SERVE AS YOUR EXECUTOR**

VICTORIA and GREY TRUST

Govt.

(Continued From Page 1)

the Progressive Conservative government for "sloppy expenditures of tax money."

—J. R. Simonett, energy and resources management minister, told the legislature the government does not plan a survey of sewage systems serving the province's private cottages because the cottages are so widespread.

—During a debate on treasury department estimates, Ken Bryden (NDP — Woodbine) said there is a trend on the government's part to shift the burden of taxation from the rich to the poor because there are "many loopholes" in tax laws through which the rich can escape payment.

—Provincial Treasurer James Allan, in introducing 1966-67 treasury departments estimates, said interest charges of Ontario's public debt during 1966-67 will amount to $164,800,000.

—James Renwick (NDP—Riverdale) and Mr. Bryden asked the government to introduce a publicly-operated system of automobile insurance in the province.

—Health Minister Dymond introduced a bill to provide fines in the Air Pollution Control Act of up to $2,000 and not less than $100 for persons convicted for violations of the act.

—Dr. Dymond also presented a bill which provides for government subsidies as well as licensing and minimum standards for ambulance services and personnel in Ontario.

—Although John Godfrey, a governor of the Canadian Mutual Funds Association, protested to the legal bills committee legislation barring securities salesman from soliciting the general public, Attorney-General Arthur Wishart said he wanted the provision to remain in the new Securities Act.

—Norman Davison (NDP—Hamilton East) told the legislature a fund should be established to compensate victims of crimes of violence.

APPROVES EXPANSION

OTTAWA (CP)—The government has approved a 100-percent expansion of its two-year-old language training program to meet fast-growing demand for bilingual civil servants. Officials of the Civil Service Commission said Tuesday they will open five language schools in various bilingual cities next September. The commission already operates five full-time language schools in the capital area.

OFF THE RECORD By Ed Reed

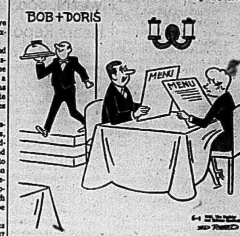

"Remember, Doris, if we have any trouble pronouncing it, we're going to have trouble paying for it."

Violence

(Continued From Page 1)

volving both sides in the strike—the ILA and the Shipping Federation of Canada—was later called inaccurate by Mr. Poirier.

"The Shipping Federation of Canada had not been invited to attend at this stage," he said.

Judge Lippe said that in spite of Tuesday's violence, "it is still my feeling that the parties are not far apart."

Today's meeting with union representatives will mark the first direct talks in three days.

The 24-day-old strike is costing the shipping industry an estimated $1,000,000 a day.

In Montreal Tuesday, Jean-Claude Delorme, secretary and general counsel for the 1967 Montreal world's fair told a parliamentary committee the strike is having a "very serious" effect on construction of some fair pavilions.

An ILA spokesman Tuesday said the union has sent a telegram to Labor Minister Nicholson urging him to re-examine the recommendations resulting from earlier investigations of the retirement and pensions situation of longshoremen.

COUNTY OF HASTINGS

HEALTH UNIT

This new Health Unit comprising the County of Hastings and the City of Belleville with a total population of 75,000 hopes to begin operation September 1, 1966.

Applications are invited for the following:

PUBLIC HEALTH NURSES — Salary range $4,800 - $5,800.

REGISTERED NURSES WITH CLINICAL EXPERIENCE — Salary range $4,000 - $5,000.

PUBLIC HEALTH INSPECTORS — Salary range $4,500 - $5,500.

Allowances for experience; usual fringe benefits:

Applications and enquiries should be directed to:

Carl E. Bateman,
Secretary-Treasurer,
Hastings County Health Unit,
County Administrative Buildings,
Belleville, Ontario.

"SHOP AND SAVE"
AT
HI-WAY FRUIT MARKET
NO. 2 HIGHWAY EAST

FLORIDA No. 1 RED RIPE
Watermelons large size 79c ea

CALIFORNIA No. 1 IDEAL FOR SALADS
LETTUCE size 24's 15c ea

FLORIDA No. 1 CELLO
TOMATOES 14-oz. pkg. 23c

SPECIAL! CANADA DRY
GINGER ALE
8 30-oz. bottles plus deposit $1.00

STOCK UP AT THIS LOW PRICE!!
SLICED BREAD 10 loaves $1.59 daily

— WE RESERVE THE RIGHT TO LIMIT QUANTITIES —

LARGE ASSORTMENT OF
Fresh Baked PIES Only 3 for 99c

—WE RESERVE THE RIGHT TO LIMIT QUANTITIES—

SPECIAL!
SCHNEIDERS VAC-PAC SWEET PICKLED
COTTAGE ROLLS 59c lb

LOOK! SPECIAL SUNDAY ONLY
CHARCOAL 5-lb. bag 34¢

"TOP QUALITY AND LOWER PRICES THAN IN TOWN"

ARRIVING DAILY HOME GROWN FRESH BUNCH RADISHES, GREEN ONIONS, ASPARAGUS, LEAF LETTUCE, CUCUMBERS, TOMATOES, ETC. ALSO AVAILABLE EVERGREEN'S, BOX PLANTS, ROSE BUSHES.

STORE OPEN DAILY 10 A.M. TO 10 P.M.
INCLUDING SUNDAYS – ALL SPECIALS UNTIL SUNDAY 10 P.M.

Women's Institutes

BONARLAW W.I.

BONARLAW — The May meeting of the W.I. was held at the home of Mrs. James Spry on Wednesday afternoon in the form of a grandmothers meeting. Mrs. C. Burkitt gave an address on children, and a report on her visit at open house at Oshawa Hospital, Kingston.

Readings were given by Mrs. C. L. McKeown, Mrs. E. Heath, and Mrs. A. Burkitt; Mrs. Bert McCoy and Mrs. Fred McKeown put on the contest, prizes were given as follows: the oldest grandmother, Mrs. E. Heath; the youngest grandmother, Mrs. R. Dickie; and the youngest grandchild, Mrs. M. Cassidy.

The next meeting will be held at the home of Mrs. Gerald Burkitt on June 20th.

TACKLE BIG MEALS

Antarctic penguins catch fish up to five feet in length.

V.O.N. Body Hears Report

The monthly meeting of the Victorian Order of Nurses was held at the Y.M.C.A.

Miss Dorothy Connors gave the nurse's report, stating that two half days were spent at both Corbyville and Douglas Atkins Schools.

Following the resignation of Mr. Reeve, Mr. Kent has taken over as treasurer.

Mrs. Hall gave a report on the proposed "meals on wheels" project. V.O.N. nurses attended a seminar at Napanee.

Miss Mary Ellen McElrath, a graduate of Hamilton General Hospital School of Nursing and of McGill University in public health, worked with the Belleville V.O.N. for a short period during the last few weeks.

TO TOUR FRANCE

OTTAWA (CP) — Paul Dumont-Fresette, public relations officer for the CBC's French language network, has started on a tour of France and Belgium to drum up interest in Canada's centennial celebrations. Mr. Dumont-Fresette will outline to European audiences the attractions Canada will offer visitors in 1967.

Down Go Skirts Word From Paris

By EDDY GILMORE

LONDON (AP) — Down go skirts.

Those three words from Paris and New York today caused surprise, gloom and defiance in London, original home of the thigh-high hemline.

"I just don't believe it," said Alice Pollock, a young designer. "It's all a terrible mistake."

In Paris a spokesman at Jean Patou said:

"Skirts are going to lengthen in the autumn. The short-short skirt is as dead as mutton."

British fashion writers reported that Yves St. Laurent too is hitting at the death of the shortie. They quoted him as saying that fashion must be both elegant and respectable.

In New York, Jacques Tiffeau, a French designer who is celebrating 15 years in the United States, is showing tweed skirts for autumn several inches below the knee.

Said Jean Rook, one of London's brightest fashion writers:

"It's more than a drop. It's an avalanche."

If there is going to be a return to Dior's old new look, it won't catch Miss Rook napping. A year ago she predicted long, long skirts were coming.

If milady does embrace the long-long skirt for autumn and winter it could cause chaos here, where manly designers are banking on skirts going even higher.

"It would be fatal if hemlines would drop," said Miss Pollock. "But I don't believe British girls would accept it. Every girl I know is either wearing mini-skirts or dieting to get to them."

James Wedge, who does a flourishing business in the way-above-the-knee skirt, said: "The long skirt report is terrible. I won't accept it. I shall go on selling short skirts."

LADIES' Ggolf DRAW

FEWEST PUTTS

FEWEST PUTTS

A.M.

8.00—Elsa Holsdew, Martha Boot, Kay Foster

9.07—Helen Lewis, Carrie MacKinnon, Shirley Glover

9.14—Monica MacDonald, Gwen Manson, Jean Osmond

9.21—Audrena Moorman, Mrs. Ross Jones, Doris Trid

9.28—Laura Britt, Lois Gill, Phyl Fraser

9.35—Sara Armstrong, Ann Ryan, Helen McCorquodale

9.42—Lillian Matthews, Mary Bolsinger, Nina Dolan

9.49—Vera Lawrence, Alma Hall, Alice Hart

9.56—Dina Masterson, Ruth Swansborg, Barbara Gunns

10.03—Dorothy Wilson, Mrs. Mackinnon, Betty Walmsley

10.10—Joy Bowerman, Flora Meagher, Betty Bairns

10.17—Mrs. Mitchell, Peggy Martin, Lou Reidel, Mae Anion

PUT I.S. on Your Shopping List

THE SIGN OF SAVINGS

SUPER SAVE MARKETS

INSTANT SAVINGS

FREE! 1 REGULAR SIZE BAR SAFEGUARD TOILET SOAP WITH PURCHASE OF 2 BARS

3 Bar Bundle 35c

OPEN EVENINGS 'TIL 10 p.m.

CHAIN "A" 43c! — 5-LB. BAG
Granulated Sugar 41¢

CHAIN "A" 49c! — BERWIND — 5-LB. BAGS
Lump Charcoal 3 FOR $1

CHAIN "A" 33c! — ASSORTED — 12-OZ. SERVER JARS
ROSE BRAND RELISHES 4 FOR $1

CHAIN "A" $1.99! — CANNED MIDGET — 1½-LB. TIN
MAPLE LEAF HAMS $1.59

CHAIN "A" 65c! — OCEAN KING FANCY — ½ TINS
Sockeye Salmon 57¢

CHAIN "A" 2 FOR 47c! — WITH PORK — 15-OZ. TINS
Van Camp Beans 6 FOR $1

CHAIN "A" 22c! — 11-OZ. BOTTLES
E. D. SMITH KETCHUP 6 FOR $1

CHAIN "A" 3 FOR 35c! — GOVERNMENT INSPECTED — 15-OZ. TINS
Zip Dog Food 10 FOR 89¢

CHAIN "A" 99c! — NEW DISCOVERY BY PROCTOR & GAMBLE — 15c OFF GIANT-PKG.
NEW BOLD DETERGENT 89¢

CHAIN "A" 49c! — FREE WATER SAFETY CALENDER — 64-OZ. SIZE
JAVEX LIQUID BLEACH 43¢

SPECIALLY SELECTED VALUE CHECK'D RED BRAND
T-BONE - SIRLOIN - WING
STEAKS lb. 95¢
—YOU'LL APPRECIATE OUR OWN SPECIAL TRIM—

BONELESS ROUND STEAK lb. 89¢
MINUTE STEAK lb. 99¢
CHUCK STEAKS SHORT RIB ROASTS 59c lb
READY TO EAT BONELESS HAM lb. 89¢
CENTRE SLICES ..... lb. 99c

THE HOME OF RED BRAND BEEF

INSTANT SAVINGS IN FRESH PRODUCE!

CALIFORNIA Celery Jumbo Size 29¢
NEW CROP FLORIDA Corn 6 Cobs 49¢
SUNKIST — 180's Oranges 2 Doz. 65¢

FRESH BAKED WESTON ANGEL FOOD CAKE REG. 45c 41¢

Amodeo's

SUPER SAVE MARKETS

242 NORTH FRONT ST.

WE CASH FACTORY EMPLOYEE CHEQUES!

SOCIAL and PERSONAL

ENGAGEMENT NOTICE

Mr. and Mrs. Cecil Hubble of Foxboro, announce the engagement of their daughter, Catherine Lilke, to Mr. Thomas Arthur Moore, son of Mr. and Mrs. Millard Moore of Ivanhoe. The marriage will take place in Foxboro United Church on Friday, July 1, 1966 at 11:00 a.m.

• • •

Before her recent marriage Mrs. Allan Cleary, the former Judy Cook was honored at a shower given by Miss Gail Richardson assisted by her mother. She was also honored at a surprise shower given by Mrs. Joe Summers R. R. 1 Shannonville assisted by Mrs. Carmen Milligan.

• • •

Mr. Cecil Post, 47 Valleyview Crescent, is a patient in Belleville General Hospital following surgery.

Recipes by Readers

FRUIT CAKE (NO EGG)

2 cups brown sugar
1 cup shortening
2 cups buttermilk or sour milk
¾ cup molasses
1 tsp. salt
2 tsp soda
1 lb. raisins
1 lb. currants
1 lb. figs or dates or both
½ lb. mixed peel
½ lb. walnut meats, chopped
4 cups flour
½ tsp. each cinnamon, nutmeg cloves, allspice
Gumdrops or cherries can be added

Bake in 275 F or 300 F. oven for 3 - 3½ hrs.

Mrs. Clarence Spencer, Bloomfield, Ont.

"IN A JIFFY CAKE"

1½ cup cake flour
¾ cup sugar
¼ tsp. salt
2 tsp. baking powder
¾ cup milk
¼ cup melted shortening
1 egg, beaten

METHOD: Sift dry ingredients together 3 times. Combine remaining ingredients, beat mixture 2 min. Bake in mod. oven (350 F) for 30 min. Makes 1 8" x 8" x2" cake.

Mrs. Doug Ibbotson, 25 Pearl St., Belleville, Ont.

ONE - BOWL CHOCOLATE CAKE

Heat oven to 350 F. Grease 2 8" cake pans and dust with cocoa.

Measure into a large bowl:
1½ cups brown sugar
½ cup cocoa
1¾ cups all purpose flour
1½ tsp. soda
1 tsp. salt
½ cup shortening
1½ cups buttermilk or sweet milk
2 eggs
1 tsp. vanilla

METHOD: Blend. Beat 3 min. med. speed, scraping bowl often or 150 strokes per min. by hand. Pour into pans and bake 30-35 min. or until cake tests done. Remove from pans and cool. Prepare frosting while cake cools. Frost when cool.

FROSTING:

Cream ½ cup soft butter or margarine until fluffy. Stir together ½ cup cocoa and 3 cups icing sugar. Add alternately to butter with 4 tbsp. warm milk or cream, and 1½ tsp. vanilla.

Mrs. Dorren Walsh, R R 1, Shannonville.

IODE Will Retain Name

MONTREAL (CP)—Imperial Order Daughters of the Empire will retain its 66-year-old name despite a recent movement to update it on grounds the empire is non-existent, it was stated Tuesday at the group's annual meeting here.

"We shall continue to urge use of the initials IODE rather than the full name," Mrs. D. W. McGibbon, of Toronto, past national president, said.

Decision to retain the name followed a survey by a committee planning for the future of the order.

Retention of the name was favored, she said, on the grounds that the 29,000-member organization had already created a world image under the name IODE Canada, and that a suitable substitute incorporating the initials could not be found.

The order has been using IODE as its official name ever since the 1958 annual meeting in Halifax.

(Photo by Lumbers Studio)

MR. AND MRS. JOHN ROBERT LANE

Lane — Jamieson

Rev. George Ambury was the officiating minister at the ceremony in Rednersville United Church when Barbara Marion, daughter of Mr. and Mrs. Ray Jamieson of R. R. 1, Carrying Place, was united in marriage to John Robert Lane, son of Mr. and Mrs. Robert Lane of Belleville. The wedding took place at 2:00 p.m. on Saturday, May 21, 1966, with Mrs. George Ambury as pianist and Mrs. June Reid as soloist.

The bride, given in marriage by her father, wore a floor length sheath gown of pure silk chiffon over taffeta, with bateau neckline and deep V back. The bodice and elbow length sleeves were enhanced with Chantilly lace and appliques of the same lace decorated the skirt and train. A matching headdress held her veil and she carried a bouquet of red roses.

Miss Elizabeth Simpson, maid of honor, wore a floor-length sheath gown of pure silk in turquoise color, trimmed with Chantilly lace. She carried a bouquet of pink 'mums. The bridesmaids, Miss Linda Lane and Miss Janet Jamieson wore dresses similar to that of the maid of honor, but in a berry pink shade. Their flowers were turquoise tinted 'mums.

Kenneth Alexander attended the bridegroom and the ushers were Mike Bratko of Ottawa and Dennis Lane of Belleville.

Following the reception held at Rednersville United Church hall, the couple left for a wedding trip to Niagara Falls and New York State. For travelling, the bride chose a light blue dress with white accessories.

On their return, Mr. and Mrs. Lane will live at 271 John Street, Belleville.

Successful Living

Breaks TV Pattern Now Enjoys Hobbies

DEAR DORIS: I am retired and loving it. But it wasn't always that way.

It suddenly occurred to me as I watched television one night that this was getting to be quite a pattern. I told myself there was nothing wrong with just sitting and being entertained (more or less), but when I thought how active I used to be, I began to feel some discontent.

DORIS CLARK

There was a part of my mind and my hands that were not being used at all.

Why wasn't I organizing my great pile of snapshots — a job I had promised myself to do when I retired? What happened to all those letters I was going to write, to "keep friendships mended"? And there were other things.

But I needed a place to spread out; otherwise, getting out the snaps, or the stationery, working on them, putting them back, was a discouragement in itself.

I picked the one empty wall in my apartment and had my nephew build in a table-bench-desk, complete with storage space. Now I am extremely selective when I switch on the TV. Competition is keen. And I am having fun with my hobbies. — SEVENTY-FIVE YEARS YOUNG.

DEAR SEVENTY-FIVE: Good for you! Physical arrangements are often the key to success with a project and something we neglect far too often. Happy hobbying!

* * *

DEAR DORIS: We have been invited to a "dress optional" dinner and dance. At this affair, I plan to wear a street length lace dress with matching three-quarter coat.

Could you please tell me, do you remove this coat for the dinner, or is it considered as part of the dress, and removed for dancing, as a jacket is? — R.C.

DEAR R.C.: If the three-quarter coat is of matching lace, and not too warm, it would be better to wear it for the dinner and remove it for dancing.

* * *

DEAR DORIS: I'm 13, grade eight, and am quite popular with boys. I'm average in school and enjoy myself on the whole. I find that I can sit and talk with a boy more easily than with some girls and not feel out of place.

Most girls think I'm a flirt, but I'm uncertain. My girl friend thinks I'm very lucky to be able to be so carefree. Would you say it's jealousy on the girls' parts or flirtations on my part? I want to know if I'm making a mistake or if it is quite normal. — A SHALL-OR-SHAN'T-BE FLIRT.

DEAR SHALL OR SHAN'T: From where some Timid Tessies sit you are a lucky teen if you are carefree and comfortable with the boys.

But there's a might of difference between flirting and friendliness. The dictionary says to flirt is to "trifle amorously"; it smacks of insincerity, flipness, self-display. There is a kindness, a giving, to friendship, which labels it as sincere.

Which describes you?

* * *

DEAR DORIS: Please send me the name of the diet booklet which list 2,000 foods and their calorie content. — VICKI.

DEAR VICKI: I'd be glad to — but where are you?

* * *

To FATTY AND SKINNY: You ask for information, but gave no name, address or stamped envelope. Write in again, enclosing 20 cents and a five-cent-stamped envelope, and request the two leaflets, "Be Figure Perfect" and "Chart for Curves."

* * *

(What's troubling you? Putting it on paper to Doris is the first step towards solving your problem.)

Revive Art Of Tapestry In Montreal

By LINDA CRAWFORD

MONTREAL (CP) — Modern architecture is producing a revival of the art of tapestry and two Montreal women are in the forefront.

Micheline Beauchemin and Mariette Rousseau - Vermette have developed the art form in different directions, but the inspiration of both will brighten the Centre of Performing Arts in Ottawa when that building is completed in 1968.

Miss Beauchemin, whose concept of tapestries as "flexible walls" is still in the experimental stages, has been awarded the contract for curtains for the opera hall.

Mrs. Rousseau-Vermette, who works in wool, will provide curtains for the theatre.

The artists were selected by national judges.

Miss Beauchemin says her design will be woven in Japan because the Japanese have more experience in curtain-making and "labor and material is cheaper."

BLENDS COLORS

A company in Huntingdon, Que., will make up Mrs. Rousseau-Vermette's design.

"I thought it was a wonderful opportunity to show this could be done—and well done—right here in Canada," she said.

"Purples going into blues on the right side and purples going into yellow greens on the left, with blue closing on green," is the way Mrs. Rousseau - Vermette describes her abstract design in wool.

Miss Beauchemin has chosen fibre glass, aluminum and acrylic for her curtains.

"It is a sculptural, three-dimensional surface," she said. "It has optical effects, but it is not op art. It will change with the lighting and the angle of vision."

Miss Beauchemin said it was difficult to define the colors used in her design, which is also abstract, as color depended upon the lighting as well.

"Blues and green, reds, pink and mauve, generally, but the curtain can be any one of those colors."

STUDIED STAINED GLASS

Interest in this type of effect arises from Miss Beauchemin's early interest in stained glass windows. After attending Ecole des Beaux-Arts here, she spent five years in Europe—two in France studying stained glass techniques at Chartres.

"While in Chartres I started doing embroidery on my own and when I went to Greece, I became more aware of wools. But what interested me most was light—I liked light to play on color for a more vibrant texture."

She said she turned to tapestry because contracts for stained glass windows were mainly for churches and "very limiting."

The artist has work in Malton Airport outside Toronto and in Montreal's Place des Arts. Two of her tapestries are to be exhibited at the National Gallery in Ottawa and she is preparing for a 1967 exhibition organized by the Museum of Quebec in Quebec City.

Mrs. Rousseau-Vermette, who took her training at Beaux-Arts in Quebec City and studied textiles in San Francisco, spent two years as an interior decorator. She travelled through Europe "to see what was being done" and two years ago went to Japan for the same purpose.

The young mother of two has her studio in Ste. Adele in the Laurentians.

Her work hangs in Quebec House in New York and in Paris, in the National Gallery and in several embassies in Ottawa, in the University of British Columbia and in many buildings in Quebec.

U.C.W. Meetings

STONE CHURCH U.C.W.

The May meeting of Stone Church U.C.W. was held at the home of Mrs. Kenneth Twiddy on May 18. A well prepared devotion was given by Mrs. Omar Chisholm, basing her thoughts on the three key words, Wonder, Reverence and Adoration. She explained the scripture lesson in Psalm 8.

Mrs. Everett read the ten Beatitudes for friends of the aged.

Mrs. J. Chisholm read and explained "My Mother's Dairy." This was followed by a discussion on the book and the life of Job.

The business was conducted by the president, Mrs. E. Demorest. The hostess, Mrs. Twiddy, served a lunch and a social hour was enjoyed by all.

(Photo by Lumbers Studio)

MR. AND MRS. ALLAN W. CLEARY

Cleary — Cook

Rev. Roy Vessey officiated at the recent wedding ceremony in College Hill United Church when Judith Eleanor Cook, daughter of Mr. and Mrs. Roy Cook, Belleville was united in marriage to Allan Wilson Cleary, son of Mrs. George McKillop, Belleville R. R. 4 and the late Mr. Wilson Cleary.

Mrs. L. Blakely who presided at the organ rendered traditional wedding music and accompanied the soloist, Mr. Thomas Hinchey as he contributed appropriate selections.

Given in marriage by her father, the bride wore a full length sheath bridal gown of nylon organza over corded taffeta featuring a bolero type bodice enhanced with French guipure lace which carried forward into the short sleeves. The back of the dress was highlighted with a detachable chapel train bordered with guipure lace. A four-tier scalloped veil flowed from a headdress of seed pearls and crystals.

Miss Gail Richardson as maid of honor wore a sheath styled turquoise gown with an Empire bodice outlined with velvet ribbon. The short sleeves were trimmed with white cut-out lace and matching turquoise ribbon. The bridesmaids Miss Sally Cook, Miss Terry Cook, both sisters of the bride and Miss Pat Cleary sister of the bridegroom were attired identically to the maid of honor but in pink colored dresses. All wore matching rosette headdresses with shoulder length veils. Each carried a bouquet of white 'mums tinted to match the dresses.

The little flower girl was Miss Jernay Lynn Cook, sister of the bride who wore a white organza over taffeta floor length dress enhanced with turquoise velvet ribbon at the waist and an eyelet bolero. She wore a headdress of matching turquoise flowers and carried a tiny basket of white 'mums tinted turquoise.

Mr. Richard Cook of Shannonville was groomsman, while Mr. Laird Ferguson of Consecon, Mr. David Summers and Mr. Jim Mortimore, both of Belleville were the ushers. Master Georgie McKillop was the ring - bearer.

For the wedding reception in Melrose Hall, the bride's mother received the guests wearing a pink shift and matching coat of silk slub with lace panels, white accessories and a corsage of white carnations. She was assisted by the bridegroom's mother who wore an aqua shade linen dress, white accessories and a corsage of white carnations.

Leaving on the wedding trip to Nigara Falls and on down through the United States the bride donned a white linen sheath with white lace coat, turquoise accessories and a corsage of pink roses.

Mr. and Mrs. Cleary will reside at 10 Johnson Street, Belleville.

PARTY SANDWICH LOAF

There should be two of me. I cannot get around to all of the exciting places I should be where lovely food is being served. But I do have wonderful scouts.

My sister Peady attended an end-of-the-season Y.W.C.A. executive meeting. She said the luncheon table was beautiful — the two standouts beong a Party Sandwich Loaf and Red Fruit and Nut Jelly Ring.

Both of these items should be made in advance to be served thoroughly chilled so our hostesses will welcome them with open arms. I will give the Party Sandwich Loaf today and the Red Fruit and Nut Jelly Ring tomorrow.

WEDNESDAY

Dinner Menu by Mary Moore

Braised Short Ribs of Beef with Vegetables; Mashed Potatoes; Tossed Leaf Lettuce, Radish and Watercress Salad with Russian Dressing; Rhubarb Pie (see Tues.); Tea.

PARTY SANDWICH LOAF
(Serves 10)

1 unsliced sandwich loaf (see below); cheese whiz; chicken salad filling (see below); egg salad filling (see below); ham salad filling (see below); 10 oz. white cream cheese; 2 tablespoons milk; sliced radishes.

In three small bowls mix together the three fillings:

Chicken Salad Filling: one 7-oz. can chicken chopped (or 1 cup ground cooked chicken), 2 tablespoons green relish, ¼ teaspoon salt, 2 tablespoons mayonnaise. Egg Salad Filling: 2 hard-cooked eggs, finely chopped, 6 ripe olives, chopped, ½ teaspoon salt, ¼ teaspoon dry mustard, ⅛ teaspoon curry powder, 2 tablespoons mayonnaise. Ham Salad Filling: one 4-oz. can devilled ham (or ½ cup ground cooked ham), 2 tablespoons minced green pepper, 1 teaspoon minced green onion. 2 tablespoons mayonnaise.

With razor-sharp knife trim top and bottom crusts from standard sandwich loaf. Slice it lengthwise into 5 slices approximately ½ inch thick. On your bread board spread bottom slice with cheese whiz. Put on second slice and spread it with Chicken Salad Filling. Cover with third slice and spread it with Egg Salad Filling. Cover with fourth slice and spread it with Ham Salad Filling. Cover with top slice and press down gently. (Note: If desired side and end crusts may be trimmed off but I did not.) Spread top and sides with Cheese Frosting: Cream together 10-oz. white cream cheese and 2 tablespoons milk until of soft spreading consistency. Cheese should be at room temperature. Garnish top of loaf with double or triple lengthwise rows of thin radish slices tucked on edge into Cheese Frosting. Cover with tent of foil and chill overnight. Serve on long platter garnished with watercress or sprigs of parsley. Slice with razor-sharp knife. Serve on tea plates with forks.

See tomorrow for Red Fruit and Nut Jelly Ring to serve with Party Sandwich Loaf.

The Experts Say

Prompt Attack Makes Cleaning Chore Simpler

By ANNE MASON

EDMONTON (CP)—Attack a stain when it occurs, or shortly after, and you'll make your toughest cleaning chore much simpler.

"It's a lot easier to get off surface dirt and stains," says Mrs. K. J. Stevenson, assistant home service director at Northwestern Utilities Ltd., a firm supplying natural gas to the Edmonton area.

Armed with a trick or two, a few chemicals and household standbys, even the most stubborn stains can be removed, Mrs. Stevenson says. A good, all-purpose cleaner containing a mild amount of ammonia is indispensable.

Here are some of her cleaning hints:

To get stubborn water stains and rings off wood floors and furniture, try a good furniture cream or camphorated oil first. Make several applications rubbing with the grain.

If this does not work, place a clean, thick blotter over the rings and press with a warm iron. Repeat. Or try another method — moistening a cut, raw potato sprinkled with baking soda and rub.

To get water spots off shellacked floors, rub lightly with steel wool. Apply several coats of half and half mixture of shellac and rubbing alcohol.

ALCOHOL STAINS

To remove alcohol stains and cigarette burns from wood, try furniture cream. If this doesn't work, use a paste made of rottenstone and linseed oil rubbed with the grain, polish with a clean cloth and repeat. Rottenstone is available from a drugstore, linseed oil from a hardware.

If the stain has penetrated, the wood will have to be refinished.

To keep oiled wood in good condition, apply boiled (not too hot) linseed oil with a soft cloth, let stand for an hour. Rub off residue with a soft, lintless cloth. Do this three or four times a year. A furniture or lemon oil can be used between applications.

Film on furniture from a polish build-up can be removed from painted, varnished and oiled furniture with a mixture of 1 qt. hot water, 3 tbsp. linseed oil and 1 tbsp. turpentine.

Dampen a cloth with this mixture and rub it on like a polish, being careful not to soak the wood.

White spots caused by heat or water on unwaxed furniture may be treated by a mixture of 1 tbsp. vinegar, 3 tbsp. olive oil and ½ tbsp. turpentine. Let stand for a few minutes then rub with grain.

To clean waxed furniture, wipe with a soft cloth saturated with turpentine and rewax.

USE STIFF BRUSH

To clean carpets, apply with a stiff brush a mixture of 1 qt. warm water, 1 tsp. vinegar and 1 tsp. liquid detergent. Leave to dry and vacuum.

To clean crayon stains off carpets, apply trichlorethylene with a paper towel and rub. Do this several times until the grease is transferred to the towel.

Trichlorethylene is available at drugstores and is preferable to carbon tetrachloride, whose fumes are toxic, says Mrs. Stevenson.

Then clean with 1tsp. detergent to 1 cup warm water and dry with a soft cloth.

Grease on wallpaper can be removed with a paste of fullers earth (drugstore) and trichlorethylene, applied thickly. Let dry and brush off.

Grease comes off walls with a mixture of fullers earth and cleaning fluid mixed to a paste, brushing off when dry.

Ovens can be cleaned by pouring half a cup of ammonia into a saucer. Set it in a warm oven, close the door and leave overnight. Wash with soap.

For refrigerators, clean with a mixtre of 2 tbsp. baking soda in a quart of luke warm water.

WEDDING

FRASER — CRAWFORD

Hazel Marlene, daughter of Mr. and Mrs. Milton Crawford and Clarence Robert Joseph son of Mr. and Mrs. Earl Fraser were united in marriage by Rev. A. B. McConnell of St. Thomas Anglican Church on Friday May 27, 1966.

The bride wore a navy suit with powder blue accessories and she was attended by Miss Gena McCurdy who wore a powder blue suit with white accessories. The groom was attended by Mr. Allan Whan.

The wedding reception was held in the dining room at Johnny's Restaurant, Belleville.

THINKING OF BUYING OR SELLING REAL ESTATE?

CALL: MARY COLLING
W. J. McCORMICK
REALTY LTD.
Bus. 962-5397 Res. 962-2371

WORTH MART DISCOUNT STORES
DOOR BUSTER
— THURSDAY ONLY —
FAMILY SIZE
CREST
TOOTHPASTE
WITH FLOURISTAN — THE TOOTHPASTE THAT REDUCES CAVITIES
ONLY
67¢
REG. VALUE 1.19
NE WEIGHT 5¾-OZ.
BE SMART... SHOP WORTH MART
SATISFACTION GUARANTEED

Emphasis Being Placed On Needs of Individuals

By LINDA CRAWFORD

MONTREAL (CP) — Greater emphasis is being placed on the specific needs of the individual in the current educational work of the IODE, Mrs. J. A. Turner, educational secretary for the organization, said Tuesday.

"There hasn't been any drop in the traditional work carried on by the IODE in education, but chapters seem to be adjusting to special work involving individual needs," she said in an interview during the organization's annual meeting here.

"Paying transportation and buying additional text books—perhaps for a student who is partially-helped by the government—are examples of this.

"And right across Canada, wherever workshops for retarded adults have been set up, members are devoting working hours, sometimes to teach cooking or sewing, for instance.

"Night school and adult classes have been sponsored in a wide range of subjects including millinery and flower arranging."

EMPHASIS ON ARTS

Mrs. Turner said the emphasis on special education included the arts. IODE members were doing more and more in this area. Symphony tickets were bought for children, art and hobby fairs were sponsored, museums were staffed, and children's theatres were organized.

And assistance to vocational and technical schools had increased. Tutoring fees were often met. A drop-out clinic was helped by one chapter.

Mrs. Turner reported a record amount of $296,292 spent on educational services in 1965.

Of this total, $167,157 was given to 2,108 college students in scholarships, bursaries, grants and loans. Another $11,443 was spent on prizes and awards.

The grand total spent by the order on education during the year was $358,454. This included the First and Second World War memorial expenditures of $65,238 and the $6,764 spent by the Commonwealth relations service.

Mrs. Donald M. Brown, war memorial secretary, reported eight postgraduate scholarships were presented last year.

Church Groups

ST. MARK'S W.A.

The May meeting of St. Mark's Anglican Church Woman's Association, Bonarlaw, was held in the Sunday School rooms of the Church, with Mrs. Jones and Mrs. Cracknell as hostesses.

Mrs. Barlow opened the meeting with the devotional exercises as arranged in the Living Message. Mrs. Cracknell read the Scripture.

The Dorcas secretary reported that a bale for Wabodan, Manitoba, in the Diocese of Brandon, is to be packed in Trenton on June 1st. Mrs. Warwick, diocese Dorcas secretary has asked for 25 layettes. These are to be sent in the bale which is made up of good used clothing and new materials and also Christmas presents.

The usual sum of money will be sent to Mrs. Godden for the hospital fund. The covering for the church kitchen floor is to be the responsibility of Mrs. Burkitt and Mrs. Jones. A tea is to be held in June. Mrs. R. McKenzie donated a baby's sweater set to be sent in the bale.

The reports of the Diocesan Annual meeting were read by Mrs. A. V. Brown and Mrs. W. J. Barlow.

Ordained Women in UC To Have Place in Merger

LONDON, Ont. (CP) — The United Church will stand on its insistence that ordained women be assured of a place in any merger between the United and Anglican churches, Rt. Rev. E. M. Howse, moderator of the United Church of Canada, said Tuesday.

In an interview, Dr. Howse said the United Church will not consider any union that would eliminate women in the ordained ministry.

"We are not going to enter into any union which will leave any section of its ministers outside," he said.

He said that although the question of ordained women may not have been discussed in union talks with the Anglicans it is "understood" that union will include them.

Dr. Howse is attending a five-day meeting of the London conference of the United Church.

COME BACK FOR MORE

The world's record bridegroom, James Williams of Cedar Rapids, Iowa, with 16 marriages, married one wife four times.

LONDON, Ont. (CP) — Rev. Anne Graham says she believes a "wave of enthusiasm" for women in the United Church of Canada carried her to the presidency of the London conference Tuesday.

But she inferred she does not intend to take advantage of her sex now that she is in office.

"I'm a minister first and a woman second. Ordained women never have been set apart from ordained men in the United Church and this is the highest compliment that can be paid to the ministry of women."

Miss Graham was elected on the first ballot in a race with four other clergymen. She is only the second women in Canada to be elected president of a United Church conference. The first was Rev. Nora Hughes, elected by the British Columbia conference about four years ago.

Miss Graham was ordained in the Montreal-Ottawa conference before coming to the London conference 17 years ago. She taught biology in Montreal and is a graduate of McGill University in zoology.

Women's Institutes

REDNERSVILLE W. I.

The May meeting of Rednersville Women's Institute was held at Centre Church hall with the president Mrs. Hubert Townsend in charge. She opened the meeting in the usual manner and welcomed everyone present.

During the business a letter from the centennial sports committee of Ameliasburg was read and it was decided to donate $5 to this group. A letter of thanks was read from Mrs. D. Hall who recently returned from hospital.

Mrs. Charles Weese was convener for a fine program which was opened by comments from Linda Pulver and Patricia Trounce representing Centre - Victoria Club. A piano duet was rendered py Mrs. Alfred Cairns and daughter Cindy followed by comments from Mrs. Bernice Rodgers of Albury Juniorettes who spoke on "Accent with Accessories". Patricia Trounce favored with a guitar selection. Tena Vestervelt for Centre - Victoria Girls' Club dealt with "Variety in Supper Menus" and all the girls of the Albury Juniorettes took part in "Food Guide for Health" with Miss Debra Weese and Mrs. Margery Bedford giving the comments.

The Institute presented each girl with a spoon and gave each of the leaders a gift.

Susanna's Family Fare

HONEYMOON OBSERVATION

Hello Su: While my wife was unpacking our luggage on our honeymoon, I noticed her skirts were each inserted in a nylon stocking.

Being a novice on honeymoons, I tried to associate these "skirt-stockings" with what I imagined feminine attire consisted of on such occasions.

To my great relief, my wife, seeing the puzzled look I had, told me to calm down, and gave me this explanation: she always packs pleated skirts in nylons so that they keep their pleats and remain crease-free!

Since I'm trying to be a dutiful husband, I'll get back to what I told her I'd write about in the first place — would you please send her a copy of your pamphlet on other uses for discarded nylons? — Phil Rosenblatt.

For being such an amazing new husband and fascinating correspondent, how could I refuse? — SUSANNA

• • •

Dear Susanna: For the gardeners who concentrate on window boxes, take fine lawn clippings and spread them over the earth.

This saves those dirty spatters on the wall that are thrown up when it rains.—Mrs. L. Hine

SEEKS CHURCH POST

OTTAWA (CP) — Rev. R. Douglas Smith, minister of Dominion United Church, Montreal, was nominated Tuesday as moderator of the United Church general council by delegates attending the four-day Montreal-Ottawa conference of the church. Dr. Smith is a native of Prescott, Ont.

Don't Miss These Thrilling Summer Savings At Zeller's

ZELLER'S

CROSS CANADA SALE!

Cool Cottons — Big Choice!

Sport Shirt Spectacular

Reg. $6.95 Values. One Low Price !

Jac shirts, Henleys, natural collars and button-down collars in assorted colors, patterns. Top-notch workmanship, short sleeves. Men's S-M-L.

3.77

Reg. to $8.99 **5.55** Your Choice

Summer Dress Cavalcade

CHECKS AND DOTS! New ½ inch checks in "Avril" and cotton . . . viscose linen coin dots! For summer swingers in shifts, A liners, action skirts. Pastels, black-white dots. Sizes 10 to 18, 7 to 15.

COOL LENO COTTON dresses in an open-weave, easy-care fabric! Sheaths, shifts, sleeveless or short-sleeved. Pastels. Sizes. 10 to 20, 7 to 15, 16½ to 24½.

6.77 and 8.88

MISSES: Woven minicare cotton with fold-over front sheath skirt . . . printed surrah with permanent-pleated skirt. Pink, blue, green, 10 to 20.

JUNIOR PETITES: Linen A-liner with lace . . . two-tone checked "Arnel" and rayon. Turquoise, maize, pink; 7 to 15.

HALF SIZES: Sleeveless linen print with gored skirt . . . linen sheath with lacey yoke. Aqua, navy, pink; 16½ to 24½. Many other styles!

SPECIAL SALE FEATURES

Stretch Your Shopping Dollar !

ATTENTION, LADIES !

FIRST QUALITY NYLONS in 400-needle, 15-denier sheerness, seamless micromesh. Exciting fashion tones. Sizes 8½ to 11.

3 pairs for 97c

SLIPPERETTE for comfortable lounging wear 77c

HALF SLIPS in nylon or Arnel, laced, S-M-L 1.97

STRAW BAGS in dressy stylings for summer elegance, Reg. $2.99 .... 2.33

LONG-SLEEVED BULKY CARDIGAN of soft "Acrilan", in pink, beige, navy, white or aqua, S.M.L. Reg. $10.99 .... 8.88

FOR THE YOUNG SET !

GIRLS' SLIMS in cotton gabardine stretch; black, navy, pink or blue; 7 to 14 .... 2.47

GIRLS' JAM SETS; frilled top, knee-length pants, 3 to 8X 3.47

BOYS' "CUT-OFFS" in denim or twill, 8 to 18. Reg. $2.99 .... 2.37

FOR THE YOUNGEST !

INFANTS' cotton plisse PYJAMAS for 12, 18, 24 months 1.57

TWO WAY STRETCH TERRY SLEEPER, 6-12 or 12-24 mos. Reg. $1.99 .... 1.57

NYLON MESH PLAY PEN folds for storage. Chromed frame and foam pad, plastic wheels on two legs. Reg. $25.99 .... 19.97

FOR THE HOME !

PLASTIC SHOWER CURTAINS in assorted colors, patterns. 72"x72". Reg. $4.99 .... 1.77

PLASTIC DRAPES in scenic, floral or modern patterns. 144"x84" long. Reg. $2.99 .... 1.57

KIDDIES' PLAYWEAR SALE

GIRLS' AND BOYS' SURFER DECK PANTS, in navy, red-white. 3 to 6X. Reg. $1.99 .... 1.67

GIRLS' COTTON-KNIT SHELL with solid color piping, in stripes. 4 to 6X. Reg. $1.59 .... 1.27

WESTERN JEANS for boys and girls are machine washable. 4 to 6X. Reg. to $2.99 .... 2.37

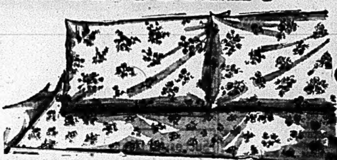

SPECIAL! FLORAL FASHION BEDDING

"Bouquet" Bedding lets you sleep among soft floral bouquets strewn on white ground! Smooth cotton (over 140 thread count) featured in matching sets of fitted sheets and pillow slips. Great gift for the June bride!

42" pillow slips, $1.19 value 1.07 pr.

39"x76" fitted sheets, $2.19 value 1.97 each

54"x76" fitted sheets, $2.49 value 2.27 each

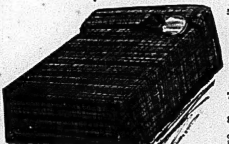

SPECIAL PURCHASE! BEDSPREADS

Reg. $5.99

78"x106" 3.47

88"x106" 3.77

Cheerful decorator touch for the cottage: woven home-spun striped "Reflection" bedspreads! Lint-free, wrinkle - resistant, washable! Blending tones of brown, red or green in single 78"x106" or double 88"x106" bed sizes.

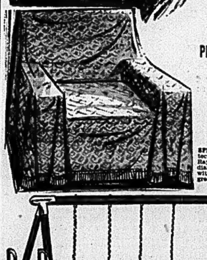

PROTECTIVE FURNITURE THROWS

72"x72" Chair Size **4.97**

72"x108" Chesterfield Size **6.97**

SPECIAL PURCHASE! Dress up the old, protect new furniture during summer months! Rayon (acetate) throws have an interesting diamond pattern surface effect, are finished with fringe trim. Solid shades of brown, green or gold.

SAVE $2.11 !

Reg. $18.99 **16.88** "Charge-It"

Months of Fun and Frolic!

GYM SET

A real playground for the kids — in your own backyard! Gym set features two regular swings and two-passenger air glide with air-cooled seats. Safe-sturdily constructed of 2" steel tubing. Delphinium blue legs with red top bar, white trim.

ZELLER'S LIMITED

238-40 FRONT ST. DIAL 962-3249

Home and School News

GLEN MILLER FUN FAIR

The third annual outdoor Fun Fair of the Glen Miller Home and School Association was held Friday evening. The theme for this year was Fete Internationale.

The teachers Mr. E. Rousseau, principal, Mrs. M. Sine, Mrs. K. King of the Glen Miller School and Mrs. L. Carter, principal Miss S. Grey of Johnstown school combined the talents of both schools and under the fine direction of the Sidney township music teacher Mrs. M. Margreiter and many hours of practice for the students from grades 1-8 put on the most entertaining concert of singing and square dancing to date.

There was a good turnout of parents to see and hear the children perform which was gratifying as the weather was threatening throughout the show.

After the concert there was a rush for the outdoor barbecue stand catered to by Mrs. Aldie Anderson, Mr. and Mrs. Ron Bowman, Mrs. Lucille Blakely. Mrs. Barbra Wickens served coffee with Mrs. Leona Johnston and Mrs. Pat Woodward were busy with cokes and milk.

The teachers Mrs. M. Sine, Mrs. L. Carter, Mrs. K. King, Miss S. Grey, Mr. E. Rousseau and Mr. Lee McLean ran the games with an international flavor: William Tell, Italian bowling, Mexican hat, St. George and the dragon, Monte-carlo these kept many of the children busy until dark.

Inside was the bingo room run by Mr. John Bigney, and Mr. Wayne Adams. The bazaar room was busy with Mrs. Ruth Calloway selling tickets on the maple syrup and salad bowl, at draw time Miss Brenda Wickens was the lucky winner of the maple syrup and Miss Sandra Pearson, the salad bowl.

At the bake table were Mrs. Ann McLean, Mrs. Yvonne Anderson. Mrs. Mary Morey had the touch and take table. White elephant helpers were Mrs. Mary Eagan, Mrs. Peggy McFadyen and Miss Linda Carr.

The sewing and crafts were in charge of Mrs. Shirley Casement and Mrs. Muriel Wilson. The grade eight students also had a table to raise money for a possible trip. Bill Huffman, Tim and Tom Hoit, Terry Patrick were the helpers.

The next general meeting of the association will be held soon at the Glen Miller School. The financial report will be given and a discussion of Field Day to be held the latter part of June.

Willing to Be Responsible For Debts

AUCKLAND, N.Z. (CP)—Gilbert J. Johnson took space in the newspaper to announce: "After 25 years of happy married life I shall cheerfully be responsible for any debts contracted in my name by my wife."

Asked to explain his declaration of trust, Johnson said: "Well, I have seen so many mefs advertise the opposite — that they don't trust their wives and will not pay their debts—that I thought I would demonstrate that at least one man does feel confidence in his wife.

"Mind you, from one or two things she has been saying since the advertisement appeared, I am beginning to think that I should have added 'up to £10' as a safeguard."

Said Mrs. Johnson: "It's typical of his antics. Still, I think it was a very nice gesture."

And did she intend running up a few debts on the strength of the advertisement?

"Good heavens no," she declared. "You don't think he would have put that in if he didn't know I was very, very frugal!"

COLD STORAGE
HEAT! FIRE! THEFT! MOTHS!
962-4375 968-8422
Ashley FURS
FUR STORAGE
296 FRONT ST.
223 COLEMAN ST.

COUPON DAYS

LORD'S SUPERVALUE STORES LAUNCH "OPERATION GIVEAWAY"

MAMMOTH SALES EVENT SALUTES GRAND OPENING OF LORD'S NEW CORNWALL STORE

Lord's Belleville Store Joins the Action! 7-Day Coupon Spree Starts Today!

To make the debut of our New Cornwall store the biggest coming-out party in our history we have launched Operation Giveaway! For this exciting event every Lord's Store has broken the savings barrier with the most thundrous clap in sales history! "They're giving it away!" That's the cry you'll hear all week at Lord's as the greatest 7-day selling spree gets underway. When did you see buys like this? Never! Only Lord's dares to save you money like this. Each one of the coupons on this page is like gold. Clip them and join the rush to Lord's. The action starts today so come early and stake your claim to the biggest value strike in your whole sweet life. Only one coupon per item will be accepted.

SAVE • SAVE • SAVE

LORD'S SUPERVALUE STORES

Save 46c — COLGATE TOOTHPASTE — COMP. $1.19 — With This Coupon ... 73¢

PONDS COLD CREAM — LARGE SIZE — COMP. 1.09 — 61¢ — Save 48c — With This Coupon

JOHNSONS "OFF" — INSECT REPELLENT — COMP. 1.39 — 77¢ — Save 62c — With This Coupon

FREE — JOHNSON & JOHNSON BABY OIL — FREE WITH PURCHASE OF LARGE SIZE OF SAME AT LORD'S DISCOUNT PRICE OF 1.17 — WITH THIS COUPON

Save 52c — LYSOL DISINFECTANT SPRAY — COMP. 1.25 — With This Coupon .... 73¢

Phillips Milk of Magnesia — 12-OZ. — COMP. 89c — 57¢ — Save 32c — With This Coupon

NOXZEMA TOPICTAN SUNTAN LOTION — COMP. 1.25 — 79¢ — Save 46c — With This Coupon

Save 22c — WIZARD CHARCOAL LIGHTER FLUID — 23-oz. — COMP. 59c — 37¢ — WITH THIS COUPON

Save 41c — LISTERINE ANTISEPTIC — 14-OZ. — COMP. 98c — With This Coupon 57¢

Secret Spray Deodorant — 5-OZ. AEROSOL — COMP. 1.39 — 84¢ — Save 55c — With This Coupon

BRYLCREEM — KING SIZE TUBE — COMP. 1.09 — 68¢ — Save 41c — With This Coupon

Save 3.58 — EVEREADY "BIG JIM" CAMP & EMERGENCY LANTERN — COMP. 9.95 — 6.37 — WITH THIS COUPON

Compare! Compare! Compare!

VASELINE PETROLEUM — All New 8-oz. Jar — COMP. 79c — 49¢ — Save 30c — With This Coupon

Save 26c — 10-lb. BAG OF CHARCOAL — COMP. 95c ..... 69¢ — WITH THIS COUPON

Save 60c — MODERN LIVING AIR FRESHENER — 14-oz. — COMP. 1.19 ..... 59¢ — WITH THIS COUPON

Save 1.00 — AN ADDITIONAL $1.00 OFF POLAROID SUNGLASSES — At Lord's Discount Price of 3.50 AND UP — With This Coupon

Save 30c — RAYETTE AQUA NET HAIR SPRAY — COMP. 99c — With This Coupon — 69¢

ALBERTO VO-5 HAIR CONDITIONER — COMP. 1.09 — 63¢ — Save 46c — With This Coupon

Save 55c — SECRET ROLL-ON DEODORANT — Extra Large — COMP. 1.29 ..... 77¢ — WITH THIS COUPON

Save 61c — 4 PACK — EVEREADY TRANSISTOR BATTERIES — COMP. 1.20 ..... 59¢ — WITH THIS COUPON

BRECK HAIR SET MIST — 10-oz. — COMP. 1.89 — 88¢ — Save 1.01 — With This Coupon

FREE — POUCH OF TOBACCO OF YOUR CHOICE! — WITH PURCHASE OF YOUR FAVORITE PIPE AT LORD'S DISCOUNT PRICES — WITH THIS COUPON

AUTOMATIC DEEP FRYER — COMP. 12.95 — With Basket & Glass Cover — 1 Year Guarantee — 7.88 — Save 5.07 — With This Coupon

Duncan Hines Cake Mixes — Full Selection — COMP. 49c — 41¢ — Save 9c ea — With This Coupon

Save 8.96 — 4-TRANSISTOR WALKIE TALKIE — Two complete units, each a transistor-receiver, including batteries and antenna. — COMP. 22.95 — 13.99 — WITH THIS COUPON

SUN UMBRELLA — Colorful, large, with easy clamp attachment for table or chair. — COMP. 2.98 — 2.37 — Save 62c — With This Coupon

BACTINE FIRST AID SPRAY — 7-oz. — COMP. 1.49 — 88¢ — Save 61c — With This Coupon

OZONOL OINTMENT — Large Size — COMP. 1.39 — 93¢ — Save 46c — With This Coupon

FEENAMINT LAXATIVE GUM — COMP. 1.10 — Buy this 5¢ pre tax package and only 1¢ — 56¢ — Save 54c — With This Coupon

Save 99c — WESTCLOCK SILVER BELL ALARM CLOCK — Attractively Designed. — COMP. 2.98 — 1.99 — WITH THIS COUPON

Save 7.00 — 8-TRANSISTOR RADIO — Quality high performance, power pack radio with exceptional clarity. Complete with earphone, carry-case and battery. 90 day warranty. — COMP. 14.95 — 7.95 — WITH THIS COUPON

267 FRONT ST. DIAL 962-9241

Save 50c — PLASTIC COATED PLAYING CARDS — COMP. 1.49 ..... 99c — WITH THIS COUPON

Save 1.99 — 18" FAMILY BARBEQUE — With tripod stand, chrome plated grill, raise and lower mechanism. — COMP. 5.98 — 3.99 — WITH THIS COUPON

MANY, MANY MORE EVERYDAY NEEDS .... at LORD'S EVERYDAY LOW DISCOUNT PRICES!

IODE Is Making Efforts To Get Junior Members

MONTREAL (CP) — Mrs. Hugh G. Robertson, assistant organizational secretary of the Imperial Order Daughters of the Empire, said Tuesday the order is making extensive efforts to recruit junior members.

Mrs. Robertson was speaking during the annual meeting of the IODE here.

She said there had been a few junior chapters when the order was first founded in 1900. Interest had waned over the years, "but now it is really building up again."

"Six new chapters were formed during the past year, and another 200 members were added, bringing the total to some 700," she said.

Members are between 13 and 18 years of age, and this year they have undertaken their first national project—sending books to the Caribbean island of Dominica in answer to a request after books for the bookmobile there were burned.

Mrs. Robertson said a junior chapter seminar, held for the first time last year through the Ontario provincial chapter and the federal government, had done a great deal to encourage new members.

Sixty-three junior members—two from each club—met in Hamilton and were billeted in IODE members' houses. They also visited Ottawa and Stratford.

This year one member from each club will be sent to Alberta for a similar tour and seminar.

Engagement Notice

Miss Moira Anne Stalker — Mr. Darryl F. MacDermaid

Mr. and Mrs. George Roland Stalker, R. R. 1, Bath, announce the engagement of their daughter, Moira Anne, to Mr. Darryl Frederick MacDermaid, son of Mr. and Mrs. Arthur MacDermaid, R. R. 2, Picton, Ontario. The marriage is to take place at Adolphustown United Church, July 2, 1966, at 2:00 p.m. Miss Stalker received her Bachelor of Arts degree from McGill University and is presently completing her Master's degree in Canadian Studies at Carleton University. Mr. MacDermaid is a recent graduate in Commerce from Carleton University, and is employed with the Canadian Imperial Bank of Commerce at the head office in Toronto.

First Tweedsmuir Tea Held at River Valley

STIRLING — In preparation for Canada's centennial celebration next year the first Tweedsmuir tea was held at Meadowbush Farm River Valley recently.

Mrs. Roy Bush curator of the River Valley Tweedsmuir history book planned the event and 12 members of River Valley Institute assisted with various duties.

Over 130 guests signed the guest book and were from Streetsville, Rossmore and Belleville along with representatives from Tyendinaga East in Hastings East; Wellmans in Hastings North and five from Hastings West, Uniondale, Wallbridge, Chatterton and River Valley. The proceeds of the day amounted to $46, and this will be used to further the history book of the valley.

The guests were welcomed at the door by Mrs. Roy Bush and her daughter - in - law Mrs. Glenn Bush who is president of River Valley W.I. Four rooms were used to display the various articles and all enjoyed an old fashioned lunch in the tea room. Several 4-H Club girls Judy Bush, Trudy Bush, Joyce Carr, Susan Bush and Connie Tucker assisted.

The tae room was decorated in the Institute colors of blue and gold with blue lettered serviettes and miniature tea pots. Mrs. Jack Bush convened the tea and her assistants were Mrs. Philip Conley and Mrs. Vernon Harry.

The Tweedsmuir history book was divided into sections and displayed on three tables. Here the guests could browse through the various pages. The book contains a wealth of material pertaining to the River Valley community.

In the first room Mrs. Roy Tucker and Mrs. Roy Irvin were in charge where two wall cabinets were filled with treasured china dishes and bric-a-brac. The buffet was laden with several pieces of ancient glassware. A large display of ironware used at the turn of the century featured iron kettles, cooking utensils, apple peeler and many of grandmother's gadgets. On a desk was a large collection of deeds and photostats of valuable material which was a treasure house of history.

Room two was convened by Mrs. Ernest Carr and Mrs. Malcolm McMullen and contained a large display of old and modern quilts, bedspreads crocheted and knitted, needlework of all kinds. Here also was a display of clothing now outdated. A large array of pictures and clippings was on view and one clipping had been taken from an old Intelligencer newspaper and articles needed for historical research contained an atlas and various directories.

The main room was convened by Mrs. Charles Wilson and Mrs. Gerald Brooks. One corner table contained a large display of children's clothes all hand made. There were several designs of clocks and lamps; a cook book published in the 18th century; jewelry, war medals and many other miscellaneous articles.

Room four was convened by Mrs. Percy MacMullen and Mrs. Norman Rosebush. One corner depicted pictures of of former teachers and pupils of River Valley School; also displayed were several old school books, an ink well, old school bell, chairs used many years ago; a large collection of butter making equipment, crocks of all shapes and sizes; a doll of 1904 and a variety of antique dishes, and articles used in the War of 1812.

From here the guests entered the tea room to enjoy a social half hour. The visitors started arriving about 2 p.m. the first day and many times the rooms were filled to capacity with the last visitors leaving at midnight. Several visitors also viewed the display on the second and third days and this first venture which proved most successful is a forerunner of what River Valley Institute hopes to accomplish in the centenial year. As one moves into the future it is well to remember the past and pay tribute to those who left their heritage.

FIND ANTS TASTY

Australian aborigines carry around tins of ants and caterpillars for snacks on the job.

SALE!!
Of WIGS And HAIRPIECES
THE WIG ROOM
JEWELL-BRENMORE
962-0668
All Prices Greatly Reduced
June 1st — 14th Only

Ann Landers

No Right to Borrow From Firm's Cashbox

ANN LANDERS

DEAR ANN LANDERS: I am past 30, so please don't call me "Toots" or "Lamb Chop" or any other cute names.

For the past three years I have been employed as a bookkeeper by a very good firm. I am in charge of the cash box, out of which I pay C.O.D.'s and other incidentals. The box contains $350 at all times — or vouchers which account for the missing money. I am responsible for that amount.

Almost every Friday I take $35 or $50 from the cash box to play bingo or bet on a gall game or a golf match or some other sporting event. I'm not only an educated bettor, but a lucky one. I usually win. When I lose I repay the cash box from my savings account.

Yesterday the boss called in and told me he had heard I borrowed money from the cash box to place bets. At that very moment the cash box balanced perfectly because just that morning I had repaid the $50 I had borrowed on Friday.

I'm furious that he would criticize me since I am responsible for the cash box and if I want to borrow from it, it's my business isn't it? Yes or no? — LOUISVILLE.

DEAR L.: You have no right to borrow money from that box for a weekend, a day or even a minute. Why in the world don't you have a checking account, woman?

Almost every embezzler started out by "borrowing" from the company, just as you have been doing. Anyone who used company money for his own purposes is inviting disaster — and disaster invariably accepts the invitation.

* * *

DEAR ANN LANDERS: Last Friday night we had a couple here for dinner. I had never met either the man or his wife before. He was transferred here and works for the same firm that employs my husband.

They arrived about 7:00 p.m. and we had cocktails. They were congenial and I liked them both. After dinner my husband took out his guitar. I played the piano and we all sang. Around 11:00 my husband suggested that we show the movies of our trip to Hawaii. They were thrilled at the idea.

When the movies were finished it was midnight. My husband suggested that they sleep at our house rather than drive to the suburbs — about 45 minutes away. When they accepted I almost fainted.

I had to change the sheets and iron a pair of pajamas for the man to sleep in — all this after midnight. I told my husband after they left the next noon that he had a nerve asking guests to stay overnight without first checking with me. He says I have no spirit of adventure and that the unexpected things in life are the most fun.

Am I a dead-head as he insists? — VERONICA.

DEAR V.: I can think of things that are a lot more fun than changing sheets at midnight and ironing pajamas for people you met just that evening.

Your husband should not have asked them to stay and they should not have accepted. You say nothing of a hurricane, earthquake, blizzard, illness or too much liquor. You described them as "easy to know." If you ask me they are too easy to know. Cool it.

* * *

Confidential to TURNING TO YOU TO BE SAVED: You give me credit for more than I deserve. I cannot offer you a magic solution for the problems you've piled up for yourself in the last 20 years. You need counselling — and immediately. The YMCA has an excellent program.

Call for an appointment and quit sitting around feeling sorry for yourself.

Engagement Notice

Miss Penny Wingate — Mr. Gordon Smith

Mr. and Mrs. Lawrence George Wingate 24 London Ave., Picton Heights, Ont., announce the engagement of their elder daughter Penelope Kathleen, to Mr. Gordon Aubrey Smith, son of Mr. and Mrs. Kenneth P. Smith, Belleville. The wedding will take place in Picton United Church on Saturday, June 25th, 1966, at 3 p.m.

Blind Girl Completes First Year of Study at College

By MARILYN ARGUE

OTTAWA (CP) — The pretty blonde co-ed had what looked like a bundle of white sticks on top of her pile of psychology notes.

"Is that some new kind of baton?" asked the boy sitting next to her.

"I'm a blind student," said Claudette Tougas, "and that's my collapsible white cane."

Like a lot of people he didn't believe her at first. And that's the way Claudette likes it.

She has completed her first year of a social science course at St. Patrick's College and hopes eventually to be a marriage counsellor. Though she's from Sudbury, Ont., she picked an Ottawa university "because I thought my mother was beginning to pamper me a bit too much at home."

Claudette has congenital cataracts, a condition which showed up when she was nine and resulted in total blindness about two years ago when she was 18.

"I was in chemistry class when it started to go, around 10:30. I stayed till the end of the class and then went down to the office. It took about an hour."

PREPARED FOR IT

She had had several temporary attacks of blindness lasting several months at a time and had been told she would eventually become permanently blind.

"So it didn't bother me when it happened. Oh, for the first two weeks or so I thought 'Is this for real or isn't it' but then I decided I'd just have to live with it."

She's taken some courses at the Canadian Institute for the Blind in Toronto. They included braille — "like learning shorthand" — basketry, leatherwork, and "travel training" — using the white cane.

"But I hardly ever use the cane, and I don't want a seeing-eye dog either. It's too much trouble. You have to take a six-weeks course and then feed it and look after it."

So she travels around the college on her own "although there's always someone there wanting to help me." The residence where she lives is about two blocks from the school, and she admits she does need help crossing a busy intersection.

She picks out her own wardrobe, with someone describing the style and color to her. She bowls in a college league, in the 70s. "I guess that's good for me now, but it's pretty poor for someone who used to bowl around 170."

LIKES DANCING

Her social life is "OK—now. I hardly went out at all last year, but I think college students must be more mature or something. They accept me."

On dates she likes to go to dances. "I don't do the frug or the jerk, but it's not because I can't. I just don't like them." She goes to movies, but didn't like "Thunderball" as much as the first two 007 thrillers. "It was too visual—all that underwater part."

In class she records lectures on a transistor tape recorder, and uses tapes of her texts for studying. Her exams are oral, or sometimes printed in braille and answered by typewriter.

Her future plans include five more years of study, and marriage "definitely."

Home and School Association News

BAYSIDE SCHOOL

Members of Bayside Home and School Club met recently in the Lower Bayside School with the president, Mrs. H. Hennessey, in the chair. Mrs. W. Cassidy reported that the recent Fun Fair was successful and a profit of $452. was realized.

Instead of the usual banquet for the grade 8 graduating class, it was agreed that the club would pay for a bus trip to Kingston where the students will visit several historical sites.

Next year, teachers must be present in order to win the room prize for most parents in attendance. A dollar in cash will be given to all pupils with perfect attendance during the 1965-66 year. Ten and five dollars will be presented to the top two grade 8 students.

Miss Blakely's class won the room prize.

Mrs. K. Rennie Is Appointed ORMTA Head

On Wednesday evening 17 members of the O.R.M.T.A. met at the home of Mrs. Hubbs for the final meeting of the year in which the president, secretary and treasurer gave their annual report. For the past two years the 33 members of the Registered Music Teachers (Belleville Branch) under the presidency of Miss Marjorie Woodard were given the opportunity through speakers and workshops of seeing and hearing new teaching aids, valuable and necessary in the music profession of today.

The following slate of officers were brought in: president — Mrs. K. Rennie; past president — Miss Marjorie Woodard; vice-president — Mrs. Dolores Wall; secretary — Mrs. Townsend; assistant secretary — Mrs. L. Boyce; treasurer — Mrs. Veley; assistant treasurer — Sister M. Avila; social convener — Miss Woodard and Mrs. Stratton.

The evening closed with a lunch served by Mrs. Hubbs.

RELISH SWEET TOOTH

Canadians eat about 1¼ pounds of honey each every year.

STROUD'S
AN AWARD WINNING PATTERN
"My Fair Lady"
Famous Coalport Bone China

"A Charming Pattern For a Charming Bride"
40-PIECE SERVICE FOR 8
Set consists of 8 Dinner plates; 8 Tea Plates; 8 Bread and Butter Plates; 8 Tea Cups and Saucers.
ONLY 115.00
SPECIAL OFFER!
1 ONLY MEAT PLATTER
FOR ONLY $1.00 Regular Value 13.85
With purchase of above 40 Piece Service for 8
Anytime is salad time!
Wm ROGERS ★ ORIGINAL ROGERS SILVERPLATE
Salad Set
Silverplated salad serving fork and spoon paired with 10" fluted crystal bowl for handsome table or buffet service.
Reg. 6.50. Only 3.95
Gift Boxed.

take advantage of this wonderful value NOW!
A perfect "all occasion" gift
STROUD'S
JEWELLERY AND GIFT SHOP
AT THE 4 CORNERS — BELLEVILLE

TAMBLYN
SPECIALS FOR THIS WEEK
COLGATE TOOTH PASTE with GARDAL Family Size 1.19 Value 81¢
AGAROL FOR CONSTIPATION 16 Ounce 1.50 Value .... 91¢
ENO FRUIT SALT FOR STOMACH UPSETS 7 Ounce 1.19 Value 86¢
LISTERINE ANTISEPTIC Mouth Wash and Gargle 14 ounces 98c Value .... 73¢
NEW DAWN HAIR COLOR SO EASY SO FAST 2.25 Value 1.63
RESDAN DANDRUFF REMOVER Hair Dressing & Conditioner 1.50 Value 1.07
RAID HOUSE AND GARDEN BUG KILLER Aerosol Spray 1.69 Value 1.17
VITALIS HAIR DRESSING Keep Hair Neat All Day 7 Ounce 1.07 Value .... 77¢
THESE PRICES EFFECTIVE UNTIL JUNE 4th
FREE! ALL DAY DELIVERY
268 FRONT ST. — 962-2156 BELLEVILLE PLAZA — 962-5158

Bringing Up Baby

HINTS COLLECTED BY MRS. DAN GERBER, MOTHER OF 5

I suppose almost every mother worries about thumbsucking at one time or another. But experts agree that if not overdone, it's perfectly normal, rarely harmful. Things that may cut down excessive thumbsucking:
If a young baby sucks his thumb lustily, it could be that he needs more time at breast or bottle.
Teethers who suck their thumbs to soothe tender gums will get biting satisfaction from Gerber Teething Biscuits.
Toddlers can often be distracted from thumbsucking with 2-way games or do-something toys.
Vegetable viewpoint. Vegetables are important for the wide variety of vitamins and minerals they supply. Just as important: colour-and-flavour appeal to win baby's acceptance of vegetables. Gerber Strained and Junior Vegetables are notable for these reasons: they're "custom-cooked" (cooking times and temperatures scientifically controlled) according to their own requirements to help preserve precious food values, naturally good colours and flavours.

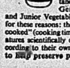

Regulating idea. When your baby is ready to go on a 3-meals-a-day schedule, you'll find a change of scene or a bit of attention will help him wait out a half hour or so to meet his new schedule. Babies are adaptable and will usually settle for attention if the wait isn't too long.

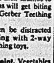

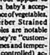

Growing idea. Your baby gains more in height and weight the first year than the next two put together. That's why it's important to see that he gets plenty of protein foods . . . the great "helping hands" of growth. Gerber Strained and Junior Meats are high in protein. Made from carefully selected government-inspected cuts, they're processed by a special method which insures the wonderfully smooth, moist texture these quality meats are famous for. Gerber Meats come in handy glass jars for your convenience. Gerber Baby Foods, Niagara Falls, Canada.

Lodges Hold Combined Celebration

Recently a combined birthday party to celebrate Belleville Canton No. 8 80th birthday and Belleville Auxiliary No. 8 44th birthday was held in the Odd Fellows Hall.

Capt. Randy Nelson was master of ceremonies for the evening. The distinguished visitors attending were Lady Noreen Howie, president of the Department Association of Ontario. LtA.P.M. Col. James Howie, Chief of Staff of the Dept. of Ontario, I.O.O.F. Lt. Col. George Lewis, Inspector. Other visitors introduced were, Brig. Gen. Ralph Hobbs, Brig. Gen. George McDonald, Col Larry Pollitt and Brig. Gen. Ken Sise. Members from Kingston and Peterborough and the surrounding district were welcomed.

Sister Dorothy Webber of Quinte's Rebekah Lodge rendered a solo, and Lady Noreen Howie spoke briefly bringing greetings from the Department Association of Ontario. A drill was performed by the combined Canton Belleville and Belleville Auxiliary drill team led by Major N. Jensen. Best wishes were extended on behalf of the 2nd Brigade from Brig. Gen. Ken Sise. Past history of Belleville Auxiliary was given by Lady Alice Storms Sr.

Several members of Canton Kingston and Kingston Auxiliary entertained with a short play entitled 'A Mock Wedding'.

Lady Margaret Nelson pres. of Belleville Auxiliary, introduced three generations of Auxiliary members Lady Etta Ward, Lady Dorothy Harwood and Lady Carolyn Harwood who is vice president of Belleville Auxiliary. Also introduced was Lady Florence Pollitt, Department Association Hospital Matron, and Lady Lillian Sommers, Dept. Association honor guard.

A grand march led by Col. James Howie and Lady Noreen Howie took place leading everyone finally to the upper hall where euchre was played. Prizes were won by several members. Lunch was served by Belleville Auxiliary No. 8 convened by Lady Dorothy Harwood, Lady Clara Ironside and Lady Carolyn Harwood bringing to a close a most enjoyable evening.

At a former meeting of Belleville Auxiliary No. 8, Lady Noreen Howie was entertained at a social evening. A potluck supper was also enjoyed by the members and visitors present.

BOWLING BANQUET

The Quinte Rebekah bowling league banquet was held recently in the I.O.O.F. Hall with the meal served by the members of the Belleville Auxiliary No. 8 I.O.O.F. with Dorothy Harwood, Grace Akey and Alice Storms in charge.

The new officers elected are: president, Marguerite Wessels, vice - president, Maud Craig; secretary, Doris Clark and treasurer, Bettie Anderson.

Following the dinner the year's president Marguerite Wessels presented trophies to the following: tie for high average (167) to Lillian Summers and Verna Gilroy; high triple (650) to Florence Pollitt; high single (297) to Maud Craig; low single, Jean Pilgibson and a prize for the most improved average to Nemo LaRoe.

Court whist was enjoyed and prizes went to Ida Sinfield, E. Elgie and Carolyn Harwood.

REPORT ON SMOKERS

VANCOUVER (CP) — Smokers apparently are more liable to common colds and other respiratory infections than non-smokers, a study shows. The year - long study of student nurses at Vancouver General Hospital—half of them smokers —showed that each smoker averaged 2.3 more days of respiratory illness than the non-smoker.

"BELLEVILLE'S OLDEST ESTABLISHED FAMILY DEPT. STORE — EST'D 1892"

McINTOSH'S are..

REMODELING

BUSINESS AS USUAL COME IN!

FOR YOUR FURTHER SHOPPING COMFORT

WE APOLOGIZE FOR ANY INCONVENIENCE WHILE THE WORK IS IN PROGRESS ... BUT YOU WILL APPRECIATE IT WHEN COMPLETED – YOU WILL THEN HAVE A BEAUTIFUL NEW AND MODERN STORE IN WHICH TO SHOP!

TEEN MEN'S
DRESS PANTS
KORATRON TREATED
Never Need Pressing!
Reg. 8.95 & 10.95
Special Price, pr. 6.99
SIZES 29 TO 34 — ALTERATION EXTRA.

During our remodeling we are forced to reduce our stock of—
- Men's Suits
- All Weather Coats
- Sport Jackets
- Windbreakers

All now on sale at 20% off Reg. prices

SEE OUR ½ PRICE TABLES OF
- MEN'S SWIM TRUNKS
- PANTS
- SPORT SHIRTS, ETC.

Black Leather and Vinyl
HANDBAGS
ON SALE AT
REG. 5.95 TO 9.95
20% Off

DRESS MATERIALS
Summer Cottons, Linens, Hoya Cloth, Sail Cloth, big reductions. 45" wide Crepes Surrals.
Reg. to 2.25 yd.
1.39 yd.

KNITTING WOOL
Newlands Classic 50/50 Nylon and Wool
Reg. Price 95c
Clearing at Ball ..... 55¢

Clearance of
CONTOUR BRAS
Sizes 32 to 38 A & B. Slips sizes 32 to 40 all
½ Price

● DRAPERY DEPT. ●

BRAIDED RUGS
Size 24x40 Reg. 3.59 for ... 2.25
Size 24 x 52.. Reg. 4.98 for 3.29

54" PLASTIC
Fine for covering kitchen chairs etc. in blue, red, green, pink.
Reg. 1.59 yd. for ..... 80¢ yd

KITCHEN PRINTS
Reg. 1.00 Yd.
For ..... 69¢ yd

UPHOLSTERY FABRICS
Reg. To 8.95 Yd.
For 3.98

DRAPERY & SLIP COVER FABRICS
Reg. 1.98 to 3.59 yd. for 1.49
Reg. 2.50 to 4.98 yd. for 1.98

DOWN PILLOWS
Reg. 12.50 for ..... $10.

WOOL BLEND BLANKETS
Reg. 6.98 to 8.98 ..... 20% Off

ASSORTED CUSHIONS
All 20% Off

● CHILDREN'S DEPT. ●

GIRLS' & BOYS'
SPRING COATS 1/3 Off
Sizes 2 to 6X, 7 to 12, 8 to 14 Teens .....

BOYS' 2 & 3-PIECE
KNITTED SUITS 1/3 Off
Sizes 2 to 6X .....

GIRLS' SPRING SUITS
Wools and cottons in pastel colors. Sizes 4 to 6X and 7 to 14.
1/3 Off

WE HAVE SIZES 3½ TO 11
So Properly Fitted
WEDDING SHOES AAAA to B Widths
High and Illusion 7.99 & 9.99
Jets 8.99
Flats 7.99

Vanessa
FASHION SHOES
215 Front St. 968-6236
Closed All Day Wed.

McINTOSH BROS. STORES LTD.
STORES LTD.
257 FRONT STREET
DIAL 968-5706

MR. TWEEDY by Ned Riddle

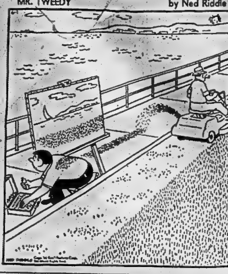

WE PUT THE SURE IN INSURANCE

Don't slip up . . . one accident can cost plenty!
See us for your insurance needs.

JAMIESON BONE & CO.

FIRE - AUTO - INSURANCE

DIAL 968-6705 167 FRONT ST.

DOMINION TIRE STORES

SPRING SPECIALS

SALE power LAWN MOWERS

ROYALINE
19" ROTARY
3 h.p. - 4 cycle Tecumseh engine, recoil starter, throttle control on handle. Easy bolt type height adjustment 4 positions from ¾ to 3".
SPECIAL
61.95

No. 63306-156-260-004

LAWN FLITE REEL 18"
SUPER DELUXE MOWER
2 hp., 4 cycle Briggs and Stratton engine, 3 wheel adjustments, self propelled to make mowing a welcome pleasure.
Special 117.95

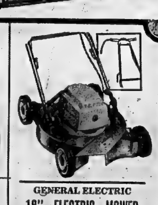

GENERAL ELECTRIC
18" ELECTRIC MOWER
3 amp. G.E. motor, mechanical slip clutch, die cast aluminum housing, twin discharge chutes. Swing over handle with 3 pivot lock positions. 100 ft electric cord included.
SPECIAL 69.95

DOMINION TIRE STORES DOMINION ROYAL TIRES
14 BRIDGE ST. WEST — 968-5575
Store Hours: 8.30 a.m. to 5.45 p.m.
Sat. 8.30 a.m. to 12.30 p.m.

Gore

GORE — Mr. and Mrs. Peter Moran, nee Margaret Montgomery, were honored at a charivari at th eMontgomery home on Saturday evening.

Miss Andra Brickman attended the wedding anniversary party for Mr. and Mrs. J. Westerhof of Hillier held Saturday evening at the Parish Hall, Carrying Place.

Mr. and Mrs. Matt Dickenson and Suzanne of Ottawa spent the holiday weekend with Mrs. F. Townsend.

Mrs. Gerald Trounse and Pat, Mrs. Morirs Pulver and Linda and Roger Tounsend enjoyed a bus trip to Ottawa on Thursday. They visited the Experimental Farm and other places of interest. Mr. Doug Alkenbrack, M.P. for Prince Edward - Lennox, took them for a tour of the Parliament Buildings.

Ten young people were received into the membership of the Albury United Church in a service conducted by Rev. George Ambury. Rev. Love of the North Trenton United Church was guest soloist. Miss Linda Pulver of Victoria was a member of the confirmation class.

Miss Pat Tounsend, Toronto, was at home for the weekend.

8th Tyendinaga

8TH TYENDINAGA — Mr. and Mrs. T. Lewis and boys of Willowdale spent the weekend with Mr. and Mrs. C. Boyle of Massassaga.

Mrs. H. Sayers is a patient in Belleville General Hospital.

PAY STAYS MODEST

The average salary of Lutheran pastors in North America is $7,000.

Surplus of Heavy Water Will Find World Market Says Nuclear Association

By BOB MacKENZIE

WINNIPEG (CP)—Any surplus of heavy water produced in Canada will have a ready market in the rest of the world.

A report prepared by the Canadian Nuclear Association's economic planning committee says Canada could have a surplus for export as early as 1970 if construction of a second plant and expansion of the first go through as hoped.

World demand will be more than enough to absorb any surplus. In fact, the report to the association's annual meeting here said Monday, there would be an average world shortage of 3,400 tons a year between 1971 and 1985.

Canada's first heavy water plant, Deuterium of Canada's installation at Glace Bay, N.S., is scheduled to go into production this summer and produce 200 tons a year.

Canadian General Electric is negotiating with Atomic Energy of Canada Limited to build a plant that would start in 1969 and produce 400 tons a year. While a formal contract has not yet been signed il is expected to be done before June 15, the date CGE has set for announcing the site of its plant.

Deuterium of Canada has the same deadline to show proof of financial ability to double its production and obtain a new contract covering sale of 400 tons a year. Deuterium of Canada has indicated it could double production within 18 months.

TO MAKE 400 TONS

If both proposals go forward, Canada will produce 400 tons of heavy water a year by 1970—almost half the free world's supply unless the U.S. decides to increase its production.

With Ontario's Douglas Point and Pickering power plants coming into operation in the next four years, Canada will need a total of 1,854 tons for domestic and foreign sales already committed. Canada's total production by that time will be only 1,800 tons, leaving little margin for extra sales.

Future world demand for heavy water will be based in part of the performance of the Canadian-type reactor in competition with other models which do not require heavy water.

But Lorne Gray, president of AECL, said in an interview he thinks the heavy water reactors have a solid future, perhaps for as long as 50 years.

Biggest advantage of the heavy water plants if that natural uranium can be used as fuel. Other types require costly enriched uranium to make the fission process possible without the assistance of heavy water.

HANDLING A FACTOR

Besides the cost factor, enriched uranium fuel also requires more careful handling.

The association's report says that while heavy - water - moderated reactors have a higher capital cost, low fuel costs and future commercial operating experience may enable them to "produce power at costs lower than any other commercially available nuclear power system. . . ."

But heavy water must be available in sufficient volume to make commercial sales of the reactor feasible on the world market.

General acceptance of heavy water reactors also will lower the capital costs, Mr. Gray added. If the plants could be assured of 20-year contracts for full production instead of the present 10-year terms offered by AECL, the cost of their product "could be cut sharply overnight."

This in turn would reduce the cost of the power they produce and help stimulate greater demand.

Both AECL and CGE are attacking the problem of cost from different angles, but both are sticking to the use of natural uranium fuel and a heavy water moderator.

USE PLAIN WATER

AECL has been using regular water for transferring heat from the reactor to the generators for some time. If present design work proves the idea feasible it will be used for an experimental - demonstration unit at Becancourt, Que.

CGE has started a project to simplify the present type of power plants now being built by AECL for Ontario Hydro. These use heavy water both as a moderator—to control fission in the reactor—and for heat transfer.

J. L. Olsen, marketing manager for CGE's atomic power department, said in an interview his firm's approach was to try to simplify construction with a view to cutting capital cost and reducing construction time.

The concept of a reactor using ordinary water for heat transfer first was advanced in Canada by Dr. G. A. Pon of AECL who now is directing its design work. In a progress report Monday, Dr. Pon said the present schedule — calling for the station to be in operation by 1971—will require issuing a letter of intent by July 1 for ordering of the turbine generator.

Then AECL would seek authorization this summer to go ahead with the project and obtain the money necessary from the federal government.

SEE NO PROBLEMS

If construction goes ahead—there have been no serious problems encountered in work so far—it will build the plant at Becancourt and sell the power to Hydro Quebec. As in the case of the Ontario plants, Hydro Quebec eventually will purchase the installation.

The 1971 target date for production of power at the Becancourt site is regarded as optimistic by many experts.

They expect at least a couple delays even in a smooth operation and suggest a more realistic date would be in the summer of 1973.

One problem is that the Quebec plant will be the first of its type and will serve as a combination prototype and demonstration unit. if the cost of power produced can compete with other types of fuels in Ontario and Quebec, it likely will be followed by larger units of the same design.

But extension of the plants to other parts of Canada is unlikely in the next decade at least. Both Eastern and Western Canada have plentiful supplies of fossil fuels—coal and gas—that can provide cheaper power.

CHAIRMAN APPOINTED

OTTAWA (CP)—John J. Carson, chairman of the civil service commission, has been appointed a member of the United Nations international civil service advisory board, UN Secretary-General U Thant said Tuesday. The 11-member board advises the UN on recruitment and personnel administration within its own international civil service. Mr. Carson's term runs until the end of 1968.

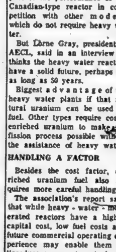

Eldorado

ELDORADO — Miss Lamonia Post of Toronto spent Friday night with her parents, Mr. and Mrs. Elgur Post. Mr. and Mrs. Wayne Post also of Toronto spent the weekend at the same home.

Mrs. Mel Johnson spent the weekend at his home here.

Mr. and Mrs. Bruce Gazley of Toronto and Mrs. Andy Kerr of Kingston spent the weekend with their father Mr. Milford Stevenson.

Mrs. Lizzie Wasthide spent the weekend at her home at Fort Stewart.

James Fox of Belleville and Don Fox of Toronto spent the weekend at their home here.

A number from here attended the funeral of Mrs. Albert Post and daughter held in White Lake Church.

Mr. and Mrs. Floyd Blackburn and children were Sunday afternoon guests of Mr. and Mrs. Roy Holgate.

Civil

(Continued From Page 1)

quickly approved, gives the energy minister power in the fields of research and study related to resources and allows him to work with the provinces to co-ordinate plans.

Passage of the bill carried a government pledge that Mines Minister Pepin, who would become energy minister, will make a broad policy statement later in the session.

Stanley Knowles (NDP—Winnipeg South Centre) said the right to strike is hedged in the civil service bill.

Under its terms, civil servants must choose in advance either compulsory arbitration, without the right to strike, or conciliation with the right.

IT'S 'UNREALISTIC'

"This requirement that they must decide in advance is unrealistic," Mr. Knowles said.

The bill stipulates there would be no strikes for employees in services considered essential to public safety and security. Members of the armed forces, the RCMP, employees of Parliament and foreigners engaged to work abroad aren't covered.

One of the main criticisms was that the bill is too detailed. Mr. Knowles said it is an attempt to provide for any eventuality.

It sets up two new bodies—the public service staff relations board and the public service arbitration tribunal. Other sections spell out conciliation and grievance procedures and certification.

All this detail will mean difficulties in a practical operation, David Lewis (NDP—York South) said.

He and Mr. Knowles said excessive detail indicated government fear as to how things would work out.

Public

(Continued From Page 1)

said was lost in the crowd's uproar. Every time a prisoner tried to make a point in his favor the crowd hissed and booed.

The star prisoner was Evariste Kimba, a former prime minister.

He spoke hardly above a whisper. He stood before his accusers, ropes knotted around his forearms. He seemed to be in pain and finally asked if the ropes could be untied. The court allowed them to be loosened.

The prisoners were bruised and barefooted. Their hands and arms were swollen and their clothes torn and dirty.

Each man — Kimba, Jeromy Anany, Alexandre Mahamba and Senator Emmanuel Bamba —in turn spoke in his own defence.

COULDN'T FINISH

Anany was the last man to speak—but he did not finish.

His low voice was drowned out by commotion and fighting among spectators and the chief judge, Col. Pierre Ingila, said: "This is a council of war. We have no time for much discussion. We shall deliberate now."

EXECUTIVE AUTOMOBILE

1964 Chrysler Saratoga "300" Four Door Hardtop

Licence J67260

This executive class car is in the fine tradition of Chrysler automobiles. For comfort, safety and power, its hard to beat! All standard equipment as well as power brakes, power steering, Chryco Radio with rear speakers, rear window defogger, tinted glass all around, plus many more extras.

ENJOY THE ULTIMATE IN MOTORING PLEASURE . . . CALL

VADER'S — 962-1449 FOR DEMONSTRATION

Picton

By LLOYD THOMPSON
476-6222
Home 476-2512

Mayor Host At Dinner For NHL Star

PICTON (STAFF) — Picton's Mayor scores again, it's beginning to sound as though he may rival Bobby Hull himself. Friday night Mayor H. J. McFarland of Picton will be host at a testimonial dinner to Prince Edward County's famous farmer - Bobby Hull - in the Roof Gardens of the Royal York Hotel in Toronto. Not only is His Worship hosting the banquet but he is providing transportation for a large number of Picton and district residents. The Mayor has arranged for a special railway coach to leave Belleville at 1.20 p.m.

A large and impressive list of dignitaries and supporters of the NHL star will be attending the dinner in Toronto. The Mayor said he has chosen Toronto as a place to hold the banquet so it would be central to the many officials who will be attending the dinner. Commercial air service will also be readily available to those wishing to come by plane.

He is also making arrangements to have Prince Edward County farm produce represented on the dinner menu for the banquet.

Mayor H. J. McFarland is also accompanying Bobby to Madoc for the Kiwanis sponsored testimonial dinner being held there tonight.

Antique Arms Will Be Put On Display

PICTON (Staff) — On Sunday, June 5th, the Trent Valley Antique Arms Association, whose membership takes in an area from Kingston to Toronto, will meet at the Picton Fair Grounds. Members will display antique arms ranging from Indian arrowheads, ancient flintlock muskets, edged weapons, medals, armodr, etc.

This exhibition will be open to the public free of charge from 1 to 3 p.m. This is a fine opportunity for local residents to view relics of past eras which are usually only to be found in museums.

Kinsmen Club Wins Award At Convention

PICTON (Staff)—The Picton Kinsmen Club won the District Service Shield Award at their district convention in Montreal over the weekend.

It is the first in the club's history to take such an award and it was the first time the club has ever made a bid for the award. The trophy, a large shield, goes to the club which successfully completes what the judges consider to be the most efficient and worthwhile service project during any one year.

The local club won the award for their project of a senior citizens' club. Making the presentation, on behalf of the Picton club was Sterling Johnston, chairman of the senior citizens' project last year and vice-president elect for the forthcoming year. Mr. Johnston was in competition with several other clubs for the award.

The convention was held at the Skyline Hotel in Montreal and was attended by about 500 Kinsmen and their wives, from Campbellford to Montreal. Others in the Picton delegation included President Ron Hotston, Gordon Way, Laverne McConnell and Jack Evans.

Mr. Evans represented the club in another district competition, that of public speaking, but this was won by a speaker from the Montreal area.

Kiwanians Readying for Horse Show

PICTON (Staff) — The County Centre at the Fair Grounds was a hive of activity Monday night as Kiwanians and others readied the building for the Annual Spring Horse show. The show, which is gaining a reputation throughout eastern Ontario is scheduled for Friday, Saturday and Saturday night. Several inches of earth have been placed on the floor of the centre by loaders and other equipment and members of the club were busy with rake and paint brush.

Friday night's show will be especially for children and there are no reserved seats. The show will start at 7:30 and admission is adult $1.00 children 50c. Saturday seats are all reserved for the evening performance and will be the same price. Afternoon show features a colorful western show, novelty races, jumpers and barrel racing. These events are to be held out of doors as there is fear of horses slipping in the dirt inside the arena. The event draws a huge crowd annually and fascinates old and young alike with the ponies, high stepping hackneys, saddle horses with elaborate trappings. For the first time the show will feature Arabian costume classes with entries from Toronto.

The Rural Scene

PICTON — The 4th annual Swine Conference will be held in the Physical Education Building at the University of Guelph on Thursday, June 2nd, beginning with registration at 9 a.m. The topics to be discussed on the program will include "Now R.O.P. Standards"; "Processor and Consumer views regarding pork as a meat and what the consumer wants."

Farm girls between the ages of 17 and 26 are reminded that entries for the Prince Edward County Dairy Princess Competition should be in by June 4th. Plans have been made to hold the 1966 Dairy Princess Competition for Prince Edward County at Belleville on the evening of Wednesday, June 22nd. at 7:30 p.m The Prince Edward County competition will be held at the same time as the Hastings County competition.

Bonarlaw

BONARLAW — On Friday evening several from this community attended a shower in honor of Mr. and Mrs. Robert Mumby (formerly Della Emery) at Edgewater pavilion, Campbellford. The evening was spent in card games and dancing. The newly married couple were called to the platform and presented with a purse of money from their relatives and friends. They will reside in Campbellford.

Miss Linda Wellman and Mrs. Ralph Wellman were hostesses with Geraldine McFaul for a shower at their home in honor of Mrs. Tom White (formerly Doreen Broadworth) of Thomasburg, on Saturday evening. Several former school mates and friends were in attendance.

Mrs. Clayton Burkitt, Mrs. Spry and Mrs. M. Cassidy were among those who attended the W.I. convention at Queensboro on Friday.

Mrs. Ward McInroy and pupils of S. S. No. 14 and Mrs. Leonard and pupils of Bonarlaw Mumby (formerly Dello Emery) and a tour of Kingston on Friday.

Mr. and Mrs. Rod McKenzie of Kingston spent the past week with Mr. and Mrs. W. Neal.

On Frdiay evening the home of Mr. and Mrs. Hubert Andrews was filled with friends and neighbors in honor of their son Donald and his bride. Following a program of music, an address was read and the couple were presented with a purse of money.

NOW OPEN
25c COIN-OP CAR WASH
AND GAS BAR
FREE CAR WASH. 5 MIN.
WITH EVERY $3.00 PURCHASE OF GAS
11 MOIRA ST. W. BELLEVILLE
— COIN-OP OPEN 24 HOURS DAILY —

A&P no matter who makes it, if A&P sells it, A&P guarantees it!

For example.
Your A&P may sell as many as six or seven different brands of canned peas—national, regional and A&P's own brands.

It doesn't matter what company cans them... if A&P sells them... A&P guarantees them.

Unusual?
Not for A&P... because WE CARE... about your complete satisfaction.

Is this a good reason for shopping A&P?
It's one of many!

Famous-For-Quality Groceries!

A&P Fancy Quality — FEATURE PRICE!
APPLE SAUCE 3 15-fl-oz tins 49¢

Pet-Ritz — Reg. Price pkg 35c — SAVE 10c
BISCUITS 3 8-oz pkgs 89¢

Duncan Hines (9 Varieties) — Reg. Price pkg 49c — SAVE 9c
CAKE MIXES MOIST 2 19-oz pkgs 89¢

Maxwell House — Reg. Price $1.80 — SAVE 10c
INSTANT COFFEE 10-oz jar 1.79

Surey
ASSURE Deodorant 3-oz tin 99¢

Jane Parker Double Value — Unsliced — Iced — In Poly Bag
RAISIN BREAD 2 16-oz loaves 59¢

Welch's — Reg. Price bottle 35c — SAVE 17c
PRUNE NECTAR 3 24-fl-oz btls 1.00

A&P BRAND
INSTANT COFFEE
FEATURE PRICE!
$1.29
JUMBO SIZE 10-OZ JAR
Reg. Price $1.39— SAVE 10c

A&P TOMATOES
CHOICE QUALITY
FEATURE PRICE!
2 28-fl-oz tins 59¢

Wheaties, Cheerios or Total — Reg. Price pkg 39c — SAVE 8c
BIG "G" CEREALS 2 pkgs 69¢

Detergent — Reg. Price 69c — SAVE 10c
GRAND LIQUID 32-fl-oz plastic btl 49¢

Breakfast Drink — Reg. Price 2 pkgs 49c — SAVE 4c
TANG - ORANGE 2 pkgs 45¢

Canadian
MILD CHEESE COLOURED lb 59¢

Jubilee, Mild
CHEESE SLICES 16-oz pkg 63¢

Van Kirk — Reg. Price 60c — SAVE 4c
NUT MILK BAR 14-oz bar 55¢

Crest — Reg. Price 69c — SAVE 10c
TOOTHPASTE giant size tube 59¢

Beaver Salted — Reg. Price 98c — SAVE 10c
SPANISH PEANUTS 2-lb pkg 59¢

Beaver, Salted, Blanched, or Jumbo
REDSKIN PEANUTS 2-lb pkg 69¢

Secret — Reg. Price $1.29 — SAVE 30c
DEODORANT 5-oz spray can 1.19

Hair Cream — Reg. Price 69c — SAVE 10c
BRYLCREEM large size tube 59¢

Ponds — Reg. Price 85c — SAVE 6c
FACE CREAM small size jar 49¢

Powdered — Reg. Price 99c — SAVE 4c
BOLD DETERGENT giant size box 95¢

Purex — FEATURE PRICE!
TOILET TISSUE pkg of 2 rolls 27¢

ANN PAGE BEANS
WITH PORK — BOSTON STYLE or VEGETARIAN STYLE
Reg. Price 2 tins 45c SAVE 11c
4 20-fl-oz tins 79¢

Fresh Baked Foods!

JANE PARKER
LARGE ANGEL CAKE
FEATURE PRICE!
each 39¢
Reg. Price 50c — SAVE 11c

JANE PARKER — Reg. Price 59c — SAVE 16c
CHERRY PIE Full 8-inch 24-oz pie 43¢

JANE PARKER — Reg. Price loaf 24c — SAVE 7c
BREAD 60% WHOLE WHEAT 3 24-oz loaves 65¢

JANE PARKER APPLE-RAISIN — Reg. Price 59c — SAVE 4c
COFFEE CAKE Each 35¢

JANE PARKER PLAIN or SUGAR — Reg. Price 35c — SAVE 6c
HOMESTYLE DONUTS pkg of 6 29¢

JANE PARKER CHOCOLATE — Reg. Price 35c — SAVE 6c
CHIP COOKIES 10-oz pkg 29¢

Health and Beauty Aids!

FRESH START Ponds Medicated Cleansing Jelly 2-oz tube 1.19
AFTER SHAVE MENNEN LOTION 4-oz bottle 1.19
CASTORIA BABIES CRY FOR IT regular size bottle 59¢
DRISTAN NASAL MIST plastic spray bottle 1.19
DRISTAN *TABLETS* DECONGESTANT bottle of 24 1.19
ENO FRUIT SALTS foil pkg of 10's 49¢

Frozen Food Variety!

FANCY QUALITY — Reg. Price 53c — SAVE 4c
A&P PEAS 2-lb poly bag 49¢

FRENCH FRIES — Reg. Price 2 pkgs 35c — SAVE 6c
A&P POTATOES 2 9-oz pkgs 29¢

BEEF, CHICKEN, TURKEY, HAM or SALISBURY STEAK — Reg. Price 59c — SAVE 6c
MORTON DINNERS 11-oz pkg 53¢

RICH'S — Reg. Price 59c — SAVE 10c
CHOCOLATE ECLAIRS 8-oz pkg of 4 49¢

STILLMEADOW BRAND — COOKED
CHICKEN *Legs and Breasts* 28-oz pkg $1.79

MARVEL BRAND — FEATURE FLAVOUR: SWISS MOCHA
ICE CREAM pail 27¢ ½-gal ctn 89¢

THE GREAT ATLANTIC & PACIFIC TEA COMPANY LTD.
A&P FOOD STORES
A&P MEANS DEPENDABILITY
ALL PRICES IN THIS AD GUARANTEED THROUGH SATURDAY, JUNE 4, 1966.

Enjoy The Guaranteed Taste of "Super-Right" Meats!

CHICKEN CUTS *FRESH KILLED* LEGS, THIGHS, BREASTS lb 53¢

SUPER-RIGHT QUALITY — FRESH

PORK ROASTS
SHANK-LESS SHOULDER lb 43¢
BONE IN LEAN BUTTS lb 53¢

PORK CHOPS SHOULDER or BUTT lb 59¢

SUPER-RIGHT QUALITY — RED BRAND BEEF — FRESHLY GROUND
MINCED CHUCK lb 69¢

WIENERS — SUPER-RIGHT ALL MEAT, VAC PAC — 1-lb pkg 57¢
MOCK CHICKEN — SUPER-RIGHT VAC PAC — 6-oz pkg 29¢
COOKED HAM — MAPLE LEAF VAC PAC — 6-oz pkg 59¢
WIENERS — 8X BRAND — 2-lb bag 99¢
SIDE BACON — BURNS VAC PAC RINDLESS — ½-lb pkg 57¢
BEEF LIVER — SLICED, SKINLESS — lb 59¢
PORK SAUSAGE — SWIFT BROOKFIELD SKINLESS — lb 59¢
POTATO SALAD — SHOPSY — 12-oz ctn 33¢
TURKEY ROAST — SHENANDOAH BRAND BONELESS SOLID MEAT — lb 1.19
SIDE BACON — ALL GOOD, SMOKED, SLICED, RINDLESS — 1-lb pkg 87¢

THIS WEEK'S SEAFOOD VALUES!
SEA BEALD BRAND
HADDOCK *(In Batter)* 14-oz pkg 49¢
SEA BEALD BRAND — COOKED
HADDOCK *Portions* 16-oz pkg 59¢

So Fresh—So Low In Price! A&P Produce!

CALIFORNIA, NO. 1 GRADE,
NEW FLUFFY WHITE COOKERS
POTATOES 10-lb bag 67¢

CAROLINA, NEW CROP, FRESH, No. 1 GRADE
GREEN CABBAGE lb 8¢

FLORIDA, FANCY GRADE,
YELLOW, LARGE FRESH COBS
CORN 6 for 39¢

FLORIDA, FRESH TRIMMED No. 1 GRADE
CELERY HEARTS each 29¢

Be Counted For Canada — Welcome The Census Taker

Arden

ARDEN — Mr. and Mrs. J. L. Lachance of Toronto called on friends here.

Mrs. Martin Franceski and daughter, Mrs. John Hughes, Molly and Kathryn of Syracuse are spending some time with Mrs. Mary Pringle.

Mr. and Mrs. Paul Sullivan and son Patrick of Toronto spent the weekend in a cottage at Big Clear Lake.

Mr. and Mrs. Alexander MacPherson of Oso visited friends here.

Mr. Kenneth Loyst of Sudbury; Mr. and Mrs. Lyle Loyst of Toronto; Mr. Elwood Loyst and Mr. Ray Loyst of Oshawa spent a few days last week with their parents, Mr. and Mrs. William Loyst.

Mr. and Mrs. Keith Gaylord and daughter of Oshawa spent tre holiday weekend with their parents, Mr. and Mrs. Charlie Gaylord and Mrs. Harry Teeple.

Mrs. William Osborne of Brampton spent last week with her mother, Mrs. Cora Flieler.

Mr. Richard Loyst and sister Cheryl of Oshawa spent the weekend with their grandparents, Mr. and Mrs. William Loyst.

Mr. and Mrs. Lyle Loyst of Toronto and Mr. and Mrs. Ray Loyst and family of Oshawa spent the holiday weekend at their cottage at Big Clear Lake.

Mr. Ray Peterson of Toronto spent the holiday weekend with friends here and at Henderson.

Child Care Centres Are Discussed

OTTAWA (CP) — Nursery school can be just as good for parents as for children, the director of the Ottawa day nursery said Monday.

Speaking at a panel discussion sponsored by the Ottawa welfare council, Mrs. Carl Birchard said parents bringing up children alone got to know each other through her school's group counselling sessions.

"It's amazing how many of them are really alone." Besides making new friends, working mothers could share the solutions to common problems.

Another panelist said child care centres should have training programs for volunteers. Mrs. Katie Donyer, director of an after-school centre for children of working parents, said untrained volunteers wanted to help the children but often didn't know how.

"It can be a devastating experience when they can't cope."

The director of a nursery school in which parents assisted professional staff said the experience of working with trained personnel helped parents deal with the children at home.

Mrs. Lawrence Hyde said it was also "very comforting to mothers to see that other people's children have some of the same deplorable tendencies as their own."

Frankford

FRANKFORD — Mrs. Nell Graham of Santa Monica, California spent last week with Mr. and Mrs. Len Reilly.

Mr. Robert Anderson of Winnipeg visited his brother, Mr. and Mrs. Bruce Anderson and sons last week.

Mr. ad Mrs. Alex Kenned and daughter Sandra of Campbellford with Mr. and Mrs. Donald McLaren and son David of Oshawa were recent guests of Mr. and Mrs. William McLaren.

Mr. and Mrs. Carl Andrews and family of Oshawa were recent guests of Mr. and Mrs. Gerald Curry.

Mrs. L. Colling returned to Toronto after a visit with her cousins, Mrs. C. W. Scott and Mrs. C. Reddick.

Rev. and Mrs. James Dunlop attended a conference in Ottawa last week.

Mr. and Mrs. George McCumber and family spent Sunday in Toronto.

Mr. and Mrs. Wayne Post of Toronto spent the weekend with Mr. and Mrs. Gerald Curry.

Mr. and Mrs. Gordon Smith and family of Oshawa visited Mr. and Mrs. Gerald Curry and Mr. and Mrs. Elmer Smith recently.

Mrs. S. Sanders with Mrs. E. Baker attended the C.W.L. convention in Perth, on Sunday and Monday.

Mrs. Lloyd Partridge entertained a number of girls on Saturday afternoon in honor of her daughter Patricia's 11th birthday.

Mr. and Mrs. George Spencer spent a few days last week in Toronto and Brampton.

Mrs. Greta Van Nest and daughter Fern of Peterborough spent the weekend with Mr. and Mrs. Arnold Stickle.

Mr. and Mrs. Lloyd Partridge and family and Mr. Tom Thorn visited Mr. and Mrs. Leo Partridge and family in Cobourg.

Mr. and Mrs. George Spencer visited Mr. and Mrs. Charlie Tripp in Picton recently and called on Mr. and Mrs. Arthur Kinnear in Belleville.

SHOWS SAW SPEED

The world's champion sawyer is Paul M. Searls of Seattle, Wash., who hand-sawed through a 32-inch log in 86.4 seconds in 1953.

NO WINNER!!
IN THIS WEEK'S TIP TOP CLEANERS' WEEKLY DRAW
JACKPOT NOW $20.
LISTEN TO CJBQ AT 10.10 A.M. EVERY MONDAY FOR DETAILS
TIP TOP DRY CLEANERS & SHIRT LAUNDERERS
88 STATION STREET BELLEVILLE 962-3475
111 DUNDAS ST. E. TRENTON 392-6569

Model TR 115250 — $250.
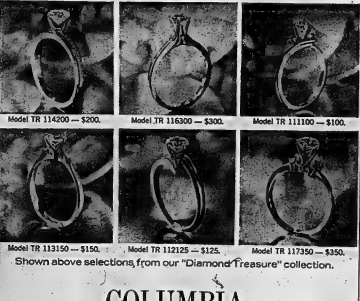
Model TR 114200 — $200. Model TR 116300 — $300. Model TR 111100 — $100.
Model TR 113150 — $150. Model TR 112125 — $125. Model TR 117350 — $350.
Shown above selections from our "Diamond Treasure" collection.
COLUMBIA
DIAMOND ENGAGEMENT AND WEDDING RINGS
others from $100. to $10,000. at...
RONALD KEEL Jeweller
AT VICTORIA AVE 296 FRONT ST.
Visit us for your free brochure "How to Select your Diamond"
Design Copyright

MOVING ?
CALL
BRIDGE DELIVERY SERVICE LTD.
962-8711 or 962-8780

Hundred Years Ago Fenians Hit Canada To Harm England

One hundred years ago, in 1866, members of the American branch of the Irish independence movement mounted an attack on Canada as a way of getting at their real enemy—England. The Fenian Raids are described in this story by Fraser MacDougall, Ottawa bureau chief of The Canadian Press, whose grandfather, George James, was a member of the British 7th Fusiliers who helped repulse the attackers in Quebec.

By FRASER MacDOUGALL

Canadian Press Staff Writer

"Sir, I have the honor to inform you that a body of 800 Fenians entered this province, this morning," Viscount Monck, governor - general of the Province of Canada, cabled Rt. Hon. Edward Cardwell of the British government at London June 1, 1866.

"They crossed the Niagara River at Black Rock, near Buffalo, in the state of New York, and established themselves in the village of Fort Erie, in Canada. I am now occupied in taking measures for meeting the emergency."

Viscount Monck was reporting on the first of two main attempts by the Fenian Brotherhood of the United States to invade Canada. The second thrust came in 1870, three years after the Province of Canada — the present - day provinces of Ontario and Quebec—joined New Brunswick and Nova Scotia to form the Dominion of Canada.

In retrospect, the Fenian Raids seem but a minor incident in the history of Canada and her relations with the United States. By modern standards of wholesale slaughter, it wasn't much of a shooting war.

CANADIANS FEARFUL

But to the Canadians of that day it was a real thing. They feared for the future in the face of attack launched from, although not with the help of, a nation of about 35,000,000 people against 3,000,000 in the Canadian provinces.

Many of the attacking force were seasoned veterans of the U.S. Civil War which in itself had exacerbated Canada—U.S. relations.

The threat the raids posed for the disunited Canadian provinces helped spur Confederation in 1867. Some authorities say they were a decisive factor in swinging New Brunswick into the Confederation camp although their physical impact was minor in that province.

Another theory is that the raids led to distrust of the United States, which many felt could have halted Fenian activity more quickly, and also of Britain, which some felt didn't provide adequate military help.

Whatever its impact on Canadian history, the 1866 raid marked the only time the prized Victoria Cross was awarded for an act of valor on Canadian soil and the only time it was given for heroism away from the field of battle.

BATTLE WAS DRAW

The main battle of 1866 was fought on Saturday, June 2, in the Niagara Peninsula at a spot called Limestone or Lime Ridge about five miles west of Fort Erie and three miles or so inland from Lake Erie.

About 800 Fenians were engaged by about 840 Canadian volunteers on the hot early-summer day. By and large, the result was a draw. The Canadians retired and the Fenians withdrew. By Sunday the invaders were back across the Niagara River at Buffalo where about 700 were arrested by the U.S. authorities.

Toronto's Queen's Own Rifles lost nine men in the brief engagement and Hamilton's 13th Battalion lost one for a total of 10 fatalities. About 40 Canadians were wounded.

Estimates are that the Fenians lost twice that number. One of Viscount Monck's dispatches said 75 were taken prisoner.

There was skirmishing, without fatal casualties, in Missisquoi County in Quebec's Eastern Townships where a Fenian force estimated variously at 800 to 1,800 crossed from St. Albans, Vermont, and camped at a place called Pigeon Hill. They plundered Frelighsburg, and St. Armand, retreating in a few days. Viscount Monck reported this episode as a minor incursion, saying the defenders took 16 Fenians prisoner and there were no British or Canadian casualties.

FOUGHT FIRE ALONE

The Victoria Cross was won by Timothy O'Hea, born in 1846 at Bantry in County Cork, Ireland, for an act of heroism at Danville, Que., far from the scenes of the raids.

A private in the British Rifle Brigade, O'Hea was one of a four-man guard assigned to a train carrying munitions, including 95 barrels of gunpowder, from Quebec City to the Niagara area.

At Danville, O'Hea discovered a fire in one of the munitions cars. He fought it all alone, for nearly an hour, and put it out.

The Fenian Brotherhood was a U.S. organization formed at New York in 1859 to assist the Irish independence movement. In effect, it was the U.S. branch of the Irish Revolutionary Brotherhood organized at Dublin in 1958 with the aim of driving the English from Ireland.

In 1865, the Fenians split on strategy. One wing wanted to get at England by invading Canada. The official Fenian line was that a Canadian invasion wouldn't do much to further an Irish revolution. But the advocates of the Canadian invasion went ahead.

Uneasiness began to grip Canada, particularly Ontario and Quebec, in early 1866 as invasion signs appeared.

CALLED UP MILITIA

Francis Wayland Campbell of montreal, long active in the Royal Regiment of Canadian Infantry, cited some of the signs in a lecture on the Fenian Invasion of Canada 1866-1870, later published in book form:

—On Feb. 1, rumors reached Hamilton of Fenian activity on the U.S. frontier.

—On Feb. 2, there were rumors of a projected attack on St. Johns, Que., about 20 miles south east of Montreal.

—On Feb. 13, a mass Fenian rally in New York attracted 10,000 persons who discussed plans to invade Canada.

Canada reacted by calling out its volunteer militia. On Feb. 3, two companies were mobilized at Brockville on the St. Lawrence River.

When a rumor spread that the Fenians would strike on March 17, St. Patrick's Day, Sir John A. Macdonald issued orders March 8 for immediate mobilization of a 10,000-man volunteer force. More than 14,000 answered the call.

Macdonald, later to be the first prime minister of the Dominion of Canada, then was attorney - general and minister of militia in the province of Canada. His order was delivered to the adjutant-general of the Canadian forces, Col. Patrick Leonard Macdougall, while the latter was en route to Ottawa from Montreal by train.

INVASION THWARTED

The weeks rolled by without any threat to the central provinces and many of the men were sent home. But there was some minor activity in New Brunswick.

In April, a small Fenian force prepared to invade Campobello Island in Passamaquoddy Bay. This fell flat due to the presence of British warships in the area and intervention by the U.S.

In the central provinces, the volunteers were hastily summoned back to the colors when word came on May 31 that the Fenians were on the move in many areas along the American border.

One - third of the contingent from Oil Springs, then in the grip of Canada's first oil boom, were American-born. They had been attracted to the area near Sarnia by the lure of oil wealth. Canadians living in Chicago headed home by the earliest train to don uniforms.

Viscount Monck's official reports said the Fenian centre and main concentration was at Malone, N.Y. That force was aimed at Cornwall and Prescott—and then the fledgling capital, Ottawa. He placed the right wing at St. Albans, for the Quebec thrust, and the left at Buffalo, for the move to Fort Erie, really aimed at the Welland Canal linking lakes Erie and Ontario.

SAW BROAD FRONT

In his 1866 "Narrative of the Fenian Invasion of Canada," Alexander Somerville pitured a much more grandiose invasion plan.

He reported that the Fenians mustered on a 1,500 - mile front. He agreed with Viscount Monck on the centre at Malone and right wing at St. Albans but placed the left wing at Chicago, saying its aim was to invade the Lake Huron port of Goderich.

Somerville said a Michigan Fenian army was assigned to capture Windsor and Sarnia and a column at Cleveland had the task of assisting either the Michigan force or the column that made the Fort Erie thrust. Fenians at Cape Vincent and Ogdensburg were to threaten and pin down—but not invade—Kingston.

British regulars backed up the volunteers. In the Niagara area the British force consisted of 200 men from the 16th regiment, based at Toronto. Their colonel, George Peacocke, commanded the joint force that moved into the Niagara area.

From garrison duty in Quebec City, the second battalion of the 7th Royal Fusiliers went into the Eastern Townships with the Canadian volunteers.

When it was all over, the regulars were offered their honorable discharge if they wished to stay in Canada. Many accepted. The official British army records show them as "discharged by purchase."

MEDALS CAME LATE

Canada was proud of its volunteers, although it was years before the country got around to striking a medal for their service.

General service medals with clasps for service in the two Fenian Raids and in the Red River expedition of 1870 were authorized in 1899. Land grants in the Timmins area were also authorized for volunteers — not for regulars — but it's not recorded whether any took them up seriously. The idea was to foster agriculture in the area. That was before anyone knew of the Timmins treasurehouse of gold.

Viscount Monck was proud of the volunteers too. He wrote to London about their "admirable spirit" and said "their conduct as regards discipline and order has entitled them to as much commendation as does their spirit of patriotism and self-reliance."

Controversy swirled at the time over the Fort Erie battle.

Somerville wrote scathing criticisms of Lt.-Col. Alfred Booker, thrust unexpectedly into command of the force that engaged the Fenians. Among other things he said Booker ordered the Canadians to retire because "he seemed to have decided, so far as, in a condition of imbecility and nervous prostration, he could decide anything, to retreat from the field of battle."

Later, a court martial cleared Booker.

MADE LATE START

The force led by Booker spent the night of June 1 at Port Colborne, 15 miles west of Fort Erie. Col. Peacocke spent the night at Chippawa, on the outskirts of Niagara Falls, about 14 miles north of Fort Erie. The plan was that on Saturday, June 2, the two forces would meet at a place called Stevensville where they could cut off the Fenian attempt to reach the Welland Canal.

Peacocke sent word to Booker that he'd start at 7 a.m. But he didn't get away until later because most of his troops didn't have any utensils to prepare breakfast. Some didn't have any food.

Booker's force didn't do well for breakfast at Port Colborne either. They ate salt herring, the only thing they could find.

Somerville reported that Booker himself enjoyed beefsteak. Booker was leading the Queen's Own, the 13th Regiment of Hamilton and the York and Caledonia Rifel companies. He was also to have had the Welland battery but that unit didn't have any cannons.

From Port Colborne, Booker's force moved by train to Ridgeway on Lake Erie, about five miles from Fort Erie. They disembarked and headed across country for Stevensville. En route they encountered the Fenians.

MEN WERE THIRSTY

Both forces lacked water canteens. Booker's men suffered from thirst after their salt herring breakfast. Peacocke's men suffered from the march in the heat.

Peacocke didn't have a good map of the area and he picked the worst road to his Stevensville rendezvous, passing up a shorter and better one. Booker didn't have a map either. Somerville says also that Booker didn't even have paper on which to write messages.

So that no one will think all the muddling was by the defenders, some writers of the time say that the Fenians would have been a much greater threat if they had moved over the rail lines as they went.

At Port Colborne, they could have damaged the Lake Erie end of the Welland Canal and then moved inland to occupy it at a set of locks. The advocate of this theory, an officer in the Canadian volunteers, says the Fenians could easily have slipped past Booker to achieve these objectives.

Canada paid damage claims totalling $5,846.56 to Fort Erie area residents for Fenian plundering. The payments ranged in size from $6.50 to Tobe Teal to $901.66 for John Douglas. One man took the payment, $390.64 in his case, but refused to sign for it "on account of horse not being allowed for."

The Fenian Raids of 1870 offered a lesser threat than in 1866. Fenians crossed into Quebec from St. Albans on May 25, 1870. Next day they were routed in a skirmish at Huntingdon. They were led by John O'Neil of Nashville, Tenn., who was styling himself general in 1870. He had called himself colonel when he led the 1866 force into Fort Erie.

He was calling himself general again in 1871 when he gathered a force that threatened Pembina, Man., in October of that year. The U.S. intervened to prevent any attack in this venture, which was not sanctioned by the Fenian brotherhood.

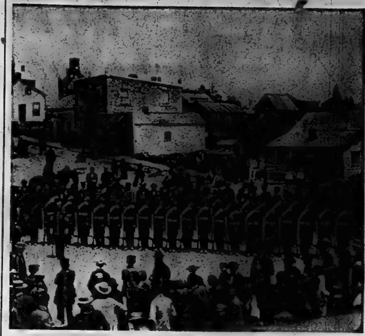

READY FOR THE DEFENCE — Canada's volunteer militiamen turned out en masse when the country was threatened by the Fenians in 1866 and again in 1870. This is the Elora Volunteer Rifle Company. The photo was taken by Mrs. Thomas Connon, whose husband was in the unit, at its first parade in 1862. The original glass negative is now in the Ontario Archives. (CP Photo)

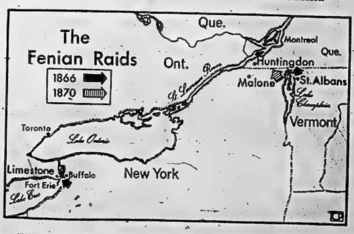

THE LAST INVASION—One hundred years ago members of the American branch of the Irish independence movement, the Fenians, mounted an attack on Canada as a way of getting at England, their real enemy. One group moved across the Niagara River, then withdrew after a battle at Limestone, near Fort Erie. Another group invaded the Eastern Townships of Quebec from St. Albans, Vt., retreating in a few days. In 1870 the Fenians raided once more, crossing into Quebec, but were routed at Huntingdon. (CP Newsmap).

WHAT DO WE MEAN WHEN WE SAY "OUR MEAT IS OUR REPUTATION"?

We know meat items are on every shopping list, and we realize that your satisfaction is extremely important. At Food City all our meat is Canada's Finest Red Brand Beef, but we don't stop there, from the finest our buyer personally selects the very best. Our object is simple, we want you to be completely satisfied, happy with your purchase and above all, we want you to return to shop again.

BLADE ROASTS BLADE BONE REMOVED
SHOULDER ROASTS BONE IN
OR **SHORT RIB ROASTS**
LB. **48¢**

CROSS CUT RIB or BONELESS SHOULDER lb. **58c**

- FRESHLY GROUND CHUCK lb. 65c
- TRIANGLE BEEF STEAKETTES lb. 65c
- CANADA'S PRIDE SINDLESS SLICED SIDE BACON lb. 88c

THESE ARE NOT GROCERY SPECIALS. THEY ARE

EVERYDAY LOW PRICES

CHECK AND COMPARE!

			SMALL LARGE CHAIN PRICE 'A'	SMALL LARGE CHAIN PRICE 'B'	SMALL LARGE CHAIN PRICE 'C'	FOOD CITY EVERYDAY LOW PRICE
Save up to 8c on 2 tins	CARNATION Evaporated Milk	Tall Tins	2/37	2/37	2/39	2/31c
Save up to 9c on 2 tins	NIBLETS WHOLE KERNEL CORN	Green Giant 12-oz. Tin	2/41	2/45	2/45	2/36c
Save up to 9c on 2 tins	AYLMER CHOICE GREEN PEAS	Assorted Sizes 15-oz. Tin	2/39	2/39	2/41	2/32c
Save 13c	Red Rose Orange Pekoe Tea Bags	Pkg. of 60	87c	87c	87c	74c
Save up to 40c	NESTLES QUIK	2-lb. Tin	99c	99c	99c	79c
Save 7c	APPLEFORD WAXED PAPER	Food Saver 100' Roll	35c	35c	35c	28c
Save up to 20c	KEN'L DOG MEAL	4-lb. Bag	79c	79c	83c	63c
Save up to 9c	DELSEY TOILET TISSUE	Assorted Colors 2-Roll Pkg.	31c	31c	33c	25c
Save up to 10c	ROSE SWEET MIXED PICKLES	24-oz. Jar	49c	49c	51c	41c
Save up to 15c on 2 pkgs.	MONARCH Colored Margarine	Parchment 1-lb.	2/67	2/73	2/69	2/58c
Save 9c on 4 jars	STRAINED BABY FOOD	Heinz or Gerbers 4½-oz. Jar	4/55	4/55	4/55	4/46c
Save 8c on 2 tins	MITCHELL Fancy Apple Sauce	28-oz. Tin	2/47	2/47	2/47	2/39c
Save up to 8c	HEINZ FANCY TOMATO JUICE	48-oz. Tin	41c	39c	41c	33c
Save up to 11c on 2 tins	GIANT SIZE COMET CLEANSER		2/67	2/65	2/65	2/56c
Save up to 11c on 2 tins	AYLMER CHOICE PEACHES	Halves 15-oz. Tin	2/59	2/58	2/59	2/48c
COMPARE THE TOTALS! On these 15 items you Save up to $1.60 or 19%			8.33	8.38	8.48	$6.89

"MORE EVERYDAY LOWER SHELF PRICES"

SAVE 8c COMPARE AT 68c
FIRST GRADE **BUTTER** 1-lb. print **62c**

SAVE 5c COMPARE AT 2/29c
CAMPBELL'S **Tomato Soup** 2 10-oz. Tins **24c**

"BAKERY DEPARTMENT"
SAVE 12c HOSPITALITY
Lemon Meringue Pies Large Family Size Each **53c**

"FROZEN FOOD DEPARTMENT"
SAVE 16c ON 4 TINS
Fresh Frozen White or Pink
Sunkist Lemonade 4 6-oz. Tins **39c**

"BONUS CASH SAVERS"

SAVE 7c
PURE CANE GRANULATED
WHITE SUGAR 5-lb. bag **39c**

SAVE 23c MAXWELL HOUSE
INSTANT COFFEE 6-oz. Jar **95c**

FRESH GRADE "A"
LARGE EGGS doz. **49c**

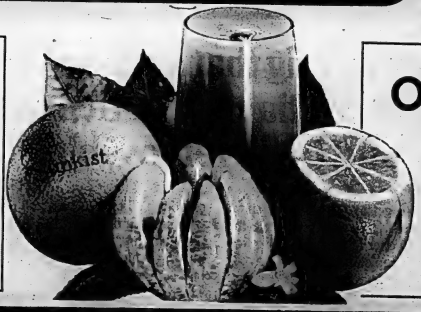

CALIFORNIA SUNKIST VALENCIA
ORANGES
3 Doz. Size 163's **99¢**

Produce of U.S.A. Canada No. 1 Grade California
BING CHERRIES lb. **49¢**

Fresh Tasty — Produce of U.S.A. — Canada No. 1 Grade
FLORIDA CORN 5 ears for **39¢**

Rite-Way FOOD CITY

Prices on perishable items such as meat, produce, dairy, frozen food and bakery are effective May 30th to June 4th only.
— WE RESERVE THE RIGHT TO LIMIT QUANTITIES —

TRENT ROAD - DUNDAS ST. WEST

OPEN EVERY NIGHT 'TIL 10 P.M.

A GENERAL MOTORS VALUE

Pontiac Parisienne Custom Sport Convertible with Sports Option

The only thing that says "low price" about Pontiac is its price tag... and that's removable.

It would be easy for a guy like you to get excited about a new Parisienne convertible, wouldn't it? Breezy, full-sized styling. Rich interiors. The car has success written all over it. Sure, you'd like to own a Pontiac. But if you're like a lot of people we know, you maybe figure that Pontiac is just too good to be true. You figure it costs a lot of money. Of course we can tell you all kinds of nice things about Pontiac; how well it's built, how much you deserve one, but the nicer we make the car sound, the more expensive you think it is. The only way we can get around this is to invite you in to have a look at the price tag. It's maybe not quite as colorful as the car, but it's liable to turn you on just the same. People forget (and who can blame them), but Pontiac is not an expensive car! And that's not just talk. We can offer *you* the kind of a deal that could put you behind the wheel of your own new Pontiac this week. A guy like you could really go places in a Pontiac. If there's any better way to get there, we can't think of it. And an *easier* way, we're sure there isn't. So drop in and get acquainted with *all* our price tags. You'll know us right away. Just look for one of the names listed below. Be seeing you.

Pontiac GM

See your authorized Pontiac dealer

P-9448

AUTHORIZED PONTIAC DEALER IN BELLEVILLE:

ELLIOTT MOTORS (BELLEVILLE) LIMITED

468 FRONT STREET NORTH — BELLEVILLE, ONTARIO — 962-4524

BE SURE TO SEE "THE FUGITIVE" MONDAYS AT 8 P.M., "THE RED SKELTON HOUR" TUESDAYS AT 8 P.M. AND "TELESCOPE" THURSDAYS AT 9.30 P.M. ON CHANNEL 11.

The Intelligencer

BELLEVILLE, ONTARIO, WEDNESDAY, JUNE 1, 1966

Govt. Firmly Rejects Demands to Withdraw Troops From Europe

OTTAWA (CP)—The government is firmly rejecting growing demands by the New Democratic Party and some Conservatives for the withdrawal of all or some of the 11,500 Canadian troops in Europe.

But government spokesmen concede that such demands would be difficult to resist if the United States began cutting its troop strength in Europe.

A Washington press report this week said nearly half the U.S. Senate would support a thinning out of the six American army divisions in West Germany.

Defence Minister Hellyer told the Commons defence committee May 12 that "I have no doubt that what one country (Canada or the U.S.) decided to do might have some influence on what the other would eventually do or be under pressure to do."

External Affairs Minister Martin has said Canada has no intention of reducing the effectiveness of the 6,000-man infantry brigade or 5,500-man RCAF Air Division in Europe.

Mr. Hellyer has said there enough CF-104 jet bombers in the air division to keep it going for at least five years.

WILL MAINTAIN FORCE

He told the defence committee: "We will have to continue to maintain an effective force there (in Europe) as our contribution for some period to come."

Other defence officials have suggested that the real but unstated reason for the continued presence of NATO forces in Germany is to prevent Germany from taking national command of its military formations—they now are NATO command—and eventually acquiring nuclear weapons of its own.

The New Democrats have long sought Canada's military withdrawal from Europe. They have been joined lately by some Conservatives, but not including Douglas Harkness, former defence minister.

Heber Smith, a Conservative from the Ontario riding of Simcoe North and an articulate and knowledgeable member of the defence committee, is usually considered the leading spokesman for this group of Conservatives.

He suggested the other day that Canada could maintain a "presence" in Europe while bringing most of the troops home.

When Mr. hellyer rejected the suggestion, Mr. Smith remarked: "Everybody else seems to have their own NATO policy, why could not Canada?"

Project Still up in Air Judy LaMarsh Tells House

OTTAWA (CP)—State Secretary Judy LaMarsh said Tuesday she's getting a lot of mail about Canada buying a $6,000,000 painting. Half favor the idea and half are opposed.

However, she told the Commons, the whole project is still up in the air. At the same time she delivered an eloquent argument in favor of the project.

Miss LaMarsh prompted the "surprisingly heavy" flood of letters by suggesting earlier that the National Gallery might purchase the painting. It was done by Leonardo da Vinci who painted the famous Mona Lisa.

In the House Tuesday, Reid Scott (NDP—Toronto Danforth) asked how the project is getting on.

Miss LaMarsh said she had made it clear earlier that she mentioned it in the first place to see the public reaction.

The goal, she said, is to "erect a symbol of excellence" similar to Rembrandt's Night Watch that attracts tourists to the Amsterdam Museum where it hangs.

The National Gallery, which has never spent more than $100,000 on a painting, "might benefit in very many ways from being able to be the setting for a very fine jewel in the world of painting."

She did not know whether the owner of the da Vinci would sell to Canada or whether the $6,000,000 price would be acceptable to him.

"I do not believe that most Canadians feel this kind of investment is a bad one.

"After all, billions of dollars are spent each year in this country for many different purposes and I cannot believe that because an investment is made on one hand, all investments on the other hand or for any other purpose should be withheld."

She hoped to talk over with the gallery director and board this painting or a similar project.

"I cannot think of any better way to teach people that Canada has an appreciation for the very finest objects of art than by providing a home for a work of art such as this."

Man does not live by bread alone, she said, and "we need a goal in our cultural life which perhaps does not exist at the moment."

"Canadians often think they do not deserve the best, that they are second-rate and the best that is in the world cannot be ours.

"I know that voting money of this amount is not very common for this or any other country."

But such a purchase would be a "terrific drawing card" if displayed at the Montreal world's fair next year and "would be the diamond sceptre of the National Gallery's existence." She said it might even pay for itself.

She hoped Canadians would in the future leave their treasures to the country to become "national treasures." People had been leaving collections to the provinces.

Ottawa at A Glance

By THE CANADIAN PRESS

TUESDAY, May 31, 1966

The cabinet called a night session after violence was reported to have erupted along the Montreal waterfront during a strike by longshoremen.

No announcement was made after the meeting.

Prime Minister Pearson told the Commons earlier during the question period that every effort was being made to end the strike, arising over terms for a new contract.

The government reported it is going to expand its language-training programs for civil servants.

The Commons continued clause-by-clause study of a bill to shuffle the responsibilities of government departments.

Opposition leader Diefenbaker asked about a Canadian Javelin Ltd. press release which he said contained the statement that Ottawa had announced intention to build a $35,000,000 highway in Labrador.

The government had denied any such announcement but Mr. Diefenbaker said promoter John C. Doyle of Javelin is a Liberal supporter and his company "wouldn't be putting out things that aren't true."

The Commons gave third reading to the bill, sending it to the Senate.

It then gave second reading to the mammoth bill to give collective bargaining to the civil service and sent it to a Commons - Senate committee for further study.

Opposition MPs agreed with the bill's aims, but many found it to be too complex.

WEDNESDAY, June 1

The Commons meets at 2:30 p.m. to continue study of a bill to revamp the Civil Service Commission. The Senate meets at 3 p.m.

Yorkville Habitues and Police Work Together to Stop Strife

TORONTO (CP)—Yorkville's teen-agers will team up with police and the Canadian Civil Liberties Association in a concerted effort to bring peace to the downtown village where disturbances broke out last weekend, a Toronto lawyer said Tuesday.

Sidney B. Linden, member of the Civil Liberties Association, said the Association will organize meetings at a church in the Yorkville area. Police, Crown attorneys and lawyers will address village teen-agers at the meetings, he said.

Deputy Police Chief Harold Adamson said in an interview police will co-operate fully in the program.

The Yorkville village is a coffee-house district interspersed with expensive boutiques in midtown Toronto.

Arrests during weekend disturbances nearly sparked a riot early Sunday when about 2,000 persons gathered around two police constables and forced them to the top of a car before police reinforcements arrived.

Earlier Tuesday, Mr. Linden and several Yorkville teen-agers went to the Don jail where they put up $200 bail to obtain release or four youths charged with causing a disturbance while picketing a police station Sunday evening.

Ambulance Services To Be Aided

TORONTO (CP)—A bill was presented in the legislature Tuesday that provides for government subsidies as well as licensing and minimum standards for ambulance services and personnel in Ontario.

In a statement after his bill received first reading, Health Minister Matthew Dymond announced also the setting up of a "task force" to study and "report as soon as possible" on what arrangements should be made in the province for ambulance services.

"The ultimate objective of the bill," Dr. Dymond said, "is to provide Ontario with ambulance services of high quality, organized in a way that will ensure efficiency and quick service with techniques to provide adequate financing."

PROMISES HELP

He said the government would set up interim financial relief for ambulance services in the present fiscal year that will be in effect "until the long-range program can be implemented."

The subsidy, he said, will be up to 50 per cent of the amount spent on ambulance services by municipality, local board of health, public hospital or non-profit organization.

Under the new bill, the authority municipalities have to provide ambulance services is transferred from the Municipal Act.

Business Briefs

By THE CANADIAN PRESS

STEEL RAISES PRICES

U.S. Steel Corp. has raised prices by $2 a ton on cold-finished carbon and alloy steel bars. The move apparently follows similar unpublicized price moves within the last week by Republic Steel Corp. and several smaller steel companies.

FREIGHT LOADINGS UP

Revenue freight was loaded on 87,081 railway cars during the seven days ended May 21, an increase of eight per cent over carloadings in the same period of last year, the Dominion Bureau of Statistics reported Tuesday. Carloadings are an indication of the pace of business in the resource and manufacturing industries.

ACQUIRES FIRM

Steinbergs Ltd. announced Tuesday in Montreal the acquisition of a substantial interest in Cartier Refined Sugars Ltd. Cartier Sugar, incorporated in 1963, operates a refinery in suburban Ville St. Pierre where it produces liquid and granulated sugar for manufacturing purposes.

Economic Nationalism Called False Goal by Robarts at C of C Meet

NORTH BAY (CP)—Premier John Robarts of Ontario hit out at the idea of economic nationalism Tuesday night, calling it a false goal and one that "would harm no one more than ourselves."

He told the closing session of the annual meeting of the Ontario Chamber of Commerce that Canada cannot afford to discourage direct foreign investment, and argued that Canada must devote its efforts to using the opportunities provided by such investment to achieve growth and national objectives.

He made no reference in his speech to a book published recently by Walter Gordon, former Liberal finance minister, which advocated steps to control foreign investment in Canadian resources. But many of the 300 delegates saw it as a sharp attack on Mr. Gordon's proposals.

"The true objective is the maximum increase in jobs and real income," Mr. Robarts said. "This can only be reached through gains in productivity which improve our ability to compete with other nations."

He noted there had been criticisms recently of foreign control of segments of Canadian industry and mining.

MARKET ASSURED

"Even the strongest critics of foreign investment acknowledge, however, the validity of non - resident investment in mines since it almost invariably provides for the development of Canadian mineral deposits on the basis of a guaranteed market abroad.

"As for manufacturing, most of the foreign ownership is in Ontario and it is difficult to see how it has been detrimental to this province.

"In fact, the growing proportion of foreign ownership in manufacturing results from the competitive success of these firms and their custom of plowing back savings to increase capacity.

"Consequently these firms provide expanding job opportunities at wages and salaries substantially above average. The conclusion is inescapable: These firms are tremendously effective instruments for the improvement of the efficiency and productivity of the Ontario economy."

Mr. Roberts said it has been suggested—as Mr. Gordon did in his book A Choice For Canada — that Canada adopt discriminatory policies against foreign investment or at least provide extra incentives for Canadian investment.

". . . It is clear that the adoption of discriminatory policies would harm no one more than ourselves."

FLOW DECLINES

He added that the actual flow of direct investment to Canada has declined markedly recently.

In 1960 it had amounted to $650,000,000 but in 1965 this had declined by 40 per cent to $390,000,000.

In its policy sessions, the chamber voted itself the job of tackling the problem of highway safety.

The delegates voted to undertake a year's study of the problem—described as an appalling situation—after the chamber's executive said it would take the matter to the Ontario government as soon as possible.

They were acting on a presentation from the Kitchener chamber which said efforts to promote highway safety have been weak and confused.

"It might be said with truth that we are in a crisis situation but with no crisis measures being taken to meet it," the Kitchener group said.

It also said recent attacks on car safety have "an air of scapegoatism" about them.

DRIVER IS CULPRIT

"Certainly good safety standards are desirable and should be energetically sought, but the real culprit is the driver. . . . It seems obvious that at best safety features can only minimize the results of accidents."

The Kitchener statement said only the government can control drivers.

"But nearly all drivers are voters," it added.

"So in the absence of any public pressure it is politically expedient not to criticize or regulate the driver and pass laws that might be unpopular covering driver training, licensing and law enforcement."

The Kitchener proposal suggested a seven-point program to move toward highway safety, including rigorous enforcement of existing laws, compulsory driver training in secondary schools, more attention to physical and psychological factors in issuing licences and tougher requirements for young people getting licences.

REJECTS BID

At its final policy session, the chamber turned back a bid by the Welland delegation to win support for eliminating tolls and lockage fees on the St. Lawrence Seaway.

After hearing the seaway described as a perpetually-growing national debt, the delegates voted to ride with its existing policy of opposing any increase in tolls.

The Timmins-Porcupine delegation won support for a resolution calling for an expanded immigration program to recruit suitable workers to meet Ontario's production requirements.

The delegation said its proposal was aimed chiefly at the mining industry, where 8,000 new workers would be needed during the next year. Efforts to find these workers in Canada had failed, the chamber was told.

The chamber's executive board was ordered to take a look at Ontario's liquor laws to see how they could be improved, especially in relation to lowering the legal drinking age.

WANT CONTROLS

A resolution submitted by the Lakehead delegation was approved, calling for tighter controls on charter planes from the United States that fly into Canada and "are exploiting the resources of our lakes and streams with no return to the people of Canada."

Delegates were told that about 1,500 of these flights take place yearly. The resolution called for regulations to require these operators to obtain a tourist establishment licence with a base in Ontario and a travel permit on each entry for non-commercial flights to wilderness areas.

Another resolution that won approval suggested that Ontario schools open on the second day after Labor Day to permit the "full use and enjoyment" of the holiday.

The Lakehead won approval for its suggestion that Ontario study the feasibility of establishing low-cost airstrips throughout the province.

The chamber also voted to demand tougher measures to control junkyards bordering on Ontario highways.

Islanders Asking Question Who Won Recent Election

CHARLOTTETOWN CP) — "Who won?"

That's what islanders were asking each other Tuesday following the confused results of Monday's Prince Edward Island election.

The question of who won was also being debated in the Conservative and Liberal parties.

"Everything is in a state of confusion," Conservative Premier Walter Shaw said in a telephone interview Tuesday. "The result was a great surprise. I don't know what party is going to form the government."

The Conservatives, in office since 1959, won 14 seats to 16 taken by the Liberals under leader Alex B. Campbell, 33.

Mr. Campbell said in an interview that as a result of the election "the Liberals are prepared to form a government when called on to do so."

"However, there are at least two possible recounts, and a deferred election in two other seats will be held July 11 in Kings 1st.

WILL REMAIN PREMIER

Mr. Shaw, Canada's oldest premier at 78, said until the recounts and the deferred election are over, he will hold on to office. Until these results are known, nothing is certain, he said.

Mr. Campbell, however, said the Liberals should gain if recounts are requested and he added the Liberals have a good chance of taking the Kings 1st seats, held previously by his party.

The Conservatives held a 17-13 edge in the last house before dissolution. Redistribution added two more seats this election.

Mr. Campbell, who will become Canada's youngest premier if he forms the government, said his party had been expecting more of a swing in either direction.

"It may have been one of the quietest elections the island has seen," Mr. Campbell added, "but a great deal of interest has been shown by voters, as was pointed up by the large turnout at the polls."

About 81 per cent of the 54,450 eligible voters went to the polls.

For the first time, all voters could cast their ballots for both councillors and assemblymen. Previous to this election, only specially franchised voters—property owners, clergymen, veterans and their wives—could vote for councillors.

However, once elected, there is no distinction between councillors and assemblymen.

The Liberal leader said that neither the new election procedures nor election promises appeared to have influenced the electorate greatly.

He attributed the Liberal gains to good candidates and "the fact that all candidates—of both parties—were out campaigning door-to-door for the first time in a long time."

Mr. Shaw, however, was more definite about the losses his party suffered.

He said he feels Liberal promises of free school books, increases in minimum wages, vacations with pay and medical care insurance plans "caught the public eye."

"We didn't go quite that far," Mr. Shaw said of his Conservative party. "We stood on the record of the government."

Dominican Republic's Turbulent Politics Take Another Step

WASHINGTON (CP) — The Dominican Republic's turbulent politics take another step today with national elections that may be as important to the United States as to the 3,500,000 Dominicans.

It is a miracle of sorts that elections for president are being held at all, 18 months after the U.S. interrupted a civil war with 23,500 troops on grounds of forestalling a Communist coup.

About 7,000 of those troops still are there—the backbone of the five-nation peace force subsequently established.

The U.S., in a pre-election move designed to register its neutrality in the campaign, proposed Monday that the forces be moved out promptly after the election.

Just how fast they do leave will be some indication of the Dominican stability.

BOSCH IS FAVORED

One candidate is Juan Bosch, whose largely - urban followers triggered the uprising of April 24 last year against a military junta. Bosch has been rated the favorite over Joaquin Balaguer, backed by the military, the upper classes and perhaps a majority of the rural peasantry.

Either one would be crippled from the start with deep and bitter left-right schisms plus a two-fold legacy of difficulties from the late dictator, Rafael Trujillo. By the time Trujillo was assassinated in 1961, he had over 30 years systematically pillaged the republic's financial resources and wiped out or dispersed the human resources on which any democratic tradition might flourish.

Bosch was democratically elected after Trujillo's downfall and displayed little of the tough pragmatism necessary for effective reform.

Balaguer is tainted as Trujillo's one-time president and campaigned this time with a bodyguard of thugs from that old regime.

The U.S. commitment has been huge and while it is assumed, rightly or wrongly, that it would prefer Balaguer to win, it has worked hard at seeming to be impartial.

Since the revolution, the U.S. has sunk more than $130,000,000 in the Dominican Republic. This is second only to Brazil in aid in Latin America.

Ellsworth Bunker, U.S. ambassador to the Organization of American States, has spent the last year in Santo Domingo masterminding U.S. policy and bolstering the interim regime of Hector Garcia-Godoy.

It is a common assumption of the little country, where there have been 27 constitutions in 122 years of so-called independence, that the next 20 years will really tell the story.

PHONE NEEDED PROOF

Religious leaders in Saudi Arabia opposed telephones until it was proved they could transmit the Koran faithfully.

Resignations Of 900 Teachers Are Accepted

QUEBEC (CP) — Representatives of Quebec City area school boards said mass resignations Tuesday night of some 900 teachers have been accepted.

Nineteen of the 20 boards reported accepting the resignations. The secretary of the other board was absent. The 18 local and two regional school boards have jurisdiction over 30,000 students but do not include Quebec City.

The teachers decided Monday night to resign in protest over the refusal of the Chauveau regional school board to re-hire Viateur Dupont, president of the Quebec County Teachers Association, for the next school year. Some 600 attended the meeting.

Spokesmen for the teachers said the board's refusal to renew Mr. Dupont's contract results from his union activities, adding that the board had sent him a letter two weeks earlier congratulating him on his teaching work.

Bantam Hen Hatches Chicks In Camel's Pen

PHILADELPHIA (AP)—Sultan, a dromedary, knows what it is to be henpecked.

The camel of the one-hump variety led an unobtrusive life in his bachelor quarters at the Philadelphia children's zoo until three weeks ago when his home was taken over by a three-pound bantam hen. The hen decided she needed the place to hatch her impending family.

Zoo officials said she squawked and attacked Sultan, who stands 5½ feet, every time he tried to move back in.

Zoo Supervisor William J. Maloney said the hen held the camel at bay until Monday, when she hatched six chicks and walked them out.

ASKS 50 CENTS

OTTAWA (CP) — Controller Ernie Jones of Ottawa wants all Canadians to pay 50 cents a year for the upkeep and beautification of the national capital's streets. He told board of control this would bring in at least $10,000,000 a year for the next two decades.

Cuban Airlift Brings 25,000 Exiles to U.S.

MIAMI (AP) — The airlift from Cuba, six months old today, has brought nearly 25,000 voluntary exiles to the United States and cost American taxpayers nearly $10,000,000.

Cubans arrive at the rate of 1,000 weekly. Nearly two-thirds of them fly on to other U.S. cities to start life anew.

The others join the Miami exile colony of more than 100,000.

There has been no U.S.-Cuba commercial airline traffic since the 1962 missile crisis.

Thirty-five per cent of the exiles are 18 to 45 years old, the Cuban refugee centre reports.

With jobs plentiful in the United States, Cubans generally have little trouble finding employment.

Made Financing Error Commission Is Told

TORONTO CP) — Gerald Groship, 51, of Toronto, told a royal commission Tuesday he made a financing error because he was "awed" by C. Powell Morgan, former president of Atlantic Acceptance Corp.

Mr. Groship told the commission, investigating the collapse last year of Atlantic, that he signed personal guarantees totalling $2,025,000 as security for loans of $3,176,639 from Commodore Sales Acceptance Ltd., a wholly-owned subsidiary of Atlantic.

He said he got the impression the securities were routine and was told by Mr. Morgan that he would never be called upon to make good.

"I was reluctant to sign the guarantees but Mr. Morgan said that in cases of large loans it was necessary to do this."

Mr. Groship said he would not have signed the guarantees had he been asked to do so by anybody other than Mr. Morgan.

"I was awed by his position. Most certainly he knew I was not good for this kind of money."

Mr. Groship said he controlled stores known as the Little Scot group and three concessions in 13 discount stores operated by Towers Marts and Properties. The loans from Commodore were for the Little Scot stores.

He said the Little Scot stores were started as a rescue operation when the Towers concessions ran into serious financial difficulties.

Mr. Groship blamed what he called "reluctant financing" by Commodore Sales for the failure of his business to prosper. He said Commodore exercised such close supervision over operations that "I couldn't even issue a cheque."

He said if the Little Scot stores had been given enough time and permitted to continue, they would not have failed.

The Little Scot enterprise and the concessions, which operated under the name Bond and Cosman Ltd., had operating losses of $800,000 a year for three years, evidence showed.

Mr. Groship said about a month before Atlantic's collapse last June, Mr. Morgan told him he was going to arrange to put $100,000 into the Little Scot stores as an investment. But the corporation failed before this could be done.

STUNT MAN DIES

PARIS (Reuters) — France's most famous film stunt man, Gil Delamare, died Tuesday after a car he was driving skidded and overturned during the shooting of a film. Delamare, 42, was standing in for the film's star, Jean Marais. He died on his way to hospital.

N. Viet Nam Hammered for Second Day

SAIGON (AP) — U.S. planes hammered North Viet Nam hard for a second successive day Tuesday and the air force reported its biggest single strike of the war. The U.S. command said three planes were shot down and the crews of two lost.

Air force and navy planes flew a total of 81 missions against the Yen Bay storage complex, 80 miles northwest of Hanoi and other targets.

The navy reported its planes eluded four Soviet-made surface-to-air missiles during attacks on missile sites near Haiphong.

The three planes lost brought to 251 the total number of U.S. planes reported lost over North Viet Nam. Peking Radio broadcast a claim from Hanoi that the North Vietnamese shot down seven American planes Tuesday.

SPORTS SLICES

By Geo. H. Carver
Sports Editor

There'll be so many horses at the Quinte Driving and Riding Club's inaugural meet Saturday night that I wouldn't be surprised to see some of them at the pari-mutuels betting on how many cash customers are in the pews.

At this writing some 44 sidewheelers and trotters representing the best harness flesh of the district and faraway pastures are entered. And club president Gerald Vance opines there'll be more.

For the first time in the club's history the horses will go to the post in ten heats. There will be a free-for-all, two single dashes and four double dashes. Post time is eight o'clock.

The track has a new 1966 look. A lighting system which encircles the raceway is said to be the best of any small track in Ontario. The light clusters are ten feet closer together than the Kingston and Peterborough tracks.

"So help me" said an enthusiastic spokesman, "you can almost see the color of the horses' eyes from the grandstand. I know for a fact you can read a newspaper under them."

A new fence also encircles the track which, it is stated, will be in fine condition for the opening meet.

As has been noted before the number of seasonal meets this year allotted the city club has been restricted to five. This includes the Black Diamond Cheese Stakes scheduled for Saturday, August 13th.

The drastic cut in the number of meets resulted from a somewhat wacky distribution of charters by the Ontario government. Practically all of the province's smaller harness racing clubs with the exception of Peterborough were caught with their charters not down.

Protest was made by a hurriedly organized committee representing five small racing centres but this got the brushoff by the Ontario provincial secretary and its treasurer.

"Too late" they chorused "all the charters have been placed." Peterborough is the only centre that will race a full quota of meets this summer.

Later protests were lodged by Clarke Rollins, MPP Hastings East, and members of the committee headed by Quinte Club president Vance.

"We have received a letter of apology from the government ministers" he said. "As of now there is a strong possibility that our quota of meets will be extended by at least four. Mr. Rollins has done a lot of work for us."

"Furthermore" he added, "we expect to obtain our own charters next year. This will mean two which will give us 28 nights of racing a season."

As of now the four meets scheduled for this season will be held on the four Saturdays of June.

President Vance predicts the Black Diamond Cheese Stakes will be the best since its inauguration two years ago. Last year the Stakes was won by Early Lake John in track record time. Incidentally racing fate was unkind to Early Lake John's owner. He was offered $15,000 for the horse by a well-known Canadian racing driver immediately following the Stakes — and turned it down. Later the horse went lame. It is not racing this season.

"As of now" said the president "we have 43 entries for the Stakes which have paid their second instalments. This could mean a starting gate of 36 horses — and a purse well in excess of $2,000. Last year the purse was $1,600."

The Stakes Race shouldn't need too much garnishing with other heats. If the entry is 36 horses this means four heats of eight entries each. The climactic Stakes heat will see the winners and second-place horses vie for the trophy and top cash award.

President Vance anticipates a large crowd at Saturday's opening meet. "From inquiries we have received and general interest," he said, "we should get a bumper crowd. The pari-mutuels will be in operation as will the photo-finish cameras."

Baseball Line Scores

By THE CANADIAN PRESS

National League

Chicago 000 020 000— 2 6 1
Pittsburgh 000 100 000— 1 4 1

Broglio (2-4) and Hundley; Veale (6-3) Mikkelsen (8) and Pagliaroni.

Phila. 202 010 001— 6 10 0
New York 220 000 000— 4 11 2

Short, Herbert (1-2) (3) Knowles (9) and Dalrymple; Hamilton, Bearnarth (1-2) (3) Arrigo (7) Eilers (9) and Grote, Stephenson (7). HRs: Pha— White (7); NY — Stewart (2) Lewis (3).

Houston 000 000 000— 0 5 1
St. Louis 000 030 00x— 3 8 0

Latman, Taylor (0-1) (4) Monteagudo (5) Owens (8) and Bateman, Brand (5); Washburn (2-3) Woodeshick (6) and McCarver.

San Fran. 000 030 101— 5 7 1
Cincinnati 000 000 102— 3 7 0

Marichal (10-0) and Haller; Ellis (2-7) Baldschun (8) Davidson (9) and Edwards. HRs: SF —Hart (13); Cin—Cardenas 2 (4).

Los Angeles 300 200 010— 6 9 1
Atlanta 000 110 000— 2 9 0

Osteen (6-5) Regan (7) and Torborg, Roseboro (8); Blasingame (3-4) O'Dell (1) Carroll (4) Olivo (6) Abernathy (8) and Oliver. HR: LA—Osteen (1).

American League

New York 000 001 000— 1 4 0
Washington 000 400 01x— 5 8 2

Stottlemyre (5-4) Womack (8) and Howard; Richert (6-4) and Casanova. HR: NY—White (6).

Boston 010 000 000— 1 4 2
Chicago 000 000 000— 0 7 2

Stigman (1-1) and Ryan; Horlen (1-6) Locker (8) and Romano. HR: Bos—Conigliaro (8).

Baltimore 021 010 220—14 10 0
Minnesota 401 000 000— 5 7 0

McNally, Watt (5-1) (1) and Etchebarren; Pascual (6-4) Perry (1) Cimino (3) Roggenburk (7) and Battey, Zimmerman (7). HRs: Etchebarren (5) Aparicio (2); Min—Rollins (1) Oliva (11).

Detroit 000 000 010— 1 8 1
Kansas City 112 300 00x— 7 12 0

Monbouquette (3-5) Gladding (3) Pena (5) Sparma (8) and McFarlane; Talbot (3-4) Krausse (9) and Roof. HR: KC —Stahl (4).

Cleveland 004 000 000 000 000 03— 7 14 1
California 001 100 200 000 000 01— 5 16 0

Siebert, Hargan (1-2) (7), Tiant (17) and Azcue; Lopez, Reed (4), Burdette (7), Lee (8), Chance (3-6) (15) McGlothlin (17) and Rodgers. HRs: Cle— Salmon (2); C—Cardenal (5).

International League

Richmond 010 001 020— 4 5 0
Toledo 002 102 02x— 7 10 ?

Maxie (5-2) Jarvis (7) and Sadowski; Curtis (3-2) Walker (7) and Fernandez. HRs: Tolhegan (5) Fernandez (3).

Syracuse 100 140 000— 6 6
Buffalo 000 000 101— 2 9

Ten In Row ★ ★ ★ ★ ★ ★ ★ ★ ★ ★ *Dodgers Keep Pace*

Off-Form Marichal Retains Magic

By JIM HACKLEMAN
Associated Press Sports Writer

Juan Marichal was tired. His elbow was hurting. His control was off, and he gave up the astounding total of three walks. His slider and screwball weren't working. But he won.

The high-kicking right-hander, despite the fatigue and ailing arm and off-form pitching, ran his perfect record to 10-0 Tuesday night in San Francisco Giants' 5-3 victory over Cincinnati Reds.

Marichal managed to double home the Giants' first two runs, strike out 10, blank the Reds through six innings, and record his ninth complete game in 11 starts. But he was tagged for two homers by Leo Cardenas, in the seventh and ninth, and his earned run average zoomed to 0.80 from 0.59.

Jim Hart made it 4-0 with a homer in the seventh, giving Marichal the edge he needed to survive Cardenas' late - game slugging.

MAINTAIN LEAD

By winning the Giants kept their National League lead at 2½ games over Los Angeles Dodgers, who made it seven victories in their last eight games with a 6-2 decision over Atlanta Braves.

Elsewhere St. Louis Cardinals won their fourth straight, beating Houston Astros 3-0 behind the five-hit pitching of Ray Washburn and Hal Woodeshick, Bill White led Philadelphia Phillies over New York Mets 6-4 while Chicago Cubs nipped Pittsburgh Pirates 2-1.

Hart hit his 13th homer in the seventh, but Cardenas had ended Marichal's scoreless string a 30 innings with his homer in the seventh, and connected again in the ninth after Tommy Harper's double.

The loss was Cincinnati's fourth in a row and the seventh in nine decision this year for Ellis, a 22-game winner last season.

Lou Johnson's triple and Al Ferrara's two - run double sparked the Dodgers to a 3-0 first - inning lead over the Braves. Pitcher Claude Osteen homered in the fourth, but the Los Angeles southpaw left in the seventh with a blister in his pitching hand and Phil Regan finished.

WASHBURN TIRED

Washburn allowed the Astros three hits before tiring and coming out in the sixth inning, and Woodeshick gave up two more. The Cards got their three runs in the fifth after two outs.

White broke a 4-4 tie between the Phils and Mets with a fifth-inning homer, then drove in another Philadelphia run in the ninth with a single—his third hit of the game. Dick Stuart and Johnny Lewis hit Met homers.

The Cubs netted both their runs off Pirate Lefty Bob Veale in the fifth. Chicago pitcher Ernie Broglio started the rally with a double, then took third on a wild pitch. Adolfo Phillips was hit by a pitch, Joe Amalfitano's fly cashed in Broglio, Phillips stole second and Ron Santo stroked a run-scoring single.

* * *

Giants' Ace

Looks Like '30' Winner

CINCINNATI (AP) — Juan Marichal still is undefeated and has an excellent chance of becoming baseball's first 30-game winner since Dizzy Dean in 1934. He's a third of the way there now.

The San Francisco Giants' star right-hander recorded his 10th victory Tuesday night, a 5-3 decision over Cincinnati Reds, who suffered their fourth straight defeat.

Marichal admitted his 10th victory didn't come easy.

"I'm glad I had a good fast ball," he said. "I had bad control. My elbow also was hurting.

"I threw more fast balls than anytime this season because my slider and screwball were bad."

The Reds snapped Marichal's string of 30 scoreless innings when Leo Cardenas homered in the seventh inning. Cardenas also slammed a two-run homer in the ninth inning.

WALKED THREE

Marichal, who had walked only eight batters in 92 innings before Tuesday's game, issued three passes, two of them back-to-back in the fourth inning.

"I tried various pitches, but couldn't get the plate in the fourth inning," he said.

"I don't think rookie pitchers do as bad as I did sometime," he added with a grin.

The high - kicking Marichal said he still was tired from the 14 - inning 1-0 game he won against Philadelphia Phillies last week, but he didn't show it.

He was able to work out of a jam in the fourth when the Reds loaded the bases by striking out John Edwards. He struck out Art Shamsky with two on base in the eighth inning. And after Cardenas homered in the ninth, Marichal got Pete Rose to force Tommy Helms for the final out.

Marichal put the Giants ahead with a two - run double and scored a run in San Francisco's three-run fifth inning.

Major League Leaders

By THE CANADIAN PRESS

National League

	AB	R	H	Pct.
Mota, Pitt	91	12	34	.374
Cepeda, St. L.	118	15	39	.331
Alou, Pitt	149	20	49	.329
Hart, S. F.	172	25	56	.326
McCovey, S. F.	121	19	39	.322

Runs—Aaron, Atlanta, Hart, 35.

Runs batted in—Aaron, 34; Flood, St. Louis, 32.

Hits—Alou, Atlanta, Johnson, Los Angeles, 11.

Triples—Alou, Pittsburgh, 7; McCarver, St. Louis, 5.

Home runs—Aaron, 16; Torre, Atlanta, Hart, 16.

Stolen bases—Wills, Los Angeles, 22; Jackson, Houston, 15.

Pitching — Marichal, San Francisco, 10-0, 1.000; Maloney, Cincinnati, 5-0, 1.000.

Strikeouts—Gibson, St. Louis, 94; Koufax, Los Angeles, 82.

American League

	AB	R	H	Pct.
Oliva, Minn	152	20	55	.362
B. Robinson, Bal	176	26	56	.318
F. Robinson, Bal	148	29	47	.318
Richardson, N.Y.	167	19	50	.299
Reichardt, Cal	158	27	47	.297
Cash, Detroit	155	24	46	.297

Runs—Agee, Chicago, F. Robinson, 29.

Runs batted in—B. Robinson, 42; Yastrzemski, Boston, 31.

Hits—B. Robinson, 56; Oliva, 55.

Doubles — Yastrzemski, 13; five tied with 11.

Triples—Schaal, California 5; three tied with four.

Home runs — Scott, Boston, Reichardt, 12.

Stolen bases—Agee, 14; Cardenal, California, 8.

Pitching — Watt, Baltimore, 5-1, .833; Sanford, California, 5-1, .833.

Strikeouts — Richert, Washington, 82; McDowell, Cleveland, 76.

Softball Games Washed Out

Rain, just before and right at game time, forced the postponement of last night's Belleville and District Softball League match between the Bobcats and Trudeau Motors.

The game has been rescheduled for this Friday night, at Alemite Park. Game time is 8.30.

Tonight, Trudeaus visit Bloomfield, in Picton, at 8.00 and tomorrow Ellis Juniors and Bobcats play at the Alemite, at 8.30. There will be a league executive meeting to deal with a couple of problems prior to Thursday's game, at 8.00 p.m.

The City Hotel - Black Diamond Commercial League game was also postponed by rain last night.

SWAN HAS MUSCLE

The 30-pound trumpeter swan can break a man's arm with a single blow of its wing.

Yesterday's Fights

By THE ASSOCIATED PRESS

Tokyo—Fighting Harada, 118, Japan, outpointed Eder Jofre, 116, Brazil, 15. (Harada retained world bantamweight title.)

Steubenville, Ohio — Doug Agin, 138, Steubenville, stopped Primus Williams, 145, Cincinnati, 6; Cowboy Billie Smith, 118¼, Steubenville, outpointed Roger Frechett, 118¼, Boston, 10.

Oakland, Calif.—Jimmy Lester, 158, San Francisco, knocked out Hurricane Kid, 159, San Francisco, 7.

More Sport on Pages 19, 20, 22, 23

With St. Louis, Philadelphia

Bowman, Poile Get NHL Berths

MONTREAL (CP) — William (Scotty) Bowman, 32, has been appointed assistant general manager and coach of the newly-formed St. Louis Blues entry of the National Hockey League.

Bowman said Tuesday he has been appointed for an indefinite term, beginning June 1 this year, although the team is not scheduled to enter league competition before the 1967-68 season. Lynn Patrick, former general manager of Boston Bruins, recently took over in the same capacity with the St. Louis club.

At 32, Bowman is the youngest coach to be appointed in the NHL and despite his youth has 18 years of hockey experience as a player and a coach behind him.

All of Bowman's experience came in the Montreal Canadiens organization.

PHILADELPHIA (AP)—Norman (Bud) Poile, 47, rated a fine organizer in hockey circles where he spent much of his life, was named head of player personnel Tuesday for the new Philadelphia franchise in the National Hockey League.

Poile, a former player, coach and general manager, will be in complete charge of the hockey phase of the Philadelphia team. As a vice-president, his job will be to find and sign players, set up a scouting system and establish a farm setup.

Poile comes to Philadelphia from the San Francisco Seals of the Western Hockey League. He was both coach and general manager of the Seals for the last four years.

During his NHL career, Poile played for Toronto Maple Leafs, Chicago Black Hawks, Boston Bruins and Detroit Red Wings.

Boxers Ask Fight To Finish

GROSSINGER, N.Y. (AP)—Heavyweights George Chuvalo and Oscar Ringo Bonavena will ask the New York State Athletic Commission today to let them fight until one or the other wins June 23 when they meet in Madison Square Garden.

The match is a scheduled 10-rounder.

If the commission suspends the law prohibiting such fights, it would be the first in 56 years that no limit has been set on the number of rounds.

The idea originated with Bonavena, the South American heavyweight champion.

Bonavena said: "Everybody expects a knockout in our fight so let's make sure they see one. Why spoil it for them by limiting the fight to 10 rounds? This is not a boxing match. This is a fight."

"If the fight goes the way it should," Canadian champion Chuvalo said, "we should be just about warmed up by that time."

There's a law against fights to the finish in every state, but the two fighters will request New York to suspend the law for this one bot.

The Handguns

Don Parks had the high score, 259, at the Quinte Marksmens' regular outdoor shoot last night.

Louis Kulcsar was second with 256, followed by Frank Allin, 254. Bert Waters, 252, and Dick Charlton, with 240. Ray Beard 233, Harry Hodginson, 226, and Charley Thorne, 181, were the other shooters.

PROFESSIONAL WRESTLING
- BELLEVILLE ARENA -
Friday, June 3rd - 8.30 p.m.

MAIN EVENT — 60 MIN. OR BEST 2 OUT OF 3 FALLS
TERRY GARVIN (222 lbs. — Boston, Mass.) VS. "Golden Boy" DUPREE (210 lbs. — Hollywood, Calif.)

SEMI-FINAL — 45 MIN. OR BEST 2 OUT OF 3 FALLS
DON JUAN (205 lbs. — New York City) VS. TITO MONTEZ (210 lbs. — Puerto Rico)

MIDGETS — SPECIAL EVENT — MIDGETS
1 FALL OR 30 MINUTES
ROGER LITTLEBROOK (95 lbs. — England) VS. FRENCHY LAMONTE (80 lbs. — Shreveport, LA.)

PRELIMINARY MATCH — 1 FALL OR 20 MIN.
BILL WILLIAMS (220 lbs. — Vancouver, B.C.) VS. BILLY CASH (217 lbs. — Charlotte N.C.)

Ringside 1.25 — General 1.00 — Students 75c — Children 50c
DON'T FAIL TO SEE THIS EXHIBITION OF SCIENCE SKILL AND SUPERB STRENGTH.

CANADIAN TIRE CORP'N
SUMMERTIME SPECIALS

24" BARBECUE
Complete with hood, spit, motor and cord. Our Regular Price 16.88 SAVE 2.00 SALE PRICE 14.88

CHARCOAL
5-lb. bag — No. 85-1603
Our Regular Price 45c
Sale Price 29c
— Limited Supply —

"ICE PACK"
Freeze them — they stay frozen for hours.
Regular 1.35
Sale Price 99c

Save - Heavy Duty Motor Oil
Activated detergent keeps engine happy. A quality oil contains anti wear additives, reduces lifter noise, improves gas and oil mileage. Gal. 1.28

MULTIGRADE MOTOR OIL 10-30
Top quality detergent type motor oil, gal. 1.48

REGULAR MOTOR OIL
Less than 25c a qt. when you buy by the gallon. Gallon 99c

MOTO-MASTER
OIL FILTER ELEMENTS from 87c
— LESS CASH DISCOUNT COUPONS —

Paint and Supplies
SUPERLASTIC PVA-LATEX
The paint that breathes to let out the moisture. Dries in half an hour — an amazing smooth hardwearing finish, 160 Decorator endorsed colors plus white.
2.25 qt. 7.98 gal
TINT TUBES .... from 16c

Blen-Dit Exterior House Paint
192 exciting decorator endorsed colors.
Tinting Base .... 5.40 gal. 1.65 qt.
Tint Tubes From 15c
Finishing White ...... 1.75 qt. 5.80 gal.

ARMADA EXTERIOR FINISHES
Available in ready mixed finishes and white suitable for tinting. 3.98 gal. 1.19 qt.
— LESS CASH DISCOUNT COUPONS —

VELVET SHEEN
AUTO POLISH & CLEANER
For a shine that really lasts, removes dulling road film, grease, etc., restores your cars original lustre all in one operation, weather guard silicones add durability and stop color fade out.
10-oz. PASTE WAX
20-oz. LIQUID or
14-oz. AERSOL
EACH 1.49
— LESS CASH DISCOUNT COUPONS —

— TEE-OFF VALUES —
9 CLUB GOLF BAG 6.99
14 CLUB "PLAID" GOLF BAG 11.98
14 CLUB ATLANTIC GOLF BAG 16.89
SPALDING GOLF SETS 29.95
GOLF CARTS From 8.88
— LESS CASH DISCOUNT COUPONS —

AVAILABLE AT BOTH LOCATIONS
MAIN STORE: 348 Coleman Street — Dial 968-6701
SERVICE CENTRE: 510 Dundas E. at Farley — Dial 962-5339

EXTRA!
CASH AND CARRY BONUS COUPONS
"CHARGE IT"
Use our convenient revolving Charge Acount Plan.
NO OUTSIDE FINANCING
EASY TERMS

CANADIAN TIRE CORP'N
CANADIAN TIRE
ASSOCIATE STORE
DON HILL LIMITED
348 COLEMAN STREET
DIAL 968-6701

Indians Win 17-Inning Marathon

Batter Fans 6 Times

By DICK COUCH
Associated Press Sports Writer

Cleveland Indians outlasted California Angels through 17 innings Tuesday night for a 7-5 decision in the longest American League game of the season so far and rookie California outfielder Rick Reichardt posted an unenviable record during the marathon.

The big hit was a bases-loaded single in the top of the 17th off loser Dean Chance by Pedro Gonzalez after one-out singles by Vic Davalillo and Chuck Hinton and an intentional walk to Leon Wagner.

Chance had come on in the 15th inning, the sixth California pitcher, after Bob Lee had held the Indians to two hits from the eighth through the 14th innings.

Steve Hargan, who replaced Cleveland starter Sonny Siebert in the seventh, blanked the Angels until the 17th and picked up his first victory of the year. The Angels scored a run after two were out in the 17th but Luis Tiant came in to get the last out.

Reichardt tied a major league strikeout record for an extra-inning game by fanning six times. The mark was set by Carl Wellman of the St. Louis Browns in 1913, and matched by Don Hoak of Pittsburgh in 1956.

HOMER TIED IT

The Angels tied the score 4-4 in the seventh on Jose Cardenal's two-run homer. Chico Salmon rapped a three-run homer in the Indians, four-run third inning.

In other games Baltimore Orioles trampled Minnesota Twins 14-5, Kansas City Athletics ambushed Detroit Tigers 7-1, Boston Red Sox nipped Chicago White Sox 1-0 and Washington Senators smote New York Yankees 5-1.

Rookie Paul Casanova crossed up Ralph Houk and the Yankees with a three-run double to pace the Senators.

The 6-foot-4 catcher proved a perfect mate for left - hander Pete Richert, who beat the Yankees for the first time with a four-hitter and extended his current winning string to five.

The loss was the third for the punchless Yankees in their last four games.

GET 19 HITS

The Orioles rocked loser Camilo Pascual and three successors for 19 hits, including a three-run triple by Dave Johnson. Andy Etchebarren also drive in three runs with a homer and double.

Brooks Robinson doubled in two runs for the Orioles, boosting his league-leading RBI total to 42, while Luis Aparicio hit a two-run homer.

Kansas City's Fred Talbot, given ninth-inning help by reliever Lew Krausse, checked the Tigers while Danny Cater, with three hits, and Mike Hershberger, with two, paced the Athletics' attack. Cater and Hershberger each drove in two runs and Larry Stahl cracked a homer off loser Bill Monbouquette.

The Red Sox snapped Chicago's shutout string at 30 innings when Tony Conigliaro homered off Joel Horlen in the second, then held off the White Sox behind southpaw Dick Stigman, who scattered seven hits.

Mud Hens Nip Braves, Chiefs Win

By THE CANADIAN PRESS

It was cold!

Toronto Maple Leafs couldn't stand it, but Buffalo Bisons tried it and wish they hadn't.

Although the unseasonably cold temperatures forced postponement of an International League game between Toronto and Rochester Red Wings, the Bisons went out against Syracuse Chiefs and lost 6-2 Tuesday night.

Toledo Mud Hens defeated Richmond Braves 7-4 in the only other scheduled game.

Only 212 fans braved the frigid temperatures as the Chiefs combined six hits and the wildness of Buffalo pitching to gain the victory.

Larry Clayton led the Syracuse attack with a towering homer that capped a four-run uprising in the fifth inning.

Mike Hegan and Frank Fernandez hit homers in Toledo's victory.

Hegan's homer, his fifth of the season, came in the fifth inning with one man on base. Bobby Murcer hit a two-run triple for the Hens.

Baseball Standings

By THE CANADIAN PRESS

National League

	W	L	Pct.	GBL
San Francisco	30	16	.652	—
Los Angeles	27	18	.600	2½
Pittsburgh	24	20	.545	5
Houston	25	21	.543	5
Philadelphia	22	20	.524	6
St. Louis	20	21	.488	7½
Cincinnati	19	21	.475	8
Atlanta	20	27	.426	10½
New York	15	22	.405	10½
Chicago	13	29	.310	15

Tuesday's Results

Philadelphia 6 New York 4
Chicago 2 Pittsburgh 1
Los Angeles 6 Atlanta 2
San Francisco 5 Cincinnati 3
Houston 0 St. Louis 3

Probable Pitchers Today

San Francisco (Herbel 0-0 or Shaw 1-4) at Atlanta (Lemaster 4-3) (N)

Pittsburgh (Cardwell 0-4) at New York (Arrigo 1-0) (N)

Houston (Giusti 5-3) at Cincinnati (Maloney 5-0) (N)

Los Angeles (Koufax 8-1) at St. Louis (Jackson 4-2) (N)

Chicago (Hands 4-3 and Hendley 1-1) at Philadelphia (Culp 2-3 and Belinsky 0-1) (TN)

Thursday's Games

Pittsburgh at New York (N)
Chicago at Philadelphia (N)
San Francisco at Atlanta (N)
Houston at Cincinnati (N)
Los Angeles at St. Louis (N)

American League

	W	L	Pct.	GBL
Cleveland	28	14	.667	—
Baltimore	25	17	.595	3
Detroit	23	18	.561	4½
California	23	20	.535	5½
Minnesota	20	21	.488	7½
Chicago	19	21	.475	8
Washington	20	23	.465	8½
New York	18	23	.439	9½
Boston	17	26	.395	11½
Kansas City	15	25	.375	12

Tuesday's Results

Cleveland 7 California 5
Detroit 1 Kansas City 7
Baltimore 14 Minnesota 5
Boston 1 Chicago 0
New York 1 Washington 5

Probable Pitchers Today

Detroit (Wickersham 0-0 or Sparma 1-3) at Minnesota (Boswell 0-3) (N)

New York (Peterson 3-3) at Chicago (Peters 2-2 or Pizarro 3-1) (N)

Washington (Hannan 0-2 and Bosman 0-0) at Boston (Sadowski 0-0 and Lonborg 2-2) (TN)

Baltimore, (Bunker 3-2) at California (Newman 1-3) (N)

Cleveland (Bell 4-1) at Kansas City (Sheldon 2-6) (N)

Thursday's Games

Baltimore at California
Cleveland at Kansas City (N)
Detroit at Minnesota
New York at Chicago
Washington at Boston

International League

	W	L	Pct.	GBL
Columbus	21	12	.636	—
Toledo	21	14	.600	1
Jacksonville	20	14	.588	1½
Richmond	19	18	.514	4
Rochester	17	19	.472	5½
Buffalo	16	19	.457	6
Syracuse	14	23	.378	9
Toronto	13	22	.371	9

Tuesday's Results

Rochester at Toronto, ppd.
Syracuse 6 Buffalo 2
Richmond 4 Toledo 7
(Only games scheduled)

Today's Games

Rochester at Toronto (2)
Syracuse at Buffalo
Richmond at Toledo
Jacksonville at Columbus

Mosport "200"

Favor American Drivers

By JOHN TRACY

MOSPORT, Ont. (CP)—American drivers racing British-built cars powered by United States engines are expected to dominate the Player's 200 race for sports cars here Saturday.

Among the 41 drivers seeking to share the $33,000 and the Player's Cup will be 27 Americans including Daytona and Sebring winner Ken Miles from California, Charlie Hayes of Rockville, Md., winner at Laguna Seca, Calif., and Chuck Parsons of Carmel, Calif., current leader on the U.S. road-racing championship circuit.

All three commonwealth entries are threats. New Zealanders Bruce McLaren and Chris Amon are racing Olds-powered Elva McLarens. McLaren won the 200 in 1964 in another car of his own design. Jackie Stewart of Dumbarton, Scotland, who looked a winner until the late stages of the Indianapolis 500 Monday, will drive a Ford-powered Lola T70.

Canada's hopes lie in German - born Ludwig Heimrath who finished last year's 200 third behind winner John Surtees of London, 1964 world champion, and Texan Jim Hall, winner of the 1965 Canadian Grand Prix. Heimrath, who runs a garage in Toronto, will drive a Ford-powered McLaren with the number 39, a hangover from his Porsche racing days.

The race over the twisting 2.5-mile road circuit at Mosport, 45 miles northeast of Toronto, will be run in two 100-mile heats.

Baseball Scores

By THE CANADIAN PRESS

National League

Philadelphia 6 New York 4
Chicago 2 Pittsburgh 1
Los Angeles 6 Atlanta 2
San Francisco 5 Cincinnati 3
Houston 0 St. Louis 3

American League

Cleveland 7 California 5
Detroit 1 Kansas City 7
Baltimore 14 Minnesota 5
Boston 1 Chicago 0
New York 1 Washington 5

International League

Rochester at Toronto ppd, cold
Syracuse 6 Buffalo 2
Richmond 4 Toledo 7

Pacific Coast League

Hawaii 1 Oklahoma 5
Indianapolis 3 Phoenix 0
Vancouver 1 Portland 7
Denver 6 Spokane 3
San Diego 3 Tacoma 2

Abandon World Hockey

EDMONTON (CP) — Senator Hartland Dem. Molson, chairman of the board of Montreal Canadiens of the National Hockey League, says he favors abandonment of Canada's national hockey team project and withdrawal from world competition until that competition becomes honest.

European players are really professionals because they work only at hockey, he said. They cannot be classed as amateurs in the same sense as the students on the Canadian team.

Senator Molson said Monday the only solution is to have Canada's best professionals play Europe's best professionals "and we have no intention of playing them unless they play our rules."

The nationals have been in existence for three years and have never placed better than third in world competition.

Senator Molson was here for a Bank of Montreal board of directors meeting.

Sports Calendar

SOFTBALL

Tonight — B. and D.: Trudeau Motors vs. Bloomfield, (Picton), 8.00 p.m.
Tonight — Commercial: Lightfoots vs. Belvedere, (Pr. Charles), 6.30; Point Anne vs. City Hotel, (Alemite), 8.30 p.m.
Tonight — Departmental: City Hall vs. Fire Department, (Hillcrest School), 6.30 p.m.
Tonight — P.E.N.S.: Albury vs. Rossmore (Ameliasburg), 7.00 p.m.
Thursday — B. and D.: Elks Jrs. vs. Bobcats, Alemite Field, 8.30 p.m.
Thursday — Commercial: City Hotel vs. Stewart Warner, (CNR), Black Diamond at Point Anne, 6.30 p.m.
Friday — B. and D.: Bobcats vs. Trudeau Motors, Alemite Park, 8.30 p.m.

BASEBALL

Tonight — South Hastings: Latta at Read; Belleville Acme at Shannonville, 6.45 p.m.
Friday — South Hastings: Read at Belleville Acme, (Fairgrounds), 8.30 p.m.

WRESTLING

Friday, June 3 — First bout of the season, professional matches every Friday, at Belleville Memorial Arena, 8.30 p.m.

TRAP AND GUN

Quinte Trap and Gun Club shoots, every Sunday at 10.30 a.m.; every Wednesday at 6.00 p.m.

MINOR BASEBALL

Tonight — Tyke: Lion's Club vs. Boller's Little Giants, (Park Dale), 6.00 p.m.
Tonight — Peewee: IBEW vs. Jaycees, (CNR), 615 p.m.
Tonight — EOBA Peewee: Frankford at Belleville Holy Rosary, (Fairgrounds), 6.30 p.m.
Tonight — EOBA Midget: Port Hope at Belleville, (Fairgrounds), 8.00 p.m.
Thursday — Bantam: Park Dale vs. Mead Johnson, (Park Dale), 6.15 p.m.
Friday — Tyke: CN Firemen vs. Jaycees, (Park Dale), 6.00 p.m.

MINOR SOFTBALL

Tonight — Squirt: Cardinals vs. Steelers; Cubs vs. Mustangs, (K.G.); Astros vs. Packers; Redskins vs. Dodgers; Rams vs. Browns, (P.S.S.), 6.15 p.m.
Tonight — Bantam: OASA Peewees vs. Travellers, (A.F.), 6.00 p.m.
Friday — Bantam: Aces vs. Jets, (A.F.), 6.00 p.m.

HARNESS RACING

Saturday — Quinte Riding and Driving Club's first meet of the season, at Belleville Fairgrounds, 8.00 p.m. (10 heats).

TROPICAL SUITS

Crease-retaining, popular terylene and wool, sizes 36 to 46.

You too can be a "BURKE'S MAN"

Reg. $59.50 SPECIAL ... 49.95

(Alterations Extra)
Tailor on premises to guarantee your fit.

Burke's OF BELLEVILLE MEN'S APPAREL

Belleville Plaza
Charge Accounts Invited
962-6543

THE ARNOLD Palmer Method

by GOLF'S 4-TIME MASTERS WINNER

TAKE LESS CUT WHEN SAND IS WET

The texture of the sand makes a great difference in the action that the clubhead and ball will take on trap shots.

When the sand is wet, you should make a shallower cut under the ball. You should play the shot so that the club contacts the sand closer to the ball than normal and then just shaves a thin slice of sand.

Wet sand will resist your clubhead more than will dry sand. Whereas your club might cut readily through dry sand, it will slow down considerably in wet sand—unless you make a shallow cut.

On shots from wet sand, imagine that you are making your first cut when peeling an orange. Don't cut too deeply or it will squirt all over your hands.

© 1966 by NAT'L. News. Syn., Inc. of America

BELLEVILLE

MINIT CAR WASH

199 DUNDAS ST. E.

B/P Gasoline at Regular Prices

10% OF YOUR GASOLINE PURCHASE IS RETURNED TO YOU IN COUPONS THAT LESSEN THE PRICE OF A COMPLETE AUTOMATIC CAR WASH

THE MORE CAR WASH COUPONS YOU SAVE THE LESS YOUR CAR WASH — DETERMINE YOUR OWN PRICE.

ATTENTION ECONOMY CAR OWNERS

Why pay big prices to have a MUFFLER installed on your car. We can install a heavy duty Muffler guaranteed for the life of your car against blow out or defects in material or workmanship.

CHEVY 11 & ACADIAN 1962-65
Mfr's Price Installed .. 15.50
Our Price Installed .. 9.45

FORD FALCON & COMET 1960-65
Mfr's Price Installed 14.95
Our Price Installed .. 9.90

DODGE VALIANT 1960-65
Mfr's Price Installed .. 12.50
Our Price Installed .. 8.70

CASH and CARRY BONUS COUPONS (on all parts) — CANADIAN TIRE CORP'N — EASY TERMS to suit your budget

ASSOCIATE STORE

DON HILL LTD.

348 Coleman St. 968-6701

510 Dundas East 962-5339

A census taker from the Dominion Bureau of Statistics will visit your home soon to ask you these five simple questions as part of the 1966 Census of Canada. The census starts June 1st.

Your answers, when related to the answers from millions of other Canadians, will provide basic facts on Canada's growth and development as a nation. These facts are essential to business and industry and to governments at all levels.

Reliable facts about Canada's people are needed for the planning of future schools, highways, hospitals and other public services, and for marketing and research.

The information you give the census taker is completely confidential. This is assured by Federal law — the Statistics Act. And if you've any doubts that he is an official census taker don't hesitate to ask for his credentials. **Be counted for Canada...**

Census '66

JUST 5 SIMPLE QUESTIONS

1. Name of person?
2. Relationship to head of household?
3. Male or female?
4. Age at last birthday?
5. Single, married, widowed or divorced?

Householders will also be asked whether the home is owned or rented. Farmers are asked additional questions, which for their convenience, will be mailed to them in advance.

Dominion Bureau of Statistics
Walter E. Duffett, Dominion Statistician — Hon. Robert H. Winters, Minister of Trade & Commerce

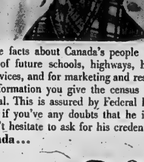

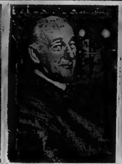

AT THE BELLE — Stanley Holloway is seen in the role he created on the stage. Wilfred Hyde White co-stars in the Warner Bros'. Technicolor Panavision musical "My Fair Lady". Audrey Hepburn and Rex Harrison star in the academy-award-winning film, which opens a special limited engagement, Today, Wednesday. "My Fair Lady" is shown twice daily at 2.00 and 8.00 p.m. at the Belle Theatre in Belleville.

AT THE BELLEVILLE DRIVE-IN — Screen Magic! Amazing things happen when teenagers become 30-foot-tall giants in the remarkable sequences producer-director Bert I. Gordon has created for his fantastic thriller, "Village of the Giants", opening Tonight at the Belleville Drive-In theatre in color and wide-screen. 2nd fun-filled hit "Go Go Mania", also in color and wide-screen features 16 top acts with the new international beat that's rockin' the world.

TV ENTERTAINMENT

WEDNESDAY

- A musical study of Bach's "Art of the Fugue" will be presented on this week's festival by German conductor Hermann Scherchen and the Festival Orchestra — channels 11 and 12, 9:30 - 10:30.
- Buddy Ebsen of "Beverly Hillbillies," and Fess Parker, of "Daniel Boone" and "Davy Crockett" fame will join Danny Kaye's hour-long show for some fun-poking at the Old West — channels 5, 7, and 10, beginning at 10 o'clock.

6.00—News, Weather, Sports (11) (12)
6.30—News, Weather, Sports (9) Wild, Wild West (11) (12)
7.00—Death Valley Days (3) Addams Family (7) Let's Go To The Races (8) Batman (9) Rifleman (10)
7.30—Virginian (3) (8) Lost In Space (5) (10) Hogan's Heroes (7) Gidget (9) Provincial Affairs (11) (12) Batman (13)
7.45—Comment (11) (12)
8.00—Bewitched (7) My Favorite Martian (9) Mickie Finn's (11) (12) Patty Duke (13)
8.30—Beverly Hillbillies (5) (7) (10) MOVIE: "Ten North Frederick" (9) Bob Hope (11) (12) Blue Light (13)
9.00—Bob Hope (3) (8) Green Acres (5) (7) (10) MOVIE: "Diplomatic Courier" (13)
9.30—Dick Van Dyke (5) (7) (10) Festival (11) (12)
10.00—I Spy (3) (8) Danny Kaye (5) (7) (10)
10.30—Sports Hot Seat (9) NFB Presents (11) (12)
11.00—News, Weather, Sports (9) (11) (12)
11.15—MOVIE: "The Lady and the Bandit" (10)
11.20—MOVIE: "Call Mr. Genius" (5) MOVIE: "Soldier of Love" (7)
11.30—Johnny Carson (3) (8) MOVIE: "Dark Victory" (13)
11.35—MOVIE: "Private Affairs" (11)
11.40—Pierre Berton (9) Sugarfoot (12)
12.10—Milk and Honey (9)

THURSDAY

- "Telescope" this week focuses on William Dozier, executive producer of television's "Batman" — channels 11 and 12 at 9:30.
- Dean's guests this week include comics Sid Caesar and George Gobel, sultry vocalist Abbe Lane, and the singing Lettermen — on the Dean Martin Show — channels 3, 8, and 9 at 10 p.m.
- Channel 7's late movie tonight is "Thunder Road." The story of a "moonshiner" caught between the opposing forces of law enforcers and racketeers, this 1958 film stars Robert Mitchum, Gene Barry, and Keely Smith — at 11:20.

6.00—News, Weather, Sports (11) (12)
6.30—News, Weather, Sports (9) Danger Man (11) (12)
7.00—North Country Sportsman (7) Littlest Hobo (8) Munsters (9) Rifleman (10)
7.30—Daniel Boone (3) (8) Munsters (5) (10) Batman (9) (13) Indianapolis "500" Challenge (7) Please Don't Eat The Daisies (11) Bewitched (12)
8.00—Gilligan's Island (5) (7) (10) Camp Runamuck (9) Seaway (11) (12) Gidget (13)
8.30—Laredo (3) (8) My Three Sons (5) (7) (10) It's Your Move (9) Henry Phyfe (13)
9.00—MOVIE: "Experiment In Terror" (5) (7) (10) Branded (9) I Dream of Jeannie (11) (12) Bewitched (13)
9.30—Mickie Finn's (3) (8) Let's Sing Out (9) Telescope (11) (12) Peyton Place (13)
10.00—Dean Martin (3) (8) (9) Big Valley (11) (12) The Baron (13)
11.00—News, Weather, Sports (9) (11) (12)
11.15—MOVIE: "Mania" (10)
11.20—MOVIE: "The Unfaithfuls" (5) MOVIE: "Thunder Road" (7)
11.30—Johnny Carson (3) (8) MOVIE: "Elmer the Great" (13)
11.35—MOVIE: "Spin a Dark Web" (11)
11.40—Pierre Berton (9) MOVIE: "Blind Date" (12)
12.10—Milk and Honey (9)

NEVER HAVE WE HAD SUCH A FUNNY ACT!

Acknowledged as the Top Comedy Trio in Ontario.

These People Hold The Record For Laughs In Dozens Of Clubs.

THE CHEERY-O'S

Red Lion

HWY. No. 33 — TRENTON

Held Over For One More Week!

THE MAN WITH A THOUSAND SONGS

NEAL JACKSON

IN THE LOG CABIN

VILLAGE PUMP A GO-GO

WITH THE

JA-JA PUSSYCATS

WAYSIDE INN

SHANNONVILLE

TV-Radio Column

Anthony Eden Suggests Way to Peace in Viet Nam

By CYNTHIA LOWRY

NEW YORK (AP)—CBS' public affairs program Tuesday night consisted of a simple, forthright interview with Anthony Eden, now the Earl of Avon, on his suggestions for achieving a peace in Viet Nam.

Lord Avon, who is retired, recently wrote a book on the subject. He is familiar with the conflict since he was chairman of the Geneva conference which 12 years ago worked on the problem.

In response to some good questions during the half-hour program by correspondent Charles Collingwood, Lord Avon proposed that Laos, Cambodia, North and South Viet Nam—formerly called Indochina—be declared a "neutral belt" under an international treaty made within the framework of the Geneva conference.

He said that while neither China nor the United States is prepared to see the other in control of Viet Nam, both might be able to agree to a neutralized Indochina.

The former British prime minister also noted, almost in passing, that the massive bombing of Britain during the Second World War had the effect of strengthening, rather than weakening the people's resistence.

Jean Arthur, once an important film star and a fine light comedienne, will be the star of a CBS comedy series next season. She will play a lady lawyer.

Since it is impossible for one or even a team of writers to turn out enough scripts for a season, the script writing assignments will be parcelled out among a number of professionals.

Jay Richard Kennedy, whose title is co-executive producer of the series, has whipped up a 14-page manual to give each writer an adequate fill-in on the characters.

Patricia Marshal — Miss Arthur, that is—is a widow with a son who also is a lawyer.

"The husband she once had must have been a wonderful guy," Kennedy wrote in his handbook. "And somewhere along the line she must have come to terms with losing him. The memory of the love must linger on, for the quality of a girl is still present in her; the face of innocence seems to be hers; the breathless, somewhat tomboyish quality is still very much alive."

Kennedy already has scripts about her spending an evening at a closed zoo, waking up the animals, and another in which she entertains in the street without a licence.

RADIO

CJBQ BELLEVILLE

AM - 800

WEDNESDAY

4.03—Canadian News Round-up. Reports from all across Canada.
4.10—"At The Top". The show that swings for all movers and froovers. Music bright and bouncy from the "008 Twin Twenty File."
5.00—The Trenton and District News with Ted Snider and Neil Kirby.
5.05—The Pet Clinic with Lost and Found pets to be announced. Pets to give away as well.
6.25—Today's Editorial with informed comments.
9.00—Mid Week Theatre presents another fine play for your enjoyment.
11.15—The Late Show with your new host Dick Lovering. The finest in late night listening.

THURSDAY

7.25—Morning Sports Report with Jack Devine.
8.00—The Morning News Report with Dave Sovereign.
9.30—Join Ted Snider with music in the morning.
11.10—"Why Not Call"? Tom Hookings hosts with popular phone in show. So why not call?
1.00—Piano Portraits with Al Hall. Great selections by famous keyboard artists.
2.03—Trans Canada Matinee with hostess Pat Paterson.
2.30—The Back To The Bible Broadcast on CJBQ radio.
3.05—Your country gentleman Al Hall is here to entertain with music "Country Style."
3.35—Assignment with Bill McNeil.
4.00—News from the CJBQ newsroom.
4.10—"At The Top" is here with Dave Charles. Music mod style.

FM - 97.1 m/c

WEDNESDAY

4.00—Impressions in Music Art Watkins is here until 6.00 p.m. with some fine sounds from the music world.
6.00—The Night News Report with Lee Jourard.
8.30—Music As You Like It. The finest classical works in the world.
11.00—The CJBQ News Round-up.
11.10—Business Barometer. Comments on Business and Labor.
11.15—The Late Show with Dick Lovering until 12.30.
12.00—News Headlines.

THURSDAY

12.25—Luncheon Music in a relaxing mood.
2.30—Masterworks of France.
4.00—Impressions in Music with Art Watkins. Popular music for the afternoon.
6.00—The Night News with Lee Jourard.
6.15—Music for the Supper Hour.
8.00—Continental Serenade. Ethnic music.
8.30—Music As You Like It. A classical presentation of the great works of years gone by.
11.00—The Local and Regional News especially for Quinte listeners.
11.15—The Late Show is here with your midnight host Dick Lovering.

The Tracks

TORONTO (CP)—Fleet Age, a two-year-old colt owned by Glenn Brydson of Toronto, won the $2,200-purse third race at Greenwood Racetrack Tuesday before 7,532 fans.

Ridden by George Gordon, Fleet Age completed the 4½-furlong distance in :53 2-5 and returned $6.10, $3.60 and $2.50.

The daily double of Kingusto and Paris Clipper paid $36.70 and the exactor of Judge Mike and Fabison returned $70.

The handle was $472,613.

QUINTE Drive-In

TRENTON AT BAYSIDE

Just north of No. 2 Highway on first road east of Trenton Air Station

BOTH ARE ADULT ENTERTAINMENT

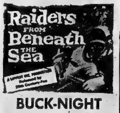

BUCK-NIGHT TONIGHT

Movie Column

Jewish Actor Feels Strange Making Film in Germany

By BOB THOMAS

BERLIN (AP) — When an actor named Segal makes a movie about neo-nazilism in Berlin, how does he feel?

"Very strange," says George Segal. "Very strange indeed."

The fast-rising young actor is the sole American in the international cast (Alec Guinness, Senta Berger, Max von Sydow) of The Quiller Memorandum. The storm depicts the rise of Nazi feeling in today's Germany. The film subject is reported to have stirred some concern among the Germans, ever conscious of their image to the world.

Since he is Jewish, Segal remarked, "I never expected to be in Berlin; I never expected to be in this country."

But the lure of a good script overcame his feelings, and he is here now playing a secret agent who investigates an outbreak of violence caused by latter-day Nazis.

"Of course this is a mythical movement, according to all the Germans you meet," the actor said dubiously. "They all claim that they had Jewish grandmothers; at least I have heard that several times. It is impossible to find a Nazi or ex-Nazi."

CRITICIZE THEME

Actually, local criticism of the film's theme is not so much over the existence of new Nazi elements in Germany; these have been reported in the German press. But Berliners claim there is scant evidence of Naziism in their city, which is much too concerned with other matters.

Segal commented: "It would be surprising if there weren't a resurgence of feeling for the Nazi days. Look at the immense amount of nostalgia for the Second World War in the United States. There must be the same kind of inclination in Germany."

The Quiller Memorandm is the latest advance in the remarkable climb to stardom of George Segal. Three years ago he was slogging his way through the jungle of television series. Now he is in the splendid position of being a hot property.

The warmup started with Ship of Fools, though he found his own work in it wanting. King Rat was better for him; he played the sole American in a British cast.

Then came The Centurions, now titled Lost Command. Said he: "I played an Arab in that one. They couldn't get Omar Sharif so they settled for me. The picture's got Anthony Quinn and a lot of battles, so it ought to sell. If it doesn't, what the hell. In dark makeup no one will recognize me."

Minor Baseball Results

Farrell Motors shaded Mel Barriages 7-6 in a BMBA bantam game last night.

A peewee contest between Bad Boys and Sine Shell was washed out by rain.

Barriages and Farrell's played an even game, with nine hits per team. Steve Moore pitched the victory and Moe Thompson and Paul Hall the loss.

The winners scored single runs in the first, fourth and fifth and two in each of the third and sixth innings. The losers netted singletons in the first, second, third and seventh and got two in the fifth.

Ron Jury sparked Farrell's at bat with two triples and a double. Terry Pape hit three singles, Tim Culhane two and Stephen Buckles one.

Glen Carleton had three Barriage singles, Moe Thompson two, Wayne Farrell a double and single, Paul Hall and Brian Coughlin a hit each.

Yesterday's Stars

Pitching—Dick Stigman, Red Sox, scattered seven hits and struck out eight as Boston edged Chicago White Sox 1-0.

Batting—Bill White, Phillies, homered for the decisive run and drove across an insurance run with his third hit of the game in Philadelphia's 6-4 victory over New York Mets.

THEATRE FEATURE TIMES

AT THE BELLE — Audrey Hepburn, Rex Harrison, Stanley Holloway in "My Fair Lady", in Technicolor. 2.00 p.m. Daily Showings 8.00 p.m. Doors 1.15 and 7.00 p.m.

AT THE PARK — All color show, "Spy In Your Eyes", Brett Halsey, Pier Angeli, Dana Andrews, 7.00 - 10.15. "White Freight For Hong Kong", Brad Harris, Dorothy Parker, 8.45.

AT THE BELLEVILLE DRIVE-IN — (show starts at dusk) "Village of the Giants", color, Tommy Kirk, Johnny Crawford, Ronny Howard. "Go Go Mania", color, Matt Monro, Susan Maughan, The Animals, Herman's Hermits and many others.

AT THE PARK — Crouching in terror are Jane Fonda, James Fox, and Robert Redford, three of the stars appearing with Marlon Brando in Sam Spiegel's production "The Chase" in Panavision and Technicolor opening Thursday for its first Belleville showings and staying for a weeks engagement. Redford plays Jane's husband, an escaped convict, and Fox plays her lover. The Columbia pictures release based on the novel and play by Horton Foote, was directed by Arthur Penn from a screenplay by Lillian Hellman. Complete shows are at 7.00 and 9.35 p.m.

NOW PLAYING Belleville DRIVE-IN THEATRE

BOX OFFICE OPENS 7.45 P.M. SHOW STARTS AT DUSK

EVERY WEDNESDAY IS BUCK NIGHT AT THE DRIVE-IN $1.00

— 2 Fun Filled Color Hits! —

16 TOP INTERNATIONAL ACTS go go MANIA!

MATT MONRO SUSAN VAUGHAN

TEEN-AGERS ZOOM TO SUPERSIZE AND TERRORIZE A TOWN! GIANTS

STARRING TOMMY KIRK JOHNNY CRAWFORD RONNY HOWARD

KIDDIES' PLAYGROUND

Now in Operation at the Belleville Drive-In

TOMORROW "THE CHASE" IS ON!
From Sam Spiegel, the man who excited the screen with "The Bridge On The River Kwai" and "Lawrence Of Arabia"!

COLUMBIA PICTURES Presents

MARLON BRANDO IN SAM SPIEGEL'S PRODUCTION OF THE CHASE

STARRING JANE FONDA · ROBERT REDFORD · E.G. MARSHALL · ANGIE DICKINSON · JANICE RULE · MIRIAM HOPKINS MARTHA HYER · ROBERT DUVALL · RICHARD BRADFORD · HENRY HULL · DIANA HYLAND and JAMES FOX

Filmed in PANAVISION® TECHNICOLOR®

FIRST SHOWINGS
Show Times 7.00 - 9.35
ADULT ENTERTAINMENT

Refreshingly COOL PARK FRONT ST. SOUTH WO 8 7771

● LAST DAY ●
ALL COLOR SHOW
"A SPY IN YOUR EYE"
"WHITE FREIGHT FOR HONG KONG"
ADULT ENTERTAINMENT

Winner of 8 Academy Awards including Best Picture.

Today

WO-8 8066 BELLE

PRICES (Tax. Incl.)

	Mats.	Evg.
Children	50c	50c
Students	75c	1.00
Adults	1.00	1.25
Smoking	1.25	1.50

AUDREY HEPBURN · REX HARRISON · STANLEY HOLLOWAY

WILFRID HYDE-WHITE · THEODORE BIKEL

ALAN JAY LERNER · FREDERICK LOEWE · ALAN JAY LERNER · JACK L. WARNER · GEORGE CUKOR

THE BOX OFFICE WILL REMAIN OPEN FROM 1.30 FOR THE SALE OF TICKETS FOR THE MATINEE AND EVENING TICKETS FOR EACH DAY ONLY. SEATS NOT RESERVED.

ROBERT MICHAUD PUTS THE TORCH TO PRICES IN A BIG JUNE

SIZZLING SAVINGS

SALE

SAVE up to 1/2 AND MORE!

CHECK THIS AD CAREFULLY! EVERY ITEM DRASTICALLY REDUCED FOR THIS RED HOT BARGAIN EVENT!!!

Your Choice of the New Decor

CHESTERFIELD SUITES

BY SKLAR

— 4 QUALITY STYLES TO CHOOSE FROM —

- ITALIAN
- SPANISH
- TRADITIONAL
- CONTEMPORARY

REG. PRICES $469. TO $489.

In beautiful color keyed fabrics, custom loomed by the finest mills in the world. All decor pieces come with matching arm caps, and fully covered decks under the seat cushions. Durable Nylons and Synthetics in soft warm luxurious weaves. Every suite treated with "Scotchgard" stain repellent to guarantee you unusually longer wear. Foam over foam sealing never loses any of its buoyant comfort. Many fabrics to choose from.

Your Choice 2 Pieces

$369.

SAVE $100. TO $120.

GIBBARD FLOOR SAMPLE !

"LOMBARDI" ITALIAN PROVINCIAL

BEDROOM SUITE

In Milano fruitwood mahogany with Carpathian overlay. Superbly finished. Elegant in design, the Lombardi by Gibbard will add charm to the home. "Furniture of Grace and Beauty". Large 62" dresser with 30" x 46" plate mirror, roomy 6 drawer chest, 4'6" panel bed.

Reg. $630. Sale ..... **$429.**

Save $200.

KAUFMAN

DINING ROOM SUITE

In rich walnut. Suite consists of large 56" Buffet with drawers and doors. Matching Hutch with matching glass doors Dining room table that closes to 28x38 and extends with two leaves to 38x74. 4 matching side chairs- 7 pieces complete.

Reg. $469. Sale **389.50**

Clearance Sale of Fine Quality

SIMMONS

"BACK CARE" and "DEEP SLEEP"

MATTRESSES & BOX SPRINGS

Your opportunity to buy quality Simmons at most reasonable prices. All popular sizes.

49.50

Reg. 79.50. Sale .....

Mail and phone orders promptly filled.

Also Limited Quantity of "Back Care" and "Deep Sleep"

DELUXE MATTRESSES & BOX SPRINGS

Reg. 89.50. Sale **59.50**

OCCASIONAL TABLE SETS

By **Deilcraft**

Italian provincial styling. Large 20 x 54 Coffee and two matching 28 x 20 end tables with shelf. Features Deilcraft famous Duradiel finish which shrugs off damage from hot dishes, glass rings, spilled drinks, etc.

Reg. 44.50 each.

Sale, each ..... **$36.**

---

3 only! Large Comfortable Vinyl Covered

SWIVEL ROCKERS

High foam pillow back style. Smartly styled. Your choice of brown, green and beige.

Reg. $9.50

Sale **69.50**

One only Hardwood

PLAY PEN

36" square.

Reg. 11.95

½ Price **5.95**

ELMIRA CANE BACK

DESK CHAIR

2" foam seat. Acorn Finish. Excellent value.

Reg. 49.50.

Sale, ½ Price **24.75**

SPECIALS FROM OUR RUG DEPARTMENT

LUXURY BROADLOOM

AT BIG SAVINGS!

SPECIAL PURCHASE FROM BRINTON CARPET MILLS

"DIADEM" PLUSH ACRILIC

QUALITY BROADLOOM

Sandlewood, Temple Gold, and Sea Green. 12 ft. wide.

Reg. 10.95 sq. yd.

Sale, Sq. Yd. **8.50**

HARDINGS ACRILAN

TWIST CARPETING

"Erin" A new Hardtwist broadloom of Acrilan, in Celtic Gold, Sage Green and Mink Brown. 12 ft. wide.

Reg. 11.95 sq. yd.

Sale, sq. yd. **9.95**

25 ONLY! ENDS OF ROLLS ROOM - SIZE RUGS

UP TO 12' X 15'

Rugs priced at a fraction of the Regular price. All colors. Nylons, Wools, Acrilans, etc.

All installations made by our own carpet craftsmen and guaranteed.

SEE MANY MORE SALE VALUES IN OUR HUGE RUG DEPT.

SOLID TEAK

Dining Room Suite

Large roomy 60" Buffet with combination sliding doors and drawers. Matching Hutch with sliding glass doors. 4 side chairs and extension table with 2 leaves. All in beautiful teak wood.

Reg. 499.50

Sale ..... **$339.**

SAVE $160.

5-PIECE WALNUT

BEDROOM SUITE

Suite consists of smartly designed double dresser with bevelled mirror, double bed, 2 two-drawer night tables and chiffonier.

Regular $339

Sale ..... **$199.**

SIMMONS "GLEN" HIDE-A-BED

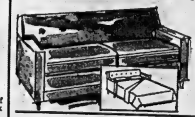

With Slumber King deluxe mattress. Smartly styled. Upholstered in lovely flowered print.

Regular $279. — Sale

$219.

3-PIECE

BEDROOM SUITE

IN RICH WALNUT

Suite consists of double dresser with bevelled mirror, 4'6" bed and matching chest.

Reg. $189.

Sale **139.50**

SERTA

Bed Chesterfield

100% heavy quality Nylon in lovely beige shade.

Regular $265.

Sale **199.50**

MATCHING CHAIR available at only ..... **$59.**

SALE OF KITCHEN AND DINETTE SUITES

By Canada's Top Makers

- LIBERTY
- STAR
- MONARCH, ETC.

30 Styles To Choose From

2 Outstanding Suites only listed below.

5 Piece bronzetone. Large 30x60 Extension Table. Walnut Arborite finish. 4 smartly styled chairs to match.

Reg. 89.50

Sale **49.50**

7 Piece Liberty Bronzetone

DELUXE DINETTE SUITE

Large extension table with 6 matching deluxe chairs.

Reg. 129.50

Sale ..... **$95.**

FRENCH PROVINCIAL

OCCASIONAL CHAIRS

In lovely walnut showwood. Beautiful damask covering to choose from. Diamond back design. Your choice of beige, gold, green, blue, etc.

Sale priced at only **49.50**

EXTRA SPECIAL! 3-PC. SET-

OCCASIONAL TABLES

In Walnut Arborite. Coffee is 36" by 16" wide 2 matching step table 24"x16" wide. Reg. priced at $36. per set.

Sale set of 3 only **19.95**

ONE ONLY 60"

WALNUT BUFFET

With three sliding walnut doors, adjustable shelves.

Reg. 99.50 — Sale

79.50

MANY MANY MORE BIG SALE VALUES NOT LISTED ABOVE

USE ROBERT MICHAUD'S OWN FRIENDLY BUDGET PLAN

---

2 ONLY! FLOOR SAMPLES

QUALITY CHESTERFIELDS

Your choice of Sklar Hi-back Colonial Chesterfield in quilted material with valance or Mueller 2 piece traditional in 100% gold Nylon with fitted arm caps. Finest rubber foam cushions. These suites each regularly sell for $325.

SAVE $100.

SALE ..... **$225.**

ROBERT MICHAUD LIMITED

285 COLEMAN STREET

PHONE 962-9303

"Plenty of Free Parking"

Ward Quits Racing

INDIANAPOLIS (AP)—Rodger Ward, one of the greatest drivers in United States auto racing history, quit the sport Tuesday night.

The two-time winner of the Indianapolis 500 - mile race, twice national champion, told the speedway victory dinner:

"I promised myself years ago that whenever auto racing stopped being fun for me, I would quit. Yesterday (Monday), it wasn't fun."

The 45 - year - old veteran choked up, waived his hand at the crowd and said, "I'll see you all . . ." and stumbled back to his seat at the head table.

Ward won the Indianapolis classic in 1959 and 1962. He picked up $11,857 Tuesday night for his 13th-place finish Monday. Last year, Ward failed to qualify for the 500 for the first time in 15 years.

Chuvalo Rated Eighth

NEW YORK (AP) — Heavyweight champion Cassius Clay was named Fighter - of - the-Month for May in Ring magazine's monthly ratings released Tuesday.

Clay stopped Britain's Henry Cooper in the sixth round of their title bout May 21.

George Chuvalo of Toronto placed eighth in the heavyweight division, the only Canadian in the listings.

The ratings included:

Heavyweights — Champion, Cassius Clay, Louisville, Ky. 1. Ernie Terrell, Chicago. 2. Doug Jones, New York. 3. Williams, Houston.

Light heavyweights — Champion, Jose Torres, New York. 1. Chic Calderwood, Scotland. 2. Eddie Cotton, Seattle, Wash. 3. Pierre Del Papa, Italy.

Middleweights — Champion, Emile Griffith, New York. 1. Nino Benvenuti, Italy. 2. Dick Tiger, Nigeria. 3. Sandro Mazzinghi, Italy.

Welterweights — Champion, Emile Griffith, New York. 1. Jean Josselin, France. 2. Luis Rodriguez, Miami Beach, Fla. 3. Ted Whitfield, Amherst, Mass.

Sanders Leads Way To Bank

PALM BEACH GARDENS, Fla. (AP)—Doug Sanders continued to pace professional golfers with a banknote of $74,349 through last week's Oklahoma City Open.

Sanders won three of the 17 tournaments in which he played and was among the first five finishers four times. He had $54,551 in official winnings and $19,808 in unofficial money, the Professional Golfers' Association said Tuesday.

Frank Beard was in second place with $53,027, including $49,220 in official winnings and $1,797 unofficial. He won $29,200 official money but him just ahead of Gay Brewer, who won $48,720 in official PGA tourney. Brewer banked $3,908 in other events for a total of $52,628.

T. and S. Softball

Halloway topped Glen Ross 9-4 and Foxboro whipped Wallbridge 13-1 in a pair of Thurlow and Sidney Softball League games last night.

The win was Halloway's first and Glen Ross' first defeat. Ron Denyes hurled six-hit ball for the victors while Keith Grills and Hoff allowed 11 hits in defeat. Gary Ray sparked the Halloway hitters with a homer and single and Ron Denyes got two safeties. Solmes and Fraser each had two losers' hits.

Larry Marshall hurled a three-hitter for Foxboro with R. Geen, McNaught and K. Reid combed out the Wallbridge hillkop, Ron Bamber, Dennis Ray, Gerry Mann and Bob Taylor led the Foxboro hitters with two each.

TAKES A LONG BLOW

A traditional folk - music instrument in Romania is the longpipe, a conical wooden wind instrument up to eight feet long.

Big Bonus 500

LUCKY GREEN STAMPS

WHEN COUPONS REDEEMED OR THIS PAGE

BIG TOILETRY SPECIALS!

LOBLAWS

150 EXTRA STAMPS — WITH COUPON & PURCHASE OF ONE 5-OZ. TIN GILLETTE DEODORANT — RIGHT GUARD — COUPON EXPIRES JUNE 4

150 EXTRA STAMPS — WITH COUPON & PURCHASE OF ONE 7-OZ. AERO TIN AERO — HAIR SPRAY — COUPON EXPIRES JUNE 4

150 EXTRA STAMPS — WITH COUPON & PURCHASE OF ONE 7-OZ. TIN ALBERTO V.O.5 — HAIR SPRAY — COUPON EXPIRES JUNE 4

150 EXTRA STAMPS — WITH COUPON & PURCHASE OF ONE 14 FL. OZ. BOTTLE ANTISEPTIC — LISTERINE — COUPON EXPIRES JUNE 4

150 EXTRA STAMPS — WITH COUPON & PURCHASE OF ONE FAMILY SIZE BTLE. — BROMO SELTZER — COUPON EXPIRES JUNE 4

150 EXTRA STAMPS — WITH COUPON & PURCHASE OF ONE 21 FL. OZ. BOTTLE SATIN OIL — SOFTIQUE — COUPON EXPIRES JUNE 4

150 EXTRA STAMPS — WITH COUPON & PURCHASE OF ONE 4-OZ. BOTTLE SUNTAN LOTION — COPPERTONE — COUPON EXPIRES JUNE 4

150 EXTRA STAMPS — WITH COUPON & PURCHASE OF ONE 3-OZ. TUBE OR — SUNTAN LOTION — COUPON EXPIRES JUNE 4

150 EXTRA STAMPS — WITH COUPON & PURCHASE OF ONE 6-OZ. BOTTLE DANDRUFF REMOVER — RESDAN — COUPON EXPIRES JUNE 4

150 EXTRA STAMPS — WITH COUPON & PURCHASE OF ONE 4-OZ. TIN GUARD — INSECT REPELLENT — COUPON EXPIRES JUNE 4

100 EXTRA STAMPS — WITH COUPON & PURCHASE OF ONE 5-OZ. TIN GILLETTE DEODORANT — RIGHT GUARD — COUPON EXPIRES JUNE 4

100 EXTRA STAMPS — WITH COUPON & PURCHASE OF ONE 5's PKG. GILLETTE SUPER STAINLESS — RAZOR BLADES — COUPON EXPIRES JUNE 4

100 EXTRA STAMPS — WITH COUPON & PURCHASE OF ONE 7-OZ. TIN GILLETTE FOAMY — SHAVE CREAM — COUPON EXPIRES JUNE 4

100 EXTRA STAMPS — WITH COUPON & PURCHASE OF ONE 4-OZ. BOTTLE CREAM HAIR RINSE — TAME — COUPON EXPIRES JUNE 4

100 EXTRA STAMPS — WITH COUPON & PURCHASE OF ONE SUPER TUBE TOOTHPASTE — CREST — COUPON EXPIRES JUNE 4

100 EXTRA STAMPS — WITH COUPON & PURCHASE OF ONE 6 FL. OZ. BOTTLE — BRECK SHAMPOO — COUPON EXPIRES JUNE 4

100 EXTRA STAMPS — WITH COUPON & PURCHASE OF ONE 11 FL. OZ. BOTTLE LOTION DEODORANT — BAN — COUPON EXPIRES JUNE 4

100 EXTRA STAMPS — WITH COUPON & PURCHASE OF 100's BOTTLE — MILK of MAGNESIA — COUPON EXPIRES JUNE 4

100 EXTRA STAMPS — WITH COUPON & PURCHASE OF ONE 3's PKG. — MODESS — COUPON EXPIRES JUNE 4

100 EXTRA STAMPS — WITH COUPON & PURCHASE OF ONE 3's PKG. JOHNSON'S BAND AID — PLASTIC STRIPS — COUPON EXPIRES JUNE 4

100 EXTRA STAMPS — WITH COUPON & PURCHASE OF ONE 3's PKG. REGULAR, SUPER OR SUPER PLUS — TAMPAX — COUPON EXPIRES JUNE 4

100 EXTRA STAMPS — WITH COUPON & PURCHASE OF ONE 3's PKG. JOHNSON'S — BABY POWDER — COUPON EXPIRES JUNE 4

100 EXTRA STAMPS — WITH COUPON & PURCHASE OF ONE ECONOMY SIZE BOTTLE — HALO SHAMPOO — COUPON EXPIRES JUNE 4

100 EXTRA STAMPS — WITH COUPON & PURCHASE OF ONE 4-OZ. TIN FLAVOURS — AIR FRESHENER — COUPON EXPIRES JUNE 4

100 EXTRA STAMPS — WITH COUPON & PURCHASE OF ONE FAMILY SIZE TUBE COLGATE — DENTAL CREAM — COUPON EXPIRES JUNE 4

100 EXTRA STAMPS — WITH COUPON & PURCHASE OF ONE 7-OZ. AEROSOL TIN PALMOLIVE — RAPID SHAVE — COUPON EXPIRES JUNE 4

100 EXTRA STAMPS — WITH COUPON & PURCHASE OF ONE 11-OZ. TIN HALO — HAIR SPRAY — COUPON EXPIRES JUNE 4

100 EXTRA STAMPS — WITH COUPON & PURCHASE OF ONE 100's BOTTLE TABLETS — ARACHIN — COUPON EXPIRES JUNE 4

100 EXTRA STAMPS — WITH COUPON & PURCHASE OF ONE 7-OZ. BOTTLE FRUIT SALTS — ENOS — COUPON EXPIRES JUNE 4

100 EXTRA STAMPS — WITH COUPON & PURCHASE OF ANY ONE 24's PKG. REGULAR or SUPER — KOTEX — COUPON EXPIRES JUNE 4

100 EXTRA STAMPS — WITH COUPON & PURCHASE OF ONE 7-OZ. BOTTLE NOXZEMA LOTION — AFTER SHAVE — COUPON EXPIRES JUNE 4

100 EXTRA STAMPS — WITH COUPON & PURCHASE OF ONE 4-OZ. TUBE NOXZEMA — SKIN CREAM — COUPON EXPIRES JUNE 4

100 EXTRA STAMPS — WITH COUPON & PURCHASE OF ONE 2's PKG. STAINLESS BLADES — WILKINSON BLADES — COUPON EXPIRES JUNE 4

100 EXTRA STAMPS — WITH COUPON & PURCHASE OF ONE FAMILY SIZE TUBE DENTAL CREAM — PEPSODENT — COUPON EXPIRES JUNE 4

100 EXTRA STAMPS — WITH COUPON & PURCHASE OF ANY ONE MEDIUM, REGULAR, NATURAL or DRY HAIR, NETTOH or DRY — TOOTH BRUSHES — COUPON EXPIRES JUNE 4

100 EXTRA STAMPS — WITH COUPON & PURCHASE OF ONE 4-OZ. JAR NIVEA — SKIN CREAM — COUPON EXPIRES JUNE 4

100 EXTRA STAMPS — WITH COUPON & PURCHASE OF ONE 2's PKG. SCHICK SUPER STAINLESS or ONE 5's PKG. SCHICK INJECTOR STAINLESS — RAZOR BLADES — COUPON EXPIRES JUNE 4

100 EXTRA STAMPS — WITH COUPON & PURCHASE OF ONE 3's PKG. REGULAR 12½-OZ. STYLE, WOODBURY'S — SHAMPOO — COUPON EXPIRES JUNE 4

100 EXTRA STAMPS — WITH COUPON & PURCHASE OF ONE 25's BOTTLE TABLETS — ALKA SELTZER — COUPON EXPIRES JUNE 4

100 EXTRA STAMPS — WITH COUPON & PURCHASE OF ONE EXTRA LARGE BOTTLE ROLL-ON DEODORANT — SECRET — COUPON EXPIRES JUNE 4

100 EXTRA STAMPS — WITH COUPON & PURCHASE OF ANY PKG. REGULAR SIZE BAR, SHOWER OR GOLD — DIAL — COUPON EXPIRES JUNE 4

100 EXTRA STAMPS — WITH COUPON & PURCHASE OF ONE 3-OZ. TUBE MAIN CREAM — SCORE — COUPON EXPIRES JUNE 4

100 EXTRA STAMPS — WITH COUPON & PURCHASE OF ONE 41-OZ. TUBE KING SIZE — BRYLCREEM — COUPON EXPIRES JUNE 4

100 EXTRA STAMPS — WITH COUPON & PURCHASE OF ONE 100's BOTTLE BAYER — ASPIRIN — COUPON EXPIRES JUNE 4

LOW LOW PRICES PLUS STAMPS

AMAZING Tenderness!

LOBLAWS

Double Your Money Back!
If not completely satisfied with ANY fresh meat you buy from LOBLAWS

PRICES EFFECTIVE JUNE 1, 2, 3, 4

SPECIAL! 40c OFF REGULAR PRICE
SUPER FAB KING SIZE PKG. **1.15**

SPECIAL! ALL FLAVOURS — WILSON'S CANNED
SOFT DRINKS 10 FL. OZ. 24-TIN CASE **1.73** 6 10 FL. OZ. TINS **45c**

SPECIAL! ALL 49c VARIETIES
DUNCAN HINES **CAKE MIXES** 2 PKGS. **85c**

SPECIAL! HOSTESS BISCUITS
Raspberry Jelly Tarts 12-OZ. PKG. **29c**

SPECIAL! LIBBY'S FANCY
TOMATO JUICE 3 48 FL. OZ. TINS **1.00**

SPECIAL! ALL FLAVOURS — CHAMPION
DOG FOOD 4 13 OZ. TINS **49c**

SPECIAL!
AYLMER CATSUP 18-OZ. LGE. BTL. **29c**

IT'S CENSUS TIME NOW
BE COUNTED FOR CANADA

SPECIAL!
Frozen Seald-Sweet Florida
Orange Juice 5 6-FL. OZ. TINS **99c**

SPECIAL!
LOBLAWS KITCHEN PRIDE
APPLE PIE 24 OZ. EACH **39c**

SPECIAL!
"IDEAL FOR STRAWBERRY SHORTCAKE"
LOBLAWS GOLDEN
LAYER CAKE EACH **35c**

SPECIAL! LEAN
Pork Shoulder ROASTS LB. **47¢**

SPECIAL! LEAN
PORK BUTT ROASTS LB. **57¢**

SPECIAL! MEATY
PORK SIDE SPARE RIBS LB. **69c**

SPECIAL! SWIFT'S PREMIUM — VAC PAC
RINDLESS SIDE BACON 1-LB. PKG. **95c**

SPECIAL! VAC PAC
Swift's Premium WIENERS 1-LB. PKG. **55c**

SEE THE FINE SELECTION OF
LOBLAWS PROTEN* BEEF CUTS AVAILABLE
NIAGARA — BOSTON — DENVER — MANHATTAN — PENTHOUSE
ALL BONELESS AND EASY TO CARVE
*REG'D. USER OF T.M.

WARM WEATHER TREAT! DELICIOUS SERVED ICE-COLD!
WATERMELONS LARGE SIZE EACH **89¢**

FROM FLORIDA! No. 1 GRADE! MILKY KERNELS!
CORN on the COB 5 LGE. SIZE CORS **39c**

FROM MEXICO! No. 1 GRADE! SALMON FLESH!
CANTALOUPES GOOD SIZE 45's **29c**

NEW CROP! STRINGLESS! SNAPPY, TENDER!
GREEN BEANS 2 POUNDS **39c**

FREE! GOLDEN BOOK DICTIONARY
WITH EACH GOLDEN BOOK ENCYCLOPEDIA VOL. 1 TO 8
SAVE 7.92
GOLDEN BOOK ENCYCLOPEDIA VOLUME SIX NOW ON SALE EACH **99c**

No More Joint Holdout

LOS ANGELES (AP) — I do not foresee Don and I being an entry again."

That's what Dodgers pitcher Sandy Koufax said when questioned about next year's salary negotiations. Prior to this baseball season he and pitching teammate Don Drysdale staged a joint holdout, settling after 32 days for a reported $125,000 and $110,000, respectively.

Koufax is quoted by Bob Hunter of the Los Angeles Herald-Examiner as saying in Atlanta:

"We accomplished what we set out to accomplish, and that is the right of a baseball player to bargain.

"Don and I had three 'final' offers from the Dodgers before we finally agreed on a figure.

"Our fight was to establish ourselves at a certain plateau salarywise. That's the battle of every ball player. . . .

"I'm not going to fight for another big boost. I've reached the level where I want to be."

Groom Soccer Player

TORONTO (CP)—A Germany-born soccer player is being groomed by Toronto Argonauts to handle the Eastern Football Conference club's kicking assignments if veteran Dave Mann decides to retire.

Rolf Herman, 25, is already a first-rate placement kicker, says Curly Morrison, former National Football League punter. Morrison is helping Herman perfect his punting style.

Morrison says Herman uses the side-swinging method of soccer kicking. "That's one bad habit we're trying to break," said Morrison.

Herman, a six-foot, 200-pounder, has been punting the ball 50 and 60 yards consistently in practice. He played the last two seasons with Oakville Black Knights of the Ontario Rugby Football Union Senior League.

Graham Hill Collected $156,297

INDIANAPOLIS (AP)— Graham Hill of London, winner of the 1966 Indianapolis 500-mile auto race, collected $130,297 Tuesday night as his share of the rich $691,204.20 purse.

The total was somewhat less than Jimmy Clark of Scotland, last year's winner and this year's runner-up, collected in 1965. Last year's top prize for Clark was $166,521 from a total purse of $628,380.23.

Clark collected $78,020 for his second-place finish and Jim McElreath of Arlington, Tex., was awarded $34,586 for third.

Billy Foster of Victoria, only Canadian in the race, collected $9,334 for his part of the event that only lasted a few seconds. He was involved in a shunt immediately after the start that set off a chain-reaction of crashes and eliminated 11 of 33 starters.

The Trots

ST. CATHARINES (CP) — Longshot Sabrina Lee, owned by George F. Elliot of Clinton, Ont., paid $29.40 to win the first race at Garden City Raceway Tuesday and combined with Miss Capetown in the second for a $343.10 daily double.

Ayden Bulley, owned by Gerald Hess of Morrisburg, Ont., won the ninth race and combined with Agnis for a $28.70 exactor.

HAMBURG, N.Y. (CP) — Mountain Logan, moved to the head at the quarter and was never challenged in winning the $1,400 feature pace Tuesday night at Buffalo Raceway.

Del Manges drove the winner to a two-length victory, his second out of five attempts this year for Justinian Farms of Rochester, N.Y.

Joe Hodgins, 31, a native of Lucan, Ont., scored his first double victory of the meeting when he urged Hi Barnie home in the third and then won in the sixth with Dixie's Alex.

May Time Is Moving Time. Advertise Your Apartment For Rent With A Want Ad!

LOW COST CLASSIFIED ADVERTISING RATES

On ads of 30 words OR over the charge is 4 cents per word first insertion, 3 cents per word second insertion and 2 cents per word for each additional insertion.

10% Discount allowed if paid within 3 days of receipt of bill.

The monthly rate is 50c per word

CLASSIFIED SEMI-DISPLAY ADVERTISEMENTS

Transient $1.10 per col. inch per insertion. Contract $1.00 per col inch per insertion.

COMING EVENTS — $1.50 per insertion for 20 words or under 4 cents per word per insertion for each word over 20.

MEMORIAL SERVICES, CARDS OF THANKS AND MEMORIAMS — $2.00 for ten count lines or under 15 cents for each additional line.

LEGAL NOTICES, AUCTION SALES, TENDERS, MARRIAGE ANNOUNCEMENTS, ENGAGEMENTS, MEMORIAM and CARDS OF THANKS are NOT taken over the phone.

BOX NUMBERS 50c if picked up at Intelligencer office — $1.00 if replies are mailed.

— NOTE —

PLEASE READ YOUR ADVERTISEMENT

Classified advertisements are taken over the phone as a convenience The advertiser should read his ad the first day it appears and report errors in time for the next insertion. The Intelligencer is responsible for only ONE incorrect or omitted insertion for any advertisement AND then only to the extent of a "make good" insertion.

— DEADLINES —

CLASSIFIED WORD ADVERTISEMENTS

will be accepted until 10.30 a.m the same day of publication, with the exception of Saturdays.

SEMI - DISPLAY ADVERTISEMENTS must be in our office by 4 p.m. the day previous to publication date.

THE DEADLINE for Word Advertisements for Saturdays is 4 p.m. the previous day.

The same deadlines above apply to the cancellation of an advertisement.

IN MEMORIAMS, BIRTHS NOTICES, MARRIAGES, COMING EVENTS, CARDS OF THANKS etc., will be accepted until 11 a.m the day of publication Monday through Friday and until 10 a.m. Saturdays.

CALL 962-9171

WANTED MALE

1st CLASS MECHANIC WANTED
TOP WAGES
KINGSTON AREA
GROUP INSURANCE
KINGSTON 546-3181
Firestone Store
My30-3t

SALES & SERVICE

Vacancy exists in well-established Electronics Plant located in the Quinte area. Age 22 to 30. Previous experience essential, preferrably in the Electronics Industry. Work background should include direct customer sales and service, pricing and order entry by telephone. Must have a pleasant personality, showing drive and enthusiasm. Will work under direct supervision of Department Head.

Good prospects for advancement in progressive organization. Write in confidence to

PERSONNEL MANAGER
c/o BOX A-93
THE INTELLIGENCER
My31-Je1-3-4

LINCOLN SCHOOL OF WELDING
Night and Day Courses Are Now Available
392-4826
O6-ev-m-w-f-tf

YOUNG MAN TO TRAIN FOR interesting position, serving automatic vending machines Must be neat, ambitious and willing to learn. Telephone 962-8706 for appointment. My30-3t

BARBER WANTED FROM JULY 1 Apply Marino Barber Shop, Belleville Plaza. My27-6t

G.M. PARTS MAN
Also
ONE LICENSED MECHANIC
Must Be Fully Experienced
Apply
RANKIN PONTIAC-BUICK
476-5566 Picton
Je1-3t

EXPERIENCED PAINTERS. TOP wages. Contact B. F. Hubbs, Painting, 180 Pine Street, 968-8386. Je1-3t

WANTED MALE

SERVICE STATION, PART TIME help, 962-2936 — 962-2937. Je1-3t

WANTED — CLASS A MECHanic for truck and body equipment. Box A-19 The Intelligencer. Je1-3t

SALESCLERK FOR WHOLESALE FOOD CO.
Inside and Outside Selling
Car Essential
Knowledge of Fresh Produce An Asset
References Required
Apply BOX A-86
THE INTELLIGENCER
My31-3t

DRIVER SALESMAN FOR WELL established route. Good remuneration. Sales incentive and benefits. Apply in person to Moira Beverages Ltd., 291 Coleman St. My30-6t

QUALIFIED ELECTRICIAN, also apprentice electrician with 2 or 3 years experience. Write, stating age, education, references and experience, to Box A-73, The Intelligencer. My20-tf

WORM PICKERS FOR WALTER Phone 962-6718 after 4 p.m. My18-1m

WANTED FEMALE

WANTED A SUBSTITUTE "Granny" to watch over four independent children during summer months. Ages range from 12 to 5 years. Duties consist keeping house tidy and daily lunch. Hours are 8 a.m. until 4 p.m. Must have own transportation as home is outside city limits (Elmwood Drive). Write to Box 101 Intelligencer. Je1-tf

WAITRESS WANTED. APPLY IN person to Paragon Cafe. No phone calls please. Je1-tf

COMPANION FOR A WIDOW. Living in a comfortable home by Highway 2, west of Brighton. Reply Box No. 64, The Intelligencer. My30-4t

HOUSEKEEPER, MOTHERLESS home. Live-in. Children 17, 12 and 4. Weekends free. $25 per week. Colborne, Ont. 968-3881. My17-tf

WAITRESS, NIGHT WORK. MUST be experienced. Also kitchen help. Apply in person, no phone calls. Quinte Drive-In Restaurant, Cannifton Road. My26-6t

CLERK FOR GENERAL OFFICE WORK AND DICTAPHONE TYPING
Must have transportation to Foxboro — Apply
BOX A-21
THE INTELLIGENCER
My28-tf

LADIES FOR LIGHT OFFICE DUSTING
Evenings Between 6 and 10
25 - 35 Years Of Age
Must Be Bondable
Uniforms Supplied
Apply in own handwriting to Box A-40 The Intelligencer
My30-3t

PLEASANT SALESLADY FOR bakery department in Rite-Way Apply Family Bakery, 213A Front St. My31-3t

National Company Requires BRANCH SECRETARY
Must be experienced in all types of office work particularly typing, good salary. All benefits. — Reply
BOX 471 BELLEVILLE
My31-3t

SHORT ORDER COOK. APPLY in Belmont Restaurant. My31-3t

RESPONSIBLE WOMAN TO MIND children in their home. Vicinity Foster Avenue. 962-8160. My30-4t

LADY FOR SHIRT PRESSING Apply Tip-Top Dry Cleaners, 88 Station St., in person only. My30-3t

BABY SITTER REQUIRED, MONday to Friday 9 to 5 p.m., vicinity Trent Road. Apply Box A 12, The Intelligencer. My18-tf

WANTED MALE OR FEMALE

SALES MINDED PERSON INterested in a challenging and profitable career in real estate. Contract J. E. McKinney, Realtor, 144 Front Street, 968-5737. My28-tf

ONTARIO BUSINESS COLLEGE

Next Day Classes in IBM Key Punch Training, May 30 taught at O.B.C. by Business Machines Training Institute.

Next classes in Secretarial Stenography and Accounting begin June 6th. Write or call at 54 Victoria Avenue, Belleville, 962-0870. F10-tf

EMPLOYMENT WANTED

ROTO TILLING, CLEAN CELlars, mow lawns, hauling, odd jobs. Keep this ad. 962-3069. My31-6t

WILL CARE FOR INFANT OR small child in my home while mother works 968-8219. My30-3t

MANAGEMENT ACCOUNTING services — scaled to the needs of your business. Qualified Accountant requires one or two accounts to round out work program. Apply Box A-6, The Intelligencer. My27-6t

CARPENTRY REPAIRS AND alterations. Prompt attention to small obs. Reasonable rates. L. B. Pattison, 43 Grove Street, 962-0661. My25-1m

B. F. HUBBS, INTERIOR, EXTERior painting. Fully insured. Free estimates. 968-8386 after 5. My19-1m

MacDONALD ROOFING AND Eavestroughing, $13.50 per sq. 30c per ft. 962-3133. My17-1m

CUSTOM LAWN CUTTING, GENeral building repair, cartage Phone 962-6330 six to nine p.m My18-12t

WAYNE SMIT, INTERIOR, EXterior painting. Guaranteed workmanship. Phone anytime 962-7850. My7-1m

ROOM AND BOARD

ROOM AND BOARD FOR WORKing girl. 962-5771 after 5.30 p.m. Je1-3t

ROOM AND BOARD, GENTLEman only. 962-6880. Je1-tf

PRIVATE ROOM, HOME PRIVIleges, TV, bus route. Men only. 962-4052. My31-3t

CLOSE TO QUINTE SECONDARY school near front. 962-3193. My30-3t

ROOM AND BOARD FOR ONE gentleman 962-7232. My30-tf

ROOM AND BOARD FOR MEN. Share room. Close to downtown. 962-6500. My16-tf

TEACHERS WANTED

TEACHERS FOR RAWDON T.S.A.

Rawdon T.S.A. Board requires teachers for the school term commencing September 1, 1966, including a principal for a three room school.
Salary Schedule in effect.

Apply stating qualifications, experience and name of last inspector to —
A. O. REID,
Sec.-Treas.
Stirling Ont R. R. 3.
Ap15-ev-o-d-tf

TEACHER

Required for Sept. 6, 1966 for a modern three room school at GILMOUR
To Teach Grades 4, 5 and 6
Please apply stating qualifications name of last inspector and salary expected to
DONALD ARMSTRONG,
Millbridge, Ont.
My26-9t

ACCOMMODATION WANTED

3 BEDROOM HOUSE OR APARTment for four adults, for July 1. Apply to Box A-22 The Intelligencer. Je1-3t

WILL PAY $150. MONTHLY rent, 3 - 4 bedrom house Yanover Realty, 962-4346. Je1-3t

3 BEDROOM HOUSE REQUIRED by responsible family of 4 by June 30th, West Hill or Parkdale area. Apply to Box A-43, The Intelligencer. My27-tf

FAMILY OF FIVE, WHO APPREciate a lovely home require specious 3-4 bedroom home with dining room and 1½ - 2 bathrooms. Accupancy between 15 July and 21 Aug. with 3 year stay anticipated. Apply Box A-27 The Intelligencer. My31-6t

WANTED

Urgently Needed
Foster Home for 16 Year Old High School Girl.
Contact
THE CHILDREN'S AID SOCIETY
968-5704
Between 8:30 and 4:30
Je1-6t

7½ OR 10 H.P. OUTBOARD motor. Good condition, 962-9011 after 5:30 p.m. Je1-tf

VOLKSWAGEN BEST ONE OFfered for $500. 968-7298. Je1-3t

USED PIANOS. WE HAVE A number of customers in need of practice pianos. For maximum allowances 962-6077 after 5 p.m. or Saturdays. My13-ev-w-f-tf

LARGE USED BABY CRIB. MUST be in good condition, 962-2630. My30-3t

TO BUY STEERS, EWES, WITH lambs for pasture. 962-2449. Mr. John Wettlawfer, R. R. No. 1, Corbyville. My30-3t

DINING ROOM SUITE IN DARK wood in new styling and good condition 962-5295. My20-tf

USED DOUBLE DRAWER DRESser in good condition. 962-7382 after 5:30. Reasonable price. My31-tf

WANTED 3½ CUBIC FOOT CEment mixer. Reasonable. Phone 962-0171 extension 67. My26-tf

$7,300. FOR A 1ST MORTGAGE on a new house at 8% interest Apply Box A-33 The Intelligencer. Ap28-tf

WANTED TO BUY OLD VIOLINS Write giving details to Box A-62 The Intelligencer. Ap18-tf

REAL ESTATE WANTED

MY CLIENT WANTS TO BUY a better home from $18,000 to $30,000. Doug Grant Realty, 962-5136. Je1-3t

TO LET

MAIN FLOOR
Formerly Occupied By The Intelligencer at 160 Front Street
* 2,000 Sq. Feet of Space
* Counters
* Washrooms
* 2 Private Offices
* Opposite City Hall
WRITE BOX A-13
THE INTELLIGENCER
F15-tf

AVAILABLE JUNE 1st
Large, Bright, 1 Bedroom APARTMENT
— Refrigerator
— Stove
— Janitor Service
— Heated
— Washing Facilities
RENT $93. MONTHLY
Apply to Superintendent In Apartment No. 11
Corner Yeomans and Benjamin Sts.
My11-tf

HOUSEKEEPING AND BACHELor apartents. Heated. Completely furnished. Suitable up to four persons. Ample parking Blue Inn Motel, Dundas Street West. My24-1m

2 BEDROOM UPPER HEATED, modern apartment. Refrigerator, stove, oak and tile floors. TV hook-up, lawn, off-street parking adjacent to bus stop, store and sub-post office choice location. Charles and Queen $73. — 968-8203. My28-tf

UPPER 3 ROOM SELF-CONTAINed apartment, heated $65 monthly 968-9011 Ap26-tf

LOWER DUPLEX, 5 ROOMS AND bath East Hill Hardwood and tile floors. 2 sunporches. Heat, hydro and hot water. Laundry room. Stove and frig. Available July 1. $95. 962-7232 after 5. My31-3t

SIX ROOM HOUSE, BATH. clean, centrally located. 968-8169. My31-tf

TO LET

APARTMENT
—3 Bedrooms
—Living room, dining room, kitchen
—1 Highland Ave.
—Available immediately
—85. Monthly.
962-1929

2 BEDROOM APARTMENT, LIVing room, dining room, bathroom, heated. West Hill, 962-2601 after 6. Je1-3t

2 ROOMS AND KITCHENETTE with Frigidaire and stove, $40, monthly, heated. Adults. Apply Burrows and Frost Ins., 249½ Front St., 968-6715. Je1-tf

AVAILABLE JUNE 15, 3 BEDroom home, large kitchen, separate dining room, large living room, full basement, a mile west of Rite-Way, $100. monthly 968-6711 9 to 5. Evenings call 962-6061. Je1-3t

6 ROOM HOUSE, WITH ATTACHed garage. 210 Dundas St. E. Apply 212 Dundas St. E. Je1-4t

CENTRAL 3 ROOM UNFURNISHed apartment, H.D. wiring utilities included. Reasonable. Available immediately, 962-3007 after 5 p.m. Je1-6t

SEVEN ROOM HOUSE, DOWNtown, central. $65. monthly, heavy wiring at 219 Coleman Street, Phone T. Rudd, Oshawa, 728-9643. Je1-3t

ONE BEDROOM HOUSE, REDnerville Road, inside conveniences, stove, refrigerator, space heater and drapes included. Immediate possession. P.O. Box 115, Belleville. Je1-3t

18,000 SQUARE FT.
Clear Span
WAREHOUSE
20-ft. Ceiling
$390. MONTHLY
962-4977 nights
Trenton 392-9277 days
My18-ev-w-tf

NEW OFFICE SPACE
227 FRONT STREET AT ROLUF'S
962-6161
Ap6-ev-w-e-tf

CLEAN MODERN HEATED ONE bedroom apartment. Stove and frig. Private entrance. West Hill 962-3693. My31-tf

4 ROOM LOWER APARTMENT. Hardwod and tile floors. Unheated. Self-contained. Heavy wiring. 962-5000. My31-3t

MODERN TWO BEDROOM apartment, heat and hydro, self-contained. Apply Box A-94, The Intelligencer. My31-tf

THREE BEDROOM HOUSE, close to downtown, school and churches. Available immediately 962-8042. My31-3t

BEDROOM, ALL CONVENIENCES Gentleman, Ann Street, 968-9063. My31-3t

CLEAN BRIGHT UPPER UNfurnished heated apartment, 3 rooms and bath. $70. 962-4810 Mr25-tf

2 - BEDROOM APARTMENT, heated, central location near schools. Private entrance. Large rooms. 3-piece bath. 962-3259. My17-tf

HALF DOUBLE HOUSE, 3 BEDrooms, basement, gas furnace. 138 Albert Street. Rent $90. 962-6101. My16-tf

4 ROOM HEATED APARTMENT private entrance, stove and refrigerator 968-7119, central, 46 Cannifton Road. My3-tf

STORES FOR RENT. WESTGATE Plaza ideal for grocery variety store, sporting goods, offices 968-5325. Ap14-tf

LARGE HEATED ONE BEDROOM apartment. Abstainers only. Apply 43 College at Geddes. Ap25-tf

3 BEDROOM UPPER APARTment, heated, private bath and entrance $65 962-2889 after 5 Ap21-tf

3 ROOM APARTMENT, DOWNtown location, with stove heated. 968-5878 after 6.30. Ap18-tf

4 ROOM UPPER APARTMENT, heated, private bath and entrance. 40 N. Front. 962-0684. My6-tf

ONE BEDROOM APARTMENT, H.D. wiring, private entrance, ground floor unheated. $50. monthly. 968-7116. My27-6t

APARTMENT
To Rent — 1 Bedroom
119 West Bridge
Available July 1
$90. Monthly
Stove & Refrigerator Included
After 6 P.M.
962-5462
My30-tf

TWO BEDROOM, LIVING ROOM, kitchen, bath, (stoves & fridge), electric heat. D. J. Whalen, Real Estate Limited. My30-Je1-3

3 BEDROOM HOUSE, SEMI-DEtached $65. monthly, 9 Starling St. 962-8120. My28-tf

ONE UPSTAIRS AND ONE downstairs, one bedroom apartments. Newly decorated. 400 Bleecker Ave. 962-0189. My31-4t

APARTMENTS FOR RENT. ALL services. Ultra-modern. Charles W Lambert Ltd. 962-5657 - 962-5522. My6-tf

HEATED. 2 BEDROOM APARTment, upstairs. East Hill Close downtown. $70. monthly. 962-5664 after 5 My10-tf

5 ROOM LOWER DUPLEX, NEWly decorated Corner of John and Victoria $90 heated, 968-6310 My2-tf

6 ROOM HOUSE, REFERENCES required. Suitable for family with two children. Dial 477-2170. My30-3t

2 BEDROOM UPSTAIRS APARTapartment, self-contained, $60. a month. 1 bedroom downstairs apartment, self-contained $43. a month, 962-3646. My30-tf

HALF-DOUBLE HOUSE, 2 BEDroms, gas furnace and range Recently renovated $73. — 962-1150. My30-3t

HOUSE TO RENT — CLOSE TO downtown, Available June 1 or 15. Newly decorated. Phone 962-1326. My30-3t

2 BEDROOM APARTMENT, KITchen, living room and bath, full basement. Dundas West, completely private $80. 968-8407. My27-tf

APARTMENTS AND HOUSES TO rent. Contact Louis Yancver Broker, 962-4246. Office 247 Dufferin. My28-1m

VERY NICE TWO BEDROOM apartment. Good location and heated Immediate occupancy. $73. 185 Albert Street. My14-1m

2 BEDROOM HEATED APART ment large living room dining room kitchen Private bathroom $80 Immediate possession 296 Charles St 968-8944— Ap6-tf

FOR SALE

CORRUGATED METAL BARN. 968-7813 after 6 p.m. Je1-3t

FOR SALE

30" WESTINGHOUSE RANGE excellent condition shirt on the side heavy duty, all burners and oven in excellent working condition $63 Phone 968-6980 after 6 p.m. Mr18-tf

—6 Oak Dining Room Chairs — $25.
—Cedar Lined Chest — $10.
—Steel Bed, Walnut, Spring and Mattress — $20.
968-8548 After 6
My31-3t

DOWNING'S FRENCH LILAC ON SALE
Own Root Stock (not grafted). In colors that are breath-taking. Large panicles of bloom with florets in single and double.
SEE THEM IN BLOOM & MAKE YOUR SELECTION
By Appointment Only
962-1633
My31-3t

BALDWIN ORGANS AND PIANO Agent. 363 Bleecker Ave 962-6340. F11-ev-w-f-tf

UNDERWOD TYPEWRITER, DUOtherm double burner space heater with fan. Combination gas and wood stove. 962-6090. My31-3t

IDEA SIDE DELIVERY TEDDER and rake, five bar, practically new. Also 75 bushels rye. Frankford 398-6996. My31-4t

HAY FOR SALE. DIAL 477-3154 after 5 p.m. My31-3t

15-FOOT CEDAR STRIP BOAT Single bed springs. Ping Pong table, large doll carriage, child's desk and chair, 962-2060. My31-3t

2 MILK COOLERS, 3 AND 6 CAN, reasonable, 392-6909, Trenton, My31-3t

CAR TOP LUGGAGE RACK, $15. excellent condition, 962-8101 after 5 p.m. My27-tf

FREEZER OWNERS, TOP QUALity beef, wrapped in sanitary polyethelene. city inspected Free delivery. Belleville and Trenton Weymark's Meat Market. Payment Plan Available 962-7020 Mr7-tf

PIANOS FOR SALE — WE SELL and buy new and used pianos and organs. Stock on hand Terms arranged. Call McAvoy's 338-3110 Maynooth Ont N12-tf

NEW AND USED GUNS, SCOPES, boats, motors, also hunting boots, clothing, fishing tackle, live bait, diving gear, naphtha gas and coal oil. We buy and trade guns, boats, etc. Open 9 a.m. to 9 p.m., Kelly's Sports Shop, 345 N. Front, 962-0568. My11-1m

G. E. STOVE, CROSS-TOP FREEZer refrigerator, good condition, 962-3854. My26-tf

CURSON'S NEW AND USED clothing. Army boots and shoes 75 Dundas St. E. Ap5-tf

—Solid Walnut Bookcase, double bed complete with mattress, like new $85.95
—Brown Chesterfield and Chair, excellent condition ...... $80.
—Electric Blanket, double size, never used $9.95
962-5172
My30-3t

1 CHESTERFIELD, FAIR CONdition. Best offer, May be seen at 336 Albert St. My30-3t

REFRIGERATOR, EXCELLENT condition $75. or best offer. 962-3094. My30-tf

1965 RAMBLER TRAVEL TRAILer in new condition, plus 9 passenger country sedan with trailer hook-up and wiring. Both for $2700 — 962-3803. My30-3t

6 X 12 BILLIARD TABLE COMpletely reconditioned two weeks ago. Brighton 475-0022. My31-3t

COTTAGE
60 Miles North Of Belleville
Safe Beach For Children
962-4786 Evenings
Je1-3t

FURNITURE SUITABLE FOR COTTAGE
Electric Stove, Kitchen Furniture, Chesterfield, Chairs, Beds, Dressers, Etc.
968-6190
After 6 p.m.
Je1-3t

—Registered Holstein Bulls, yearold show son of Rosafe Citation R. from very good dam with 640 fat.
—Also service age sons of Preceptor, President and Stylemaster, extended pedigrees on request.
—Three bulls nine months, not registered, suitable to turn on pasture — $140. each.
FRANK M. HUFF — Bloomfield
Je1-3t

OPEN 7 DAYS
24 HOURS
TRENTON CONCRETE PROD.
CARRYING PLACE RD.
Highway 33, Trenton
—Concrete Brick
—Sidewalk Slabs
—Patio Stones
—Curbing
—Well Tiles
—Culvert Tiles
—Portland Masonry Cement
—12x16 Patio's all colors 45c
—Custom-made Concrete Prod.
—Cement Coloring
FREE DELIVERY ON ORDERS OVER $30.00
5% Discount On Cash Sales
TRENTON
Phone 392-8175 Anytime

HOLSTEINS, ONE 3 YEAR OLD and one 5-year old. Freshening immediately. Walter Savage, R. R. 2 Belleville. Je1-3t

RED IRISH SETTER, FEMALE, purebred, ten months old, papers if required. Best offer. Write Box A-66 The Intelligencer. Je1-3t

MAN'S SUIT COAT SIZE 38, pants size 32, grey $10. One burner hot plate $1. Electric coffee pot $4. 2 end tables, $2. each. 968-8838. Je1-3t

PIANO AND BENCH, HEINTZman. 968-7319. Je1-3t

CRIB, SPRING FILLED MATtress, girls' winter coats, spring coats, dresses, 6 - 8 - 10, 968-6884. Je1-3t

SACRIFICE, 1958 VOLKSWAGEN, large office desk, adding machine, Gestetner duplicator, bar glasses, champagne glasses, punch bowls and cups, 962-8340. Je1-3t

WALNUT DINING ROOM SUITE, Reasonable, 962-0947 after 5. Je1-3t

WANTED — SOMEONE TO TAKE over payments on Singer automatic zig-zag. Makes patterns buttonholes and blind hems. Guaranteed balance $32.00 cash or 8 payments of $7.00. Dealer Write Box A-63, The Intelligencer. My30-12t

TO MAKE TEETH SHADES whiter, far brighter, use DK tooth whitener, only 89c at Lattimer's. Je1-1m

FOR SALE

Free Drapery Making
Your Choice of Pinch Pleated or Shirred Headings, Lined or Unlined, Single, Double or Triple Widths.
Fabrics Custom Made to Your Individual Window Measurements.
This Offer Applies to Material Priced from
$1.99 yard
For Drapes 72" and over
Percival Furniture Co.
333 Front St.
Belleville
Je28-ev-w-tf

CLEARANCE
20-Ft. Used All Channel
TV AERIALS
Fully Reconditioned
New Leads, New Guy Wires
GUARANTEED
PRICED TO SELL
FINKLE ELECTRIC
J3-ev-w-f-tf

LIGHTING FIXTURE SPECIALS
$1.98
12" white frosted bedroom fixture
2 Lamps $1.98
Chrome Bath Bracket White and Crystal Glass Razor Outlet
$1.98
Hall Fixture
Brass With Frosted Globe
$1.98
Brass Pulldown Fixture
2 Bulb $9.95
Open Friday Evenings Until 9
FINKLE ELECTRIC
334 Pinnacle St. — 962-5331
A17-ev-w-f-tf

SHASTA — GOLDEN FALCON RAMBLER
USED TRAILERS
GLENDALE MOBILE HOMES
See Our Wide Selection
RICHARD'S TRAILER SALES AND RENTALS
378 Dundas E.
Trenton 392-1231
The Price Is Right
Ap6-ev-m-w-f-tf

USED BICYCLES
Top Trade-In Allowance for your used bicycle on the purchase of a new Super-Cycle Bike.
from
CANADIAN TIRE
At Two Locations
348 COLEMAN STREET and 510 DUNDAS STREET E.
Ap16-ev-m-w-f-tf

SHOP IN STIRLING
No One Way Streets — No Parking Meters — Bargains For Thurs. — Friday — Sat.
McClary Freezers, 525 lb. cap. Reg. price $249.
OUR PRICE ONLY .. $189
W. C. Wood Freezers, 770 lb. cap. Reg. price $279.
OUR PRICE ONLY .. $209.
McClary Refrigerators, 12-cu. ft. two-door zero-zone, automatic defrost. Deluxe model. Reg. price $359.
OUR PRICE .... $259.
No Trade Required
Philips Console Television Sets, 1966 models. Reg. $299.
OUR PRICE ONLY .. $219.
McClary or Moffat, electric ranges, 30-inch deluxe auto. clock, glass in door, removable oven door, completely automatic.
OUR PRICE ONLY .. $188.
No Trade Needed
Budget Terms Arranged
Shop & Save At
Jack's Appliance Shop
Stirling Ont.
PHONE 395-2120
You Get Money Back When You Deal With Jack
My25-Ju-1-8-15

FORTY-FOOT CONICAL TV arial complete with lead in. Reasonable 968-8018. My31-3t

LEONARD WRINGER WASHING machine one year old $70 Volkswagen roof carrier with fitted carrier boxes, $18. 968-8851. My30-3t

TABLE AND 4 CHAIRS — $33 Table and 2 chairs $12.50. Gossip bench $7. 962-3344. My31-3t

TEEN SUMMER DRESSES, SKIRTS, all weather coat, size 12. Man's summer suit 42 tall, 968-7850. My31-3t

FOR SALE

22 COOEY RIFLE, MODEL 75. Phone 962-3209. Je1-3t

WASHING MACHINE, BABY carriage, 2 cribs. Best offer — 962-3694. Je1-3t

LITTER CARRIER PLUS ONE hundred feet of track and hangers. Also Palomino yearling colt. A Corfield, 962-3397. My30-3t

GARAGE DOOR, 16-FOOT, SUITable for double garage or boat house. 962-5803. My30-3t

BLACK LOAM, 50c BUSHEL. Also ferns, 6 for $1.00. Delivered free. 962-3069. My31-6t

3-TON WAGON, 8-PLY TIRES, like new, $300. — 962-0960. My31-3t

21" EMERSON TV EXCELLENT condition, 962-7149. My31-3t

GO-KART MC-40 MOTOR ON McCulloch Kart. Slick tires. Has not been raced for two years. Lost interest in karting. Write Paul Fulford, 90 Cavan St., Port Hope, Ontario. Make offer. My31-6t

READER'S DIGEST 12 MONTHS $1.97, local representative will place your order. 962-6069. My12-1m

30" PROPANE GAS RANGE, OIL burner annex, 968-6782 after 5. My31-3t

2 X 8 X 14' DOORS, PLYWOOD at 183 Stanley St. My31-3t

TWO-POT DUO-THERM BURNER with fan. 962-1137 after 5 p.m. My30-tf.

SEVERAL USED VIOLINS FOR sale. Apply 27 North Park Gardens Mr9-tf

TEENAGE SKIN PROBLEMS solved with Bonnie Bell 1000 lotion at Lattimer's. Ap25-tf

FREEZER OWNERS, TENDER, Juicy Swift's sides of government inspected Blue Brand steer-beef. Cut to your order Pork, fish, fruit, vegetables and ice cream. Free delivery. Credit terms available Belleville Food Services, 962-8601. Ap30-tf

AUTO

LLOYD COONEY MOTORS
ON HIGHWAY 33
Between Frankford and Stirling
PHONE 395-3777

Terms can be arranged on following cars with no down payment and no payment till 1st of August.

'65 PONTIAC Parisienne 4-dr. hard top, V-8, power steering, power brakes, red with black interior. Lic. 264407.

'63 PONTIAC Laurentian sedan, Parisienne interior, 3-tone interior of white, gold flecked with red, bronze exterior, real sharp. Low mileage. Lic. 250261.

'62 FORD Galaxie 2-door hard top, V-8, dual range transmission, white with red and white interior, red rugs. Lic. H1064.

'62 CHEV. Bel-Air 2-door, white with red interior, like new. Lic. 96539A.

'62 FORD Falcon, 2-door, Blue with 2-tone blue interior, original paint. Lic. 349768.

'61 PONTIAC V-8 automatic, 2-door White with 2-tone blue interior. Sharp. Lic. 554298.

'60 CHEV. 6 cylinder, sedan, Light Green with 2-tone green interior, Lic. 17460.

'60 VAUHALL sedan, blue with Blue interior, 1 owner, real sharp. Lic. 1521E.

'60 Sunbeam Convertible 4 cylinder, 2 carbs, RPM gauge, White with red top and interior. 4-speed stick shift, padded dash. Lic. 321030.

'59 PONTIAC Convertible, Blue with 2-tone blue interior, white top. Lic. 605751.

'59 METEOR Coach grey with 2-tone grey interior. Really reasonable. Lic. 91669E.

'58 PONTIAC 6 cylinder sedan, Gay Coral and White, good and clean. Lic. J31409.

'57 FORD coach, reconditioned motor in Jan., 1965. A real bargain. Lic. 35925.

Boat, Motor and Trailer — 12-ft. Paceship moulded hull with 15 h.p. Mercury motor rated at 18, steering, windshield, lights and other extras, trailer with lights and winch a beautiful job. Full Price Only — $495.

Because of low overhead and no salesman or managers to pay these cars are priced $200. - $300. below normal prices, most have radios, white walls and other extras, cars have been checked and are in perfect mechanical condition with good clean bodies and interiors. Bring your mechanic with you. If you have no transportation, phone and I will show you the car of your choice.

'57 CHEV. V-8 ENGINE, STANDard transmission. Excellent condition. Carl Hagerman. Phone 968-5487. Je1-3t

AUTO

'57 METEOR WAGON, BEST offer. Phone 962-6960. My31-4t

1960 PONTIAC PARISIENNE, 2-door hard top, $880. — 968-[illegible]

'61 CADILLAC HARD TOP, like new. Private, 962-8018 after 5 p.m.

'60 PONTIAC, 2-DOOR, 6 CYLINder, automatic, exceptionally clean, above average mechanically 968-8480 after 5. My31-4t

'61 M.G. MIDGET — 968-8001. My31-3t

'57 CHEV. TWO-DOOR HARD top. Mechanically perfect. Radio. Needs body work. 968-6091. My31-3t

1960 CHEVROLET STATION WAgon, V-8, automatic, custom radio, positraction, white wall tires. Body and engine in A-1 condition. 23 Octavia St. 968-6808. My30-6t

1963 VOLKSWAGEN DELUXE Excellent condition. Low mileage. Trenton 392-3122. My30-6t

1959 AUSTIN HEALEY, EXCELlent condition, 968-8396. My30-3t

$450. BUYS A '59 BUICK CONvertible. White with red interior, power equipped, mechanically sound, good gas and oil mileage. Must sell. — 962-6[illegible] anytime. My31-3t

'62 VOLKSWAGEN
DELUXE
Excellent Condition Throughout
New Paint Job
$795.
Will Take Trade
PHONE 962-6418
Ap30-tf

1959 METEOR RIDEAU, 6 CYLINder standard radio. In good condition $425. Trenton 392-8939. My30-6t

USED TRUCKS. THREE TO choose from $275. Carm's Beverages, Belleville. My25-1m

'65 VOLKSWAGEN STATION WAGON.
This is the new square back 1500 Volkswagen with 66 h.p. motor 21,000 miles. Must sell, returning to school. Will accept older Volkswagen as part payment.
Private — Trenton 392-1490
M19-tf

1961 OLDSMOBILE, A-1 CONDItion, 962-8400 after 6. My31-3t

'57 OLDSMOBILE PARTS, 4-door, 962-6943 after 3.30 p.m. Je1-3t

'66 VOLKSWAGEN 1200, GAS heated, 4,000 miles. Full price $1495. Will take old trade. Call Madoc collect 473-2816.

BEST OFFER — '57 4-DOOR Buick, automatic, 8 cylinder Call 968-6203 after 5. Je1-3t

1958 PONTIAC 2-DOOR, standard. Original paint. Low mileage. Very neat, 962-7693. Je1-3t

'57 CHEV. BEL-AIR, 6 CYLINDER automatic, 4-door, radio, good condition, $275. 962-3736. Je1-3t

VALIANT
V-200 HARD TOP
Licence No. J50147
1961 Model in Roman Red with matching interior. Here's a beautiful compact with the famous slant six engine and push-button automatic transmission, full deluxe wheel covers, like new tires and A-1 throughout, test drive this beauty tonight and see for yourself. Reduced to [illegible] with any and all terms available. — No Money Down.
VADER'S
North Front at College St.
962-1449
OPEN EVENINGS

REAL ESTATE FOR SALE

GORDON WOODS
Real Estate Broker
159 FRONT STREET
Member of the Belleville Real Estate Board

NATURE WHISPERS

country living with city conveniences. 3 bedroom 2 storey in excellent condition. Modern kitchen, bath, furnace, etc. Large 82 x 214 ft. lot. Large garage. Priced right. Terms.

$70. MONTHLY

from the apartment in this 2 storey brick on Dundas St. or could be used as a 4 bedroom one family home. Separate dining room, modern kitchen, hardwood and tile floors throughout.

PERFECT CONDITION

all brick bungalow on Gilbert St. 3 spacious bedrooms, very attractive modern kitchen. Built especially for the present owner — has many special features added. Call and let us show you.

FARLEY AVENUE

priced right. 3 bedroom brick split-level. 'L' shaped living dining room. Spacious kitchen. This is a good buy . . . See it!

OFFICE: 968-6471
OPEN 'TIL 9 P.M.
IF NO ANSWER CALL
PHIL RAY 968-7330
NELSON BURSHAW 962-7060
GORDON DETLOR 962-4174
GORDON WOODS 962-8377

50 ACRES

Walking distance to shopping. $800. Insulated cottage, 200' x 300' lot, Papineau Lake.
$5,200.
V. SMITH
Box 104, Lancaster, N.Y.
My31-3t

Looking For A Gardener, Painter Or Housekeeper? Use A Low Cost Want Ad!

REAL ESTATE FOR SALE

4 BEDROOMS EXECUTIVE HOME

$21,900 full price. Featuring exceptionally large living room and separate formal dining room spacious kitchen with dining area. Landscaped grounds. Garage. East Hill location. Early possession arranged.

ALBERT STREET MODERN BUNGALOW

$13,900. full price for this modern and immaculate bungalow. Located in the older residential area. Featuring large kitchen with loads of cupboards and counter space. Separate dining area. Large bright living room. 2 baths. Tile and hardwood flooring throughout. Hot water heating system. Terms arranged.

FURNISHED SUMMER COTTAGE

Complete with heavy duty electric stove and refrigerator. 3 bedrooms and 3-piece bath. Safe and sandy beach and good fishing. Close to city.

D. T.
STORK
Real Estate Broker
Member of Belleville Real Estate Board
30 WILKINS STREET
968-5748
OPEN EVENINGS TILL 9 P.M.
IF NO ANSWER CALL
962-3848

JUNE 1st SPECIALS

$100.00 Down. Payments of $65.–$75. monthly and good credit will move you into one of these two bedrom bungalows. One is in the city — the other on the Rednersville Road. Act fast on these.

$200.00 Down and $105 per month plus taxes will make you the proud owner of this three bedroom bungalow. Full basement and furnace and close to schools.

$300.00 Down and $46 per month buys your choice of three brand new cottages on huge lots just [illegible] miles from Belleville. One two bedroom cottage and two three bedrom units. Call tonight.

$500.00 Down buys a four bedroom west hill home. Situated on a quiet steet near schools, this is ideal for a big family. Base-ment and furnace and garage. Act fast on this one.

$725.00 Down, $125. month for a lovely three bedroom brick bungalow with carport, full basement and furnace. Only one year old and it's out in the country with a big lot and low taxes. This is a super special so arrange an appointment now.

$1,000.00 Down and $75. per month for a three bedroom older home in immaculate condition. New kitchen cupboards and fresh decorating. Garage. Near schools and shopping. Why not take a look?

TRADE-IN ACCEPTED

Stanley Park split level has three bedrooms and lovely rec room. [illegible] living and dining rooms. Modern kitchen with dish washer. Carries for $108. including taxes. What have you to offer?

RENTALS

3 bedrom country home about two miles from Rite-Way on No. 2. Water on tap, but no bath. All freshly decorated $65. per month.

GERALD
JOYCE
REALTY LIMITED
374 FRONT ST.
PHONE 962-5326
OPEN EVENINGS 'TILL 9.00

CASH
FOR YOUR HOME
LIST WITH
D. J.
WHALEN
Real Estate Limited

LINTON PARK — Three bedroom split-level, large kitchen, dining and living room, professionally finished recreation room, walk-out basement. Paved drive, nicely landscaped. Call now to inspect this property.

ALFRED DRIVE — Three bedroom split level, large kitchen, dining room, living room, fourth bedroom or office in basement. Also a large area for future recreation room. Economical oil heat. This home is excellently situated for schools, shopping plaza, churches, bus line, etc. Call tonight.

APPLE BLOSSOM TIME IN PLAZA SQUARE — Three bedroom brick split-level home, large Hollywood kitchen, dining room with a fireplace, extra large recreation room 1½ bathrooms, beautifully landscaped, patio, paved drive Call now for an appointment to inspect this property.

OFFICE: 962-4528
IF NO ANSWER CALL
HAROLD WILKINSON
968-5234
OPEN EVENINGS TILL 9 P.M.

WEST HILL, LARGE OLDER type home, 2 bathrooms, suitable for large family or 2 separate apartments close to bus, schools, shopping. Apply Box A-78, The Intelligencer. My24-1m

SIX ROOM HOUSE PHONE 968-5043. My7-tf

REAL ESTATE FOR SALE

3 BEDROOMS

This bungalow, located just outside the City, has a very bright modern kitchen, large dining area, spacious living room, and the bedrooms are larger than average. There is also a full basement, 2 pressure systems supply soft and well water. 1½ acre of land. Asking $13,000. Make an appointment now.

4 BEDROOMS

3 miles north of the City, 2 storey insul brick home, new forced air oil furnace and 3-piece bath, and 1 acre of excellent garden land Priced at just $7,500.

120 ACRES

100 acres of productive workland, large basement barn with steel stantions and waterbowls, 12 x 40 cement silo, double garage, implement shed, and several other out buildings. The 9 room two-storey frame home is modern indeed. This farm may be purchased with or without stock and machinery. This is a new listing, the first time advertised. About 11 miles to Belleville.

Phone 962-4095
B. G.
FOSTER
REALTOR
Je1-2t

THRIFTY THINKING

For a down payment as low as $1,000. you can have a duplex home on the East Hill within walking distance of downtown. With expectation of $65. rent income which will make a low monthly payment for you. A screened porch to enjoy the landscaping and cool summer breezes. Priced at only $12,500. It will be our pleasure to show you this home. Call

TOM
DUTTON
REAL ESTATE
962-9279

PLAZA SQUARE 4 BEDROOM

4 Bedroom — Executive family home in a choice area close to all schools and just steps in shopping. Floor to ceiling fireplace, separate dining room and a spacious kitchen with an abundance of cupboards and exhaust fan. Beautifully treed lot, carport and oil heating. Call today to see this new listing. Carries for $128. monthly including taxes.

968-5757
J. E.
McKinney
Realtor

CENTRAL EAST HILL

12,900—LARGE 2 STOREY BRICK family home — 4 bedrooms and 4-piece bathrom plus self-contained 3 room apartment with extra bathroom — five minute walk to downtown. Can be seen by appointment.

WEST HILL

10,900 — 6 roomed residence — 3 bedrooms, living room, dining room, modern kitchen — full basement — new forced air oil furnace. Lot 66 x 132. Garage. Reasonable down payment — balance one mortgage — will carry at $85.00 monthly. Consult us for your rental needs — we have an excellent selection of 1 and 2 bedroom apartments.

W. J.
McCormick
Realty Ltd.
89 Station Street
PHONE 962-5397
OPEN EVENINGS 'TIL 9 p.m

25%
STRONGER
Walls & Roofs
In Homes
By
MAURICE H.
ROLLINS
CONST. LTD.
O13-ev-w-tf

Best Income Property
PRESTIGE APARTMENT FOR OWNER
Central East Hill
Solid Brick
Full Basement
Hot Water Heating With Oil
3 Floors, 21 Rooms
5 Bathrooms
Double Garage and Driveway
Small Down Payment
Terms To Suit
962-3854
My26-tf

3 BEDROOM BRICK BUNGALOW Large kitchen Close to bus stop Apply 28 College St E My4-tf

REAL ESTATE FOR SALE

EAST END, 3-BEDROOM BRICK bungalow Large kitchen, fireplace, rec room, carport, paved drive. 962-8806. Je1-tf

160 ACRES, GOOD BASEMENT barn, pressure system, H.D. wiring. Frame house, four-piece bath. Sickness forces sale. Dial 477-3106. Je1-1m

SMALL COTTAGE RESORT. south side of East Lake. Completely furnished. Reasonable. Phone Picton 476-3391 or 476-5080. Je1-3

V.L.A. PROPERTY, 3 BEDROOM brick bungalow, 2 miles from city. 968-7060. My30-3t

3 BEDROOM BUNGALOW LOcated in East end. Living room has broadloom and book shelves. Two fireplaces, 1½ bath, finished basement. 962-5641. My31-3t

HOUSE AND LOT FOR SALE, 3 bedroom, 3-piece bath, kitchen, large living room, dining room, on North Victoria Street, Tweed. Mrs. William Minnie. My31-3t

4 BEDROOM BRICK HOME AT 38 Avondale opposite school. $13,900. Doug Grant Realty, 962-5136. My31-3t

2 BEDROOM HOUSE FOR SALE or rent. Outside conveniences Big lot for children $3,800. or $40. per month rent. In Cannifton, 962-6725. My27-6t

MOTEL, GAS, SNACK BAR, GROceries Will take bungalow and money as a down payment Apply Box A-41 The Intelligencer My2-1m

BUSINESS OPPORTUNITIES

THE WORLD'S STEADIEST SELLER
TOBACCO OPPORTUNITY
Requires only 2 to 4 hours per week in your spare time
Openings For Men and Women
To Service Automatic Cigarette Vendors
On Prominent Established Locations
Start Earning CASH Immediately
Only $900.00 Required to Commence
Bank Financing Available with $100.00 Deposit For Sound Individuals
WRITE BOX A-87
THE INTELLIGENCER
My27-6t

BEAUTY SALON
Short Distance From Belleville
Excellent Established Business
962-6669
My26-6t

COTTAGES TO LET

"WOODLAND ECHOES" BECKkons you to screened housekeeping cottages with modern conveniences by the week, month or season. Safe beach for children, warm clean water, good fishing. Boats available, one mile west of Cherry Valley. Picton 476-4782 or write W. Blakely, Cherry Valley, Ontario.

COTTAGE ON STEENBURG Lake. Inside conveniences, boat, $30. weekly. Trenton 392-6125 after 5 p.m. My31-3t

2 HOUSEKEEPING COTTAGES, Mazinaw Lake. Electric stove, refrigerator, etc. 962-5802. My31-3t

2 BEDROOM FURNISHED COTtage on east end of Roblin Lake, $45. a week, 962-4065. My30-6t

CAMPING AREA. TENT AND trailer space. One mile south of Shannonville off No. 2. Sandy beach, 962-4456. My28-6t

HOUSEKEEPING COTTAGE — screen porch, private beach, North Port area. Picton 476-4203. Mrs. David Cole. My27-1m

HOUSEKEEPING COTTAGES ON Marble Lake. Safe beach. Inside conveniences. Good fishing. For further particulars call or write Wilfred Perry, R. R. 2, Cloyne, Ont. Phone Northbrook 336-2451. My25-1m

ONE AND TWO BEDROOM, FURnished, insulated, housekeeping cottages, with inside conveniences. Archery, boats, fishing, swimming. Rednersville Road, Bay of Quinte, 962-0362. My18-tf

HOUSEKEEPING COTTAGES, running water, flush toilets, store on premises, good fishing, boat supplies, sandy beach. Picton 476-4841. My17-1m

MYERS' CAVE LODGE CABINS. Housekeeping cottages, electric fridges and rangettes, inside conveniences, groceries and good fishing. Sand beach, playground on Marble Lake. Highway No. 506. Write Lee Webb, Cloyne, Ont. Phone Northbrook 336-2238. My3-3m

HORSES FOR SALE

3 SADDLE MARES, RISING 6 years. One 2-year-old, 1 yearling. American and Arabian saddle bred. All chestnut. Ed Barrick, Trenton 392-7113. My31-6t

STALLION STANDING AT STUD
CHAMPION CANADIAN and AMERICAN REGISTERED PUREBRED ARABIAN
Outstanding breeding, descendant of Raffles, son of Indraff, dark chestnut, excellent conformation and well mannered. Foals from any mare can be registered. Fee $50.00 or equivalent in hay. Live foal guarantee. Free pick-up and delivery service with free board or stallion delivered to your mare.
HORSES AND PONIES FOR SALE
Wide Selection.
By Appointment Only
ERRESTTOWN FARM STABLES
R. R. 1 ODESSA
Dial Kingston 342-9344 or Odessa 277
My30-6t

PUMPKIN PALOMINO STALLION 15½ hands, 3 gaited, quiet, well broken, best offer. Apply Don Miller, Tamworth, 379-2333. My30-6t

AUCTION SALE

WEDNESDAY, JUNE 8
Starting 1 P.M.
580 Dundas St. East
Consisting of Household Furniture, Appliances, Antique wood stove, antique wheel chair, spinning wheel, 2 man life raft, complete set of mechanic Snap-On tools with chest, sewing machine, pots and pans, Glassware and many other items.
Terms — Cash.
STEVE BANY
Auctioneer 962-7128
Have you something to sell?
Consign it to this sale
My31-Je1-2-6-7

BUSINESS AND SERVICE DIRECTORY

USED DAILY BY SHOPPERS AND BUSINESSMEN

Consult the advertisers in this Directory for the work you want done.

ACCOUNTANTS

PAUL EDWIN FLEMING
Chartered Accountant
At the Four Corners
30 BRIDGE ST E.
Belleville Ontario
968-6393
Jy11-tf

JOHN D LEWARS
Chartered Accountants
217 Pinnacle Street
Belleville, Ontario
Phone 962-4852
Jy3-tf

GEO A. WELCH AND COMPANY
Chartered Accountants
173 Church Street — Belleville
962-4391
R. IRVINE, C.A.
M. J. STOTESBURY, C.A.
Ottawa - Cornwall - Picton Pembroke
M1-tf

KENNETH J SODEN
Public Accountant
Auditors
27 CAMPBELL ST.
Belleville, Ontario
962-3949
S7-tf

T. A. MACHOLD
Public Accountant
Auditor
117 FRONT ST.
Belleville, Ontario
962-4621
S1-tf

ADJUSTERS

BRENNAN & McBRIDE
INSURANCE ADJUSTERS LTD
146 Front Street
P.O. Box 203
Belleville
962-8676
Adjusters Of All Classes Of Insurance
Ja26-tf

APPLIANCE and REFRIGERATION SERVICE

Authorized Factory
SERVICE AND REPAIR DEPOT
For General Electric, Beatty, Thor, McClary Easy, Roy and Gibson
REPAIRS FOR ALL MAKES
Washers, Dryers, Refrigerators, Ranges and Dishwashers
FAST EFFICIENT SERVICE
Trenton and Belleville Area
Call
CARDINAL APPLIANCE SERVICE
962-1305
F24-tf

AIR CONDITIONING

Stores, Offices, Restaurants, Homes
— Air Conditioners
— Ice Cube Makers
— Water Coolers
Complete Installations
Wiring — Plumbing
Sheet Metal
For Free Survey Call
968-5525
JOHN LEWIS CO.
285 Front St.
Est. 1849
Ap14-3m

ARCHITECTS

WATSON AND WIEGAND
Architects
319 FRONT STREET
Belleville, Ont.
Mr24-tf

ALTERATIONS

MINOR ALTERATIONS AND REPAIRS
On All Make Of
FOUNDATION GARMENTS AND BRASSIERES
For Further Information Kindly Call — 968-7728
Day or Evening
Ap2-3m

BOAT SALES AND SERVICE

QUINTE MARINE
Johnson Outboard Motors
BOATS
All Types, Fibreglass, Aluminum Wood
MARINE SALES AND SERVICE
1 mile east of Deseronto on Hwy. 2
From Belleville dial 396-2339 (no charge)
Other Calls, Area 613-396-2339
Mr19-tf

CHRYSLER OUTBOARD MOTORS
Aluminum, Wood and Fibreglas Boats
SALES AND SERVICE
BAYCREST BOATS AND MARINA
Big Island, Demorestville
Phone Picton 476-3357
Turn Off Hwy. 14 Just Beyond Mountain View Airport
F28-tf

BUSES

BUS SERVICE TO TRENTON AND AIR STATION
Leave Belleville
Daily Exc Sunday and Holidays
8:45 a.m.
10:35 a.m.
12:05 p.m. Sat. Only
3:00 p.m.
4:10 p.m.
5:35 p.m.
7:30 p.m Friday & Saturday only
9:45 p.m. Friday & Saturday only
BUSES LEAVE BUS TERMINAL
43 DUNDAS ST E — 962-3193
Chartered Coaches
RATHBUN BUS SERVICE LTD
Trenton Ont — Phone EX 2-3833
Je7-tf

CARPENTRY

—Floor and Ceiling Tile
—Arborite Counter Tops
—Recreation Rooms
—Carpentry Repairs Inside and Out
—Special Attention to Small Jobs
L. B. PATTISON
962-0661
Mr9-3m

CONSTRUCTION

EDGAR H. BELL CONSTRUCTION
General Contractors
62 HARRIET STREET
Custom Homes — Alterations
Back-Hoe — Repairs — Trenching
Light Grading — Haulage
Sand and Gravel — Top Soil
Shop Work
FREE ESTIMATES
Office & Shop 962-6170
Residence 962-6170
My10-tf

McINROY — MAINES CONSTRUCTION LTD
Asphalt Drives — Concrete Work
Grading — Tree Removal — Loam — Fill — Gravel
FREE ESTIMATES
962-6605
Ap11-3m

FITZGIBBON CONSTRUCTION LTD
Asphalt Driveways Loam
Sand Fill, Crushed Rock, Gravel
Bulldozing Grading
FREE ESTIMATES
962-3906
My6-tf

BUILDINGS — ALTERATIONS
BLOCK AND BRICK WORK
PLASTERING AND CONCRETE WORK
STUCCO
DICK POELSTRA
968-8616
M7-3m

JOHN KILLINGBECK CONST
CUSTOM CABINET BLDG
FINE CARPENTRY
R. R NO 7 BELLEVILLE
PHONE 962-4718
AFTER 5 P.M
Ap26-3m

CHIROPRACTOR

ROGERS RIEDEL, D.C
218 Church St
962-3276
Feb25-tf

CARPET AND UPHOLSTERY CLEANING

"BEST METHOD"
Carpet and Upholstery Cleaners
Specializing In
Wall-To-Wall Carpet Cleaning
Upholstery Cleaning, Stairway Carpet Cleaning, Spot and Stain Removal, Fabric Re-coloring, Odor Removal, Soil Proofing
Free Estimates
PHONE 962-5616 Anytime
My12-1m

CEILINGS

ACOUSTIC TILE CEILINGS
Specialists in suspended ceilings makes a unique decorative sound control combination ideal for alterations to stores, offices or commercial buildings.
FREE ESTIMATES
PEACOCK PLASTERING SERVICE LTD
Aug20-tf
962-7373

CONCRETE

W DANFORD & SON
All types Concrete Work
Machine Trowelling
Residential and Industrial Repairs and Alterations
Backhoe Work
Trenching and Back Filling
Phone 962-5622
D9-tf

DEAD AND DISABLED FARM STOCK WANTED

HIGHEST PRICES PAID
For Dead or Disabled Farm Stock
Small animals removed free
Guaranteed Prompt Service
Call Us Collect
STIRLING 395-3297
STIRLING DEAD STOCK
LIC. 48-C-66
Ap20-tf

B & D DEAD STOCK REMOVERS
Ship direct to us your nearest dead stock dealers — this means the fastest service and the BEST PRICE in the business
Phone Collect Tweed 478-2713
968-3817
BILL ELSON (Owner)
Lic. 348-C-65
Higher Prices Paid
Mr12-tf

BURRETT FUR FARMS
Ship direct to a Fur Farm for top price for dead or crippled farm stock. Up to $25.00 according to size and condition even higher for large crippled horses
Cash Payment
Guaranteed Satisfaction
Phone long distance Zenith 6-6350 (no charge to you)
or Belleville (collect) 962-2031
Dept of Agric. Licence 9-C-66
D14-tf

DEAD STOCK SERVICE

WE PAY CASH
For Dead, Old and Crippled farm Stock
PHONE COLLECT
Peterborough — 742-3827
NICK PECONI
Gov Lic No 303-C-64
O15-tf

DRIVING SCHOOL

QUINTE DRIVING SCHOOL
Serving Belleville, Trenton and Picton
Experienced Instructors
Modern Hydraulic Dual Controls
PHONE 962-6666
Day Or Night
My11-1m

DRY CLEANING

WOODLAND DRY CLEANERS
— Shirt Laundering
— Cold Storage
— Dry Cleaning
—For Fast Courteous Delivery
CALL 968-6438
514 DUNDAS E
Ap26-tf

LLOYD'S CLEANERS
SHIRT LAUNDERERS
— Moth Proofing
— Alterations, repairs
— Waterproofing
— Drapes Rugs
— Storage.
160 CATHERINE
968-5543
Ap27-3m

FLOORING

TORGINOL SEAMLESS FLOORING
Tomorrow's Floor Today
NO WAXING
NO SCUFFING
CHARLES W. LAMBERT LTD.
962-5657 or
962-5522
F11-tf

FLOOR FINISHING

MAUND'S SERVICE
340 Pinnacle Street — 962-0437
Floor sanding and finishing, cleaning waxing and polishing. Window cleaning and wall washing — RENTALS of floor sanders and edgers, scrubbing and polishing machines.
Commercial Vacuums and Mopping Equipment
Ap30-3m

EARL DARRAH
Dial 968-6078 — 30 Bridge St. East
Sanding Machines and Floor Polishers for Rent
Expert Installation on Mastic Rubber Tile and Marboleum Floor
— Free Estimates —
Ap20-tf

GENERAL INSURANCE

Insure With Confidence
BURROWS AND FROST GENERAL INSURANCE
FIRE, AUTO LIABILITY MARINE
PERSONAL PROPERTY and BOND
249½ FRONT ST — 968-6713
Mr14-3m

HEATING

NO DOWN PAYMENT
TAKE 10 YEARS TO PAY
Interest 4½% Per Annum
New Burner 60c Per Week
New Furnace complete with Burner $1.21 Per Week
When it comes to heating you can expect more quality — — —
More Service — — —
from
THE JOHN LEWIS CO
285 Front St
968-5525 — Est. 1849
Ap14-3m

INVISIBLE MENDING

—BURNS
—HOLES
—TEARS
in clothing, etc.
re-weaving expertly done by
MILLER'S INVISIBLE MENDING
28 Mikel Ave.
Belleville — 968-6002
Mr9-3m

LANDSCAPING

CRUSHED ROCK — CRUSHED GRAVEL — PIT RUN GRAVEL
MORTAR SAND
ALL TYPES OF FILL
DRIVEWAY AND PARKING LOTS CONSTRUCTED
Phone
IVAN MAY LANDSCAPING
968-8117
Mr9-3m

DURHAM TURF FARMS
for any type of sod delivered or picked up in the field
786-2981
Newtonville, Ontario
My25-tf

LOANS

CASH IMMEDIATELY AVAILABLE
LOWEST RATES
First and Second Mortgages
Agreements of Sale
We Buy Or Sell Mortgages
Courtious Confidential Service
In Your Home or Our Office
GERALD JOYCE REALTY LTD
962-5326
Ja21-tf

LUMBER

ROLLINS LUMBER LIMITED
487 Dundas Street West
Phone 968-6403
OPEN SATURDAYS
'TIL 5 P.M.
N18-tf

MIMEOGRAPHING RUBBER STAMPS

THE JAMES TEXTS LIMITED
183-185 Front Street
PHONE 968-6775
Fast, efficient work covering all needs. Reports, Circular Letters, Statements Clubs, Lodges Churches etc. One day service on all types of Rubber Stamps. Numbering Machines and Supplies
Ja13-tf

MUSIC SCHOOLS

KAMMER SCHOOL OF MUSIC
Offers
Private instructions for Guitar Uke, Banjo, Mandolin, Trumpet, Trombone, Clarinet, Sax, Accordion, Drums, Voice, Etc
We Rent Instruments
CHARLIE KAMMER
Musical Supplies
284 Front St. — Belleville
PHONE 962-6378
My13-tf

MOBILE HOMES and TRAVEL TRAILERS

MOBILE VILLAGE and TRAILER SALES
Recommend Buying Your Mobile Home or Travel Trailer Now
WHY? — Find out by coming to see us.
North of Bayside on White's Side Road or
Call 393-8407
Mr9-3m

PIANOS

F. M. BARRETT CO
Authorized Dealer
For Heintzman & Co. Pianos
Heintzman Grand Pianos
Gerrard Heintzman
Lesage Lizst Pianos
F. M. BARRETT CO.
101 Cannifton Road
968-6231
Ap12-3m

PRESSURE SYSTEMS

PRESSURE SYSTEMS SALES AND SERVICE
New Sta-Rite Jet Pumps
Submersible and Sump Pumps
Repairs to all makes of pumps
A complete stock of parts for Sta-Rite — Homart Pumps
Instalations — Rentals
GARNET REID
R. R. 2 Belleville — Call Anytime
968-8453
Mr8-3m

PLUMBING

REPAIRS AND ALTERATIONS
24-Hour Service
Septic Tanks, Tile Beds, Pumps
Septic Tanks — Tile Beds
Pumps — Softeners — Bathrooms
Kitchens — Garbage Disposals
YOU CAN DEPEND ON
The
JOHN LEWIS CO.
285 Front St.
968-5525
Est. 1849
Ap14-3m

PLUMBING & HEATING

REID'S
OIL OR GAS
FURNACE INSTALLATIONS
also
Sewer Installation
968-8344
Mr25-3m

RECONDITIONED TV'S

BRAND NAME TV'S
Reconditioned, Guaranteed
$29.00 UP
Complete TV Rentals
Rent To Purchase Plan
CIRCLE TV SERVICE
260 COLEMAN STREET
968-6791
Ap26-3m

RENTALS

NOW RENTING
Roto Tillers — Lawn Mowers
Rollers & Spreaders —
Wheelbarrows & Ladders
QUINTE RENT-ALLS
We Rent Most Anything
112 FRONT STREET
962-8456
Mr30-3m

RUBBER STAMPS

All Kinds of Rubber Stamps
"Custom Made"
"The Way YOU Want It"
24-Hour Services Available at
O'NEIL SALES LIMITED
115 Front Street
THE JAMES TEXTS LIMITED
179-183 Front Street
BARRATT'S STATIONERY
326 Front Street — 962-8193
Belleville Ont.

ROOFING and EAVESTROUGHING

EAVESTROUGHING & ROOFING
GEORGE BAILEY
R. R. 1, Carrying Place
Eavestroughing, 33 cents per foot and up. — Shingling $14. per sq. installed. — All flat roofing guaranteed up to 20 years.
962-2788
Mr2-tf

BAILEY ROOFING
SHEET METAL
BUILT-UP ROOF SPECIALIST
SHINGLING —
EAVESTROUGH INSTALLED ANYWHERE
ALL WORK GUARANTEED
FREE ESTIMATES
962-3384
ROBERT BAILEY & SON
Ap23-tf

SEPTIC TANK PUMPING

SEPTIC TANK PUMPING
J W SHARPE
396-2210
Deseronto
Tile Installations and Repairs
Mr24-3m

SERVICES

MALCOLM BROS
FLOOR AND WINDOW SERVICE
COMPLETE HOUSECLEANING
968-0286 or 968-8274
Ja13-1y

SERVICE STATIONS

JIM TEBWORTH'S
TEXACO SERVICE STATION
495 West Dundas Street
962-6142
Open Every Night & Every Sunday
Lubrication — Gas — Oil Diesel
Mufflers and Tail Pipes
Minor Repairs
Personalized Service
Guaranteed Workmanship
Je14-tf

SEWING MACHINE REPAIRS

SEWING MACHINE REPAIR
All Makes
Satisfaction Guaranteed
YOUR BERNINA DEALER
PLAZA SEWING CENTRE
Belleville — 968-6600
Ap6-3m

SERVICES

WINDOWS CLEANED
STORMS REMOVED & STORED
WALLS WASHED BY
WALL MASTER METHOD
FLOORS CLEANED — WAXED AND POLISHED
VENETIAN BLINDS WASHED AND REPAIRED
Free Estimates — No Obligation
968-5744
HUNT BROS. LTD.
My6-1m

SMALL APPLIANCE REPAIRS

BELLEVILLE SERVICE CENTRE
67 Dundas E.
Complete Small Appliance Repair Service
All Work Guaranteed
Factory Authorized Depot For Proctor-Silex Ltd.,
Parts and Service
962-7070
962-6638
Ap27-3m

TENTS — TRAILERS

FOR RENT
New Tent Trailers
by
Day, Week or Month
Now Booking For Summer Holidays
$5.00 Deposit Will Hold Your Trailer
THE BELLDALE RENTALS
24 Parkdale Dr.
Belleville — 962-0094
Ap23-3m

TILES

We Supply and Install
CERAMIC WALL TILE and
All Types of FLOORING and FLOOR TILE
Phone For Free Estimates
BELLEWOOD LUMBER & BUILDING SUPPLIES
445 Dundas Street East
Belleville
Phone 962-4581
N15-tf

TV SERVICE

FAST SERVICE ANYWHERE
24-Hour — 7-Day Service
Repairs To All Makes
HOPKIN'S RADIO and TELEVISION REPAIRS
107 Station Street
962-3250
S28-tf

TREE SERVICE

O'BRIEN'S TREE SERVICE
Complete Tree Care
15 Years Experience
Pruning — Feeding — Spraying
Transplanting— Cabling —
Bracing — Tree and Stump Removal
Free Estimates — Fully Insured
FRANK O'BRIEN
962-4230
Ap19-3m

TYPEWRITER

THE JAMES TEXTS LIMITED
Prompt and Efficient Repairs on All Makes of Machines
Typewriters and Adding Machines for rent
183-185 Front St. — Ph: 968-6775
Ag5-60-tf

TREE SURGEONS

CEDARDALE TREE SURGEONS
Tree Removals
Pruning Shade Trees
Fully Insured — Reasonable Rates
Satisfaction Guaranteed
PHONE 968-6890
For Free Estimates
Ap6-3m

UPHOLSTERING

UPHOLSTERING
OLD AND MODERN FURNITURE
Also
CHROME CHAIRS
We Supply Highest Quality Fabrics
Very Reasonable— Call Anytime
962-7635
D8-tf

WELDING EQUIPMENT AND SUPPLIES

FOLEY SUPPLY AND MACHINE CO LTD.
WELDING AND CUTTING EQUIPMENT
Rods & Accessories — AC & DC
Arc Welders — —Electrodes & Accessories — Oxygen —
Acetylene — Argon-Nitrogen —
Medical Gases — Safety Hats —
Canadian Liquid Air Distributor
23 Wallbridge Cr. — 968-3701
F3-tf

VACUUM CLEANER SERVICE

SAVE $ $ $
Let Us Install A NEW
VACUUM CLEANER HOSE
On Your OLD ENDS
PLAZA SEWING CENTRE
Belleville — 968-6690
Ap25-3m

VACUUM CLEANER SERVICE

FILTER QUEEN
Authorized
SALES AND SERVICE
All Work Guaranteed
Phone
J. CUNNINGHAM
Trenton 392-3061
N12-tf

VACUUM CLEANER REPAIRS
HOOVERS A Speciality
Genuine HOOVER Parts
Hoses To Fit Most Cleaners
H CAMPBELL
Booth Radio — 968-3783
Free Pick-up & Delivery In City
S14-tf

WATCH REPAIRS

EXPERT WATCH and JEWELLERY REPAIRS
By Experienced Watch Makers
Members Canadian Jewellers Association
Satisfaction Guaranteed
A E WONNACOTT
278 Front Street
Over Geen's Drug Store
962-0742
Mr1-tf

WELL DRILLING

GEORGE H CHALK
R R 6 — Napanee
Wells for Home, Farm & Industry
For Prices and Terms
PHONE 354-3616
D3-tf

YACHT BROKERS

SAILING CRAFT and CRUISERS
Buying or Selling
Consult
QUINTE MARINE
1 Mile East of Deseronto on Hwy 2
From Belleville dial 396-2339 (no charge)
Other calls Area 613 396-2339
O29-tf

NOTICE
FINISH HIGH SCHOOL
Home study prepares you to write Ontario provincial examinations for recognized certificate. Grades 9-13. All books and supplies Low monthly payments income tax deductable. For full information write Canadian Academy, 40 Main Street West, Hamilton, Ontario.
Ap26-tf

AUCTION SALE

1930 PEUGEOT 4-DOOR CAR TO be auctioned at 7 p.m. on Wednesday, June 8, 327 Coleman St Campbell's Auto Body. My30-6t

BOATS AND MOTORS

ONE 5 H.P. GALE OUTBOARD motor. Like new, $150. One 10-ft. mahogany car top boat, fibreglass $75. One 13-foot flatbottom plywood boat $50. — 962-1606. Je1-3t

17-FT. SHEPHERD INBOARD. Completely reconditioned motor. Refinished in 1964 tarp and trailer $1650. For demonstration call 968-6133. Je1-3t

BOAT, MOTOR AND TRAILER. $350. Frankford 398-6738. Je1-3

15-FOOT BOAT, JOHNSON 10 h.p. motor, boat trailer, $350. Excellent condition, 962-3079. My30-6t

TWELVE FOOT PLYWOOD BOAT complete with boat trailer. Good condition. 968-7770. My30-6t

15½ FOOT SAILBOAT, 133 square feet decron sail, mahogany and fir construction, bronze fittings, sailed one season. Phone Hastings 696-2436. My30-4t

14-FT. CEDAR STRIP BOAT MOTOR and TRAILER
Steering wheel and Evinrude controls. Arborite decking, windshield — 10 Johnson motor — new condition — $325.
962-8101 After 5 P.M.
My27-tf

ROLLIE'S MARINE, BRIGHTON, where prices are born, not raised. New fourteen foot fibreglass runabouts, deluxe, fully equipped $565. (no trade in). Free telephone, ask for Zenith 8-3700. My6-1m

16-FT. CRUISER, SLEEPS 2, 35 h.p. motor. Best cash offer. 962-1614 after 4.30. My31-3t

MONEY TO LOAN

MONEY!

Rent the money from CRESCENT this Spring
Do what you want to do now.
Phone Crescent and tell us how much money you'd like to rent. ($50.00 for a week only costs 23c.) Ask for a Crescent Spring Money Bouquet — beautiful brown $100's . . . trimmed with bright orange $50's . . . mixed with gorgeous purple $10's . . . and a few brilliant $5's. Then just drop in and pick up your money bouquet — it can be ready in as little as 10 minutes.
Some of the ways Crescent makes it pleasant for you to rent money

CRESCENT MONEY RENTAL PLAN

You Can Rent	For As Long As	Repay Monthly Only
$ 52.88	12 months	$ 5.00
105.75	12 months	10.00
310.78	20 months	19.00
506.94	30 months	22.00
758.89	30 months	32.00
1014.07	30 months	42.00
2034.20	36 months	76.00

Larger amounts for any purpose are available — just ask.
Evening hours for your convenience.

Crescent Finance
CANADA'S MOST CONSIDERATE FINANCE COMPANY
284 Front Street, Belleville
Phone 962-9237
Trenton Residents Call 392-9424

IMMEDIATE
1st and 2nd MORTGAGE LOANS
ARRANGED ANYWHERE ON BRICK INSUL BRICK FRAME HOMES AND FARMS
Long Term Low Monthly Payments
IF YOU NEED MONEY
* To consolidate debts
* Pay off existing mortgages
* Or mortgage coming due
* Home improvements
* Any worthwhile cause
MORTGAGE FINANCING SERVICES
OF PETERBOROUGH
416 - 418 WATER ST.
PETERBOROUGH
745-0281
BELLEVILLE 962-7400
TRENTON 392-7797
Members Ontario Mortgage Brokers Association
Mr16-ev-m-w-f-o-tf

CASH
Unlimited Funds
For 1st or 2nd Mortgages
Advisory Service at No Obligation
D. T. STORK
MORTGAGE BROKER
247½ FRONT STREET
968-5748
Mr18-eod-tf

NOTICE
FAST
CONVENIENT
ECONOMICAL
TAXI SERVICE
Give us a ring at any hour of the day or night, Call 968-6464-5-6, for prompt, courteous taxi service anywhere in Ontario.
CHECKER RADIO TAXI
968-6464
968-6465
968-6466
130 FRONT STREET
Belleville, Ontario
Ja8-tf

LAKESHORE LOTS

BAKER'S VALLEY LAKE SHORE lots Offers year round sports. Write Ross Baker, Arden, Ont. My12-1m

WATERFRONT LOT 100' X 240' Rednersville Road, 1 mile east from Carrying Place. Priced to sell, 392-7009, Trenton. Je1-3t

NOTICE

TAKE NOTICE that the Council of the Corporation of the City of Belleville proposes at its meeting on June 20th, 1966, to pass a by-law to stop up and close that part of the unopened road allowance between the First and Broken Front Concessions lying between the western limit of Farley Avenue and the western limit of a lane running southerly from The King's Highway No. 2 in a southerly direction to the Bay of Quinte, said western limit of the lane being more particularly described as follows:

Premising that the western limit of Farley Avenue has an astronomic bearing of north 19 degrees 37 minutes west and relating all bearings herein thereto.

Beginning at a point in the southern limit of The King's Highway No. 2 distant 278.722 feet measured on a course of south 80 degrees 32 minutes 33 seconds west from a found survey post at the intersection of the western limit of Farley Avenue and the southern limit of said Highway No. 2.

Thence south 79 degrees 34 minutes east 980 feet, ore or less, to to a found survey post and the point of commencement of the following described limit;

Thence south 18 degrees 43 minutes east 980 fet, more or less, to the high water mark of the Bay of Quinte.

AND FURTHER TAKE NOTICE that the said Council proposes at the same time by the aforesaid by-law to authorize the sale and conveyance of the said road allowance to the abutting owners at a price to be fixed by it, or if the butting owners do not exercise their right to purchase within 30 days of the passing of the said by-law, to any other person or persons at the same or a greater price.

The council will hear in person or by his or her counsel, solicitor or agent, any person who claims his or her lands will be prejudicially affected by the by-law and who applies to be heard.

The proposed by-law and the plan showing the lands to be affected may be examined at the office of the Clerk of the City of Belleville at the City Hall.

DATED at Belleville, Ontario, this 19th day of May, 1966.

E. GUSS PORTER, Esq., Q.C.
Barrister, etc.,
310 Pinnacle Street,
Belleville, Ontario.
City Solicitor.

My25-Jel-8-13

AUCTION SALE

FRIDAY, JUNE 3
At Fair Grounds
At 1:30

3-piece chesterfield, walnut desk and book case; wardrobe; dining chairs; occasional chairs; broadloom rug and pad; vanity; nursery drapes; child's rocker; telephone table and stool; round antique table; toilet set; washer; odd tables and chairs; lamps; rockers; linens; fernery; hall tree; book case; down-filled comforter; mirrors; cupboard; beds; dishes; cooking utensils, etc.

Terms — Cash.

CAMERON BUNNETT
Auctioneer
PHONE 962-1991

My28-Jel-2

TENDERS

DEFENCE CONSTRUCTION (1951) LIMITED

PROJECT: Addition to Building No. 34, RCAF Station, Trenton, Ont.

File: T81-12

SEALED TENDERS, marked as to content addressed to the undersigned will be received until 3:00 p.m. E.D.T.

WEDNESDAY, JUNE 22, 1966

Plans, specifications and tender forms will be on view at Builders' Exchanges at Toronto, Belleville, Kingston, Oshawa, Peterborough and DCL Toronto Branch Office and may be obtained by General Contractors only from DCL Plans Section, Ottawa, at the address below on deposit of $25.00 payable to Defence Construction (1951) Limited.

Security deposit as called for in the Tender Documents must accompany tenders.

N. J. Smith, Secretary.
6th Floor, Kenson Bldg.,
225 Metcalfe Street,
OTTAWA 4, Ontario.

PERSONAL

CORNS INSTANTLY RELIEVED with Lloyd's Corn and Callous Salve. Don't suffer any longer. 98c at all drug stores.

BOATS FOR SALE

TWELVE FOOT CARTOPS, FIVE year guarantee, special while the last $183 Rollie's Marine Brighton. Zenith 8-5700. My12-1m

LOST

TAKEN BY MISTAKE CORNET and case with blue velvet lining, music books. Reward. 962-8917. Jel-3t

SET OF CAR KEYS WITH LIC. No. J42341 — 968-5926.

SIAMESE SEAL-POINT FEMALE cat on Charles St. Reward. 968-7527. My31-3t

TRAILERS FOR SALE

SILVER LINE CAMPING TRAILERS
Sales and Rentals
Bookings Now
155 N. Front and College
962-5265

My27-30t

TRAILERS FOR RENT

16-FT. TRAILER, SLEEPS 5 electric and propane. Will rent by week. Apply Box A-111, The Intelligencer. My26-6t

PETS FOR SALE

POODLE PUPPIES, REGISTERED top breeding, ideal gift. Also expert poodle clipping and grooming. 968-6310. My6-1m

GERMAN SHEPHERD PUPPIES. Tweed 478-3976. My31-6t

Ivanhoe

IVANHOE — Mr. P. M. Wood who has been a patient in the General Hospital returned home on Sunday.

Mrs. Harry Benson, Mrs. Milton Shaw and Miss Bessie Fleming attended the spring rally of Kingston Presbyterian W.M.S. held in St. Peter's Presbyterian Church, Madoc, on Wednesday.

Attending Queen's University ordination services on May 25th were: Mrs. Malcolm MacMillan, Mr. and Mrs. John Stephens, Mrs. Keith Bray, Brian Bray and Mrs. Ian Munro and children.

Queensboro

QUEENSBORO — Mr. and Mrs. Bernard Allair and son of Toronto were last weekend guests of Mr. and Mrs. Edward Allair.

Mr. and Mrs. Arthur Caffin of Queensboro spent a few days last week with Mr. and Mrs. J. H. Rauws and family.

Mr. and Mrs. Ernest Pike of Toronto and Mr. and Mrs. Don Martin and children of Belleville were holiday visitors of Mrs. R. A. Sager.

Miss Thorton Holmes of Marmora spent the weekend with her parents, Mr. and Mrs. Goldie Holmes.

Mr. and Mrs. Alex Kaliwarow of Toronto spent the weekend at their cottage here.

Mr. and Mrs. Neil Johnston and Joyanne spent the weekend at their home here. Mr. and Mrs. Garnet Reid and baby of Cobourg spent the weekend at the Johnston home.

Miss Elaine Thompson of Ottawa and Mr. Douglas Thompson and Mr. and Mrs. William Luukko of Toronto were weekend guests of Mr. and Mrs. John Thompson.

Mr. and Mrs. Robert Lynn and children spent the weekend with Mrs. William Lynn.

Mr. and Mrs. John Barry of Ottawa were weekend guests of Mr. and Mrs. Frank Barry.

Mr. and Mrs. Cecil Thompson and family of Belleville spent the holiday weekend with Mr. and Mrs. Ernest Walker.

Rev. W. Sedgwick is attending the conference of the United Church being held in Kingston this week.

Weekend visitors at the home of Mr. and Mrs. George Gordon were Mr. and Mrs. Basil Moore and children of Belleville; Mr. and Mrs. Kenneth Gordon and family of Trent River; Mr. and Mrs. Fred Devolin and baby of Oshawa and Mr. and Mrs. Allan Gordon and family of Port Dover.

A number of relatives from here called at the home of Mrs. Edmund Groves on Monday afternoon and evening in honor of her 80th birthday.

Mr. and Mrs. Francis O' Rourke and family of Glen Miller were weekend guests of Mr. and Mrs. Frank O'Rourke.

Mrs. Kathleen Kerr of Belleville spent the weekend with Mr. and Mrs. Harry Declair.

Mr. and Mrs. C. A. McMurray spent the weekend at their cottage at Weslemkoon Lake.

Frankford

FRANKFORD — Frankford Public School held its Senior Music Festival, Grades 5 to 8 Wednesday, May 25 in Frankford Community Hall.

Principal George McLay was master of ceremonies for the evening

The festival began with Grade 5 singing 1: Chimney Sweep; 2: Kum Ba Yah; 3: The Hunting Song; 4: The First Tulip.

A piano solo was played by Chris Rose.

Grades 4 and 6 sang: 1. Poor Old Man; 2. Soldier, Soldier; 3. Song of Gladness; 4. Was You Ever in Quebec?

Susan Baxter played a piano solo and Kathy Reid sang a solo.

Grade 7 sang: 1 The Coasts of High Barbary; 2. Chiapanecas; 3. Drink to Me Only; 4. This Land Is Your Land.

A piano solo was played by Carol Branch and an accordion solo by Victor Rabel.

A piano duet was played by Kathy Reid and Susan Baxter.

Grades 6 and 8 (Room 8 Mr. McLay) sang 1. Can't You Dance The Polka; 2. Shenandoah; 3 Cockles and Mussels; 4. The Hopak.

The School Choir sang "Softly Now The Light Of Day."

Mis Carol Branch gave the pesentation speech to music teacher Mrs. Groom in appreciation of the work she did in Frankford School this year. Miss Carol Mukel presented Mrs. Groom with a gift.

THE LITTLE WOMAN

"On the contrary—I'm glad to see she has such good taste."

Napanee District News

Mrs. H. C. File — Phone 354-4090

White Elephant Store Sales To Aid in Park Completion

DESERONTO — People of Deseronto are planning to grow good grass on their newly-graded Centennial Park in the not-too-distant future. Meanwhile they are not letting any grass grow under their feet when it comes to carrying out any plans which will bring the Park to completion.

Last week two women from the Presbyterian Church, Mrs. Charles Griffith and Mrs. Kay Hood, attended the Centennial Park committe meeting with a proposal to set up a white elephant store with the proceeds to go to the park fund. Their proposal was greeted with enthusiasm, they were promised a store in a good situation at a nominal rent. They were authorised to call a meeting of representative ladies to get the scheme going.

Monday evening that meeting was held in the Presbyterian Church, with two women representing that church. From the United Church came Mrs. Ralph Aylsworth and Mrs. Gladys Gould and from St. Mark's Church, Mrs. A. F. Dowdell and Mrs. C. A. Sergeant. The Pentecostal Church was represented by Mrs. Floyd Hodges and Mrs. Bryce Moore, and the Salvation Army by Mrs. Stafford Claus, Sr., and Mrs. Grace Martin. The Roman Catholic women sent word that they were in sympathy with the idea, but must wait until holding a meeting before sending representatives. They will give full co-operation, they promised.

A skeleton executive was elected, with Mrs. Griffiths as president and Mrs. Sergeant as vice - president. Mrs. Hodges is secretary and Mrs. Gordon Walker is treasurer. Directors will probably be elected and committees appointed when the time comes.

The white elephant store will be set up on St. George St., where the former Mason Department Store used to be.

Mrs. Griffith and Mrs. Hood served tea and cookies at the conclusion of the meeting.

Trip Planned For Grade Eight Students

DESERONTO — Thanks to Principal Peter Roach, the graduating class of the Deseronto Public School will have its banquet and trip to Toronto as in other years.

Until two years ago the Home and School Association made all the plans and carried them out, but it has since disbanded. Last year Mr. Roach organized and carried out the project, with the ful co-operation of clubs and townspeople. This year he is doing it again.

It is going to take quite a sum of money to finance both a banquet and a trip, and so that money is being raised in every possible way. One major source will be a bridge and euchre party to be held in the school. The boys and girls are already selling tickets and prizes are being asked for from any and all who are interested. Members of the class will help in every possible way along with the mothers.

There are 40 pupils in the graduating class, enough to fill a bus. Contributions were received last year from various organizations and Mr. Roach is hopeful that they will again lend a helping hand.

Napanee Personals

NAPANEE — Mr. and Mrs. Harold Hess of Thompson, Man., visited Mrs. W. T. Mackenzie of Piety Hill last week. Following the death of his mother, Mr. Hess had lived with his aunt and uncle, the late Mr. Mackenzie while going to the Napanee Collegiate and until he graduated in engineering at Queen's University. He and Mrs. Hess were returning from the British Isles where they had been on holiday for six weeks, and told of their difficulty returning home. Because of the strikes in England and Quebec, they had to come home on a Dutch ship which docked at Halifax.

Mrs. Menzo Grooms of West St. has been a patient in the Lennox and Addington County General Hospital for the past week.

Mrs. Kenneth Penny and Melvin spent a long weekend with Mr. and Mrs. Earl Penny of Centre St. and Mr. and Mrs. George Ellis of Robinson St. They were accompanied by Melvin's friend Jerry Graves.

Mr. and Mrs. Henry D. Wightman of Ottawa were recent guests of Mr. and Mrs. Lloyd Wollsey of the Deseronto Road, and accompanied them to the Rotary ladies' night dinner and dance. With their family, they had spent the previous weekend at their cottage at Thompson's Point. They are now living in Ottawa. Mr. Wightman sold the "Post-Express" last summer to re-enter the Bureau of Statistics.

Mr. and Mrs. William Baker of Flemington, N.J., with Susan Nancy and Tim, were weekend guests of Mr. Baker's sister, Mrs. R. E. Dale and her husband of Donald St.

Around Town

LIONS CLUB OFFICERS

NAPANEE — Officers of the Napanee Lions Club for next year will be installed by Pieter Toxopeuf, deputy-governor of District A-3, at the meeting June 20.

Ray Lasher is the new president, and Kenneth Klinck is vice-president. James Miller is welfare treasurer and club treasurer is Robert Horley. Secretary is Murray Dean. Joseph Kimmett is tail-twister and Walter Blakely, lion-tamer. Directors for one year are Hobart Empey, Fred Pixley and Frank Fraser, and for two years, Michael Borenko, Allen French, and Dr. Douglas Galt.

Most of the time during the meeting last week of the Federation of Agriculture was taken up making plans for the annual barbecue to be held at the fairgrounds late in June. Civic officials and members of service clubs are to be guests.

Committees were set up to make last arrangements. A musical group is expected to furnish entertainment.

George McLaughlin, of Beaverton, chairman of the Milk Marketing Board, has accepted the federation invitation to be the speaker for the day.

White's District

WHITE'S DISTRICT — Mr. and Mrs. Eric Walker, Carol and Rick of Camp Borden spent the weekend with Mr. and Mrs. George Arthur.

Mr. and Mrs. Maurice Windsor of Carnarvon were Thursday evening dinner guests of their cousins, Mr. and Mrs. Frank Westfall and Miss Betty Westfall.

Mr. W. A. Jeffery spent a few days with Mrs. Walter Treverton of Belleville.

HITCHON'S
For the Best Piano Deal

WE BUY, SELL AND RENT USED PIANOS
HITCHON'S
340 FRONT ST.
BELLEVILLE

Former Canadian Army Officer Flees Britain's Welfare State

By PETER BUCKLEY

EAST BARSHAM, England (CP)—The "welfare state mentality" in England has persuaded a retired Canadian army officer to sell a centuries-old manor house he spent 20 years modernizing and rejuvenating.

Col. James Anderson Wilson said in an interview he and his wife have decided to live "abroad" — possibly Italy or Spain, although it is not yet settled—because of heavy taxation here and the "turmoil of English life."

They have sold East Barsham manor, a show-place in Norfolk, to a young London businessman and are gradually liquidating other assets in Britain. Anderson Wilson also keeps a pedigree livestock farm in Sussex.

Anderson Wilson is the son of a pioneer family from the area of Woodstock, Ont., and served in both world wars. Between the wars, he was with the Hudson's Bay Company in Winnipeg.

In the Second World War, he was commanding officer of the Winnipeg Grenadiers and of the 25th Canadian combat team during a 1943 operation in Alaska called the Kiska Expedition. Later he commanded the 180th infantry brigade in Germany.

BOUGHT IN 1946

He left the army in 1946—the same year he and his wife bought East Barsham Manor—to join the German section of the British foreign office. He was deputy director-general of the joint export-import agency, a three - power organization which helped West Germany to resume its foreign trade after the war.

Anderson Wilson said east Barsham manor is believed to have been built about 1490. Henry VIII is reputed to have used the manor as his base for a pilgrimage to the nearby shrine of Our Lady of Walsingham.

Built of brick—one of the oldest examples of medieval brickwork left in England—the manor has been fitted out with central heating and other modern amenities since the Anderson Wilsons took it over.

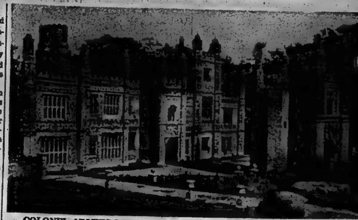

COLONEL ADMITS DEFEAT — This centuries-old manor house in England is being offered for sale by a retired Canadian army officer. Col. James Anderson Wilson says England's "welfare-state mentality" and the "turmoil of English life" are his reasons for giving up. Col. Wilson spent the last 20 years modernizing and rejuvenating the house. (CP Photo)

Mrs. Anderson Wilson, who is an art collector, has installed valuable period furniture as well as paintings by such artists as Van Dyck and Romney.

The outside of the manor features decorative royal arms, plaques, flowers and scrolls, plus a distinctive bank of 10 brick chimneys.

"It was open to the public for tours for several years," Anderson Wilson said, "but we discontinued that a few years ago.

"It was with much regret that we have decided to move. This place is very dear to us."

Melrose

MELROSE — Mr. and Mrs. Carman Milligan spent the long weekend in Chatham.

Mr. and Mrs. Jack Weese and children, of Toronto spent the weekend here.

East Hastings District Women's Institute annual meeting was held in Melrose Church on Monday, May 16. Melrose Branch provided the noon luncheon.

The Hi-C group enjoyed a hay ride and fire-works display on Monday evening. A wiener roast followed.

Thomasburg

THOMASBURG — The sympathy of the district is extended to the relatives of Mrs. H. Huis of Thomasburg, who passed away on Wednesday evening in Belleville Hospital.

The Rev. C. R. Chapman and Mrs. Chapman of Elmvale, Ont., visited Mr. and Mrs. H. Vance, recently. The Rev. Chapman is a former pastor of Thomasburg United Church.

Mr. and Mrs. Clayton Porter of Detroit, Mich., and Mr. and Mrs. Ernest Porter of Toronto are spending some time at the Porter house.

Mr. W. B. Brown and Danny of Toronto spent the past weekend at their summer home in the village.

Mrs. G. Thompson has been appointed census enumerator for this section of Hungerford Township and will be calling on residents, starting June 1st.

I.O.O.F. DIVINE SERVICE

Madoc District No. 45 of the OddFellows Lodge and Belleville District No. 4 of the Rebekah Lodge, attended Divine service in Thomasburg United Church on Sunday.

Representatives of the various lodges in the two districts gathered in the I.O.O.F. Hall and paraded in a body to the Church.

The parade was directed by Deputy Marshal, Brother Donald McIlroy and was led by District Deputy Grand Master Brother Wesley Farrell of Thomasburg I.O.O.F. Lodge and District Deputy President, Sister Joyce Fisher of Crescent Rebekah Lodge.

Preceded by a color party, they entered the Church, through a guard of honor from Crescent Rebekah Lodge.

The pastor, Mr. A. P. Smith, delivered the sermon.

District Deputy Grand Master, Brother Farrell read the Scripture and District Deputy President, Sister Fisher led in the responsive reading.

Mrs. D. M. Holbert and Mrs. E. Thompson sang a duet, accompanied by the organist, Mrs. Henry Morton.

HELLAS NIPS HUNGARIA

TORONTO (CP) — Toronto Hellas defeated Toronto Hungaria 1-0 in a National Soccer League game Tuesday night. Angelo Karas scored at 35 minutes of the second half.

ACROSS

1 Move about
5 City of Texas
9 Unprincipled person
14 Volume
15 River of England
16 Zoo employee
17 Hudson and Cabot
19 Bring together
20 Certain communications
21 Container
23 Cooling drinks
24 Impaired an odor
27 Anglican
29 Office Worker
31 Hit in baseball
35 Spanish article
37 More strange
39 Joyous song
40 Single thing
42 Bull-Bull
44 To pet
45 Fur-bearing animal
47 Supported one part
49 Possessive word
50 Metal worker
52 Lower in position
54 Manner of walking
56 Old movies
59 Persian fairy
62 Resting place
64 Kind of stand-
65 Island near Venezuela
67 Occur
70 Upright structures
71 Hindu prince
72 Gr. wine pitcher
73 Glossy
74 Not at home
75 Actor in a cupel

DOWN

1 Worries
2 Poisonous
3 Sleep effect
4 Recover less harsh
5 Conflict
6 Thoroughfare: Abbr.
7 Section of Ireland
8 Attack
9 Man's nickname
10 North American
11 In the wildst of
12 Dish out
13 L.B.J.'s title: Abbr.
18 Nova: Nerd element
22 Obtained possession
26 Terminates
28 Old-fashioned people
28 Circle part
30 Frozen
32 Adapted for grasping
33 Places
34 Mountain animals
35 Evil emotion
36 Opposed
38 Pretty
38 Carnival features
41 Reel
43 Numerical prefix
46 Orange drinks, for one
48 Rules out
51 Dome
53 Uienail
55 Ad-Down
55 Numerical prefix:
57 Interpretert Slang
58 Weatherman's word
59 Feet
60 Perl, to a man of
61 Govern
63 Pull
66 Inquire
68 Literary collection
69 Negative word

Yesterday's Puzzle Solved:

6/13/66

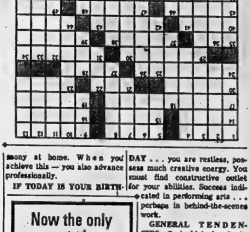

mony at home. When you achieve this — you also advance professionally.

IF TODAY IS YOUR BIRTH-DAY . . . you are restless, possess much creative energy. You must find constructive outlet for your abilities. Success indicated in performing arts . . . perhaps in behind-the-scenes work.

GENERAL TENDENCIES: Cycle high for Sagittarian, Capricorn. Special word to Cancer: One you admire may not have all the answers. Be self-reliant where basic tasks are concerned.

Astrological Forecasts

By SYDNEY OMARR

For June 2

ARIES (Mar. 21 — Apr. 19): Appreciate assets — both material and personal. Avoid needless suvy. Tread lightly. Associates may be tense, on edge. Best not to force issues.

TAURUS (Apr. 20 — May 20): Money affairs require attention. Talk with one who is directly concerned could lead to intelligent plan. Follow through. Income opportunity is present. Recognize it!

GEMINI (May 21 — June 20): Slow pace. Impatience now proves costly. Improve public appearance. Don't permit impulse to rule logic. Show others you can weigh evidence. Take it easy!

CANCER (June 21 — July 22): You can learn secrets . . . if you make constructive use of knowledge. Be perceptive, look behind the scenes. Reject glitter, concentrate on quality. Improve relations with co-workers.

LEO (July 23 — Aug. 22): Promises made to friends now spotlighted. Day when others demand action. Make clear your intentions. Applies especially in dealings with members of opposite sex.

VIRGO (Aug. 23 — Sept. 22): No time to tell those in authority what to do. Go slowly. Feel your way. Realize security may be at stake. Check income applications. Be safe rather than sorry.

LIBRA (Sept. 23 — Oct. 22): Stress on originality, independence. Ideas may appear plentiful . . . but trick is to choose the best. Confusion exists if you attempt doing too much at once. Settle down.

SCORPIO (Oct. 23—Nov. 21): Harmonize efforts. Pull together for greatest financial gain. This means gain cooperation of mate, partner. Check values, possessions. Result later pays off. Follow through!

SAGITTARIUS (Nov 22 — Dec. 21): Aggressive action could create erroneous impression. Take care with public response to ideas. Be sure you are within legal rights. Otherwise you may have to retrace steps.

CAPRICORN (Dec. 22 — Jan. 19): Some restrictions may be for your own good. Realize this and work with material at hand. Avoid carelessness in statements to associates. Some may get jarring impression.

AQUARIUS (Jan. 20 — Feb. 18): Friendship is two - way street. You could have this issue driven home. Make concessions, changes. Don't provoke tiresome controversy. Stick to principles in diplomatic way.

PISCES (Feb. 19 — Mar. 20): Ii family matters interfere with work plan . . . strive for greater understanding. Key is harmony at home. When you achieve this — you also advance professionally.

Now the only way to buy WRIGLEY'S SPEARMINT ...popular, modern dime pack

WRIGLEY'S SPEARMINT CHEWING GUM 10¢

Get some soon!

You get more to enjoy in the convenient Dime Pack of Wrigley's Spearmint . . . more of that fresh flavour and lively taste!

BLACK'S MEAT MARKET
"FOR QUALITY & LOW PRICES"

SMOKED COOKED READY TO EAT
Smoked Pork Shoulders lb. 59c

ROUND SIRLOIN STEAK
RUMP OR SIRLOIN TIP ROAST
79c lb

Prime Rib Roast .. lb. 59c | RIB STEAKS .... lb. 59c

Blade or Short Rib Roast lb. 49c

HALF OR WHOLE
LEGS OF PORK .. lb. 69c

SWIFT'S PREMIUM
WIENERS 1-lb. pkg. 59c

WIENERS HAMBURG 2 lbs. 1.00

MARGARINE 4 lbs. $1.00

CANADA PACKERS
BREAKFAST BACON RINDLESS ..... lb. 59c

BY PIECE
BOLOGNA 3 lbs. $1.00

MT. VIEW
NEW CHEESE .... lb. 59c

HINDS OF BEEF .. lb. 55c | SIDES OF BEEF .. lb. 48c

M.M.M. DELICIOUS FRUIT FLAVOURS

KEEP YOUR FREEZER STOCKED!

Canada's Biggest Selling Brand...

RICHMELLO ICE CREAM

TOPS THEM ALL!

No wonder Richmello Ice Cream is the all-time favourite with families coast-to-coast! For rich creamy taste and fresh fruit flavours it's unbeatable. And because Richmello costs so much less you can enjoy it every day for just pennies per serving. Treat your family to the delicious combination of Richmello Ice Cream with juicy fresh fruit from Dominion. You'll find lots of your favourite flavours in convenient size containers in your Dominion freezer.

JUNE IS DAIRY MONTH AT... DOMINION

EVERYDAY LOW PRICE!
RICHMELLO ALL FLAVORS
ICE CREAM 4-pint cont. 88¢

Get Your Bolero THERM-O-WARE CUP

fruits & vegetables

U.S. No. 1
Large Milky Kernels
CORN ON-THE-COB 5 FOR 39¢

SOUTH AFRICAN — SWEET CRISP
Barlinka GRAPES lb. 43¢

U.S. No. 1 — SWEET AND JUICY
BING CHERRIES lb. 59¢

U.S. No. 1 — FIRM GREEN
HEAD LETTUCE 2 FOR 35¢

This-Week's Colour!

YELLOW ONLY 39¢

Keeps things HOT or COLD longer!

☆ GUARANTEED UNBREAKABLE!
☆ DISHWASHER SAFE!
☆ STAINPROOF!

Beautiful Bolero Completers too!

Save on 100% Guaranteed Meats

SHOP WITH CONFIDENCE! All meat we sell, regardless of category, is cut, trimmed and packaged under GOVERNMENT-INSPECTION!

CHICKEN LEGS & BREASTS 59¢

FRESH CUT UP
CHICKEN IN-A-BASKET lb. 45¢

IDEAL FOR BAR-B-Q
CHUCK STEAK lb. 59¢

MAPLE LEAF
Wieners 1-lb. pkg. 55¢

MAPLE LEAF
Bologna lb. pkg. 49¢

5 VARIETIES — MAPLE LEAF
COOKED MEATS 6-oz. pkg. 25¢

● EVERYDAY LOW PRICE ●

MACARONI AND CHEESE
KRAFT DINNER 7½-oz. 2 FOR 25¢

DOMINO FANCY
TOMATO JUICE 48-oz. 3 FOR 89¢

BAKERY SPECIALS

Richmello Scone
Rolls 12's 27¢

Country Girl - Raisin Special
PIES 24-oz. 39¢

Richmello Orange Chiffon Special
CAKE 16-oz. 39¢

Kam Luncheon Meat 12-oz. Special 49¢
In Paper — Red Rod O.P. Special
TEA BAGS 48 pkg. 79¢
2c Off Chum — Cat & DOG FOOD 15-oz. tin 10 for Special $1.00
Tenderflake Special
PURE LARD 1-lb. pkg. 27¢
Klik Luncheon Meat 12-oz. tin Special 63¢
Tulip Colored MARGARINE 1-lb. pkg. Special 99¢
4c Off Kraft Deluxe DINNER 11-oz. pkg. Special 39¢

Kraft Velveeta CHEESE 1-lb. pkg. Special 73¢
Kraft CHEESE WHIZ 1-lb. jar Special 73¢
10-oz. Cheerios - 10½-oz. Wheaties TOTAL CEREALS 12-oz. pkg. Special 2 for 69¢
Javex Liquid Bleach 64-oz. cont. Special 45¢
Prince Macaroni and SPAGHETTI 2-lb. pkg. Special 39¢
Shirriff Potato Chips 12-oz. pkg Special 69¢
Dessert Topping DREAM WHIP 4-oz. pkg. Special 55¢

● STOCK UP THE COTTAGE ●

LIMITED QUANTITY
Royal Crown COLA 26-oz. bottle plus deposit 10¢

LOW LOW PRICE — MRS. LUKE
STRAWBERRY JAM ORANGE MARMALADE 48-oz. jar 79¢

● HOME NEEDS ●

Fast Pain Relief
ANACIN TABLETS
Bottle of 30 ..... 59¢

With Twist-On Ties — Poly
GARBAGE BAGS
Pkg. 20 ..... 1.49

16 Inch Size — Multi Color — Vinyl
BEACH BALLS 29¢ ea.

BELLEVILLE Plaza SHOPPING CENTRE
BETWEEN DUNDAS AND BLOOR STS. AT RICHMOND AVE.

OPEN THURSDAY AND FRIDAY 'TIL 9 P.M. EVERY WEEK

VALUES EFFECTIVE 'TIL CLOSING TIME SATURDAY, JUNE 4th
BELLEVILLE SHOPPING PLAZA AND 25 VICTORIA AVENUE

WE RESERVE THE RIGHT TO LIMIT QUANTITIES.

—ALL MERCHANDISE GUARANTEED TO GIVE 100% SATISFACTION —

DOMINION

THE INTELLIGENCER
Founded 1834
Merged in 1930 with
The Ontario, founded 1870

The Intelligencer

THE WEATHER
Friday: Sunny with a few cloudy periods and warmer again. Low 45. High 70.

Authorized as Second Class Mail
Post Office Department, Ottawa

BELLEVILLE, ONTARIO, THURSDAY, JUNE 2, 1966

7c Per Copy

Surveyor Lands Safely On Moon

Conservative In Dominican Election Leads

SANTO DOMINGO (AP) — Conservative Joaquin Balaguer rolled up a surprisingly strong lead over Juan Bosch in early returns today from a Dominican presidential election.

In voting hailed by foreign observers as astonishingly calm, orderly and fair for a country recently emerged from civil war, Balaguer drew expected strength from conservative rural areas. He also was running strongly in cities where Bosch—deposed nine months after he was elected in 1962—had his greatest support.

Incomplete returns from 16 urban and provincial areas gave Balaguer 130,018 votes to 103,583 for bosch. Rafael F. Bonelly, the third candidate who was never given a chance, was far behind.

Pre - election forecasts had generally favored Bosch, although most forecasters predicted a tight race.

Bosch had been the country's first democratically elected president and had won by a landslide in 1962. Balaguer, vice - president under dictator Rafarl Trujillo, was the candidate of the Reform Party. He also had a period as president after Trujillo's assassination.

For the Dominicans, the central issue in the election seemed to be the restoration of democratic rule in a country which had only seven months of it in the last 36 years.

Agreement Heads Off QPP Strike

QUEBEC (CP) — Agreement was reached early today, heading off a strike of Quebec Provincial Police scheduled for noon today, a Quebec Provincial Police Association spokesman reported.

He said the demands of the association had been met. Government negotiators agreed to recognize the group as bargaining agent for QPP members and to implement a checkoff of union dues.

Terms of the agreement say that with the association's recognition as being truly representative of the 2,300-member police force, it will be allowed to conduct negotiations through an intermediary body with the government.

Robert Burns, chief association negotiator, said a membership list now is being prepared but it is known through a preliminary count that the association represents between 1,800 and 2,000 members of the force.

The agreement provides for the establishment of a committee, made up of equal numbers of persons appointed by the association and the government, which will deal with matters such as length of the work week, salaries and vacations.

Recommendations of this committee will be made to the lieutenant - governor - in - council or the justice minister.

ONE POINT UNSETTLED

There was one point on which the negotiators did not come to agreement. Government spokesman asked that non-commissioned officers, who now belong to the association, be required to join a separate body. The lawyers representing the association were against this proposal.

At the end of the negotiations, which began Tuesday night, the negotiators said this matter will be studied by them at the beginning of next week.

The government agreed that the association, to be financed by payment of dues only, will be allowed to have these dues deducted under a voluntary check-off system. That is, de-

AGREEMENT
(Continued on Page 3)

THE TEMPERATURES

	Max.	Min.
Today	67	42
Year Ago	69	49

"Well! Another day, another 35 million dollars!"

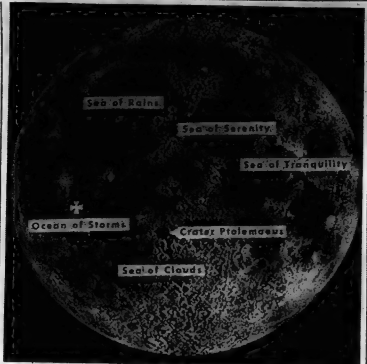

TARGET FOR SURVEYOR 1 — Cross marks spots in Ocean of Storms on the surface of the moon where U.S. exploratory spacecraft, Surveyor 1 made a soft landing Thursday morning. The craft is equipped with a television camera which sent back to earth close up pictures of the moon's surface.
(AP Wirephoto)

Space Officials Confident Gemini 9 Will Fly on Friday

CAPE KENNEDY, Fla. (AP) Successful with the unmanned Surveyor moonship but seemingly jinxed in getting men off the ground, space officials felt confident today that Gemini 9's two astronauts finally would rocket skyward Friday.

Twice, air force Lt.-Col. Thomas P. Stafford and navy Lt.-Cmdr. Eugene A. Cernan have climbed aboard their waiting spaceship — and twice they've taken the slow elevator ride back to the ground.

They get another chance Friday at 9:39 a.m. EDT to set out on their 70-hour flight, including satellite rendezvous and 2½-hour space walk.

Engineers pinned the blame for the scrubbed Gemini 9 flight Wednesday on a faulty signal relay system. It kept a guidance command from reaching a black box for electronic translation to the spacecraft.

Faulty parts were replaced and preliminary tests indicated the problem had been solved.

However, flight officials still aren't certain a protective shroud around the docking apparatus on the bottle-shaped line - up target separated as planned once in orbit.

The target, known as an augmented target docking adapter (ATDA), blasted off less than two hours before trouble struck Gemini 9. It continued to circle the earth, performing normally, but will not be in proper position for rendezvous again until Friday.

If still connected, the shroud—which formed the pointed nose of the rocket to prevent damage from air turbulence at launch—would dash any hopes Gemini 9 could drive into the link-up collar.

Such link-up practice is vital to U.S. attempts to return men to earth from the moon.

Exile Raids on Cuba Keep Castro on Toes

By BORIS MISKEW
Canadian Press Staff Writer

The periodic and haphazard raids on Cuba by small exile groups merely keep Premier Fidel Castro's government on its toes—and add new tensions to United States-Cuban relations.

The latest such incident involved six men who tried to infiltrate the Caribbean country, only to be intercepted off the Cuban coast. Their launch was sunk and all the raiders either were killed or captured.

The Cuban government immediately charged that the six intruders intended to assassinate Castro and blamed the U.S. Central Intelligence Agency which it said was connected with the plot.

The accusations touched off a Washington inquiry in view of the existing U.S. moratorium on such attacks. U.S. state department officials replied that the U.S. long has sought to discourage raids on Cuba by exiles and emphasized that a number of such expeditions have been halted by the U.S. in waters off Florida.

HEIGHTENS TENSION

The six-man weekend raid, said by Havana to have originated at Marathon Key, Fla., increased the tension created a little earlier by an incident along the line separating the U.S. naval base at Guantanamo Bay from Cuba.

A Cuban soldier was shot by a U.S. sentry guarding the base. The U.S. said the Cuban had been engaged in scouting duties inside the base, but Havana argued that the soldier had been on Cuban territory outside Guantanamo Bay.

Castro, as a result of the shooting and perhaps fearing renewed raids by exiles, ordered an "armed alert." The order was followed by a U.S. threat of "grave and regrettable consequences" if more Cuban soldiers intruded into base territory. And Moscow warned that Cuba has "true and reliable friends."

Castro's government no doubt lives in constant fear of a possible American - backed move against Cuba and the shooting incident could only have raised greater fear.

But Havana, Washington and Moscow treated the shooting as a minor incident and the situation now appears to have returned to normal.

Hang Four Politicians In Public

By ARNOLD AMBER

LEOPOLDVILLE (Reuters)—More than 80,000 silent spectators watched as four former prominent cabinet ministers were hanged in one of Leopoldville's main squares today for plotting to overthrow the government.

Former prime minister Evariste Kimba, 40, was the first to go to the gallows. He held himself erect, with a black towel over his face and his hands tied behind his back.

The others — Alexandre Mahamba, 45, a former minister of lands; Senator Emmanuel Bamba, 46, a former finance minister and Jerome Anany, a former defence minister—were executed at 20-minute intervals.

The four condemned men all

HANG
(Continued on Page 15)

Today's Chuckle

Do you remember when Mother's meals were carefully thought-out instead of carefully thawed out?

Striking Photos Lunar Landscape Being Sent Back

By RALPH DIGHTON

PASADENA, Calif. (AP) — Surveyor I, defying longshot odds against a first-try success, televised striking photos of the lunar landscape today after a seemingly perfect landing on the moon.

The pictures indicated to scientific viewers at the Jet Propulsion Laboratory that the Sea of Storms target area has a relatively smooth, hard surface apparently suitable as a possible descent point for future astronauts.

The successful gentle touchdown, executed precisely as scheduled, was viewed as a long stride forward for the United States' Apollo lunar exploration program. Surveyor's rocket braking system is similar to that on the craft astronauts will use for a landing later in the decade.

A picture series beginning at 5:45 a.m. EDT, using a different TV screen system than that of two earlier batches, showed a broad plain devoid of major features, peppered with either pebbles or pits caused by meteorites. There were several small prominences, and some gouging, as if the surface had been struck by objects from space at an angle.

The pictures showed no damage to the spidery, instrument-jammed, craft, 10 feet high and 14 feet in diameter. And they showed its feet resting atop the crust — important evidence in view of opinions of some scientists that the surface might be deep dust or spongy lava that could swallow a landing vehicle.

LAUNCHED MONDAY

The 620 - pound Surveyor planted its three legs firmly on the lunar crust at 2:17:37 a.m. EDT, 63 hours and 250,000 miles after its launch Monday from Cape Kennedy.

A laboratory spokesman said after viewing the first 144 pic-

STRIKING
(Continued on Page 15)

Rhodesia Talks Resumed

SALISBURY (Reuters) — The second round of informal talks between British and Rhodesian officials was due to open today behind closed doors, as did initial discussions in London last month.

The two teams — seeking a basis for a negotiated settlement of the six-month Rhodesian independence crisis — were unchanged, except for the addition of an extra man on each side.

The teams had 10 days to think over the initial discussions and prepare for the current round.

Government officials here stressed that the secrecy the British government requested for the talks will be maintained.

Sir Cornelius Greenfield, chief economic adviser to Prime Minister Ian Smith, is head of the Rhodesian team. Duncan Watson, assistant undersecretary of state at the Commonwealth relations office, heads the British team.

THE WEATHER

Synopsis: Warmer air is beginning to move into Northern Ontario where temperatures of around 70 are expected this afternoon. However, another cold air mass is pushing southward from Hudson Bay and it is likely to move into the more northern regions Friday morning and then progress slowly southward. This will probably cause some scattered showers to occur in the northern regions tonight and in southern Ontario Friday.

Demand Strike Details

By GERARD McNEIL

OTTAWA (CP)—The opposition demanded more information about the issues in the Quebec longshoremen's strike Wednesday as the New Democratic Party charged that Labor Minister Nicholson has only given the management side.

Meanwhile, NDP Leader Douglas said the cost of living and automation are responsible for the growing number of labor disputes and will be for more.

He and Opposition Leader Diefenbaker said they want a full account from Mr. Nicholson. They did not get it as the labor minister declined to make an opening statement and time ran out.

Mr. Diefenbaker indicated he will move today that the Commons adjourn regular business to debate an issue that has come up in the Quebec provincial election campaign—the firing of Arthur Vachon from the Quebec Provincial Police and his record.

Premier Lesage has said Mr. Vachon, president of the Quebec Provincial Police Association, is a security risk with an RCMP file.

Mr. Diefenbaker asked how the Quebec government got hold of an RCMP file and questioned the use of RCMP information in a provincial election by a provincial government "to destroy someone to whom it is opposed."

R. G. L. Fairweather (PC—Royal) asked whether armed

DEMAND
(Continued on Page 3)

AT PRAYER BREAKFAST — Opposition Leader Diefenbaker reads from the Old Testament during National Prayer Breakfast held at Ottawa Wednesday. Also shown are Social Credit Leader Robert Thompson (behind Mr. Diefenbaker) and (left to right) Netherlands Ambassador A. H. J. Lovink, Governor-General Vanier, M. S. J. Enns, Conservative member of Parliament for Portage-Neepawa, Prime Minister Pearson.
(CP Wirephoto)

Reach Agreement

Ky's Forces Seize Control Of Buddhist Stronghold, Hue

SAIGON (AP)—Premier Nguyen Cao Ky's South Vietnamese troops took over the Buddhist stronghold of Hue today without any resistance from Buddhist-led elements or anti-government troops that have held the northern city in open rebellion since mid-March.

The junta's forces seized Hue's radio station and other strongpoints in the city 400 miles northeast of Saigon a day after the ruling generals came to a political agreement with their Buddhist opponents in Saigon.

Hue was the last territorial strongpoint of the anti-government forces. Its recapture was a major victory for Ky, who has managed to stay in power with the support of his fellow generals and the United States despite the massive campaign mounted against him by the Buddhists.

After weeks of street disturbances by Buddhist youths Saigon appeared unnaturally calm today. However, some Buddhist elements protested the Buddhist - government compromise agreement to add 10 civilians to the ruling directorate of 10 generals.

Following up its seizure May 23 of Da Nang, the other Buddhist stronghold, the junta's troops swept into Hue without a shot after the departure of units of the dissident-riddled 1st Vietnamese Division.

Wednesday more than 1,000 students sacked and burned the U.S. consulate and an adjoining consulate residence in Hue.

A major factor in the government's reassertion of authority in Hue was a pledge of loyalty to the Saigon regime by Lt.-Gen. Nguyen Chanh Thi, the rival to Ky whose ouster March 10 as commander of the northernmost 1st Corps gave the Buddhists an opportunity for their anti-government campaign.

Ky and Thi came to a truce last week at a surprise meeting arranged by the United States.

Buddhist crowds reacted angrily to the announcement of the compromise formula Wednesday. A mob of youths burned an effigy of President Johnson.

The agreement came after two meetings of the ruling junta and representatives of the Buddhist Institute. The chief provision was that 10 civilians would be named by "mass organizations, religions and political parties" to the ruling directorate by Sunday.

It also called for election of a new junta chairman next Monday. The present chairman is Lt.-Gen Nguyen Van Thieu, the Roman Catholic chief of state who with Ky has been a chief target of Buddhist protests.

The enlarged junta—or directorate—is also to name a "people's and armed forces council" before June 19 to help the present war cabinet until a civilian government takes over.

The junta has pledged election of a constituent assembly Sept. 11 to draft a constitution and clear the way for a civilian regime.

Belleville Man Possessor Of Fenian Raid Sword

A Belleville man has what has been described as a rare souvenir of a local unit that saw action during the Fenian Raids of 100 years ago. Fred Smith, 378 Sidney St., has an officer's sword and scabbard dating back to that era. Engraving on the sword reads: "Rifle Volunteers Grand Truck Railway Regiment."

According to Leslie Whitford of Scarborough, Mr. Smith's sword is one of the very few relics in existence from the days of the Grand Trunk Railway Regiment, which was formed in April, 1866, renamed the Grand Trunk Railway Brigade in February, 1878 and was disbanded in June, 1881. Mr. Whitford has endeavored to locate such things as swords, rifles, uniforms, cap badges, belts and buttons from the days of the regiment, without success.

Mr. Smith, former drum major of the Quinte Highland Pipe Band, purchased the sword in 1959 in order to complete his Highland uniform. He paid $3 for the sword and about the same amount to have it refurbished. It was not until 1962 that he became aware of the significance of his find. In November, 1962, a letter from Mr. Whitford appeared in The Intelligencer. In the letter, the Scarborough resident appealed for information on the Grand Trunk Railway Regiment. Since then, he and Mr. Smith have been working in a common cause. But there have been no further reports on the finding of similar items relating to the regiment.

Mr. Whitford's explanation of the scarcity of relics pertaining to the regiment, is that they may have been destroyed during the scrap metal drives of World War I.

The Belleville unit in the regiment was Company 7 of the 3rd Rifle Battalion. A Captain Nunn was in command. There were companies in Port Hope and Kingston.

Bowling League Holds Banquet

The Alouette Club five-pin bowling league honored its team and individual champions at a banquet held in St. Joseph's Parish Hall recently.

About 70 members attended with league president James Hultquist presiding at head table.

Presentation of the league championship trophy was made by Msgr. J. A. Carley to James Hultquist, captain of the winning "Alouettes" team. Other members of the team were: Mrs. Cecile Poirier, Mrs. Lise Duchesne, Claude Huard., Adrien Gallant and Gerard Poirier. Each of the bowlers on the team received an individual trophy. The same team won the roll-off championship.

Individual winners received trophies and these went to Gloria Barnett and James Hultquist for high averages, to Rejeanne Morin and Al Sullivan for high triples and to Lise Duchesne and Francois Duclos for high singles.

Special prizes were awarded to Solange Clement and Germain Pilon and a gift was given to secretary-treasurer J. A. C. Berube, as a token of appreciation from the league. Mr. Berube is president of the Alouette Club.

The turkey dinner was prepared by the ladies of St. Joseph's Catholic Women's League. Dancing and entertainment completed the evening.

ROT RACKS WHEAT

Canada loses five per cent of its wheat crop each year to common root rot.

NEW!
Max Factor
CREAMY EYE SHADOW
A delightful shadow cream with its own brush to blend over the eyelids.
SIX HIGH-FASHION COLORS AND TWO IRRIDESCENT SHADES
DUFF'S - DRUGS
"Your Friendly Store"
Phone 968-7928

NEW . . .
CLAIROL COSMETICS

FOR THE MOST NATURAL LOOK OF YOUR LIFE!
Choose the color shade keyed to your hair color.
ALL AT DISCOUNT PRICES
• LIQUID MAKEUP
• LIPSTICKS • POWDERS
Geen's SUPER-SERVICE Prescription Pharmacy
THE HOME OF SUPER SAVINGS
PHONE 962-4551 — FREE DELIVERY
ON ORDERS $2.00 AND OVER

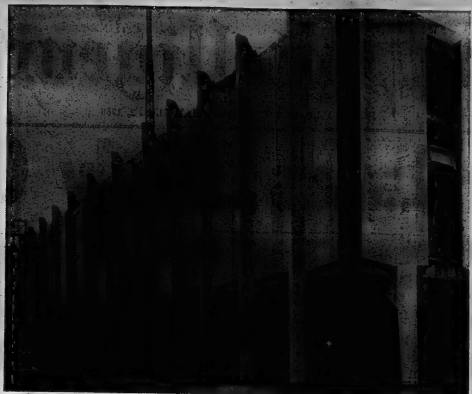

SCHOOL CHOSEN AS EXHIBIT BY LOCAL FIRM — Photos of the new High School of Commerce in Ottawa, a current project of Wilson Concrete of Belleville, have been chosen by the local firm to be sent as an exhibit to the 1966 International Prestressing Federation Congress in Paris.

Wilson Concrete Will Exhibit Ottawa Job Photos in Paris

One of Wilson Concrete's largest current projects, the new High School of Commerce in Ottawa, has been chosen by the Belleville firm as its exhibit for the 1966 International Prestressing Federation Congress.

The Congress, to be held later this month in Paris, will attract some 1,300 representatives from 27 countries. As a member of the Canadian Prestressed Concrete Institute, Wilson's of Belleville was eligible to submit an exhibit.

Mr. C. I. Wilson, company president, and Wilson Concrete's secretary-treasurer, J. L. Acton, both Belleville residents, will be attending the week - long event.

Mr. J. L. F. Clarke of Wilson Concrete said that the Ottawa high school structure was chosen because it utilizes an imaginative variety of precast concrete structural and architectural shapes.

Wilson's half - million - dollar contract included the placing of some 125,000 square feet of prestressed structural members, and the use of prestressed concrete to clad the school auditorium with insulated white quartz panels.

The campus surrounding the school is paved with 4-foot-square precast slabs with the "finishing touches" provided by means of sand-blasted precast tree planters and benches.

Wilson Concrete of Belleville had the contract for supplying all precast concrete for the school project. The materials were hauled the 150-mile distance from Wilson's Belleville plant to the construction site, there to be erected by two of Wilson's 100-ton capacity mobile road cranes.

* * *

At the construction site of the new addition to Belleville General Hospital, Clerk of the Works M. MacLennan reports that approximately one-third of the third floor level of Block "A" of the new wing has been poured to date. Steel has been placed, forms erected, and concrete has been poured for 24 columns from the second to the third floor level of this section of the building.

The waterproofing of all walls erected thus far in the basement and first floor levels has been completed in both blocks "A" and "B".

The sheet metal sub-contractor has now commenced installing ductwork in the basement and first floor areas, and some interior concrete block work is underway at the first floor level.

With the completion of the pouring of the concrete for the floor of the new loading dock at the east side of the existing hospital, the erection of forms and the placing of reinforcing steel is underway for the loading dock roof.

Hugh Murray Construction of Belleville was recently awarded a $224,000 contract for the construction of an addition to Kent Public School in Campbellford.

The one-storey addition, expected to be ready for the opening of school in the fall, will house 6 classrooms, one general purpose room, a library and other facilities.

A number of Bellevilel firms were awarded sub-contracts on this project: the roofing and sheet metal will be supplied by Quinte Roofing Ltd., lathing, plastering ,and acoustic tile by Peacock Services Ltd., resilient flooring by Stradwick's Ltd., and terrazzo, ceramic tile, and blazed coatings by Pidutti-Fabbri Ltd. The painting will be done by Jan Terr Haar.

* * *

DeMille Construction are putting finishing touches on a brick six-plex at 286 Albert Street, the third one of similar construction by DeMille on that street.

Price and Not Safety Seen Big Factor for Car Buyers

Despite the criticism raised by American Ralph Nader with respect to safety features on automobiles, Mr. Average Motorist is more concerned about price than he is about safety features.

This is the concensus of local automobile dealers who say that price is the big factor in car sales.

In fact the sales manager for at least one local new car agency says that since seat belts and padded dashes became standard, he had never been asked about a car's safety features.

And all dealers contacted had the same idea about motorists' re-action to seat belts.

They say that only a very small percentage of motorists use them. One dealer said "not one in a hundred" used seat belts.

They arrive at this conclusion from the condition of seat belts on trade-in cars.

Mel Merrick, sales manager for Stevenson Ford Sales, says that when car appraisers find seat belts tucked away under the seats and soiled from being continually on the floor, it's a sure sign they are not used much.

"This proves that safety is not in the minds of people — until they have an accident," Mr. Merrick said.

"Few people ever ask for seat belts," Mr. Merrick said. "No matter what safety features a car has, price is always the big factor."

Mr. Hugh Kennedy of Kennedy - Chrysler agreed that there was considerable apathy on the part of the public as far as auto safety features were concerned.

He says that in the used car market the potential purchaser never asks regarding safety features.

PRICE DECIDES

"They shop all the car lots and price is the deciding factor," he said.

John Trudeau, new car sales manager for Trudeau Motors, puts the percentage of motorists using seat belts at "not one in one hundred."

He said that rarely is he asked regarding safety features of a car.

Mr. Kennedy noted that safety features had been available on Chrysler products for many years "but the public never went overboard asking about them."

It's price, not safety features that they're interested in, he said.

PEOPLE CROWD IN

The world's population is expected to double before the year 2000.

HIGHWAY FRUIT MARKET
4 MILES EAST OF THE 4 CORNERS ON HWY. No. 2
CELERY HEARTS
REG. 39c .... BUNCH 10¢
— Tues. & Wed. Only —
BREAD
AT ALL TIMES .... LOAF 16¢
10 for $1.59
BOXED GREEN PLANTS, ROSEBUSHES, SHRUBS AND EVERGREENS
OPEN 10 a.m. to 10 p.m. DAILY
— OPEN SUNDAY AND HOLIDAYS —

Y's Activities

The June learn - to - swim classes at the Belleville Family Y.M.C.A. are now in full swing. Quite a number of boys and girls from 6 years and up are getting their feet wet in the "Y" pool for the first time. They are being taught the fundamentals of water safety and swimming skills and it is hoped that all will be "water-safe" for the summer.

Those who have not yet registered will still be able to get in on a ten-lesson series during the month of June. A new class for boys will start on Monday, June 6, at 5:30 p.m. and a second class at 6:00 p.m., if warranted by registrations. A new class for girls will commence on Tuesday, June 7, at the same times. The boys' classes will be held on Mondays and Fridays and the girls' classes on Tuesdays and Thursdays. In order to provide the full ten lessons it will be necessary to schedule two Saturdays. The dates and times will be announced to the classes.

While a large number of children will be taking swim lessons this summer and passing tests, an equal number will have completed theirs during the winter and spring seasons at the Belleville Family YMCA.

The following girls are only a small group of those to pass tests: Carol Wiggins, Debbie Lake, Pamela Broad, Mary Ellen Nurse, passed Card 1; Card 2 was completed by Karen Jarvis, Sandra Bateman, Ann Glendenning, Virginia Irwin, Susan Brodie, Mary McNeil, Heidi Brier, Carol Rendell, Jennifer Beach, Brenda Sutherland, Vicki Haggis, Patti Howes, Tina Heyduck, Barbara Liscum, and Ann Thompson; Card 3 was passed by Carolyn Bucher, Louise Fleming, and Judy Hartt. The fifth and final card was completed by Gail Fargey and Joanne Blaind.

Growing Season Said 3 Weeks Behind Normal

Temperatures and precipitation during May remained generally well below season normals with occasional normal or near normal temperatures, the Tweed Climatological Station reported today. As a result of these conditions the growing season remains approximately three weeks behind normal. The first blush of growth at Tweed was on May 12 and blossoms appeared on the 20th.

Precipitation for the month was 1.77", well below the normal level of 2.83" while the mean temperature was 51.51 degrees as compared with the normal 57.13 degrees.

BURGS FLOAT INLAND

Icebergs 30 feet high and 100 feet across sometimes form in the winter on Utah's Great Salt Lake.

FLOOR SANDING AND FINISHING
GLEN ELLIOT
186 Dufferin Ave — 962-3889

Obituaries

ALLAN LEWIS WALLBRIDGE

A resident of R. R. 7, Belleville for most of his life, Allan Lewis Wallbridge died yesterday at Kingston General Hospital after an illness of a few days. He was in his 54th year. Born in Prince Edward County, he was the son of Mr. Ernest and the late Mrs. Ethel Wallbridge.

He leaves his wife, the former Margaret Rumble; a daughter, Mrs. David (Betty) Thomson, Turkey Point; two sons, James and Bruce, R. R. 7, Belleville; a granddaughter, Wende Leigh; four sisters, Mrs. Cecil (Phyllis) McFaul, Ameliasburg, Mrs. Hubert (Marian) Townsend, Ameliasburg, Mrs. Robert (Doris) Coe, London, Ont. and Mrs. John (Lottie) Green, R. R. 7 Belleville, and three brothers, Ridley, R. R. 2, Belleville, Frank R. R. 7, Belleville, and Mac, Ameliasburg. He was a member of Mountain View United Church.

Funeral services will be held Saturday afternoon from Grant Funeral Home. Interment in Belleville cemetery.

MRS. MARY BRADSHAW

Funeral services for Mrs. Mary Bradshaw were held yesterday afternoon, June 1, in the Thompson Funeral Chapel. Brigadier Bernard Bernat officiated in the chapel and at Deseronto Cemetery where interment took place.

Bearers were Robert. Bent, Guy Bell, and Leman, Donald, Ronald, and Glenn Bradshaw.

ALBERT WILLIAM HORLOCK

Rev. Morgan McFarlane conducted funeral services Monday at the Thompson Funeral Chapel for Albert William Horlock. Interment was Tuesday at Sanctuary Park Cemetery, Toronto. Rev. Clifford Johnson officiated at the committal service.

MRS. HELEN ROY ROBLIN

The funeral of Mrs. Helen Roy Roblin was conducted yesterday afternoon, June 1, by Rev. Roy McGrath in the chapel of the John R. Bush Funeral Home. Inerment was at Adolphustown United Church Cemetery.

Bearers were Charles, David, Robert, Donald and Edward Huffman, and James Young.

CLINTON ERSKINE MITTS

TRENTON — Mr. Clinton Erskine Mitts of Batawa died suddenly at his residence Monday, May 30. He was in his 66th year.

Born in Madoc the son of Mrs. Emma Mitts and the late William Mitts, he was educated in Belleville and spent his life in the Trenton and Batawa area. Mr. Mitts was a member of Sacred Heart Church, Batawa, and formerly belonged to St. Peter's Church, Trenton. He was an active member of the Trenton Lawn Bowling Club and for the past five years was employed as the Staff House Manager of the Bata Shoe Company.

Mr. Mitts is survived by his mother, his wife the former Florence Blondin, one daughter, Mrs. Richard (Yvonne) Deschenes of Trenton, four sons, Maurice, Robert, and Douglas of Trenton and Roger of North Burnaby, B. C., two sisters, Mrs. George (Mildred) Barr of Trenton, and Mrs. Carman (Vera) Post of Belleville, four brothers, Morley of Rednersville, Ray of Bayside, and Lloyd and Glenn of Trenton, and ten grandchildren.

Funeral services were held from the Weaver Funeral Home, Trenton, to St. Peter's Church where Requiem Mass was celebrated by Rev. W. H. Dunphy of Batawa this morning. Interment was at Mount Calvary Cemetery.

Bearers were William Fuller, William Northrop, Lawrence Chouinard, Ken Peacock, Clayton McGuire, and Charles Drake.

BIRTHS

ROWBOTHAM — Gary and Jeanette (nee Keary) are happy to announce the arrival of their daughter Sandra Lynne, Wednesday, May 25, 1966, at the Oshawa General Hospital, weighing 8 lbs., 10 ozs. Granddaughter for Mrs. Margaret Jaynes.

DEATHS

WALLBRIDGE, Allan Lewis — Passed away on Wednesday, June 1st, 1966, at Kingston General Hospital, Allan Lewis Wallbridge. Beloved husband of Margaret Rumble; dear father of Mrs. David (Betty) Thomson, Turkey Point, Ontario, James and Bruce Wallbridge of R.R. No. 7 Belleville; in his 54th year.
Resting at the Grant Funeral Home, 68 North Front Street. Funeral Service will be held on Saturday June 4th, 1966 at 2 p.m. Richard Boehme officiating.
Interment in Belleville Cemetery. Jel-3t

MACDONALD, Ronald A. A. — At the Trenton Memorial Hospital, passed away on Wednesday, June 1st, 1966, Ronald A. A. MacDonald of Frankford; beloved husband of Evelyn Bamber; dear father of Robert MacDonald, Saskatchewan, Mrs. Clarence (Isabelle) Gingells, Alberta; in his 73rd year.
Resting at the Rowe Funeral Home, Frankford. Funeral Service will be held in the Full Gospel Tabernacle on Friday, June 3rd, at 2 p.m. Rev. James Dunlop officiating.
Interment in Stockdale Cemetery.

JOHNSTON, John William — Of R.R. No. 1, Foxboro, Ontario, passed away on Wednesday, June 1st, 1966, at his home, John William Johnston; husband of the late Josephine A. Reid; dear father of Miss Eleanor Johnston; in his 87th year.
Resting at the Grant Funeral Home, 68 North Front Street. Service will be held on Friday, June 3rd at 2 p.m. in the Chapel. Mr. Ross Manthorpe officiating.
Interment in Belleville Cemetery. Jel-3t

ASHLEY, Albert Arthur — Suddenly at his home, West Huntingdon, Ont., on Tuesday, May 31, 1966, Albert Arthur Ashley in his 65th year. Dearly beloved husband of Lillian Margaret Hoover; dear father of Mrs. Harry Jeffs (Muriel), Mrs. Frank Tuck (Helen), Mrs. Leonard Lalonde (Barbara), Belleville, Bernard Ashley, West Huntingdon, Ont. Survived by 9 grandchildren.
Mr. Ashley is resting at the Duffin-Hogle Funeral Home, James Street, Stirling. Funeral Service will be held on Friday, June 3 at 1.30 p.m.
Interment in Stirling Cemetery. J...

IN MEMORIAM VERSES
Select your Memoriam Verse from our Memoriam booklet which can be seen at the Classified Advertising Counter at the Intelligencer office

IN MEMORIAM

McINROY — In loving memory of a dear mother, Olive McInroy, who passed away June 3rd, 1957.
Gone, dear mother, gone forever,
How we miss your smiling face,
But you left us to remember,
None on earth can take your place.
O happy home we once enjoyed,
How sweet the memory still,
But death has left a loneliness,
The world can never fill.
—Always remembered by daughter Jean and grandchildren, Linda and Allen.

CARDS OF THANKS

I would like to express my sincere thanks to all my friends, neighbors and relatives for cards, candy, flowers and gifts I received while a patient in the Belleville General Hospital. A special thanks to Dr. Russell Bateman and the wonderful nurses on second East and to Rev. C. L. Broadhurst for visits and prayers. Again thank you all.
Mrs. Edith Gay.

Mr. and Mrs. Harry Yorke would like to thank all their kind friends and neighbors for the gifts, flowers and scores of cards, letters and telegrams sent to them on their 40th anniversary, also Helen, Russ, John and Jimmie for their thoughtfulness.
Sincerely Agnes and Harry Yorke.

Tourist Assoc. Names Manager

N. M. Sprague of Trenton has been appointed General Manager of the Highlands of Hastings Tourist Association, it was announced today. Mr. Sprague will be contacting tourist operators and interested citizens throughout the county selling memberships to the association, fees to which will be based on the number of employees of the business contacted.

The by-laws of the association were ammended at a recent meeting to include tourist operators and other interested citizens who wished to join as well as representatives from all municipal councils, all members of the Hastings county publicity committee, and representatives of Chambers of Commerce or Boards of Trade in the county.

SWIMMING CAPS
This is the early season showing of this year's colors and styles of most beautiful bathing caps. Come in and match the color of your bathing suit while our large selection is complete.
69¢ to $5.95
In Children's and Adult Sizes
DOLAN THE DRUGGIST
962-3406 FREE MOTOR DELIVERY
OPEN TONIGHT 'TIL 9 O'CLOCK

Demand

(Continued From Page 1)

forces will be sent into Quebec during the provincial vote Sunday if the QPP go on strike.

Prime Minister Pearson said such action is taken only on the request of a province and no request had been made.

Mr. Douglas moved adjournment for a special debate on the longshoremen's strike in view of waterfront violence at Montreal Tuesday and the harmful effect on exports of the strike, now in its 25th day.

He withdrew the motion after the government promised to bring up the labor spending estimates for 1966-67, providing another avenue for immediate debate.

Mr. Douglas said a recommendation of the Freedman report on railway automation should be applied in the longshoremen's contract dispute to settle what he called a main issue—the proposed layoff of 15 per cent of the workers.

The recommendation, dealing with automation, is that when technological change means reduction of a labor force, some benefits of the change should be passed on to older workers in the form of retirement benefits.

Mr. Douglas said Labor Minister Nicholson misled the Commons by saying the 15 per cent to be laid off by the Shipping Federation of Canada are casual workers—students or taxi-drivers—rather than longshoremen.

The NDP leader said Gerard Tremblay, an official of the International Longshoremen's Association in the Atlantic region, says the men are mostly older longshoremen who can only work part time.

He also questioned Mr. Nicholson's assertion that "fantastic" wage increases were being offered the longshoremen.

Had the wage offer Mr. Nicholson referred to been made by the shipping federation or by the labor minister as a basis of negotiation?

Mr. Douglas said the only information the Commons has had on the strike has come from Mr. Nicholson "and his statement of Monday last sounded like a press release from the shipping federation."

"If the minister wants to pose as the spokesman for the employers then let him get into (another) department and not stay in the labor department when he is supposed to be unbiased and impartial.

"The minister has not given the House the facts."

Mr. Diefenbaker raised the same questions.

Bryce Mackasey, parliamentary secretary to Mr. Nicholson, said Mr. Douglas correctly assessed things by saying a new phase of management-labor relations has arrived.

"Underlying this strike is the concept of the moral obligation management has to longshoremen who suffer from arthritis, heart attacks, fractured limbs, cold, exposure and up to 20 years of loading and unloading ships under the cruelest of circumstances."

Management had to accept this obligation.

"On the other hand . . . labor must realize that if this country is to maintain its competitive position, it cannot resist technological changes.

"This fundamentally is the issue."

Donor Service Seminar Will Be Conducted

A special seminar dealing with all aspects of The Blood Donor Service will be held in Belleville at the Quinte Hotel on Tuesday, June 7, at 7:15 p.m., by The Ontario Division of The Canadian Red Cross Society. The seminar is being organized by the staff in Toronto and Belleville volunteers, Mr. A. S. Lewis, Blood Donor Chairman and Mrs. Henrietta Miller, Blood Donor Convener. Delegates have been invited from 15 Red Cross Branches and will be coming from as far away as Ottawa. Speakers for the evening include Mr. J. B. H. Goodfellow, Director Area "A", Blood Transfusion Service, Mrs. Bette Stanley, Public Relations Co-Ordinator, Blood Donor Service and a volunteer, Mrs. Barbara Levey, President Elect of Etobicoke Branch.

With the implementation of the new treatment for leukemia patients, the demands by the hospitals for additional blood has become very great. The purpose of this seminar is to make all volunteers working in this service more knowledgeable about the total operation of the Service, including the technical side of it, which will be presented in layman's language. All citizens of the area interested in attending this seminar are cordially invited to do so.

Around the Kitty

Despite the cool weather in the district the lawn bowlers have opened what appears to be a successful season. Most of the greens are a little slow in coming around to perfection but the bowlers take each green in their stride with the idea it is as fair for one as the other. District tourneys have opened with the Trenton Club having the first crack at competition. On Saturday last 24 men's doubles rinks from Brighton, Trenton, Belleville and Kingston were on hand and two members of the host club, Ken Peacock and Bill Fuller marched off with the first prize. William Duncan Jr. and Doug Clarke of Kingston finished in second place while a rink from Belleville of Bill Van Tassel and Percy Graham landed in third spot. The two-game winner was W. Sheppard and Ben Brown of Brighton, while Morley Galt and Doug McDougall of Kingston won the one-game high score. The women's section of the local club served light refreshments and they did a rushing business all day.

On Wednesday afternoon the Campbellford Bowling Club held a mixed doubles tournament and 22 rinks were on hand from Peterborough, Cobourg, Brighton, Belleville, Kingston, Colborne, Madoc and Campbellford. Mrs. Kitty Ovens and Morley Galt of Kingston, winners of the Canada Packers trophy last year were repeat winners of the cup with a score of 45 plus 10. Other three game winners were Mr. and Mrs. Morley Smith of Cobourg and Mrs. Mary Lowe and Dick Edney of Kingston. Mr. and Mrs. Harold Buck of Kingston won the two-game high score and Mrs. Lottie McAdoo and Ernie Dennison also of Kingston won the one-game high count. It was a fine day for bowling and the greens were near perfect. The competition was exceptionally keen.

Operation of Rural Area By PUC Will Be Taken Over by Ontario Hydro

Ontario Hydro will take over operation of its Belleville rural area from the Belleville Public Utilities, which for the past 38 years has operated a 215-square mile rural area surrounding the city.

Hydro intentions were made known to the Belleville Utilities Commission in a letter from A. M. Pederson, manager of Hydro's Eastern Region at Belleville.

In his letter Mr. Pederson cited as reasons for the change, the introduction of centralized data processing, faster and more sophisticated work equipment and better road arteries, plus a substantial savings in operation costs.

The Belleville rural area which at the end of December, 1965, was serving a total of 1,176 customers, will be absorbed into Hydro's Frankford Area without any increase in planned facilities at Frankford and with but a small increase in staff.

PART OF PROGRAM

The merger of the Belleville and Frankford area is part of a province-wide program of consolidation of Hydro's areas that will provide savings of over $1,000,000 annually. Hydro's savings in the Belleville-Frankford merger are estimated at $33,900.

In the past servicing of the Belleville rural area along with customer billing has been done by the Belleville Utilities. With the merger of the Belleville and Frankford area, servicing will be done by hydro crews and billing will be done by computer operation from Toronto.

Exact dates for the changeover have not been established, but will be worked out in future meetings between Hydro and the PUC.

At a special meeting of the PUC this morning, Mayor J. R. Ellis, chairman of the commission, indicated that the merger might take a year to complete but there was a possibility this might be accomplished by the end of 1966.

He said that no public utilities worker would become unemployed as a result of the merger.

Commissioner Ben Safe, noting that Ontario Hydro would save money as a result of the merger asked how much the local utilities would lose.

He said the Utilities revenue would be decreased and it would be up to management to "cut its expense cloth to fit."

While announcement of the merger of the two local rural systems did not catch the Belleville Utilities entirely by surprise, when the utilities built its new service centre at the corner of College and Sidney street, provision was made for a certain amount of rural hydro equipment and materials storage.

It is not expected the merger will have any effect on either rural or city hydro rates.

Two Former Board Members Are Honored

Two former members of the Belleville General Hospital Board of Governors — Dr. J. R. Birchard and Herb W. Pointer — have been recognized by the hospital board with the presentation of plaques.

Both former members served on the board for two years, Dr. Birchard as representative from the medical staff. The presentations were made following the May meeting of the board of governors.

Members of the hospital board serve without remuneration on behalf of the community.

Agreement

(Continued From Page 1)

ducted directly from the pay cheque.

The matter of an appeal board for disciplinary matters also received approval from the government. The association is to inform the government of about what steps it feels are necessary to protect the "fundamental rights of members of the QPP" who are disciplined by their superiors.

The association voted early last Saturday to go on strike unless its demands were accepted.

Some months ago the government recognized the establishment of a QPP association but did not give it powers of negotiation and declined to meet with its representatives.

Trenton News

By EULA GOSLING — 392-3020

T. Hetherington New Manager Of Country Club

TRENTON — T. W. (Tom) Hetherington, who recently retired as manager of the Trenton branch of the Canadian Imperial Bank of Commerce, has been named manager of the Trenton Golf and Country Club.

A past president of the Trenton Rotary Club, Mr. Hetherington is a trustee of the Trenton Legion Hall and treasurer of the United Service Clubs' swimming pool project and has served as treasurer for many fund raising campaigns for local service groups.

25 Indian Farm Workers Brought In

TRENTON — Mr. J. K. White, manager at the Trenton employment office said today that recently 25 Indian farm workers were brought into this area from Soo Lookout to cut asparagus on York Road farms. This was arranged by the N.E.S. through the Dept. of Indian Affairs.

Mr. White said employment at the end of May was good for the time of year with 238 unplaced females and 388 unplaced males registered for employment. At the end of April there were 393 males and 277 females and at the end of May, 1965 there were 319 males and 341 females.

Male university undergrads had found no difficulty in getting jobs this year Mr. White said but there are still a number of women undergrads unplaced.

Cd. General Electric needs more single women production workers, and there is still a need for waitresses and domestics.

KEEP CURRENT FLOW

The electricity from 100,000,000,000 bean roots would be needed to light a 100-watt bulb.

Economical Centennial Is Trenton Group's Aim

TRENTON—Other Canadian centres may earn the distinction of having the most colorful, the largest, or the most interesting Centennial celebration next year, but Trenton will have the "most economical" if the Centennial Planning Committee has its way.

Committee chairman Robert Carleton said yesterday his committee was urging groups to hold teas, special installation ceremonies and other annual events, using a Centennial theme, but keeping down the cost.

"After all," said Mr. Carleton, "Nobody wants to remember 1967 as the 'year I went broke.'"

Mr. Carleton said his committee was having trouble getting various organizations to commit themselves as to centennial plans. He said he thought this was owing to fear of expense.

The Trenton Progressive Conservative Women's Auxiliary has set the date of May 27, 1967, for a costume ball. The Trenton Senior Citizens' Club has started work on a Centennial quilt. The Trenton Board of Education will present Centennial medallions to all school children by June 1, 1967.

Other events being planned include a flotilla on the bay; a dinner sponsored by various ethnic groups with food typical of each country and folk dancing; a special antique display associated with local history. It is hoped that a history of Trenton will have been compiled by 1967 and a colored film will be taken of all events locally.

LEAVE UP LIGHTS

Residents will be asked to leave up their 1966 Christmas lights for part of 1967 and one event will be the mass burning of Christmas trees. Merchants will be asked to feature new Centennial window displays each month during 1967.

School children will be asked to write special essays and there may be a short story contest for adults, using a Centennial theme.

Another suggestion that has come in to the committee is that a service club or other group donate a special shelf of Canadian books to the local library, with emphasis on such area authors as Sir Gilbert Parker, Angus Mowat, Farley Mowat, Alfred Purdy and others.

Mr. Carleton has been asked to arrange for descendants of Trenton's old-time families to take part in local ceremonies. One such is Dougall Bleecker Jr. of Toronto, a direct descendant of Trenton's first white resident, John Bleeker.

The Centennial Park, south of the community gardens, should be ready by May or June of next year, according to ex-mayor Kenneth Couch, who is in charge of this project. Last week, 20 Scouts from Sixth Trenton spent an evening raking at the parksite and Mr. Couch said later he would appreciate any volunteer help from groups willing to donate free labor.

$4,133 COLLECTED

Red Shield totals to date stand at $4,133.19, according to a progress report from Cpt. James Johnson.

Still to come in on the 1966 quota of $5,000 are partial results from business and industry.

Need More Taggers

TRENTON — More volunteer taggers are needed for Saturday morning's Victorian Order of Nurses tag day, Mrs. Lorne Richards, convener, said today.

Mrs. Richards said she had 40 taggers for Friday evening but only 10 so far for Saturday. Hours are 9 a.m. to noon.

Volunteers may phone Mrs. Richards at 392-4453 or go to the Egg Grading Station Saturday morning and pick up their kits.

$1,300 DAMAGE

Fire of undetermined origin yesterday morning destroyed a garage and a small frame shed at 242 Dufferin Ave. owned by George Cocek. Damage was set at $1,300.

The flash fire scorched the Cocek home and a neighboring house and the efforts of the firemen were concentrated on saving these buildings.

Blood Clinic Will Be Held

TRENTON — Next Wednesday, June 8 the Trenton Hospital Women's Auxiliary will hold a blood donor clinic in the Legion Hall, between the hours of 2.30 p.m. and 5 p.m. and in the evening, from 6.30 p.m. to 8.30 p.m.

Free transportation has been arranged by Lange and Fetter Motors and, as Legionnaires will be driving, volunteer donors may phone the Legion number, 392-3740.

The quota this time is 250 pints of blood but the auxiliary hopes to increase this by 25.

Mrs. G. R. Williamson is convener.

COMING EVENTS

TOUR OF SEVEN PRE-CONFEDERATION houses in Port Hope and gardens of Batterwood House, home of Rt. Hon. Vincent Massey, sponsored by Architectural Conservancy of Ontario, Sat., June 4, 11 to 5. Tickets $2.50, available Saturday at Masonic Temple, Toronto Road, Port Hope.

ROYAL CANADIAN LEGION, Branch 99. Legion Week, June 5 - 11. Sunday Church Parade to St. Michael's. Fall in at Loblaws, Pinnacle St., 10.15. See display in paper for other events. Je2-4t

JUDY'S DANCE STUDIO (JUDY McKnight) Spring Recital, Friday, June 3, Harry J. Clarke School, 8 p.m. Tickets at door.

RUMMAGE SALE, FRIDAY, JUNE 3rd, 8 p.m., Armouries. Auspices of St. Julien and Argyl Chapters I.O.D.E. Proceeds for Mental Health Association.

KNOW CANADA BETTER BY joining the fifteen day Western Tour leaving July sixteenth, returning July thirtieth or the Gaspe Peninsula ten day tour, August fifth to August fourteenth by deluxe coach. Dorothy Howell tours, 962-7139 or 962-3849. My31-Je2

BROTHERHOOD OF LOCOMOTIVE Firemen and Enginemen Smorgasbord and Dance, Knights of Columbus Hall, Friday, June 3rd, 9 - 1 Je1-3t

B. AND D. LEAGUE SOFTBALL Saturday, June 4th, 8.30 p.m. Madoc vs Ellis Jrs. Children, come and see the Mountain Dew Hillbillies and get your free drink of Mountain Dew. New Alemite Field. Adults 50c. Children 25c. Je1-4t

SOCIAL EVENING, KNIGHTS OF Columbus Club Rooms, 200 Front Street, Thursday at 8.00 p.m. Special prizes Fun for all. Admission 25c Everybody welcome. Ap20-ev-th-tf

DANCING TWEED PARK PAVilion every Friday night - Little dee and the Capitals Orchestra. Admission 75c. My26-ev-th-f-tf

DON MESSER AND THE ISLANDers, plus others - Coming June 9th, 8.15 p.m., Belleville Memorial Arena. Advance tickets at Ed Thomas' Cigar Store. Reserved $2.00. General $1.50. Children 75c. Je2-8t

RUMMAGE SALE, ST. GEORGE'S Hall, Station Street, Friday, June 3rd at 6.30 p.m.

LET KELLY'S DRUG STORE SERVE YOU!

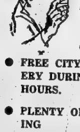

- FOUR PHARMACISTS AT YOUR SERVICE
- OPEN 7 DAYS A WEEK INCLUDING EVENINGS
- LARGEST DRUG STOCK IN EASTERN ONTARIO
- FREE CITY WIDE DELIVERY DURING STORE HOURS.
- PLENTY OF FREE PARKING
- FREE PRESCRIPTION PICKUP SERVICE
- MOST COMPETITIVE PRICES IN THE AREA

WE WILL MATCH OR BETTER ANY DISCOUNT PRICE IN THE QUINTE AREA

OUR NEW COSMETIC BAR IS DESIGNED FOR YOUR COMFORT .. DROP IN .. OUR BEAUTY CONSULTANT WILL BE PLEASED TO ADVISE AND SERVE YOU.

POST OFFICE
For your mailing convenience we offer full sub post office service . . . Also payments accepted for Bell Telephone accounts . . . Free of charge.

KELLY'S GIFT DEPARTMENT
is stocked with timely gifts for all occasions. See our Coutts-Hallmark cards plus gift wrapping.

KELLY'S DRUG STORE
411 BRIDGE ST. EAST DIAL 962-5388

"The whole thing was a lie"

Is the U.S. involvement in Viet Nam worth it? The answer given by Donald Duncan, a Canadian-born U.S. soldier who was a Viet Nam war hero, is an emphatic "No". Now he says it's time for the U.S. to get out and explains why in Weekend Magazine this week.

Matrimony Hollywood Style

"I didn't marry five wives at once. I married them one at a time". Number one — intense love, number two — a matter of rebound, number three — everything was right, number four — lasted seven years, number five — the perfect end. In the second excerpt from "My Autobiography", Mickey Rooney discusses the high cost of matrimony.

Show-stopping Salesman

He inhaled and exhaled slowly. Twice he placed his hand on the spot to be hit. Then came an eerie cry and the explosion of power. His bare hand smashed through the concrete block. Montreal salesman Lou Gauthier stunned Sports Editor Andy O'Brien and Photographers Bert Beaver and Frank Prazak with his karate display.

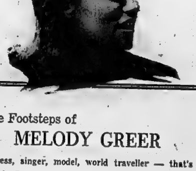

The Footsteps of
MELODY GREER

Actress, singer, model, world traveller — that's Melody Greer from Edmonton. Always on the move, it's difficult to keep up with her, as Staff Writer Bill Trent discovered when he met her on the set of the Canadian movie "Footsteps in the Snow", being filmed in Montreal. And you can meet Melody in Weekend Magazine.

Tin Can Allies

Canned goods always come in handy and especially at this time of year when we are beginning to think of quick and easy meals for home or for the cottage or summer camp. This week, Food Editor Margo Oliver shows how canned meat can be converted into tasty and interesting dishes.

Acadia: Battle for Academic Freedom

The campus of Acadia University became a battleground for the most bitter university dispute in Nova Scotia's history. Weekend Magazine's Stephen Franklin describes the verbal battle that raged between the Baptist Church in the Maritimes and almost everybody else.

The Intelligencer

THE INTELLIGENCER
Intelligencer Established 1834 — Ontario 1870
Published Daily by
ONTARIO INTELLIGENCER LIMITED
Belleville, Ontario, Canada.
Subscription rates:
By carrier 40c per week
By mail in Canada $15.00 per year; 6 months $8.00; 3 months $4.25; 1 month $1 75.
By mail to U S A. $24.00 per year and $2.40 per month.
Back copies 10c.
Authorized as second class mail by the P.O. Dept., Ottawa, and for payment of postage in cash
Member of The Canadian Daily Newspaper Association; Member of The Canadian Press; Member of the Audit Bureau of Circulation.

Shrinking Dollar

We were discussing living costs the other day, and it is clear this is a problem of growing seriousness which cannot just be explained away by Labor Minister Nicholson's talk of prosperity.

Prosperity for whom? Certainly not for those on fixed incomes, including pensioners and those who must feed and clothe and house young families on modest wages. That many are finding the task almost impossible is not surprising.

Prince Edward-Lennox member Douglas Alkenbrack put it succinctly during a recent interim supply debate in the Commons. "Prices," he said, "have skyrocketed all along the line in food, rent, clothing, fuel, transportation, medical bills, insurance, taxes and capital cost of housing both new and used . . ."

In what he termed "this rapid and cruel escalation of costs," he accused the government of being a steady partner. "It is readily apparent that its policies support the super corporations which profit from and control our buyers' and consumers' economy."

Mr. Alkenbrack's address won considerable support from members, and his remarks cannot but strike a chord in the thoughts of the buying public.

Mr. Alkenbrack cited among other costly government strictures the 11 per cent sales tax on building materials and production machinery. He claimed the 11 per cent tax on lumber at the manufacturer's value becomes a markup of more than 20 percent in the retail value in the end use of the lumber, "because of the fundamental fact that all business must calculate its markup on total investment."

For example he said that spruce lumber at $60 per thousand at a British Columbia mill, which is a low price, would yield a tax to the government of $6.60 per thousand. "The markup plus the tax on the lumber sold here in the east then puts the spread to about 20 per cent before the retailer even makes any profit on his investment, plant and other operations."

Even freight rates are unrealistic, Mr. Alkenbrack charged. He said it had cost a Napanee firm $1,008 to have a carload of spruce lumber shipped from British Columbia.

For everyone the cost of living in Canada today is very high, and for many people — the pensioners and not a few with young families — there is hardship. Such measures as the 11 percent sales tax on building materials and production machinery penalize the consumer indirectly by increasing the cost of home ownership. Yet, it is only one of many taxes which are making his dollar worth less and less today.

P.E.I. Election

A swing toward the Liberals — evident in the results of last year's by-elections — and to their youthful leader, Alex Campbell, 33, is the continuing trend in Prince Edward Island. However, while the Liberals hold 16 of the 30 seats polled in the provincial election thus far, the final outcome will remain in doubt until the July 11 balloting in two deferred seats.

The July 11 results, as well as probable recounts in two other seats, will decide the issue, and while the Liberals may put the seal on their lead there is also a possibility of a tie.

This has led to talk of a coalition, following Conservative leader Walter Shaw's suggestion that he and Mr. Campbell join the forces of young and old in the legislature to promote a better island. However, such an idea must be considered premature pending the July 11 balloting and the recounts.

Mr. Shaw was re-elected in Queen's 1st, the seat he has held since his party swept the Liberals from office in 1959. The Conservatives were re-elected in 1962, winning 19 seats to the Liberals 11. Last year the Liberals won two seats in by-elections ,indicating a swing back that is further reflected in this latest vote in the birthplace of Confederation.

The Bump

The bump which a local hotdog and hamburger establishment has installed to curb speeders in its lot is a good indication of the driving habits of the younger set who frequent such places.

We do not know how long the bump has been there, but it is certainly an inspired way of ensuring that drivers control their gas-eating instincts while on the property. A sign warns drivers that the bump is there and it naturally commands respect.

Once they turn the corner on the other side, however, the sound of overheated mufflers picks up. Whether parking or pulling out toward the highway, teenage drivers and those in their early twenties usually do so with unnecessary flourish.

The reason for their dash, of course, is one of the very fundamentals of psychology. They are simply trying to impress everyone else — particularly the girls — with their driving prowess. The trouble is, when they carry this zest for exhibitionism onto the highway and beyond the city limits it can lead to accidents. And too often it does.

"MAN! — How do you pronounce a name like Henry Cabot Lodge . . . ?"

The March Of Progress

Halifax Chronicle-Herald

"But times do change and move continually," wrote the 16th century poet, Edmund Spenser.

It is a fact of which few are more aware than is the city dweller, who, after years of absence, returns to the rural scenes of his boyhood.

He can remember when his homecoming would have been by train. When he would have been met at the station and borne along a winding road from which little puffs of dust flew from the hooves of the horse.

Today, his coming home would be by automobile over a hard-surfaced road. No longer do trees grow at the wayside to cast a welcome shade over travellers grown weary of the rays of the sun. And the road no longer twists and turns as once it did when it followed, or so the old people said, the first cow paths.

Modern highway construction and utility poles have transformed the appearance of the way where, once, flowers bloomed in the gutters and squirrels dodged swiftly along the fences.

The farm has changed, too, caught up in the treadmill of internal combustion engines and electricity. An odor of oil and grease mingles with the warm smell of the barn.

No perfume of burning wood pervades the quiet air of early morning, nor is the sound of its crackling heard in the kitchen.

When the night freight threads its way through the cutting at the foot of the meadow, it is to an accompaniment of ugly diesel sounds rather than the melody of steam exhaust and clanking siderods.

To Your Good Health
Preventive Medicine Just Few Basic Rules

By JOSEPH G. MOLNER, M.D.

Periodically somebody says, "Why don't you write more about preventive medicine?"

When I am in sufficiently argumentative mood, I sometimes reply, "What do you think I'm trying to write about practically all the time?"

There are a few well-known and basic rules of health: Sane eating, fresh air, exercise, sufficient rest, keeping vaccinations up to date, avoiding things known to be toxic or harmful. That's about it — plus one more: Getting treatment when something begins to go wrong instead of waiting until the problem has become worse.

Therefore today's answer is very much a part of preventive medicine.

• • •

Dear Dr. Molner: Several years ago I suffered from hemorrhoids but someone recommended a salve. After I used it a few times, the swelling stopped and I had no trouble. About a year later I started to bleed. There is soreness after my bowels move, and sometimes my stomach pains, and sometimes nothing passes but blood. Could I have cancer? — L. L. L.

I suppose you could have cancer. Anyone might. But it's certainly more likely that you are just experiencing the usual result when hemmorhoids are allowed to get worse and worse.

Hemmorhoids, like varicose veins, hernias, bad teeth and many other things, never get better by themselves. They can only get worse until they are treated effectively.

Salves give temporary relief but do not cure, as you know.

Hemmorhoids (or "piles") are varicose veins, but going under an alias because of their location at the rectum. At first the veins are swollen. Then they may itch or be painful. Ultimately they become irritated enough so they bleed. Yet some people put up with the condition for years. They become constipated, develop anemia, and are utterly miserable. Quite often they worry about cancer, and still don't do the one thing that is logical: They should go to the doctor and get the condition corrected.

Yes, there will be a few painful days after an operation, and there will be discomfort for a time afterward when the patient — if he is wise — has several dilations to prevent future trouble.

Still, it's a small price to pay to put an end to years of annoyance, misery and fear.

Taking care of problems like this sooner instead of later is very much a part of preventive medicine. Anyone wanting to know more details about care of hemorrhoids as well as the related problems of fissures and fistulas ought to read my booklet, "The Real Cure for Hemorrhoids." To obtain a copy, enclose 20 cents in coin and a long, stamped, self-addressed envelope to Dr. Molner in care of the Chicago Sun-Times Syndicate, P. O. Box 158, Dundee, Ill.

• • •

Dear Dr. Molner: I am 63, and have diabetes but after two months of medication and diet I got it pretty much under control. I can now cheat a little and not have sugar show on the test-tape. However, when I hold the tape with my fingers, that part turns green. Can you tell me why? — Mrs. M. G.

Yes, because there's a trace of sugar in the moisture on your fingers. The tapes are quite sensitive.

Don't brag about your ability to cheat on your diet. You are still cutting down on the margin of safety you have built up, and the only one you cheat is yourself.

LOOKING BACKWARDS

GLEANINGS FROM OUR FILES OF BYGONE YEARS

20 YEARS AGO

June 2nd, 1946

Belleville's "Big Betsy", four-faced dowager of city timepieces, sits nonchalantly aloft in her towered eyrie in the City Hall, keeping a watchful eye on the four corners of the city she has guarded for the past 73 years. After nearly four decades the old chronometer, now at the age where human counterparts enjoy the sunset of life in retired ease, is faithfully ticking away the seconds, and watching life in all its phases pursue its way.

30 YEARS AGO

June 2nd, 1936

The annual meeting of the Belleville Branch of the Upper Canada Bible Society was held in St. Thomas' Parish House. Rev. Robert Hall of John Street United Church conducted the opening exercises after which the president, Rev. A. L. Geen, took the chair. Rt. Rev. John Lyons, Bishop of the Anglican Diocese of Ontario, gave an address on the great work accomplished by the Bible Society.

Mr. and Mrs. John Hayes of Toronto, spent the weekend here with the former's father, Patrick Hayes, Catherine St.

John Sangster of this city has left for England where he will visit friends.

40 YEARS AGO

June 2nd, 1926

Mrs. H. Whittard of this city is visiting friends in Brussels, Ont.

George H. Griffin, president of the local branch of the Victorian Order of Nurses, is attending the V.O.N. convention in Ottawa.

Terry Dolan is attending the convention of the Ontario Druggists' Association in Toronto.

Russel Groh, manager of the local office of the C.N. Telegraph office, has returned to the city after spending his vacation in Western Ontario.

50 YEARS AGO

50 YEARS AGO

June 2nd, 1916

The High School Cadet Corps has won the Wallace Robb Cup for all round excellence in cadet work. The former holders of the cup, the Queen Mary School Corps, won it two years ago and despite the efforts of the High School Cadets, have held it until the present time. The Queen Mary School Corps since its organization by Lieut. Col. David Barragar, has always been considered the finest corps in the city and this year the corps is better than ever. The High School Cadets, however, went in to win this time and spared no energy in their efforts to win the coveted prize. The judges were M. B. Mallory; chairman of the Board of Education, Mayor H. Freeman Ketcheson and Lieut. Col. W. N. Ponton.

Strictly Personal
Small Flaws Hurt Marriage

By SYDNEY J. HARRIS

Thoughts at large:

We are naively disappointed when justice does not arise out of law, but it was never supposed to be that way — laws are meant to arise out of justice, and if the community does not provide the proper soil, then the laws that shoot up will merely reflect the rankness of the soil.

Marriages are more apt to founder because of little flaws than because of any major discordance, for the same reason that it is easier to bear a pain than an itch.

No growth or development in nature is sudden or violent; by the same token, since human society is an organic part of nature, no sudden or violent change can accomplish more good than harm in the long run.

The ancient and honorable Latin phrase, per se, is wrongly pronounced by nearly everyone — it is not per say, but per see.

What highly verbal people often forget is that what can be expressed is never quite true, and that what even the greatest creative writer puts into words is not exactly what he meant, for the deepest feelings are incommunicable by words—which is no doubt why music was invented.

The greedily ambitious, who are able to satisfy their heart's d[illegible], eventually learn the truth of Gracian's injunction: "Leave something to wish for, so as not to be miserable from premature attainment.

Some men turn to the classics to escape from contemporary problems; others to better understand them; and it is the first kind, by far the more numerous, who have given the classics a bad name in modern society.

Simple and open egotism is a harmless enough foible; it becomes dangerous only when it disguises itself as philanthropy.

To live successfully requires a fusion of opposites, of which few of us are capable — that is, to engage in large matters as though we were going to live forever, and to take care of small matters as though we were going to die tomorrow.

All unacted desires turn poisonous in time; they must either be acted upon or drained off by reflection, else they will suppurate.

How can we ever have much more than an uneasy truce instance, in England about the most contemptuous thing you can call a man is "clever," while in France it is considered a high compliment?

The worst tactical command a parent can make is to issue a command he or she is not sure will be obeyed.

Today in History

By THE CANADIAN PRESS

June 2, 1966 . . .

Canadian militia units panicked and lost the battle of Ridgeway 100 years ago today — in 1866 — after 700 Fenians had attempted to invade the Niagara peninsula. The Fenians were Irish nationalists living in the United States who attacked Canada to publicize Ireland's claim to independence. In the battle of Ridgeway, the Fenians were on the point of breaking when a wrong order was given in the Canadian ranks, and some of the troops began an uncontrollable retreat. The Fenians returned to the United States, where they were disarmed. Fewer than 30 lives were lost on both sides.

1851 — Maine introduced North America's first prohibition laws.

1875—Alexander Graham Bell discovered the principle of the telephone.

First World War

Fifty years ago today—in 1916—the battle of Mount Sorrel began as German troops pierced 3,000 yards of British and Canadian lines near Ypres; Germans near Verdun approached Fort Vaux.

Letters to Editor

The Intelligencer welcomes letters to the editor. For publication purposes the sender may use a pseudonym if desired. However no letter will be published that does not bear the name and address of the sender.

Ottawa Offbeat
Detroit's Nervous Tremors Felt Strongly in New York

By RICHARD JACKSON
From The Intelligencer's Ottawa Bureau

OTTAWA — It is a fascinating thought . . . what, if anything, did Quebec Conservative MP Heward Grafftey of Brome-Missisquoi, have to do with those jitters on Wall Street and the resulting shakes on the Toronto and Montreal Stock Exchanges?

Silly question, you say?

Well, just that very question has been asked in the Commons . . . and even Mr. Grafftey, Parliament's automotive safety crusader concedes he can't be certain beyond any shadow of doubt that the answer's "nothing."

The question, as asked by H. W. Herridge, New Democratic MP from Kootenay West of Industries Minister C. M. "Bud" Drury:

"In view of the fluctuations of the New York Stock Exchange owing to several announcements by General Motors with respect to the operations of their various plants, does the Industry Minister consider this a form of retaliation for the successful campaign carried on for safer cars by the Honorable Member for Brome-Missiquoi?"

The question wasn't answered, Mr. Speaker Lamoureux ruling it out of order. Pity.

As Mr. Herridge is a maverick socialist but still an NDP, his reference to "retaliation" by GM can be ignored as anti-business nonsense.

AS DETROIT GOES

But there does remain the more serious implication that perhaps, remotely, Mr. Grafftey, with his safety campaign, may have been an indirect influence in upsetting Wall Street's nerves.

Figure it this way:

Detroit is 687 miles from New York, but no two cities are closer.

For as any broker will tell you, if you want to know what's happening and why on the Big Board in New York, you ask in the Board Rooms in Detroit.

When things slow along the production lines in Motor Capital, when overtime sinks into short-time, when car quotas shrink, when sales slide . . . the Industrial Index slips in the Financial Capital those 687 miles away, as it did that second week of May by 28 points.

Unnecessarily, perhaps, as the button-down crowd around the tickers will tell you.

But it is a fact of industrial life that while the economic brain of North American industrial life is in Lower Manhattan, the heart is in Detroit where the car pumps the life-blood of the economy.

Last year the U.S. motor industry turned out 9,313,912 cars and sold them.

Put it another way: the industry used 18 million tons of steel or 22 percent of U.S. production, 13 percent of aluminum, 14 percent of nickel and 60 percent of rubber.

Or still another way: Detroit is the biggest buyer and seller in the U.S. market. And as goes the U.S. economy, so goes the Canadian.

Nearly $36,000,000,000 — just about four times the total Canadian budget — was spent across the line last year on new cars.

BOGEYMEN

So if something happens on those Detroit production lines to disturb prosperity's quickening pace, who's to wonder that Wall Street gets a bit nervous.

And reacting, Toronto's Bay Street, Montreal's St. James and Vancouver's Hastings, jitter.

Why, almost without visible warning, were the parking lots of the motor plants, jammed, the dealers' showrooms full with something like a million cars stuck in the supply pipeline between the assembly lines and the industry's customers who should have been busy — at least busier than they have been — with their automotive Spring shopping?

Was Ralph Nader one of the reasons, if only a small one? Ralph Nader, a 33-year-old Washington lawyer, wrote a book attacking auto safety standards. It became, strangely, an industrial best seller, and Nader, even more strangely, an expert or authority in the field with a kind of stature that got him called before Congressional Committees.

Did he scare off some new car buyers, and was he influence enough, along with Vietnam and inflation to un-nerve the giant motor industry into cutting back?

Henry Ford II, head of the Ford Motor Company, has said just that — that the safety thing has hurt sales and so, of necessity, cut production.

What part, if any, did Heward Grafftey play not just with his car safety nagging in Canada but with those appearances, as another expert or authority, he made before investigative bodies in New York?

The question has been asked in Parliament.

It would be interesting to have Mr. Drury's reply.

Heward Grafftey "hopes" he wasn't a factor, but is sincerely concerned enough to wonder and worry — for he can't be sure.

Sleepy Time Passengers

The Times, London

Time was when travellers approached airports with the wary circumspection of adventurers. Frightened or fearless, they kept their wits about them. Now they fall asleep in the departure lounges. This, at any rate, is the latest reason hit upon by baffled airport officials to explain why passengers keep missing their flights and wake up to find themselves still on the ground instead of high in the air. Clearly Sir Philip Sidney was thinking of this problem when he described sleep as "The indifferent judge between the high and the low."

Commendably anxious not to unload the responsibility on to the innocent customer the officials have been blaming the central heating system, which (like so many other things in Britain) is said to be "difficult to co-ordinate . . . with the changes in the weather." Previous attempts to keep passengers on their toes have included ringing gongs before the announcements and installing closed circuit television (not, of course, for entertainment — that would have been even more soporific — but to carry lively information about departure times). Now, presumably, passengers will be threatened with blasts of Arctic air. Pacing vigorously up and down to keep warm they will, as the Americans would say, become highly motivated towards catching their aircraft.

Some Continental airports, such as Orly, appear to solve the problem by having really comprehensive, intelligible, and conspicuous indicator boards that enable the passenger to be master of his own fate. But Britain must find her own unique way of doing things. The trouble at the moment is compromise. No one has yet decided whether the passenger is to be challenged or coddled. The gentle oriental gongs and the modulated announcements are enough in themselves to produce a slightly hypnotic trance. "Tis all one," mutters the passenger, sinking into fantasies in which beautiful young women come and take him by the hand and lead him personally to the right aircraft.

There are only two ways out of the dilemma. One is to treat the passengers more roughly—hit them with cold air, assault their senses with bells and hooters, march them to their aircraft under army sergeants. The other way, which is infinitely preferable, is to accept the inevitable. Turn up the central heating, play soft music . . . and then carry each happily sleeping passenger to his own machine, wakening him only when the journey is over.

Crees Get The Message

Brantford Expositor

Bilingualism Ontario - style has crept into the weekly news releases of the department of lands and forests Kelso Roberts, the minister in charge, is now having some articles translated into Cree and Ojibway.

There will obviously be a very limited readership for news in these two tongues since Canada's total Cree and Ojibway population now numbers about 20,000 each. However, Mr Roberts is bent on publicizing the activities of his department as widely as possible. The article, about Cape Henrietta Maria in the extreme north - eastern tip of Ontario, describes what is being done to preserve a wilderness area from human exploitation. We hope the department shows as much energy in maintaining unspoiled landscapes in areas closer to large centres of population.

TORONTO STOCK EXCHANGE

Yesterday's Closing Prices

(Omission of stocks usually quoted indicates no sales yesterday)

INDUSTRIALS

Abitibi 11
Alta Gas Trunk 33½
Algoma Steel 20¾
Aluminium 42¾
Argus CPr. 11¾
Asbestos 31½
Atlantic Sugar 26¼
Bank of Mont. 60¾
Bank of N. S. 70½
Bell Tele. 53⅝
Brazilian 10½
B. A. Oil 32⅛
B. C. Forest 18¾
B. C. Telephone 61½
Canada Cement 41⅞
Cdn. B. of Com. 65⅝
Cdn. Breweries 6⅞
Cdn. Br. Alum. 23¼
Cdn. Chemicals 615
C.I.L. 18⅞
Cdn. P. Rail 59⅞
Cdn. Tire A 56½
Chemcell 13⅝
Chrysler 45
Cons. Gas 15⅝
Cons. M — S 40⅛
Cons. Paper 36⅛
Crush Intl. 13
Dis. Seagrams 33½
Dom. Elec'home 17¾
Dom. Foundries 26⅛
Dom. Stores 21⅞
Dom. Tar 17½
Falconbridge 91
Fleet Mfg. 68
Ford Canada 144
Gen. Motors 89
Guaranty Tr. 11½
Harding Carp. 43
Horne — Pitt 395
Home Oil A 18
Husky Oil 12⅝
Imperial Oil 53⅝
Imperial Tob. 14⅛
Intl. Nickel 97½
Intl Utilities 29½
Inter Prov. Pipe 78½
Investors G. A. 12⅜
Jeff Lake 30
Jockey Club 490
Lake Ont. Port. 8
Levy 18½
Loblaws B 10¾
MacM B — P 25½
Massey Ferg. 35¾
Moore Corp. 82½
Noranda 52
Oshawa A 26½
Pacific Pete 11¼
Power Corp. 12
Quebec Gas 12¾
Royal Bank 73½
Shell 21½
Simpson's Ltd. 29½
Stelco 23
Tor Dom. Bk. 63½
Traders Fin. A 10⅛
Trans Can. Pipe 33⅝
Union Carbide 23¾
Union Gas 34
Versatile 19½
Victoria & Grey 13½
Walkers 32½
W. Coast Trans. 27½
Weston A 19½

MINES AND OILS

Atlantic Coast 141
Beth Copper 630
Bruns. M. — S. 14½
Calvert Gas 37
Campbell Chib. 885
Can. Tungsten 180
Can. Southern 330
Central Delrio 11
Cons. Morrison 307
Conwest Expl. 805
Copperfields 132
Denison 68¾
Granduc 365
Gunnar 190
Hast M. and D. 210
Hollinger 23
Hudson Bay Oil 20
Iso 151
Kerr Addison 11½
Lake Dufault 11½
McAdam Mining 88
New Hosco 315
Northgate 635
O'Brien 153
Opemiska 900
Orchan 380
Patino 10
Pine Point 63
Place Gas 348
Provo Gas 225
Quemont 10⅛
Rio Algom 24½
Sherritt Gordon 550
Steep Rock 605
Teck Corp. 365
Triad 211
United Keno 495
Willroy 155

MONTREAL

Brinco 8½

CANADIAN

Mount Pleasant 32½

AMERICAN

Mead Johnson 23⅝

TORONTO STOCKS TODAY

TORONTO (CP) — Stocks moved fractionally higher in most sections in light morning rading today on the Toronto Stock Exchange, after two days of losses.

Harding Carpets A paced the industrial advance, climbing ¾ to 40¾, Great Lakes Power added ⅝ at 27⅝. Banff gained ⅞ to 16 in western oils.

Among base metals, Inco was up ⅜ to 97½ and Pyramid ¼ to 12¾. In speculative activity, Anglo American Molybdenite climbed 20 to 80 cents and White Star 4½ to 30½ cents.

On index, industrials were up .26 to 162.92, base metals .29 to 90.50, western oils 1.10 to 105.48 and the TSE .26 to 154.64. Golds were down .66 to 180.60. Volme at 11 a.m. was 722,000 shares compared with 784,000 at the same time Wednesday.

Wednesday was a day of lower prices and slugish trading.

The industrial index, a measure of key stock movements, declined .71 to 162.66 as volume fell to 3,018,000 shares from 3,990,000 Tuesday.

Golds provided the only break in the downswing and the gold index, which jumped 7.07 points Tuesday, added 2.42 at 181.26. Giant Yellowknife gained ⅜ to 13¾ and Kerr-Addison ⅛ to 11⅛.

In the industrial list, General Motors slid 2½ to 89, Atlantic Sugar A and B.C. Telephone 1⅛ each to 20⅜ and 61⅜ and Molson A 1 to 34¼.

On index, base metals were off .46 to 90.21, western oils .29 to 104.38 and the TSE .63 to 154.36.

Most Active Stocks

SALES TO NOON TODAY

(Supplied by Barclay and Crawford 34 Bridge St. East)

INDUSTRIALS

Can. Ind. Gas and Oil 4600 13½ unch.
Calvert Dale 4200 165 minus 15
Pac. Pete 3171 12¼ plus ½
Cominco 3000 40¼ unch.
Metro Stores 2500 14⅝ unch.

MINES

Jaye 110390 75 plus 4
Anglo. Am. Moly 68000 73 plus 13
New Mylamaque 58000 28½ minus 1½
White Star 44500 39 plus 4
Pax. Int'l. 36700 36 minus 2

OILS

Spooner 39950 83 minus 2
Calvert 8000 37 unch.
Amer. Leduc 7500 24 unch.
Prairie Oils 6800 450 unch.
Dynamics 6000 395 plus 5.

Belleville Livestock

Trade was active and prices steady on most classes of livestock on offer for sale Tuesday. Fat steers and heifers were steady. Good cows were strong; common and medium cows were higher. Choice veal calves were steady; common and medium calves were weaker. Weaned pigs were steady and shoats were strong. There was a strong demand for good springers with common and medium neifers selling actively higher.

Following are quotations: — choice steers 24 to 25½. Good steers 23 to 24. Good heifers 23 to 24. Mediums 20 to 22. Common 18 to 20. Good cows 18 to 21. Heifery cows as high as 22. Mediums 17 to 19. Common and cutters 16 to 17.

Good heavy bologna bulls 22 to 23. Mediums 20 to 22. Common 18 to 20.

Good stock calves 25 to 28.

Choice veal 37 to 40. Good 32 to 36. Mediums 28 to 32. Common 24 to 28. Boners 20 to 24.

Choice lambs 35 to 38. Common and mediums 32 to 34. Sheep 5 to 12. Spring lambs as high as 42.

Grade A hogs 28½ to 30½ on weight basis. Light sows 21 to 23. Heavy sows 19 to 20. Shoats 36 to 39. Weaned pigs $16 to $22 each.

Good springers $300 to $380 each. Good heifers $230 to $300 each.

Good work horses $100 to $125 each. Meat horses 7 to 8.

Cheese Exchange

The volume of cheese being offered on the Belleville Cheese Exchange is increasing weekly as cows get out to grass pasture.

This week there were 9,078 boxes of large regular cheese offered, along with 4,438 specials and 7,133 square cheese.

The average price was 42.5 cents for white and 42.8 cents for colored with heat treated cheese bringing three tenths of a cent less per pound.

DO BETTER IN CANADA

Guernsey cows have been exported from Canada to Britain because the breed improved in the 50 years it has spent here.

Youth Pleads Guilty, Given Seven Days

Magistrate T. Y. Wills this morning told a 20-year-old youth that driving while one's licence is under suspension is tantamount to contempt of court.

James Clyde Boughen of London, Ont., and formerly of Stirling, was sentenced to seven days in the county jail after being stopped May 6th by Stirling Police Chief C. E. Hicks and subsequently charged with driving, while his licence was suspended. Boughen pleaded guilty to the charge.

When stopped in the village of Stirling by police, Boughen had in his possession the driving permit of the owner and other occupant of the 1964 model car he was driving. His own licence had been suspended for three months on February 15th as a result of an offence committed in London last November.

DAIRIES DO WELL

Canada ranks eighth in world milk production, with 18,345,000,000 pounds in 1965.

Dividends

By THE CANADIAN PRESS

Ingersoll Machine and Tool Co. Ltd., class A 12½ cents, July 4, record June 20.

Royal Trust Co., Mortgage Corp., 5-per-cent preferred series A 50 cents, July 2, record June 11.

The Niagara Wire Weaving Co. Ltd., common 20 cents; class B 20 cents, July 2, record June 8.

Home Oil Co. Ltd., class A 17½ cents; class B 17½ cents, July 1, record June 10.

Hiram Walker - Gooderham and Worts, Ltd., 30 cents, July 15, record June 17.

George Weston Ltd., class A 18¾ cents; class B 18¾ cents, July 1, record June 29.

Canadian Food Products Ltd., first preferred 75 cents; second preferred 75 cents, July 1, record June 22.

Exquisite Form Brassiere Ltd., common 17½ cents; first preferred series A 15 cents, July 1, record June 10.

Canadian Marconi Co., common 5 cents, June 30, record June 9.

National Trust Co. Ltd., 15 cents, July 2, record June 13.

Northern and Central Gas., $2.60 first preferred 6 cents, Sept. 1, record Aug. 15, second preferred series A 26½ cents, Aug. 1, record July 15; common 18 cents, Sept. 1, record Aug. 15.

Hugh and Owens Co. Ltd., preferred 40 cents; class A 20 cents; class B 10 cents, July 15, record June 15.

TORONTO LIVESTOCK

TORONTO (CP) — Prices for slaughter steers were steady to the week's decline on a fair demand at the Ontario Public Stockyards today.

Heifers and cows traded actively at steady prices, veal calf prices were actively firm and hog and spring lamb prices were lower.

Slaughter cattle 1,526: Choice steers 26-27; good 25 - 26; medium 23-25; common 19 - 23; choice heifers 25.50-26; good 24-25; medium 22-23.50; common 19-21; choice fed yearlings 26-28 good 23-26; good cows 20.50-21.50 with sales to 22.50; medium 19-20; canners and cutters 15-18.50; good heavy bologna bulls 22.50-23.50; common and medium light bulls 18-22.

Replacement cattle 200: Good light stockers 27-29; good steer stock calves 30-31 with sales to 32; medium and common 20-26.

Calves 44: Choice vealers 35-40 with sales to 4; good 30-34; medium 26-29; common 22-25; boners 18-21.

Hogs 932: Grade A at Toronto 37.25-37.45, currently selling at Toronto 37.25; heavy sows 26.00; stags 21.55.

Sheep and lambs 23: Good spring lambs 30-31; sheep 5-13 according to weight and quality.

OFF THE RECORD By Ed Reed

"I'm sorry, Rollo, but the best I can do is bus fare home."

Voirdire in Robbery Trial Continues This Morning

The trial of four Montreal men charged with the $16,000 armed robbery of the Bank of Montreal March 30 in Frankford continued into its third day this morning.

Crown witness Cpl. J. Claude Courville, Cobourg O.P.P., whose evidence given Tuesday in a voirdire necessitated an adjournment until today, was on the stand for three hours, being cross-examined by defence counsel Robert Temple, as the voirdire continued.

The four accused, Maurice Langis, 31, Armand Bisson, 29, Victor Tessier, 42, and Gilles Gaudette, 27, were charged with armed robbery April 1, two days after the bank robbery. They have pleaded not guilty.

Tuesday, Judge J. C. Anderson adjourned the trial until today in order to give the defence counsel time to prepare an adequate defence against the voirdire evidence, the admissibility of which has not yet been decided.

The trial continues.

Moderator Is Acclaimed

TORONTO (CP)—Rev. Dr. G. Deane Johnston, 57, of Brantford, Ont., Wednesday was elected by acclamation to the office of moderator of the 92nd general assembly of the Presbyterian Church in Canada.

The retiring moderator, Rev. Dr. James A. Munro of Toronto, delivered the opening worship before 240 assembly commissioners.

Senators Over 75 Retire

OTTAWA (CP)—Four Liberal senators over 75 have retired, it was announced Wednesday.

They are Mrs. Mariana Jodoin, 84, Montreal; William H. Taylor, 76, Brantford; Thomas Alexander Crerar, 89, Winnipeg, and Clarence Veniot, 80, Bathurst, N.B.

Ontario Govt. Assistance Not for Local Ambulances

The Ontario government's announced financial assistance for ambulances is a step in the right direction, but at the moment will not assist Belleville operators in any way.

This was stated today by Stu Meeks, operator of the LaSalle Ambulance service in Belleville, who said that although local ambulances will not benefit, he felt that eventually "something would be worked out."

This week Ontario Health Minister Hon. Matthew Dymond introduced a bill authorizing payment of up to 50 percent of ambulance subsidies paid by municipalities, hospitals, local boards of health or non-profit organizations.

The trouble is that in Belleville ambulances receive no subsidies from any source so 50 per cent of nothing is still nothing.

However, Mr. Meeks said he was hopeful that something would be worked out, noting it was unreasonable to expect that the government would assist some ambulance operators and not others.

There are two ambulance services in Belleville — LaSalle Ambulance and City Ambulance. Both have three ambulance vehicles.

One of the main expense items for ambulance operators is standby pay for drivers.

The LaSalle Ambulance has four "standby" drivers who receive a nominal weekly wage, whether or not they go out on calls. In addition to standby pay the drivers receive extra pay while out on calls.

TOLL REPORTED

KADUNA, Nigeria (Reuters) Ninety-two persons died, 508 were wounded and 300 arrested in inter-tribal violence in parts of Nigeria's northern provinces last weekend. The statement Wednesday night was the first official casualty list to be published. All now is calm in the north.

TAXI SERVICE

TRENTON

DIAL 392-3242

GOULD'S TAXI

FOR

PROMPT 24-HOUR SERVICE

clip this coupon:

SAVE $2.75 PER GALLON

ON POWERFUL

PITTSBURGH PAINTS

Take this coupon to your Pittsburgh Paint dealer. You can get $2.75 off the suggested retail price of every gallon and 75 cents off every quart can of top quality Pittsburgh Paints. Hurry!

CHOOSE FROM THESE EXTERIOR PAINTS:

*SUN-PROOF OIL BASE • Special fume-resistant pigments protect against smoke and fuel fumes that discolour ordinary paint • Stays brighter, longer. SALE PRICE $7.75 gal. $2.50 qt.
Suggested retail $10.50 gal., $3.35 qt.

SUN-PROOF LATEX • Needs no primer on previously painted surfaces • Dries in just 30 minutes to discourage insects sticking to paint • Brushes, hands rinse clean in water. SALE PRICE $7.75 gal. $2.60 qt.
Suggested retail $10.50 gal., $3.35 qt.

ONE COAT WONDER WHITE • Easily the finest house paint money can buy • One coat gives a durable, dazzling white finish • Saves time, money, labour. SALE PRICE $9.50 gal. $3.00 qt.
Suggested retail $12.25 gal., $3.75 qt.

CEMENTHIDE RUBBERIZED MASONRY PAINT • For brick, stucco, concrete block, asbestos siding and shingles, cement • Resists sun and moisture • Dries quickly. SALE PRICE $7.80 gal. $2.70 qt.
Suggested retail $10.55 gal., $3.45 qt.

WATERSPAR ENAMEL • All-purpose interior and exterior high gloss enamel • For furniture, woodwork and trim. SALE PRICE $10.00 gal. $3.15 qt.
Suggested retail $12.75 gal., $3.90 qt.

FLORHIDE FLOOR ENAMEL • A tough durable film for floors and steps of wood, concrete and metal • For exterior and interior use • Dries to a handsome, hard-wearing finish. SALE PRICE $7.75 gal. $2.60 qt.
Suggested retail $10.50 gal., $3.35 qt.

FILL IN YOUR NAME AND ADDRESS AND TAKE TO YOUR PITTSBURGH PAINT DEALER

NAME ______ ADDRESS ______

DEALER NAME ______ CHECK ONE ONLY: gallon ☐ quart ☐

(Mr. Dealer: We will redeem this coupon according to the terms of the coupon offer, provided you and the customer have complied with these terms. Any other application constitutes fraud.)

CANADIAN PITTSBURGH INDUSTRIES LIMITED, TORONTO, CANADA
OFFER EXPIRES JUNE 30, 1966

*SUN-PROOF TRIM COLOURS ARE SLIGHTLY HIGHER IN PRICE.

AVAILABLE AT THESE STORES

BELLEVILLE
Bellewood Mfg. Co. Ltd., P.O. Box 224, 440 Dundas St. E.
Canadian Pittsburg Ind. Ltd., 280 Church St.

BELLEVILLE
Coulters Hardware, 109 N. Front Street
Rollins Lumber Ltd., 487 Dundas St. W.

BELLEVILLE
White Lumber & Construction Co. 14 N. Front Street

DESERONTO
E. J. Gardner 5c to $1.00 Store

FRANKFORD
Stirling Lumber Co.

LATTA
A. Y. Hall General Store

ROSLIN
Chisholm's (Roslin) Ltd.

STIRLING
F. R. Armstrong & Son
Stirling Lumber Co.

TWEED
The Jos. Rashotte Co. Ltd.

WOOLER
A. W. Bell

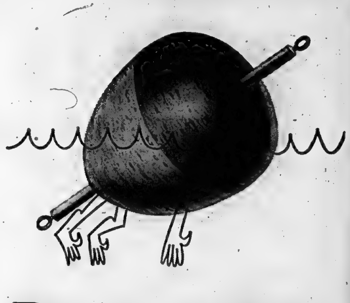

Be a floater not a sinker

You can have a lot of fun in the water when you know how to swim. Remember June 5-11 is Water Safety Week!

UNION CARBIDE

UNION CARBIDE CANADA LIMITED
BELLEVILLE, ONTARIO

Kaleidoscope expo SPONSORED BY UNION CARBIDE

THE LITTLE WOMAN

"Until you air-condition the house . . .!"

80-year-old Makes Visit To Hospital

TORONTO (CP)—An 80-year-old, guitar-playing great-grandmother last year visited 700 elderly patients at the Toronto Western Hospital.

"I make one trip a week every Wednesday afternoon," says Mrs. Thomas Cartmell. "My visits vary between eight and 15 patients and I never go empty-handed."

Mrs. Cartmell loads her straw basket with almost 10 pounds of homemade cookies and candies and stuffs her purse with miniature cologne bottles.

"I take the cookies for everyone, the cologne for the ladies and sometimes bananas for the men. I'm constantly baking—cookies are everyone's favorite."

As she goes along the ward occupied by patients from old people's homes in the city, she promises to bring her guitar to serenade everyone. "I'm the only visitor some of them have," she says.

Mrs. Cartmell has been visiting the hospital since 1961. "The doctors and nurses have been wonderful."

She bakes the cookies in an old-fashioned kitchen with a wood stove in the six-room house she has occupied for 56 years.

MONEY WORTH LESS

LONDON (CP)—Member of Parliament Marcus Lipton has asked the Labor government to get rid of Britain's smallest coin, the halfpenny. He says it now is "practically worthless." The farthing, worth a quarter of a penny was withdrawn a few years ago.

SNEAKERS by Jimmy & Mary

It's a good freezer.

FRUIT AND NUT JELLY RING

Yesterday I mentioned a Red Fruit and Nut Jelly Ring and promised to give you the details today.

These colorful jellied "salads" are popular because of their eye-appeal and sweetness. This one is moulded in a four-cup ring mould and the centre is filled with cottage cheese on cupped lettuce. It was created to serve with yesterday's Party Sandwich Loaf but you can use it for other purposes.

RED FRUIT AND NUT JELLY RING (Serves 10)

One 6-oz. package raspberry jello
2 cups boiling water
one 20-oz. can pineapple chunks
6 oz. broken pecans
cupped lettuce
1 lb. cottage cheese

In a medium-sized bowl dissolve the jello powder in the boiling water thoroughly. Drain all of the juice from the can and pineapple chunks. I had 1 cup. If you do not have a cup, ful make it up with cold water.

Stir pineapple juice into jelly liquid. Arrange half of the drained pineapple chunks in bottom of a four-cup ring mould. Neatly cover with half of the pecans. Carefully pour in 1½ cups of the red liquid jelly. Chill until nearly set. Arrange remaining pineapple chunks and pecans over top and carefully add remaining jelly liquid. Chill until firm.

Dinner Menus by Mary Moore

THURSDAY

Glazed Picnic Ham; Baked Potatoes with Sour Cream; Asparagus; Relish Tray; Dill Spears, Spiced Crabapples; Raisin Rice Pudding; 10% Pouring Cream; Coffee.

SUNDAY
(Guests)

Fried Chicken Legs and Wings; Crumbed Potato Logs; Creamed Asparagus; Red Fruit and Nut Jelly Ring (See Thurs.); Chocolate Mint Parfait; Tea.

At serving time loosen sides with pointed knife, then clip moulds into hot water and count steadily up to ten. Invert mould on large round serving dish. Put inner cupped lettuce leaves in centre and fill with one pound cottage cheese.

Serve with yesterday's Party Sandwich Loaf to ten people.

Note: Be sure not to use fresh pineapple in any gelatin mixture because it contains an enzyme which prevents jelling.

CURES ANYTHING

A cure for spring fever in 1801 was two ounces of sulphur in two ounces of molasses.

Hastings North W. I.'s Hold 58th Annual Meet

Over 90 delegates and visitors from the 14 branches of the Hastings North District of the Women's Institute met at Queensboro United Church on Friday for the 58th district annual meeting. Thirteen of the 14 branches were represented.

Those were registered by Mrs. Leslie Holmes and Mrs. Roy Rollins and welcomed by Mrs. R. A. Sager and Mrs. J. Alexander.

The meeting was opened by the president, Mrs. B. Haggerty of West Huntingdon.

An informative address and report of the officers conference was given by Mrs. Rex Rollins of Cooper, the representative of the federation board.

After a short sing-song, the standing committees gave encouraging reports of work done and money spent in helpful projects in the community and the district. The ratification of the district directors was conducted by Mrs. Rex Rollins.

Dinner was served by the Queensboro women.

Following the dinner a successful sale of articles donated by the W. I. branches was held. Proceeds were given to the district funds.

The memorial service in honor of the deceased members was conducted by Ivanhoe W.I.

Miss J. Monroe, the home economist, introduced the guest speaker, Mrs. Thompson of Guelph, who discussed program training.

Miss Monroe reported and explained the work of the achievements and rewards.

The district curator, Mrs. Clayton Burkitt, gave her report and said that next year the Institues bring Tweedsmuir books to the annual meeting.

A humorous skit revealed the originality and skills learned in the course — Hair For You, by Madoc W.I. members.

Mrs. Rollins conducted the election of officers. They are: past president, Mrs. Ed Holmes of Madoc; president, Mrs. Barton Haggerty of West Huntingdon; 1st vice-president, Mrs. Warren Hill of Madoc; 2nd vice-president, Mrs. Kenneth Tomkins of Harold, R. R. 3; secretary and treasurer, Mrs. Ronald Sills of West Huntingdon; assistant, treasurer, Mrs Ted Pollock of Ivanhoe; federated representative, Mrs. Rex Rollins of Madoc, R. R. 3; alternate, Mrs. S. R. Beatty; auditors, Mrs. W. J. Barlow of Boonarlaw and Miss Grace Warren of Marmora; district delegate, Mrs. Maurice Reynolds of Madoc, R. R. 3; alternate, Mrs. G. Graham of Madoc, R. R. 3; public relations officer, Mrs. H. DeClair of Queensboro; district curator, Mrs. C. Burkitt of Shrigley; resolutions, Mrs. Albert Bailey of Madoc.

Conveners are: agriculture and Canadian industries, Mrs. Jowe Husack of McArthur Mills; citizenship and current events, Mrs. L. Wannemaker of Deloro; home economics and health, Mrs. Harold Naylor of Marmora; educational research and current events, Mrs. C. Blackburn of Eldorado.

The courtesy committee report war given by McArthur Mills Branch.

TAKE TIME OFF

Employed women in North America take an average of 5.4 days off each year for sickness, compared with 5.6 days for men.

Elizabeth Arden
SPECIALS

BLUE GRASS FLOWER MIST with perfume $3.50
BLUE GRASS FLOWER MIST with atomizer $3.50
BLUE GRASS PERFUME MIST with perfume $5.00
BLUE GRASS DUSTING POWDER and gift perfume $3.50

LATTIMER'S DRUG STORE
229 FRONT ST. DIAL 968-5549

Remember this number...

67...you'll remember this wine!

MAKE CHOWN'S YOUR
CANADIAN GENERAL ELECTRIC HEADQUARTERS
CHOWN'S
BELLEVILLE SHOPPING CENTRE 968-6777

THE SPIDER IS HERE

SALE CONTINUES!

WAREHOUSE CLOSED - STORES PACKED TO THE RAFTERS

EVERYTHING MUST GO!

OPEN THURS. AND FRI. NIGHTS 'TIL 9

OVERLOADED WITH MERCHANDISE

KITCHEN SUITES in Chrome and Bronzetone ONLY $19.79
CHROME CHAIRS ..... ONLY $2.99
KITCHEN STEP STOOLS ..... ONLY $6.79
BAR STOOLS ..... ONLY $4.79
GOSSIP BENCHES With magazine rack ..... ONLY $7.79
FOAM PILLOWS ..... ONLY 89c
POLE LAMPS ..... ONLY $5.79

CHEST FREEZERS
20 cu. ft. $189.79 — 25 cu. ft. $199.79 — 15 cu. ft. $169.79
Manufacturer's name ommitted because of the low price

● BABY SPECIALS ●
CRIBS 30" x 54", complete with mattress $29.95
LOVELY LARGE PRAMS $29.95
Manufacturer's name withheld.

DISCONTINUING SUMMER FURNITURE
(Belleville Store Only)
CLEARING OUT AT THESE LOW PRICES WHILE THEY LAST

Umbrellas $18.79
Umbrella Tables $7.79
Umbrella Spikes $2.79
Umbrella Weights $7.79
Umbrella Table Covers .. $4.79
Metal Folding Cots $5.79
Wood Folding Cots $4.79
Hammock & Stand $13.79
Lounge Chairs
On wheels with mattress $14.95

TABLES, LOUNGES, ALL TYPES OF CHAIRS IN REDWOOD

PLATFORM ROCKERS ... $22.79
SWIVEL ROCKERS $29.79
RECLINERS $59.79
COFFEE TABLE AND MATCHING END TABLES $7.79

ALL TYPES OF CHESTERFIELDS, SPACE SAVERS, MATTRESSES, ALL SIZES, BEDROOM SUITES, BUNK BEDS, RANGES, REFRIGERATORS, AUTOMATIC WASHERS, DRYERS, WRINGER WASHERS, UNPAINTED FURNITURE, BUFFETS, HUTCHES, BOOK CASES, ROOM DIVIDERS, WE MUST LOWER THIS STOCK...

NO REASONABLE OFFER REFUSED!

SPECIALS ON TELEVISION
Be sure to see our color TV at the best price ever offered.
Clearing out BLACK & WHITE TV UP TO 45% OFF | STEREO ..... 30% OFF

FREE DELIVERY

UP TO 36 MONTHS TO PAY

THAT'S AT

MOIRA FURNITURE

341 FRONT STREET BELLEVILLE DIAL 968-5096

— AND —

SPIDER FURNITURE 151 FRONT ST. — TRENTON — 392-3933

Engagement Notice

Mr. Steven Murray Simmons — Miss Jamie Lynne Gill, B.A.

Mr. and Mrs. James Gill of Belleville announce the engagement of their daughter, Miss Jamie Lynne Gill, B.A., to Mr. Steven Murray Simmons, son of Mr. and Mrs. Phillip Simmons of Trenton. The marriage will take place in St. Thomas' Anglican Church, Belleville, on Saturday, July 2, 1966, at 2:00 p.m.

Israeli Paintings Will Be Shown at Library

The Belleville Chapter of Hadassah-Wizo in cooperation with the Corby Public Library, will sponsor an exhibition of contemporary Israeli paintings in Belleville.

These paintings are by the residents of the famous Art Colony in Safad, Israel. This colony boasts of such artists as Stefan Alexander, whose paintings are on display in museums in Prague, Vienna, Jerusalem and Paris.

Mordechai Avnel, who represented Israel at the International Art Seminar at the Fairleigh Dickensen University U.S.A., is an artist whose works are included in collections in most of Europe and U.S.A., including the Carnegie Institute of Fine Arts in Pittsburg, Pa. Robert Bazer, who has participated in many one-man and collective shows in Europe, Great Britain, South America and South Africa. His paintings are on exhibition in Canada among other countries.

Ludwig Blum, born in Moravia in 1891, has been a citizen of Jerusalem for over 30 years. He has captured with discernment and accuracy, the infinite charms of the Holy City. Mr. Blum has exhibited in leading cities of Europe and his paintings are on display in several American State Capitals and cities.

STREET SCENES

Zvi Raphaely is one of Israel's prolific painters. His quick brush and keen eye have established him as a kind of Utrillo of Israeli street scenes.

Ann Rosen, American born and presently residing in Israel, has exhibited in Paris and at the Galerie Moderne in New York.

The exhibition, as well as a sampling of Israeli handicrafts, will take place at the Corby Public Library on June 7, 8, 10, 11 inclusive, from 2 until 9 p.m. daily, and the public is cordially invited to attend. At the conclusion of the exhibition, a door prize will be drawn from the names of those in attendance during the entire exhibition.

The conveners of this affair are proud and happy to be able to present this exhibition under the auspices of the Zionist Organization of Canada, and it is their hope that the citizens of Belleville and vicinity will avail themselves of this opportunity.

Church Groups

CHRIST CHURCH W.A.

The last business meeting until the autumn season of the Evening Branch Woman's Auxiliary of Christ Church was held on Monday evening in the Parish Hall.

Mrs. A. Bongard conducted the prayer service assisted by Mrs. V. Eagle., Mrs. H. Stevens and Mrs. L. Williams. Reports were given by the numerous secretaries.

Mrs. A. V. Smith reported 265 children on the roll for the Family Life (pre school) group and her contact by telephone with the families.

Mention was made of the congregational picnic and the Parish Guild tea. It was agreed by the group to provide the fee to send a girl to Camp Hyanto.

Mrs. L. Markle gave an interesting account of the Diocesan Annual meeting in Brockville.

Mrs. L. Goodfellow had on display the articles required for the bale including baby layettes and bedding supplies.

At the conclusion of the meeting various items were auctioned by Mrs. L. MacInnis and Mrs. A. Gilroy.

Tea hostesses were Mrs. G. Cherry and Miss L. Morton.

A REMINDER

Wedding forms for write-ups are available at The Intelligencer and should be completed and returned BEFORE the ceremony so a report can be published immediately after the wedding.

Pictures may be submitted by your photographer up to three days after the wedding. We cannot publish wedding write-ups submitted later than six days after the date of the ceremony.

Accounts of showers and entertainments in honor of the bride do not belong with the wedding write-up, but should be sent in immediately after they are held, for publication separately.

Children Perform Well In Closing Exercises For School of Ballet

By EUGENE LANG

Over one hundred doting parents and relatives were present Tuesday evening at the Recreation Centre on Pinnacle Street to witness the closing exercises of the Barbara Jones School of the Ballet. Approximately thirty-five students were on hand to demonstrate their various abilities in their different grades of proficiency.

The program consisted mainly of graded examination work with each grade showing what was required of them for their specific examination and how the work in each category progressed.

The program began with the miniature moppets of the pre ballet group, mostly made up of 2-3 and 2-5 year olds. Besides doing their little routines this young bevy of doll like ballerinas also let the beaming audience know how well they knew their nursery rhymes, the combined displays delighting all present. The tiny tots were Muriel Turnbull, Elaine Clayton, Lynne Anne Warkentin and Sharyn Aiken.

The older group was made up of girls in the 7-15 year bracket and as the program continued many dances of the different grades that these students were in were shown, with each young participant exhibiting her very best. Girls in this group were (Grade 1) Barbara Jean MacQuarrie, Lisa Ross, Gail Ann Ellis, Mary Woonacott, Suzanne Couture, Laura Lee Fox, Anne Tomsett, Donna Kelly, Susan Joss, Tammy Chartrand, Anne Wilson, Hellie Kennedy, Catherine Ford, Barbara Lynn Braiden, Meredith Mazer, Kim Strathy and Nancy Joss. (Grade 2) Margaret Vanderwater, Lisa Bailey and Mary Twigg. (Grade 3) Leslie Morton and Angelika Bock. (Grade 4) Linda Noakes and Kathy Fox.

TWO DANCES PRESENTED

Instructress Barbara Jones presented two dances besides acting as annotator for the evening. Before closing the program Miss Jones announces the names of the girls who would receive their graded Cecchetti Examinations. In order to acieve these examinations, each girl must show before a qualified examiner sent from the National Ballet School in Toronto what she can do in her specific grade and from this point on it is in the hands of the examiner whether the entrant passes or fails.

Grade one passes were Barbara Braiden, Kim Strathy, Nancy Joss, Suzanne Couture, Anne Wilson (Credit), Lisa Ross (credit) and Meredith Mazer (Commended). Grade two pass was Margaret Vanderwater and Grade three passes were Leslie Morton and Angelika Bock.

To conclude this very successful evening were floral presentations to Miss Jones and her pianist Mrs. Miller. Mrs. Esther Hughes, the former teacher of Miss Jones presented roses to her young and talented successor. Laura Lee Fox presented floral tributes to Miss Jones and Mrs. Miller on behalf of the students and their parents.

Honor Nurse Following Graduation

A reception was held recently at the home of Mr. and Mrs. Robert Hull Sr., Point Anne, in honor of their daughter Judy, a recent graduate of the School of Nursing, Belleville General Hospital.

Some 70 guests were present from Kinsale, Oshawa, Picton, St. Catharines, Milbrook and Point Anne to offer their congratulations and Judy was presented with a number of lovely gifts.

A social time was spent and during the evening tasty refreshments were served with Mrs. L. Horwood and Mrs. Clarence Weldon of Oshawa, an aunt of the honored guest, pouring tea. Assisting with the serving were three of Judy's nieces, Bonnie, Debbie and Nancy Branigan, and Barbara Jacobs.

Others who assisted with the arrangements for a most enjoyable social event were Joan Kells, Lois Akey and Eileen McGaughey.

Engagement Notice

Miss Sharon Jeffrey — Mr. John D. Bateman

Mr. and Mrs. Philip Osmon Jeffrey, Don Mills announce the engagement of their daughter Sharon Lynn, to Mr. John Douglas Bateman, son of Mr. and Mrs. Joseph Edgar Bateman of Belleville. The marriage will take place Saturday, July 2, 1966, in the Church of Our Savior at Don Mills.

Social Event Concludes Hadassah Bridge Play

The Hadassah bridge tournament for 1965-66 was officially concluded on Wednesday evening with a bridge and social held at the Sons of Jacob Synagogue.

The president of the Local Chapter, Mrs. S. Schlein, received the guests with convener Mrs. S. Black and her assistant, Mrs. S. C. Rose.

A bridge game was enjoyed by the members of the tournament followed by a social hour, after which the prizes for the tournament winners were awarded as follows: first prize, Mrs. L. Fell (absent) and Mrs. A. Boretski; second prize, Mrs. H. Pugh and Mrs. V. Lewis; third prize, Mrs. S. Black and Mrs. S. Rose. Winners of the first section prize were Mrs. G. Black and Mrs. J. Smith, and the second section winners were Mrs. K. Kellar and Mrs. L. Yeallend.

Before awarding the prizes convener Mrs. S. Black gave a brief explanation of the work to which Hadassah is dedicated. She explained that all funds raised in Canada by Canadian Hadassah remain in Canada. The funds are deposited in the Bank of Canada in Ottawa and are used for the purchase of lumber, food, medical supplies, farm machinery, wheat and other items Canada, thus promoting the export of Canadian products to Israel.

ISRAELI ART SHOW

Mrs. Black also invited everyone to attend an Israeli art show which is being sponsored by the local Hadassah Chapter in the Corby Public Library during Tuesday, Thursday, Friday and Saturday of next week -- admission free.

The members and guests were thanked on behalf of the organization for their participation in the tournament and prizes for the evening's play were awarded as follows: first, Mrs. Hazel Pugh; second, Mrs. Phyllis Hayman; consolation, Mrs. Betty Casey, and hidden score, Mrs. Grace Carruthers.

Several of the guests expressed the sentiments of all who played in this tournament, that it has always been a delightful experience, which is eagerly anticipated from year to year.

NEED A GOOD REST

Sea otters sleep by night on beds of floating seaweed with a paw over each eye.

IODE Delegates Urged To Combat Unity Threat

By LINDA CRAWFORD

MONTREAL (CP) — Delegates to the IODE's annual meeting were urged Wednesday to combat threats to Canadian unity by practising citizenship during the coming year.

"Right now, I don't know what will happen to our country otherwise," Mrs. R. Douglas Jennings of Toronto, immigration and citizenship secretary for the IODE, told members during the final day of business sessions.

Mrs. Jennings said she felt disturbed recently after watching school children, who did not appear to know the national anthem.

"Young people must again be made to feel Canada is something they belong to, something that is part of them."

She defined ideal citizenship as "assisting in making Canada an example of a country where people of diverse origins have learned to live with one another on the basis of equality and mutual respect."

Mrs. Jennings reported that IODE work with the Indians has increased. The Canadian Indian, the country's fastest growing ethnic group, was perhaps worse off than all others.

This was "not because of exploitation or abuse or any of the other possible reasons, but because he is in the midst of the most severe identity crisis.

"He has lost his country and he is losing his whole way of life.

"But now the Indian is reading. He is learning and it won't be long, I hope, before the Indian holds some of the highest positions in the country."

Subscriptions amounting to $2,067 were given to the Canadian Scene, a new service providing the ethnic press in Canada with "authentic information" about the country, she said.

Mrs. Harry J. Brook, world affairs secretary, said another concept towards unity was studied when chapters discussed the IODE brief to the royal commission on bilingualism and biculturalism.

She reported that one provincial world affairs secretary had written a widely-read article on China during the year.

Mrs. Donald M. Brown, war memorial secretary, reported 14 scholarship students had graduated. Overseas scholarships had been increased by $300 to meet rising costs.

In an earlier report, Mrs. Bruce Butler, national public relations secretary, said a special committee formed in 1963 to plan for the future of the order had proved "an excellent move."

"The IODE doesn't want to be known entirely as an organization which clings to the past and it is felt that some streamlining could go a long way in increasing membership."

A letter from Indira Gandhi, prime minister of India, thanked the order for its recent $2,000 contribution to her famine relief fund.

WOMAN LEADS SCHOLARS

HEIDELBERG (AP) — For the first time in 580 years, a woman has been installed as rector of the ancient German university here. Dr. Margot Becke, a chemistry professor, was chosen by the faculty to hold office for the 1966-67 term.

Another style leader by BLUEBIRD diamonds for happiness
Start her day to remember with one of these graceful new designs — and BLUEBIRD diamonds are guaranteed perfect—insured free against loss—See them in our window.
STROUD'S
286 FRONT STREET

WORTH MART DISCOUNT STORES
DOOR BUSTER
—FRIDAY ONLY—
Dutch Maid Yes Yes Cookies Reg. 59c .... 2 FOR 66c
Dare Carousel Cremes Reg. 3/1.00 .... 3 FOR 56c
David Biscuits Coconut Puff, Lemon Puff, Orange Puff. Reg. 3/88c .... 3 FOR 56c
— LIMITED QUANTITY —
BE SMART . . . SHOP WORTH MART DISCOUNT STORES
SATISFACTION GUARANTEED REPLACEMENT OR MONEY REFUNDED

Fairweather

Who would expect to find a high-fashion bra at such a down-to-earth price?
It's no *ordinary* cotton bra. Not with glamorous peekaboo panels of sheer marquisette, scalloped edging and stretch inserts! But still as fresh and smooth as a white cotton bra can be. Washes like a hanky. And so inexpensive, you'll want at least two.
WonderBra® makes the difference
WONDERBRA Petal Burst: Bandeau, style 1252: A: 32-36, B and C 32-38. $2.00
Fibrelli bandeau, style 1250: A, B, C 32-38. $3.00
Longline, style 1652: B 32-40, C 34-42. $5.00
Fairweather Fashions Since 1867
BELLEVILLE PLAZA — SHOPPING CENTRE

EATON'S HOOVER DAYS SPECIALS
HOOVER
WASHER, SPIN DRYER
Washes 24 lbs. of dry clothes in just 30 minutes. The most amazing washer you have ever seen.
NO DOWN PAYMENT
199.00

HOOVER CONVERTIBLE
IMAGINE! Features exclusive "beats as it sweeps as it cleans" action to get the deep-down dirt that other cleaners miss — plus instant conversion of cleaning-tool use.
REG. 59.95 .... 51.88

NO DOWN PAYMENT
HOOVER Carpet Sweeper
The ideal thing for quick spot cleaning. A good companion for your Hoover Constellation.
Reg. 9.95 .... 8.88

HOOVER REPRESENTATIVE IN STORE FRI. & SAT. JUNE 3RD & 4TH

HOOVER 2-BRUSH Floor Polisher
Heavy duty motor. Floating action brushes minimize bounce and vibration.
Only 23.88

HOOVER CONSTELLATION VACUUM CLEANER
- Floats on air
- No wheels to mark floors or rugs
- Exclusive double stretch hose
- Full set of tools
- Reg price 54.95
COMPLETE WITH FULL SET OF TOOLS 43.88
EATON'S Will Not Knowingly Be Undersold
EATON'S
— 4 AREA STORES —
KINGSTON — BELLEVILLE — PICTON AND NAPANEE
210 FRONT ST. — DIAL 962-9114

Susanna's Family Fare

THE FRAGRANCE LINGERS

Dear Su: Today, I was applying some cologne from an ordinary bottle (not spray). There was only a drop or two left, but I rather hated to throw away the bottle and cap as they both still held a lovely fragrance.

Instead, I placed them in my lingerie drawer, in opposite corners, and now when I open the drawer a lovely waft of my favorite scent greets me. — Mrs. Geo. Wastle

* * *

Hi Susanna: For a change, and to prevent thinly sliced bacon from curling in the frying pan, coat it lightly with flour.

* * *

If those safety pins just won't go through baby's diaper, in a pinch, you can run them carefully through your hair — which, unlike other baby aids, is always there!

Think you'll find they will slide nicely. — Mrs. E. L. Ogden.

MAKES BAKING KEEP

Honey absorbs and retains moisture, thus preventing baked goods from going stale too quickly.

U en Uw vrienden worden hierby hartelyk uitgenodigd om de film te komen zien van de trouwplechtigheid van Princes Beatrix and Claus Von Amsburg, Getiteld:

"BEATRIX the BRIDE"

Tyd & Plaats Vrydag Avend 8 uur in de Maranatha Chr. Ref. Church, Orchard Drive, Belleville.
Zaterdag Avend 8 uur in de Ebenezer Chr. Ref. Church in Trenton.

Iedereen is hartelyk welkom, ook uw engels sprekende vrieden. Intree is 75 cents for Volwassenen & 35 cents for kinderen tot & met 14 jaar.

Deze aankondiging is verzorgd door.

DAVISON & DAVISON

Vertegenwoordiger voor de K.L.M.
193 Front Street, Belleville.
Tel. 962-3404

Cost of Feeding Household Of U.S. Meat Eaters Up Over 7 Per Cent in Year

WASHINGTON (AP) — Meat and meat substitutes are the culprits in a steady advance of household food costs in the United States during the last year.

An Associated Press budget brigade of housewives who sampled prices in 12 major cities came up with the same finding as surveyors for the U.S. government cost-of-living index:

A family of strict vegetarians could have eaten as cheaply in mid-March, 1966, as in mid-March, 1965.

But the cost of feeding a meat-eating household rose during the same period by approximately seven per cent.

During the year, taking the government national average as a base, the price of six pounds of meat—a pound each of sirloin steak, hamburger, pork chops, whole ham, bacon and lamb chops—rose 21.5 per cent to $6.22 from $5.12.

At the same time, a range of meat substitutes including a dozen eggs and a pound each of frying chicken, turkey, haddock and American processed cheese went up 12.5 per cent—to $2.62 from $2.32.

SOME PRICES DECLINE

By contrast, the total cost of 29 other items on a typical shopping list, including fruits, vegetables, coffee and canned goods, actually declined a few cents to $11.63 in mid-March this year from $11.70 in mid-March, 1965, while the over-all shopping bill rose to $20.64 from $19.15.

The AP housewives made their independent price surveys in three supermarkets in each of the 12 cities March 10—approximately the same time as the monthly government check in a wider range of stores, including independents. The government checks 38 other cities as well to arrive at its national averages.

The National Association of Food Chains, representing 250 major retail outlets, suggested recently that food costs could be cut by "smart shopping."

The Associated Press checker in Chicago, for instance, found that the total cost of the 40 items she priced was $20.43 in store one, $20.29 in store two and $18.89 in store three, an average of $19.87.

If she had then retraced her steps, buying each item at the store which quoted the lowest price for it, she could have filled her basket for $17.62.

But, having done so, this housewife would have had little time left for other home-making chores.

INDEX RISES

Food prices make up 22.5 per cent of the U.S. consumer price index, which is based on prices in 1957-59 equalling 100 and which each month measures a broad range of prices which eat up the budget of the typical American family. The March index was up 2.8 per cent from a year earlier, and up 7.2 per cent for food alone. In April the food index finally levelled off, with a one-month rise of only one-tenth of one per cent.

Both surveys found Cleveland stores averaged cheapest for the over-all food bill, the government figure being $19.67 and the AP's $18.77.

The surveyors differed on the costliest city, the government checkers nominating San Francisco with an average of $21.27 and the AP brigade naming Boston, with $21.06.

Cities in between the extremes were Baltimore, Chicago, Detroit, Los Angeles, New York, Philadelphia, Pittsburgh, St. Louis and Washington.

BUGS LIKE IT COOL

Micro - organisms in Ontario lakes are more numerous in winter than in summer.

Swift Seaming

First move in the morning, slip into this breezy beauty — the coolest thing next to nothing at all! Swift seaming in cotton, Dacron, terrycloth.

Printed Pattern 4546: Women's Sizes 34, 36, 38, 40, 42, 44, 46, 48. Size 36 requires 2⅝ yds. 45-inch fabric.

Fifty cents (50c) in coins (no stamps, please) for each pattern. Ontario residents add 3c sales tax. Print plainly size, name, address, style number

Send order to Anne Adams, care of Pattern Dept., The Intelligencer. 60 Front St. W., Toronto 1, Ontario.

FISH IN FRESH WATER

About 12 per cent of the world's fish catch comes from inland waters.

Many Women Wearing Wigs In Egypt

By SAMIHA TAWFIK

CAIRO (Reuters)—More and more career women and even housewives in Egyptian cities are becoming convinced that two heads of hair are better than one.

They consider that money invested in a wig is well spent.

Those who favor wigs include actresses and television announcers who must look impeccable at all times.

A recent circular to women television announcers therefore came as a surprise. It forbade them to wear wigs when appearing before the cameras.

Since they were regarded by teen-age viewers as an example to follow, the circular explained, they should make a point of looking as simple and demure as possible when on duty.

For the same reason, they were asked to avoid excessive make-up, too much jewelry, plunging necklines and, above all, the new above - the knee hemline.

ALL MARRIED

Of the 12 women announcers who appear on the three channels of Egyptian television, about eight are known to own wigs and to rely heavily on them. All eight are married women, who have houses and families to look after.

For them, the wig was the perfect answer. Instead of having to spend hours at the hairdresser's, all they had to do was to slip on a wig—and no one could tell that they had had a busy day cleaning the house, cooking meals and bathing children before appearing on the screen.

The women announcers are confident that they will succeed in having the ban revoked by convincing their superiors a woman wearing a wig can look much more demure and neat than one who has her own hair set in an extravagant fashion.

PUT FACTS IN OPEN

LONDON (AP)—Prime Minister Harold Wilson wants to reduce the 50-year waiting period before state papers are published to 30 years. The rule is designed to protect still-living politicians and civil servants, he said, but "If criticisms are to be made of me . . . I would rather be alive to answer them when they are made."

Successful Living

Illness Makes Mom Apologetic to Son

DEAR DORIS: I am heartbroken over my son's lack of consideration and affection for me.

I am a victim of schizophrenia and when my son was nine years old my doctor recommended he be technically placed under jurisdiction of social welfare, since my frequent bouts of illness rendered me an unfit mother for him. In spite of this, all through the years he has lived with me holidays and weekends and altogether for two years after he finished grade twelve.

DORIS CLARK

This past two years he has been attending a technology institute in a different city. All his life whenever he wanted something I gave it to him, even spending the last dime I had for a car for him when he was in high school.

Now he has a girl friend from a well-to-do family and he ignores me on my birthday and on Mother's Day and even rarely writes.

What can I do to make him realize that I should merit a little thought and kindness from him after all the love I have shown him all his life? He will be 21 years old next month and I've even considered not sending him a birthday gift, which may cause him to realize how he has been treating me now he is no longer with me.

What is the best approach to try and make him care about me as he did in his high school years? — NEGLECTED.

DEAR NEGLECTED: Let's recap. For 21 years you have lavished love; probably gone overboard in an effort to impress this boy that you are his mother, in spite of circumstances which gave someone else his care. Your illness made you apologetic.

Since your contact was just on visiting terms, you exacted little in the way of return. He has no habit of returning gift for gift. This is entirely aside from the fact that many young people only get thoughtful and grateful after they grow up and grow older.

Don't shut him out of your life; but organize your life so that you depend on him less. You cannot demand love; you can only woo it.

* * *

DEAR DORIS: Recently in your column you said (about alcoholics) "There is help for both you and them if they'll seek it!" Might I add also "if they know of it."

How many wives, children and alcoholics themselves don't know of the help available; or little realize that alcoholism is a disease!

I am sending along some Alateen literature. If you are interested in reading it, you will see that Alateen is doing much to help the teen-age children of alcoholics.

If at any time we can be of any help, we will gladly do so.— ALATEEN SECRETARY.

P.S.: If you wish to print part of this letter, please do so, but I would ask you to omit my name and telephone number because, as our tradition eleven says: "We need always maintain personal anonymity at the level of press, radio, films and TV.

DEAR SECRETARY: Thank you. A teen-age son of an alcoholic father started Alateens in desperation seven years ago. Now there are many branches across the country, helping teen-agers to keep their balance in the face of drinking problems in their homes.

It means a lot to know the why of alcoholism; it means even more to talk with others in the same boat. I'll gladly pass on the address of your group to anyone writing in.

* * *

(Are you in doubt about the proper etiquette to use for your special occasion? Ask Doris, enclosing a stamped, self-addressed envelope for her reply.)

the swing is to SINGER

what makes these SINGER products so reliable?

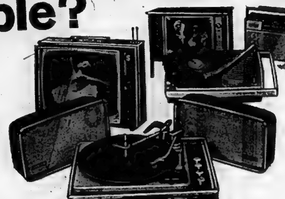

practice.

After building quality and dependability into our products for 115 years, we can't see doing it any other way. That's why we have produced a complete line of SINGER* home entertainment equipment designed to keep performing efficiently for a long, long time. Long after the fun has gone out of many competitive machines. And SINGER makes this promise in writing. The SINGER guarantee. It's your assurance of complete satisfaction. Another important reason for buying SINGER is the kind of service you get if and when you need it. SINGER technicians are ready to supply parts and know-how at very short notice. And they'll work right in your home if necessary. But if you don't care about your purchase staying around and doing its job . . . forget us! We're not about to place fast dollars ahead of our fast service, or a quick deal ahead of a reputation that's 115 years sound.

SINGER CENTERS

BELLEVILLE — 255 FRONT STREET, DIAL 962-6885
TRENTON — 12 MURPHY STREET, DIAL 392-1477

*a Trademark of Singer Company of Canada Limited, or affiliated company.

SIMPLICITY

MODEL 22-6 DELUXE WITH SIMPLA-FILTER

EXCLUSIVE

- LIVE FILTER ACTION
- DUAL PUMP TIMER CONTROL
- POWER PUMP

PLUS FREE PARTS FOR 2 YEARS

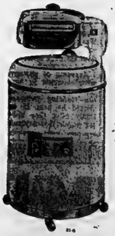

EXCLUSIVE

- Chrome Wringer Top and Hand Rests.
- 5 Large 2" Casters
- Silent Running — in a bath of oil.

PLUS FREE SERVICE FOR 2 YEARS

TRADE NOW AND GET

HYDRO-FLOW GYRATOR

Permanent molded aluminum. You get more washing power with the six wing "Hydro-Flow" Gyrator. The design of the properly shaped wings now gives twenty-five per cent better and cleaner washings.

$64 ALLOWANCE FOR YOUR OLD WASHER.

Built-in FULL TIME FILTERING

Non-Plugging fast flow. The best filtering action available on any wringer washer. (Optional).

David's

312 FRONT ST.
968-5737

BUDGET TERMS QUICKLY ARRANGED

New Lady-in-Waiting To Madame Vanier Is Youngest to Hold Post

OTTAWA (CP)—A tall, slim redhead with ash, unforgettable name and an uncanny knack for remembering the names of others is the new lady-in-waiting to Madame Vanier, wife of the Governor-General.

Sidney Shakespeare, 25, is one of the youngest women to hold the position in recent years, although households of early governors-general often included girls as young as 16—"rather like the daughter of the house," says a staff member at Rideau Hall.

A warm, friendly girl, Miss Shakespeare can put people at ease bilingually even though she modestly declares she is "still practising" her French.

Enthusiasm is the defining characteristic of her personality. She's interested in everything and her ability to remember names and faces will be a handy asset on the receiving line.

Born in Vancouver, Sidney spent her early childhood in Montreal and Ottawa, returning at 11 to Vancouver, where her parents, Mr. and Mrs. John Shakespeare, still live.

Her major interest at the University of British Columbia, where she earned a BA, was international politics, a field she now can explore personally with visiting heads of state.

She spent a year at the London School of Economics, took a course at the Alliance Francaise in Paris and then, with sisters Mary, 27, and Jane, 23, travelled through Europe by motor scooter—"even over the Alps."

A year as a high school teacher in Vancouver convinced her she wasn't cut out for teaching, so she came to Ottawa, thinking perhaps of a job with external affairs. She did join the civil service as a junior executive officer three years ago, but in the travel bureau.

"She was marvellous and we're sorry to lose her," says her former boss.

Besides first-hand knowledge of Canada, acquired on travel bureau assignments and on her own, Miss Shakespeare has ancestral connections with the country's early history. Her great - grandfather was Col. James Farquharson MacLeod commissioner of the North West Mounted Police, who gave his name to Fort Macleod in southern Alberta.

Riding and tennis are two spare-time interests and now that she's living at Rideau Hall she has a tennis court on the grounds and prospective partners among the Governor-General's youthful aides.

Sidney also likes ballet and the classics and will accompany Mme. Vanier to symphony concerts that are part of a series she used to attend on her own.

Miss Shakespeare is five-foot-nine with brown eyes and freckles and is striking either in the full-length formals she likes to wear or the classic suits in clear colors she picks for every-day.

CADWELL'S CLINIC

Have you a
PERSONAL - LEGAL - WELFARE
OR POLITICAL PROBLEM
arrange to attend
ROY CADWELL'S FREE CLINIC
EVERY SATURDAY AFTERNOON
DURING JUNE
COME AS YOU ARE. NO APPOINTMENT NECESSARY
MADOC ART CENTRE
"THE MAN WITH A PLAN"

"Where Good Taste Comes Naturally"

Fashions with a ZEST for the GOOD LIFE!

...and it starts at Milady Shop!

There's sunshine ... bright, merry and lots of it, in your favorite fashions for the sunshine times. We've got them and they'll get you tingling with excitement! They're savory, spicy, fashion-quenching as a glass of lemonade ... covered up delectably, boyishly, or barely there. Come in and dare!

Live a little with Milady Shop . . . the price is right!

This is another beautiful aspect of Milady's fashions – the price! This summer you can afford to dress the way you "really" want to . . . yes you can! . . . because Milady Shop put price tags on their merchandise that are designed to sell "more" for a little "less".

Milady Shop

287 Front St. Belleville 968-9747

U.C.W Meetings

MOIRA U.C.W.

MOIRA — The monthly meeting of Moira United Church Women met at the home of Mrs. Elmer Thompson. The president, Mrs. Don McInroy opened the meeting with a poem and a hymn. Mrs. Milton Vanderwater led the worship service, Mrs. Farrell read the Scripture lesson and Mrs. Elmer Thompson read the commentary. Mrs. James Vanderwater was in charge of the program consisting of readings by Mrs. Jean Thompson, Mrs. Frank Emerson and Mrs. Helen McInroy.

LAY CHARGE

TORONTO (CP)—Police said Wednesday Hryhory Nepyjwoda, 42, of Toronto has been charged with attempted murder following a shooting incident here Tuesday. Nepyjwoda was shot and wounded by Constable Orliff Eddy after a dispute in a rooming house.

A Cold Wave By
Jewell-Brenmore Stylists
Is Not "Just a Perm"
IT'S A BALANCED FORMULA SPECIALLY SELECTED FOR YOU BY AN EXPERT
For As Low As
$8.00 too!
CALL 962-0668

Three Thousand Attend First TOPS International Convention

About 3,000 members attended the first international TOPS (Take Off Pounds Sensibly) convention held recently at the Royal York Hotel, Toronto. Following the convention Recognition Day was celebrated by the Ontario members.

To become a member of this organization one must have a doctor's certificate to show she is under professional care. Members meet weekly and must weigh in at every meeting. When their goal is reached they must maintain this weight for three months and are graduated to KOPS (Keep Off Pounds Sensibly). During 1965 a membership of 130,000 lost a total of 677 tons of excess weight.

Since its founding in 1948 the organization has grown to 5,000 chapters with 310 of them in Canada. The group is concerned with both educational and scientific factors and a research fund was established in 1965 to study the causes of obesity and the problems of overweight.

COSTUME CONTEST

The theme for this year's convention was "Buttons and Bows" and costumes were judged with the winning prize going to Jean Platt of Niagara Falls, New York for her Texas style costume covered with buttons and bows. Miss Platt was Queen of her club for 1965 with a weight loss of 92 pounds. A parade of "before" and "after" of a number of members follwed.

A number of well informed speakers gave addresses throughout the convention and these included Dr. Elizabeth C. Robertson, clinical consultant for the Hospital for Sick Children, and an expert in the field of nutrition who explained that dieters should not only choose foods in low calories but foods high in other food values with sufficient protein, minerals and vitamins.

Dr. Margaret E. Milton Ph.D. M.D. of St. John's Hospital, Willowdale spoke on "Obesity - A Blessing or Bane". Years ago it seemed that it was an asset to be plump, but today overweight is not a blessing but a bane.

At the coronation banquet Dr. Jane Davies, director of medical teaching explained obesity and further went on to say that it was not a disease, but mostly a result of habit and compulsive eating.

The concluding speaker was Dr. Barbara McLaren M.S. Ph.D. the Dean of the faculty of Food Sciences, University of Toronto who spoke on "We are what we eat." She explained the hazards to one's health by being overweight and noted the extra work which the heart is required to do each day, due to this condition.

CORONATION DAY

The highlight of the convention was Coronation Day when the king, queen, prince and princess and division winners were chosen. Graduation day ceremonies were held at the Queen Elizabeth Building, Exhibition Park at which time Yola Cornacchia of Toronto gave the valedictory address and commented that to lose weight one must analyze oneself and form new eating habits. She concluded by saying, "Control your emotions - Not let your emotions control you."

Ontario celebrated its Provincial Recognition Day with a banquet in the Royal York Hotel at the conclusion of the convention at which time Carol MacDonald of Pembroke was crowned Queen having lost 82 pounds in one year, the most recorded for anyone in Ontario. A number of other awards were presented at this time.

Chairman of the International Convention was Mrs. Jean Platt of Calgary, Alberta. The area captain for the Hastings and Prince Edward TOPS Club Inc. is Mrs. Shirley Lyons of Wellington and anyone who wishes to lose weight but just can't seem to do it and wants to join a club of this nature, may contact her by writing to Box 400, Wellington. The Quinte Isle TOPS Club meets every Wednesday evening at the Town Hall in Wellington at 8 p.m.

PROPOSES SYSTEM

TORONTO (CP)—A system of alerts to warn the public if air contaminants build to dangerous proportions in Metropolitan Toronto was proposed Wednesday by Works Commissioner Ross Clark. The proposal was made in conjunction with the submission of a new bylaw providing power to regulate discharge into the atmosphere of substances that could cause a nuisance or damage to the health of citizens.

ARTISTS DISPLAY WORKS — Allan and Donnah Cameron show one of their paintings exhibited last night at St. Andrew's Church under the sponsorship of the Friendship Group. Mrs. George Durno of Ann Street was the winner of a Cameron painting drawn for by Manly Macdonald. Mrs. Robert Strachan, president of the Church Guild; Mrs. H. Elvidge, president of the Missionary Society; Mrs. Norman Hutchinson, wife of the minister of St. Columba Church, and Mrs. A. L. Sutherland, wife of the minister of St. Andrew's Church, presided at the tea table during the evening.

Legion Auxiliary Holds Zone Rally at Coe Hill

TWEED — The annual Zone Rally of the Ladies Auxiliary of the Royal Canadian Legion for Zone F 3 was held in Coe Hill on Friday.

The opening ceremonies got the afternoon off to a good start with Mrs. Jackie Donaldson of Marmora in charge of the color party and Mrs. Annabelle Hardwick of Belleville as pianist.

The presidents of the various branches were introduced and the representative from Ontario Provincial Command, Mrs. Joan Dumouchelle of Tecumseh, was welcomed by the Zone Commander, Mrs. Hope Begley of Belleville. There were 118 registered for the rally with members present from Bancroft, Belleville, Coe Hill, Deseronto, Madoc, Marmora, Picton and Tweed.

Reports were read from the ten branches in the Zone. A total of $10,260. was raised during 1965 by the Auxiliaries, with $270 of this amount being donated to the Legion Bursary Fund, $2401. to the men's branches and $640 used for other purposes. The Zone Commander stated that there are 391 members in the Zone.

Mrs. Dumochelle brought greetings from Ontario Provincial Command. This was followed by a question box with the questions being answered by Mrs. Dumouchelle.

Mrs. Hope Begley of Belleville was re-elected for a two-year term as Zone Commander and Mrs. Phyllis Thurston of Tweed was re-elected for a one-year term as Zone Sports officer.

Mrs. Ida Horsepool of Bancroft branch reported on the foster child which Bancroft branch adopted last year.

At the close of the meeting Mrs. Dumouchelle, Mrs. Begley and Mrs. Thurston were presented with gifts by Coe Hill Branch.

After the meeting the ladies, led by the Bancroft High School band, paraded to the Cenotaph where a service was conducted by Rev. P. Tett.

A turkey dinner was served at the Legion Hall by the members of the Coe Hill Auxiliary. Mrs. Conlin, president of Coe Hill Branch, was the chairman for the banquet program.

Reeve W. O'Brien welcomed the ladies to Coe Hill. Ivan Gunter introduced the guest speaker, Rev. Maloney of Bancroft. Mr. Maloney spoke on Christian unity. He was thanked by Mrs. Dumouchelle, Provincial honorary treasurer.

Mrs. Phyllis Thurston presented the bowling trophy donated by Bancroft branch to the winning bowling team from Deseronto, and each bowler was presented with a half - dozen glasses. Mrs. Kathy Fraser of Deseronto accepted these on behalf of her team. The euchre trophy was presented to the Tweed team and was accepted by Mrs. Yvonne Whalen.

A dance and social evening at the Legion Hall brought a close to the rally. The rally in 1967 will be held in Belleville.

Ask Standard Pre-cooked Frozen Food

By JEAN SHARP

TORONTO (CP) — Standards for the processing and handling of pre-cooked frozen foods exist but are without force, Mrs. A. F. W. Plumptre of Toronto, said Wednesday.

The retiring president of the Consumers' Association of Canada was speaking on a resolution adopted by delegates to the three-day CAC annual meeting.

It urges the federal government to establish a microbiological standard for pre-cooked frozen food.

Delegates were told control of the bacterial content of the finished product is the necessary first step in establishing eventual safety controls at every stage.

The resolution recommends the standards be based on a section of a code drawn up by a Canadian committee for the Food and Agriculture Organization, World Health Organization.

SEEK LABELS

Other resolutions called for:
—Labelling of household chemicals.
—Opposition to the distribution of unsolicited credit cards.
—Water pollution control, legislation and education.
—Legislation to prohibit manufacturers' suggested prices from being shown on products unless it is described as a maximum price.

Mrs. W. V. George of Montreal recommended a basic compulsory course be given to all pupils before they reach Grade 11 and that fundamentals of economics and money management be taught in elementary grades.

Dinner speaker Andrew Kershaw told delegates that as an advertising man he approved of their efforts to get laws protecting consumers against deceptive advertising. But he said laws governing advertising are uneven and cited examples.

"The government, quite properly, supervises the advertising of foods and drugs. But if they are so concerned about our health and welfare, why is cigarette advertising virtually unregulated?"

Glenora Pearce of Saskatoon was elected 1966-67 president. Directors include A. H. K. Musgrave, Clarksburg, Ont.

DRIVER COMES FIRST

HALIFAX (CP)—Kagi Kobler, president of Volvo (Canada) Ltd., said Wednesday the safety factor of North American automobiles "has been blown up out of all proportions." He said in an interview that the responsibility for accidents rests first with the driver, then with road conditions and finally with the car.

"Belleville's Oldest Established Family Dept. Store. Est. 1892"
McINTOSH BROS. STORES LTD.

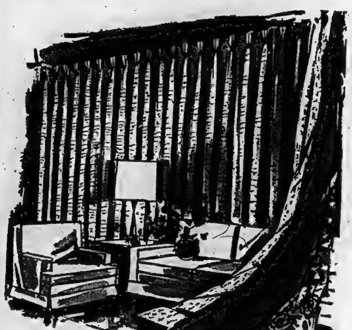

Serving You with the Finest in ...
- DRAPERY SLIP COVERS and UPHOLSTERY FABRICS
- CUSTOM MADE DRAPES
- EXPERT DRAPERY INSTALLATION
- FREE ESTIMATES
- WINDOW SHADES
- FLOOR COVERINGS
- HOUSE FURNISHINGS

A COMPLETE SHOPPING CENTRE
- Foundation Garments
- Piece Goods
- Women's Ready-to-Wear
- Children's Wear
- Men's Wear

McINTOSH BROS.
STORES LIMITED
257 FRONT STREET
PHONE 968-5706
"You Don't Pay Extra For Quality, Because Quality Pays For Itself"

This week IGA TALKS TURKEY
"FRESH" GRADE A PRE-DRESSED TURKEY BROILERS AVERAGE 5 TO 8 LB. LB 39¢
LEAN MEATY SIDE SPARE RIBS lb. 75¢
Prices effective June 1, 2, 3 & 4. We reserve the right to limit quantities.
TABLE-RITE SKINLESS WIENERS 1-lb. vac. pak 55¢
EVERSWEET RINDLESS SLICED SIDE BACON 1-lb. flat 89¢
SAVE 20c — CHASE & SANBORN COFFEE 1-lb. bag 79¢
SAVE 24c — LIBBY'S Tomato Juice 3 48-oz. tins 89¢
SAVE 14c — CUDNEY CHOICE FRUIT COCKTAIL 28-oz. tin 39¢
SAVE 29c — LUSHUS Jelly Powders 2 Pkgs. of 6 3-oz. pkgs. 89¢
SENSATIONAL OFFER Blue Diamond Dinnerware

2 PCS. FOR 33¢ THIS WEEK CUPS AND SAUCERS
PRODUCE OF U.S.A. — CANADA No. 1 GRADE SWEET CORN 5 for 39¢
GOLDEN RIPE BANANAS 2 lbs. 27c
ARNIEL'S IGA
CANNIFTON ROAD AT COLLEGE

TRUDY

"At least we know one thing—with marks like that, he can't be cheating!"

Ann Landers

Teen-ager Is Surprised Ann Is Not Fed Up

DEAR ANN LANDERS: I'm a teen-ager who has the usual problems but nothing I can't handle. I'm writing to ask you a personal question about your work.

Doesn't it tear you up when people write letters about nutty stuff like a neighbor who empties the garbage wearing shorts or a mother-in-law whose false teeth click during church services? I should think you'd get so fed up on petty complaints that you'd like to chuck the whole business.

ANN LANDERS

How can people be upset by such trifles when there is so much real suffering in the world? Why don't you tell the whiners and the criers to jump into the lake? — BRICKTOP.

DEAR BRICK: No lake could handle 'em, dearie. Besides I don't mind when people write about penny ante problems because I know that many of them are letting off steam. Often they close by saying, "Thanks for listening. I feel a lot better already."

You'd be surprised if you knew how much real courage there is in the world. Many ordinary, every-day folks deserve a medal for just getting through the day. Yet they never think of themselves as heroic. They feel they are just doing what is expected of them.

One of the useful aspects of this column is that it makes people realize that their own problems aren't so rough after they read what goes on in the lives of others.

* * *

DEAR ANN LANDERS: It was my first visit to Mrs. B's home. I was invited to play bridge. When I arrived a four-year-old boy opened the door. Mrs. B was seated in another room, visiting with two other guests. When she saw me she didn't even get up. She pointed to a closet and said, "Put your coat in there." I picked the wrong closet and was embarrassed when I was told not to put my coat in with the family's, but to use "the other one."

When I returned, Mrs. B was deep in conversation with the two women. After a few minutes she said, "Let's play bridge . . ." She never did actually say hello to me.

I was uncomfortable the whole evening and wonder if I made a mountain out of a molehill, as my husband suggested. — JANICE.

DEAR JANICE: Molehill, my eyes. The hostess was unspeakably rude. If you ever go to her home again you must be awfully hard up for a card game.

* * *

DEAR ANN LANDERS: The reason I never married (I am 29 years old) is because I have never fallen love. Now I have met a woman I do want to marry — although I am not starry-eyed, no bells are ringing and my knees don't turn to water when I'm in her presence.

Zelda is 35 and is madly in love with me. We get along beautifully and I feel like a million dollars when I am with her. Why? Because I've never had a woman so crazy about me, so eager to please, and so doggoned considerate of my feelings.

My father is a minister. He says he was not in love with my mother when they married, but he admired and respected her and their relationship has flowered and matured into a wonderful thing. My father says if I pass up this girl I am foolish. What do you say? — J.

DEAR J.: I say your clergyman gave you good advice. Take it.

Moira

MOIRA — Mrs. John Holden is attending the annual conference of the Standard Church at Athens this week.

Mrs. David Mumby, Barbara and Gary, spent the weekend with their parents, Mr. and Mrs. Billie Vardy of Stirling.

WALKED SEA TO SEA

Dr. Barbara Moore of England walked from coast to coast across the United States in 1960.

FURS . . . ARE PRECIOUS

WOODLEY FURRIERS

Guard Them Well
Store Them Properly
PHONE FOR PICK-UP SERVICE
272 Front St. 962-6911

BOOKS for DAD ON HIS DAY

- SPORTS
- HOBBIES
- BUSINESS
- CURRENT AFFAIRS
- FICTION

Whatever his taste there's a book for him.
Come browse in our book department.

THE James TEXTS LIMITED

BOOKS — OFFICE AND SCHOOL SUPPLIES
183-185 FRONT ST. DIAL 968-6775
Est. 1910

Cherney's BUY ENTIRE FURNITURE MANUFACTURER'S STOCK

UP TO . . . SAVINGS 50% OFF ON OCCASIONAL PIECES

MATCHING 3-PC. TABLE GROUP
Walnut grain formica coffee table, 2 matching step tables. Get all 3 tables for one low price.
Reg. Price 29.50. Now 17.88

MODERN 3-SHELF ROOM DIVIDER
A practical multi-purpose decorative unit. Walnut wood grain formica shelves. Width 12", Length 36", Height 34".
Reg. 29.85. Now 19.88

7-pce. WALNUT DINETTE SUITE

BUY NOW! SAVE $90.! This suite has an exclusive non-scratch textured finish. Notice the chairs with contour shaped backs, comfortably padded upholstered seats.

- SLIDING DOOR BUFFET
- SLIDING DOOR HUTCH
- EXTENSION TOP TABLE
- 4 HI-STYLE CHAIRS.

REGULAR $319. VALUE $219

ALL PIECES EXACTLY AS ILLUSTRATED

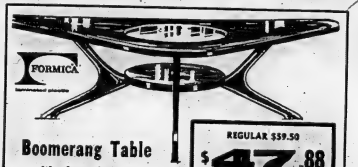

Boomerang Table with plate glass top
REGULAR $59.50 $47.88
It's a real conversation piece! Well designed coffee table with 3/16" plate glass top. Like all the other pieces shown it has a non-scratch walnut grain textured finish.

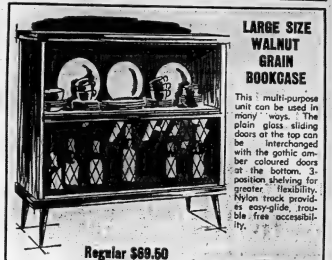

LARGE SIZE WALNUT GRAIN BOOKCASE
This multi-purpose unit can be used in many ways. The plain glass sliding doors at the top can be interchanged with the gothic amber coloured doors at the bottom. 3-position shelving for greater flexibility. Nylon track provides easy-glide, trouble free accessibility.
Regular $69.50 Buffet Bookcase $48.88

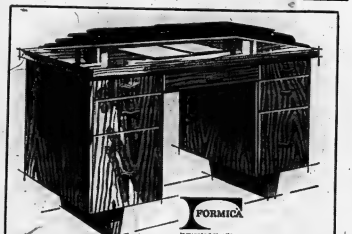

Double Pedestal Desk
REGULAR $69.95 $54.88
Ideal for home or office. Executive style . . . wide centre drawer. Non-Scratch walnut grained finish. Surface dimensions 48" long, 24" deep.

COFFEE TABLE
REGULAR $59.95 $44.88
Can you think of a better place for a colourful floral arrangement? Double round coffee table with 3/16" plate glass top. Walnut wood grain textured finish. Overall diameter — a big 30 inches.

- WOOD GRAIN WAL. FINISH
- GLASS DOORS SLIDE ON NYLON TRACK
- 3-POSITION SHELVES
- 30" LONG

BUFFET-BOOKCASE
REGULAR $34.95 $19.88

GLASS DOOR BOOKCASE
We show it as a bookcase, perhaps you can think of a better way to use it.

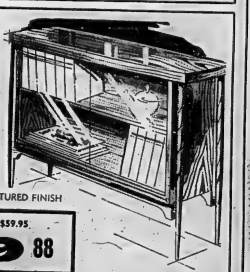

- GLASS DOORS SLIDE ON NYLON TRACKS.
- WAL. GRAIN TEXTURED FINISH

REGULAR $59.95 $39.88

Cherney's
BELLEVILLE PLAZA — OPEN TONIGHT AND FRIDAY ENG. TILL 9.

Percivals

CONTINUE

For 3 Days Only

Odds and Ends

Left

Of Abramsky's "Sell Out" Picton

LOOK AT THESE RIDICULOUS PRICES

ROOM-SIZE CARPETS
9 x 12 ..... 39.88 6 x 9 ..... 19.88

CONTINENAL BEDS
39" wide. Complete with headboard 39.88

BUNK BEDS
Spring mattress ..... From 57.88

FOR THE COTTAGE
REMNANTS GOLD SEAL CONGOLEUM
– PRICED TO CLEAR –

READY-MADE DRAPES
All Sizes ..... 6.95 up

COCOA RUNNERS
FOR VERANDA OR OUT DOORS
27" wide .. 1.89 YD. 36" wide .. YD. 2.29

WALL-TO-WALL OR ROOM-SIZE
BROADLOOM CARPET
In a heavy tufted loop pile made of hardwearing solution dyed fibres. Choice of three colors. Sq. yd. 5.95

DO-IT-YOURSELF!
HEAVY FRIEZE
UPHOLSTERY MATERIALS
54" wide in four colors. Yd. 2.98

KROEHLER
CHESTERFIELDS
Nylon Frieze foam cushions.
Reg. 349.00 ..... 188.00

SPACE SAVERS Good Fabrics 38.88

FOUR-SEATER
2-PC. CHESTERFIELD
In rose wool blend.
Reg. 279.00 ..... 178.00

3-PC. BEDROOM SUITE — Regular 179.00 — Sale Price 128.88
Bookcase bed - double dresser and chest

7-PC. DINETTE — Regular 89.50 — Sale Price 69.88
Chrome or phenol. Large 36" x 60" table and 4 chairs

KROEHLER PLATFORM ROCKERS — Regular 59.50 — Sale Price 39.88

5-PC. DINETTE — Regular 59.50 — Sale Price 39.88
Chrome or phenol extension table and 4 chairs

BAR STOOLS — Regular 14.95 — Sale Price 11.88
Swivel tops with back rest in assorted colors

IRONING BOARDS — Regular 7.95 — Sale Price 5.88
Adjustable metal

CHEST OF DRAWERS — Regular 44.50 — Sale Price 34.88
Walnut finish 4 drawers

BUNK BEDS — Regular 79.95 — Sale Price 57.88
Maple or acorn finish with spring mattress, ladder and rail

BEDROOM SUITES — Regular 159.00 — Sale Price 99.88
Bookcase bed, double dresser and chest, natural finish

2-PC. SOFA BED SUITE — Regular 119.00 — Sale Price 88.88
In Green vinyl

Percivals

333 FRONT ST. 962-3489

Seeks Changes in Divorce Laws

OTTAWA (CP)—A plea for the church's board of evangelism and social service, it asked for a royal commission parliamentary inquiry into Canadian divorce laws.

Rev. W. Charles Pelletier of Montreal told the conference it was "betraying Jesus Christ" by its stand. He had become "more and more concerned with the church's pronouncements on divorce and sex."

He said he refuses to perform marriages that would involve divorced persons.

BOXED PLANTS

Petunias - Zinnias - Asters - Marigolds - Tomatoes - Onions - etc.

Over 50 varieties to choose from.

GROWN BY THE BEST GREENHOUSE MEN IN THE DISTRICT

Because of our big turnover, we always have the freshest and best quality plants. Fussy buyers should call several times because we're always unloading a fresh truckload of supplies.

Common Varieties & Vegetables
45c box
4 for $1.75

HYBRID & SPECIAL VARIETIES
55c box
4 for $2.10

Half Flats (50) and large flats (100) individually priced.

OPEN SIX DAYS 8.30 A.M. — 5.30 P.M. AND A FEW FRI. EVENINGS.

Bishop's Seed AND GARDEN CENTRE

81 - 85 STATION ST.

Minto

MINTO — Mr. and Mrs. Frank Tanner and Mrs. Reg Jones and boys of Scarborough were recent guests of Mr. and Mrs. Lindsay Tanner.

Mr. and Mrs. Ralph Clements and Miss Carol Harding of Stirling spent Saturday in Ottawa.

Mr. E. Blake, Miss Lela Bateman of Toronto and Mr. and Mrs. Arnold Blake and boys of Oshawa spent the weekend with Mr. and Mrs. Phil Vance.

Mr. and Mrs. Ron O'Neill and boys of Toronto spent the holiday weekend with Mr. and Mrs. Everett Sine and Mr. and Mrs. J. O'Neill.

Master Bruce and Miss Nancy Keller of Belleville spent the holiday weekend with their grandmother, Mrs. Stanley Keller.

Whites District

WHITE'S DISTRICT — Mrs. Lorne Mallory spent a few days with her daughter and husband, Mr. and Mrs. Donald Anderson and family of Peterborough.

Mr. and Mrs. Bernard Wadsworth of Belleville were Friday evening visitors of her parents, Mr. and Mrs. William Yateman.

Mrs. Samuel Reid and Margo spent the holiday weekend with Mrs. Reid's sister and her husband, Mr. and Mrs. Lorne Orser of Carrying Place.

Miss Betty Westfall was a Wednesday visitor of her cousin, Mrs. Donald Barr.

Master Robert Hunter of Belleville spent the holiday weekend with his uncle and aunt, Mr. and Mrs. George Bilham.

Mr. and Mrs. Fred Bowers, accompanied by her mother, Mrs. John Thomson of Belleville, spent Monday in Kingston.

Marmora Red Cross Campaign 13 Per Cent Under Quota

MARMORA — A meeting of the Marmora Branch of the Red Cross Society was held in the Town Hall on May 25th. Mrs. Howard Bleecker, president said that money collected in the campaign is used for local purposes, and additional funds, if required, can be obtained from provincial headquarters.

The report of Mrs. Hugh Christie, campaign chairman, showed that 97 per cent of the 1965 quota had been collected. Township of Marmora gave $25; union local 6254, $15; Marmoraton Mine, $50; the bibs yielded, $356; a special gift, amounted to $50 bringing the total to $496.

A donation of $250 was voted to the Marmora Recreation Committee towards the swimming program.

Report of the loan cupboard showed that 22 articles are presently on loan and that 33 articles have been lent to date this year. The Marmora Branch is grateful for a donation of 1 pair of crutches from Mrs. Jacquet. It was decided to purchase one back rest and one cane for the loan cupboard.

Mrs. Roy Hunter introduced the 14 Girl Guides she has been instructing in the Red Cross Course "Teen Care in the Home". The girls working towards their home nursing badge are: Catharine Murray, Celia Murray, Lynn Shannon, Carolina Doyle, Bonnie Kilpatrick, Mary Jane Berridge, Connie Bell, Betty Desmorest, Karen Acorn, Margaret Ross Carswell, Mary Elizabeth Loveless, Ann McKee, Janice Black, Eleanor Warren.

RECREATION REPORT

Mr. C. A. Lorenson, chairman of the Marmora Recreation Committee, gave an account of the history of the Recreation Committee, paying tribute to Mrs. Bonnie McCarthy who was the leader in organizing the committee in 1958, with Mrs. Clare Borland, as first chairman. Mr. Lorenson said that in 1965 the Recreation Committee received Government grants totalling $1043, a donation from the village of $200 and the Marmora Red Cross of $250. Disbursements, including wages, playground and swimming program, band music and instrument repairs and insurance, minor softball league and tennis court nets, totalled $1675.

Mr. Lorenson further stated that on the two tennis courts presently being completed the village had spent $1500 and the Recreation Committee $300, for a total of $1800. It is also hoped to have shuffleboard courts at the beach.

Certificates and crests were presented by Mr. Lorenson to seven students who successfully completed a better boating course, conducted at the High School by Mr. Gordon Bennett. The students were: Sally Bleecker, Barbara Bennett, Blayne Reynolds, Robert Robson, Betsy Rothermel, Jeff Rothermel, Rick Wentworth.

The staff for the 1966 summer season at Legion Park was introduced by Mrs. G. A. Wentworth, secretary of the Marmora Recreation Committee. They are: director of summer program, George "Bucky" Mantle- swimming instructor, Bruce Bennett; water safety, Claire Walker and Cathi Jones; playground supervisor, Sally Bleecker.

GUEST SPEAKER

Mrs. A. M. Jones, water safety chairman, introduced the guest speaker, Mr. J. Arbuckle, master of Peterborough, who spoke on the subject of promotion of water safety. Mr. Arbuckle stated that water safety is becoming a problem. Last year over 2,000 Canadians, including 306 in Ontario, lost their lives in water mishaps. It is becoming increasingly apparent, Mr. Arbuckle said, that the public is less concerned with water safety than it was ten years ago and it is the Red Cross's job to spread knowledge to others to try to reduce the statistics. He said that many children drown each year because parents fail to supervise them constantly.

A film was shown, entitled "13 Ways to Drown", which stressed that water safety is a matter of common sense. Common sense applies also to boating. For a life jacket to help save a life, it has to be worn. Over more than 275 Canadians drowned last year because they lost their balance and fell into the water.

Red Cross safety week will be marked from June 5 to 11 this year.

FISH GO BY TUBE

ST. JOHN'S, Nfld. (CP)—Fish are sucked directly out of trawlers' holds and sent by 10-inch pipes into a packing house. Powered by two 25-horsepower motors, fans pull 20,000 pounds of fish an hour out of the boats in a continuous flow.

Frankford

FRANKFORD — Mr. and Mrs. Robert Radford and family of Stouffville spent the holiday weekend with Rev. and Mrs. A. Carson.

Mr. and Mrs. Ray Rommel and family spent the weekend with Mr. and Mrs. Doug Thomson and family of Minden.

Mr. and Mrs. Fred Wood, Miss Heather Perks of Belleville, and Mrs. A. Woodcox spent the holiday weekend with Mr. and Mrs. Mervin Bowes and family in Chalk River.

Mr. Royce Carson and family spent the weekend with Rev. and Mrs. A. Carson.

Mr. and Mrs. Bill Morrison and family of Bowmanville with Mr. David Waddell of Oshawa were Sunday guests with Mrs. M. Waddell and son John.

Redmerville

REDMERVILLE — Mr. Carl Redner is a patient in Kingston General Hospital.

Mr. Stan Wetherall is a patient in Kingston General Hospital.

Mr. and Mrs. Ron Redner and family of North Augusta were guests of Mr. and Mrs. Larry Langman and the Redner families.

Mr. Tom Dawson of Toronto was a guest of Mrs. Marguerite Dempsey.

Mr. and Mrs. Ray Higgins and Debbie spent Wednesday in Oshawa and Thursday in Toronto at the Sick Children's Hospital where Debbie is to have a check-up.

Rev. George Ambury held a confirmation and baptism service in Albury Church on Sunday. Those baptized were Miss Nancy Graham and Miss Sandy Dempsey. Those confirmed were Miss Marilyn Clark of Consecon; Miss Linda Pulford of Centre; Miss Pat Lightfoot of Redmerville; Miss Reta Higgins, Miss Sandy Dempsey, Miss Nancy Graham, Mrs. Harold Bonter, Mr. William Bowerman, Mr. Claud Higgins, Mr. Elvin Higgins and Mr. Donald Bonter. All of Albury.

Guest soloist was the Rev. Love of Trenton. Also rendering selections were Mrs. June Reid and Miss Diane Barrick of Albury. The Ladies' Aid served coffee and cookies in the church basement following the service.

The Hi-C held a farewell party in Redmerville Church for Rev. and Mrs. George Ambury who will soon be leaving to take up a new charge in Kingston. The young people presented the couple with a pole lamp for which the Rev. and Mrs. Ambury expressed their thanks.

Redmerville Public School recently held an open house with a good crowd in attendance.

Master Max Post is home from Belleville General Hospital.

Miss Joanne Post took a third place with her pony in the Quinte Western Horse Association annual spring horse show at Bay Park on Sunday.

CASHWAY

TOP QUALITY LESS THAN 11¾c SQ. FT. JUST ARRIVED FROM THE FAR EAST (on the "S.S. Akashisan Maru")

PREFINISHED MAHOGANY

Panels for cottage, home, etc.!!

4 X 7's... $3.12 PER SHEET

4 X 8's... $3.57 PER SHEET

In crates lots of approx. 40 pieces — smaller lots add 20c per sheet to cover handling

HURRY – THIS SPECIAL OFFER EXPIRES 6 P.M. WEDNESDAY, JUNE 8th!!

1" ALUMINUM STORM DOORS

$18.99

2-6 x 6-6, 2-8 x 6-8, 2-10 x 6-10

WHILE THEY LAST!

Self-Storing Doors 19.99

1½" Self-Storing $20.88 to $23.77

READY TO INSTALL . . . A SCREWDRIVER WILL DO IT!!

ALL DOORS PRE-FRAMED, STORMS, SCREENS, WINDCHAIN PLUS ALL HARDWARE INCLUDED!!!

ODD SIZE DOORS

A Few Like 3-0 x 6-11, 3-3 x 6-6, etc.

$13.77 each

4½" NAME BRAND POWER SAWS $22.85

WHITE CEILING TILES 9¾c sq. foot

DRY UTILITY SPRUCE 2x4-8's 88.00 per M In Lift Lots!

MARINE SPAR VARNISH $1.22 quart 6 QUARTS $6.88

GSW GALVANIZED EAVES-TROUGH $1.08 10-FT. LENGTHS!

EXTERIOR WHITE PAINT $3.95 gallon

SASHLESS WINDOWS $9.77 each up Clear Redwood

3/8"x4'x8' PLYWOOD SHEATHING $3.09 Sheet In Lift Lots! FIRST QUALITY WESTERN SPRUCE

RED CEDAR PICNIC TABLES $14.88

4x4 UTILITY CEDAR 15½c lin. ft.

VINYL ASBESTOS FLOOR TILES 1/16" x 9" 6¾c each

Quality Advanced! POST FORMED Counter TOPS $3.50 foot up

¼" Hardboard UNDERLAY 4x3 71c sheet

WE CARRY CEMENT A GOOD STOCK AT REASONABLE PRICES!

Serving BELLEVILLE and surrounding area

FROM OUR YARD AT 24 NEWBERRY STREET

SOUTH OF KINSMEN POOL, OFF DUNDAS.

PHONE 962-5319

NOW A COMPLETE RANGE OF QUALITY GOODS.

FARMERS!

DOWN TIME IS MONEY LOST

You Can Maintain Your Busy Schedule With . . .

GOODYEAR

TIRES FOR FIELD AND ROAD

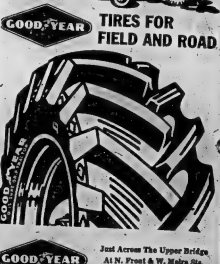

GOODYEAR

Just Across The Upper Bridge At N. Front & W. Moira Sts.

DIAL 962-5885

St. Ola

ST. OLA — Mrs. M. J. Hamn, the census enumerator, will be calling soon in all the homes in Limerick township.

Mrs. Walter Kingerley of Hamilton and Ormsby and Mr. Lewis Boutilier of Havelock were Sunday visitors of Mr. and Mrs. Harvey Phillips.

Mr. and Mrs. E. V. Cook and boys will be leaving St. Ola the end of June to take up residence in Cardiff where Mr. Cook has been appointed minister for the Paudash United Church pastoral charge. Rev. John Bunner had been appointed to minister to the Coe Hill - St. Ola pastoral charge.

Mrs. Grace Morton has returned from Belleville to her home in St. Ola.

The United Church Women met at the home of Mrs. Harry Phillips on Wednesday afternoon for their monthly meeting.

Mr. Harvey Turnbull spent the weekend in Toronto with his family.

Mrs. C. Thompson has returned home from Kingston Hospital.

Mr. and Mrs. Gibbs of Hamilton have purchased the former Pentecostal Church on the St. Ola road and will be taking up permanent residence in the near future.

Mr. and Mrs. Delmar Carrol have returned from Carrying Place to their home near St. Ola.

Visitors in the district on the weekend were Mr. Victor Mutton of Toronto; Mr. Jim Wood of Wellington; Mr. and Mrs. G. Joel of Rochester; Mr. and Mrs. Bud Landman of Ohio; Mr. and Mrs. Harold Weller and family of Rochester; Mr. and Mrs. R. Crouch of Toronto and Mr. and Mrs. Bruce Sargent of Bancroft.

POWER-HOUSE FLOATS

A whale develops up to 60 horsepower.

75 Years Ago Silent Ottawa Waited for Death of Sir John

CP FLASHBACK

By JAMES NELSON

OTTAWA (CP) — Seventy-five years ago this spring, an ominous silence and suspense shrouded this capital city for eight days.

The sun rose, then set like a fiery red ball through the blue haze of the Gatineau Hills to the north. Tug boats towing booms of logs on the Ottawa River stopped the shrill tooting of their whistles. Even the tinkling bells on the horse-drawn streetcars on Sussex Street were muffled.

For behind the ivy-covered stone walls of Earnscliffe, under the slate roof of one of Ottawa's most distinguished Victorian residences still standing high on the bank of the river east of Parliament Hill, the first prime minister of Canada and grand old man of politics, Sir John A. Macdonald, lay mute, paralyzed and dying at the age of 76.

A brain hemorrhage struck in the afternoon of Friday, May 29, 1891, while he was resting. He did not regain full consciousness before his breathing and heartbeat slowly came to a halt at 10:15 p.m., Saturday, June 6. For more than a week, the city was the focus of the country he patched together and loved, and which loved him despite the fractious politics of the day.

BUILT DOMINION

"The Old Man, the Old Flag, and the Old Policy," was the Conservative party's campaign slogan in his last election campaign three months before he died. "A British subject I was born—a British subject I will die," was his political manifesto in that election.

"Old tomorrow," his critics called him for his procrastination in making important decisions. "A rum 'un to look at, but a rare 'un to go," was the way he frequently likened himself to an old buggy horse.

Born in Scotland in 1815 and an emigrant in 1820 to Kingston in Upper Canada, now in Ontario, he was not only the driving force behind Confederation in 1867 but of the extension westward to the Pacific coast.

After being an alderman in Kingston, he was first elected to the legislature of Upper and Lower Canada in 1844. The Montreal Gazette said of his first speech: "Mr. Macdonald . . . is evidently not used to parliamentary debate, but he as evidently has the stuff in him."

It was as a co-leader of the pre - Confederation coalition government that, by charming his opponents and negotiating with his rivals, he became prime minister of Canada on the birthday of Confederation, July 1, 1867. He was thrown out of office in 1873 when the Liberals got wind of a telegram he sent to the CPR: "I must have another ten thousand."

MADE COMEBACK

Five years later, the Toronto Globe said editorially: "Sir John A. Macdonald is about to retire to private life, a thoroughly used-up character." Not only did Macdonald return to office as prime minister a few months later, but he stayed there for another 12 years.

". . . You would rather have John A. drunk than George Brown sober," he told a public meeting after a particularly virulent editorial attack on him by the Globe's publisher.

Even in old age, when a year before his death he wrote to a colleague, "I am so unwell . . . you must get on as best you can," he was far ahead of his cabinet ministers in planning for the future. In fact, on his death the Conservatives were leaderless and shuffled offices among four prime ministers—Sir John J. Abbott, Sir John Thompson, Sir Mackenzie Bowell, and Sir Charles Tupper — before Sir Wilfrid Laurier began his 15-year term of office as head of a Liberal government.

In his last year, Macdonald fought the Liberal idea of free trade with the United States. "It looks like sheer insanity to propose practically to limit our foreign trade to the United States when there is such an immense opening for development of our commerce with the rest of the world."

UNITY HIS GOAL

Concerning controversy about the use of French in the government and administration of the western territories, he told the Commons:

"There is no paramount race in this country. There is no conquered race in this country. . . . Let us forget this cry, and we shall have our reward in seeing this unfortunate fire, which has been kindled from so small a spark, extinguished for ever, and we shall go on, as we have been going on since 1867, as one people, with one object, looking to one future, and expecting to lay the foundation of one great country."

But just one year before his death, he also wrote to a confidant in June, 1890: "I am a good deal discouraged as to the future. Not that the country has gone or is going against us, but because our ministry is too old and too long in office. I am on the way to 76."

His death marked the end of an era in Canadian history. It also marked the beginning of a period of mourning unparalleled in this city except, perhaps, for that for Queen Victoria in 1901.

His body stayed at Earnscliffe for two days, the old house draped in purple and black. Then it was placed in state in the Senate chamber of the old parliament building while thousands filed by. They came by train and carriage from miles around.

The state funeral was held in St. Alban's Anglican Church near his former Sandy Hill home on Daly Avenue in east - central Ottawa, and the coffin was taken by CPR train, itself draped in purple and black, to Kingston, where the body again lay in state, this time in the old city hall—still standing—where he had been an alderman.

He was buried at Cataraqui, near Kingston, "near the grave of my mother, as I promised her that I should be there buried."

Stirling

STIRLING — Stirling Horticultural Society held a successful plant sale near Memorial Park on Saturday.

DISTRIBUTE TREES

At the May meeting of the Horticultural Society, it was decided to spend $100 to replace trees in the village. On Thursday, ten large London plane trees were distributed to former executive members of the society and others who have contributed to the society's activities. They are: J. B. Belshaw, Fred Houchin, Mrs. Floyd Armstrong, Mrs. Ashley Brooks, Mrs. Ray Rose, Harry Wake, Mrs. Raymond McConnell, Mrs Charles Vance, Mrs. James Chambers and Ernest Munro.

Batawa

BATAWA — A large number of Batawa residents attended the funeral for Major Robert Donable in Oshawa on Monday afternoon.

Mr. Edwin N. Erion is attending the Bay of Quinte Conference of the United Church at Kingston this week.

Miss Indra Miculicek and Miss Helen Miculicek of Toronto spent the holiday weekend with their parents, Mr. and Mrs. John Miculicek.

Mr. Fred Hollman is taking a business administration course at Waterloo and London, Ontario.

Mr. and Mrs. John Wightman and family of Toronto spent the weekend with Mr. and Mrs. Arthur Duncan.

Mrs. F. Buck of Hamilton spent the weekend with Mr. and Mrs. Doug Buck and family.

Miss Linda Duncan of Nightingale School of Nursing, Toronto spent the weekend with her parents, Mr. and Mrs. Arthur Duncan.

Interest Ceiling on Bank Loans Dividing Liberals

By RONALD LEBEL

OTTAWA (CP) — After five months of behind-the-scenes arguing, the cabinet and Liberal caucus remain divided on what to do with the interest ceiling on bank loans, party sources said Wednesday.

The disagreement is reported to have persisted at a long cabinet meeting Tuesday and another discussion was set for today's meeting. Some progress toward a compromise solution was made, however.

Some observers see the bank battle as a test of strength between aspirants for the eventual succession to Prime Minister Pearson.

Meanwhile, introduction of the revised Bank Act in Parliament is being put off from week to week. The crucial act was to expire a year ago but it has been extended twice, the latest one until Dec. 1.

Even if the Liberals unite behind a draft bill, the legislation faces a long, rough ride in Parliament. Opinion ranges all the way from rural MPs who attack bankers fiercely to senators who double as bank directors.

FAVOR PARTIAL REMOVAL

Liberal informants say Finance Minister Sharp and Trade Minister Winters favor a partial removal of the six - per - cent limit on interest charged by the eight chartered banks.

The limit would be abolished altogether on bank loans of $25,000 or more, which account for about two-thirds of the total amount.

Loans under $25,000 would be subject to a flexible ceiling, which would fluctuate with market conditions and could rise to 6½ or 7 per cent in "tight money" situations.

The policy and strategy split centres on the proposal for a floating limit on small loans. Mr. Sharp is refining this formula in hopes of winning wider acceptance.

External Affairs Minister Martin, Defence Minister Hellyer and former finance minister Walter Gordon are said to be opposed to higher interest rates on small loans.

FEAR REPERCUSSIONS

They fear the change would drive up interest rates charged by near banks and other lenders, already charging more than the banks. They also fear the political consequences of hitting the average voter in the pocketbook to help the banks compete more effectively in the money market.

By coincidence or by design, the five central figures in the Liberal debate all are considered potential candidates for the party leadership whenever Mr. Pearson decides to retire.

Mr. Sharp and Mr. Winters already have disagreed publicly with Mr. Gordon's proposals for strong government action to limit foreign ownership of Canadian industries.

The Sharp-Winters forces argue for increased competition between financial institutions as demanded repeatedly by the banks and as recommended a year ago by the Porter royal commission on banking.

They also argue that foreign investment is essential to continued growth in Canada, while advocating incentives for more investments by Canadians.

The conflicting economic ideologies likely will clash at a Liberal policy conference here in October.

Rite-Way

30 DEEPEST DOLLAR DISCOUNT

CAMERA SALE

THE LION ROARS – THE PRICES FALL

CAMERA-AMA

While Quantities Last — No Repeats

Never before such G-G-G-GREAT SAVINGS!

This really is the rip-roaringest Camera Sale

GUARANTEED GENUINE REDUCTIONS On Brand New: • Projectors • Enlargers • Lens • Movie Cameras • 35mm. Cameras • Screens and much, much more

LENSES

	Regular Rite-Way Prices	NOW
100mm. Lens	$15.77	$12.00
35mm. Lens	$69.88	$50.00
200mm. Lens	$64.77	$48.00
35mm. Lens (Konica)	$69.77	$49.00
200mm. Lens (Konica)	$149.77	$99.00
180mm. Lens	$57.77	$42.00
180mm. f/2.8	$200.00	$125.00
400mm. Lens	$79.88	$60.00
135mm. Lens	$69.88	$49.00
Glanz Zoom Lens Set	$99.00	$50.00
200mm. Hanimex Lens	$49.95	$35.00

—PROJECTORS—

	Regular Rite-Way Prices	NOW
BOLEX 8 MM	$129.95	$ 99.95
EUMIC 8 MM	139.95	109.95
ARGUS SUPER 8-870	83.88	60.00
BELL & HOWELL 256 AY	89.95	60.00

—ACCESSORIES—

	Regular Rite-Way Prices	NOW
EDITORS	$28.80	$19.00
ENLARGERS (Pixur)	69.95	50.00
Zenith	98.95	70.00
1 A AXUMAT	74.88	54.00
11 A AXUMAT	89.88	60.00
ANSO ENLARGING OUTFIT	33.88	20.00
ROLL FILM DEVELOPING TANKS	3.49	1.00

CAMERAS

	Regular Rite-Way Prices	NOW
Edixa Prismat (SLR Camera with case)	$129.95	$99.95
Voightlander With built in Electronic Flash	$129.95	$99.95
Konica (Black) With Meter SLR	$224.00	$160.00
Argus Movie Camera 802 Super 8	$69.88	$49.00
Elmo 8 CZ	$149.95	$109.95
Vernon 8mm.	$89.95	$59.95
Yashimat Zoom Camera	$89.88	$69.00
Argus 260 Camera Kits	$44.95	$35.00

SEAVOX TAPE RECORDERS — Regular Rite-Way Price 68.77 Now $40.00

AGS TAPE RECORDERS — Regular Rite-Way Price 299.95 Now $175.00

RADIOS — TRANSISTOR 6 — Regular Rite-Way Price 7.99 Now $6.00

AND MANY MANY MORE BARGAINS

DUNDAS ST. W. (HWY No. 2) Formerly known as the TRENT ROAD BELLEVILLE ACRES OF FREE LIGHTED PARKING

MOIRA VALLEY CUBOREE

MADOC — The Moira Valley Scout Association held its annual Cuboree at the Madoc Recreation Park on Sturday.

The Cuboree got underway at 1.30 p.m. with the flag break, Grand Howl and prayer. D.C. Joe Irish explained the program which consisted of leap frog, basancing, running a race of 50 yards, wheelbarrow race, knots and a tug-of-war.

Approximately 166 Cubs participated in these events, Thomasburg, Tweed, Stirling, Bonarlaw, Marmora, Deloro and Madoc.

Competition was keen throughout the afternoon activities with the tug-of-war event being the highlight. Madoc defeated Thomasburg in the final pull.

The Madoc Group Council served refreshments to all present including, many parents who came to watch the events. Rev. J. H. Thompson, District Council president brought greetings from the Council and congratulated both leaders and boys for a successful afternoon. Judges for the contests were Mrs. Pearl Irish D.C.C. and Gordon Russell A.C.C.

STUDENTS RETURN

MEXICO (AP)—Students returned to classes at the National University of Mexico in Mexico City Wednesday, ending a strike of 2½ months. The students walked out to protest about what they called an excessively stern disciplinary system in the law school.

DIAMONDS
RONALD KEEL
JEWELLER
236 Front St. at Victoria Ave.

Remember When Doctor Had Coffee in Kitchen?

By HAL BOYLE

NEW YORK (AP)—Tired of coping with the present?

Well, forget it for a few moments and take a short mental buggy ride into the past. The trip will do you good, and you'll come back refreshed.

It's always a tonic to the spirit to look back and remember when—

You could start an argument over whether Mary Pickford or Mary Miles Minter had the prettier curls.

Gypsies travelled by horse and wagon instead of second-hand limousines.

Cary Grant was making a bare living as an acrobat and stilt walker at Coney Island.

Only after harvest season did a rural minister usually find anything larger than a quarter in the Sunday collection basket.

Everybody in the neighborhood knew father had received a promotion when mother bought a new set of wicker furniture.

The doctor, busy as he was, always had time for a cup of coffee in the kitchen when making a home call.

You could tell how many kids there were in a family by counting the overalls hanging on the backyard clothes line.

Red-haired Clara Bow, Hollywood's famous "It" girl, whizzed up and down Sunset Boulevard in a flaming red car containing seven red chow dogs.

On a cold winter morning the only way to get warm was to dress over a furnace grating in the floor. ("Hurry up, Jim, it's my turn.")

It was commonplace for most people to go through life without ever tasting champagne or eating a raw oyster.

There were only two wonder drugs—aspirin and castor oil.

Those were the good old days. Remember?

Come in you tire-kickers, door slammers, hood thumpers,

see Meteor!

The biggest package at the lowest price in town!

or Comet... New! Bigger!

So much car, so little price!

or Mercury

Now you can move ahead with Mercury for so much less than you think!

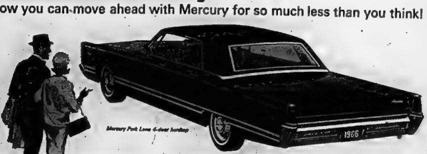

Meteor-Mercury dealers across Canada are having their greatest sales year... and they're passing the success savings right along to you...giving you the hottest new car values in town! Come on in...see them, try them, price them... you'll drive one home and smile with your savings!

It's our greatest sales year ever... because we've got the best cars ever— Meteors, Mercurys and Comets!

SCOTTY REID MOTORS 569 DUNDAS ST. E. PHONE 962-8671 MERCURY

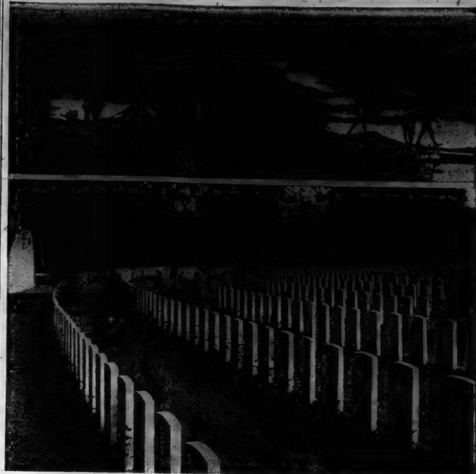

FLANDERS FIELDS — Canadian soldiers place boardwalks on the muddy battlefield of Sanctuary Wood while in the background some of the wounded and prisoners make their way to the rear. In the First World War battle, which started June 2, 1916, total Canadian casualties numbered 11,540. Many are buried in this cemetery (lower photo) where two Belgian boys wend their way among the rows of tombstones.

Cheap Cafe With Its Jukebox Marks Site of Sanctuary Wood

By CAROL KENNEDY

A cheap cafe, loud with jukebox music, marks the site now. Outside, a signboard in English, French and Flemish informs the tourist who has toiled up the long rise from the Menin Road, main artery of the First World War Ypres salient, that this was once the immortal battlefield of Sanctuary Wood.

The battlefield, or what is left of it, is in the back garden. For five francs and a touch of imagination, you step back 50 years, into grass-grown trenches and dank dugouts, past sad heaps of rusty, bullet-torn tin hats and the antiquated weapons of 1914-18.

It is oddly quiet in the little wood at the end of the garden. Scarred, dead stumps of trees loom ghostly amid young green foliage above what was once the Canadian front line. Here on June 2, 1916, men of the Canadian Corps were mowed down by the heaviest artillery bombardment seen up to that point in the war.

After 12 days of heroic resistance and counter-attack, during which Canadian artillerymen were reduced to defending their guns at revolver-point, total Canadian casualties numbered about 9,000. Never was a battlefield named with more bitter irony.

FORMED KEY BULWARK

By 1916 the Ypres salient was the most dreaded part of the Western front for the fighting men of both sides. A broad semicircle of low-lying clay fields around the gabled, medieval city of Ypres, it formed the Allied bulwark between the advancing Germans and the Channel ports.

The war here had become almost static, with the opposing armies crouched in a web of trenches that turned to water-logged death-traps in the wet Flanders weather. Thousands died each day for the gain or defence of a few hundred yards of shell-torn mud.

By June, 1916, the Germans held most of the ridge of low hills around the salient, giving them a commanding field of fire. Only one part of the crest was in Allied hands. Held by the Canadian 3rd Division under Lt.-Gen. M. S. Mercer, it formed the most easterly projection of the salient into enemy territory and guarded one of the main approaches to Ypres.

The chief Canadian vantage points were a flat knoll called Mount Sorrell and two higher rises known as Hills 61 and 62. Northwards the ground fell away to the Menin Road, the long straight highway to Ypres down which men and machines were funnelled to the front lines. From Hill 62 a broad spur named Observatory Ridge thrust westwards between two small woods, Armagh Wood and Sanctuary Wood.

EXTENDED TRENCHES

During May, Canadian patrols reported German reconnaissance trenches being pushed towards Hill 62. The Germans also appeared to be bringing up more heavy artillery, but weather conditions made continuous observation impossible.

Opposing the Canadian 7th and 8th Brigades at this crucial point in the front line were two divisions of the Kaiser's crack Wurttemberger Corps. The Canadian 7th Brigade included two of Canada's most famous infantry regiments, the Princess Patricia's Canadian Light Infantry and the Royal Canadian Regiment; the 8th Brigade comprised five battalions of the Canadian Mounted Rifles and a trench mortar battery.

The fact that the clash was between two proud national corps seemed to strengthen the determination of each side to win.

The morning of June 2 dawned clear and sunny. At 6 a.m. Maj.-Gen. Mercer and Brig.-Gen. Victor Williams, commanding the 8th Brigade, set out on a tour of inspection.

They had just reached the frontline trenches of the 4th Canadian Mounted Rifles when the air exploded with the heaviest shell barrage any Allied troops had encountered in 22 months of war.

ALMOST WIPED OUT

For four hours a torrent of gunfire ravaged the Canadian positions, with the worst brunt falling on the 8th Brigade. The 4th Canadian Mounted Rifles were practically annihilated, with 89 per cent casualties. Mercer was killed, Williams wounded and taken prisoner.

At one point the air was so thick with flying shells a survivor recalled, hearing two shells meet head-on "with a shriek like a woman in agony."

Private Gordon Jarrett, an Englishman who joined the Patricias in Canada and who believes he was the last man taken prisoner at Sanctuary Wood, recalls the German infantry advancing with a confident, almost leisurely air "in perfect line formation," towards the Canadian trenches.

Fierce hand-to-hand fighting followed, in which the Germans used flamethrowers when they met particularly tough resistance.

In a few hours the Wurttembergers had seized Armagh Wood.

The surviving Patricias under their popular commanding officer, Lt.-Col. H. C. Buller, launched a brave counter-attack as the Germans swept up to their section of the line. Buller was killed urging his men on. Sanctuary Wood cost the Patricias 400 casualties, including 150 dead.

FAILED TO FOLLOW UP

This was the only time during the war that Canadian corps guns fell into German hands. They were later recaptured.

The road to Ypres now lay open to the Germans. But, as in so many cases during the Flanders campaign, they failed to take full advantage of the situation, apparently taken by surprise at their success. Instead of attempting to roll up the Canadian left wing held by the Patricias and backed by the RCR, they followed orders issued before the battle and dug in about 700 yards from their original line.

The newly appointed Canadian commander-in-chief, Lt.-Gen. Sir Julian Byng, a British cavalry officer destined to become governor-general of Canada, ordered all ground lost to be retaken in a counter-attack early the next morning. Two brigades of the 1st Division moved in to replace the heavy losses of the 3rd Division.

PRECEDED BY SHELLING

The Canadians advanced 1,000 yards but the operation was only a partial success. A second counter-attack was set up for June 6, then postponed for a week because of bad weather.

Meanwhile the British commander-in-chief, Sir Douglas Haig, was busy preparing his massive Somme offensive. He wanted to expel the Germans from their vantage point north of Ypres but was reluctant to divert British reinforcements from the Somme. Haig sent one brigade of artillery and one of infantry to support the Canadian Corps, instructing that the counter-attack concentrate on a heavy artillery barrage.

The new operation was to be spearheaded by the Canadian 1st Division under Lt.-Gen. A. W. Currie. The Canadians mustered 218 guns—one of the biggest concentrations ever seen on such a narrow front.

For times between June 6 and June 12 short, intense bombardments deluded the enemy into thinking the attack was under way. Then on June 12 Canadian guns pounded the German lines for a solid 10 hours. Early on June 13 the infantry moved in, led by Toronto troops of the 34th Battalion, closely followed by Canadian Highlanders.

LOST GROUND RETAKEN

Before the night was over the Allied line had been re-established and 200 Wurttembergers taken prisoner. The first Canadian planned attack of the war had been "an unqualified success," said the British official history.

Between June 2 and June 14 the Canadian Corps suffered some 9,000 losses. Total German casualties were 5,765.

Today a grove of maple trees, planted by the Canadian government after the war, shades a plain, six-sided white stone memorial on Hill 62. Its twin looks down from Passchendaele Ridge, a few miles to the northwest, where after the three-month slaughter of 1917 the Canadian 2nd Division finally captured the remains of Passchendaele village.

In the early summer of 1916 Sanctuary Wood struck a chord of unparalleled horror in the public mind. The Somme and Passchendaele were still to come.

Group Home Parents Wanted

To assume full responsibility for the operation of a Society-owned home located in the City of Belleville, offering group living to approximately six teen-age girls. These will be local girls in attendance at city schools. The home will be completely furnished and the Society will assume the cost of food, heat, light, etc. While the house mother will be a salaried employee of the Society, her husband, who will be expected to accept the normal responsibilities of the head of a home, may be gainfully employed elsewhere. Interested applicants should be between the ages of thirty and forty-five, enjoy good health, be secure in their personal and community relationships, and possess as a very minimum, secondary school education. Needless to say, they should be genuinely fond of young people and sypmathetic to their problems. They will be expected to work as part of a team, take supervision and participate fully in staff training programs. Couples with a maximum of two children will be considered.

The many advantages offered should make this position attractive to young professional people, for example: an elementary or secondary school teacher and his wife. The commencing salary (which includes full maintenance) will be dependent upon the academic qualification and/or experience, etc. of the applicants. Full staff benefits including medical, surgical, hospital care, group life insurance, OMERS pension plan, three weeks annual vacation will apply. Duties commence on or about the 1st of September, 1966.

Contact: Bruce M. Kerr,
Local Director
Children's Aid Society,
Box 136,
Belleville, Ontario.

Striking

(Continued From Page 1)

lures—received at the Goldstone tracking station on the desert to the east and relayed here—that the landing was firm enough, however, to cause one foot to make a slight contact depression.

A shadow around the edge of one of the two feet within range of the camera indicated the depression was quite shallow—perhaps two inches, the spokesman said.

The camera was shut down when the earth's rotation blocked signals to Goldstone and officials said no further pictures were expected until 11:30 p.m. EDT tonight when Goldstone again is in position to receive. Meanwhile, tracking stations at Canberra, Madrid and Johannesburg were to make engineering checks with Surveyor.

Its crucial terminal sequence—a cartwheel in space to point its feet moonward, then at 60 miles out a blast from its powerful retro-rocket engine to slow to landing speed of 3 m.p.h.—ended with all instruments apparently functioning.

Thirty-five minutes later, it began televising pictures sent throughout North America and overseas by three U.S. networks, employing the Early Bird satellite.

The first batch of three showed a leg and other portions, with the lunar surface in the background.

There was nothing to hint of danger to future manned landing craft.

A second batch of 10 showed more distant terrain—flat and featureless, except for a shadow, apparently that of the spacecraft, in the shape of a three, and what appeared to be a large rock.

The first two series, televised with 200 scan lines compared to 525 for a home TV screen, were dim and fuzzy and difficult to interpret.

Later shots with 600 scan lines—Surveyor is expected to return hundreds before the chill of the lunar night ends its life 12 days hence—were far clearer.

Some shots were expected to be better in quality, experts say, than the nine pictures sent back by the Soviet Union's Luna IX last Feb. 3.

Surveyor's feat was regarded as a significant advance over Luna IX, which scored after at least four failures. The Soviet craft was a 200-pound shock-resistant ball containing a camera.

It apparently was ejected several hundred feet above the surface from a carrier vehicle equipped with small retro-rockets. U.S. scientists said its impact probably would kill a man.

Surveyor's main rocket and three guidance rockets slowed its 620 pounds to an estimated 8 miles an hour, then it dropped 14 feet to the surface. Shock absorbers and crushable pads cushioned it. Experts said it apparently was stable all the way down as it balanced on a tongue of flame.

So perfect was the guidance that the landing was within feet of the predicted impact point in the Sea of Storms, a broad dry plain near the western edge of the face of the moon, just south of the lunar equator. It is one of several areas considered as Apollo descent points.

The first picture showed a leg and foot on the soil, snapped as the camera pointed downward in self-examination. The second showed an antenna and beyond that the more distant surface. The third showed a leg, in better focus, resting entirely atop the crust.

The second sequence showed an antenna boom and part of the aluminum tubing frame. Then followed others showing a murky landscape, dim and fuzzy and the surface looking gravelly. Some shots showed a distant horizon, with no major features.

The success, which brought shouts of joy from workers assembled at the laboratory, launched a seven-shot series of Surveyors during 18 months in a style few had dared hoped for.

One project official had called Surveyor "probably more difficult and complex than anything yet attempted in space by anyone."

Seven shots were scheduled because the chances of success were so slim. Presumably later shots will aim at different possible manned landing areas. Surveyor's ground shots then will be compared with those from the upcoming Orbiter series, which will make photos as a spacecraft skims as close as 20 miles to the surface, and on the basis of this an Apollo site will be selected.

Telescopic pictures from earth show the Sea of Storms landing area as a hundred-mile-diameter plain ringed with ridges. In the southern portion is the 1,800-foot-high Flamsteed Crater. And just north of it is Surveyor's resting place.

One expert at the laboratory, which controlled the flight, said after seeing the pictures: "It looks like they prepared a landing field for us."

He added that one shot made the surface look "like rough asphalt, but it's still pretty smooth."

"I'll bet the scientists who predicted a heavy layer of dust on the moon are committing hari-kari about now."

The laboratory director, Dr. William H. Pickering, said: "This is the first time a truly soft landing has been made on the moon."

Campbellford News

Mrs. Pearl Rutherford, 38 Ranney St.—Tel. 653-3822

Present Awards at District High School Annual Banquet

CAMPBELLFORD — Campbellford District High School held the annual awards banquet at the High School on Friday evening with Professor R. D. Chambers of Trent University as guest speaker.

Professor Chambers explained the present explosion in university enrolment as due to the changing period of the time, the recognition of higher education as a necessity and the attitude of high school graduates in regard to higehr education and an attempt to approach the American level where 30 per cent of the population attend post high school institutions.

VARIOUS TYPES

He outlined the various types of students in university life, the rebellious student and the apathetic student.

Professor Chambers went on to explain the merits of smaller universities where the academic and psychological problems of the student can be determined as against the larger institution where a student becomes lost in the larger attendance.

Professor Chambers was introduced by student Dan Moon and thanked by Jack Oliver.

The awards were presented to the students of Campbellford High School at the annual awards night.

Academic awards were presented to Susan Brown, Sharon Huyck, Dennis Kerr, Edwin Lew, Randy Redcliffe, and Brian Symonds by L. S. Coughill, principal.

Bob Lee, president of the Athletic Association presented athletic awards to Ron Atkinson, Jim Bennett, Bob Connor, Allan Kerr, Karen Leigh, Bob Lillie, Lorne McKeown, Ginny Morris, Hal Murray, Dan Muttall, Gerald Robertson, Steven Seaborn, Doug Stickwood, Brian Bull and Brian Symonds.

Mr. D. Carswell, Board member presented activity awards to John Gray, Gordon Grant, Brian Symonds, Dan Moon, Sharon Huycke, Don Blair, Ron Atkinson and Lois Clarke.

Brian Symond was the winner of the honor award based on points in the three award areas and was presented with this award by Professor Chambers.

Hang

(Continued From Page 1)

lowed to be gagged under their black hoods.

There were two hangmen, clad in black robes over what appeared to be military uniforms. Four buglers faced each man and played the Last Post before the trap was opened.

The sombre crowd at the hangings contrasted sharply with the shouting, fighting gathering at the four men's hearing Tuesday, when any point the prisoners tried to make was hissed and booed.

The crowd included women and children, but many began leaving immediately after the first execution.

A number of high-ranking military officers, including Col. Pierre Ingila, chief justice at the tribunal which sentenced the men, were in attendance.

But three special chairs were vacant. They were understood to have been left for the three men the condemned politicians were accused of plotting to kill—President Joseph Mobutu, Prime Minister Leonard Mulama and the army chief of staff, Gen. Louis Bobozo.

Mobutu did not respond to last minute appeals by religious and diplomatic leaders for clemency.

Most major Western embassies were closed and their staffs and nationals were instructed to stay indoors during the executions.

walked serenely to their deaths, clad in identical blue shorts. They said nothing and were be-

SAVE!!

AT

HITCHON RADIO & TELEVISION

340 FRONT STREET 962-5349

PHILIPS PORTABLE

TAPE RECORDERS

LOW TAG SPECIALS

Philips

CONTINENTAL 51

- Compact, portable - weighs only 3 lbs.
- Instant load cassette tape
- Automatic threading
- Remote control microphone
- Battery powered
- Solid state chassis
- AC/DC power converter available

$109.95

with case

Philips CONTINENTAL 101

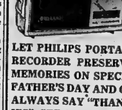

- Compact, portable weighs only 7 lbs.
- Simple, push button controls
- Battery powered
- Self contained carrying handle
- AC/DC power convertible available
- Up to one hour recording and playback time
- Solid state chassis

$119.95

LET PHILIPS PORTABLE CORDLESS TAPE RECORDER PRESERVE THOSE PRECIOUS MEMORIES ON SPECIAL OCCASIONS LIKE FATHER'S DAY AND GRADUATION. YOU'LL ALWAYS SAY "THANKS FOR THE MEMORIES" SEE THESE OUTSTANDING VALUES YOURSELF. TRY THEM, TODAY.

GIBBARD HOME FURNISHERS

NAPANEE

GREAT ANNIVERSARY SALE OF FINE FURNITURE

SAVINGS TO 30% ON QUALITY FURNITURE

In appreciation of the patronage we have received from our many friends, we offer a fabulous opportunity to enjoy big savings on furniture from all floors, with all prices reduced from regular stock. Our reputation as purveyors of quality and of honest sale reductions is your assurance that you can buy in complete confidence.

LISTED ON THIS PAGE ARE SOME OF THE SAVINGS OFFERED!!

ANNIVERSARY EXTRA SPECIAL
MUELLER LIVING ROOM GROUP
Mueller - 2 pc. sofa and Chair, Toast, semi-attached pillow back. Valance.
Reg. 499. New Only .... $299.
SAVE $200.

ANNIVERSARY EXTRA SPECIAL
BEDROOM GROUP
TITAN — 3-PC. FRENCH PROVINCIAL
Antique white.
Reg. 219.00
Only .... $149.

ANNIVERSARY EXTRA SPECIAL
Dining Room Group
Kaufman - 5 pc. Walnut.
Reg. 249.00
Only .... $169.

ANNIVERSARY EXTRA SPECIAL
OCCASIONAL CHAIR
Ascot - Italian Tub Chair in Green.
Reg. 119.50
Only $79.50

LIVING ROOM FURNITURE

	Reg.	Sale
VILAS 2 pc. Colonial - Green	539.00	459.00
SKLAR 2 pc. Colonial - Poppy	369.00	299.00
SKLAR 2 pc. Loose Cushion - Modern	299.00	239.00
SKLAR 2 pce Semi Attached Pillow - Rust	339.00	279.00
MUELLER 2 pc. Italian - Blue Green	539.00	449.00
SKLAR 2 pc. Modern - Brown	269.00	209.00
KROEHLER 2 pc. Lounge - Green	469.00	379.00
SKLAR 2 pc. Lounge - Blue Green	399.00	329.00
SKLAR 2 pc. Lawson - Green Gold	369.00	299.00
SKLAR 2 pc. Contemporary - Brown	379.00	299.00
DU BARRY 2 pc. Contemporary - Green	489.00	389.00
SKLAR 2 pc. Loose Cushion - Blue Print	349.00	289.00
FRANKLIN Tuxedo Sofa. Only	439.00	359.00
FRANKLIN 2 pc. Loose Cushion - Blue Green	579.00	479.00
COOMBE 2 pc. Louis XV - Beige Tapestry	699.00	589.00
SKLAR Sofa Bed - Green Gold	399.00	329.00
SERTA 2 pc. Modern - Green	279.00	229.00
SERTA 2 pc. Modern - Bronze	279.00	229.00
SERTA 2 pc. Modern - Brown	249.00	199.00
SERTA 2 pc. Loose Cushion - Rust	249.00	199.00
SERTA 2 pc. 4 seater - Brown	279.00	229.00
SKLAR 2 pc. 4 seater - Blue	269.00	219.00
SKLAR 2 pc. 4 seater - Bronze	289.00	229.00
SERTA 2 pc. Colonial - Bronze	429.00	359.00

OCCASIONAL CHAIRS

	Reg.	Sale
EDGEWOOD Chair and Ottoman - Coral	169.00	119.00
SNYDER Chair and Ottoman - Rust	169.00	139.00
SKLAR Colonial Patch Work Quilt	159.00	129.00
DELUXE La-z Boy Rocker - Bronze	189.00	149.00
DELUXE La-z Boy Rocker - Rust	219.00	179.00
FRY & BLACKHALL Wing Chair - Tangerine	139.00	109.00
FRY & BLACKHALL Wing Chair - Brown	139.00	109.00
FRY & BLASKHALL Wing Chair - Green	139.00	109.00
SKLAR Swivel Rocker - Floral Print	179.00	109.00
MUELLER High Back Lounge - Olive	229.00	189.00
MUELLER Tub Chair - Green Gold	139.00	89.00
FRANKLIN Lounge Chair - Toast	169.00	129.00
MUELLER Tufted Velvet - Green	109.00	89.00
SNYDER Tufted Armless - Green	89.00	69.00
MUELLER Italian Fireside - Olive	139.00	89.00
SNYDER Channel Back - Blue	69.00	54.00
MUELLER Armless Bronze Velvet	149.00	119.00

BUY NOW AND REALLY SAVE

OCCASIONAL CHAIRS

	Reg.	Sale
MUELLER Tub - Gold Stripe	139.00	89.00
FRANKLIN Tub - Tufted Olive	149.00	119.00
SNYDER Tub - Beige	69.00	54.00
FRANKLIN Chippendale - Beige Print	169.00	139.00
MUELLER High Back Wing - Green	169.00	139.00
FRANKLIN Tub - Olive	189.00	149.00
KROEHLER Platform Rockers - Assorted	64.50	54.50

BEDROOM FURNITURE

	Reg.	Sale
GIBBARD 3 pc. Italian Provincial - Milano	696.00	589.00
GIBBARD 3 pc. Colonial - Fruitwood	740.00	629.00
GIBBARD 3 pc. French Provincial - Fruitwood	630.00	535.00
GIBBARD 3 pc. French Provincial - Fruitwood	696.00	589.00
GIBBARD 3 pc. Spanish - Fruitwood	840.00	714.00
VILAS 3 pc. Colonial - Candlelight	649.00	549.00
VILAS 3 pc. Colonial - Candlelight	448.50	379.00
DEILCRAFT 3 pc. modern - Walnut	359.00	299.00
ANDREW MALCOLM 3 pc. Italian Provincial - Fruitwood	559.00	479.00
GIBBARD 3 pc. Contemporary Walnut	542.00	459.00
GIBBARD 3 pc. Contemporary Walnut	498.00	425.00
GIBBARD 3 pc. Contemporary Walnut	496.00	425.00
GIBBARD 3 pc. Contemporary Walnut	564.00	479.00
TITAN 3 pc. French Provincial White	219.00	149.00
VIC-ART 3 pc. Modern - Walnut	259.00	219.00
VIC-ART 3 pc. Modern - Walnut	369.00	315.00
VIC-ART 3 pc. Modern - Walnut	329.00	279.00
VIC-ART 3 pc. Modern - Walnut	289.00	239.00

DINING ROOM FURNITURE

	Reg.	Sale
ANDREW MALCOLM 9 pc. French Provincial Fruitwood	1097.00	829.00
KAUFMAN 9 pc. French Provincial Fruitwood	836.00	699.00
GIBBARD 7 pc. French Provincial Fruitwood	852.00	725.00
GIBBARD 7 pc. French Provincial Fruitwood	1026.00	875.00
DEILCRAFT 7 pc. Italian Provincial Fruitwood	885.00	749.00
GIBBARD 7 pc. Italian Provincial Fruitwood	946.00	805.00
GIBBARD 7 pc. Italian Provincial Fruitwood	1046.00	889.00
VILAS 7 pc. Colonial Candlelight	888.50	753.00
VILAS 7 pc Colonial Candlelight	473.00	399.00
GIBBARD 7 pc. Contemporary - Walnut	748.00	639.00
GIBBARD 7 pc. Contemporary - Walnut	798.00	679.00
GIBBARD 7 pc. Colonial - Fruitwood	700.00	595.00

SKLAR RECLINERS
Reg. 89.50 to 219.00
Only ....72.50 to $179.

SPACE SAVERS
Reg. 64.50
Only $54.50

LAMPS AND OCCASIONAL TABLES
20% OFF

Buy Now - Easy Credit Terms - Free Storage and Delivery - Save Now

GIBBARD HOME FURNISHERS

83 DUNDAS ST. E.
TEL. 354.5355

NAPANEE

OPEN FRIDAY NIGHT UNTIL 9.00

PHONE 962-8611 OPEN FRIDAY TILL 9.00 P.M.

Simpsons-Sears

PRICED for a SELLOUT

NO Ends-of-Lines, NO Seconds, But Quality Products we're proud to call our own – all at NEW LOW PRICES

MORE THAN A TAG . . . A SYMBOL FOR BETTER LIVING AT BUDGET PRICES. THIS SPECIAL DEMONSTRATION OF TOP FEATURES PROVES THE BENEFITS OF SIMPSONS-SEARS HUGE BUYING POWER.

APPLIANCE SALE

Style-setting deluxe range— so simple to set . . . and forget!

30" Kenmore Electric

HAS

- Automatic OVEN
- Clock-Controlled OUTLET
- "Just Right" INFINITE HEATS
- Automatic PRE-HEAT
- Non-spatter BROIL

SAVE $30 !

179.95

$10. MONTHLY

REG. 209.95

OUT THEY GO!

Limited quantity of these best selling Kenmores on sale before stock-taking . . . your opportunity to move up to 'tte range luxury and still pay low, low price!

COME IN TODAY

- Automatic Clock Controlled Oven . . . cooks when you set it . . . shuts off automatically — let's you work . . . even live a little, too!
- Infinite Heat means chef-sure cooking EVERY time!
- Clock-Controlled Outlet
- Controlled Variable Broil ends "spatter"
- Built-in Minute Minder times eggs, cookies.
- Tilt-up Elements, Chrome Element Rings, Porclain Drip Bowls — all remove easy, fast cleaning.
- Drawer Removes makes oven cleaning a breeze.
- Fast Automatic Pre-Heat saves irritating standbye time.

AS ABOVE IN COPPERTONE .. 189.95

Cottage Special !

BEACH 22" ELECTRIC RANGE

A compact range with full-size features, banquet size 18 x 15 x 19" porcelain oven with thermostat heat control, removable door, infinite heat elements, appliance outlet.

$9. Monthly

139.95

SUPER SPECIAL on BEEF & FREEZER

15 Cu. Ft. Economy

CHEST FREEZER

WITH

100 lbs. BLUE or RED BRAND BEEF.

(Stamped for your protection)

ONLY

$229

Home Freezer Convenience can be yours for so little. Enjoy wider meal variety, fewer shopping trips. Buy food in quantity when prices are low. Serve tempting seasonal foods long after they disappear at the grocers. Isn't it time you enjoyed the Coldspot conveniences so many families enjoy? Buy now and save!

A PLACE FOR EVERYTHING — MORE SPACE THAN YOU EVER DREAMED OF!

Porcelain-Lined

Coldspot 2-Door

Has 84 lb. Zero Freezer

SAVE $20.
REG. 259.95
$12 Monthly .....

239.95

All in all the features add up to AN AMAZING BUY AT THIS PRICE! Made to keep pace with the appetites of a growing family. Make a point to see this NOW — WHILE THEY LAST!

- Family-size FREEZER section — built to hold, conveniently store 84 pounds of food at zero level.
- Automatic Defrost Refrigerator has a big 8.6 cu. ft. capacity.
- Full-width plastic crispers. Fruits and vegetables are kept fresh, moist.
- Full width freezer door shelves for frozen juices, etc.
- 2 ice cube trays and ice cube cover
- Easy-clean PORCELAIN FINISH INTERIOR
- Dairy Compartment
- Refrigerator shelves-hold tall bottles, etc.

KENMORE VACUUM CLEANER

1½-hp Motor for Deep Suction plus 2 Speeds for Versatility.

Why 2 Speeds? Hi for rugs and upholstered furniture . . Low for dainty draperies.

Reg. 99.95

79.88

Everything in this Kenmore is designed for speed, power and cleaning performance. No job is too tough for this cleaner.

- Convenient — cord stores in cleaner body automatically.
- Deluxe attachments travel on cleaner body — always handy!

Mends, darns for you... sews straight, too

20-yr. Guarantee on Sewing Head

48.88 Ft. Monthly

Here's the machine that does all your everyday sewing chores quickly and easily, even if you have never sewn before, you'll do professional-looking stitching after a few minutes practise.

Taking The Wrinkles Out of Washday . . . COSTS SO LITTLE!

3 Wash Programs For All-Fabric Care

5 Super-Safe Wash-Rinse Temperatures

AT THIS LOW PRICE

219.95

$11 Monthly

With all these features . . . an astounding value! 3 wash programs for washing Normal, Delicate and Wash 'n Wear fabrics. 5 wash and rinse temperatures including cold water rinse — one just right for any fabric. Positive Fill fills to proper water level — regardless of water pressure. 6-vane agitator provides thorough washing action to get clothes REALLY clean. Lid safety switch.

Big 11-lb. capacity means fewer loads

As Above WITH SUDSAVER 239.95

KENMORE NORTH AMERICA'S LARGEST APPLIANCE SELLER

Kenmore Semi-Automatic

2-SPEED FABRIC CARE

134.95

$9. Monthly

Electric timer stops wash watching. Famous Lovell Long Top Wringer. Centre Drain. Automatic Pump. Famous Roto-Swirl Agitator. Tub mounted filter. 10-lb. capacity.

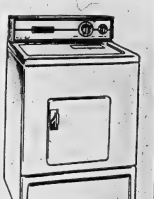

Dries Normal Loads And Wash 'n Wear Beautifully . . . Has 3 Temperature Settings

YET COSTS ONLY ..

139.95 $10. Monthly

Perfect matchmate to the washer! 2 programs - "Normal" for regular fabrics, "Wash 'n Wear" for shorter drying time up to 50 mins. at warm temperature. Set High - Warm - Air temperatures. Industry's fastest airflow means scorch-free drying. Built-in lint screen. Door safety switch. Big family-size 10 lb. capacity. A Top Feature Buy!

329 FRONT ST. BELLEVILLE

The Intelligencer

BELLEVILLE, ONTARIO, THURSDAY, JUNE 2, 1966

Better Relations Between East And West Europe Possible -- Martin

OTTAWA (CP)—External Affairs Minister Martin said Wednesday he believes great improvement is possible in the relations between the Western and Communist nations of Europe, notwithstanding Viet Nam.

He told a press conference he hopes that the NATO council at its meeting in Brussels June 7-9 will agree on a collective position concerning improvement of East-West relations.

NATO had to be equally as strong as Russia and there must be no let-up. But improvement in East-West relations remained an essential objective.

Mr. Martin leaves Saturday for the meeting June 6, the anniversary of the 1944 Allied landing in France, the Alliance members except France, but with France's concurrence, will discuss the consequences of the French decision to withdraw from NATO's integrated military commands.

Mr. Martin again indicated Canada favors keeping the NATO council in Paris.

He said it would cause no great inconvenience to have the council located apart from NATO's military headquarters, which will have to be moved from Paris—probably to Brussels—as a result of the French decision.

France would feel "closer contact" with NATO if the council remained in Paris. For NATO, London would not be a satisfactory alternative.

Mr. Martin said it is important for NATO to endeavor to seek improvement in East-West relations through consultation first among the Alliance members "and not seek only to do it alone."

Asked if this was an implied criticism of Gen. de Gaulle, who will visit Moscow this month, Mr. Martin said he hopes the French president's views as presented to the Russians would not be inconsistent with those of NATO.

Mr. Martin said the Brussels meeting will be of "critical importance." He will act as council president at the talks.

"What this meeting will really be concerned with is the future of Europe and of North America's relations with it. . .

"Already over the last few years the stability provided by NATO has permitted a gradual but nevertheless significant improvement in relations between the NATO and the Warsaw Pact powers.

"This desirable trend—which I emphasize is supported by all 15 NATO members—must be maintained and intensified.

"Only through the extension of the detente can we bring about a situation in which real and substantial progress towards a settlement in Europe will be possible."

Mr. Martin said there have been "useful and helpful" talks with Poland concerning the International Control Commission in Viet Nam. Trade Minister Winters soon would go to Poland on a trade mission and later to Russia. A trade mission from Czechoslovakia would come to Canada this summer. A Russian parliamentary delegation would visit Canada in July.

Mr. Martin, within the next three or four months, planned to visit Russia.

Heavy Rainfall Not Caused by Ontario Hydro

TORONTO (CP)—The legislature was told Wednesday that Ontario Hydro was not responsible for heavy rainfall experienced over parts of the province during the first week of August last year.

Robert Boyer (PC—Muskoka), first vice-president of Hydro, said the company began rain-making experiments in the north last year, but extreme wet weather provided coincidental with the cloud-seeding operations.

In other business:

—Mr. Boyer told the house that Hydro's east and west systems will be interconnected into a single provincial grid that will join electrical systems from Saskatchewan to Quebec.

—Health Minister Matthew Dymond differed with two psychiatrists who certified a 10-year-old Welland boy as mentally ill. Dr. Dymond said the assessment ward "may not be the most suitable and desirable place for continuing care and treatment" of the boy, but decisions regarding professional matters were up to the hospital superintendent.

—Liberal Leader Andrew Thompson told the legislature that 50 persons under the age of 16 have been confined with adult offenders in Peterborough County jail during the last 2½ years.

—Members approved in principle a bill adding nine more seats to the 108-member house. The legislature also approved in principle redrawing most of the province's electoral boundaries.

—Labor Minister Leslie Rowntree said the government is not yet ready to introduce legislation giving Ontario nurses the right to collective bargaining.

—Transport Minister Irwin Haskett [illegible] investigate the case of a 20-year-old Weston, Ont. driver who said he was charged $934 for car insurance on the basis of an "altered" transport department document.

Says Anglicans Decade Behind In Sex Views

TORONTO (CP)—Rev. F. G. Ongley of Oshawa accused the Anglican Church of being at least a decade behind the sexual revolution in America.

He also criticized the diocesan council for social service for failing to provide clergy with directives in matters of morality.

In an address to the synod of the diocese of Toronto Wednesday night, he said: "The clergy are confused and the council for social service must help the clergy cope with their changing role."

Rev. J. F. O'Neil, chairman of the Anglican social service centre, said the centre will soon begin a round-the-clock service, similar to that operated by the Salvation Army, to help those in despair. He said the Salvation Army will provide guidance for the preparation of the service.

MUST KNOW WORD

In another address, Arnold Edinborough said the only way to spread the Christian word is to know it.

Mr. Edinborough, editor of Saturday Night magazine, said the "real job to be done is training lay people so that they know what they are talking about."

"We are not getting to the youth. If we don't try harder to get to people between 15 and 25, they won't make much effort to get us," he said.

He warned that the church is losing up to 90 per cent of its teen-agers.

COULD END WORKS

CALGARY (CP)—The federal winter works program could be discontinued unless a new formula can be found, Jean Marchand, minister of manpower and immigration, said Tuesday. He said in an interview some areas cannot afford the cost of materials so the money is used for projects that are not worth while. The program is being reviewed in hope of finding some new formula.

Speaker Warns Members About Their Language

OTTAWA (CP)—Prime Minister Pearson and Robert Muir (PC—Cape Breton North and Victoria) Wednesday accused each other of insulting language in a Commons exchange.

Mr. Muir touched things off by asking the Liberal leader when he expects to receive the report of Mr. Justice Wishart Spence's inquiry into the Gerda Munsinger security case.

Mr. Muir drew angry cries from government benches when he added that Mr. Pearson should be able to provide this information because of his knowledge of files.

This was interpreted as a reference to the government's disclosure of information in RCMP files about Gerda Munsinger, a West German blonde alleged to have had liaisons with some Conservative cabinet ministers in the Diefenbaker government. The Munsinger inquiry was told Mr. Pearson had the RCMP file for some time.

Mr. Pearson rose and began: "In spite of the insulting way in which he (Mr. Muir) put the questions . . ."

LIBERALS APPLAUD

He was interrupted by an ovation from Liberal supporters. Mr. Pearson concluded by saying he did not know the answer.

Mr. Muir added fuel to the tense situation by jumping up and saying:

"My I thank the prime minister for his insulting reply."

This provoked more angry cries.

Speaker Lucien Lamoureux warned MPs to ask questions in a more decorous manner.

HEADS BUREAUS

VICTORIA (CP) — Cedric Eson of Winnipeg has been re-elected president of the association of Canadian Better Business Bureaus.

Ottawa at A Glance

By THE CANADIAN PRESS

WEDNESDAY, June 1, 1966

The Commons debated the St. Lawrence ports longshoremen's strike during consideration of labor department spending estimates.

New Democrat Leader Douglas said Labor Minister Nicholson had presented the management side of the dispute to the Commons.

He and Opposition Leader Diefenbaker called for a full statement by the minister about the strike.

Mr. Diefenbaker served notice that he will seek an emergency debate on when and how an RCMP file on Arthur Vachon, president of the Quebec Provincial Police Association, got into the hands of the Quebec government.

Prime Minister Pearson said there has been no change in the policy that such files are available only to authorized federal officials.

Four senators over age 75 announced their retirements from the Senate.

THURSDAY, June 2

The Commons meets at 2:30 p.m. to continue study of departmental estimates. The Senate meets at 3 p.m.

WATER MEANS FOOD

A well-fertilized pond can produce more than a ton of fish to the acre.

3 Countries Send Troops To Help U.S. in Viet Nam And Two Are Sending More

SAIGON (AP)—Three countries have sent troops to fight alongside United States forces in Viet Nam and two of these are sending more.

A fourth country, Thailand, will send a small force this summer

South Korea has sent 24,500 men who have compiled an enviable record in action. South Korea will send another division of 17,000 men in July to build up its commitment to 41,500.

Australia is moving 4,500 men to Viet Nam by plane and will complete the airlift by mid-June.

Included in this force, despite controversy in Australia, are the first national servicemen (draftees) that Australia has sent to foreign combat. Previously, all overseas Aussies were regular-army volunteers.

The 4,500 Aussies will replace that country's original contingent of 1,500 men, who soon will return home. They have been in Viet Nam since August, 1965.

New Zealand has one battery of artillery in the country, with administrative personnel, for a total of about 180 men.

Thailand has pledged to send in July or August, a landing ship tank (LST), a coastal patrol boat and two C-123 transport planes. The crews to man these four craft will number about 180.

The Koreans, almost unnoticed, have achieved a standout record. Most observers agree these are elite troops—finely trained, well disciplined and highly suited to Asian combat. Many of their officers were trained in the United States.

Moreover, as Asians, they know about how to deal with the Vietnamese. They have demanded strict obedience from villagers and peasants in their area—while at the same time they will help the peasant plant his rice and the villager rebuild his home.

The Koreans' most notable achievement has been their pacification of their assigned area—the region around Qui Nhon on the central coast about 270 miles northeast of Saigon. They are well on their way to make it secure from Viet Cong attack.

Korean military headquarters in Saigon reports Korean troops have killed 2,800 Viet Cong since they went into combat last October.

Australian forces are based in the area of Vung Tau, a coastal city 40 miles southeast of Saigon. Like the Koreans, they have engaged in search-and-destroy sweeps of their region.

In addition to the allied military contingents, eight countries have sent volunteer medical teams of doctors, nurses and medical technicians. These teams are from the United States, The Philippines, Switzerland, Japan, Italy, Nationalist China, Australia and New Zealand. One other team is made up of Cuban refugee doctors.

Bill Adds Nine Seats to Legislature

TORONTO (CP)—The legislature approved in principle Wednesday a bill adding nine seats to the 108-member house and redrawing most of the province's electoral boundaries.

The redistribution bill still must go through committee of the whole, but final approval is expected with a minimum debate.

Redistribution will not become effective until the 27th Ontario legislature is dissolved.

Both Andrew Thompson, Liberal opposition leader, and New Democratic Leader Donald MacDonald suggested to the government Wednesday the establishment of a permanent redistribution commission and the enactment of a statute to cover future representation changes.

Premier Robarts rejected the idea, saying he is against the rigidity which this might lead to.

WANTS LEADERSHIP VOTE

TORONTO (CP) — Opposition Leader Diefenbaker should put his leadership of the Progressive Conservative party to a vote at a leadership convention within a year, Allan Lawrence, Conservative member of the legislature for St. George, said Wednesday. He told the Rosedale Young Progressive Conservative Association that party members in Toronto are solidly against Mr. Diefenbaker.

Many Questions Remain Unanswered as Nuclear Association Ends Meeting

WINNIPEG (CP) — Questions about possible foreign sales and establishment of a new heavy water plant remained unanswered Wednesday as the Canadian Nuclear Association [illegible] meeting. But final answers are not far off.

Even without these answers the three-day conference gave strong indications that Canada's nuclear industry is in excellent shape.

"We've come a long way in 20 years," said Dr. A. J. Mooradian, managing director of Atomic Energy of Canada Ltd.'s Whiteshell nuclear research establishment at nearby Pinawa.

"We've turned a combination of basic research and industrial co-operation into an industry that is one of the leaders in the world," he said in an interview.

Canada's population and development was limited but concentration of resources have proved "we can do anything we want."

Close co-operation between government and industry have brought Canada to the fringe of "an exciting era" where it will be able to compete on its own terms with any country in the world.

SUPPORTS HIS VIEWS

Dr. Mooradian's views received some support from Pentti Alajoki, director of Finland's government-owned power company.

Mr. Alajoki said Canada might have a "slight advantage" in the competition to supply Finland's first nuclear power station. The field now has been narrowed down to three companies, Canadian General Electric, Westinghouse in the U.S., and a West German firm, AEC.

But the U.S. and German bids were for nuclear reactors using expensive enriched uranium fuel, Mr. Alajoki added in an interview. This means Finland would have to rely on the U.S. for fuel.

While the Canadian natural-uranium type reactor would cost more initially, it would have lower operating costs and fuel could be purchased from "any number of countries."

The Finnish delegate said the three companies involved now are working on final bids with the chance to revise proposals to build the 350,000 kilowatt power station. Final decision on the matter would be made late this year or early in 1967.

The nuclear station probably will be only the first of many for Finland. He said his nation's power demands were growing so fast that a new 350,000 kilowatt station would be needed every four years.

While there was no guarantee they would be nuclear stations, atomic power had a big cost advantage. Finland's present thermal power plants use either coal imported from Poland or oil imported from Russia. Neither of these nations were willing to guarantee long-term

LACK INFORMATION

Mines Minister Pepin brought up the lack of information on Canada's second heavy water plant, expected to be built by CGE.

The company has until June 15 to announce the site for the plant, but no indication had been given yet.

Even questions by Prime Minister Pearson got the same answer — "no favoritism," Mr. Pepin said.

June 15 also is the deadline for Deuterium of Canada Ltd. to provide proof of financial responsibility to double the production of its heavy water plant at Glace Bay, N.S.

Deuterium of Canada already has a 10-year contract to supply 2,000 tons of heavy water to AECL. The government has offered to double this amount, matching the 400-tons-a-year production proposed by CGE.

If both are approved, Mr. Pepin added, Canada would become the world's largest producer of heavy water by 1971.

Heavy water is used in experimental nuclear reactors throughout the world but Canadian industry has specialized in a reactor using natural uranium fuel and heavy water as a moderator or control over the nuclear reaction. Other types of reactors do not use heavy water but require expensive enriched uranium fuel.

Business Briefs

SET EARNINGS MARK

Dominion Stores Ltd. had record net earnings of $10,655,576 or $1.32 a share in the year ended March 19 compared with $10,077,827 or $1.25 a share last year, says the annual report released Wednesday in Toronto. Sales jumped 5.3 per cent to $313,656,740 from $461,735,081.

FAILURES DOUBLE

Liabilities of Canadian business failures in April were more than double those for March and 57 per cent higher than in April, 1965, Dun and Bradstreet reports in Toronto. The company said liabilities in April were $18,300,000 with the total boosted by three bankruptcies with aggregate losses of about $7,000,000.

and try this Spring Tonic...

Fast-acting FAIRLANE!

Take a new Fairlane. Immediately, you'll sense the excitement. You know Fairlane's performance is going to be a revelation. Try the sparkling 120 hp Six. Or the powerful 200 hp V-8. Or one of the three big 390 cu. in. V-8's for absolute sizzle. Any road you go, you'll be amazed at Fairlane's new performance.

And whichever Fairlane model you prefer, you'll find the same exciting performance. Whatever you like—sedans, hardtops, coupes, convertibles, wagons—Fairlane has them all One thing you ought to do very soon, is go down to your Ford Dealer and look them over. You'll certainly find one priced to fit your budget.

Here's a bit of advice—never neglect a symptom. Now that you've got an idea of that fabulous Fairlane feeling, see your Ford Dealer. He's got just the right prescription.

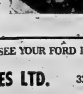

You're ahead in a FORD all the way!

TO BUY OR LEASE–SEE YOUR FORD DEALER

FORD STEVENSON FORD SALES LTD. 321 FRONT ST. N. PHONE 962-9141

SPORTS SLICES

By Geo. H. Carver
Sports Editor

They're back again!

The gladiators of wrestledom open the 1966 season at Memorial Arena come Friday night with accent on muscle and garnished with a couple of the midget fraternity.

Four bouts round out what appears to be an exciting opening card with the midgets, always a popular attraction in these parts, providing the icing on the cake.

Headlining the program in a 60-minute two-of-three falls event is the powerful boy from Boston Terry Garvin whose name implies he is a tough Irisher. Facing him will be Golden Boy Dupree who hails from Hollywood and comes with an enviable record.

Out of New York comes Don Juan, and don't let his name fool you — he's far from a lover boy — who tangles with a clever Puerto Rican one Tito Montez. Plenty of action will be seen in this semi-final going to a 45-minute limit.

Well-known here from past exciting performances is the popular midget Roger Littlebrook, a platzie bundle from Britain who takes on Frenchy Lamonte from Shreveport and who will give Master Roger the chase of his life.

Bill Williams of Vancouver and Billy Cash of Charlotte, N.C., will open the show with a twenty-minutes limit bout.

• • •

HULL VERSUS SHACK

Well, matters have finally come down to a duel between Bobby Hull, Chicago Black star and Eddie Shack the "clear-that-track" personality of the Toronto Maple Leafs.

It says here that Marse Robert and Mister Ed will tangle in a battle on the Mohawk Dragway Sunday in what should be a track spectacular.

Both are newcomers to drag-strip racing and the five-heat affair should provide some exciting action.

An innovation is that the Hull — Shack duel will be started by the dropping of a puck and not the usual electronic starting system.

The first event of the meet starts at 12.30. The Mohawk Dragway is at Deseronto.

• • •

O' WELL A GOOD TRY

These goofy newspapermen! This bloke on southern holiday was sunning himself on the motel patio when he looked down and saw a completely deserted swimming pool. With a glad cry he plunged in. While swimming underwater he looked over his shoulder and was horrified to see a bartender three feet away mixing a gin fizz.

...at hand were five bar patrons peering owl-entertain the bar patrons every night behind a glass wall.

• • •

WAR TO THE DEATH

They're going to do it the South American way. The S. A. heavyweight champion Oscar Ringo Bonavena dreamed up the idea and his June 23 opponent George Chuval fell in with it.

They have asked the New York State Athletic Commission to let them fight until one or the other wins. The bout is a ten-rounder in Madison Square Garden.

"Everybody expects a knockout in our fight" quoth the senor "so let's make sure they see one. Why spoil it for them by limiting the fight to ten rounds. This is a fight, not a boxing match."

The last fight to the finish was staged Feb. 10, 1910 when Ad Wolgast knocked out Battling Nelson in the 40th round. The longest fight on record occurred April 6, 1893 in New Orleans when Andy Bowen fought Jack Burke for 110 rounds. The bout took seven hours 19 minutes. At the end of that time, neither fighter was able to continue, and the referee called the fight a draw.

Rich Allen Sparks Phils ★ ★ ★ ★ ★ ★ ★ ★ ★ ★ *Koufax Wins 9th*

Can't Throw; Hits 400-Foot Homers

By HAL BOCK
Associated Press Sports Writer

Rich Allen can't throw over 60 feet, but he's having no difficulty hitting over 400.

Philadelphia's star third baseman, who missed 20 games with a dislocated right shoulder, is recuperating in the outfield.

Allen drove in four runs—three of them with a 447-foot home run—Wednesday night as the Phillies rallied for a 7-4 victory in the second game and completed a sweep of their doubleheader against Chicago Cubs. Philadelphia won the opener 4-3.

It was Allen's second 400-foot homer since returning to the lineup last week. He's had nine hits in 30 swings and shows a season's average of .398. With him back, the Phils have won six of eight.

Allen's shoulder is still not right. "I might be able to get the ball 60 feet if the game depended on it," he says.

HAS A CADDY

Rather than play him at third base where he'd have to throw across the infield, manager Gene Mauch has put Allen in left field and assigned shortstop Bobby Wine as his caddy.

On every ball hit to left, Wine races out to relay Allen's weak throws.

Willie Mays hit his 517th career homer as San Francisco Giants edged Atlanta Braves 4-3, Los Angeles Dodgers blanked St. Louis Cardinals 1-0 on Sandy Koufax' seven-hitter, Houston Astros shut out Cincinnati Reds 2-0 and Pittsburgh Pirates downed New York Mets 3-1.

After Allen's homer, Wine broke the tie with the first of two doubles and then the Phillies pulled away.

In the first game, Tony Taylor's eighth inning single brought Bill White home with the winning run.

Mays' two-run homer in the first inning was an inside-the-park shot that broke off Mack Jones' glove as he and Hank Aaron collided. Willie McCovey followed with a solo homer and Jim Davenport hit one in the sixth.

NEARS WILLIAMS' MARK

Mays' homer pushed him within four of Ted Williams, preneers to wave on an Atlanta rally in the ninth with Lindy McDaniel coming on to get the last two outs.

Koufax struck out nine and walked just one in gaining his ninth victory in 10 decisions. He got the only run he needed in the seventh when Willie Davis tripled and came home on Bob Tolan's error.

"This is the best I've thrown all year," said the Dodger ace, who won his sixth straight and lowered his earned run average to 1.48.

Dave Giusti and Claude Raymond combined on Houston's five-hit shutout of the Reds, who dropped their fifth in a row. Jim Wynn drove in one run with a single and Rusty Staub homered for the other Astro run.

Matty Alou drove in one run and scored another in the Pirates' victory over the Mets. Don Cardwell got credit for his first victory after four losses although he needed last-out help from Al McBean to halt a Mets' threat in the ninth.

Point Anne Shades City Hotel

Point Anne Cementmen rebounded from Tuesday's whipping to edge City Hotel 3-2 in a hot Commercial Softball League tilt under the lights at Alemite Park last night.

The winners scored the winning run in the fifth on a two-out walk, error and single.

In the bottom of the seventh, City's Jack Martin clouted what looked like a home run to tie the game. He was called out, however, for failing to touch first base, setting off the fireworks. During the arguements, City's Doug Murray was ejected from the game.

Ron Maracle buried the victory, a six - hitter, while striking out six and walking four.

Larry Hull pitched the loss, allowing five hits, whiffing seven and walking four.

Ron Maracle paced his own attack with a double and single for two rbi while Glen Maracle, Rick Rosebush and Perry Ellis had the other safeties.

Jack Martin had a double and single, Brooks a double, Doug Hull, Doug Murray and Bucky Ethier a single each for the losers.

Point Anne	200 010 0	3-5-0
City Hotel	002 000 0	2-6-2

Batteries: R. Maracle and E. Maher; L. Hull and L. Potter.

Belvedere Wins With Home Run

Greg Perry slammed a two-run homer in the fifth inning to give Belvedere Hotel a 4-2 Commercial decision over Lightfoots at Prince Charles School last night.

Lightfoots had overcome a 2-0 deficit with single markers in the third and fifth prior to Perry's winning blow.

tory. He struck out five and passed four batters.

Don Smith was Lightfoot's starter, giving way to loser George Young in the two-run Belvedere second frame. They allowed only three hits, struck out eight, seven by Young, and walked three.

Perry had a single to go with his home run. The other Belvedere hit was a double by Al Shock.

Don Wood slashed a pair of Lightfoots' four singles. Don Smith and Doug Rose also hit safely.

Lightfoots	001 010 0	2-4-3
Belvedere	020 020 x	4-3-2

Batteries: D. Smith, G. Young (2) and F. Murray; J. Nichols and C. Hineman.

Lacrosse Standings

By THE CANADIAN PRESS

Ontario Senior A
Brampton 10 St. Catharines 8
Brooklin 8 Toronto 5

Ontario Junior A
Brampton 16 Etobicoke 12

Tigers Plan Tryout Camp In Guelph

GUELPH (CP) — Walt Jeffries, former manager of Guelph CJOY's of the inter-county baseball association senior series, said Wednesday he has completed arrangements for a major league tryout-camp to be conducted here by Detroit Tigers June 11-12 for players between the ages of 16 and 21.

Yesterday's Stars

By THE ASSOCIATED PRESS

Pitching — Sandy Koufax, Dodgers, shut out St. Louis Cardinals 1-0 on a seven-hitter for his ninth victory of the season. It was the sixth straight victory for the Los Angeles ace, who struck out nine and walked only one.

Batting—Rich Allen, Phillies, drove in four runs—three with a 447-foot homer—as Philadelphia completed a sweep with a 7-4 victory over Chicago Cubs in the second game of a doubleheader.

(Advertisement)

Indigestion, Headaches Gas, Sour Upset Stomach

If your stomach is out of order and you are tired and rundown because of constipation. If due to this upset condition you have headaches, edgy nerves and cannot sleep, you too may find the relief you need by taking Syntona Herbal Compound.

HOW IT ACTS!

Taken before meals Syntona mixes with the food you eat thus almost at once helping to relieve excess gas, heartburn, indigestion and sour upset stomach.

It will help relieve days of misery with sick headaches, edgy nerves, nausea and lazy, drowsy, tired rundown feeling due to constipation.

AT THE SAME TIME Syntona will give you relief from nagging backache and rheumatic pains in arms, limbs, joints and muscles. So why allow yourself to go on day after day feeling miserable like this when Syntona Herbal Compound may be just what you need to help you feel like yourself again.

In Belleville at Dolan The Druggist.

OPENING MEET!
QUINTE RIDING AND DRIVING CLUB
HARNESS RACING

BELLEVILLE FAIRGROUNDS
Saturday, June 4
8 P.M.
10 HEATS — NEW LIGHTING — NEW IMPROVED TRACK
COME WHERE THE ACTION IS!

The Belmont

Plan Strategy Against The 'King'

NEW YORK (AP)—Trainers of nine three-year-olds today mapped the strategy which they hope will carry their finely tuned thoroughbreds to victory Saturday in the 98th running of the Belmont Stakes and ruin favored Kauai King's bid for racing's triple crown.

To some the strategy calls for sending their horses out in front at the start of the 1½ miles with the hope that they'll have enough left to win when they reach the home stretch.

To others the plans call for keeping Kauai King within range and hoping their horses can outfinish the winner of the Kentucky Derby and Preakness.

A third group includes those who will have their horses trail far off the early pace and then attempt to strike fast in the stretch, when the leaders tire.

But the trainers agree that the best thing they have going for them is the last quarter-mile of Aquaduct's racing oval. They are not sure their charges can go 1½ miles. But neither are they sure that Kauai King can do it. None ever have raced that far and only one—King Ranch's Buffle —ever has worked the Belmont distance.

Canny Max Hirsch, who has saddle four Belmont winners, sent Buffle 1½ miles over Belmont Park's main track. His time was 2:37 3-5.

Entries will be made Friday morning. Post time will be 5:15 p.m. EDT Saturday with New York racing officials looking for a crowd of 65,000 up. The CBC will televise the classic.

In addition to Kauai King and Buffle, the Belmont runners will be Advocator, Rehabilitate, ridden by Ron Turcotte of Grand Falls, N.B., Fast Count, Fleet Shoe, Amberoid, Highest Honor and Valam.

Blanks Trudeaus 3-0

Bloomfield Grabs Lead

By GARRY ALEXANDER
Staff Sportswriter

PICTON — Timely hits and a steady pitching effort by Ken DeMille guided Bloomfield to a 3-0 triumph over Trudeau Motors, and into first place in the Belleville and District Softball League, here last night.

The triumph was Bloomfield's third in succession, two via shutouts, while Trudeau's suffered their initial setback of the young campaign.

DeMille scattered half a dozen Belleville hits, working on a two-hitter until the seventh. He struck out an even dozen and walked two, one of them intentionally.

His mates got him a pair of runs in the third and another in the seventh.

Trudeau's big chance came in the top of the seventh. Mavety singled and Soule doubled with one out. Baker bunted but Mavety was caught off third on Weese's alert play on the bunt and eventually run down for the second out. Maracle was then put on to fill the sacks. DeMille struck out Wannamaker, the losers' leadoff batter, for the fourth time to get out of the jam unscratched.

Leo St. Denis got Bloomfield's first run when he led off the third with a solid homer over Soule's head in left field. Weese went into second with a double on some alert running and MacDonald slashed a double down the foul line for the 2-0 score. DeMille followed with a single but a fine play, Muirhead to Mavety, cut MacDonald down in a diving play at home.

In the seventh, McRorie got the insurance tally. He tripled and continued home on Muirhead's throwing error. It was the game's lone miscue.

Pat Maracle gave up nine hits on the loser's hilltop. He struck out four and walked a pair. Good outfield catches by Plane and Muirhead helped him out in the first but Soule was slow in going after St. Denis' circuit clout.

Dave Lockwood had a triple and single, Ken DeMille two singles, Leo St. Denis his homer, Doug McRorie a triple, Ron Weese and Keith MacDonald a double each for the county crew. Eldon Carson added a single.

Larry Mavety singled twice and Larry Soule doubled for Trudeaus. Roger Drake, Ralph Plane and Pat Maracle contributed singles.

Bobcats, the loop's only unbeaten club, meet Ellis Juniors in an 8.30 game at Belleville's Alemite Park tonight.

Trudeau Motors: Wannamaker 2b, Drake 1b, Muirhead cf, Weston ss, Plane rf, Mavety c, Soule lf, Baker 3b, Maracle p.

Bloomfield: St. Denis ss, Forester rf, Weese 3b, MacDonald 1b, DeMille p, Lockwood cf, Carson lf, Guernsey c, McRorie 2b.

Umpires — Charlie Horne (P), Mike Whalen (1b) and Bruce Nickle (3b). Time - 1.25

Trudeaus	000 000 000	0-6-1
Bloomfield	002 000 10x	3-9-0

MORE SPORT ON PAGES 19, 20, 21

"COME AND SEE THE BOB CATS IN ACTION"
SEE SOFTBALL
AT ITS BEST
— Under The Lights —
AT THE NEW ALEMITE FIELD
TONIGHT — JUNE 2nd
8:30 P.M.
ELLIS JUNIORS vs.
BOBCATS

Admission 50c — Children 25c

TRAVIC CHEMISTRY
OF COOL CLOTHING
ALSO SOLVES THE AGE-OLD
PROBLEM OF THE WRINKLE

The blending of synthetics and wool have given us fabrics of exceptional lightness and strength. The result is a lightweight suit that weighs very little yet keeps its shape and resists wrinkles — and we have tailored them to give you the firm, neat look you want. See them soon.

Dover's
LIMITED

59.95 to 95.00

and you're welcome to
CHARGE IT AT DOVER'S
— BELLEVILLE AND TRENTON —

Celebrities Attract Sellout Crowd

Madoc Sports Dinner

FRIENDLY "ENEMIES" — There was no bodychecking when Bobby Hull and Bryan Watson met at the dinner last night. They were surrounded by crowds of admiring fans as Watson "shadowed" Hull in a best-of-friends atmosphere.

By GEO. H. CARVER
Sports Editor

MADOC — It's inaugural Celebrities Dinner wrote a glowing page in the sports archives of this mid-Hastings village last night.

A capacity crowd of over 400, representative of all walks of life of the district contributed a substantial amount to the Artificial Ice Fund of the arena committee.

It was a grand party. The head table scintillated with top-ranking stars of hockey, football and wrestling; with Bobby Hull taking the popularity contest.

The post-dinner program sparkled with brilliant wit, anecdote and story led by that master dialectician Rudy Pilous new general manager of the San Francisco Seals in the master of ceremonies role.

Mr. Pilous stole the show as the raconteur of the dinner with "Red" Storey, former NHL referee, football and hockey star; Billy Shipp, Argonauts backfielder and Lord Athol Layton, wrestling luminary, in a photo-finish for the runner-up position.

Among the "400" were representatives of provincial and municipal government, business and industry and general fandom of the county and district.

The celebrities included besides Messrs. Pilous, Storey, Shipp and Lord Layton, Bobby Hull of Chicago Black Hawks; Bryan Watson, Detroit Red Wings; Bob Pulford and Johnny Bower of the Maple Leafs; "Red" O'Quinn general manager Ottawa Rough Riders; Harry Watson, ex-NHL star; Murray Henderson, ex Boston Bruin; Bob Dillabough of the Bruins and Hal Kelly CBC sports commentator.

Among the visiting dignitaries were Mayor H. J. McFarland of Picton; Mayor Jack Ellis of Belleville; Hastings county warden Clayton Hall; Lee Grills M. P., Clarke Rollins, M.P.P., Rod Webb, M.P. and reeves of county communities. The Madoc village council attended in a body.

COUNTRY STYLE DINNER

The dinner was strictly "country style", home - cooked with all the "trimmings" that go with roast beef as only the Madoc district lady chefs can cook it. Some 90 ladies prepared and served it and received many well-deserved accolades.

Kel Kincaid, chairman of the dinner committee with Jim Cox, Glen Nickle, Harry Brown, John Bancroft, Frank Downey, Don Henderson, Doug Graham and N. Kincaid, chaired the dinner expressing appreciation of the patronage.

Reeve Tom Burnside added his official welcome before introducing visiting municipal and industry dignitaries. These also included a former popular Madoc "boy" Jack Baker now vice-president of the Hiram Walker Distilleries. Village priest Father O'Neill was a head - table guest.

The Kiwanis Club of the village headed by president Don Henderson, which sponsored the dinner was out in force augmented by members of the district Kiwanis clubs.

During the reception hour which preceded the dinner, the cynosure of all eyes, were Bobby Hull and his Stanley Cup "shadow" Bryan Watson. The pair are the best of friends and were besieged by autograph hunters and camera wielders.

Humor was the keynote of the post-dinner speeches, revealing a delightful "other side" of professional athletes and those connected with major sports.

The "running feud" between Red Storey and Rudy Pilous and the humorous anecdotes had the big audience in stitches. Lord Athol was at his best as was Billy Shipp.

Johnny Bower, Bobby Pulford spoke briefly. Red O'Quinn stressed the fact the Ottawa Rough Riders were promoting scholarships for promising secondary school football players.

In serious vein Red Storey lamented the fact that hockey was losing interest in Canada. "Look at the empty arenas." He praised the NHL expansion program stating it will provide opportunities for 140 youngsters. Then he quipped "They talk about education. Look at this head table. With the exception of the clergy there's not a brain here — but I wish I had their bank rolls."

Bob Dillebough and Murray Henderson took bows and Hal Kelly spoke briefly.

Bryan Watson received a fine ovation when he rose to speak. He paid fine tribute to Gordie Howe saying he is the finest player "I ever played with. He is a gentleman on and off the ice who goes out of his way to be nice."

"I had the honor and privilege of checking Bobby Hull in the playoffs and I don't know how he put up with me. He is one of the finest competitors in the NHL and he'll be worth the $100,000 he'll ask next year. I am plugging for the job of being his business manager."

Johnny Bower with other speakers paid tribute to the Lands and Forest Department for their co-operation in arranging the fishing trip enjoyed by many of the stars which was followed by a fish fry luncheon.

Bob Pulford spoke of the Maple Leafs. "Like the fishing trip" he said, "we were shut out."

Lord Layton was in a rare raconteur form with many funny stories. In serious vein he advocated the study of sports talent in youngsters to see which suited them best.

Mayor McFarland produced the world championship hockey cup won by the Belleville McFarlands in 1959 saying that if the Russians or anybody wanted it back "they will have to fight for it. We've got the army in Picton to back us up."

Bobby Hull received a standing ovation. The dynamic Black Hawks star always at ease at the podium paid tribute to his former coach Rudy Pilous, Mayor McFarland and Bob Wilson.

Incidentally Mr. Pilous announced that Wilson had been secured as assistant general manager of the new San Francisco Seals.

"I have been to many parties, especially in the U.S. where the best men were said to be in attendance, in my opinion the best men are here" Hull said.

"Hockey is a great game for the kids" he said. "It makes them physically as well as mentally fit."

In lighter vein referring to Bryan Watson and his "clutch and hold shadowing", Bobby said, turning to Watson: "Next year I'm going to put a saddle on my back."

He said Billy Reay was a great coach but the individuals didn't win for him. When a team loses it's the coach's fault; when it wins the players get the credit.

Billy Shipp told many football stories among others and his droll wit and humor made a direct hit with his audience.

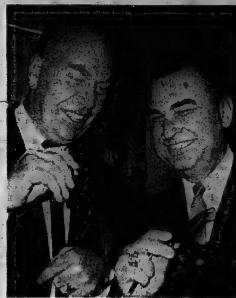

"OH SAY CAN YOU SEE . . ." — Those colorful raconteurs "Red" Storey (left) and Rudy Pilous make a spectacle swap. "You can't see what you're getting" quipped Rudy. "How come, then I got the best of the deal," retorted "Red."

LORD ATHOL LAYTON

JOHNNY BOWER

"RED" O'QUINN

SOLUNAR TABLES
WHEN TO FISH OR HUNT
by Richard Alden Knight

The major periods are shown in boldface type. These begin at the times shown and last for an hour and a half or two hours thereafter. The minor periods, shown in regular type, are of somewhat shorter duration.

The following chart is for the period from Saturday, June 4th, to Sunday, June 12th.

All times are Eastern Daylight Saving Time.

Day	Minor A.M.	Major A.M.	Minor P.M.	Major P.M.
Saturday	5.50	—	9.30	12.30
Sunday	6.45	12.55	10.20	1.30
Monday	7.40	1.55	11.05	2.3[illegible]
Tuesday	8.40	2.55	11.30	3.25
Wednes.	9.50	3.50	11.50	4.15
Thurs.	10.55	4.40	—	5.05
Friday	11.15	5.25	12.25	5.50
Satur.	12.55	6.05	12.55	6.30
Sunday	1.30	6.50	1.55	7.10

BRIGGS DISABLED

PHILADELPHIA (AP)—Outfielder John Briggs, bothered by a back ailment, was placed on the disabled list for 15 days Wednesday by Philadelphia Phillies. Briggs injured his back May 11 and has since been used sparingly as a pinch-hitter.

Latta Blanked By Read 7-0

Read put the whitewash brush to Latta in a South Hastings Baseball League game, at Read, last night to the tune of 7-0.

The winners scored wice in the first and added four in the fourth and another in the fifth. Darkness halted the game after six frames.

Ted Abrams pitched two-hit ball over the shortened route. He struck out a pair and walked two others.

Bob Smith started and lost giving way to Lorne Cronkright in the fourth inning. They gave up six hits, struck out eight and walked two.

Both Latta singles came off the bat of Doug Geen.

Ted Abrams' double was the game's lone extra - base blow. Frank Jarrell, Gerald Brennan, Pete Enright, Ken Abrams and Pat Steele collected a single each.

Trap and Gun Results

Earl Marvin turned in a perfect 25 round to lead the field at the Quinte Trap and Gun Club's mid-week shoot last night.

R. Thompson was second with 24 while L. Harrington, G. Roberts, J. Walsh and D. Johnston each had scores of 23. B. McPherson followed with 21.

WILSON JOINS SEALS

TORONTO (CP)—Bob Wilson, who scouted Bobby Hull for Chicago Black Hawks of the National Hockey League, has been named head scout and farm team director of the San Francisco Seals, new NHL entry, the club announced Wednesday.

Peewees Whip Frankford 12-1 On One-Hitter

Art Wellesley and John Mulvihill combined for a one-hitter as Belleville Holy Rosary defeated Frankford 12-1 in an EOBA peewee game here last night.

Wellesley and Mulvihill lost there shutout when Frankford scored in the fifth. They struck out eight and walked two batters.

Belleville scored six runs in the second, added four more in the fifth and a pair in the sixth.

Gaudet pitched in defeat, allowing nine hits. He fanned five and walked seven.

Mac Gauley rapped a triple for Frankford's lone hit.

Austin Wilson belted a triple and single to pace Belleville's hitters, Gary Edwards and Wayne Andrews each singled twice, Brian Gariepy, Barry Culkin and Rick Meagher one each.

Frankford	000 010 0	1-1-5
Holy Rosary	060 042 x	12-9-1

Batteries: Gaudet and Armstrong; A. Wellsley, J. Mulvihill and D. Lupenette.

Belleville Midgets nipped Port Hope 7-5 in an EOBA midget game here last night. The story was turned in too late for details to be used.

STAMPS SIGN TWO

CALGARY (CP) — Calgary Stampeders of the Western Football Conference Wednesday announced the signing of veteran utility import Ron Payne and rookie Canadian Barry Taylor, an offensive end or defensive linebacker to be tried as a flanker.

SOUTH HASTINGS BASEBALL LEAGUE
READ
vs.
BELLEVILLE ACME ELECTRIC
8.30 p.m., Friday, June 3rd
Belleville Fair Grounds — Admission 50c - Children 25c

MOLSON
EXPORT ALE

Canada's largest selling ale ...
MOLSON EXPORT EXPORT ALE
also in RING TOP cans
FROM MOLSON'S - INDEPENDENT BREWERS SINCE 1786

How to become a wraparound windshield

Ride a Suzuki — the only lightweight motorcycle that takes Canada's measure!—it levels hilly roads—it smooths bumpy country trails . . . and it's built for years of happy fun at highway speeds.
Whisper quiet, too. So you don't miss a word of her ballads as you swing along together.
Suzuki's spirited dual-stroke engine delivers more usable horsepower than a 4-stroke—with less effort. Hup, two. Hup, two. Instead of Hup, two, three, four. And, that's backed by Suzuki's Guarantee—the best in the business.

Suzuki has a model just your speed—take a spin on one or all of the dazzling models—from 50 cc. Sports Standard to the 250 cc. X-6 Hustler.

go SUZUKI
You won't be alone!

DISTRIBUTED BY
C·C·M A DIVISION OF LEVY INDUSTRIES LIMITED MOTORCYCLE DEPT., 1771 WESTON ROAD WESTON, ONTARIO

GOODYEAR SERVICE STORE
4 West Moira St. Dial 968-6435

MR. TWEEDY by Ned Riddle

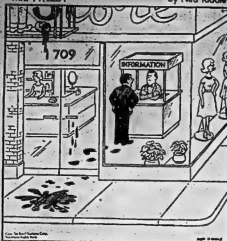

"Where's your Complaint Department?"

NOW OPEN
25c COIN-OP CAR WASH
AND GAS BAR
FREE CAR WASH 5 MIN.
WITH EVERY $3.00 PURCHASE OF GAS
11 MOIRA ST. W. BELLEVILLE
— COIN-OP OPEN 24 HOURS DAILY —

Special moments?
Walker's Special Old
ESTD. 1858
CANADIAN RYE WHISKY
Walker's Special Old
Canadian Rye Whisky

Ex-Dodger Top Fireman For Tigers

Podres Makes Good

By MIKE RATHET
Associated Press Sports Writer

It's taken two months—and two leagues—but Johnny Podres finally has pitched nine innings.

Podres, acquired from Los Angeles Dodgers last month, continued his strong pitching for Detroit Wednesday night as he posted his second straight victory with 3 1-3 innings of one-hit relief work in the Tigers' 9-4 triumph over Minnesota Twins.

The 33 - year - old lefthander now has made six appearances for the Tigers and allowed only four hits and two runs while running his work for the season to nine innings. Over the first month he had pitched only 1 2-3 innings for the Dodgers.

Elsewhere, Baltimore Orioles out lasted California Angels 9-7 in 10 innings, Kansas City Athletics walloped Cleveland Indians 8-3, Chicago White Sox downed New York Yankees 6-2 and Washington Senators whipped Boston 6-3 before the Red Sox took the night cap 5-0.

Podres, plagued the last two years by arm trouble, figured as a starter with the Dodgers during the Sandy Koufax-Don Drysdale holdout siege but became expendable when the Dodger aces signed. The Tigers grabbed him for cash and a player to be named later.

Against the Twins, Podres came on in the fourth inning with two men on and two out. He walked Jim Hall, but bore down and got Tony Oliva on a grounder to first. He allowed only a single by Harmon Killebrew before leaving for a pinch hitter in the eighth.

Al Kaline drove in four runs for the Tigers but Jerry Lumpe supplied the key hit with a two-run single in the seventh inning that snapped a 3-3 tie.

The Twins built a 3-0 lead with the help of Harmon Killebrew's seventh homer but Kaline singled in two runs in the fourth and Dick McAuliffe's triple and Norm Cash's grounder produced a tie in the sixth.

Jerry Adair won it for the Orioles with a tie-breaking pinch-hit single in the 10th after Baltimore had filled the bases on singles by Paul Blair and Dave Johnson and a walk to Andy Etchebarren. Luis Aparicio's sacrifice fly produced an insurance run.

HIT TWO HOMERS

Boog Powell hit two homers and Andy Etchebarren one but the Orioles still had to play catch up, tying the Angels 7-7 in the eighth on a double by Brooks Robinson and a pinch-hit single by Frank Robinson.

The Athletics tagged Indians' starter John O'Donoghue and two successors for 13 hits, including homers by Ed Charles and Ken Harrelson and triples by Dick Green and Danny Cater. Green's triple and a single by Joe Nossek in the sixth inning broke a 3-3 tie and put Kansas City ahead to stay.

Tom Tresh's error and singles by Tom Agee, Bill Skowron and Floyd Robinson gave the White Sox two runs in the third inning. Then Agee scored what turned out to be the decisive run in the fifth when he walked, stole second and came all the way home on Bill Skowron's grounder.

Two - run doubles by Bob Chance and Dick Nen in the last two innings brought the Senators their opening game victory. The Red Sox took the nightcap as Bob Sadowski and Jose Santiago checked the Senators on three hits and Rico Petrocelli collected his ninth homer.

Baseball Line Scores

National League

Los Angeles 000 000 100— 1 4 0
St. Louis 000 000 000— 0 7 1
Koufax (8-1) and Roseboro; Jackson (4-3) Hernér (8) and McCarver.

Pittsburgh 000 110 010— 3 9 0
New York 000 010 000— 1 5 2
Cardwell (1-4) McBean (9) and Pagliaroni; Ribant (1-2) and Stephenson. HR: NY—Stuart (3).

Houston 100 000 100— 2 6 0
Cincinnati 000 000 000— 0 5 0
Guisti (6-3) Raymond (8) and Brand; Maloney (5-1) and Edwards. HR: Hou—Staub (5).

San Fran. 300 001 000— 4 5 1
Atlanta 000 002 001— 3 5 0
Herbel (1-0) Linzy (9) Henry (9) McDaniel (9) and Haller; K. Johnson (3-6) Umbach (7) and Oliver. HRs: SF — Mays (12) McCovey (10) Davenport (4); Atl—Aaron (17).

Chicago 000 200 100— 3 9 2
Phila. 000 200 11x— 4 7 0
Hands, Estrada (1-1) (8) and Hundley Culp, Fox (1-1) (8) Knowles (9) and Dalrymple, Uecker (8). HRs: Chi—Browne (6) Williams (5).

Chicago 220 000 000— 4 7 0
Phila. 100 032 10x— 7 13 0
Hendley (1-2) Faul (6) Connors (6) Hoeft (6) and Krug; Wagner, Belinsky (2) Buhl (1-3) (5) and Uecker. HRs: Chi—Phillips (6); Pha—Allen (5).

American League

Washington 000 200 022— 6 13 0
Boston 000 200 010— 3 9 0
Bowman (1-0) Kline (8) and Casanova, Camilli (8); Lonborg (2-3) Sanders (8) Brandon (9) and Ryan.

Washington 000 000 000— 0 3 0
Boston 220 100 00x— 5 10 0
Hannan (0-3) Humphreys (2) Segui (4) Cox (6) and Camilli; Sadowski (1-0) Santiago (8) and Tillman. HR: Bos—Petrocelli (9).

Cleveland 100 020 000— 3 5 1
Kansas City 001 201 40x— 8 13 2
O'Donoghue (4-1) Kelley (6) R. Allen (7) and Sims; Sheldon (3-5) Aker (7) and Roof. HRs: KC—Harrelson (4) Charles (2).

New York 000 000 002— 2 7 4
Chicago 002 010 30x— 6 8 1
Peterson (3-4) Reniff (7) Womack (8) and Howard; Pizzaro (4-1) Fisher (9) and Martin. HR: NY—Mantle (6).

Detroit 000 201 303— 9 9 1
Minnesota 201 000 010— 4 9 3
Wickersham, Podres (2-1) (4) Sherry (7) and Freehan; Boswell (0-4) Merritt (7) Worthington (8) Klippstein (9) and Battey. HR: Min—Killebrew (7).

Baltimore 200 300 110 2— 9 16 1
California 200 020 300 0— 7 10 0
Bunker, S. Miller (7) Drabowsky (2-0) (9) Hall (10) and Etchebarren; Newman, Burdette (4) Rojas (7) McGlothlin (6) Brunet (2-3) (8) Reed (10) and Satriano, Rodgers (7). HRs: Balt—Powell 2 (9) Etchebarren (6).

International League

Rochester 000 000 0— 0 5 0
Toronto 011 051 x— 8 8 0
Leonhard (2-3) Anderson (5) and Haney; Rohr (2-5) and O. Johnson. HRs: Tor—S. Johnson (3) Horton (3).

Rochester 302 140 010—11 16 1
Toronto 000 000 000— 0 4 4
Phoebus (2-4) and Haney; MacLeod (2-6) Wenz (1) Grilli (6) Harrell (8) and O. Johnson. HRs: Roch—Scruggs (1) Demeter (7).

Jacks'ville 010 000 100— 2 6 1
Columbus 000 000 000— 0 6 2
Miller (4-2) and Goossen; Walker (1-2) Hobaugh (7) Bork (9) and Price.

Richmond 000 301 000— 4 10 3
Toledo 020 005 01x— 8 6 1
Britton, Schneider (2) Hippauf (2-2) (6) Ritchie (6) and Sadowski, Cannizzaro (6); Horsford, Toth (1-2) (6) Przybycien (7) and Fernandez. HRs: Rich—Southworth (9) Sadowski (6).

ARGOS SIGN HALF

TORONTO (CP) — Toronto Argonauts of the Eastern Football Conference Wednesday announced they have signed Nelson Adderley, a six-foot, 190-pound halfback from Ohio State at Columbus, Ohio.

(Advertisement)
How to relieve BACK ACHE Use Dodd's Kidney Pills for prompt relief from the systemic condition causing your backache. Soon you feel better—rest better. Depend on Dodd's.

Subdued Cassius Clay

Denies Beat-Draft Quote

NEW YORK (AP)—A tired and subdued Cassius Clay returned by plane from Cairo Wednesday and denied that he had said he was coming home "to beat the draft."

"I didn't say anything like that," said Clay on his arrival when asked about a story from Cairo May 25 quoting him to that effect.

"That's just some mad, angry reporter trying to get something started.

"It would be ignorant to make a statement like that. It would be foolish to say anything like that."

The heavyweight champion however, declined to answer questions on his draft status and whether he was a conscientious objector.

Clay is appealing his reclassification to 1-A, which makes him subject to military call-up.

VISITED UAR

He visited the United Arab Republic after he stopped Britain's Henry Cooper in the sixth round of a title fight at London May 21.

Clay, who prefers his Muslim name of Muhammad Ali, had a 40-minute talk Tuesday with President Gamal Abdel Nasser.

Asked here about his patriotism and whether he was proud to be an American, Clay replied: "I'm not saying anything about that. That's a tough question."

He added that no matter what he said it might be misunderstood, so he preferred to remain silent.

He repeated that he was ready to defend his title against West Germany's Karl Mildenberger. He also said that if financial terms were acceptable he would be interested in meeting light heavyweight champion Jose Torres of New York.

Baseball Standings

By THE CANADIAN PRESS

National League

	W	L	Pct.	GBL
San Francisco	31	16	.660	—
Los Angeles	26	18	.609	2½
Pittsburgh	25	20	.556	5
Houston	26	21	.553	5
Philadelphia	24	20	.545	5½
St. Louis	20	22	.476	8½
Cincinnati	19	22	.463	9
Atlanta	20	28	.417	11½
New York	15	23	.395	11½
Chicago	13	31	.295	16½

Wednesday's Results
San Francisco 4 Atlanta 3
Pittsburgh 3 New York 1
Houston 2 Cincinnati 0
Los Angeles 1 St. Louis 0
Chicago 3-4 Philadelphia 4-7

Probable Pitchers Today
San Francisco (Shaw 1-4) at Atlanta (Lemaster 4-3) (N)
Los Angeles (Sutton 6-4) at St. Louis (Briles 1-2) (N)
Houston (Cuellar 3-0 or Dierker 2-0) at Cincinnati (O'Toole 1-2) (N)
Chicago (Jenkins 1-0) at Philadelphia (Wise 0-0) (N)
Pittsburgh (Law 1-2 or Fryman 3-0) at New York (Gardner 3-2) (N)

Friday's Games
Los Angeles at New York (N)
San Francisco at Philadelphia (N)
Houston at Pittsburgh (N)
St. Louis at Atlanta (N)
Chicago at Cincinnati (N)

American League

	W	L	Pct.	GBL
Cleveland	28	15	.651	—
Baltimore	26	17	.605	2
Detroit	24	18	.571	3½
California	23	21	.523	5½
Chicago	20	21	.488	7
Minnesota	20	22	.476	7½
Washington	21	24	.467	8
New York	18	24	.429	9½
Boston	18	27	.400	11
Kansas City	16	25	.390	11

Wednesday's Results
Detroit 9 Minnesota 4
New York 2 Chicago 6
Washington 6-0 Boston 3-5
Baltimore 9 California 7
Cleveland 3 Kansas City 8

Probable Pitchers Today
Baltimore (J. Miller 0-1) at California (Sanford 5-1)
Cleveland (Bell 4-1) at Kansas City (Hunter 4-3 or Terry 0-3) (N)
Detroit (Lolich 5-3) at Minnesota (Kaat 5-4)
New York (Friend 1-4) at Chicago (John 4-2) (N)
Washington (Ortega 3-2) at Boston (Stephenson 2-4)

Friday's Games
Detroit at California (N)
Cleveland at Minnesota (N)
Washington at Chicago (N)
Kansas City at Baltimore (N)
New York at Boston (N)

International League

	W	L	Pct.	GBL
Columbus	21	13	.618	—
Toledo	22	14	.611	—
Jacksonville	21	14	.600	½
Richmond	19	19	.500	4
Rochester	18	20	.474	5
Buffalo	16	19	.457	5½
Syracuse	14	23	.378	8½
Toronto	14	23	.378	8½

Wednesday's Results
Rochester 0-11 Toronto 8-0
Jacksonville 2 Columbus 0
Richmond 4 Toledo 8
Syracuse at Buffalo, ppd.

Today's Games
Rochester at Toronto
Syracuse at Buffalo (2)
Richmond at Toledo
Jacksonville at Columbus

Minor Softball Results

Five games were played in the Belleville Minor Softball Association's squirt division last night.

On the West Hill, Peacock Cardinals nosed out the Steelers 19-17 and Cubs downed Stevenson's Mustangs 26-20.

On the East Hill, Kiddie Korner Astros whipped Vaughn Packers 22-2, Browns won a 14-8 decision over Shopping Plaza Rams and Redskins nipped Stephen Licence Dodgers in an 11-0 contest.

CASPER JOINS FIELD

MONTREAL (CP) — Bill Casper, golf's second - highest money winner, is to take part in the $100,000 Canadian Open Sept. 29-Oct. 2, at Vancouver's Shaughnessy Golf and Country Club, Peer Bentley tournament chairman of the Royal Canadian Golf Association said Wednesday.

Sports Calendar

SOFTBALL
Tonight — B. and D.: Ellis Jrs. vs. Bobcats, Alemite Field, 8.30 p.m.
Tonight — Commercial: City Hotel vs. Stewart Warner, (CNR), Black Diamond at Point Anne, 6.30 p.m.
Friday — B. and D.: Bobcats vs. Trudeau Motors, Alemite Park, 8.30 p.m.
Saturday — B. and D.: Madoc vs. Ellis Jrs., Alemite Park 8.30 p.m.

BASEBALL
Friday — South Hastings: Read at Belleville Acme, (Fairgrounds), 8.30 p.m.
Saturday — South Hastings: Canniflon Plane's at Latta, 6.45 p.m.
Sunday — South Hastings: Belleville Acme at Canniflon Plane's, 2.00 p.m.

WRESTLING
Friday, June 3 — First bout of the season, professional matches every Friday, at Belleville Memorial Arena, 8.30 p.m.

HARNESS RACING
Saturday — Quinte Riding and Driving Club's first meet of the season, at Belleville Fairgrounds, 8.00 p.m. (10 heats).

TRAP AND GUN
Quinte Trap and Gun Club shoots, every Sunday at 10.30 a.m.; every Wednesday at 6.00 p.m.

MINOR BASEBALL
Tonight — Bantam: Park Dale vs. Mead Johnson, (Park Dale), 6.15 p.m.
Friday — Tyke: CN Firemen vs. Jaycees, (Park Dale), 6.00 p.m.
Saturday — EOBA Peewee: Peterborough vs. Holy Rosary, 1.00; Peterborough vs. Lions Club, 3.00; Cobourg vs. Holy Rosary, 5.00 p.m. (Park Dale).
Saturday — EOBA Midget: Oshawa at Belleville, (Fairgrounds), 1.30 p.m.
Saturday — EOBA Bantam: Belleville Elks at Peterborough, 3.30 p.m.
Sunday — EOBA Bantam: Port Hope at Belleville Elks (Park Dale, 1.30 p.m.

MINOR SOFTBALL
Friday — Bantam: Aces vs. Jets, (A.F.), 6.00 p.m.

WRECKERS DO WELL

British motorists discard about 500,000 old cars a year.

SAVE MONEY! Enjoy HEAT APLENTY
with 'blue coal'
"The WORLD'S FINEST ANTHRACITE"
PHONE YOUR ORDER TODAY
HARRY SMITH
FUELS LIMITED
152 Pinnacle St. 962-5571

Departmental Softball

City Hall defeated the Fire Department by an 8-6 score in the Departmental Softball League last night, at Hillcrest School.

Frank Howard and Gary Reid pitched for City Hall; George Woodhouse and Greg Rump for the Fire Department.

D. Burns and B. Ferguson had two hits each for the winners. A. Ryan had a pair in defeat and G. Rump homered.

CENTRE WESTERN AUTO CENTRE WESTERN AUTO CENTRE WESTERN

TEST DRIVE THIS TIRE at OUR EXPENSE FOR 7 DAYS

We are so confident this tire will please even the most discriminating buyer that we invite you to test drive it for a full week! If you are not completely satisfied with its performance you may return it within 7 days for a full refund. We'll remount your trade-in tire and it won't cost you a penny.

CANADA'S MOST BEAUTIFUL
LUXURY TIRE
AT A POPULAR PRICE!
THE SPECTACULAR NEW "OLYMPIC PREMIUM"

1. 7 DAY FREE TRIAL — You must be completely satisfied or your money back.
2. 6 MONTH FREE REPLACEMENT — We will give you a brand new tire absolutely free should an Olympic "Premium" fail. (Providing 15% tread remains.) Repairable punctures are fixed at no charge.
3. UNLIMITED LIFETIME GUARANTEE — After 6 months you are protected by the finest tread wear guarantee in the industry.

WE DON'T SELL THIS TIRE IN THE STORE... IT SELLS ITSELF ON THE ROAD! 775/14 EXCH. 32.95 MFG'S SUGG. RETAIL 39.90

Enjoy this comfort now, you can pay later on easy terms.

TWO DISTINCTIVE WHITEWALL DESIGNS ON THE SAME TIRE

WESTERN TIRE & AUTO SUPPLY
OLYMPIC "PREMIUM" TIRES ARE AVAILABLE ONLY AT WESTERN!
USE YOUR B/A CREDIT CARD FOR ALL MERCHANDISE
JUST SAY "CHARGE-IT"
BELLEVILLE PLAZA
DIAL 962-8609

ANNIVERSARY VALUE

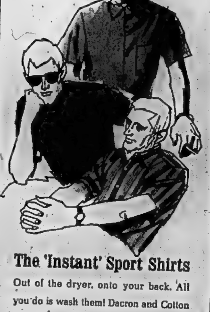

The 'Instant' Sport Shirts
Out of the dryer, onto your back. All you do is wash them! Dacron and Cotton in stripes, solids and plaids for summer. Perfect gift for Father's Day. S, M, L & XL.
REGULAR 5.50
4.85
2 FOR 9.50
TIP TOP TAILORS
AT THE 4 CORNERS — BELLEVILLE

TV ENTERTAINMENT

THURSDAY

- "Telescope" this week focuses on William Dozier, executive producer of television's "Batman" — channels 11 and 12 at 9:30.
- Dean's guests this week include comics Sid Caesar and George Gobel, sultry vocalist Abbe Lane, and the singing Lettermen — on the Dean Martin Show — channels 3, 8, and 9 at 10 p.m.
- Channel 7's late movie tonight is "Thunder Road." The story of a "moonshiner" caught between the opposing forces of law enforcers and racketeers, this 1958 film stars Robert Mitchum, Gene Barry, and Keely Smith — at 11:20.

6.00—News, Weather, Sports (11) (12)
6.30—News, Weather, Sports (9)
Danger Man (11) (12)
7.00—North Country Sportsman (7)
Littlest Hobo (8)
Munsters (9)
Rifleman (10)
7.30—Daniel Boone (3) (8)
Munsters (5) (10)
Batman (9) (12)
Indianapolis "500" Challenge (7)
Please Don't Eat The Daisies (11)
Bewitched (13)
8.00—Gilligan's Island (3) (7) (10)
Camp Runamuck (9)
Seaway (11) (12)
Gidget (13)
8.30—Laredo (3) (8)
My Three Sons (5) (7) (10)
It's Your Move (9)
Henry Phyfe (13)
9.00—MOVIE: "Experiment In Terror" (5) (7) (10)
Branded (9)
I Dream of Jeannie (11) (12)
Bewitched (13)
9.30—Mickie Finn's (3) (8)
Let's Sing Out (9)
Telescope (11) (12)
Peyton Place (13)
10.00—Dean Martin (3) (8) (9)
Big Valley (11) (12)
The Baron (13)
11.00—News, Weather, Sports (9) (11) (12)
11.15—MOVIE: "Mania" (10)
11.20—MOVIE: "The Unfaithfuls" (5)
MOVIE: "Thunder Road" (7)
11.30—Johnny Carson (3) (8)
MOVIE: "Elmer the Great" (12)
11.25—MOVIE: "Spin a Dark Web" (11)
11.40—Pierre Berton (9)
MOVIE: "Blind Date" (12)
12.10—Milk and Honey (9)

FRIDAY

- Another special from London's Palladium Theatre stars Kate Smith, Welsh singing star Tom Jones, and a host of variety acts — channel 3 at 8:30.
- Channel 11's Friday evening movie this week is "Valentino" — the biography of the brief climb to film fame by the Italian emigrant — at 9 p.m.
- The original "Frankenstein" movie, starring Boris Karloff, will be shown on channel 13 at 11:30.

6.00—News, Weather, Sports (11) (12)
6.30—News, Weather, Sports (9)
12 O'Clock High (11) (12)
7.00—Dr. Kildare (3)
MOVIE: "Wild River" (7)
Mr. Roberts (8)
Flintstones (9)
Rifleman (10)
7.30—Camp Runamuck (3) (8)
Wild, Wild West (5) (10)
Smothers Brothers (9)
Musical Showcase (11)
Gilligan's Island (12)
Flintstones (13)
8.00—Hank (3)
MOVIE: "By the Light of the Silvery Moon" (8)
Patty Duke (9)
Get Smart (11) (12)
Tammy (13)
8.30—London Palladium Special (3)
Hogan's Heroes (5) (10)
A-GO-GO '66 (9)
Tommy Hunter (11) (12)
Addams Family (13)
9.00—Gomer Pyle (5) (7) (10)
Run For Your Life (8)
MOVIE: "Valentino" (11)
MOVIE: "The Goddess" (12)
Hondy West (13)
9.30—Mr. Roberts (3)
MOVIE: "I'll Cry Tomorrow" (5)
Smothers Brothers (7)
MOVIE: "Any Number Can Play" (10)
Farmer's Daughter (13)
10.00—Man From U.N.C.L.E. (3) (7) (8)
Hollywood Palace (9)
Court Martial (13)
11.00—News, Weather, Sports (9) (11) (12)
11.20—MOVIE: "Pretty Boy Floyd" (5)
MOVIE: "Night People" (7)
11.30—Johnny Carson (3) (8)
MOVIE: "Frankenstein" (13)
11.35—MOVIE: "New Orleans Uncensored" (11)
11.40—Virginian (9)
Bronco (12)
11.45—MOVIE: "The Sniper" (10)

RADIO

CJBQ BELLEVILLE

AM - 800

THURSDAY

5.30—"What's Going On" with Lee Jourard. Your entertainment guide for the Bay of Quinte.
6.20—Closing Markets and Race Results.
6.30—Interlude for Dining continues.
7.05—"At The Top" with Dave Charles. The wild and wonderful world of mods featuring the "008 Twin Twenty File."
8.30—Music Diary.
9.00—Summer Concert Part 1. CBC Strings.
10.00—The National News on CJBQ radio.
11.15—The Late Show with Dick Lovering. The nicest music this side of heaven.

FRIDAY

8.00—News with Dave Sovereign in the morning.
8.10—Your In The Sportlight with Jack Devine.
9.55—Assignment with Nathan Cohen.
11.10—Why Not Call ? ? Tom Hookings is here to air your comments. So why don't you call ? ? ? ?
12.25—The Noon News Report with Phil Flagler.
1.00—Piano Portraits. Favorite piano stylings, introduced by Al Hall.
2.03—Trans Canada Matinee with hostess Pat Paterson.
2.05—Music Country Style with Al Hall.
4.10—Your aboard The Sounds of Summer. Music light and bright. Marine reports, Air traffic reports, Weather, Sports report.
5.00—Trenton and District News.
5.10—More of the Sounds of Summer.

FM - 97.1 m/c

THURSDAY

6.15—CJBQ F.M. presents soft and sweet sounds on Interlude for Dining.
7.30—CJBQ F.M. News Package.
8.30—Music As You Like It. Music of the masters introduced by Tom Hookings.
11.00—The Local and Regional News.
11.15—The Late Show with Dick Lovering.
12.00—The News Headlines.

FRIDAY

9.10—Concert in Miniature. Light classics in the morning.
2.20—Music of the Masters.
3.00—Holland Concert.
4.00—The Sounds of Summer on CJBQ F.M. with our host Dave Charles.
6.00—News in Detail with Lee Jourard.
8.30—Music As You Like It. Classical works of great fame selected for your listening pleasure by Eugene Lang.
11.15—A real treat in store for late night listeners with Dick Lovering in The Late Show.

Reject Finish Fight

NEW YORK (AP)—There will be no fight to the finish for heavyweights George Chuvalo of Toronto and Argentina's Oscar Bonavena at Madison Square Garden June 23. They will meet in a scheduled 10-rounder.

The boxers' request for a fight to the finish was rejected by Edwin B. Dooley, the new chairman of the New York State Athletic Commission, in his first ruling as he took over the post Wednesday.

"It would not be in the best interests of the boxers," said Dooley. "It would be a big step backwards since all of the measures passed in recent years have been for the protection of the boxers."

There is a New York state law against fights to the finish.

Dick Brown Has Second Brain Tumor

BALTIMORE (AP) — Dick Brown, catcher for Baltimore Orioles, will begin receiving x-ray treatments this week to diminish a second brain tumor.

"The situation isn't good," his brother, Larry, shortstop for Cleveland Indians, said Wednesday. Larry himself is recovering from multiple fractures of the skull and nose.

Larry was the first to reveal the nature of his brother's second brain surgery in less than three months. A spokesman for the Orioles confirmed the essentials of Larry's description and said the club would make no further statement since it considered it now a family matter.

A tumor described as about the size of a golf ball was removed from the 31-year-old catcher's brain March 7. He underwent surgery again last Friday.

THE ARNOLD Palmer Method

by GOLF'S 4-TIME MASTERS WINNER

SAND SHOTS REQUIRE UPRIGHT SWING PLANE

Occasionally conditions force a golfer to change his swing slightly on a given shot. Such is the case when he finds himself in sand.

Sand shots require a more upright swing than normal so that the clubhead will enter the sand behind the ball (illustration No. 1) and then cut well underneath it.

To produce an upright swing, you merely stand a bit closer to the ball than normal and keep most of your weight on your left foot during your backswing.

This will cause you to hinge your wrists early on your backswing and your club will rise and descend abruptly (see illustrations No. 2 and No. 3.)

© 1966 by NAPL, News. Syn. Inc. of America

Movie Column

Raquel Welch Is Darling Of European Photographers

By BOB THOMAS

ROME (AP) — In the U.S., they still ask, "who is Raquel Welch?" In Europe, they know.

Raquel's splendid 37-22½-35½ can be seen on every newsstand; recently she appeared on five French magazine covers vs. Ursula Andress' two. She is besieged by film offers—to co-star with Marcello Mastroianni in a comedy, to play the French empress in the super-epic Waterloo, to star in Fraulein Diktor for Tino de Laurentiis, all of which she will probably do.

She is the darling of Europe's photographers, who consistently ask her: "Are you really an American?"

Indeed she is. Born in Chicago and reared in La Jolla, Calif., she was a "Hollywood deb star at the Makeup Artists' Ball just a couple of years ago. But her exotic looks and Spanish name —she is of Spanish-French-German - English - Scottish descent —make Europeans believe she is one of them.

Raquel now is appearing in (and perhaps as) The Biggest Bundle of Them All with Vittorio Desica, Edward G. Robinson, Robert Wagner and Godfrey Cambridge. She is living in a villa near Rome, and there she expounded on the amazing turns in her career.

WORE WRONG COSTUME

She made one starring film in Hollywood last year, the unreleased science-fiction film Fantastic Voyage. But, perhaps because she was clothed in a space suit, she attracted no great notice.

The avalanche began when Raquel went to England and the Canary Islands to star in One Million BC. Her striking appearance in a skimpy prehistoric costume attracted wide approval.

Raquel has enough film offers to extend her stay in Europe another two or three years, and it's likely that her film making will be centred here.

"Hollywood doesn't know what to do with me," she explained. "I'm not the girl - next - door type; I don't look a bit like Natalie Wood. So I don't fit into the kind of movies they make in Hollywood.

"On the other hand, I do seem to fit the pictures the American companies finance in Europe. I'm not anti-Hollywood by any means; I just have to go where the work is."

Minor Baseball Results

Boiler's Little Giants defeated Lions Club 13-6 in tyke and IBEW whipped the Jaycees 20-11 in peewee as Belleville Minor Baseball continued last evening.

Stephen Burke and Allan Wood combined for a one-hitter on the IBEW pitching mound. They struck out six but issued ten free passes.

Brian Shapee and Peter Fralick gave up six hits in defeat, fanning five and walking 14.

Allan Wood and Stephen McDowell had IBEW doubles, Terry Collins two singles, Stephen Burke and Mike Goegan one each.

Cliff Janitsch collected the lone Jaycee base hit.

Robin Guest and Wally Dainard pitched four-hit ball for Boiler's with 17 strikeouts to their credit. They walked four.

Don McTaggart and Allan Whitney allowed nine hits for Lions and struck out 21 batters. They passed half a dozen.

Rick Culkin, Wally Dainard and Jed Forester had two hits each for the winners. Cliff Radbourne, Paul Meagher and Robin Guest shared the others.

Don McTaggart, Ron McTaggart, Ron Webb and Brian Thompson looked after the losers' safeties.

Red Wings, Leafs Split Shutouts

By THE CANADIAN PRESS

The batters couldn't beat the pitchers and both teams came up with shutouts in an International League doubleheader at Toronto Wednesday night.

Billy Rohr struck out nine batters and allowed only five hits as Toronto Maple Leafs won the opener 8-0, and Tom Phoebus gave up four hits and struck out nine as Rochester Red Wings blanked the Leafs 11-0 in the nightcap.

In other league action, Toledo Mud Hens defeated Richmond Braves 8-4 and Jacksonville Suns blanked Columbus Jets 2-0.

RECALL MILLAN

ATLANTA (AP) — Atlanta Braves, trying to bolster their infield, recalled second baseman Felix Millan Wednesday from Austin of the Texas League.

VOTES WEIGH HEAVY

In the United Nations, 77 member - countries have a total population of only 12,000,000.

Major League Leaders

By THE CANADIAN PRESS

National League

	AB	R	H	Pct.
Mota, Pitt	95	12	35	.368
Alou, Pitt	154	26	51	.331
McCovey, S. F.	125	20	41	.328
Cepeda, St. L.	122	15	40	.328
Hart, S. F.	175	35	56	.320
Morgan, Hou	172	32	55	.320

Runs — Aaron, Atlanta, 37; Hart, 35.

Runs batted in—Aaron, 36; Flood, St. Louis, 32.

Hits—Alou, Atlanta, 63; Hart, 56.

Doubles — Alou, Atlanta, Johnson, Los Angeles, 12.

Triples—Alou, Pittsburgh, 7; McCarver, St. Louis, 5.

Home runs—Aaron, 17; Torre, Atlanta, Hart, 13.

Stolen bases—Wills, Los Angeles, 22; Jackson, Houston, 16.

Pitching — Marichal, San Francisco, 10-0, 1.000; Koufax, Los Angeles, 9-1, .900.

Strikeouts—Gibson, St. Louis, 94; Koufax, 91.

American League

	AB	R	H	Pct.
Oliva, Minn	157	29	56	.357
F Robinson, Bal	149	29	48	.322
B. Robinson, Bal	181	28	58	.320
Yastrz'mski, Bos	176	28	53	.301
Reichardt, Cal	167	29	48	.298
Cash, Detroit	159	26	47	.296

Runs — Agee, Chicago, 32; three tied with 29.

Runs batted in—B. Robinson, 42; Yastrzemski, 32.

Hits—B. Robinson, 58; Oliva, 56.

Doubles—Yastrzemski, 14; B. Robinson, 12.

Triples — Schaal, California, Foy, Boston, 5.

Home runs — Scott, Boston, Reichardt, 12.

Stolen bases—Agee, 16; Cardenal, California, 9.

Pitching — Watt, Baltimore, Sanford, California, 5-1, .833.

Strikeouts — Richert, Washington, 82 McDwell, Cleveland, 76.

AT THE PARK — Jane Fonda and James Fox, above, are lovers in Sam Spiegel's production of "The Chase", dramatic new Columbia Pictures release in Panavision and Technicolor with Marlon Brando topping the stellar cast. Miss Fonda appears in the film as the wife of an escaped convict; Fox, as the reluctant husband of Diana Hyland. Arthur Penn directed "The Chase" from the screenplay by Lillian Hellman. The big attraction opens tonight at the Park Theatre for its first showing. Two complete shows 7.00 and 9.35 p.m.

QUINTE Drive-In 7

TRENTON AT BAYSIDE

Just north of No. 2 Highway on first road east of Trenton Air Station

Lord Jim

"Peter O'Toole is fascinating!" —New York Herald Tribune

A Film by RICHARD BROOKS

A Columbia Picture

TECHNICOLOR®

Filmed in SUPER PANAVISION 70®

THE SONG- AND-SIN SYNDICATE!

BELLE SOMMERS

DAVID JANSSEN POLLY BERGEN

THEATRE FEATURE TIMES

AT THE BELLE — Audrey Hepburn, Rex Harrison, Stanley Holloway in "My Fair Lady", in Technicolor. 2.00 p.m. Daily Showings 8.00 p.m. Doors 1.15 and 7.00 p.m.

AT THE PARK — In Color — "The Chase", Marlon Brando, Jane Fonda, Robert Redford, Angie Dickinson, 7.15 - 9.50.

AT THE BELLEVILLE DRIVE-IN — (show starts at dusk) "Village of the Giants", color, Tommy Kirk, Johnny Crawford, Ronny Howard. "Go Go Mania", color, Matt Monro, Susan Maughan, The Animals, Herman's Hermits and many others.

May Start Fan War

Soccer Takes Over TV

LONDON (CP)—Britain is expected to go soccer-mad for three weeks this July and the anguished cries of those who are not fans are already being heard.

The BBC Tuesday announced it will televise 50 hours of football during prime evening time when teams from 16 nations compete here for the World Cup. That works out to about two hours a night.

The independent television network will carry only 16 hours.

Soccer fans—and there are millions of them—are overjoyed at the extensive coverage. But there also are millions of non-fans.

TIME FOR VACATION

Columnist Ann Buchanan writes in today's Daily Sketch that "television has solved my annual problem for me—when to take my vacation. "I intend to be hundreds of miles away from the dreaded goggle box during those three weeks in July. . . ."

The Daily Express has a cartoon of a housewife reacting to the news by sawing down the family TV antenna.

The Daily Mirror points out that "millions of viewers, especially women, are bored stiff with football."

Jo Grimond, Liberal party leader has said he hopes BBC and ITV will get together to provide some alternative to football.

Injuries Hit White Sox

CHICAGO (AP) — Chicago White Sox said Wednesday night third baseman Pete Ward of Montreal will be out of action four to six weeks because of a hernia.

Only 24 hours earlier, the White Sox lost shortstop Ron Hansen for the rest of the season because of a ruptured spinal disc.

BRAZIL WINS CUP

TURIN (AP)—Brazil's Corinthians of Sao Paulo soccer team defeated Spain's Espanol of Barcelona 5-4 in this north Italian city Wednesday night to win the city of Turin cup tournament on better scoring from the penalty points needed to break a 1-1 tie.

How They're Biting

By THE CANADIAN PRESS

Sports fishing hit an early-season peak last weekend, with reports of catches ranging from fair to excellent coming in from across Ontario.

Foresters in all 22 districts of the department of lands and forests reported prospects for all species are good for the next week, although in the south and east catches of cold-water fish are expected to begin tapering off as the weather warms up.

Anglers can almost take their pick of baits that are proving successful. They cover almost everything in the lure box, from worms, live minnows, minnow lures and spinners to wobblers and feathered jigs.

Across the province, greatest success last week seemed to be with lake trout, pickerel and pike. Speckled trout fishing remained good in most areas, but rainbow trout successes were tapering off.

SOUTH

Lake Simcoe—Pickerel poor to good, pike fair, rainbow, lake and speckled trout poor. Pickerel have been good in the Trent Canal—where the water is fast, try a feathered jig. Georgian Bay pike and pickerel fair, lower Nottawasaga River, Lake Simcoe and Cooks Bay poor. Sparrow Lake and Lake St. John fair. North River excellent. Panfish catches good.

EAST

Kemptville—Lake trout good and pike good, walleye fair to good. Charleston, Red Horse and Lower Rideau lakes best for lake trout, Thousand Islands and Lake St. Frances for pike, Upper Rideau Lake for pickerel.

Lindsay—Two 14-pound lake trout were taken from Drag Lake as good results for this species were reported across the district. Pickerel have been only fair in most places, pike fair to good, speckled trout poor to good. Minnows, worms and artificial minnows have been effective for pickerel in the Kawartha Lakes, where the best spot has been Buckhorn. Other good lake trout fishing has been in Pad, Stone and Kenessis lakes. Minnows and lures have attracted good pike, fair pickerel.

Tweed—Lake trout and speckled trout good to fair, rainbow trout poor, pike good, pickerel good to excellent, panfish good. Best baits have been spinners, worms, artificial minnows and live minnows. Fishing hot spots have been East, West and Moria lakes for pickerel, Westlenakoon Lake for lake trout and the Dacre divisions for speckled trout.

WEST

Lake Erie — Pickerel have been fair in the Detroit River and Lake St. Clair, perch good throughout Lake Huron and panfish good in Mitchell's and Rondeau bays. Worms and minnows are most popular baits.

Lake Huron—Angling for all species has been only fair.

Manager To Protest Tactics

TOKYO (AP)—The manager of challenger Eder Jofre of Brazil said Wednesday he plans to file a protest with the World Boxing Association against the tactics of Masahiko (Fighting) Harada in winning Tuesday night's world bantamweight title fight.

Harada outpointed Jofre unanimously in successfully defending the title he had won from the Brazilian last year.

"I am not satisfied with the decision," said Jofre's manager, Abraham Katzenelson. "Harada did not fight. He won by butting, clinching and pushing."

NEVER HAVE WE HAD SUCH A FUNNY ACT!

THE CHERRY-O'S

TOP COMEDY ACT IN ONTARIO

RED LION

HWY. 33 TRENTON

Held Over For One More Week!

THE MAN WITH A THOUSAND SONGS

NEAL JACKSON

IN THE LOG CABIN

VILLAGE PUMP A GO-GO

WITH THE

JA-JA PUSSYCATS

WAYSIDE INN

SHANNONVILLE

DON'T MISS IT!

"DON MESSER & THE ISLANDERS"

With Charlie Chamberlain, Marg Osburne and the "Buchta Dancers"

Belleville Memorial Arena - June 9, 8.15 p.m.

TICKETS AT ED THOMAS CIGAR STORE

RESERVED $2.00 GENERAL $1.50 CHILDREN 75c

Nothing Will Ever Surpass . . . "My Fair Lady"

NOW EVERYONE CAN SEE THE MOST LOVERLY MOTION PICTURE OF ALL TIME!

my fair lady

Winner of 8 Academy Awards including Best Picture.

AUDREY HEPBURN · REX HARRISON

TECHNICOLOR®

Box office will remain open daily from 1.30 p.m. for sale of tickets for matinee and evening for each day only. Seats not reserved.

PRICES (TAX INCL.)

	Mats.	Evgs.
Children	.50	.50
Students	.75	1.00
Adults	1.00	1.25
Smoking Log.	1.25	1.50

2.00 - Twice Daily - 8.00

WO-8 8066 BELLE

ROAD SHOW ATTRACTION

FREE LIST SUSPENDED

A FAMOUS PLAYERS THEATRE

AN EXPLOSIVE STORY OF TODAY!

From Sam Spiegel, who brough you "The Bridge On The River Kwai" and "Lawrence of Arabia".

COLUMBIA PICTURES presents

MARLON BRANDO in SAM SPIEGEL'S PRODUCTION OF THE CHASE

FONDA · REDFORD · MARSHALL · DICKINSON · RULE

HOPKINS · HYER · DUVALL · BRADFORD · HULL · HYLAND and FOX

Filmed in Panavision Technicolor

TONIGHT

Refreshingly COOL PARK

ADULT ENTERTAINMENT — FEATURE AT 7.15 - 9.50

TONIGHT & FRIDAY

Belleville DRIVE IN THEATRE

BOX OFFICE OPENS 7.45 P.M.

SHOW STARTS AT DUSK

- ALL COLOR FUN SHOW -

16 TOP INTERNATIONAL ACTS

MATT MONRO

SUSAN MAUGHAN

THE ANIMALS

THE HONEYCOMBS

HERMAN'S HERMITS

16 TOP INTERNATIONAL ACTS

go go MANIA!

THE BEATLES

AND MANY MORE GREAT ACTS

IT'S THE TEEN-SCENE YOU'VE NEVER SEEN!

Teen-Agers Zoom To Supersize And Terrorize A Town!

VILLAGE OF THE GIANTS

STARRING TOMMY KIRK JOHNNY CRAWFORD RONNY HOWARD

Rite-Way R-R-ROARS

Thurs. Fri. Sat.

With Pride

SHOP IN Comfort

DOOR CRASHER FRI. 10 a.m.

6 position drill

CAMP COT

4.77

Regular Discount 7.95

- While They Last
- Limit 1 per customer
- Full Size

DOOR CRASHER FRI. 10 a.m.

PICNIC COOLER

99¢ EA.

Regular Discount 1.97

60 only. Limit 1 per customer. Hinged Lid. Swing away handles. Grey tartan pattern.

DOOR CRASHER FRI. 10 a.m.

Teen's and Ladies' Vinyl

PACKAGE SLIPPER

46¢ PR.

- Limit 1 per customer
- While They Last
- Full Cushion Insole

DOOR CRASHER FRI. 10 a.m.

"KENT"

SACCHARIN

31¢

Compare at 1.19

- ⅓ gr. 1000's Non calorie Sweetener.
- Limit 1 per customer.

DOOR CRASHER FRI. 10 a.m.

LUSTRE CREAM

SHAMPOO

59¢

GIANT SIZE

Reg. Discount 93c

- 120 only While They Last.
- Limit 1 per shopping family.

26.44 Complete

9'x9' with Rear Window

TOURIST TENT

Compare at 34.95

SAVE 8.51

- Zippered Nylon Screen Door, Canopy
- Sewn-in Floor
- Full Size
- Adjustable
- Metal Centre Pole
- Semi-Dry Treated
- Sky Blue or Spruce Green Drill Cotton.

39.97 EA.

9'x12' Nylon Screen Door

"CAMPER'S KING"

Compare at 49.95.

SAVE 9.98

- Heavy Duty 7½ oz. Cotton Drill
- Centre Pole Assembly
- Semi-dry treated
- Sewn-in floor
- Complete with Hardware
- Spruce Green or Sky Blue.

2.97 EA.

Compact 11" x 14"

PORTABLE BAR-B-Q

Compare at 3.95

SAVE OVER $1.

The ideal compact BAR-B-Q. Assembles or dismantles in seconds.

77¢ EA.

Large Non-Allergic, Washable

CHIP FOAM PILLOWS

Incredible Low Price

WHILE THEY LAST

Will not mat. Compeely moth and mildew proof. Washable. Limit 2 per person, while they last.

25"x72" Sailcloth Cover

SLEEPING BAG

Regular Discount 2.77

6.88 EA.

4.66

Not exactly as illustrated

AIR MATTRESS

Regular Discount 4.97

SAVE 1.31

5.66 EA.

Large assortment of quality

HUNTING KNIVES

Regular Discount 1.57

Limited Quantity

1.22 EA.

Handy all-storage

KNAPSACKS

Regular Discount 3.98

SAVE 53c

Intermediate size (13" x 24" x 8") Smart Olive color.

2.44 EA.

"Telstar" 7x35 Binoculars

Save Over $6.00

18.88 PR.

"Alpine" ½ gallon

COOLER JUG

Regular Discount 1.94

SAVE 45c

1.49 EA.

COLEMAN Outdoor Products!

COLEMAN "TOURIST" CAMP STOVE

•

DELUXE "SNOW LITE" PICNIC JUGS

•

NEW "COLEMAN" CAMP OVEN

BEFORE YOU GO AWAY SAVE AT RITE-WAY

Curad Plastic

BANDAGES

57¢

Economy Size

Regular Discount 83c

First Aid Spray

MEDI-QUICK

89¢

5-oz.

Regular Discount 1.28

Ointment

OZONOL

89¢

large

Regular Discount 1.19

Insect Repellent

"612"

79¢

5-oz.

Regular Discount 1.25

WE RESERVE THE RIGHT TO LIMIT QUANTITIES. NO DEALERS PLEASE.

DUNDAS ST. W. (HWY No. 2) Formerly known as the **TRENT ROAD** **BELLEVILLE** ACRES OF FREE LIGHTED PARKING

10am-10pm.

30 DEEPEST DOLLAR DISCOUNT

The New Price Policy

Rite-Way 30 DEEPEST DOLLAR DISCOUNT Price Policy

MEANS THAT YOU GET THE LOWEST PRICES IN TOWN OR YOUR MONEY BACK!

3-D DOOR CRASHERS EVERY WEEK
3-D ADVERTISED SPECIALS EVERY WEEK
3-D DAY-IN DAY-OUT LOWER PRICES

But most important of all Rite-Way does not stop at lower prices! You also get the very first quality possible! In fact, Rite-Way guarantees a true value... your complete satisfaction in PRICE and QUALITY... or your money cheerfully refunded.

Enjoy it NOW! JUST SAY Charge it!

Up To ½ Price Clearance
$3 EA.

Gigantic Clearance of Boys'
OUTERWARE
Regular Discount to 6.57

FULLY LINED WINDBREAKERS. Laminated Nylonal. Rustiknal Corduroy. "Scotchgard" treated Cotton and Nylon! Choose regular or hipster models
- Knit or self cuffs.
- FLIP FRONT LINED WINDBREAKERS
- REVERSIBLE CORDUROY JACKETS
- NEW "FOURDROIA" JACKETS

SAVE 97c
Any 3 Pr. for 5

Boys' "Cabot" Pre-Shrunk Washable
Jeans & Camp Shorts
Regular Discount 1.99 pr.

Half boxer and Western Rider Jeans. Navy blue Denim or strong Twill. Zipper fly slim-cut styling. Bar tacked at stain points. Sizes 7-12.

100% Cotton Twill Camp Shorts. ½ boxer plus 2 slash pockets. Reinforced stitching. Belt loops. Khaki, green and charcoal. Sizes 8 - 18.

SAVE TO 30c
57c 77c
Sizes 3 - 6X Sizes 7 - 14

Girls' Half Boxer Waist
SUMMER SHORTS

Great Value! Cool cotton poplins, chinos woven tapoon plaids. Half boxer panel waist with one pocket. Pink, blue, red, yellow, navy and plaids.

Regular Discount 67c and 97c

SAVE TO 3c
77c 99c
Sizes 3 - 6X Sizes 7 - 14

New styles in girls'
COTTON SHIFTS

Cool collection of 3 pretty styles. Slit bottom, button side or ruffle bottom. Gay summer prints add the final touch of beauty.

Regular Discount 97c & 1.37

CAMPING CHECK LIST

	For Boys	Size	Discount Price
√	Flag Shorts Hi Boxer	6-12	99c
√	Knit Shirts short sleeves	6-18	88c to 2.57
√	Sport Shirts short sleeves	8-18	99c to 2.57
√	T-Shirts Crew Neck	2-14	49c
√	Sweatshirts Crew Neck	S.M.L.	1.37
√	Sweatshirts Hooded	S.M.L.	2.37
√	Pyjama Short Sleeve	8-18	1.49
√	Pyjamas Long Sleeve	8-18	1.89
√	Briefs & Tops	4-6, 8-18	6 for 1.59
√	Swim Trunks	8-18	99c to 2.77
√	Cotton Socks Jr. Boys & Boys	6-10	6 pr. for 1.59
√	Raincoats Rubber Hood	6-14	1.99
√	Baseball Caps	-	79c
	FOR GIRLS	**Size**	**Discount Price**
√	T-Shirts Turtle Neck	2-14	1.66
√	Short Sets	2-6X	88c
√	Knickerbockers Denim	7-14	1.87
√	Squall Jackets Hooded	4-6X	1.66
√	Squall Jackets Hooded	2-6X	1.87
√	Sweatshirts Hooded	4-6X	97c
√	Swim Suits 1 & 1 pc. stretch	8-14	2.77 3.74
√	Swimsuits Cotton Hooded	7-14	2.44
√	Bermuda Socks also 1/2	7-10½	56c
√	Tricot Panties Trimmed	2-14	27c & 46c
√	Pyjamas Girls' Tailored	6-14	1.55 & 1.57
√	2-pc. Camp suits Toddlers Boys	1-3X	1.61
√	Training Pants Cotton	2-6	29c

Washable Homespun
BEDSPREADS
SAVE NOW 2.83

For the cottage or home. Choose from 2 beautiful patterns- A big 70 x 90.

Percale Repose
FITTED SHEETS
Compare up to 2.98 SAVE 99c
1.99 EA.

180 count cotton, elastic fitted corners guaranteed to last the life of the sheet. White, Twin or Double.

Colorful Cotton Terry
BEACH TOWELS
Regular Discount 1.99 SAVE 40c
1.59 EA.

Large thick, thirsty terry towels. Choose from many novelty prints.

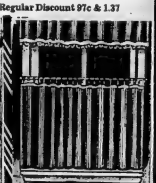

Vinyl Plastic Bamboo
CAFE CURTAINS
Compare at 2.45 SAVE 61c
1.88 set

Great for cottage, completely washable. Colorful, attractive, two-tone decorator shades.

SUMMER SHOES FOR ALL THE FAMILY – AT DEEPEST DOLLAR DISCOUNTS

Ladies'-&-Girls' Canvas
SNEAKERS
Sizes 5-12 Cushioned 1 lb. Stretch - Long Wearing. Sizes 6-12 ..... 1.29 Sizes 13-3 ..... 99c
89

Teens' & Ladies' Leather
MOCCASINS
Cored vamp for extra fit. Long wearing sole. Foam lined. White or black. Sizes 5-12
196

Men's & Boys' Basketball
HI-SNEAKERS
Youths 11-13 Canvas Uppers. Soft Foam Padded Collar inside and arch. Reinforced stitching. Sizes 6 to 12. Bumper Toes. Sizes 6 to 12 ..... 1.74 Men's 9-13 ..... 1.44
1.12 pr.

Boys' All Leather
MOCCASINS
1.99 Sizes 11-3
2.69 Sizes 4-7
Soft tan leather uppers. Padded heel and split leather sole for smooth comfort.

Little Gents' Hi & Low Cut
LEATHER BOOTS
Built to take rough wear. Glove leather uppers. Rubber cushion sole. Tan. Sizes 8½ to 13, 1½-3. Pr. 5.79

Girls' Criss-Cross
SANDAL
Criss cross tape and vinyl vamp. Pillow cushioned insoles. Brown. Sizes 12-7. pr.
2.22

WE RESERVE THE RIGHT TO LIMIT QUANTITIES, NO DEALERS PLEASE.

DOOR CRASHER SAT. 10 a.m.

Ladies "Avril" & Cotton Poplin
BELL BOTTOMS
271 PR.
Regular Discount 4.67
100 Only, While They Last. Save almost $2. Hip hugging. Zipper back. Sizes 8 - 16.

DOOR CRASHER SAT. 10 a.m.

Trans-talk 9 volt
WALKIE-TALKIE
1195 PR.
Compare at 19.95
16 only while they last. ½ mile range — limit 1 per person.

DOOR CRASHER SAT. 10 a.m.

Men's Short Sleeve
SPORT SHIRTS
111 EA.
Regular Discount 1.89.
120 While they last. 100% Cotton. Canadian Made - Sizes S.M.L.XL.

DOOR CRASHER SAT. 10 a.m.

Rainbow Pattern
SHEETS
164 EA.
Regular Discount 2.27
100 while they last. Twin or Double - Elasticized corners. Limit 2 per customer.

DOOR CRASHER SAT. 10 a.m.

Arborite Woodgrain
COFFEE TABLES
695 EA.
Compare at 14.95
Set of 3 for 19.95

DUNDAS ST. W. (HWY No. 2) Formerly known as the TRENT ROAD BELLEVILLE ACRES OF FREE LIGHTED PARKING

May Time Is Moving Time. Advertise Your Apartment For Rent With A Want Ad!

LOW COST CLASSIFIED ADVERTISING RATES

On ads of 30 words OR over the charge is 4 cents per word first insertion, 3 cents per word second insertion and 2 cents per word for each additional insertion.

10% Discount allowed if paid within 3 days of receipt of bill.

The monthly rate is 80c per word

CLASSIFIED SEMI-DISPLAY ADVERTISEMENTS

Transient $1.10 per col. inch per insertion. Contract $1.00 per col inch per insertion.

COMING EVENTS — $1.50 per insertion for 20 words or under 4 cents per word per insertion for each word over 20.

MEMORIAL SERVICES, CARDS OF THANKS AND MEMORIAMS — $2.00 for ten count lines or under 15 cents for each additional line.

LEGAL NOTICES, AUCTION SALES, TENDERS, MARRIAGE ANNOUNCEMENTS, ENGAGEMENTS, MEMORIAM and CARDS OF THANKS are NOT taken over the phone.

BOX NUMBERS 50c if picked up at Intelligencer office — $1.00 if replies are mailed

— NOTE —

PLEASE READ YOUR ADVERTISEMENT

Classified advertisements are taken over the phone as a convenience. The advertiser should read his ad the first day it appears and report errors in time for the next insertion. The Intelligencer is responsible for only ONE incorrect or omitted insertion for any advertisement AND then only to the extent of a "make good" insertion.

— DEADLINES —

CLASSIFIED WORD ADVERTISEMENTS

will be accepted until 10.30 a.m. the same day of publication, with the exception of Saturdays.

SEMI - DISPLAY ADVERTISEMENTS must be in our office by 4 p.m. the day previous to publication date.

THE DEADLINE for Word Advertisements for Saturdays is 4 p.m. the previous day.

The same deadlines above apply to the cancellation of an advertisement.

IN MEMORIAMS, BIRTHS NOTICES, MARRIAGES, COMING EVENTS, CARDS OF THANKS etc. will be accepted until 11 a.m. the day of publication Monday through Friday and until 10 a.m. Saturdays.

CALL

962-9171

WANTED MALE

RETAIL AUTOMOBILE SALESMAN

For large G.M. Dealership. Must be bondable. Experienced preferred with ability to produce satisfactory results. Demonstrator supplied. Fringe benefits. Job security for the right man. Apply in person to the Sales Manager

ELLIOTT MOTORS (Belleville) Ltd. 366 FRONT ST. N., Belleville, Ont. Je2-4-6

CANADA'S ARMED FORCES

NEED YOUNG MEN to operate and maintain our Ships — Tanks — Planes

Here is your chance to serve as a member of a winning team in the NAVY — ARMY or AIR FORCE

A Career Counsellor from the Canadian Armed Forces will be coming to the BELLEVILLE ARMOURIES EVERY TUESDAY From 12 noon to 6 p.m.

Drop in and talk it over or fill out this coupon and mail it to the

CANADIAN FORCES RECRUITING CENTRE
8 Montreal Street, KINGSTON, Ontario

Name ....

Address ....

....

Age .... Education ....

I am interested in
( ) NAVY — ( ) ARMY
( ) AIR FORCE

QUALIFIED ELECTRICIAN also apprentice electrician with 2 or 3 years experience. Write, stating age, education references and experience, to Box A-78. The Intelligencer My20-tf

WORM PICKERS FOR WALTER Phone 962-6718 after 4 p.m. My18-1m

WANTED MALE

Required For MAINTENANCE DUTIES and GENERAL CARETAKING
Must be reliable, and able to assume some responsibilities.
Apply in person to MR. GORDON
SUN VALLEY MOTOR INN
After 5 p.m. Je2-3t

SERVICE STATION, PART TIME help. 962-3955 — 962-8397. Je1-3t

WANTED — CLASS A MECHANIC for truck and heavy equipment. Box A-19 The Intelligencer. Je1-4t

SALESCLERK FOR WHOLESALE FOOD CO.
Inside and Outside Selling
Car Essential
Knowledge of Fresh Produce An Asset
References Required
Apply BOX A-86
THE INTELLIGENCER My31-3t

G.M. PARTS MAN
Also
ONE LICENSED MECHANIC
Must Be Fully Experienced
Apply
RANKIN PONTIAC-BUICK
476-5566 Picton Je1-3t

BARBER WANTED FROM JULY 1 Apply Marino Barber Shop, Belleville Plaza. My27-6t

EXPERIENCED PAINTERS. TOP wages. Contact B. F. Hubbs, Painting, 180 Pine Street, 968-8366. Je1-3t

ATTRACTIVE SALES POSITION Open With Texas Refinery Corp Of Canada Limited

First year earnings should be up to $10,000. Extra benefits, include free trip to Nassau in January which you qualify for easily. For personal interview wire collect

GEORGES ETHIER
Texas Refinery Corp.
Of Canada, Limited
23 Industrial St., Toronto, Ont. No later than Saturday afternoon, June 4th, for appointment on following dates:
TUESDAY or WEDNESDAY
June 7th and 8th
QUEEN'S MOTEL
Belleville, Ontario Je2-3t

THE METROPOLITAN TORONTO POLICE

Offers careers with good pay, pension, fringe benefits and security as

POLICE CONSTABLES
or
POLICE CADETS

Candidates For Police Constable Must Be:
—21-35 years of age
—5' 9" height, 160 lbs.
—Physically fit.
—Grade 10 education completed.

Candidates for Police Cadets must be:
—17 - 20 years of age
—Potential 5' 9" height, 160 lbs. at 21 years of age.
—Physically fit.
—Grade 11 education completed.
—British Subject or Canadian Citizen.

For career literature or further information write or apply to the Employment Office, Metropolitan Toronto Police, 92 King Street East, Toronto 1.
8:00 a.m. — 4:30 p.m.
Monday — Friday
9:00 a.m. — 1:00 p.m.
Saturday Je2-3t

WANTED FEMALE

WANTED A SUBSTITUTE "Granny" to watch over four independent children during summer months. Ages range from 13 to 5 years. Duties consist keeping house tidy and daily lunch. Hours are 8 a.m. until 4 p.m. Must have own transportation as home is outside city limits (Elmwood Drive). Write to Box 101 Intelligencer. Je1-tf

WAITRESS WANTED. APPLY IN person to Paragon Cafe. No phone calls please. Je1-tf

COMPANION FOR A WIDOW. Living in a comfortable home by Highway 2, west of Brighton. Reply Box No. 64. The Intelligencer. My30-4t

HOUSEKEEPER, MOTHERLESS home. Live-in Children 17, 12 and 4. Weekends free. $25 per week. Colborne, Ont. 968-5821. My17-tf

CLERK FOR GENERAL OFFICE WORK AND DICTAPHONE TYPING
Must have transportation to Foxboro — Apply
BOX A-21
THE INTELLIGENCER My28-tf

PLEASANT SALESLADY FOR bakery department in Rite-Way. Apply Family Bakery, 213A Front St. My31-3t

National Company Requires BRANCH SECRETARY
Must be experienced in all types of office work particularly typing, good salary. All benefits. — Reply
BOX 471 BELLEVILLE My31-3t

SHORT ORDER COOK. APPLY in Belmont Restaurant. My31-3t

BABY SITTER REQUIRED, MONDAY to Friday 3 to 5 p.m., vicinity Trent Road Apply Box A 12. The Intelligencer. My16-tf

WANTED — COMPANION FOR elderly lady, to live in. New home centrally located. No housework. Box A-114 The Intelligencer. Je2-3t

WANTED FEMALE

WOMAN TO DO HOUSEWORK 3 mornings weekly, 968-7160. Je2-3t

WOMAN TO DO MINOR SEWING alterations, collar turning, zippers, etc., for private individual 968-6102.

WANTED MALE OR FEMALE

SALES MINDED PERSON INterested in a challenging and profitable career in real estate. Contract J. E. McKinney, Realtor, 144 Front Street, 968-5757 My28-tf

ONTARIO BUSINESS COLLEGE

Next Day Classes in IBM Key Punch Training, May 30 taught at O.B.C. by Business Machines Training Institute.

Next classes in Secretarial Stenography and Accounting begin June 6th. Write or call at 54 Victoria Avenue Belleville. 962-0870. F10-tf

EMPLOYMENT WANTED

BABYSITTING AND LAUNDRY in my own home, 968-6828. Je2-3t

RELIABLE TEENAGE BABY-SITter available June 20. 962-0564. Je2-3t

WILL DO YOUR SPRING cleaning inside or outside, gardens, basement. Truck available, 962-4792. Je2-12t

ROTO TILLING, CLEAN CELlars, mow lawns, hauling, odd jobs. Keep this ad. 962-3060. My31-6t

WILL CARE FOR INFANT OR small child in my home while mother works 968-8219. My30-5t

MANAGEMENT ACCOUNTING services — scaled to the needs of your business. Qualified Accountant requires one or two accounts to round out work program. Apply Box A-9, The Intelligencer. My27-6t

CARPENTRY REPAIRS AND alterations. Prompt attention to small obs. Reasonable rates. L. B. Pattison, 43 Grove Street. 962-0661. My25-1m

B. F. HUBBS, INTERIOR, EXTERior painting. Fully insured Free estimates. 968-8366 after 5. My19-1m

MacDONALD ROOFING AND Eavestroughing, $13.50 per sq. 30c per ft. 962-5133. My17-1m

WAYNE SMIT, INTERIOR, EXterior painting. Guaranteed workmanship. Phone anytime 962-7850. My7-1m

TEACHERS WANTED

TEACHER

Required for Sept. 6, 1966 for a modern three room school at GILMOUR
To Teach Grades 4, 5 and 6
Please apply stating qualifications name of last inspector and salary expected to
DONALD ARMSTRONG,
Millbridge, Ont. My26-6t

ROOM AND BOARD

BEDROOM, ALL CONVENIENCES Gentleman, Ann Street. 968-9063. Je2-3t

ROOMS OR ROOM AND BOARD Apply 71 Everett St. Je2-2t

ROOM AND BOARD, CLOSE TO Quinte Secondary School near front. 962-3195. My30-3t

ROOM AND BOARD FOR WORKing girl. 962-5771 after 5.30 p.m. Je1-2t

ROOM AND BOARD, GENTLEman only. 962-8860. Je1-tf

PRIVATE ROOM, HOME PRIVIleges, TV, bus route. Men only. 962-4052. My31-3t

ROOM AND BOARD FOR ONE gentleman 962-7232. My30-tf

ROOM AND BOARD FOR MEN. Share room. Close to downtown. 962-6300. My16-tf

REAL ESTATE WANTED

MY CLIENT WANTS TO BUY a better home from $18,000 to $30,000. Doug Grant Realty, 962-3136. Je1-3t

WANTED

We have a buyer wishing to purchase a good duplex or older type home suitable for conversion to two apartments, would prefer house of brick construction in older section of East Hill.
CALL
FRANK S. FOLLWELL
REAL ESTATE
400 FRONT STREET
968-6795 Je2-3-6

WANTED

WANTED

Good Used Refrigerators and Ranges
On Trade For New Appliances
BUD GILL'S APPLIANCES
283 COLEMAN ST.
Phone 962-3483 Je2-9-16

Urgently Needed

Foster Home for 16 Year Old High School Girl.
Contact
THE CHILDREN'S AID SOCIETY
968-5704
Between 8:30 and 4:30 Je1-6t

$7,500 FOR A 1ST MORTGAGE on a new house at 8% interest. Apply Box A-33 The Intelligencer. Ap28-tf

DINING ROOM SUITE IN DARK wood in new styling and good condition 962-5293. My20-tf

USED DOUBLE DRAWER DRESser in good condition. 962-7383 after 5:30. Reasonable price. My31-tf

WANTED 2½ CUBIC FOOT CEment mixer. Reasonable. Phone 962-9171 extension 67. My28-tf

WANTED

VOLKSWAGEN BEST ONE OFfered for $300. 968-7296. Je1-3t

WANTED TO BUY OLD VIOLINS Write giving details to Box A-43 The Intelligencer. Ap18-tf

ACCOMMODATION WANTED

3 BEDROOM HOUSE OR APARTment for four adults, for July 1. Apply to Box A-32 The Intelligencer. Je1-3t

WILL PAY $150. MONTHLY rent, 3 - 4 bedroom house Yanover Realty, 962-4346. Je1-3t

3 BEDROOM HOUSE REQUIRED by responsible family of 4 by June 30th, West Hill or Parkdale area. Apply to Box A-43, The Intelligencer. My27-tf

FAMILY OF FIVE, WHO APPREciate a lovely home requires spacious 3-4 bedroom home with dining room and 1½ - 2 bathrooms. Acupancy between 15 July and 31 Aug. with 3 year stay anticipated. Apply Box A-37 The Intelligencer. My31-6t

TO LET

2 BEDROOM APARTMENT, LIVing room, dining room, bathroom, heated. West Hill, 962-3601 after 6. Je1-3t

2 ROOMS AND KITCHENETTE with Frigidaire and stove, $40. monthly, heated. Adults. Apply Burrows and Frost Ins., 240½ Front St., 968-6715. Je1-tf

AVAILABLE JUNE 15, 3 BEDroom home, large kitchen, separate dining room, large living room, full basement, a mile west of Rite-Way. $100. monthly 968-6711 9 to 5 Evenings call 962-6661. Je1-3

5 ROOM HOUSE, WITH ATTACHed garage. 310 Dundas St. E. Apply 212 Dundas St. E. Je1-tf

CENTRAL 3 ROOM UNFURNISHed apartment, H.D. wiring utilities included. Reasonable. Available immediately, 962-3007 after 5 p.m. Je1-6t

SEVEN ROOM HOUSE, DOWNtown, central. $63. monthly, heavy wiring at 219 Coleman Street. Phone T. Rudd, Oshawa, 728-9643. Je1-3t

ONE BEDROOM HOUSE, REDnersville Road, inside conveniences, stove, refrigerator, space heater and drapes included. Immediate possession. P.O. Box 115, Belleville. Je1-3t

CLEAN MODERN HEATED ONE bedroom apartment. Stove and frig. Private entrance. West Hill 962-3603. My31-tf

4 ROOM LOWER APARTMENT. Hardwod and tile floors. Unheated. Self-contained. Heavy wiring. 962-5000. My31-3t

MODERN TWO BEDROOM apartment, heat and hydro, self-contained. Apply Box A-94, The Intelligencer. My31-tf

THREE BEDROOM HOUSE, close to downtown, school and churches. Available immediately 962-8042. My31-3t

CLEAN BRIGHT UPPER UNfurnished heated apartment, 3 rooms and bath $70 962-4810 Mr25-tf

2 - BEDROOM APARTMENT, heated, central location near schools. Private entrance. Large rooms, 3-piece bath. 962-3259 My17-tf

HALF DOUBLE HOUSE, 3 BEDrooms, basement, gas furnace, 158 Albert Street. Rent $80. 962-6101. My16-tf

4 ROOM HEATED APARTMENT private entrance, stove and refrigerator 968-7119, central. 46 Cannifton Road. My3-tf

STORES FOR RENT WESTGATE Plaza Ideal for grocery variety store, sporting goods offices 968-5525. Ap14-tf

LARGE HEATED ONE BEDROOM apartment. Abstainers only. $63. monthly. Apply 43 Colege at Geddes. Ap23-tf

2 BEDROOM UPPER APARTment, heated private bath and entrance $65 962-2869 after 5 Ap21-tf

3 ROOM APARTMENT, DOWNtown location, with stove heated 968-5878 after 6.30 Ap18-tf

4 ROOM UPPER APARTMENT, heated, private bath and entrance 40 N. Front 962-0684. My6-tf

FULLY FURNISHED, GROUND floor apartment, July and August only East Hill, 962-5626. Je2-3t

ONE UPSTAIRS AND ONE downstairs, one bedroom apartments. Newly decorated. 400 Bleecker Ave. 962-0189. My31-tf

APARTMENTS FOR RENT. ALL services. Ultra-modern. Charles W Lambert Ltd. 962-5637 - 962-5322. My6-tf

5 ROOM LOWER DUPLEX, NEWly decorated Corner of John and Victoria $90 heated, 968-6310. My2-tf

2 BEDROOM UPSTAIRS APARTapartment, self-contained, $60. a month. 1 bedroom downstairs apartment, self-contained $45, a month. 962-3646. My30-tf

2 BEDROOM APARTMENT, KITchen, living room and bath, full basement. Dundas West, completely private $80. 968-8407. My27-tf

APARTMENTS AND HOUSES TO rent. Contact Louis Yanover Broker, 962-4346. Office 247 Dufferin. My28-1m

VERY NICE TWO BEDROOM apartment. Good location and heated Immediate occupancy. $75. 183 Albert Street. My14-1m

2 BEDROOM HEATED APARTment large living room dining room kitchen Private bathroom $80 Immediate possession 296 Charles St., 968-8944 Ap6-tf

HOUSEKEEPING AND BACHELor apartents. Heated. Completely furnished. Suitable up to four persons. Ample parking Blue Inn Motel, Dundas Street West. My24-1m

2 BEDROOM UPPER HEATED, modern apartment. Refrigerator, stove, oak and tile floors, TV hook-up, lawn, off-street parking adjacent to bus stop, store and sub-post office choice location. Charles and Queen $75. — 968-8203. My28-tf

UPPER 3 ROOM SELF-CONTAINed apartment, heated $85 monthly 968-9011 Ap26-tf

MAIN FLOOR

Formerly Occupied By The Intelligencer at 160 Front Street
* 2,000 Sq. Feet of Space
* Counters
* Washrooms
* 2 Private Offices
* Opposite City Hall

WRITE BOX A-13
THE INTELLIGENCER F15-tf

LOWER DUPLEX, 5 ROOMS AND bath East Hill Hardwood and tile floors. 2 sunporches. Heat, hydro and hot water. Laundry room. Stove and frig. Available July 1, $95. 962-7252 after 5. My31-3t

TO LET

PASTURE RANCH AT ROSLIN, good fences, lots of water. Phone D. Mead, 962-3353. Je2-3t

3 BEDROOM HOUSE WITH GARage and full basement. Available, July 1, 962-8710. Je2-6t

4 BEDROOMS, DINING ROOM, sitting room, large kitchen, oil heat, close to downtown. Available July 1, $90. Dial 398-5785 after 5.30 p.m. Je2-3t

3 ROOM UPPER APARTMENT, $45. monthly, heated, 968-7160. Je2-3t

HALF-DOUBLE HOUSE, 2 BEDrooms, gas furnace and range Recently renovated $75. — 962-1150. Je2-3t

3 BEDROOM SPLIT-LEVEL HOME 33 Lambert Drive. Immediate possession, $125. per month. Lease, 968-8122. Je2-3t

4 BEDROOM HOUSE CLOSE TO schools and bus. Available July 1st. 962-8770. Je2-3t

VERY NICE 3 BEDROOM APARTment, upstairs, close to downtown, after 5, 962-5664. Je2-tf

MODERN APARTMENT, HEATED 3 rooms, bath, stove, refrigerator, $70.00. downtown, 968-6632 after 3 p.m. Je2-1m

SPACIOUS, HEATED UPPER apartment, sunporch, antenna, adults. Apply 34 Sinclair, 968-8212. Je2-tf

APARTMENTS TO LET

2 — 1 bedroom apartments in good residential area. Immediate occupancy $95.00 monthly.
1 — 1 bedroom apartment, heated $90.00 monthly.
1 — 2 bedroom furnished apartment. $120.00 monthly. Available immediately.
2 — 2 bedroom apartments, frig and stove supplied. Close to downtown, heated, parking $105.00 monthly.

We have one bedroom apartments available soon in Belleville's most exclusive apartment building "THE BELLEVILLE TOWERS". These include janitor service, elevator, spacious rooms, balconies, paved parking.

FRANK S. FOLLWELL
REAL ESTATE
400 FRONT STREET
968-6795 Je2-3t

AVAILABLE JULY 1st
VICTORIA APARTMENTS
215 VICTORIA AVE.
Large 2 Bedroom Apartment Heated
Convenient To Schools and Bus Stop — Parking
$90. MONTHLY
968-6389 Je2-tf

SIX ROOM HOUSE, BATH, clean, centrally located, 968-8169. My31-tf

3 BEDROOM HOUSE, SEMI-DEtached $65. monthly, 9 Starling St. 962-8120. My28-tf

AVAILABLE JUNE 1st
Large, Bright, 1 Bedroom
APARTMENT
— Refrigerator
— Stove
— Janitor Service
— Heated
— Washing Facilities
RENT $93. MONTHLY
Apply to Superintendent In Apartment No. 11
Corner Yeomans and Benjamin Sts. My11-tf

FOR SALE

TRACTOR, 9N WITH H.D. LOADer re-built motor, 4 new tires with chains, $900. Cultivator available with plow. D. Mead, 9th Thurlow. Je2-3t

39" WESTINGHOUSE RANGE excellent condition skirt on the side heavy duty all burners and oven in excellent working condition $85 Phone 968-9980 after 6 p.m Mr18-tf

DOWNING'S
FRENCH LILAC ON SALE
Own Root Stock (not grafted). In colors that are breath-taking. Large panicles of bloom with florets in single and double.
SEE THEM IN BLOOM & MAKE YOUR SELECTION
By Appointment Only
962-1033 My31-3t

NEW AND USED GUNS, SCOPES, boats, motors, also hunting boots, clothing, fishing tackle, live bait, diving gear, naphtha gas and coal oil. We buy and trade guns, boats, etc. Open 9 a.m. to 9 p.m., Kelly's Sports Shop, 345 N. Front, 962-0068. My11-1m

CURSON'S NEW AND USED clothing Army boots and shoes 75 Dundas St E Ap5-tf

1 CHESTERFIELD, FAIR CONdition. Best offer. May be seen at 335 Albert St. My30-3t

NEW BLUE RASPBERRY PLANTS 962-5801. Je2-3t

REFRIGERATOR, EXCELLENT condition $75. or best offer. 962-3094. My30-tf

6 X 12 BILLIARD TABLE COMpletely reconditioned two weeks ago. Brighton 475-0022. My31-3t

HAY ELEVATOR, CASE, HANDles grain, cob corn, etc., $265. with new 1 h.p. motor, $325. D. Mead, 9th Thurlow. Je2-3t

COTTAGE
60 Miles North Of Belleville
Safe Beach For Children
962-4786 Evenings Je1-3t

FURNITURE SUITABLE FOR COTTAGE
Electric Stove, Kitchen Furniture, Chesterfield, Chairs, Beds, Dressers, Etc.
968-6190
After 6 p.m. Je1-3t

VETERINARY SUPPLIES
Mr. Dairyman: Is mastitis control one of your major problems? Use 'Nixon' Anti-Mast 17, the ingredients are effective against 17 mastitis causing organisms. Available at —
DOLAN THE DRUGGIST
256 Front St — Belleville Ont
962-3406
Free Motor Delivery

MANURE SPREADER, JOHN Deere, new chains, 80 bu. $125. D. Mead, 9th Thurlow. Je2-3t

FOR SALE

OWN YOUR OWN HOME
For As Little As
$44.00 MONTHLY
No Down Payment
See Model On Display At
ROLLINS LUMBER LTD.
FOXBORO — 962-9184 S22-ev-th-tf

TV Towers, Rotors
And Antenna, New and Used Sales and Service
ALL WORK GUARANTEED
Free Estimates at No Obligation
Terms Can Be Arranged
Radio Equipped
CALL
Quinte Antenna Service
R. R. 2 Belleville
962-8509
Owned and Operated by Bill Sewler F1-ev-tu-th-s-tf

WHEEL ALIGNMENT
MOST POPULAR CARS
$7.95
DOMINION TIRE STORES
14 BRIDGE STREET WEST
968-5575 Jy1-ev-tu-th-tf

WICKER COOLIE BASKETS
HANGING FLOWER BASKETS
CORNUCOPIAS — FANS
Etc.
for
PATIOS AND REC ROOMS
at
THE FLOWER BOWL and GIFT SHOP
(Next to the Belle Theatre)
340 FRONT STREET My21-Je2

STRAWBERRY PLANTS
From Certified Sets. Grown under good cultural practices, Cavalier, Red Coat and Sparkle
Phone noon or evenings
393-5322 Bloomfield
CECIL KLEINSTEUBER
R. R. 1, Picton (West Lake) My30-ev-m-th-tf

KILGOUR BEDROOM SUITES ½-PRICE
KILGOUR WALNUT VENEER 3-PIECE SET
Solid Tops, Fronts and Gables. Double 54" Dresser, Chest and Panel Bed. — Reg. $279.00.
½-PRICE — $139.00
IRELAND'S
LOW OVERHEAD LOCATION
380 Front Street
962-3402 My31-Je2

USED TIRES — ALL SIZES black or white sidewall from $1. each. Instant credit, charge it, no payments till June. Canadian Tire, two locations 348 Coleman St and 310 Dundas E. Mr24-ev-m-th-tf

CORRUGATED METAL BARN. 968-7813 after 6 p.m. Je1-3t

—6 Oak Dining Room Chairs — $25.
—Steel Bed, Walnut, Spring and Mattress — $20.
968-8548 After 6 My31-3t

New Coppertone RANGE & REFRIGERATOR
2-Piece Special
$444.00
BUD GILL'S APPLIANCES
283 COLEMAN ST.
PHONE 962-3483 Je2-3t

USED TV SETS
21" VIKING CONSOLE
Excellent working order. Good black and white picture. — Guaranteed.
$59.00

LATE MODEL 21" ADMIRAL
New picture tube, recently installed. Excellent black and white picture. — Guaranteed.
$69.00
IRELAND'S
LOW OVERHEAD LOCATION
380 Front Street
962-3402

RED IRISH SETTER, FEMALE, purebred, ten months old, papers if required. Best offer. Write Box A-86 The Intelligencer. Je1-3t

FOR SALE

FIELD BALE LOADER, GOOD condition, $100. D. Mead, 9th Thurlow. Je2-3t

G.E. HEAVY-DUTY 24" RANGE, Push-button control. Leonard 13-point 8 cu. ft. refrigerator. Both in excellent condition, 962-6480. Je2-3t

CAR RADIO FOR '53 PONTIAC $30. Beatty Washer $10. Gun Rack $3. — 968-8903. Je2-3t

LONG WEDDING DRESS — SIZE 12 — 962-6301. Je2-6t

KELVINATOR REFRIGERATOR. Beech wod and coal stove. Excellent condition, 962-7680. Je2-3t

USED APPLIANCES FOR SALE
Used 30" Electric Range Fully Automatic $79.95
Used Refrigerator $49.95
Used Automatic Washers, Easy and Westinghouse, Fully Reconditioned $74.95
BUD GILL'S APPLIANCES
283 COLEMAN STREET
PHONE 962-3483

BED CHESTERFIELD, GOOD condition, 968-5096. Je2-3t

UNDERWOOD UNIVERSAL portable typewriter with carrying case, excellent condition, $45. 968-7640. Je2-3t

SWEDEN ICE CREAM FREEZER, in good condition. Deep fry in excellent condition. Bloomfield 393-2001.

2-YEAR OLD PONY AND SADdle, 396-3344 Marysville. Je2-2t

UNDERWOD TYPEWRITER, DUOtherm double burner space heater with fan. Combination gas and wood stove. 962-9090. My31-3t

IDEA SIDE DELIVERY TEDDER and rake, five bar, practically new. Also 75 bushels rye. Frankford 398-6996. My31-4t

3 MILK COOLERS, 3 AND 6 CAN, reasonable, 392-6608, Trenton. My31-3t

CAR TOP LUGGAGE RACK, $15, excellent condition, 962-6101 after 5 p.m. My27-tf

FREEZER OWNERS, TOP QUALity beef wrapped in sanitary polyethelene city inspected. Free delivery Belleville and Trenton Weymark's Meat Market Payment Plan Available 962-7020 Mr7-tf

PIANOS FOR SALE — WE SELL and buy new and used pianos and organs Stock on hand Terms arranged Call McAvoy's 338-2118 Maynooth Ont N12-tf

TABLE AND 4 CHAIRS — $25 Table and 2 chairs $12.50. Gossip bench $7. 962-2344. My31-3t

—Registered Holstein Bulls, year-old show son of Rosafe Citation R. from very good dam with 640 fat.
—Also service age sons of Preceptor, President and Stylemaster, extended pedigrees on request.
—Three bulls nine months, not registered, suitable to turn on pasture — $140. each.
FRANK M. HUFF — Bloomfield Je1-3t

HOLSTEINS, ONE 3 YEAR OLD and one 5-year old. Freshening immediately. Walter Savage, R. R. 2 Belleville. Je1-3t

MAN'S SUIT COAT SIZE 38, pants size 32, grey $10. One burner hot plate $1. Electric coffee pot $4. 2 end tables, $2. each. 968-8828. Je1-3t

DION WAGON, 4½ TONS, LIKE new with good tires $135. D. Mead, 9th Thurlow. Je2-3t

PIANO AND BENCH, HEINTZman. 968-7319. Je1-2t

SACRIFICE, 1958 VOLKSWAGEN, large office desk, adding machine, Gestetner duplicator, bar glasses, champagne glasses, punch bowls and cups, 962-8349. Je1-3t

WANTED — SOMEONE TO TAKE over payments on Singer automatic zig-zag. Makes patterns buttonholes and blind hems. Guaranteed balance $32.00 cash or 8 payments of $7.00. Dealer Write Box A-63, The Intelligencer. My30-12t

TO MAKE TEETH SHADES whiter, far brighter, use DK tooth whitener, only 69c at Lattimer's. Je1-1m

FINDLAY APARTMENT SIZE 4-burner gas range with broiler, used 1 year, 47 Grove St. Je2-3t

BABY CARRIAGE $20. — 962-6641. Je2-3t

RUBBER TIRED FARM WAGON and hay rack. Canadian Explorer boat trailer, 962-4152 after 6 p.m. Je2-3t

2 WHEEL BOX TRAILER WITH a third wheel and tire, plus air-lift shocks. Priced for quick sale, 962-6187 after 5 p.m. All day Saturday. Je2-3t

.22 COOEY RIFLE, MODEL 75 Phone 962-3209. Je1-3t

WASHING MACHINE, BABY carriage, 3 cribs. Best offer — 962-3664. Je1-3t

BLACK LOAM, 30c BUSHEL. Also ferns, 6 for $1.00. Delivered free. 962-3060. My31-6t

3-TON WAGON, 8-PLY TIRES, like new, $300. — 962-0983. My31-3t

21" EMERSON TV EXCELLENT condition, 962-7140. My31-3t

GO-KART MC-10 MOTOR ON McCulloch Kart. Slick tires. Has not been raced for two years. Lost interest in karting. Write Paul Fulford, 90 Cavan St., Port Hope, Ontario. Make offer. My31-3t

READER'S DIGEST 12 MONTHS $1.97, local representative will place your order. 962-6069. My12-1m

30" PROPANE GAS RANGE, OIL burner annex. 968-8782 after 5. My31-3t

TWO-POT DUO-THERM BURNER with fan. 962-1127 after 5 p.m. My30-tf

SEVERAL USED VIOLINS FOR sale Apply 37 North Park Gardens Mr9-tf

TEENAGE SKIN PROBLEMS solved with Bonnie Bell 1006 lotion at Lattimer's Ag25-tf

FREEZER OWNERS, TENDER juicy Swift's sides of government inspected Blue Brand steer-beef Cut to your order Pork, fish fruit vegetables and ice cream Free delivery. Credit terms available Belleville Food Services, 962-8601 Ap30-tf

PAIR OF SAFETY BOOTS, SIZE 10. Used two weeks. Reasonable 962-3362 after 5.30. Je2-3t

CITY WATER, 1,000 GALLONS. Prompt delivery, John Hultman, 962-5473. Je2-tf

LLOYD BABY CARRIAGE, $35. Hot water tank all attachments $10. Both excellent condition, 962-6445 after 6.30. Je2-3t

BOX TRAILER 6' X 4', FITTED canvas cover, hitch included $90. 962-8144. Je2-3t

HAY RACK, USED ONE SEASON $100. D. Mead, 9th Thurlow. Je2-3t

FOR SALE

GENERAL ELECTRIC H.D. range, 30-inches, good condition, 962-6864. Je2-4t

PIANO — MASON-RISCH, NEWly reconditioned, 962-6077. Je2-3t

JUNIOR - SENIOR BRITANNICA encyclopedia, $200. Excellent condition, 968-7837. Je2-3t

6-CAN SPRAY TYPE MILK cooler, twelve 8 gal. cans. All good condition, 962-7089. Je2-3t

AUTO

'58 BUICK, 2 NEW TIRES, NEW brakes, 962-4404. Je2-3t

1960 PONTIAC PARISIENNE, 4-door hard top, $895. — 962-3807, My31-3t

'61 CADILLAC HARD TOP, LIKE new. Private. 962-8016 after 6 p.m. My31-3t

'60 PONTIAC, 2-DOOR, 6 CYLINder, automatic, exceptionally clean, above average mechanically 968-6486 after 5. My31-3t

'61 M.G. MIDGET — 968-5301. My31-3t

'57 CHEV. TWO-DOOR HARD top. Mechanically perfect. Radio. Needs body work. 968-6001. My31-3t

1960 CHEVROLET STATION WAgon, V-8, automatic, custom radio, positraction, white wall tires. Body and engine in A-1 condition. 32 Octavia St. 968-6806. My20-tf

1963 VOLKSWAGEN DELUXE. Excellent condition. Low mileage. Trenton 392-3132. My31-3t

$450. BUYS A '59 BUICK CONvertible. White with red interior, power equipped, mechanically sound, good gas and oil mileage. Must sell. — 962-5382 anytime. My31-3t

'62 VOLKSWAGEN DELUXE
Excellent Condition Throughout
New Paint Job
$795.
Will Take Trade
PHONE 962-6418 Ap29-tf

1959 METEOR RIDEAU, 6 CYLINder standard radio. In good condition $425. Trenton 392-8950. My30-6t

'65 VOLKSWAGEN STATION WAGON
This is the new square back 1500 Volkswagen with 66 h.p. motor, 21,000 miles. Must sell, returning to school. Will accept older Volkswagen as part payment.
Private — Trenton 392-1490

1958 BUICK
Power Steering, Power Brakes
$5.00 WEEKLY
NO MONEY DOWN
No Payment Until July, 1966
GENE CANNON MOTORS
368 Pinnacle St. — 962-0231
(Opposite A & P)

USED CARS CENTRE

1960 PONTIAC Star Chief 4-Door Hard Top
LICENCE NO. 333-416
Finished in Jade Green Metallic with off-tone Laurel Green cap. interior which is original and sharp green leather set off with perfect chrome. Equipped with the very fine performance cu. in V-8 engine, dual range hydromatic transmission, custom GM radio, push button radio, power steering, power brakes, full broadloom, floor mats, wide track plus wide design tires, other extras which this model has. A truly fine car, yet selling for the very low figure of $1093, or assume monthly payments of $45.00 with no down payment and no payment due till the middle of August. Terms 30 months.
Contact The Manager
968-9000 — 968-9300
646 DUNDAS EAST
(Opposite Union Carbide)
Open 9 A.M. 'til 10 P.M.

POLICE CRUISERS
'65 PONTIAC Strato-Chief
Sedans — V-8 — Automatic. Many other extras and in excellent condition. Newly refinished in smart attractive colors. — 3 To Choose from
Licences: J48294 — J48293
J48291
SPECIALLY PRICED TO CLEAR

O.P.P. POLICE CRUISER
'64 PONTIAC Strato-Chief
2-Door Sedan — V-8 — Automatic. — New Tires — Completely Refinished — Excellent condition, runs beautifully.
Lic. — J42098
SPECIAL — REDUCED TO CLEAR

ELLIOTT MOTORS
(BELLEVILLE) Ltd.
366 FRONT ST. N.
962-4584 Je2-3t

1953 CHEV. RUNNING CONDItion, $35. 1947 Dodge, perfect condition $125. 962-5472. Je2-3t

'60 M.G.A. 1600, A-1 SHAPE $900. 968-5186 after 6 p.m. Je2-3t

CONVERTIBLE '63 PONTIAC Parisienne, A-1 condition, new tires, 962-5424, eight to five. Je2-3t

Looking For A Gardener, Painter Or Housekeeper? Use A Low Cost Want Ad!

AUTO

USED CAR
CENTRE

1964 CHEV.
2-DOOR

LIC. NO. 366303

Finished in eye appealing General Motors saddle tan metallic with original like new two-tone matching interior. Equipped with Chevy's ever popular 6 cylinder motor, trouble free standard transmission, window washers, excellent low profile white wall tires. This low mileage one owner car has been very carefully kept and will give many miles of customer satisfaction. Our large volume of sales enables us to sell this unit at the low balance of $1373, or assume low monthly payments with no money down and no payments due until mid-July.

40 OR MORE UNITS

Contact The Manager
968-9000 — 968-9300
646 DUNDAS EAST
(Opposite Union Carbide)
Open 9 A.M. 'til 10 P.M.

1960 OLDSMOBILE
Door Hard Top, Power Steering, Power Brakes.
$7.50 WEEKLY
NO MONEY DOWN
No Payment Until July, 1966
GENE CANNON MOTORS
368 Pinnacle St. — 962-9231
(Opposite A & P)

WELLS FORD
SALES LTD.

THE GOOD GUYS ARE YOUR FORD TRADERS IN STIRLING

1965 FORD Galaxie "500" — 2-door hard top, V-8 engine with automatic drive, power steering and brakes. Radio, white wall tires, wheel covers. Finished in Wimbledon White. Cash, trade or terms. Lic. 127066.

1964 FORD COUNTRY SEDAN Station Wagon, V-8 engine with automatic drive, power steering and brakes. Radio, whitewalls tires, wheel covers. Make us an offer. Lic. X30083.

1964 FORD Country Sedan Station Wagon, 6 cylinder engine with standard transmission. Newly refinished in Vintage Burgundy. One owner. Priced to clear. Lic. X30086.

1964 FORD Custom — 4-door sedan, 8 cylinder engine with automatic drive, radio, etc. Finished in Dynasty Green. Test drive today. Lic. J45631.

1963 CHEVY II 2-door sedan, 6 cylinder, standard. Newly refinished. One owner with low mileage. We will not be undersold. Lic. J66735.

1962 PONTIAC Convertible — V-8 engine with automatic drive, power steering and brakes, radio, etc. Newly re-finished in Springtime Yellow. Get our straight sale price. Lic. No. 94662A.

1960 FORD 2-door, 6 cylinder, standard, radio, newly refinished. Good transportation at a price you can afford to pay. Lic. J50467.

1959 PONTIAC 4-door sedan, 6 cylinder engine with automatic drive. Newly re-finished. Take a short drive to Stirling and Save Dollars $ $ $. Lic. 96631A.

30 USED CARS
& TRUCKS
GOOD DEALS AT THE GOOD GUYS

SEE

Ross Bateman
Harry Clarke
Allan Wells
Harold Wells

WELLS FORD
SALES LTD.
STIRLING
The Ford Trader —
Not Horse Trader

'64 VOLKSWAGEN 1200, GAS heated, 4,000 miles. Full price $1465. Will take old trade. Call Madoc collect 473-2316. Jel-3t

USED CAR
CENTRE

1960 ENVOY
4-Dr. Station Wagon

LIC. NO. X3336

Finished in sharp factory two-tone Cameo White and Mandarin Maroon with original matching two-tone red and white leather interior. Equipped with an economy 4 cylinder motor, trouble-free standard transmission, custom Blaupunkt push-button radio, excellent tires and window washers. This ideal dual purpose car will fit our very low balance of give many miles of customer satisfaction and will sell very quickly $560.00 or assume low monthly payments with no money down and no payments due until mid July.

40 OR MORE UNITS

Contact The Manager
968-9000 — 968-9300
646 DUNDAS EAST
(Opposite Union Carbide)
Open 9 A.M. 'til 10 P.M.

1959 RAMBLER Sedan Deluxe
Good Condition
$6.00 WEEKLY
NO MONEY DOWN
No Payment Until July, 1966
GENE CANNON MOTORS
368 Pinnacle St. — 962-9231
(Opposite A & P)

AUTO

Trudeau's
$10.00
Down
Clearance

- LOW DOWN PAYMENT
- Low Monthly Terms
- Top Trade-in Allowance
- No Reasonable Offer Refused.
- 100 Cars To Chose From

1961 MORRIS Oxford 4-door sedan equipped with a 4-speed shift and finished in a smart 2-tone green. A real economical family car. Lic. No. J53902. CLEARANCE PRICE $490.

1961 VAUXHALL Station Wagon, finished in Greystone White. A good dual purpose wagon. Lic. X13433. CLEARANCE PRICE $625.

1961 CHEV. 4-Door Sedan equipped with an automatic economy 6 cylinder and finished in a gold mist. Lic. No. J53314. CLEARANCE PRICE $990.

1960 FORD Station Wagon equipped with an automatic custom radio and finished in a silver grey. Lic. No. X14395 CLEARANCE PRICE $875.

1960 AUSTIN 4-Door sedan with a rebuilt motor, finished in a smart 2-tone. An ideal second car. Lic. No. J54130. CLEARANCE PRICE $425.

1960 CORVAIR 4-door, finished in a light blue and equipped with an automatic. A smart peppy car. Lic. No. J53987. CLEARANCE PRICE $595.

1959 DODGE Mayfair 4-door sedan equipped with an automatic, V-8 motor and finished in a dark blue. Lic. No. H87869. CLEARANCE PRICE $375

1959 PLYMOUTH Station Wagon 4-door equipped with a radio, standard transmission and finished in a gold mist. Lic. No. X13500. CLEARANCE PRICE $475.

1959 DODGE Regent 4-door sedan equipped with power steering, radio, automatic and a V-8 motor. Lic. No. J48155. CLEARANCE PRICE $395.

1959 OLDS. 4-Door Sedan equipped with an automatic, custom radio and finished in a gold mist. A real bargain. Lic. No. H93636W CLEARANCE PRICE $595.

1958 FORD 2-door station wagon equipped with a standard trans., economy 6 cylinder motor and a radio, finished in a light blue. Lic. No. J49652. CLEARANCE PRICE $295.

1958 MERCURY 4-Door Sedan, finished in a light green and equipped with an automatic, V-8 motor, Lic. No. H94353. CLEARANCE PRICE $375.

1959 BUICK 4-door hard top equipped with power steering and brakes, custom radio, automatic. A real buy for the money. Lic. No. H93655. CLEARANCE PRICE $890.

1959 PLYMOUTH 4-Door Sedan finished in a Gold Mist. A good sound car at a very low price. Lic. No. J47999. CLEARANCE PRICE $295.

1959 MERCEDES 4-door sedan, finished in onyx black and is ready for many miles of trouble - free driving. Lic. No. J53968. CLEARANCE PRICE $495.

1959 CONSUL 4-door sedan, equipped with a radio, and finished in a smart grey in color an ideal second car. Lic. No. J53993. CLEARANCE PRICE $390.

1959 MONARCH Lucerne, 4-door hard top equipped with power steering and brakes, custom radio and finished in a Gold Metallic. A real buy at a low price. Lic. No. H97693. CLEARANCE PRICE $875.

1959 VAUHALL Cresta 4-door sedan, finished in an onyx black. A good sound car for the price. Lic. No. H88193. CLEARANCE PRICE $425.

1959 OLDS 4-door sedan finished in a smart 2-tone green and is equipped with power steering and brakes. Custom radio. Lic. No. J45398. CLEARANCE PRICE $695.

Trudeau
Motors Ltd.
Phone 968-6767
Two Locations
31 STATION ST.
and FOXBORO RD.

AUTO

1959 OLDSMOBILE SUPER 88, 2-door hard top, $650. 962-5048 after 5. Je3-3t

1961 4-DOOR CORVAIR, PRIVATE sale, reasonable, 962-6672. Je3-4t

'58 FORD STATION WAGON. Good condition $235. '58 Austin van $135. 962-7139. Je2-6t

'61 M.G.A. 1600 CC. BEST OFFER. 968-6543. Je3-3t

'60 FORD FAIRLANE 500, 6 standard, new tires. Paint, radio. Real clean, $695, or best offer. 968-6536. Je2-6t

1961 OLDSMOBILE A-1 CONDITION. 962-8400 after 5. My31-3t

'57 OLDSMOBILE PARTS. 4-door. 962-4843 after 5:30 p.m. Je1-3t

BEST OFFER — '57 4-DOOR Buick, automatic, 8 cylinder. Call 968-6203 after 5. Je1-3t

1958 PONTIAC 2-DOOR, 6 standard. Original paint. Low mileage. Very neat, 962-7062. Je1-tf

'57 CHEV. BEL-AIR, 6 CYLINDER automatic, 4-door, radio, good condition, $375. 962-3726. Je1-3t

'57 CHEV. V-8 ENGINE, STANDARD transmission. Excellent condition. Carl Hagerman. Phone 968-5487. Je1-3t

USED TRUCKS. THREE TO choose from $275. Carm's Beverages, Belleville. My25-1m

AUCTION SALE

Of Specious Home and Complete Household Furnishings
The Residence of
ROBERT BRONSON
Arthur Street, Tweed
SATURDAY, JUNE 4
At 12.30 P.M. D.S.T.

Kelvinator refrigerator, 10 cu. ft., across-top freezer, in excellent condition; 4-burner combination electric wood or coal stove; Connor electric washer, excellent condition; chrome and arborite dining table with 4 chairs; utility cupboard; vacuum cleaner; dining room extension table and six dining room chairs; oak buffet; convert companion electric organ and stool, excellent condition; platform rocker; 3-piece bed-type chesterfield suite; upholstered arm chair; solid oak writing desk with four drawers and office chair; radio stand; coffee table; 2 end tables; hall seat; tri-light lamp; magazine rack; 6-piece blonde bedroom suite with large double dresser, in new condition; full size bed, springs and spring-filled mattress; bed, springs and mattress; 2 beds, springs and spring-filled mattress; wooden bed springs and spring-filled mattress; dresser with plate-glass mirror; electric dresser lamp; Dolores Vermandic gasoline motor driven garden tractor; 3 cultivators for above tractor; Beaver table saw mounted on stand; 2 rubber tired wheel barrows with steel boxes; 1 electric ½ h.p. motor; utility table; 2 Quebec heaters; 2 lawn mowers; 3 outdoor doors, suitable for covered city veranda, etc. Other articles too numerous to mention.

REAL ESTATE — This spacious 3-bedroom home with 3-piece bath, full basement, oil heating, sun porch, verandah, toilet and laundry facilities in basement, double garage attached, also extra spacious lot which makes this an attractive property to purchase under the V.L.A. act, situated on one of the finest residential streets in Tweed. Terms: 10 per cent of purchase price paid day of sale, balance within 30 days, subject to reserve bid.

NOTE: Property will be offered for sale if not purchased prior to Auction.

Owner — Robert Bronson.
Terms — Cash.
Clerk — T. C. Graham.
C. J. COURNYEA
Auctioneer
Telephone 478-311, Tweed

AUCTION SALE

FRIDAY, JUNE 3
At Fair Grounds
At 1:30

3-piece chesterfield, walnut desk and book case; wardrobe; dining chairs; occasional chairs; broadloom rug and pad; vanity; nursery drapes; child's rocker; television table and stand; round antique table; toilet set; washer; odd tables and chairs; lamps; rockers; linens; ironer; hall tree; bicycles; car; down-filled comforter; mirrors; cupboards; beds; dishes; cooking utensils, etc.

Terms — Cash.
CAMERON BUNNETT
Auctioneer
PHONE 962-1991 My28-Je1-2

AUCTION SALE

SATURDAY, JUNE 11
At 12.30

1st Place West of Shannonville Rd. on Blind Second of Tyendinaga Twp.

3-piece dining suite; 4-piece bedroom suite; tea wagon; Leonard washer with pump; 4 chesterfield chairs; studio couch; Singer sewing machine; electric range; rotisserie; Findlay oval cook stove with hot water front; extension tables; kitchen chairs; new Duotherm space heater with blower; 200-gal. tank; stove oil; occasional chairs; 2 pianos; lamps; clocks; electric brooder; lawn chairs; beds; dressers; silver tea service; flatware; silverware; power lawn mower; 45-gal. oil tanks; picture frames; mirrors; luggage; trunks; rugs; mats; bird baths; posture board; wheel barrow; wicker settee; 6-pointer buck; small tables; lawn mower; dryer; vanity; fernery; bedding; step ladder; garden tools; antique and modern dishes; crocks; linen; home canning; cooking utensils, etc.

Terms — Cash.
Owner — Mrs. Sam Elliott.
CAMERON BUNNETT
Auctioneer
Phone 962-1991 Je2-8-9-10

AUCTION SALE

SATURDAY, JUNE 4th
1:30 P.M.

The property of the late Sam Eggleton. Village of Stirling on 31 Old Marmora Road.

Corner hutch and china cabinet; table and chairs; desk and China cabinet; bed springs and mattresses; bureaus, dressers and stands; drop leaf tables; cook stove and space heater; pictures and mirrors; rocking chairs; radios; numerous lamps; 3 settees; full set of dishes; number old dishes; miscellaneous tools; 1953 Pontiac car. Other articles too numerous to mention.

No reserve as everything must be sold to settle the estate.

Auctioneer
WM. L. BIGFORD
473-0531
Clerk — G. Lovett.

AUCTIONEERS
THOMAS L. McGRATH
AND SON
Graduates of Reisch
American School
Of Auctioneering
Phone Belleville 962-1770
F24-ev-Th-tf

AUCTION SALE

1959 PEUGEOT 4-DOOR CAR TO be auctioned at 7 p.m. on Wednesday, June 8, 327 Coleman St. Campbell's Auto Body. My30-6t

BUSINESS AND SERVICE DIRECTORY

USED DAILY BY SHOPPERS AND BUSINESSMEN

Consult the advertisers in this Directory for the work you want done.

ACCOUNTANTS

PAUL EDWIN FLEMING
Chartered Accountant
At the Four Corners
30 BRIDGE ST. E.
Belleville, Ontario
968-6393 Jy11-tf

JOHN D. LEWARS
Chartered Accountants
317 Pinnacle Street
Belleville, Ontario
Phone 962-6863 Jy2-tf

GEO. A. WELCH AND COMPANY
Chartered Accountants
173 Church Street — Belleville
962-4591
R. IRVINE, C.A.
M. J. STOTESBURY, C.A.
Ottawa — Cornwall — Picton
Pembroke N1-tf

KENNETH J. SODEN
Public Accountant
Auditor
27 CAMPBELL ST.
Belleville, Ontario
962-3840 S7-tf

T. A. MACNOLD
Public Accountant
Auditor
117 FRONT ST.
Belleville, Ontario
962-4821 S1-tf

ADJUSTERS

BRENNAN & McBRIDE
INSURANCE ADJUSTERS LTD
164 Front Street
P.O. Box 203
Belleville
968-4876
Adjusters Of All Classes Of Insurance Ja26-tf

APPLIANCE and REFRIGERATION SERVICE

Authorized Factory
SERVICE AND REPAIR
DEPOT
For General Electric, Beatty, Thor, McClary Easy, Roy and Gibson
REPAIRS FOR ALL MAKES
Washers, Dryers, Refrigerators, Ranges and Dishwashers
FAST EFFICIENT SERVICE
Trenton and Belleville Area
Call
CARDINAL
APPLIANCE SERVICE
962-1303 F24-tf

AIR CONDITIONING

Stores, Offices, Restaurants, Homes
— Air Conditioners
— Ice Cube Makers
— Water Coolers
Complete Installations
Wiring — Plumbing
Sheet Metal
For Free Survey Call
962-5325
JOHN LEWIS CO.
283 Front St.
Est. 1849 Ap14-3m

ARCHITECTS

WATSON AND
WIEGAND
Architects
219 FRONT STREET
Belleville, Ont.
Mr24-tf

ALTERATIONS

MINOR ALTERATIONS
AND REPAIRS
On All Makes Of
FOUNDATION GARMENTS
AND BRASSIERES
For Further Information Kindly
Call — 962-7738
Day or Evening Ap3-3m

BOAT SALES AND SERVICE

QUINTE MARINE
Johnson Outboard Motors
BOATS
All Types, Fibreglas, Aluminum, Wood
MARINE SALES AND SERVICE
1 mile east of Deseronto
on Hwy. 2
From Belleville, dial 396-3339
(no charge)
Other Calls, Area 613-396-3339 Mr19-tf

CHRYSLER OUTBOARD
MOTORS
Aluminum, Wood and Fibreglas
Boats
SALES AND SERVICE
BAYCREST BOATS
AND MARINA
Big Island, Demorestville
Phone Picton 476-3357
Turn Off Hwy. 14 1st Beyond
Mountain View Airport F26-tf

BUSES

BUS SERVICE TO TRENTON AND AIR STATION
Leave Belleville
Daily Exc. Sunday and Holidays
8:45 a.m.
10:30 a.m.
12:05 p.m. Sat. Only
2:00 p.m.
3:35 p.m.
5:30 p.m.
7:50 p.m. Friday & Saturday only
11:00 p.m. Friday & Saturday only
BUSES LEAVE BUS TERMINAL
43 DUNDAS ST. E. — 962-3183
Chartered Coaches
RATHBUN BUS SERVICE LTD.
Trenton Ont. — Phone EX 2-3833 Je7-tf

CARPENTRY

—Floor and Ceiling Tile
—Arborite Counter Tops
—Cabinets
—Recreation Rooms
—Carpentry Repair Inside and Out
—Special Attention to Small Jobs
L. B. PATTISON
962-3083 Mr9-3m

CONSTRUCTION

EDGAR H. BELL CONSTRUCTION
General Contractors
63 HARRIET STREET
Custom Homes — Alterations
Back-Hoe — Repairs — Trenching
Light Grading — Haulage
Sand and Gravel — Top Soil
Shop Work
FREE ESTIMATES
Office & Shop Residence
962-8170 962-8170 My10-tf

McINROY — MAINES
CONSTRUCTION LTD
Asphalt Drives — Concrete Work
Grading — Tree Removal
Loam — Fill — Gravel
FREE ESTIMATES
962-6603 Ap11-3m

FITZGIBBON
CONSTRUCTION LTD
Asphalt Driveways — Loam
Sand Fill, Crushed Rock, Gravel
Bulldozing, Grading
FREE ESTIMATES
962-3906 My6-tf

BUILDINGS — ALTERATIONS
BLOCK AND BRICK WORK
PLASTERING AND
CONCRETE WORK
STUCCO
DICK POELSTRA
962-3618 Mr31-3m

JOHN KILLINGBECK CONST.
CUSTOM CABINET BLDG
FINE CARPENTRY
R. R. NO. 7 BELLEVILLE
PHONE 962-4715
AFTER 6 P.M. Ap26-3m

CHIROPRACTOR

ROGERS RIEDEL, D.C.
319 Church St.
962-2776 Feb23-tf

CARPET AND UPHOLSTERY CLEANING

"BEST METHOD"
Carpet and Upholstery Cleaners
Specializing in
Wall-To-Wall Carpet Cleaning
Upholstery Cleaning, Stairway
Carpet Cleaning, Spot and Stain
Removal, Fabric Re-coloring,
Odor Removal, Soil Proofing
Free Estimates
PHONE 962-5615 Anytime My12-1m

CEILINGS

ACOUSTIC TILE CEILINGS
Specialists in suspended ceilings makes a unique decorative sound control combination, ideal for alterations to stores, offices or commercial buildings.
FREE ESTIMATES
PEACOCK PLASTERING
SERVICE LTD
962-7373 Aug30-tf

CONCRETE

W. DANFORD & SON
All types Concrete Work
Machine Trowelling
Residential and Industrial Repairs and Alterations
Backhoe Work
Trenching and Back Filling
Phone 962-3633 D8-tf

DEAD AND DISABLED FARM STOCK WANTED

HIGHEST PRICES PAID
For Dead or Disabled Farm Stock
Small animals removed free
Guaranteed Prompt Service
Call Us Collect
STIRLING 395-3397
STIRLING DEAD STOCK
LIC. 45-C-68 Ap20-tf

B & D DEAD STOCK REMOVERS
Ship direct to us your nearest dead stock dealer — this means the fastest service and the BEST PRICE in the business
Phone Collect Tweed 478-2713
962-5817
BILL ELSON (Owner)
Lic. 345-C-65
Higher Prices Paid Mr13-tf

BURRETT FUR FARMS
Ship direct to a Fur Farm for top price for dead or crippled farm stock. Up to $25.00 according to size and condition even higher for large crippled horses.
Cash Payment
Guaranteed Satisfaction
Phone long distance Zenith 6-0530 (no charge to you) or Belleville (collect) 962-2031
Dept. of Agric. License 5-66 D14-tf

DEAD STOCK SERVICE

WE PAY CASH
For Dead, Old and Crippled farm Stock
PHONE COLLECT
Peterborough — 742-3837
NICK PECONI
Gov. Lic. No. 303-C-64 O15-tf

DRIVING SCHOOL

QUINTE
DRIVING SCHOOL
Serving Belleville, Trenton and Picton
Experienced Instructors
Modern Hydraulic Dual Controls
PHONE 962-9646
Day Or Night My11-1m

DRY CLEANING

WOODLAND
DRY CLEANERS
— Shirt Laundering
— Cold Storage
— Dry Cleaning
—For Fast Courteous Delivery
CALL 968-6438
816 DUNDAS E. Ja26-tf

LLOYD'S CLEANERS
SHIRT LAUNDERERS
— Moth Proofing
— Alterations, repairs
— Waterproofing
— Drapes, Rugs
— Storage
160 CATHERINE
968-5543 Ap27-3m

FLOORING

TORGINOL SEAMLESS
FLOORING
Tomorrow's Floor Today
NO WAXING
NO SCUFFING
CHARLES W. LAMBERT LTD.
962-5457 or
962-5322 F11-tf

FLOOR FINISHING

MAUND'S SERVICE
240 Pinnacle Street 962-0437
Floor sanding and finishing, cleaning waxing and polishing. Window cleaning and wall washing.
RENTALS of floor sanders and edgers, scrubbing and polishing machines.
Commercial Vacuums and Mopping Equipment Ap30-3m

EARL DARRAH
Dial 962-6078 — 30 Bridge St. East
Sanding Machines and Floor Polishers for Rent
Expert Installation on Mastic Rubber Tile and Marboleum Floor
— Free Estimates — Ap20-tf

GENERAL INSURANCE

Insure With Confidence
BURROWS AND FROST
GENERAL INSURANCE
FIRE, AUTO, LIABILITY, MARINE
PERSONAL PROPERTY and BOND
243½ FRONT ST — 962-6715 Mr16-3m

HEATING

NO DOWN PAYMENT
TAKE 10 YEARS TO PAY
Interest 4½% Per Annum
New Burner 80c Per Week
New Furnace complete with Burner $2.21 Per Week
When it comes to heating you can expect more quality — More service — from
THE JOHN LEWIS CO.
283 Front St
962-5325 Est. 1849 Ap16-3m

INVISIBLE MENDING

—BURNS
—HOLES
—TEARS
in clothing, etc.
re-weaving expertly done by
MILLER'S INVISIBLE MENDING
28 Mikel Ave.
Belleville — 962-6063 Mr9-3m

LANDSCAPING

CRUSHED ROCK — CRUSHED GRAVEL — PIT RUN GRAVEL
MORTAR SAND
ALL TYPES OF FILL
DRIVEWAY AND PARKING LOTS CONSTRUCTED
Phone
IVAN MAY
LANDSCAPING
968-5117 Mr3-3m

DURHAM TURF FARMS
for any type of sod delivered or picked up in the field
968-5981
Newtonville, Ontario My23-tf

LOANS

CASH IMMEDIATELY
AVAILABLE
LOWEST RATES
First and Second Mortgages
Agreements of Sale
We Buy Or Sell Mortgages
Courteous Confidential Service
In Your Home or Our Office
GERALD JOYCE
REALTY LTD.
968-6336 Ja21-tf

LUMBER

ROLLINS LUMBER
LIMITED
487 Dundas Street West
Phone 962-3403
OPEN SATURDAYS
'TIL 5 P.M. N18-tf

MIMEOGRAPHING RUBBER STAMPS

THE JAMES TEXTS LIMITED
183-185 Front Street
PHONE 962-6773
Fast, efficient work covering all needs, Reports, Circular Letters, Statements, Clubs, Lodges Churches, etc. One day service on all types of Rubber Stamps. Numbering Machines and Supplies. Ja13-tf

MUSIC SCHOOLS

KAMMER SCHOOL OF MUSIC
Offers
Private instructions for Guitar, Uke, Banjo, Mandolin, Trumpet, Trombone, Clarinet, Sax, Accordion, Drums, Voice, Etc.
We Rent Instruments
CHARLES KAMMER
Musical Supplies
224 Front St. Belleville
PHONE 962-6378 My13-tf

MOBILE HOMES and TRAVEL TRAILERS

MOBILE VILLAGE and
TRAILER SALES
Recommend Buying Your Mobile Home or Travel Trailer Now
WHY? — Find out by coming to see us.
North of Bayside on Whiley's Side Road or call 392-6407 Mr9-3m

PIANOS

F. M. BARRETT CO.
Authorized Dealer
For Heintzman & Co. Pianos
Heintzman Grand Pianos
Gerhard Heintzman
Lesage Lizst Pianos
F. M. BARRETT CO.
101 Cannifton Road
962-5331 Ap13-3m

PRESSURE SYSTEMS

PRESSURE SYSTEMS
SALES AND SERVICE
New Sta-Rite Jet Pumps
Submersible and Sump Pumps
Repairs to all makes of pumps
A complete stock of parts for Sta-Rite — Homart Pumps.
Installations — Rentals
GARNET REID
R. R. 2 Belleville — Call Anytime
968-6453 Mr8-3m

PLUMBING

REPAIRS AND ALTERATIONS
24-Hour Service
Septic Tanks — Tile Beds, Pumps, Pumps — Softeners — Bathrooms
Kitchens — Garbage Disposals
YOU CAN DEPEND ON
THE
JOHN LEWIS CO.
283 Front St.
962-5325
Est. 1849 Ap14-3m

PLUMBING & HEATING

REID'S
OIL OR GAS
FURNACE INSTALLATIONS
Also
Sewer Installation
968-6344 My25-3m

RECONDITIONED TV'S

BRAND NAME TV'S
Reconditioned, Guaranteed
$29.00 Up
Portable TV Rentals
Rent To Purchase Plan
CIRCLE TV SERVICE
350 COLEMAN STREET
962-6791 Ap26-3m

RENTALS

NOW RENTING
Roto Tillers — Lawn Mowers
Rollers & Spreaders
Wheelbarrows & Ladders
On Your "Quick Rent"
CENTRE RENT-ALLS
We Rent Most Anything
115 FRONT STREET
962-9454 Mr30-3m

RUBBER STAMPS

All Kinds of Rubber Stamps
"Custom Made"
"The Way You Want It"
24-Hour Services Available at
O'NEIL SALES LIMITED
15 FRONT STREET
THE JAMES TEXTS LIMITED
179-183 Front Street
SARGENT'S STATIONERY
338 Front Street — 962-8183
Belleville Ont.

ROOFING and EAVESTROUGHING

EAVESTROUGHING & ROOFING
GEORGE BAILEY
R. R. 1, Carrying Place
Eavestroughing, 33 cents per foot and up. Shingling $14. per sq. installed — All flat roofing guaranteed up to 20 years.
962-3763 Mr2-tf

BAILEY ROOFING
SHEET METAL
BUILT-UP ROOF SPECIALIST
SHINGLING
EAVESTROUGH INSTALLED ANYWHERE
ALL WORK GUARANTEED
FREE ESTIMATES
962-3324
ROBERT BAILEY & SON Ap23-tf

SEPTIC TANK PUMPING

SEPTIC TANK PUMPING
J. W. SHARPE
396-2310
Deseronto
Tile Installations
and Repairs Mr24-3m

SERVICES

MALCOLM BROS
FLOOR AND WINDOW SERVICE
COMPLETE HOUSECLEANING
962-9265 or 962-2271 Ja22-1y

SERVICE STATIONS

JIM TERWORTH'S
TEXACO SERVICE STATION
498 West Dundas Street
962-9143
Open Every Night & Every Sunday
Lubrication — Gas — Oil Diesel
Mufflers and Tail Pipes
Minor Repairs
Personalized Service
Guaranteed Workmanship Je14-tf

SEWING MACHINE REPAIRS

SEWING MACHINE
REPAIR
All Makes
Satisfaction Guaranteed
YOUR SINGER DEALER
PLAZA SEWING CENTRE
Belleville — 968-6600 Ap6-3m

SERVICES

WINDOWS CLEANED
STORMS REMOVED & STORED
WALLS WASHED BY
WALL MASTER METHOD
FLOORS CLEANED — WAXED
AND POLISHED
VENETIAN BLINDS WASHED
AND REPAIRED
Free Estimates — No Obligation
968-5744
HUNT BROS. LTD. My4-1m

SMALL APPLIANCE REPAIRS

BELLEVILLE SERVICE CENTRE
67 Dundas E.
Complete Small Appliance
Repair Service
All Work Guaranteed
Factory Authorized Depot For
Proctor-Silex Ltd.
Parts and Service
962-7070
962-6636 Ap27-3m

TENTS — TRAILERS

FOR RENT
New Tent Trailers
by
Day — Week or Month
Now Booking For Summer Holidays
$5.00 Deposit Will Hold Your Trailer
THE BELLDALE RENTALS
24 Parkdale Dr.
Belleville — 962-9094 Ap22-3m

TILES

We Supply and Install
CERAMIC WALL TILE and
All Types of FLOORING and
FLOOR TILE
Phone For Free Estimates
BELLEWOOD LUMBER &
BUILDING SUPPLIES
643 Dundas Street East
Belleville
962-4581 N15-tf

TV SERVICE

FAST SERVICE ANYWHERE
24-Hour — 7-Day Service
Repairs To All Makes
HOPKIN'S RADIO and
TELEVISION REPAIRS
187 Station Street
962-3230 S29-tf

TREE SERVICE

O'BRIEN'S TREE SERVICE
Complete Tree Care
13 Years Experience
Pruning — Feeding — Spraying
Transplanting — Cabling —
Bracing — Tree and Stump Removal
Free Estimates — Fully Insured
FRANK O'BRIEN
962-4230 Ap19-3m

TYPEWRITER

THE JAMES TEXTS LIMITED
Prompt and Efficient Repairs on All Makes of Machines
Typewriters and Adding Machines for rent
183-185 Front St. — Ph: 962-6773 Ap5-tf

TREE SURGEONS

CEDARDALE TREE SURGEONS
Tree Removals
Pruning Shade Trees
Fully Insured — Reasonable Rates
Satisfaction Guaranteed
PHONE 968-5890
For Free Estimates Ap6-3m

UPHOLSTERING

UPHOLSTERING
OLD AND MODERN FURNITURE
Also
CHROME CHAIRS
We Supply Highest Quality Fabrics
Very Reasonable — Call Anytime
962-7933 D6-tf

WELDING EQUIPMENT AND SUPPLIES

FOLEY SUPPLY AND
MACHINE CO. LTD.
WELDING AND CUTTING
EQUIPMENT
Rods & Accessories — AC & DC
Arc Welders — Electrodes &
Accessories — Oxygen —
Acetylene — Argon-Nitrogen —
Medical Gases — Safety Hats
Canadian Liquid Air Distributor
18 Wallbridge Cr. — 962-5701 F3-tf

VACUUM CLEANER SERVICE

SAVE $ $ $
Let Us Install A NEW
VACUUM CLEANER HOSE
On Your Old Ends
PLAZA SEWING CENTRE
Belleville — 968-6600 Ap25-3m

VACUUM CLEANER SERVICE

FILTER QUEEN
Electrolux
SALES AND SERVICE
All Work Guaranteed
Phone
J. CUNNINGHAM
Trenton 392-3061 F12-tf

VACUUM CLEANER REPAIRS
HOOVERS A Specialty
Genuine HOOVER Parts
Hoses To Fit Most Cleaners
R. CAMPBELL
Booth Radio — 962-5785
Free Pick-up & Delivery
In City S14-tf

WATCH REPAIRS

EXPERT WATCH and
JEWELLERY REPAIRS
By Experienced Watch Makers
Members Canadian Jewellers Association
Satisfaction Guaranteed
A. V. BONNYCASTLE
278 Front Street
Over Geen's Drug Store
968-6743 Mr1-tf

WELL DRILLING

GEORGE H. CHALK
R. R. 6 — Napanee
Wells for Home, Farm & Industry
For Prices and Terms
PHONE 354-3616 O3-tf

YACHT BROKERS

SAILING CRAFT
CRUISERS
Buying or Selling
Consult
QUINTE MARINE
1 Mile East of Deseronto on Hwy. 2
From Belleville dial 396-3339 (no charge)
Other calls Area 613 396-3339 O29-tf

NOTICE

FINISH
HIGH SCHOOL

Home study prepares you to write Ontario provincial examinations for recognized certificate. Grades 9-12. All books and supplies. Low monthly payments. Income tax deductible. For full information write Canadian Academy, 40 Main Street West, Hamilton, Ontario. Ap26-tf

BOATS FOR SALE

TWELVE FOOT CARTOPS, FIVE year guarantee, special while the last $183. Rollie's Marine, Brighton. Zenith 8-8100. My12-1m

REAL ESTATE FOR SALE

JUST LISTED
ALEXANDER STREET

IF YOU WISH TO BE NEAR ST. MICHAEL'S CHURCH AND SCHOOL — Be sure you make an appointment to see this immaculate 3 bedroom home. Completely modernized, one of the nicest kitchens we've seen, seperate dining room, living room. Asking Price $13,800.00.

ONE YEAR NEW

The owner of this large split-level home has just been in it long enough to finish the down stairs completely in mahogany plywood — a very lovely home including 4 bedrooms, one and a half bathrooms, living room, dining room, kitchen, and carport. Asking Price $19,200.00.

NEED 6 BEDROOMS?

That's just what you will have if you move into this 2 storey brick home including 2 full bathrooms, living room, dining room, modern kitchen, full basement, new furnace. Older section East Hill. Asking Price $12,900.

W. J.
McCormick
Realty Ltd.
89 Station Street
PHONE 962-5397
OPEN EVENINGS 'TIL 9 p.m.

GORDON
WOODS
Real Estate Broker
150 FRONT STREET
Member of the
Belleville Real Estate Board

THINKING OF BUILDING A HOUSE?

let us show you our fine selection of lots. We represent many of Belleville's best contractors.

WEST SIDE

4 year old brick home, 3 bedroom design, large kitchen with lots of cupboards, spacious living room, priced right, landscaped, decorated and ready to move in.

$600.00

down. Over the bay. The full price is $5,300.00. 3 bedroom bungalow, modern kitchen tile floors.

$13,900.

2 family home, or could be used for a 4 bedroom home, 2 storey brick in good condition, hot water heat. Hardwood and tile floors. Let us show you.

OFFICE: 968-6471
OPEN 'TIL 9 P.M.
IF NO ANSWER CALL
NELSON BURSHAW 962-7080
GORDON DETLOR 962-4174
PHIL RAY 962-7328
GORDON WOODS 962-6217

3 BEDROOMS

This bungalow, located just outside the City, has a very bright modern kitchen, large dining area, spacious living room, and the bedrooms are larger than average. There is also a full basement, 3 pressure systems supply soft and well water. ¼ acre of land. Asking $13,000. Make an appointment now.

4 BEDROOMS

3 miles north of the City, 2 storey insul brick home, new forced air oil furnace and 3-piece bath, and 1 acre of excellent garden land. Priced at just $7,500.

120 ACRES

100 acres of productive workland, large basement barn with steel stanchions and waterbowls, 12 x 40 cement silo, double garage, implement shed, and several other out buildings. The 9 room two-storey frame home is modern indeed. This farm may be purchased with or without stock and machinery. This is a new listing, the first time advertised. About 11 miles to Belleville.

Phone 962-4095
B. G.
FOSTER
REALTOR Je1-3t

"TREES!"

The living room overlooks the beautifully treed back yard of this centrally located brick bungalow in lovely residential area close to school, in the East end. Family-size kitchen, rec room and many extras you won't want to miss. Call for appointment now.

WELLINGTON

See this charming year-round home within commuting distance of the City and near beautiful Lake Ontario, 2 bedrooms, fireplace, large kitchen, bathroom with colored fixtures. Price just $9,850. Call

968-5757
J. E.
McKinney
Realtor

MORE CLASSIFIED ON FOLLOWING PAGE

REAL ESTATE FOR SALE

H.
KEITH
REALTOR
LIMITED

WATERFRONT FARM

2 bedroom frame home, fully insulated, modern bathroom, very large living room overlooking Brighton Bay. Water on pressure. Nice treed lot. Year round roads. Asking $11,500.

85 ACRES — BRIGHTON AREA

30 acres workable, very good brick home, 3 bedroom, kitchen, living room, full basement, water on tap in house and barn. Good frame barn, steel roof. Never failing spring creek. Plenty of water. Asking $13,500. Contact Gordon Atkins, Brighton, 475-2244.

SANDBANKS WEST LAKE

Beach for children, clear spring fed lake, fishing is excellent. 3 bedroom cottage of outstanding quality with stone fireplace and plate glass window well over looking lake. Tastefully and amply furnished for eight. Suit executive or professional family. Priced to sell at $9,500.

BIG ISLAND

100 ft. excellent waterfront, 2 bedroom furnished cottage, boat and motor included. $6,500. Contact Eileen Hudson, Picton 476-5076.

14 UNIT MOTEL

Snack bar, gas pumps, year round business on busy Hwy. Terrific location on Bay of Quinte. $60,000 turnover also good gas and snack bar business. $30,000 down.

100 ACRES $11,000

Good farm, country home, large barn, terms. Contact Wm. and Mary Bell, Marysville 396-3748.

GARDENVILLE HOME

Nice small home 2 bedrooms, sunporch. Nice quiet location. 66' x 300' lot, 6 miles from Trenton. Nicely furnished. Asking $5,700.

300 FT. CHOICE WATERFRONT

800' depth from Bay to hard surface road, all services, good big homes on all sides, 8 miles from Belleville, 3 from Trenton on Rednersville Road. Have your permanent and summer home all in one. Contact Edward Barrick, Carrying Place, 392-7113.

LOTS

—Nicely treed, 130 ft. square, level, V.L.A. approved, year round township road, 1 mile to Carrying Place — $1,100.

—330' frontage on Weller's Bay and country road, approx. 2½ acres, close to stores, services available, low at $3,600.

—Perfect to subdivide, industrial, commercial, aprox. 7 acres nicely cleared, services available about 835' frontage. Adjacent to Hwy. 33. Close to Trenton. Priced right.

BAY OF QUINTE COTTAGE

2 bedroom winterized summer home in beautiful setting on Bay of Quinte, adjacent to Trenton, 256' waterfront, modern bathroom and kitchen, 2 water systems, stone fireplace, more frontage available. Contact Dan. E. Cope, R. R. 1, Carrying Place, 392-7350.

WATERFRONT — ACREAGE

7½ acres surveyed land with 1,300' shoreline on Taite Lake. Good hunting and fishing area. $6,000. Contact Fleming MacKillican, Ormsby 474-5725.

RETIREMENT HOMES

In Town of Wellington, near West Lake, close to shopping. Beautiful area to relax in.

TRENT RIVER FRONTAGE

Several to choose from $1,250. per lot. Contact Omar Chisholm, Belleville, 962-7686.

LISTINGS WANTED

We have through our Toronto office and U.S. contacts an ever increasing demand for properties of all kinds — If you are contemplating selling either now or in the future please contact our local representatives:

WM. and MARY BELL
Marysville 396-3748

EDWARD BARRICK
Carrying Place 392-7113

GORDON ATKINS
Brighton 475-2244

EILEEN HUDSON
Picton 476-5076

DAN. E. COPE
Carrying Place 392-7350

JOHN SCHILTMAN
Port Hope 885-4637

OMAR CHISHOLM
Belleville — 962-7686

Best Income Property
PRESTIGE APARTMENT
FOR OWNER
Central East Hill
Solid Brick
Full Basement
Hot Water Heating With Oil
3 Floors, 21 Rooms
5 Bathrooms
Double Garage and Driveway
Small Down Payment
Terms To Suit
962-3854
My26-tf

WEST HILL, LARGE OLDER type home, 2 bathrooms, suitable for large family or 2 separate apartments close to bus, schools, shopping. Apply Box A-78. The Intelligencer. My24-1m

HOUSE AND LOT FOR SALE, 3 bedroom, 3-piece bath, kitchen, large living room, dining room, on North Victoria Street, Tweed. Mrs. William Minnis. My31-3t

REAL ESTATE FOR SALE

C. D.
CROSBY
INSURANCE & REAL ESTATE
LIMITED
42 BRIDGE ST. EAST
DIAL 962-4411
Belleville Ontario

TWO STOREY

Three bedroom brick home on east Bridge Street, plus living room and a large family room. Full basement with recreation room, forced air oil heating, side drive and garage. A real nice home, close to everything.

FOUR BEDROOMS

In this family home in the East end, also has a large living room, dining room, kitchen and a two-piece bath on the main floor, plus a four-piece bath on the second floor. If you are looking for extra space be sure to see this home.

WRIGHT AVENUE

Three bedroom home, living room, kitchen, four-piece tiled bath all in excellent condition in a popular residential area. Full price $16,900.00.

— Evenings Call —
LYLE STORTTS 962-3060
TED SAUNDERS 962-1136
LES LENNOX 962-1840
Je2-3t

EAST HILL BRICK DUPLEX

Handy location close to downtown. Separate entrance to each apartment which features 2 bedrooms bathroom, good sized kitchen dining room and living room. Taxes only $360.00. 2 car garage. This could make a very comfortable home with an income besides. Priced to sell at $14,500.00. Call tonight.

HASTINGS DRIVE

Owner wants fast action. This beautiful bungalow is located on the east end. Has 3 bedrooms. Master bedroom 14 x 11, living room with fireplace 19 x 12, large dining room 12 x 12. Kitchen has additional eating area. Garage with paved drive, plus a nicely landscaped lot. Close to schools and hospital.

WEST SIDE

This lovely 2 year old brick bungalow has 2 bedrooms plus a fourth in the basement. Living room, large kitchen. This would make an excellent home for a large family. Well landscaped and decorated. This home has a 6¼% N.H.A. Mortgage and carries for $110.00 monthly, including taxes.

GERALD
JOYCE
REALTY LIMITED
374 FRONT ST.
PHONE 962-8326
OPEN EVENINGS 'TILL 9.00

Old Time Comfort
IN THIS SOLID STONE HOUSE $8,500. IN THE CITY ON THE RIVER

Attractive hall with well finished winding staircase to four comfortable bedrooms.

Large sitting room with black marble fireplace and mantel piece.

Glass doors divide it from the spacious dining room, which has access to a large sunroom.

Very large kitchen and a summer kitchen overlooks the River. Four piece bath and sewing room on first floor.

The very choicest of oak floors and natural woodwork. Two large lawns.

$50.00 MONTHLY P. & I. FULL PRICE $12,000. REDUCED TO $10,500.

First floor features large living room, dining room, kitchen with eating area and two-piece bath. Second floor has three good bedroom and 3-piece bath. Full size high dry basement and a lot 190 deep. Open to offers down.

J. A. FAIR
Real Estate Broker
962-0985
TRY A FAIR DEAL AT FAIR'S

CASH
FOR YOUR HOME
LIST WITH
D. J.
WHALEN
Real Estate Limited

QUEEN STREET — Just asking $14,900 for this nice family home extra large living room with fireplace, large dining room and extra large kitchen with lots of modern cupboards. Vendor moving soon. Make an offer.

BURNHAM STREET — Your offer may do on this charming rug brick split-level home. Has living room, dining room, three bedrooms, kitchen with lots of cupboards and attached garage. Good sized lot. Phone tonight.

OFFICE: 962-4328
IF NO ANSWER CALL
JOY BOWERMAN
962-1316
OPEN EVENINGS TILL 9 P.M.

MODEL HOME
ONE YEAR OLD
3 bedrooms, electric heating, 4 miles from Trenton off 33 Highway. Owner moving.
REDUCED TO $16,200.
For Quick Sale
TRENTON 392-7113

REAL ESTATE FOR SALE

BUSINESS OPPORTUNITIES

We have numerous commercial listings for sale in the Quinte area, here are a few:

Fully equipped licensed Hotel in excellent tourist region showing good return.

Service Station on Provincial Highway, suitable for conversion to Drive-In Restaurant Business. 2 Service Stations in small town communities on No. 7 Highway.

Grocery Business — Fully equipped and stocked, in large town in the Quinte district yielding good income to aggressive owner.

Bel-Har Marina, on the Belleville Harbor including Coffee Bar. Here is a lifetime opportunity to acquire an excellent business providing a great potential.

Large Boat Business and Storage building, fronting on Belleville Harbour with dock, wonderful opportunity for boat storage and repair.

Several Front Street properties available in Bellevill, in various price ranges.

For further details regarding price, location, of these Properties — Call:

FRANK S.
Follwell
REALTOR
400 Front Street
Phone 968-6795
EVENINGS CALL
W. OLIVER 962-3896
J. J. HIBBARD 962-7819
K. D. SHARPE 478-6912

Fox and Fox
REAL ESTATE BROKERS

PRICE REDUCED on 3 bedroom brick bungalow with fireplace and dining room. Good terms.

4 BEDROOM BRICK, central. Asking $15,400. Large modern kitchen. Dining room. Nice square type 2 storey.

BUSINESS with living quarters — $6,000.00.

FARM — 8 room home. Good outbuildings. About 100 acres. Some woods and pasture. Farm pond. Near city.

DUPLEX — handy man's special. Make an offer on terms.

LOT — Cannifton Road — Only $3,800.

187 NORTH FRONT STREET
962-6744 — 962-3803

BAYSHORE PROPERTY

½ acre with a nice 2 bedroom bungalow winterized, for year round living, a few yards from waters edge, kitchen, dining and living area, 3-piece bath. Surrounded by nice trees, live where taxes and heating cost are low and enjoy your summer with refreshing country air.

CALL NOW
TOM
DUTTON
REAL ESTATE
962-9279

3 BEDROOM BUNGALOW LOcated in East end. Living room has broadloom and book shelves. Two fireplaces, 1½ bath, finished basement. 962-0641. My31-3t

4 BEDROOM BRICK HOME AT 38 Avondale opposite school. $13,900. Doug Grant Realty, 962-5136. My31-3t

2 BEDROOM HOUSE FOR SALE or rent. Outside conveniences Big lot for children $3,800. or $40. per month rent. In Cannifton, 962-6725. My27-6t

MOTEL, GAS, SNACK BAR, GROceries. Will take bungalow and money as a down payment. Apply Box A-41 The Intelligencer. My2-1m

SIX ROOM HOUSE. PHONE 968-5043. My7-tf

50 ACRES

Walking distance to shopping. $800. Insulated cottage, 200' x 300' lot, Papineau Lake.
$5,200.
V. SMITH
Box 104, Lancaster, N.Y.
My31-3t

3 BEDROOM BRICK BUNGALOW Large kitchen. Close to bus stop. Apply 28 College St. E. My4-tf

DOUBLE, 9 ROOM HOUSE, 3-piece bath, new built-in cupboards, in kitchen. Large sun porch at back. Large garden space. Madoc, 473-4109. Je2-3t

EAST END, 3-BEDROOM BRICK bungalow. Large kitchen, fireplace, rec room, carport, paved drive. 962-8836. Je1-tf

180 ACRES, GOOD BASEMENT barn, pressure system, H.D. wiring. Frame house, four-piece bath. Sickness forces sale. Dial 477-2106. Je1-1m

83 ACRE FARM, LARGE BARN, approximately 200-foot frontage, Consecon Lake, 962-6931. Je2-3t

7 ROOM HOUSE, 2ND CONCESsion Ameliasburg, 968-9819. Je2-3t

V.L.A. PROPERTY, 3 BEDROOM brick bungalow. One mile east of Belleville, 966-7060. Je2-6t

AUCTION SALE

SATURDAY, JUNE 4th
At 1 O'Clock on Highway 302
4 Miles East of Marysville

2 oil stoves; 200 gal. oil tank with filter and gauge; electric stove; fridge; washing machine; Victrola; dining table and buffet; beds, springs and mattress; chesterfield and chair; chest of drawers; 8 day clock; 7 old trunks; electric heater; floor lamps, oil lamps; mirrors; rocking chair; power lawn mower; ice box; set of spring scales; antique dishes and pictures; antique dinner bell; electric fan; large quantity of books; Bee hives and extractor; antique grain cradle; vacuum cleaner; bird cages; step stool; 2 step ladders; 2 hydraulic jacks; quantity tools; TV antenna; Beatty mangel; lawn table; clothes line; mail box; garden tools; scrap iron; gas engine; bedding; dishes; cooking utensils.

Terms — Cash.
Owner — Ira Cook.
Auctioneers
THOS. L. McGRATH & SON
Phone Belleville 962-1770
My31-Je2-3

AUCTION SALE

WEDNESDAY, JUNE 8
Starting 1 P.M.
380 Dundas St. East

Consisting of Household Furniture, Appliances, Antique wood stove, antique wheel chair, spinning wheel, 2 man life raft, complete set of mechanic Snap-On tools with chest, sewing machine, pots and pans, Glassware and many other items.

Terms — Cash.
STEVE BANY
Auctioneer 962-7128
Have you something to sell? Consign it to this sale
My31-Je1-3-6-7

MONEY TO LOAN

Payday Loans $50. For 2 Weeks 47c

Caught short between paydays? Or need some extra money 'till the end of the month? At the Associates, a $50 loan for two weeks costs only 47c, and it establishes your credit for a larger amount when you need it. Same day service, too. So if you need $50., $500 or more, stop in and ask our manager about an Associates Payday Loan. Matter of fact, what's wrong with 'phoning right now?

ASSOCIATES
FINANCE COMPANY LTD.
Belleville: 381 Front Street
Phone 962-2324
Trenton: 30 Front Street
Phone 392-9281
Napanee: 4 Market Square
Phone 354-3318

HORSES FOR SALE

2 SADDLE MARES, RISING 6 years. One 2-year-old. 1 yearling. American and Arabian saddle bred. All chestnut. Ed Barrick, Trenton 392-7113. My31-6t

STALLION STANDING AT STUD

CHAMPION CANADIAN and AMERICAN REGISTERED PUREBRED ARABIAN

Outstanding breeding, descendant of Raffles, son of Indraff, dark chestnut, excellent conformation and well mannered. Foals from any mare can be registered. Fee $50.00 or equivalent in hay. Live foal guarantee. Free pick-up and delivery service with free board or stallion delivered to your mare.

HORSES AND PONIES FOR SALE
Wide Selection.
By Appointment Only
ERRESTTOWN FARM
STABLES
R. R. 1 ODESSA
Dial Kingston 542-0344 or
Odessa 377
My30-6t

PUMPKIN PALOMINO STALLION 16½ hands, 3 gaited, quiet, well broken, best offer. Apply Don Miller, Tamworth, 379-2335. My30-6t

BUSINESS OPPORTUNITIES

THE WORLD'S
STEADIEST SELLER
TOBACCO
OPPORTUNITY

Requires only 2 to 4 hours per week in your spare time
Openings For Men and Women
To Service Automatic
Cigarette Vendors
On Prominent Established Locations
Start Earning CASH
Immediately
Only $900.00 Required to Commence
Bank Financing Available with $100.00 Deposit For Sound Individuals
WRITE BOX A-87
THE INTELLIGENCER
My27-6t

NOTICE

FAST
CONVENIENT
ECONOMICAL
TAXI SERVICE

Give us a ring at any hour of the day or night. Call 968-6464-5-6, for prompt, courteous taxi service anywhere in Ontario.

CHECKER RADIO
TAXI
968-6464
968-6465
968-6466
130 FRONT STREET
Belleville, Ontario
Ja8-tf

BOATS AND MOTORS

ONE 5 H.P. GALE OUTBOARD motor. Like new. $150. One 10-ft. mahogany car top boat, fibreglass $75. One 12-foot flatbottom plywood boat $50. — 962-1696. Je1-3t

17-FT. SHEPHERD INBOARD. Completely reconditioned motor. Refinished in 1964 tarp and trailer $1850. For demonstration call 962-6133. Je1-3t

15-FOOT BOAT, JOHNSON 18 h.p. motor, boat trailer, $350. Excellent condition, 962-3079. My30-6t

13½ FOOT SAILBOAT, 135 square feet dacron sail, mahogany and fir construction, bronze fittings, sailed one season. Phone Hastings 696-3436. My30-6t

14-FT. CEDAR STRIP BOAT MOTOR and TRAILER

Steering wheel and Evinrude controls. Arborite decking, windshield — 10 Johnson motor — new condition — $325.
962-8101 After 5 P.M.
My27-tf

ROLLIE'S MARINE, BRIGHTON where prices are born, not raised. New fourteen foot fibreglass runabouts, deluxe, fully equipped $363. (no trade in). Free telephone, ask for Zenith 9-5700. My6-1m

16-FT. CRUISER, SLEEPS 2, 35 h.p. motor. Best cash offer, 962-1614 after 4.30. My31-3t

LAKESHORE LOTS

BAKER'S VALLEY LAKE SHORE lots. Offers year round sports. Write Ross Baker, Arden, Ont. My12-1m

WATERFRONT LOT 100' X 240' Rednersville Road, 1 mile east from Carrying Place. Priced to sell, 393-7009, Trenton. Je1-3t

RENTALS

GETTING MARRIED?
RENT YOUR
GOWN
968-7133
Mr24-ev-th-tf

TENDERS

DEFENCE
CONSTRUCTION (1951)
LIMITED

PROJECT: Reconstruction of Taxiways, RCAF Station, Trenton, Ont.

File: T81-11

SEALED TENDERS, marked as to content addressed to the undersigned will be received until 3:00 p.m. E.D.T.

THURSDAY, JUNE 23, 1966

Plans, specifications and tender forms will be on view at Builders' Exchanges at Toronto, Belleville, Kingston, Oshawa, Peterborough and DCL Toronto Branch Office and may be obtained by Prime Contractors only from DCL Plans Section, Ottawa, at the address below on deposit of $100.00 payable to Defence Construction (1951) Limited.

Security deposit as called for in the Tender Documents must accompany tenders.

N. J. Smith, Secretary,
6th Floor, Kenson Bldg.,
225 Metcalfe Street,
OTTAWA 4, Ontario.

TENDERS

TENDERS — FUEL

Tenders will be received until 4:00 p.m. Wednesday, June 8, 1966, covering Fuel Requirements for 1966-67 heating season.

Estimated quantities as follows:

Fuel Oil — 30,000 gallons (Light Industrial)

Anthracite Rice Coal — 300 tons

Lowest or any Tender not necessarily accepted. Tenders to be submitted in an envelope clearly marked as to contents to:

The Belleville Separate School Board,
261 Church Street,
Post Office Box 36,
Belleville, Ontario.
Je2-3-4

COTTAGES TO LET

FRASER'S LODGE, NORTHPORT, 20 x 50 swimming pool. Modern housekeeping cottages. Picton 476-6810. Je2-3m

COTTAGE ON STEENBURG Lake. Inside conveniences, boat, $50. weekly. Trenton 392-6125 after 5 p.m. My31-3t

2 HOUSEKEEPING COTTAGES, Mazinaw Lake. Electric stove, refrigerator, etc. 962-5802. My27-3t

2 BEDROOM FURNISHED COTtage on east end of Roblin Lake, $45. a week, 962-4065. My30-6t

CAMPING AREA, TENT AND trailer space. One mile south of Shannonville off No. 2. Sandy beach. 962-4456. My28-6t

HOUSEKEEPING COTTAGE — screen porch, private beach. North Port area. Picton 476-4203. Mrs. David Cole. My27-1m

HOUSEKEEPING COTTAGES ON Marble Lake. Safe beach. Inside conveniences. Good fishing. For further particulars call or write Wilfred Perry, R. R. 2, Cloyne, Ont. Phone Northbrook 336-2431. My23-1m

ONE AND TWO BEDROOM, FURnished, insulated, housekeeping cottages, with inside conveniences. Archery, boats, fishing, swimming. Rednersville Road, Bay of Quinte, 962-9362. My18-tf

DELUXE
2 AND 3 BEDROOM COTTAGES
Next To Outlet Beach — 10 Miles To Picton — Conveniences, plus laundry room and shower — Television — Games — Clean Safe Swimming in Bay — Pool for Children — Boats — Good Fishing Nearby.
PHONE PICTON 476-5309
After 9 p.m.
Je2-3t

HOUSEKEEPING COTTAGES running water, flush toilets store on premises, good fishing, boat supplies, sandy beach. Picton 476-4841. My17-1m

MYERS' CAVE LODGE CABINS Housekeeping cottages, electric fridges and rangettes, inside conveniences, groceries and good fishing. Sand beach playground on Marble Lake Highway No 506 Write Les Webb Cloyne Ont Phone Northbrook 336-2258 My2-3m

NEW COTTAGE, EAST SHORE Mazinaw Lake, propane frig and stove, large boat available, 962-8164. Je2-3t

TRAILERS FOR SALE

QUICK SALE ON NEW AND used trailers. Book now for rentals on travel and tent trailers Ossie's Trailer Sales, 9 miles east of Napanee on No 2 Highway. Ap28-ev-th-f-s-6w

SILVER LINE
CAMPING TRAILERS
Sales and Rentals
Bookings Now
155 N. Front and College
962-5265
My27-30t

LOST

TAKEN BY MISTAKE CORNET and case with blue velvet lining, music books. Reward. 962-6917. Je1-3t

SIAMESE SEAL-POINT FEMALE cat on Charles St. Reward. 966-7537. My31-3t

TRAILERS FOR RENT

16-FT. TRAILER, SLEEPS 5 electric and propane. Will rent by week. Apply Box A-111, The Intelligencer. My26-6t

PETS FOR SALE

POODLE PUPPIES, REGISTERED top breeding, ideal gift. Also expert poodle clipping and grooming, 962-8210. My6-1m

GERMAN SHEPHERD PUPPIES. Tweed 478-5076. My31-6t

PERSONAL

AMAZINGLY QUICK RELIEF for discomfort of mouth sores, white canker spots, dental plate sores, tender gums, with Fletcher's Sore-Mouth Medicine, $1.00 at all drug stores.

Rawdon

RAWDON — Rev. and Mrs. T. F. Towsend of Belleville, a former pastor on Rawdon circuit, conducted Sunday services at all three appointments, Bethel, Mount Pleasant and Wellman's. Rev. and Mrs. W. C. Cox spent the weekend at London, Ontario, with friends. On Saturday they attended a wedding at Wallaceburg.

Mr. and Mrs. Mac Sharpe attended a dinner party Sunday evening in Trenton on the occasion of their 20th wedding anniversary.

Miss Beverley Holmes of Toronto spent the weekend with her grandfather, Mr. John Holmes, and her aunt, Miss Annie Holmes.

Mrs. Clarence Scott and her son Randy attended a shower Friday evening at the home of Mr. and Mrs. Hubert Andrews for their son Donald and his bride.

Mrs. Harry McAdam, president of Mount Pleasant United Church Women, and her group, served a turkey banquet in the church hall Friday evening for the Stirling - Rawdon High School Boys' Athletic Association.

Judicial Inquiry Into Shipping Strike Opens

LONDON (CP)—A judicial inquiry into Britain's shipping strike opens formal hearings today, faced with the grim forecast that the best it can hope to do is get the country's trade back to normal in four week's time.

And for the first time, the striking National Union of Seamen has summoned the help of other unions and hit at the country's vital oil imports.

William Hogarth, general secretary of the 65,000 - member union, said Wednesday that even if the inquiry comes up with a basis for settlement, it will be four weeks before most ships can put to sea.

An interim report is not expected before the end of next week. Hogarth told a press conference that even if the report is satisfactory, it will take a week of hard bargaining to end the strike and another week to get crews, cargoes and passengers aboard the ships.

GAS RUNS SHORT

The first gasoline shortage caused by the strike hit thousands of motorists today in southern England.

Regent Petroleum, Britain's third-biggest oil company, said 80 of its filling stations in the Southampton area were running dry because British coastal tankers that normally supply the local storage depot are all strikebound.

The union also declared "black" two large tankers manned by foreign crews, which it said were being used for "flagrant strike-breaking." This meant the tankers, both under Panamanian registry, cannot be assisted by tugs.

One, the 49,000-ton Esso Austria, unloaded and put to sea from Milford Haven, Wales, before the British union ban was announced.

The other, the 53,000-ton Esso Spain, also has unloaded. Union officials said she might be able to sail from Fawley on the south coast without the tugs.

Few oil tankers have been tied up by the strike. The union charged the oil companies with diverting British-manned tankers to other ports and bringing foreign ships to British ports.

PORTS FILL UP

As the strike entered its 18th day today, the point of congestion was drawing steadily nearer for major ports. Ford Geddes, chairman of the Shipping Federation, representing shipowners, has predicted it for next Tuesday at London and Liverpool.

The union said 698 ships were tied up and nearly 20,000 seamen on strike.

The National Institute of Economic and Social Research has estimated a long strike could cost Britain £20,000,000 ($60,000,000) a month on its balance of payments—the difference between imports and exports.

The seamen are striking for an immediate reduction of their work-week to 40 from 56 hours. Shipping companies have offered the reduction spread over two years.

The seamen also want a 17-per-cent increase in their current basic wage, $42 for a 56-hour week.

POLITICAL WRITER DIES

LONDON (Reuters) — Lord King-Hall, 73, one of Britain's top political and foreign affairs commentators, died in hospital today after a long illness. Millions who read his books and heard his radio broadcasts knew him better as Commander Sir Stephen King-Hall. He was made a life peer in the Queen's New Year's honors list this year.

IRELAND'S
SPECIAL TRADE
ALLOWANCE FOR THIS
RANGE

MODEL 21 J 41

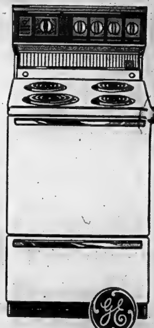

Kitchen contentment begins with a General Electric range. Be sure to see this model . . . compact in size but big in features.

- 4 high-speed elements,
- Gleaming snow white
- Convenient appliance outlet
- Large roomy oven bakes for two or twenty
- Handy bottom storage drawer

Fine cooking has never been easier or more convenient . . . a joy instead of a job.

Sugg. list price $179.00

Trade allowance for good, clean range not over 12 years old and in working order $50.00

IRELAND'S SPECIAL PRICE $129

AND YOU GET DELUXE DELIVERY AND EXPERT SERVICE BY IRELAND'S OWN FACTORY TRAINED TECHNICIANS.

23 CU. FT. GENERAL ELECTRIC
CHEST TYPE FREEZER
Help beat the high cost of meat! Holds 800 lbs. of frozen food.
$209.

GENERAL ELECTRIC
AIR CONDITIONERS
Enjoy dry, comfortably cool air in the coming warm weather. Install an air conditioner for only
$189.

DON'T YOU DARE
Leave your home or apartment closed up for more than 30 days without a General Electric
DEHUMIDIFIER
"POSITIVE PROTECTION"
FOR ONLY $99.50

GENERAL ELECTRIC
10 Cu. Ft. Refrigerator
Porcelain crisper, across the top freezer . . all at a price anyone can afford.
SPECIAL .... $168. w.t.

G.E. ELECTRIC LAWN MOWERS
The easiest way in the world to cut the grass.
DEMONSTRATOR MODELS CLEARING AT SPECIAL PRICES

IRELAND'S FURNITURE AND APPLIANCES
- LOW OVERHEAD LOCATION -
380 FRONT ST. (Just south of the upper bridge) DIAL 962-3401
— AMPLE FREE PARKING AT THE REAR —

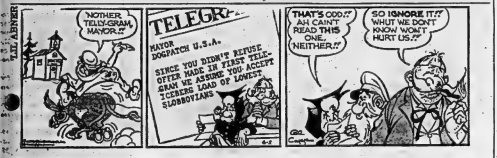

ACROSS

1 Dew Line device
6 Bridge player's word
10 Pack down hard
14 Join with others in a cause
15 Atmospheric blend element
16 Steel structural piece
17 Act of syncing up
18 Large convex moldings
20 ------ Island
21 Frequent London condition
23 Bakery item
25 Recent: Comb. form
29 Letter
27 Defective
29 Pert. to a time period
31 Furnish equipment
33 Exist
34 Tricked
36 Nocturnal mammal
40 Defeat
42 Ore-producer
44 Incline
45 Mariner
47 Ale
49 Nothing
50 Talk continually
52 Pleasant
53 Farm crop
54 Luminous body
57 Afternoon affair
59 Repulsed criminal group
61 Dissolute life: 2 words
64 Small
67 Awry (dial.)
68 Excited agreeably
70 See 44 Across
71 All square
72 Please greatly
73 Sea bird
74 Tidings
75 Taboo

DOWN

1 Rodents
2 Discounted
3 God
4 enrichers: Arizona's motto
5 Sands -----
6 Loved
7 grass
8 Acted as a model
9 Critic
10 Josip Broz
11 Approximately
12 River of France
13 Self-esteem
18 Bore cavity
22 Inflammatory sore
24 Palatable part
27 Fishhook part
28 Irish exclamation
30 Prominent Communist
32 Muffin
35 Fabric
37 Cocktail
38 Balmshea's husband (var.)
39 Depend
41 Vessel
43 Bing ------ back to memory
44 Group embracing USA & Canada
48 Desecrated
51 Defeated
54 Cognizant
55 Gluttons
56 Unsolved
58 Adjective suffix
60 European nation: Comb. form
62 Arm of sandy tract of England
63 Mixture of meat and vegetables
65 Native of Bolivia
66 Greek resistance group
69 Winners of last ejection

Yesterday's Puzzles Solved:

6/2/66

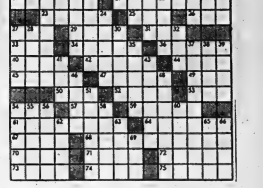

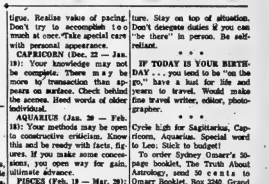

Astrological Forecasts

By SYDNEY OMARR

For June 3

ARIES (Mar. 21 — Apr. 19): Full Moon position emphasizes travel, added knowledge, with interest to change with the times. Friend who advocates standing still may be misguided. Be aware.

TAURUS (Apr. 20 — May 20): You could receive something of value. Key is being ready to act on knowledge. Study Aries ... sound investment opportunity. Co-operate with mate, partner.

GEMINI (May 21 — June 20): Emphasis on ability to unite opposing forces. Heed voice of experience ... be willing to learn. If you ask for what you require ... then you have better chance to succeed.

CANCER (June 21 — July 22): Be concerned with various methods of arriving at goal. Handle responsibility with dignity. Avoid brooding, complaining. Positive attitude brings forth best results.

LEO (July 23 — Aug. 23): Fine for creative endeavors, meaningful decisions, possible travel. Also good for advertising, personal contacts. Let others know of your capabilities. Avoid false modesty.

VIRGO (Aug. 23 — Sept. 22): Highlight willingness to be loyal, steadfast. Best course — stick to basic project, adhere to rules, regulations. Lunar position emphasizes family, home, people who care for you.

LIBRA (Sept. 22 — Oct. 22): If you are lost ... then difficulties could evaporate. Try to see both sides of any controversy. Those others will not press issues. Better to postpone journey if possible.

SCORPIO (Oct. 23—Nov. 21): Misery question among friends requires thought, discussion. Take conservative course ... to avoid extravagance. Check with individual at a distance. Make necessary call.

SAGITTARIUS (Nov. 22 — Dec. 21): Cycle high ... but pressing duties could cause fatigue. Realize value of pacing. Don't try to accomplish too much at once. Take special care with personal appearance.

CAPRICORN (Dec. 22 — Jan. 19): Your knowledge may not be complete. There may be room to "romance" a bit on matters not on surface. Check behind the scenes. Heed words of older individual.

AQUARIUS (Jan. 20 — Feb. 18): Your methods may be open to constructive criticism. Know this and be ready with facts, figures. If you make some concession, you open way for gain, ultimate advance.

PISCES (Feb. 19 — Mar. 20): Take special care where contracts, legal papers enter picture. Stay on top of situation. Don't delegate duties if you can "be there" in person. Be self-reliant.

* * *

IF TODAY IS YOUR BIRTHDAY ... you tend to be "on the go," have a bad for life and yearn to travel. Would make fine travel writer, editor, photographer.

* * *

Cycle high for Sagittarius, Capricorn, Aquarius. Special word to Leo: Stick to budget!

To order Sydney Omarr's 30-page booklet, The Truth About Astrology, send 50 cents to Omarr Booklet, Box 3240, Grand Central Station, New York, N.Y. 10017.

BEAT THE HEAT
INSTALL A
SWIMMING POOL
In Your Own Back Yard —
Fully Equipped and Guaranteed By
CHAS. W. LAMBERT LTD.
962-5522 962-5657

LOWEST PRICED PROVEN ECONOMY

UNDISPUTED QUALITY
ULTIMATE IN LUXURY
Try The Giant Killer!
Inspect Our Fine Selection of USED CARS
GUARANTEED Continuing Service
AL WATERSON Rambler LTD.
30 COLLEGE ST. W. AMBASSADOR, CLASSIC, AMERICAN BELLEVILLE DIAL 962-9277

HELP!! THE WORKMEN ARE PUSHING FOR SPACE

The workmen are preparing to break through the 2 ft. thick stone wall into the former Intelligencer building (which we have rented) and they need more space in which to work. We must clear out

TV – REFRIGERATORS – WASHERS – DRYERS – RANGES – STEREO – SPORTING GOODS – LAWN MOWERS – LAWN FURNITURE AT TREMENDOUS SAVINGS

IRONING BOARD
PAD AND COVER
Compare at 2.98 ..... **1.50**

IRONING BOARD
Sturdy, metal, folding ironing board.
Comp. at 8.95 ..... **5.95**

SWING SEAT SET
Contains 1 plated swing seat, 2 galvanized chains, 2 bearings, 2 hangers, all necessary nuts and washers.
Was 2.50 ..... **99¢**

Philips
DELUXE BLENDER
Chrome finish, 8 year warranty, fully automatic.
Sugg. List 59.95
ONLY ... **34.88**

PELLET GUNS
Powerful action. Rifled barrel. European made. Very accurate and hard-hitting.
Comp. 18.95 ..... **12.88**

Kodak Super 8
Movie Camera
Takes new large size cassettes Super 8 film.
Was 59.95
SPECIAL..... **48.88**

GROUND SHEET
Size 84" x 72". Can be used as a poncho. Grommets in each corner.
SPECIAL..... **1.88**

WESTINGHOUSE
Automatic Dryer
Brand new, 1 only, floor sample. Hurry for this one.
Comp. at 169.95 ..... **134.88**

WEIGHT-LIFTING SET
118 lb. set. Keep in shape with famous Welder equipment.
Reg. 32.95
SPECIAL..... **29.88**

CAMPING TRAILER
Reg. 299.95
SPECIAL
269.95

ADMIRAL DELUXE QUALITY STEREO WITH FM/AM RADIO
And multiplex. Solid state chassis. Diamond stylus. 4 matched speakers. Dual channel amplifiers. Genuine walnut veneer cabinets. A real beauty with superb tone and powerful chassis for those hard-to-get stations.
Comp. with 349.95 ..... **269.88**
NO MONEY DOWN

DUFFLE BAGS
Large size, water proof. Ideal for the camper.
1.75

Electrohome Humidifier
Model H44
Was 38.95
TO CLEAR..... **29.88**

WESTINGHOUSE AUTOMATIC CLOTHES WASHER
Heavy duty, 2-cycle with water saver, 12 lb. clothes capacity, fully guaranteed. One only—floor sample.
Comp. with 269.95 ..... **199.88** w.t.

HOOVER
Constellation
VACUUM CLEANER
Model 439
Complete with Tools
SPECIAL..... **44.88**

SIMPLICITY WASHER
11 lb. tub. Full 3-year warranty on all parts with free labor. 10 years additional warranty on main mechanism. Heavy duty wringer. 4 free running castors.
Comp. with 169.95 ..... **109.88** w.t.

THE BUYS ARE COLOSSAL!!

FOLDING GOLF CART
Sturdy and well made.
Comp. 12.95..... **8.88**

WESTINGHOUSE
11" PORTABLE TELEVISION
Famous "Instant On" model. Full 1 year warranty on all parts and picture tube.
Was 149.95
NOW ONLY.. **119.88** NO MONEY DOWN

GOLF BALLS
TOP QUALITY
Comp. with 60c ..... **3/99¢**
Limited quantity.

STEAM & DRY IRON
Perfectly balanced, light weight.
Comp. at 11.95 ..... **8.88**

ELECTRIC
KITCHEN CLOCKS
By General Electric. Assorted colors.
Comp. at 5.95 ..... **4.88**

ENGLISH MADE
TENNIS BALLS
A real lively ball
Comp. at 60c ..... **39¢**

GYM SETS
Complete with 2 swings and glider. Strong and colorful.
Comp. at 18.95 ..... **16.88**

4-PLAYER CROQUET SETS
Complete sets with instructions.
ONLY **4.88**

ELECTRIC
HOT DOG COOKER
Cooks 6 wieners in 90 seconds.
Comp. 9.95..... **5.49**

BEAUTIFUL 23" FAMOUS MAKE POWER TRANSFORMER
FLOOR MODEL TELEVISION
Multiple speakers, bonded picture tube.
Priced at only ..... **179.88** w.t.

30" H. D. ELECTRIC RANGE
Infinite heat switches, lift-off oven door, utility drawers, removable racks, picture window in oven door.
Comp. with 229.95..... **149.88** w.t.

BASKETBALL SET
Includes regulation size ball, hoop and net.
Comp. 8.95..... **5.95**

RANGETTES
Enclosed burners, automatic oven control, fiberglas insulation.
Comp. with 54.95
ONLY... **47.88**

AUTOMATIC
RECORD PLAYER
Name brand. Plays all size and speed records automatically.
SPECIAL..... **38.88**

SAVE YOUR CASH – BUY WITH NO MONEY DOWN – NO MONTHLY PAYMENTS TILL JULY 15

8 mm. COLOR
MOVIE FILM
Type A
Comp. 4.25 ..... **2.68**

BARBEQUE
Full 12" size. Easy to carry.
ONLY **99c**

SOFTBALL
Official 11" size speed ball.
Comp. 1.75
SPECIAL..... **99c**

RECORDING TAPE
150' Spool
ONLY..... **48c**

Famous Airequipt 35mm. SLIDE PROJECTOR
Semi-Automatics and Automatics
CLEARING AT ..... ½ OFF

SAVE FROM 10% TO 50% AT BOOTH'S!

Boys'
BASEBALL CAPS
Comp. 1.60..... **89c**

IF THE PRICE IS NOT RIGHT FOR YOUR BUDGET, MAKE US AN OFFER ... WE NEED THE ROOM FOR THE WORKMEN TO TEAR DOWN THE WALLS ... TIME IS SHORT

FAMOUS MAKE COLOR TV
CHOOSE FROM 21" — 23" OR 25" MODELS ...
Manufacturers' names withheld due to low, low price ... SAVE UP TO ...
200.00 ON BRAND NEW MODELS ALL FULLY GUARANTEED

9'x9' TOURIST
TENTS
Special 9'x9'x6' high.
Comp. 39.95
SPECIAL..... **29.88**

Radio and Hi-Fi Unit
Floor model with multiple speakers. Plays all size and speed records automatically. A real space saver with the performance of many units twice its size. Walnut grained cabinet.
Comp. with 129.95 ..... **88.88**
With No Money Down

GOLF SET SPALDING DELUXE
COMPLETE SET
Everything You Need!
Contains:
2 woods, 3-5-7-9 irons and putter, tees, golf balls, head covers, practice ball and deluxe large Keystone bag.
Comp. 75.00.... **59.88**

RECORD CABINETS
With sliding doors.
Comp. 12.95
SPECIAL..... **9.88**

HAIR DRYER
Multiple heat, complete with carrying case and hood.
Comp. with 17.95
WHILE THEY LAST **9.88**

ADMIRAL DELUXE AUTOMATIC DEFROST REFRIGERATOR
No defrosting ever in freezer or refrigerator section. Huge 13 cu. ft. size. 2-door model. A real beauty at less than many single door manual defrost models.
Mfgr's sug. list ..... 449.95 ..... **249.88** w.t.

RECORD PLAYERS
4-SPEED
Assorted colors.
Comp. at 29.98
TO CLEAR... **18.88**

MANY MORE EXPANSION SALE BARGAINS
See Them

CANADIAN MADE, 5-TUBE
ELECTRIC RADIO
Powerful chassis, assorted colors, has beautiful tone. Makes an ideal gift.
Comp. at 19.95 ..... **13.88**

FAMOUS MAKE
BABY STROLLERS
Heavy duty construction, complete with canopy and shopping basket.
Comp. at 16.95 ..... **10.95**

NO MONEY DOWN PAY LATER!

THESE ARE JUST SAMPLES OF BOOTH'S FABULOUS EXPANSION SALE BARGAINS. EVERY ITEM IN OUR MAIN STORE IS REDUCED. WE MUST CLEAR OUR STOCK WHICH IS ALL BRAND NEW AND FULLY GUARANTEED.

BRAND NEW, 1966 G.E.
FLOOR POLISHER
Complete with polishing pads. Limited quantity.
Only **26.88**

Air Conditioners
By Westinghouse and Admiral
Many models to choose from.
BUY NOW AND SAVE DOLLARS

FLASHLIGHT
COMPLETE WITH BULB AND BATTERIES
Comp. at 1.49 ..... **69¢**

9-VOLT
TRANSISTOR BATTERIES
Fresh stock . . stock up now.
24¢

ADMIRAL
10 CU. FT., 1966
Refrigerator
Pull-out shelves, huge freezer compartment. Fiberglas insulation.
ONLY
188.88 w.t.

ALL LEATHER
BALL GLOVE
Top quality, good size.
Comp. at 8.95
3.95

Sturdy Wooden
WAGONS
Some with side racks.
REDUCED FOR QUICK SALE

CLOCK RADIO
By Westinghouse
Automatic with. done alarm button.
Comp. 34.95 ..... **29.88**

TRICYCLES
ALL SIZES, SPECIALLY PRICED FOR THIS SALE

TAPE RECORDER
4 transistor, pocket size, good reproduction. Complete ready to go.
Comp. 29.95 ..... **21.88**

EASTERN ONTARIO'S LARGEST TELEVISION DEALER
WHERE SERVICE IS GUARANTEED!

BOOTH

– FREE DELIVERY UP TO 50 MILES – ON MAJOR ITEMS
OPEN FRIDAY EVENING 'TIL 9 P.M.
RADIO AND TELEVISION LTD.
170 Front St. (Opp. City Hall) Dial 968-5785

THE INTELLIGENCER
Founded 1834
Merged in 1930 with
The Ontario, founded 1870

The Intelligencer

Authorized as Second Class Mail
Post Office Department, Ottawa

BELLEVILLE, ONTARIO, FRIDAY, JUNE 3, 1966

7c Per Copy

THE WEATHER
Saturday: Variable cloudiness and turning cooler with scattered showers. Low 55. High 68.

Gemini Astronauts Finally On Way

Judgment June 28

Admit Tale of OPP Corporal Of Talk by Alleged Robbers While He Posed as Prisoner

The three-day Frankford bank robbery trial ended yesterday following the acceptance of voirdire evidence given Tuesday by Cpl. J. Claude Courville, a Cobourg O.P.P. officer who said he spent 17 hours in jail with the four Montreal men accused of the armed robbery.

Cpl. Courville testified he spent the night of April 1 and morning of April 2 in Hastings County Jail with the accused, Maurice Langis, 31, Armand Bisson, 29, Victor Tessier, 42, and Gilles Gaudette, 27. He related conversations he overheard and others in which he participated.

Judge J. C. Anderson gave Crown Attorney John Pringle and defence counsel Robert Temple until June 16 to submit their written arguments. Judge Anderson said he will reserve judgment until June 28.

Using the name of Corbett, and dressed in old clothes, Cpl. Courville was placed in bullpen number three in the jail here before any of the prisoners arrived and posed as a prisoner.

He admitted under cross examination he drank two and one-half pints of beer on the way from Cobourg to Belleville and poured beer over his head and clothing. Defence counsel Temple suggested the beer might have clouded his thinking about the events that transpired while he was in jail.

THIRD EXPERIENCE

Cpl. Courville, 41, said this was the third time he had performed these undercover duties. He said he had done the same thing in Peterborough in 1961 and in Simcoe in 1964.

The witness said, "As soon as Gaudette walked into the bullpen he said, They got me on bad charge. They pick me up on big highway and they got me on bank job.

"There was another prisoner besides myself and Gaudette in the bullpen. Gaudette asked him 'Can you speak French?'

"The prisoner answered, 'No, we can't.'"

Cpl. Courville said he never mentioned to any of the accused whether he could or could not speak French.

He said he told Gaudette he was in jail for passing a bad cheque. "He asked me if it was my first offence. I said no, it was my second charge and I was already on suspended sentence.

"When I answered he said, 'Not me. I got big record. This

ADMIT
(Continued on Page 5)

Future of Seven Days Show Still in Doubt

OTTAWA (CP) — The future of the CBC's This Hour Has Seven Days was left in doubt Thursday by corporation President J. Alphonse Ouimet.

He told the Commons broadcasting committee it may be impossible to continue the show next season.

As the committee concluded more than a month of hearings on the dropping of the co-hosts from the television show, Mr. Ouimet said recent statements by Executive Producer Douglas Leiterman which challenged management's authority had made necessary a study of the feasibility of continuing the program.

But he said if Seven Days is scrapped the CBC will turn out a magazine-type program that is "virile, aggressive and interesting."

Mr. Ouimet said the review, which he hopes will be completed this month, is required to determine whether the program can be produced according to CBC policies.

Mr. Leiterman, whom management says it wants to produce the show again, has stated that producers should be given the right to give editorial opinion and has defended use of "extra - legal" methods of reporting, Mr. Ouimet said.

"Such views are unacceptable to the corporation."

The committee, set to work last month when the Toronto Producers' Association threatened strike action over the decision against keeping Patrick Watson and Laurier LaPierre as co-hosts, hopes to write its report in time for the three-day meeting of the CBC board of directors scheduled to start June 27.

The strike was postponed after Prime Minister Pearson named Stuart Keate, on leave of absence as publisher of the Vancouver Sun, to review the dispute to determine whether a solution was possible.

Mr. Keate found blame on both sides and urged CBC to give a fuller explanation for its action. As it had a month be-

FUTURE
(Continued on Page 8)

Industry Estimate Held Up

By PAUL DUNN

OTTAWA (CP)—Debate on industry department estimates continues today in the face of what Industry Minister Drury calls a New Democratic Party filibuster.

Thursday was the second day this session that the department's 1966-67 estimates have been before the Commons and at adjournment there was no end in sight. To quote Reid Scott (NDP — Toronto Danforth): "I am prepared to stay with this department almost indefinitely."

Earlier Thursday it appeared the estimates might not come up at all. Opposition Leader Diefenbaker moved adjournment of the House to debate Premier Jean Lesage's use of RCMP files in the case of Arthur Vachon, president of the Quebec Provincial Police Association.

Speaker Lucien Lamoureux decided the subject was not sufficiently urgent to warrant an emergency debate.

Mr. Vachon was branded a security risk by the Quebec premier. Mr. Lesage said RCMP files had been made available to his government.

Mr. Diefenbaker contended the federal government condoned the delivery of RCMP information to Quebec officials. He said this betrayed the legitimate rights of individuals to liberty under the law.

Mr. Drury then moved into

INDUSTRY
(Continued on Page 3)

Speeding Toward Space Rendezvous With Target Ship

By HOWARD BENEDICT

CAPE KENNEDY, Fla. (AP) — The Gemini 9 astronauts — shattering a 17-day jinx — rode a Titan II rocket into orbit today and sped at 17,500 miles an hour toward a rendezvous with a target satellite.

After two heart-breaking scrubs, astronauts Thomas P. Stafford and Eugene A. Cernan finally got going on a vital three-day flight that could bring the U.S. its second space triumph of a busy week.

"For the third time, go!" Stafford said as he sat in the spacecraft poised for the launch.

Just 31 hours after the Surveyor I moonship landed softly on the lunar surface and sent back dramatic pictures of possible manned landing sites, the Titan propelled Gemini 9 aloft on a vital, three-day rendezvouks and space-walk mission.

The big Titan, with the rays of a bright sun glistening on its sides, rose slowly from its launch pad and sped out over the Atlantic Ocean, followed by a big white tail of vapor.

"We're right down the middle," flight director Eugene Kranz shouted. "Good! Excellent!"

"Everything," he told Stafford, "is green and go."

"We're on our way!" Stafford yelled exultantly. "It's fantastic."

To make today's launch possible, Stafford faced and overcame the same communications problem that forced Wednesday's shutdown 100 seconds before firing.

A radio guidance command that would have given the spacecraft precise steering directions failed to get through to its computer. This time, the decision was made to go ahead.

Shortly after the Gemini separated from its booster rocket, Stafford fired his jet thrusters to make necessary corrections in the orbit and plane of the spaceship and put it on the desired path of pursuit.

Before returning to earth, the astronauts were to perform many of the manoeuvres Apollo

SPEEDING
(Continued on Page 11)

British Seamen To Meet

By JIM ANDERSON

LONDON (CP)—Pressure for an even tighter clamp-down on Britain's trade appears to be growing among striking seamen.

The national executive of the 65,000-member seamen's union will meet Monday for the first time since the strike began 19 days ago.

It will be faced with appeals from strike committees in London, Liverpool and the northeast for stronger measures to break the deadlock.

It will also face a thinly-veiled appeal for a return to work made by Lord Pearson when the judicial inquiry into the strike he is heading began formal sessions Thursday.

He said: "If the strike could be called off and the men went back to work, our discussions and deliberations could take place in a calmer atmosphere, which would be a great advantage."

RESERVES DROP

His remarks that the strike is causing "great damage to the national interest" were underlined Thursday by the news that Britain's gold and dollar reserves dropped £38,000,000 ($114,000,000) during May to £1,219,000,000 ($3,657,000,000).

Dockers Will Talk With Firms

MONTREAL (CP) — The International Longshoremen's Association (CLC) said Thursday it cannot negotiate further with the Shipping Federation of Canada and has scheduled a new rounds of talks today with representatives of 11 stevedoring companies.

The ILA, which represents 4,200 striking longshoremen in Montreal, Trois - Rivieres and Quebec City, withdrew from negotiations with the shipping federation Thursday.

In a telegram to Prime Minister Pearson, ILA representatives said they "have been placed in the position of dealing with the Shipping Federation of Canada, the members of which are not our employers but are in fact foreign steamship companies for the most part located in Great Britain.

"It is obvious that the British seamen's dispute is responsible for the adamant and capricious attitude of the Shipping

DOCKERS
(Continued on Page 8)

FIRST CALL with [illegible]

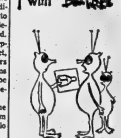

"Just swamp gas!"

May Increase Price of Milk Next Month

TORONTO (CP)—A spokesman for the Ontario Milk Marketing Board says milk may cost a cent or two more a quart at the retail level next month because of a proposed increase in the price of fluid milk.

The board, composed of 14 producers, mostly from southern Ontario, has instructed farmers to raise the price of fluid milk to $5.75 a hundredweight effective July 1. It was $5.29.

The increase, which would be effective throughout the province, still must be approved by the Ontario Milk Distributors' Association. If rejected, it could go to arbitration before the Ontario Milk Commission.

The distributors association met board members here Thursday to discuss the situation.

Milk sells in Toronto from 19 to 28 cents a quart, depending on whether it is bought in one, two or three-quart containers and whether it is home-delivered.

At Timmins Thursday two milk distributors said they are protesting any increase. A joint statement from them said the milk marketing board "is concerned only with the benefit of these increases on the milk producers, having little regard for their impact upon the distributors, especially the small independents and very importantly upon the consuming public."

Waitress Tells Grim Story At an Inquest Into Deaths

ST. JEROME, Que. (CP)—A waitress testified Thursday that Andre Durocher—the man who escaped from jail with Lucien Rivard—told her he had murdered a man and a woman shortly after the escape March 2, 1965.

Minutes later, Durocher testified that the waitress's dead husband was the killer.

They were testifying at the inquest into the deaths of Andre Paquette, 43, and Alice Rioux, 28.

The lime-covered bodies of Paquette and Miss Rioux were found May 10 in a shallow grave in the Piedmont-St. Hippolyte district of the Laurentians. The two had been missing since the spring of 1965.

They are said to have sheltered Rivard after his escape in March, 1965, from Bordeaux jail. He was then being held for extradition on narcotics charges which brought him the 20-year sentence he now is serving in the United States.

Paquette has been mentioned in court as having been implicated in a $1,400,000 mail truck robbery in Montreal two years ago.

At the inquest Thursday, the 24-year-old waitress, testifying under her maiden name of Claudette Riopel, said Durocher told her last year he had killed Paquette and Miss Rioux outside their cottage in Piedmont.

Durocher countered by saying the killings were carried out by Miss Riopel's husband, Conrad Brunelle, a convict who hanged himself in his cell at St. Vincent de Paul Penitentiary two months ago.

Miss Riopel said she drove Durocher back to the cottage May 23, 1965, the day after the murders, because her husband had agreed to lend his car to Durocher.

When they got to the cottage, Durocher told her to stay in the car and went into the bush wearing rubber boots, carrying a shovel, a bag of lime and a flask of water.

Durocher returned to the car complaining that they should have brought more water so that "they would have bubbled a lot more."

During the return trip to Montreal Durocher asked her if she knew what was going on. When she said she did not, Durocher volunteered to tell her the whole story.

Miss Riopel said Durocher told her he handcuffed Paquette's hands behind his back and forced him to show where he had money hidden. Durocher got some money from inside a piano then more from a flat tin box buried under a flat stone.

Then, said Miss Riopel, Durocher said he forced the pair to their knees, stuffing a towel in Paquette's mouth so he would not scream.

She said Durocher told her he then shot Miss Rioux through the face and shot Paquette through the back of the head.

Miss Riopel was accompanied at the inquest by Montreal lawyer Leo-Rene Maranda, who produced a letter he said he had received from Conrad Brunelle a few days after Brunelle was found dead in his cell.

Miss Riopel read the letter aloud. In it, Brunelle said he feared homicide squad detectives would blame him for the Paquette-Rioux murders.

"I can't see myself spending several years in jail for something I didn't do and then come out broke and an old man, so I have decided to kill myself.

Brunelle asked the lawyer: "If ever Durocher puts the blame on me for those murders I ask you to defend my name and that of my wife."

Photographs submitted in evidence showed a pair of handcuffs and a length of electric wire close to Paquette's body.

THE WEATHER

Synopsis: Much cooler air is advancing southward from Hudson Bay and by tonight is expected to reach the Muskoka and Haliburton regions after which it should push slowly southward into the lower Great Lakes. Southwest winds will bring warm air into the southern regions today although increasing cloudiness may tend to hold down the temperatures. Showers are expected to spread gradually eastward over most of southern Ontario today.

THE TEMPERATURES

	Max.	Min.
Today	67	49
Year Ago	65	41

Today's Chuckle

The modern woman wears just as many clothes as her grandmother did - - but not at the same time.

Damage to Tobacco Plants Heavy in Southwest Ontario

By THE CANADIAN PRESS

One man died and damage to tobacco plants was heavy in southwestern Ontario as overnight frosts hit farmers' crops.

However, a Canadian Press survey shows that recent frosts haven't been as damaging as might be expected because less than 50 per cent of the tobacco has been planted because of cold spring weather.

The unseasonable cold, persisting into June, has put growth one to two weeks behind normal, agricultural representatives said. It may cut the size of the expected 230,000,000-pound tobacco crop.

George Staley, a 45-year-old Tillsonburg pilot, died Thursday when his single-engine plane crashed near Simcoe. He had been flying over his brother's tobacco fields to circulate air currents to prevent frost formation.

The Ontario agriculture department said the main damage was in the counties of Simcoe, Wellington, Waterloo, Grey and Kent, to tobacco, tomatoes and potatoes.

L. S. Vickery, director of the Delhi tobacco experimental farm, said frost early Wednesday and Thursday killed an estimated 40 per cent of the tobacco acreage planted in the area. He said about 40 per cent had been planted. Heaviest hit farmers were in the Aylmer, Straffordville, Langton, Tillsonburg and Port Burwell sections.

At Brantford many tobacco fields will have to be replanted. Farmers were saved from full-scale losses, officials said, by the spotty nature of the frost.

Frost caused some damage to corn and barley crops in the eastern section of Lambton County. Damage was light in Perth, confined to legume crops.

Second Series of Moon Photos Received

PASADENA, Calif. (AP)—Surveyor I radioed its second long stream of pictures from the moon early today—photos of itself and lunar terrain. They contained no surprises.

Some of the second series were out of focus, hurriedly taken to speed the camera on a full-circle sweep of the landing site — the Sea of Storms near the moon's equator.

Others of the series were remarkably detailed, some showing items as small as one-eighth of an inch. Scientists, after studying results of the full-circle sweep, plan later to turn the camera back to snap interesting areas.

The 620-pound spacecraft settled gently on its three shock-absorbing legs early Wenesday after a successful 63-hour voyage of more than 250,000 miles.

The feat was hailed as a significant advance in the race to land men on the lunar surface by 1970.

It also brought from President Johnson, along with praise, a renewed call for preserving the reaches of space for peaceful, scientific activities.

One shot of the horizon 1½ miles away showed small craters in the distance.

Another, aimed almost straight down at the ground, five feet away, depicted gravel-like objects on the apparently hard - packed surface. Some were one-eighth to one-half inch in diameter.

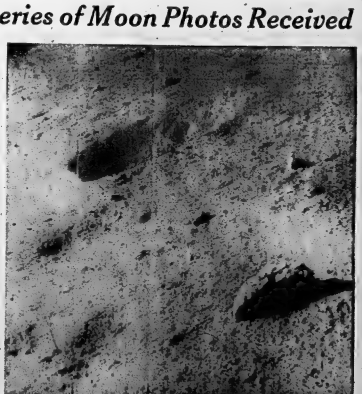

HERE'S HOW MOON SURFACE LOOKS — This picture transmitted to earth shows small rocks and a tiny crater a few feet from the spacecraft. It was one of three pictures released by Jet Propulsion Laboratory in Pasadena, Calif., all 600-scan-line pictures. Large rock is six inches high and 12 inches long. Others are a couple of inches in diameter. White spots are reflections from the sun. The camera was pointed southeast on the moon. (AP Wirephoto)

Land O'Lakes Association Quits Hastings Group, Will Operate Independently

TWEED — The semi-annual membership meeting of the Land O' Lakes tourist association was held in the Northbrook Legion Hall on Wednesday.

The president, Mr. Jim Arbuckle of Arden, welcomed everyone and gave a report on the work that had been done since the last meeting. He said that the area had been divided into subdivisions to ensure equal representation in the whole area.

He said that in the past few months newspaper advertising had been stepped up with terrific results. Information signs have been distributed throughout the area.

Mr. Garth Reid of the Department of Tourism spoke to the members. He pointed out that the tourist industry is the third money earning industry in the province. He said it was the Department's intention to help all associations to promote the tourist industry and to help them get their share of the grant money for tourist promotion.

Mr. Stan Walters of Tweed gave the financial statement and this showed a substantial balance to carry on for the rest of the year.

A discussion followed, on whether to withdraw from the Hastings Land O' Lakes association and operate Land O' Lakes as an independent association. After a lively discussion it was decided by vote to withdraw and operate independently.

A discussion took place regarding a by-law which said that only a tourist operator could be president of the association. Most members felt that any paid-up member should be allowed to be president and an amendment was added to this by-law so that in future any member may be president.

Mr. Roy Cadwell of Madoc announced the proposal to set up a regional maple products association and stated that anyone with maple trees on his property would be eligible to join. A meeting has been set up for June 16th at the Madoc Art Centre. If interest is sufficient a meeting will be set up with a government representative.

Mr. Arbuckle read a letter from the Lake Ontario Development Association whose purpose is to promote co-operative development for sportsmen's shows.

Mr. Ted Courneyea, a former president, was presented with a piece of luggage on behalf of the association in appreciation for his work

SPEAKS ON CONSERVATION

Mr. Jim Arbuckle introduced the guest speaker, Mr. Norman Patrick, the District Forester of the Department of Lands and Forests from Tweed. Mr. Patrick spoke on the conservation program. He said that the development of natural resources was a large scale financial program to fisheries and wild life. He said that water is much the same as land, that there is a limit the amount it can produce. He said that angling was an inefficient method of harvesting fish. All sorts of things influence what happens to the fish and there are specific requirements for reproduction. The Department is now becoming aware of the problem of pollution, which greatly affects the fish population. There are intensive studies underway to determine the residue deposits. The causes of the decrease of the fish population are residue such as D.D.T., failure of lakes to supply enough food and cover and the sea lamprey are other problems. These problems make it difficult for tourist operators when guests don't catch fish and Mr. Patrick suggested that tourist operators advertise recreation, not fishing. He said fish stocking was not the answer.

Need a Quick Tan ? QT
LOTION or CREAM
by
COPPERTONE
Will Tan in 3 to 5 hours with or without the sun.
DUFF'S - DRUGS
"Your Friendly Store"
Phone 968-7928

Ottawa at A Glance

By THE CANADIAN PRESS

THURSDAY, June 2, 1966

A Conservative attempt to get an emergency Commons debate on the use of RCMP file information against Arthur Vachon, president of the Quebec Provincial Police Association, was ruled out of order.

Opposition Leader Diefenbaker sought the debate, saying the federal government condoned the handing over of RCMP information to the Quebec government.

Prime Minister Pearson said he hopes to appoint soon a three-man royal commission to study national security procedures.

Auto safety took the limelight as the Commons studied industry department spending estimates.

Heward Grafftey (PC—Brome - Missisquoi) said federal enforcement of safety legislation in the field could cut traffic deaths by half.

FRIDAY, June 3

The Commons meets at 11 a.m. to continue study of industry department estimates. The Senate stands adjourned until June 7.

Mazinaw Inn Changes Hands

Mr. and Mrs. Stanley Withell and son George of Fort Erie have recently purchased Mazinaw Inn from Mazinaw Enterprises, Limited, and are now operating this popular resort at the foot of Lake Mazinaw.

Warren Frid, son of a former owner, Harvey Frid of Belleville, will continue as social director of the Inn.

Mr. and Mrs. Withell owned Withrell Cycle and Sports in Fort Erie for the past 18 years. They were both active in the community life of that town, where they took a keen interest in the Jaycees and the Chamber of Commerce. They are continuing to operate the business in Fort Erie for the time being, with Mr. Withell and son George, taking turns at the shop in western Ontario.

Mrs. Withell is the former Janet Hughes of Vennacher. Her parents were Mr. and Mrs. George Hughes, well-known residents of that district. A sister, Mrs. Herb Holmes, lives at Vennacher, a second sister, Mrs. Herb Chatson lives at Denbigh. Mr. Withell is a native of Calgary,, Alberta.

The lodge is now open and will remain open until after the hunting season this coming fall. The dining room will be open to the public at regular hours and Mr. and Mrs. Withell are prepared to cater for weddings and conventions.

The new owners are planning to make their home in the Mazinaw district the year round.

School Pupils Taking Trips To Village

Upper Canada Village in the St. Lawrence Valley east of Morrisburg is bracing itself for the annual young generation invasion.

Public School children from all parts of Ontario are arriving daily at the reconstructed pioneer village where they fill in a chapter of their history books and see at first hand how their ancestors lived a century or more ago.

This year Grade 8 pupils from four Belleville schools, numbering about 450 in all, are making the trip to see some of Upper Canada's history.

Yesterday the Grade 8 pupils from Queen Alexandra School and King George School took the train to the Village. Today pupils from Harry J. Clarke School made the trip and on June 14th the Grade 8 pupils of Sir MacKenzie Bowell School.

In the past all Belleville students made the trip to The Village on the same day, but this year train scheduling problems made it necessary for them to go on different days.

The pupils board special coaches for the trip to Morrisburg and back.

City-Type Phone Service Is Extended

The Bell Telephone Co. has announced plans to extend the area in which individual and two party service is offered to include the Rednersville Road, south of the Bay of Quinte. This will replace the normal offering of rural or multi - party service.

According to C. H. Buckley, Bell Canada manager at Belleville, this will amount to a reduction in monthly rate for those who have been paying mileage charges for a better grade of service than multi - party, in what has been considered a rural area.

Subscribers beyond the area to be included, and who are paying mileage charges for individual or two - party service, will also feel the benefit of the change in the form of reduced monthly rates.

The new service is being provided after studies indicated that most customers in the area preferred the higher class of service. This is a continuing effort to provide customers with the type of service they want at a rate they can afford.

Cusomers in the area will be canvassed shortly in an effort to determine precise requirements.

Work on the project has already begun, with completion scheduled for late 1966.

OLD HOME HAS GONE

Vienna's Lipizzaner horses take their name from the farm near Trieste, now in Italy, where they used to live.

TURTLES . . .
by Smiles'n Chuckles
ALWAYS A WELCOMED SNACK!

BOXES AT:
66c
$1.09
$1.79
Geen's SUPER-SERVICE Prescription Pharmacy
THE HOME OF SUPER SAVINGS
PHONE 962-4551 — FREE DELIVERY
OPEN EVENINGS AND ALL DAY WEDNESDAY

District Residents Get Chance to View Breeding Bulls, Barns

The next two Sundays – June 5th and 12th – will be "open house" for Eastern Breeders Inc. at its barns just west of Belleville on the road to Wallbridge.

During the two "open house" days, local Association members and other interested farmers will be able to inspect premises and view the 24 bulls kept at the Belleville station.

The artificial breeding of cattle has come a long way in the Quinte district since the Quinte District Breeders Associaion was first established back in 1948.

Membership in the Association grew steadily and in 1962 the Quinte Association was morged with the Eastern Breeders Association and re-named Eastern Breeders, Inc. with headquarters at Kemptville.

Today Eastern Breeders Inc. has more than 12,000 farmer members and artificially breeds approximately 40 per cent of all cattle in Central and Eastern Ontario.

Seventy five per cent of its 12,000 members raise grade cattle and use artificial breeding to take advantage of top grade bulls.

Up to 24 bulls, both Holstein and beef type, are kept at Belleville with another 30 being kept at Kemptville.

"Open House" days at the Belleville barns have proven popular in the past with a total of 600 attending last year.

Included on the program for the next two Sundays will be contests draws and door prizes.

2 Freight Trains Collide At Station at Cornwall

There were no injuries resulting from a railway accident at Cornwall at 11.25 last night when a 100-car CNR freight train crashed into the rear of a standing freight at Cornwall Station. Derailed in the accident were the three diesel units and four cars of the east bound freight and two cars of the standing train which had its caboose demolished.

Crews had the west bound track cleared by 4.30 this morning. H. J. Fast, Belleville, manager of the CNR Rideau Area, said that the east bound track would be cleared late this afternoon. He said the diesel units are upright but have to be put back on the rails. A Montreal to Toronto passenger train had to be re-routed through Ottawa and Napanee because of the derailment.

Mr. Fast said an accurate estimate of the damage will have to wait until investigators have completed their reports. The derailed cars were carrying general merchandise, including tobacco and canned goods, to Montreal and other eastern points.

A.F.E. Jarrett Dies in Hospital At Burks Falls

A former manager of the Bank of Montreal in this city and while a resident here took part in many community projects, A. F. E. "Jerry" Jarrett, died in the hospital in Burks Falls on Thursday.

Mr. Jarrett came to Belleville in 1955 from North Bay and continued as manager till June 1961, when he retired after 45 years of banking service. For many years he had a summer home at Sundridge and on retirement moved there. While a resident of this city Mr. Jarrett took an active part in the life of the community and was especially prominent in the opening of the Quinte Curling Club of this city. He became vice president and treasurer of the club and he was instrumental in arranging the finances which enabled the members to build one of the finest curling clubs in this section of the Province.

He was a director and treasurer of the Chamber of Commerce, a past director and treasurer of the Sales and Advertising Club, a director of the Agricultural Society. In social functions he was a member of the Rotary Club, the Belleville Club and the Bay of Quinte Yacht Club.

His banking career started in Hamilton his home town in 1916 and he originally served with the Molson Bank but transferred to the Bank of Montreal in the merger of 1925. He was appointed manager of a Toronto branch in 1945 and in 1948 went to the head office in Montreal. For four years before coming to Belleville he served as manager at North Bay.

Mr. Jarrett enjoyed a wide circle of friends in every walk of life while a resident here and his death will be sincerely regretted.

Mr. Jarrett is survived by his wife and two daughters.

The funeral will be held from St. Paul's Anglican Church on Sundridge on Saturday at 11:00 a.m. with interment in Sundridge cemetery.

CASH SPREADS THIN

Fewer than 80 per cent of Canadian families had incomes of more than $3,000 at the 1961 Census.

Saint John Brigade Names New Officers

Colonel A. B. Duffy of Belleville was elected chairman of the local Saint John Ambulance Branch at the chapter's annual meeting this week. At the meeting, held in the Branch headquarters on Dundas Street East, other officers elected were: Secretary, E. J. Reed, Treasurer, W. Maybee, Auditor, K. McDonald, Public Relations P. L. Allcorn and F. V. Grandame. The following were made directors of the Branch: Dr. J. S. Stock, Dr. R. T. Potter, Col. K. D. Willcocks, Col. J. M. Cousins, Mr. William James, Mrs. F. M. Sprague, Mrs. J. A. Buchanan, Mr. G. B. Zimmele, Mrs. Fitzgerald, Mrs. A. McClusky, Miss Collier RN, Mrs. E. Lally, Mrs. C. D. Ashley, Mrs. J. M. Porritt RN, Mrs. S. Arnott RN, Mrs. M. Reid, Mr. G. V. Wilson, Mr. J. W. Hodgson, Mr. M. E. Murray, Dr. K. M. Douglas, Dr. J. Russell Scott, and Mrs. J. E. Buchan.

A special expression of thanks was made to the retiring chairman, Dr. J. S. Stock, for his devotion of time and energies to the branch during his term of office. A silver engraved tray was presented to the retiring secretary Mr. William James in recognition of his work for Saint John locally for many years.

It was announced by the chairman that the Saint John "Save a Life Courses" would be made available at times to be specified in Belleville, Tweed, Trenton, Deseronto, Picton and Wellington under the sponsorship of the Fire Chiefs in these districts, arrangements being made for instructions and qualififcations by the Belleville Branch, Mr. R. Porter Executive Director, and Mr. T. Boretski Campaign Chairman of the Belleville United Appeal visited the meeting to answer any questions in regard to the new organization of which Saint John is a participating Agency. They also advised of a full day meeting on Public Relations on June 4th starting at 8 a.m. at the United Community Services Building 224 John Street, to which representatives of all agencies are invited.

Elects Trial By Judge, Jury

William P. Hudgins, 33, Picton, elected trial by judge and jury in magistrate's court this morning on a charge of false pretenses.

Police charged that Hudgins obtained a 1959 Pontiac from Gene Cannon Motors May 29, 1966, value over $50, by means of a worthless cheque.

The preliminary hearing was set for June 7 by Magistrate T. Y. Wills.

DR. H. A. ELLIOTT
Wishes To Announce
HIS NEW OFFICE LOCATION
For the General Practice of Dentistry
As
249 JOHN STREET
Effective May 30th

Obituaries

JACK EDGAR CRONKRIGHT

MARMORA — Stricken with a heart attack while at work at Marmoraton Mines, Jack Edgar Cronkright passed away in Belleville General Hospital on Monday, May 30th. He was in his 59th year.

Born at Bonarlaw, he was a son of the late John Cronkright and the former late Maude Brown. Educated in Marmora, he was an adherent of St. Paul's Anglican Church, a member of Marmora Royal Canadian Legion No. 237, having served four years in World War II in the Royal Canadian Engineers.

He is survived by four sisters, Mrs. F. B. (Flossie) Howard and Mrs. Lorne (Helen) Ash of Marmora; Mrs. R. (Tessa) Heine, Garden City, Long Island, N.Y.; Mrs. N (Keitha) Chate of Lachine, Quebec, and four brothers, Ross of Picton; Charles and Clayton of Marmora and Ira of Toronto. A Legion service was held on Wednesday at 8.30 p.m. in the Howden Funeral Home, where the funeral service was held at 1.30 p.m. Thursday with Rev. R. Stewart of St. Paul's Anglican Church officiating. Bearers were James Fluke, Graham Bell, Vaughan Glover, Harry Keating, Earl Lucas, Percy Gray. Interment was in Marmora Protestant Cemetery.

MRS. EDWARD SILLITOE

Funeral services for Mrs. Dora Emily Sillitoe were held yesterday from the John R. Bush Funeral Home Chapel. Rev. Morgan G. McFarlane officiated. Interment in Belleville Cemetery.

CHARLES RALSTON SULLIVAN

(Peterborough)

Charles Ralston (Ralph) Sullivan, a prominent supporter of the Ontario Home for Mentally Retarded Infants in Plainfield, died Wednesday in Toronto. A resident of Stewart Street in Peterborough. Mr. Sullivan was in his 57th year His death followed a lengthy illness.

Born and educated in Wallace, Nova Scotia, Mr. Sullivan was the son of Elizabeth Moody Sullivan and the late James Sullivan. He had lived in London, Ont., before moving to Peterborough 19 years ago.

Mr. Sullivan worked fulltime as a co-ordinator for the United Electrical, Automotive, and Machine Workers of America, an organization which he was instrumental in establishing in several Ontario centres. He was an executive of the Ontario Home for Retarded Infants in Plainfield, and the chairman of that organization's building committee.

Survived by his wife, the former Hilda Angevine, Mr. Sullivan also leaves a daughter, Mrs. Barbara Drury of Peterborough, and one granddaughter. Also surviving are a brother, Austin Sullivan of St. Catharines, and three sisters, Mrs. Andrew (Kathleen) Herkel of Hamilton, Mrs. Leslie (Gladys) MacPherson of Pugwash, N.S., and Mrs. Madeline Hartling of Wallace, N.S.

The funeral will be held Saturday afternoon, June 4th, from the Kaye Funeral Home in Peterborough to Rosemount Memorial Gardens.

Former City Staff Member Passes Exams

A. Wayne Woods, a former employee in the city clerk's office here has been informed that he has successfully passed his third and final year of a correspondence training course for municipal clerks and treasurers, conducted under the auspices of Queen's University, Kingston

The course is sponsored by the Municipal Clerks and Finance Officers Association of Ontario which entitles Mr. Woods to a diploma in municipal finance and administration.

Mr. Woods is now deputy city clerk at Galt.

James B. Rathbun, son of Mr. and Mrs. J. Grant Rathbun, 148 Victoria Ave., Trenton, graduated from Queen's University with the degree of Doctor of Medicine, on Saturday, May 28.

A graduate of Trenton Schools, he will interne at Toronto General Hospital next year.

Trenton News

By EULA GOSLING — 392-2929

Sail Past Will Open New Season

TRENTON — On Sunday, at 2:30 p.m., the yachting season will open at the RCAF Yacht Club with a sail past of 45 to 50 sailboats, small power boats and cruisers.

Taking the salute on the island will be the commodore of the club, F/Lt. Chuck Patrick.

Air Commodore G. G. Diamond and Group Captain E. M. Butcher have been asked to attend the opening event.

SCHOOL DAYS OVER

Trenton high school students today complete their regulation school term. Starting next Monday, examinations will be written at the school.

Public school students are out on June 29.

Meanwhile, supervisors for the summer playgrounds are being trained for the early July opening of the six weeks' recreation program.

Order Inquest Into Death Of Workman

TRENTON — An inquest into circumstances surrounding the May 24 death of John Bibby, 63, at the Domtar Chemicals Ltd. plant, has been called for June 15 at 7.30 p.m. The hearing will be held in thetown hall, over the police station.

Mr. Bibby died after he fell beneath the wheels of a slow moving freight flat car.

FIREMEN CALLED OUT

Trenton firemen were called out twice last night .... once to the Domtar Newsprint plant where a pile of sawdust had become ignited; once to 57 South Street, near the community gardens where a space heater had flared up out of control. Little or no damage was done in either case.

TELL GOSPEL STORY

A modern day version of the Gospel story will be presented b ythe Pathway Players of Toronto in the Salvation Army citadel on Saturday night. Modernistic scenery and 20th century costumes lend a dramatic touch to the ageless story of the beginnings of Christianity.

The play is part of a week end missionary service in the local citadel. On Sunday, Col. Leslie Russell, second in command of the army in Canada and Bermuda, will speak and officiate at an altar missionary service.

DEATHS

HUTTON, James G. — Passed away suddenly on Thursday, June 2, 1966, at Brockville, Ontario, James G. Hutton, son of the late Mr. and Mrs. William G. Hutton; dear brother of Maitland of Trenton, Edward of Port Huron, Michigan, John of Picton, Percy of Kingston, Grace (Mrs. Asa Brickman) of Port Hope and Mary (Mrs. T .S. Ketcheson) of Trenton; in his 46th year.
Friends are invited to call at the Weaver Funeral Home, Trenton, from Friday evening. Funeral Service will be held on Saturday, June 4th at 1 p.m.
Interment in Belleville Cemetery.

WALLBRIDGE, Allan Lewis — Passed away on Wednesday, June 1st, 1966, at Kingston General Hospital, Allan Lewis Wallbridge. Beloved husband of Margaret Rumble; dear father of Mrs. David (Betty) Thomson, Turkey Point, Ontario, James and Bruce Wallbridge of R.R. No. 7 Belleville; in his 54th year
Resting at the Grant Funeral Home, 68 North Front Street. Funeral Service will be held on Saturday June 4th. 1966 at 2 p.m. Mr. Richard Boehme officiating.
Interment in Belleville Cemetery.
Je2-3t

IN MEMORIAM VERSES
Select your Memoriam Verse from our Memoriam booklet which can be seen at the Classified Advertising Counter at the Intelligencer office.

IN MEMORIAM

CAIN — In loving memory of my dear sister who passed away June 3, 1965.
You are not forgotten sister,
Nor ever will you be,
As long as life and memory last,
I will remember thee.
—Never forgotten by sister Florence.

McINROY, Olive — In loving memory of a dear daughter, who passed away June 3, 1957.
My heart still aches with sadness,
And secret tears still flow,
What it meant to lose you,
No one will ever know,
When I am sad and lonely,
And everything goes wrong,
I seem to hear you whisper,
Cheer up and carry on.
Each time I see your picture,
You seem to smile and say,
Don't cry, I'm only sleeping,
We will meet again some day.
—Ever remembered by mother, Mrs. E. Andrews and family.

McINROY — In loving memory of my dear wife, Olive McInroy, who passed away June 3rd, 1957.
We mourn for her in silence,
No eyes can see us weep,
But many a silent tear is shed,
While others are asleep.
—Ever remembered by her husband Bob.

CARDS OF THANKS

I would like to say a sincere "thank you" to my friends and neighbors for visits, flowers, cards and other kindnesses, while I was a patient in Belleville General Hospital. Special thanks to Dr. Bruce Cronk; to the nurses and wardaides on first East for their kindnesses and care; to Rev. David Potter and Rev. J. H. Thompson for their visits. Especially remembering the thoughtfulness of the members of Madoc W.I., and the members of Hastings North District Women's Institute.
Mrs. S. R. Beatty, Madoc, Ontario.

I wish to express my sincere thanks to my relatives, friends and neighbors for their acts of kindness, calls, get well cards, flowers and gifts which I received while a patient in Belleville General Hospital. My sincere thanks to Dr. Bruce Cronk for his wonderful care. also to the nurses of the Intensive Care Unit and 2nd floor West. My deep appreciation to Rev. Truax and Rev. Brown for their calls and prayers for me. Special thanks to my neighbor, Mrs. Floyd Reid who came in at the time of our bereavement and served lunch.
Mrs. Don Morden, Wellington.

I wish to thank all my well wishing neighbors, friends and relatives for all the cards, flowers and gifts received while in Belleville General Hospital; also my appreciation to Drs. Empson, Bateman and Morphy, all the nurses on No. 2 floor, to Msgr. Carley, Fr. Boyle, Fr. Hamilton and Fr. O'Neil for their kind visits
Joseph E. Walsh.

I wish to express my most sincere thanks to my relatives, friends and neighbors for all the acts of kindness at home, on the farm and putting in the crop, and cards and visits and flowers while I was a patient in Belleville General Hospital. Special thanks to Dr. Bruce Cronk and Dr. Hosein, nurses and staff of 2nd West.
McConnell Leslie, R.R. 1, Plainfield.

I wish to express my most sincere thanks to my relatives, friends and neighbors for all the acts of kindness, calls, cards, gifts and flowers sent while I was a patient in Trenton Memorial Hospital. Special thanks to Dr. Dempsey and Dr. Bishop, nurses and staff, on 1st floor.
Morley Dempsey, R.R. 1 Consecon.

We would like to express our sincere thanks and appreciation to our relatives, friends and neighbors for the cards and floral tributes, and a special thanks to Rev. Vessey and the Grant Funeral Home.
Art and May Bowen and the Dafoe family.

FLOOR SANDING AND FINISHING
GLEN ELLIOT
136 Dufferin Ave — 962-3660

The folks at the cottage will enjoy the cool
Laura Secord
SUMMERTIME CANDIES
They travel beautifully
DOLAN THE DRUGGIST
Free Motor Delivery Dial 962-3406
OPEN TONIGHT TILL 9 O'CLOCK

Industry

(Continued From Page 1)

the driver's seat with his estimates, only to be told his department isn't doing enough about automobile safety—and, moreover, his department shouldn't even have jurisdiction in the field.

Heward Grafftey (PC—Brome - Missisquoi) urged the government to get cracking on its proposed safety regulations. Only the federal government could bring auto manufacture under legal control.

Little research on auto safety was being done in Canada. A national research centre on the topic should be established. He drew solid backing from former Trade Minister Hees (PC—Northumberland), Arnold Peters (NDP—Temiskaming) and Richard R. Southam (PC—Moose Mountain).

DUTIES CONFLICT

Mr. Drury agreed that another department, possibly transport, should handle auto safety. His department had to co-operate with the auto industry and at the same time was being asked to impose regulations on it.

The Commons then moved to the department's designated-area program, whereby companies are given tax incentives for settling in certain areas of high unemployment.

MPs, particularly those in the NDP, peppered the minister with questions about why some areas qualify and others don't. He was then told the formula used to qualify an area for the "designated" distinction is wrong and unfair. Other MPs wanted to know where such areas are located.

Mr. Peters thought there was "monkey business" taking place. After Mr. Peters and Mr. Scott had taken an hour to air their questions, Mr. Drury reacted.

"I must either assume I am in the presence of a two-man filibuster or else the honorable member (Mr. Scott) is rather more stupid than hitherto I thought him to be."

He decided the first impression was likely correct.

CAR'S A 'MICROBE'

On the auto safety question, Mr. Grafftey described the family car as a death-dealing microbe in an epidemic of fatal accidents.

By forcing the industry to put scientifically-proved safety features on autos, the government would cut fatal accidents by 50 per cent.

Mr. Peters said he would be prepared to vote another $100,000 to the department's estimates of $50,582,400 "to start off an auto safety program."

The minister said information is being gathered on auto safety and he recommended a nine-volume review of the field by the National Research Council.

The next step was to search for solutions to a problem that appeared, statistically at least, to be greater in Canada than in the U.S.

Mr. Drury said a federal auto safety code now being drafted will be submitted to a national conference of federal, provincial and private bodies in June.

DISCUSS AUTOMATION

Speakers also dealt with automation—Mr. Hees devoted himself to this—and the industry department's controversial designated area program during the debate.

Mr. Grafftey said New York state is ahead of any government in the Western world in auto safety and he suggested Canada should co-operate with the state in a program.

Mr. Peters agreed. Canada should give the National Research Council $1,000,000 to begin a program complementary to New York's, under which a prototype safety car is being built.

The NDP member recalled his own experience with a leased Meteor when he worked as a union organizer in Northern Ontario.

He said that after driving 200 or 300 miles, on paved roads mostly, the rear shock absorbers were torn out of the car.

He noticed that the shocks were too short. Mr. Peters said he was told later by a Ford representative that they were built to stand straight rather than at an angle, as they were on the Meteor.

He refused to lease the car any more. But he found out that a man was killed in it later.

DOESN'T USE STRAPS

Mr. Peters said he now has a Volvo with harness shoulder straps. He never wore them—getting people to accept safety features was a problem—but his son reported they are effective.

"My son had the unfortunate experience of rolling the car one night and he thinks the straps work well."

Mr. Hees said the government must set an example for industry in the way it treats employees affected by automation. It should study "what is being done by large U.S. companies" and then "give leadership to Canadian companies."

John M. Reid (L—Kenora-Rainy River) urged Mr. Drury to look into the possibility of starting training programs for Indians in Northwestern Ontario. He also suggested the designated area program be extended to this part of the country.

After Mr. Drury described the designated areas program as strictly a federal one, based on federal statistics and designations, Eric Winkler (PC—Grey-Bruce) asked if this meant Ontario hadn't been consulted. Mr. Winkler has complained that his area was left out.

SAYS PROVINCES INVOLVED

Mr. Peters asserted that the provinces are involved. If they weren't, why did Quebec have 22 designated areas and Ontario seven?

He said such areas as Elliot Lake, Ont., don't benefit from being designated. Nobody was unemployed there because there was no place to work. Everybody had left.

Mr. Peters said that to date the plan seemed to encourage "building factories on top of factories in Toronto." This was not in the "best interests of the nation." Members of the Ontario legislature seemed to operate on the basis that if they "can't look out the window and see it, it doesn't exist."

Rod Webb (PC — Hastings-Frontenac) wanted Bancroft, Ont., "given consideration" as a designated area.

Deane Shindell, son of Mr. and Mrs O. Shindell, 161 Lingham St., Belleville, received the degree of Honors Bachelor of Arts from Queen's University on Saturday May 21. Mr. Shindell, a graduate of Belleville Collegiate Institute and Vocational School, will begin theological studies in Peterborough in September.

Coming Events

CLUB 30 DANCE FOR UNATtached adults, Parkdale Recreation Centre, Saturday, June 4th, 9 p.m.

TORONTO C.N. PENSIONERS and Ladies annual dinner, Club Canara, 12.30 p.m., Tuesday, June 7.

COME TO THE JUNE SALE OF home baking etc., St. George's Mission, Station St., Monday, June 6, 7 p.m. Je3-31

STRAWBERRY SOCIAL, MELrose United Church, June 22. Supper 6 to 8 p.m. Tickets from Church members. Admission, $1.25. Children 75c. Je3-15-20

ROYAL CANADIAN LEGION, Branch 99, Legion Week, June 8 - 11. Sunday Church Parade to St. Michael's. Fall in at Loblaws, Pinnacle St., 10.15. See display in paper for other events. Je2-4t

BROTHERHOOD OF LOCOMOTive Firemen and Enginemen Smorgasbord and Dance, Knights of Columbus Hall, Friday, June 3rd, 9 - 1 Je1-3t

B. AND D. LEAGUE SOFTBALL, Saturday, June 4th, 8.30 p.m. Madoc vs Ellis Jrs. Children, come and see the Mountain Dew Hillbillies and get your free drink of Mountain Dew. New Alemite Field. Adults 50c. Children 25c. Je1-4t

DANCING TWEED PARK PAVilion every Friday night - Little dee and the Capitals Orchestra. Admission 75c. My26-ev-th-f-tf

DON MESSER AND THE ISLANDers, plus others - Coming June 9th, 8.15 p.m., Belleville Memorial Arena. Advance tickets at Ed Thomas' Cigar Store. Reserved $2.00. General $1.50. Children 75c. Je2-6t

SOCIAL EVENING, 315, CHURCH St., Orange Hall, 8 p.m. sharp every Friday. Biggest prizes in town. Also jack-pot Early Bird Special, 7.30 Feb 18-ev- Fri- T9

ELKS SOCIAL EVENING, EVERY Friday, 100 Cedar Street, 8.00 p.m. sharp. Extra big prizes Jackpot. Admission 25 cents Biggest prizes in Belleville Ja13-ev-tri-tt

A.N.A.F SOCIAL EVENINGS, 187 Front St., every Fri. and Sat evening at 8 p.m. for members, wives and guests. Join the fun at A.N.A.F. F6-8-ev-f-e-tt

HOLY ROSARY SOCIAL EVERY Saturday evening, 8 p.m. K of C. Hall. Jy2-ev-t-e-tt

Cannot Maintain Growth Level of Past 3 Years Says Council Director

TORONTO (CP) — The Canadian economy cannot maintain the growth level of the past three years, Dr. A. J. Smith, director of the Economic Council of Canada said Thursday.

He told the Consumers Association of Canada that the present rate of growth—about 6½ per cent—is largely due to "the drawing in of economic slack" from the previous five years.

The economy is capable, however, of maintaining an annual increase of about five per cent, he said.

Dr. A. W. Wood of the University of Manitoba told the association knowledgeable and vocal consumers should be members of farm marketing boards. He said consumers have for far too long been unrepresented in the public management of economic affairs.

Dr. Wood suggested the system of establishing production quotes as a method of raising prices for producers is one that might bear investigation as harmful to consumers.

Delegates heard conflicting statements on who gets how much of the consumer drug dollar, and how, during a panel on drug prices at the close of the three-day annual meeting of the association.

Drug manufacturer Leslie Dan of Toronto said if brand names were abolished, prices would be lower.

But Peter Howsam, another Toronto manufacturer, said he would rather leave the country than live under a system in which "doctors can't choose which medicines to buy."

John Turnbull, executive director of the Canadian Pharmaceutical Association, said manufacturers receive 62 per cent of the drug dollar, and the pharmacist makes only four cents profit on the prescription drug dollar before taxes.

Expropriation Methods May Be Changed

TORONTO (CP)—A bill was introduced in the legislature Thursday requiring hospitals, universities and conservation authorities to seek the permission of a judge before expropriating property.

Attorney - General Arthur Wishart said the proposed law is a "trial of necessity" for the three expropriating authorities. He said other authorities will not be forced to undergo the same procedure.

In other business:

—Provincial Treasurer James Allan announced a study into the system of government grants to encourage the breeding of race horses in Ontario.

—Agriculture Minister W. A. Stewart announced farmers who lost 25 per cent of their crop last year now may buy pesticides and herbicides with interest - free government loans.

—Wilfred Spooner, municipal affairs minister, told the house that municipal councils in Ontario will be allowed to sit for three-year terms from Jan. 1, 1967, instead of the present two years.

—Speaking in defence of a bill that would require finance companies to disclose their investments in private loan companies, Attorney - General Wishart said public finance companies are investing huge sums in hidden areas.

CMA Determined to Get More Information on Federal Plans for Medicare

By KEN KELLY

OTTAWA (CP) — The Canadian Medical Association, on the eve of an annual convention at which medical care insurance is sure to be a prime topic, makes a new effort next week to get more information on federal plans in this field.

Officers of the CMA will meet Prime Minister Pearson briefly Wednesday and their talks will be followed by the first extended discussion of federal medical care insurance proposals with Health Minister MacEachen.

In a telegram to Prime Minister Pearson, the CMA requested the meeting be held before the association's annual meeting June 13-17 in Edmonton in the light of indications that Ottawa's legislation song will be placed before Parliament.

The CMA executive instructed its representatives to remind the federal government that the medicare crisis in Saskatchewan — which produced withdrawal of doctors' services—resulted from passage of legislation which precluded private practice outside the provincial plan.

"Nothing would be more disturbing to the doctors of this nation than to learn of legislation after it is presented to the House of Commons," the CMA telegram said.

Mr. Pearson already has indicated in the Commons he hopes debate on the federal legislation will begin before the House takes a summer recess.

Informants said this probably will mean introduction this month or early next month of the bill, empowering the federal government to pay half the costs of medical care programs which meet certain conditions.

While the CMA has met three times this year with Mr. MacEachen, the discussions touched on medical care insurance only at one meeting.

The CMA has said it objects to two of the four conditions which will be attached to federal payments to the provinces.

The association raised no objection to the conditions that a full range of physicians and specialists services be included in any plans and that insurance benefits be portable from province to province.

Substantial disagreement was expressed to the conditions that benefits be universally available and that the plans be publicly-administered.

The CMA has interpreted universality as involving compulsion and the administrative formula as meaning government administered.

However, in recent speeches, Mr. MacEachen has taken the stand that the federal conditions to not exclude non-government administration or compel doctor and patient participation.

But Ottawa insists that to qualify for federal payments the plans start with 90 per cent of the population of a province rising to 95 per cent within three years.

Three Commit Suicide After Brother Hanged

LEOPOLDVILLE (Reuters)—The wife, brother, and sister of Emmanuel Bamba, one of the four ex - ministers executed Thursday, have committed suicide, it was disclosed today.

Jean - Jacques Kande, high commissioner for information, confirmed the deaths but gave no details.

Other information ministry officials said that according to reports the three hanged themselves Thursday night.

PAUL EDWIN FLEMING
— CHARTERED ACCOUNTANT —
Announces the Removal
of his offices to
123 FRONT STREET
BELLEVILLE, ONTARIO
ON MONDAY – JUNE 13, 1966
TELEPHONE 968-6393

TAXI SERVICE

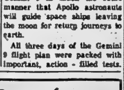

CHECKER TAXI
DIAL 968-6464
968-6465 OR 968-6466
● QUICK — PROMPT — COURTEOUS
● 24-HOUR SERVICE FOR YOU AND YOUR PERSONAL NEEDS

Speeding

(Continued From Page 1)

space men will make on round-trip journeys to the moon.

A year and a day after Edward H. White II became the first American to walk in space, Cernan was to climb out of the space ship Saturday and for 2½ hours hurtle through the skies as a human satellite.

A barrel-shaped target satellite—fired into orbit Wednesday before a communications failure forced the second scrub of the Gemini launch—flashed across the cape as the Titan roared to life.

It was the second time Stafford had needed three tries before going into orbit. His Gemini 6 flight last year was postponed twice before finally getting away.

The 21-foot-long target satellite, a tiny dot in the vastness of space, was entering its 30th revolution of the earth as Stafford and Cernan began their hot pursuit.

They planned to close in on the quarry after a four-hour chase covering 75,000 miles.

With Cernan calculating the manoeuvre on a computer and Stafford firing the thrusters, the astronauts made a major shift 49 minutes after launching as Gemini 9 whipped high above Australia.

The move lifted the low point of their orbital course from 99 to 144 miles.

When the spacecraft started the chase, the target was 640 miles ahead. After the manoeuvre, the distance between the two vehicles was reduced to about 460 miles.

The Australian station also passed word that Gemini 9 was good for at least 15 orbits. This was one of three such decisions to be made during the flight after all aspects of the mission are evaluated.

Not until they were within eyesight of the satellite would the astronauts know whether a shroud protecting it from the heat and pressures of blastoff fell away when the target separated from its Atlas booster.

MAY CHANGE PLANS

If it had not, they would have to cancel plans for a linkup of the two orbiting vehicles, for the shroud covers the docking collar on the satellite. They would, however, be able to practise a series of rendezvous manoeuvres.

Stafford made his first move in the chase just seconds after the Gemini went into orbit. He fired his jet thrusters to adjust the high point of the space ship's orbital path to about 172 miles.

As the rocket rose, capsule communicator Neil A. Armstrong, who commanded the Gemini 8 flight, told the astronauts they were "go for staging."

"Roger, understand we're go," Stafford replied.

When the second stage separated, Stafford saw a fireball behind them.

"It's fantastic," he said.

When the 138-foot gantry was pulled away from the spacecraft this morning, and light broke into the capsule, Cernan murmured: "Oh, boy!"

Stafford added, "It's a great day."

THIRD TIME LUCKY

And it was. Proving the third time is a charm, the Titan vaulted off its pad at 9:39 a.m. EDT, riding a blazing tail of hot gases more than 100 miles out into space.

By the time the space ship settled into its orbit, the target satellite had sped 428 miles ahead of them—and the chase was on.

It was to terminate high over the western Pacific about 2:30 p.m.

This would be two hours less than the time the Gemini 8 astronauts took in March when they executed history's first space union with an Agena satellite.

During the chase, command pilot Stafford was to manoeuvre Gemini 9 in much the same manner that Apollo astronauts will guide space ships leaving the moon for return journeys to earth.

All three days of the Gemini 9 flight plan were packed with important, action - filled tests. The plan was to be altered in flight, depending on whether or not the satellite remained locked in its shroud.

Cernan's space walk was to be the big highlight of the journey. The navy lieutenant-commander—a rookie in space—was to manoeuvre himself with a rocket-powered back pack, playing a Buck Rogers sort of game with the spacecraft.

Joseph A. Curtin, Regional Development Officer of the Department of Economics and Development, who will address Belleville Rotarians on Monday. His subject is regional development in Ontario.

Youth Fined, Prohibited From Driving

A 16-year-old Belleville area boy was fined $75, prohibited from driving a motor vehicle for two years and given a severe reprimand by Magistrate T. Y. Wills in city court today on a charge of dangerous driving.

Michael Joseph Lloyst, R. R. 2 Belleville, pleaded guilty to the charge.

Police said that Lloyst drove out of the driveway of Quinte Secondary School April 18 at 12.20 p.m. at a high rate of speed. He turned west along College, narrowly missing a car parked on the north side of the road and striking an east-bound truck owned by Majestic Cleaners and being driven by Kenneth Bruce Kellar, 28, Ivanhoe.

Mr. Kellar suffered a broken left leg and multiple lacerations on both legs, arms and chest. He is still in Belleville General Hospital.

After hitting the truck, Loyst's car continued another 173 feet across a lawn and into a tree at the rear of 44 College St. W. There was $2,400 damage to the two vehicles.

Acting crown attorney, Ralph Graham, agreed with defence counsel Don Templeman that a jail sentence would not serve any purpose for society, but be called for a substantial fine and prohibition "as a warning to the public to show that this type of driving just will not be tolerated.' '

He said the most effective penalty in the case of young people driving cars in this fashion is to prohibit them from driving for a substantial period of time.

Magistrate Wills said, "There is enough of this wild driving around that it's getting about time someone has to be imprisoned for it. I'm not saying you should be, but there are a growing number of cases of this nature and soon an example must be made for anyone grossly violating the public rights such as you have.

"You might have killed somebody here. I trust you've taken to heart what's been said by both Mr. Graham and your own counsel.

"I assure you that if you try to sneak drive anybody else's car within the next two years and are caught and brought before this court, you will go to jail, probably for a substantial period of time.'

New Eldorado Cheese Factory Opened May 16th

Following an expenditure of approximately $115,000 in new plant addition and equipment, the enlarged Eldorado Cheese and Butter Co-Operative factory is again back in full scale operation.

The plant re-opening was originally scheduled for April 1st but due to unforeseen delays didn't actually open for the season until May 16th.

The enlarged Eldorado factory has a capacity of 96,000 pounds of milk per day or almost double the former 50,000 pounds.

The closing of two other district factories, Madoc Cheese Company and the Oak Leaf Factory whose patrons commenced shipping to Eldorado, last year boosted production to the limit of its capacity and the decision was made to undertake a building program.

The new addition to the south of the original plant, was erected by Mr. Wilfred Spencer. The addition provides for an enlarged make room, a new receiving room where milk is weighed, tested and clarified before entering the vats.

Financing of the project has been greatly assisted by a grant of $50,000 from ARDA (Agricultural Rehabilitation and Development Act) which was announced several weeks ago.

Included in the new factory equipment is a new bulk tank truck, which will pick up milk from an increasing number of patrons, who are adopting bulk cooling tanks for the handling of their milk.

Union Carbide Strike Is Ended

LINDSAY, Ont. (CP) — Employees at Union Carbide Canada Ltd. returned to work here today ending a seven - week strike.

Decision to return to work was endorsed by a majority vote at a meeting Thursday night attended by 257 of the 315 members of Local 512, Textile Workers Union of America (CLC).

Mediator Calls Air Employees To Meeting

TORONTO (CP)—An official mediator from the federal labor department has called officials of Air Canada and the Canadian Air Lines Employees Association to a meeting today in an effort to avert a strike by the 1,500-member association.

Bernard Wilson, assistant deputy minister of labor, appointed T. Bruce McRae, the department's chief officer in Toronto, to meet with management and the independent union after negotiations broke off Thursday.

Robert Dye, president of the association, announced earlier that the association will begin a two-strike vote next Tuesday. He predicted a strike would ground Air Canada and cost the company $1,000,000 a day.

But an Air Canada spokesman said the company would keep flying despite the strike threat.

HANDLE VARIOUS JOBS

The association represents reservation and ground agents, terminal control and ground hostesses, ticket office workers and switchboard operators.

The membership rejected a federal conciliation board report that suggested the equivalent of a 15-per-cent salary increase over three years. The current maximum rate after 5½ years for those in the passenger-agent category is $476 a month.

The association is asking for a 10-per-cent wage increase in each year of a two-year agreement; a reduction in the work day from eight to 7½ hours with no cut in pay; and a $25-a-month premium for long-service employees.

Meanwhile, in Montreal, an Air Canada statement said the company is willing to resume negotiations with association representatives at any time.

Rugged two-three plow power

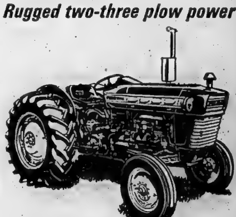

NEW SIZE FORD 3000

- All-new, all-tractor three-cylinder engines, gas or diesel . . . smooth!
- New tractor design—Has tremendous strength, exceptional balanced weight, unusual lugging ability.
- Comfortable and convenient to operate.
- Choice of transmissions—Power-shift ten-speed Select-O-Speed; dual-range eight-speed; or economical four-speed.
- Differential lock available.

Come In and see it now!

FORD TRACTOR SALES AND SERVICE
Cannifton Garage - 962-1132

JOHN R. BUSH FUNERAL HOME
80 HIGHLAND AVENUE 968-5588

THE INTELLIGENCER
Intelligencer Established 1834 — Ontario 1870
Published Daily by
ONTARIO INTELLIGENCER LIMITED
Belleville, Ontario, Canada.
Subscription rates:
By carrier 40c per week
By mail in Canada $15.00 per year; 6 months $8.00;
3 months $4.25; 1 month $1.75.
By mail to U.S.A. $24.00 per year and $2.40 per month.
Back copies 10c.
Authorized as second class mail by the P.O. Dept., Ottawa, and for payment of postage in cash
Member of The Canadian Daily Newspaper Association; Member of The Canadian Press; Member of the Audit Bureau of Circulation.

Job Retraining

The recent award of diplomas to 169 "Program 3" trainees in Belleville represented encouraging progress in this vocational training plan involving retraining of the unemployed and of workers wishing to upgrade their technical skills.

The program is country-wide and is of particular value in these days of job obsolescence resulting from automation, and of labor shortages. Students receive financial assistance during the period of their course.

Knowledge and skills are more vital today than ever before, as the numbers graduating from universities these days indicate. And if in its early stages education seems like a drag, the younger folk should bear in mind that the learning process becomes progressively more interesting as they get older.

It is common at university to have among those graduating older members of families who went back to school to acquire fresh knowledge and skill.

Whether at university or by means of schemes like Program 5, such training is vital in view of Canada's continuing labor shortage and the complexity of modern educational needs. Only this week 50 skilled workers arrived in Toronto from England to take up jobs with the Douglas Aircraft Company at Malton. They were hired to counter a shortage of Canadian workers in this field.

Children and TV

Children are sensitive beings and they need a lot of love and attention from parents during the growing up period. The little Vancouver girl held for two hours by a knife-wielding former mental patient is one who will now need reassuring constantly before she forgets her terrifying experience. It is no wonder the child has been having nightmares since.

One wonders in this context how often children pick up wrong impressions from television? Probably more often than we know. Judging at least from the amount of television viewing children put in, their minds are probably full of undesirable ideas and impressions gleaned from this source.

A New York couple we have been reading about returned recently from a trip to Europe to find their 10-year-old daughter had been suffering from a "nervous stomach." It turned out she was upset at the thought of her parents being in "war country" — the impression she had gained of France and Germany from watching the program Combat, on TV.

Most of us recall similar youthful fears about our parents' and families' safety, and before television came into widespread use there were sundry "thrillers," westerns and horror movies which scared the youngsters of earlier generations. Even the mock fearsomeness of the villain in one of Walt Disney's children's epics could strike fear in a youngster's heart until reassured that it was only in fun.

An acquaintance has mentioned a film he saw as a youngster some 25 years ago. Today he still recalls scenes from the film — for example, members of the Ku Klux Klan sitting around a table — and the shudders the movie gave him at the time.

The film? It was Edgar Wallace's The Crimson Circle. All of us have similar eerie memories, so that we cannot blame television too much for some of the ideas the modern generation picks up.

Happy Landings

Edgar Allan Poe called it "The Imp of the Perverse," in one of those macabre short stories he penned before his death in 1849 at the age of 40.

Today we know it as a condition associated with fear of heights — that highly disturbing magnetism that seems to say "Go jump in the lake" (from a height of course!) or throw yourself in front of that train.

The feeling usually strikes only when the subject is standing on a height, say a cliff above the ocean, or close to a rail track — or on a balcony of a modern high-rise apartment building — and the mind is otherwise empty and there is all that space down there. Wow. . .

A fellow tells us he had that awesome feeling standing on such a balcony recently. Far below was a row of greenhouses, and thinking to himself what a mess of glass there would be he prudently stepped back into the security of the apartment!

Which makes us think that with so many high-rise apartments springing up all over the place, people must be more immune to this feeling or else they grow out of it.

Not that we have ever heard of anyone falling from a high-rise apartment building. Yet the feeling Edgar Allan Poe described is one that strikes most people in varying degrees. But knowing your enemy is half the battle, and so too is the knowledge that the feeling is not unusual. Happy landings. . .

"It,s the very latest in safety cars—the fully-automatic, eight cylinder Craven"

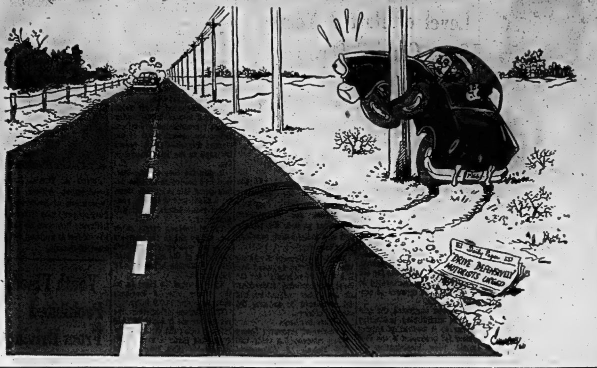

To Your Good Health

Nylon Carpet Shocks Harmless but Annoying

By JOSEPH G. MOLNER, M.D.

Dear Dr. Molner: We've been searching for the right source: Carpet expert? Electrician? Doctor?

What causes electric shocks when walking on nylon carpeting? What can be done to prevent them? All members of our family, except one, experience these shocks. We can't turn on a light, touch the wall, which has metal laths under the plaster, open a window (metal frames) or dial the phone without a shock.

This has become such a problem that we are ready to give up the carpeting. Can you help? — Mrs. C. T.

* * *

It's not strictly a medical question, but what happens is this: friction between two dry insulated surfaces (in this case your shoes and the carpet) builds up charges of static electricity. At the first opportunity these charges will escape to the ground — and the metal in your house or apartment is connected to the ground. That's when you get the shock and a small spark.

Medically it is harmless, but it is startling and annoying.

What is needed is some way for these static electrictiy charges to leak off gradually instead of building up. You've seen gasoline trucks with a piece of chain or metal ribbon dragging on the ground. This is to let such charges leak off the ground instead of building up to make a spark that might ignite the truck's cargo of gas.

For years now, operating rooms in hospitals have been equipped with "conductive" floors, that is, floors which will carry electric charges off to the ground and prevent sparks. (Some anesthetics are highly inflammable.) Nurses and doctors are instructed to never wear nylon slips or underwear. Nylon is an insulator, hence, with friction, can build up static charges. Cotton, however, which absorbs a bit of moisture, becomes a conductor instead of an insulator — so charges leak away as fast as they build up. Result: no sparks or shocks.

A carpet manufacturer told me that for several years rug and carpet cleaning establishments have used a spray which prevents nylon and other synthetic fibres from building up static. It takes the shock out of carpets.

In checking around, I discovered that this spray is still completely unknown in some carpeting stores, and that some cleaners don't seem to know about it, either. One single temporary spray I have found effective is a weak solution of a household detergent in water. Applied as a fine spray to the carpet, this is effective for several days.

You may have to do some hunting, depending on where you live, but the process does exist. I have no places handling it; you'll have to search for it yourself.

Oh, you may wonder why one member of the family does not get the shocks. The answer is probably in the footwear. You may have noticed that when you walk barefoot, you don't get the shocks. There's enough moisture on the feet to let the static drain off. Footwear which for any reason, conducts electricity would do the same. In warm, moist weather there is less trouble.

* * *

Dear Dr. Molner: Can excess calcium make a child sweat? — M. E. W.

No.

* * *

Note to Mrs. G. H. B.: Pernicious anemia results from lack of an "intrinsic factor" in the digestive tract. Giving Vitamin B12 periodically makes up for this. However, we do not know what causes this lack of the "intrinsic factor."

Letters to Editor

The Intelligencer welcomes letters to the editor. For publication purposes the sender may use a pseudonym if desired. However no letter will be published that does not bear the name and address of the sender.

State Aids Crime Victims

San Francisco Chronicle

For the first time since its enactment, California's pioneering "Good Samaritan law" has come into play, and the state has paid $269 to Clifford G. Miller Jr., of San Diego for medical expenses not covered by insurance.

The amount is not great and the facts of the matter not especially dramatic, but the payment is worth noting as the product of social legislation that is at once novel, progressive and creative.

Miller's medical bills resulted from a fractured hand received when he intercepted a prowler in an neighbor's yard and held him for police.

Reimbursement by the state is an acknowledgement that a private citizen who acts to prevent crime is performing a public service and should be indemnified by the state for damages or injuries suffered thereby.

The California law, first of its kind in the nation, was originated by State Controller Alan Cranston, introduced in the Legislature by Senator George Miller Jr., and signed by the Governor last July.

It was inspired by numerous reports of crimes in which onlookers declined to intercede.

Cranston concedes that his law is not likely to change human nature, but believes it may modify the modern, big-city aversion to "getting involved" and contribute twoard a revival of concern and willingness to act for the safety of others.

Getting Away From It All

Stratford Beacon-Herald

Here's some very old but still very valid advice which it seems appropriate to repeat at this season when most people's fancies turn to thoughts of vacations:

"Every now and then go away, have a little relaxation, for when you come back to your work, your judgment will be sure, since to remain constantly at work will cause you to lose your power of judgment . . . Go some distance away because then the work appears smaller and more of it can be taken in at a glance . ."

Leonardo da Vinci

Summertime

Montreal Gazette

The market places are filled with boxes of annuals, which is a sure sign that summer has arrived.

The gardeners are out with trowels and spades to fashion the rows of color which will show in July and August. The time of renewal has arrived.

But the most secure feeling of all to those who enjoy this month and the ones that follow, is the touch of the soil, the feeling of the good earth in one's hand once again. It is worth waiting for.

U.S. Grip on Our Industry

Toronto Star

Other countries which were once in a similar position to Canada — Mexico, for example — have not suffered any drop in national welfare and living standards because they took over key industries formerly owned by foreign interests.

In fact, the policy of "Mexico for the Mexicans" has been the foundation of that country's remarkable advance in the last 30 years.

On the other hand, a continuance and increase of foreign ownership could be a far greater threat to Canadian living standards than any degree of economic nationalism. Unless present trends are reversed we are heading toward the status of an economic colony of the United States, wholly at the mercy of decisions taken in Washington and New York.

Already a word from south of the border can stop production in many of our most important industrial plants or dry up in an instant the flow of investment funds on which we have counted. What security is there in this situation for the jobs or the livelihood of the average Canadian?

Here in Canada we have the three necessary ingredients for a stable and lasting prosperity — abundant natural resources, modern industries and advanced technology. But these things have little value unless we can keep control of them in our own hands.

Spain at Crossroads

Chicago Daily News

Franco's regime is now in its 27th year. Younger Spaniards have no bitter personal recollection of the civil war that brought him to power, and no real loyalty to his cause. It is the younger people — students, young priests (as against the elders), and young labor leaders — who are now agitating to lead Spain into the 20th Century. Two alternatives are open to Franco. He can try to call a halt to the liberalization program; or he can extend it and make it more meaningful. When even priests rebel in Spain, the latter course would seem to be wiser and less perilous.

Strictly Personal

Eye Is Window of the Brain

By SYDNEY J. HARRIS

What could be more "natural" than the ability to see? To suggest that we learn to see sounds foolish, for it seems perfectly evident that we could see the moment we opened our eyes.

Yet what seems "perfectly evident" is not true. The very act of seeing is a learned process that takes many months, or even longer, to develop.

For it is not the eyes which "see," but the brain. The eyes are merely sensory channels that take in visual stimuli and transmit them to the brain — and the brain has to learn how to discriminate and interpret these stimuli.

In the research of von Senden and Diesen, based on studies of children and adults who were blinded by cataracts at birth, it has been shown that when they later in life successfully underwent surgery for the removal of the cataracts, they were not able to "see" what went on around them.

They could detect movement, the intensity of light, and some color; but they could not judge distance, distinguish form, perceive depth, separate a figure from its ground, or appreciate the constancy of size. . .

And these were all intelligent children or adults, who had done well in school despite their blindness. Yet, as Dr. Arthur Jensen of the Institute of Human Learning at Berkeley, observed: "One such girl still had difficulty distinguishing between two psychologists whom she met daily for over a month. To distinguish a triangle from a square, even the most intelligent patients had painstakingly to count the corners."

Moreover, they all lacked what is called "thing constancy." That is, they could not recognize an object as the same object under different conditions of viewing — an automobile seen from above would not be perceived as the same automobile seen from the front or the side. There was nothing wrong with their eyes, or with their brains — but the two had not yet learned the process of working smoothly together.

If so elementary a function as seeing is dependent upon the slow and steady accumulation of learning, and is not "natural" at all, then we can imagine how important the early environment is for learning of other sorts — of words, of concepts, or relationships.

If being deprived of sight in the early years makes it so hard to see afterwards, how much more so being deprived of verbal and intellectual stimulation makes it difficult, if not impossible, to think and reason and formulate. Perhaps this way we can grasp the magnitude of "cultural deprivation."

Census in Early Times

Brantford Expositor

Though census-taking has its roots far back in history, the modern form of this national stocktaking has a Canadian origin. In 1666, under the direction of the famous royal intendant Talon, a census was taken of the inhabitants of New France. Later other countries followed this lead.

The questions to be asked of Canadians this June bear a remarkable resemblance to those first put 300 years ago. Basically, census enumerators will be asking for such information as names, sex, marital status and the age of people. A quinquennial count is much more limited in scope than the detailed 10-year questionnaires that have been compiled in Canada regularly since 1851. Concurrently with the population count, the Dominion Bureau of Statistics will be completing an agriculture and merchandising survey, but these will not concern the average householder.

Britain is also undertaking an interim census this summer, using a different method. There a ten per cent sample will be sought as a basis for forecasting trends in housing, transport, immigration and the like. Without such information, modern government would be seriously handicapped in keeping up to date with the demands for services. Legally, however, in Canada, the object of a decennial census is to enable a Redistribution Act to be passed by Parliament to fix electoral representation. So far Parliament has failed to act on the 1961 census finding with the result that five federal elections have now been held on the outdated figures of 1951. Socially and economically, however, the latest returns have proved invaluable.

It will not escape notice that the word "census" is derived from the Latin verb "censere" meaning "to tax". This was the reason for the great Roman census initiated by Augustus and also for the compilation of the Domesday Book by William the Conqueror. Modern-day governments are just as concerned about what their real estate will produce.

Is Ottawa In a Fog?

Winnipeg Tribune

Transport Minister Pickersgill says: "There is a shocking lack of detailed and expert knowledge of transportation in Canada."

After all the probes, enquiries, commissions and investigations in recent years, this shocking lack comes as a surprise.

By this time one might have supposed that there was detailed knowledge about every nut and bolt on every box car in the country. And the movement of 300 million bushels of grain through the Lakehead during the past year seemed to indicate a pretty good working knowledge of how to run a railroad.

Moreover, Ottawa has made some fancy adjustments in freight rates and paid out some pretty substantial subsidies in recent years.

Could everyone have been acting blindly?

LOOKING BACKWARDS

GLEANINGS FROM OUR FILES OF BYGONE YEARS

20 YEARS AGO

June 3rd, 1946

It was strictly "boys' day" at the Rotary Club meeting on Monday with Rotarian Joe Shortt providing the after-luncheon entertainment with still pictures of the Rotary Boys' Camp at Moira Lake; Alec Gordon showing movies of the same and Ed. Shortt furnishing the musical part of the program with his Y.M.C.A. junior boys' choir.

City council will immediately take the necessary steps to enter a contract with Housing Enterprises Ltd. for the erection of 50 housing units in Belleville as soon as possible, it was decided by councillors at their regular meeting.

30 YEARS AGO

June 3rd, 1936

L. A. Kells of this city was successful in passing the examinations in Educational Administration in the College of Education annual examinations in pedagogy.

Mrs. William Tracey has returned home from Ottawa where she visited her daughter, Mrs. H. R. Williams.

Miss Dorothy McGowan has returned to her home on Albert St. after spending the past two months in Toronto.

Mrs. Robert D. Macaulay of Vancouver is visiting her sister, Mrs. P. H. Wills at her Northport home.

Mr. and Mrs. B. J. Black are in Kingston today to attend the graduation of their niece, Miss Marie Cathleen Black, at Hotel Dieu.

40 YEARS AGO

June 3rd, 1926

Mr. and Mrs. Arthur Harman of this city have sailed for home from the Old Country after spending some time there with relatives.

Ken Colling invited all young ball players to be present at the practice of the Juniors and he would give them a try out.

Ald. F. Stillmean will represent the Rotary Club of this city at the International Rotary Convention in Denver, Colorado.

Mr. and Mrs. R. C. Reid of Napanee are guests of Mr. and Mrs. George A. Reid, Queen St.

50 YEARS AGO

June 3rd, 1916

Prof. Dan. A. Cameron has left for Barriefield where he will take a course of instruction to qualify for the rank of lieutenant.

Members of the Old Brigade of 1866 joined with those of 1885, 1899, 1900, 1914 and 1915 in celebrating the 50th anniversary of the call to arms in Belleville to repel the threatened invasion of Canada by the Fenian hordes. It was a goodly muster of the veterans and their friends. The affair was held at Hotel Quinte and Lieut. Col. S. S. Lazier, who was captain of No. 4 Company in 1866, was in the chair and Lieut. Col. Thomas Stewart occupied the vice chair.

Today in History

By THE CANADIAN PRESS

June 3, 1966 . . .

The Dutch West Indies Company was founded 345 years ago today—in 1621—to trade and found colonies in the Americas, which Spain and Portugal had already claimed to control. It was government - sponsored and the company contracted to maintain 16 warships and pay the Netherlands Parliament a share of the profits. Through the slave - trade, the company prospered in its early years and colonized the present Dutch possessions in the Caribbean, but these bankrupted it in 1674.

1509—Henry VIII of England married Catherine of Aragon.

1888—The San Francisco Examiner published the baseball poem, Casey at the Bat.

First World War

Fifty years ago today—in 1916 — Canadian troops counter - attacked at Sanctuary Wood and Hill 60 at Ypres; Anglo - French units at Salonika occupied Greek government buildings and proclaimed a state of siege; the Austrian offensive in the Trentino ended.

Second World War

Twenty - five years ago today—in 1941—the United States arranged to replace British merchant ships in the Pacific; the RAF sank two Axis ships off Tunisia; a new Iraqi government was formed under Jamal Al Midfal.

TORONTO STOCK EXCHANGE

Yesterday's Closing Prices

(Omission of stocks usually quoted indicates no sales yesterday)

INDUSTRIALS

Abitibi 11
Alta. Gas Trunk 33⅝
Algoma Steel 28½
Aluminium 30½
Argus CPr. 11½
Asbestos 21½
Atlantic Sugar 23½
Bank of Mont. 60
Bank of N. S. 70⅝
Bell Tele. 53½
Bow Valley 10½
Brazilian 10½
B. A. Oil 32⅞
B. C. Forest 18½
B. C. Telephone 61½
Canada Cement 42
Cdn. B. of Com. 63½
Cdn. Breweries 6⅞
Cdn. Br. Alum. 23½
Cdn. Chemicals 610
C.I.L. 19
Cdn. P. Rail 60½
Cdn. Tire A 60⅞
Chemcell 12¾
Chrysler 43½
Cons Gas 15¾
Cons M. — S. 41
Cons. Paper 38⅞
Crush Intl. 15
Dis. Seagrams 33
Dom. Elec'home 17½
Dom. Foundries 34
Dom. Stores 22
Dom. Tar 17⅞
Falconbridge 91
Fleet Mfg. 60
Ford Canada 143
Gen. Motors 91
Gt. Lakes Paper 27½
Guaranty Tr. 10⅝
Harding Carp. 43½
Horne — Pitt 280
Home Oil A 17½
Husky Oil 12⅝
Imperial Oil 53
Imperial Tob. 14½
Intl. Nickel 96
Intl. Utilities 29⅝
Inter Prov. Pipe 78
Investors G. A. 12⅝
Jeff Lake 31
Jockey Club 435
Lake Ont. Port. 5½
Levy 20½
Loblaws B 10½
MacM B — P 25½
Massey Ferg. 35⅝
Moore Corp. 83
Noranda 52
Oshawa A 26½
Pacific Pete 12
Power Corp. 11⅞
Quebec Gas 13
Royal Bank 73
Shell 21¼
Simpson's Ltd. 29
Stelco 23¼
Tor. Dom. Bk. 63½
Traders Fin. A 11
Trans Can. Pipe 33⅞
Union Carbide 23½
Union Gas 34½
Versatile 10½
Victoria & Grey 15½
Walkers 32¼
W. Coast Trans. 37⅝
Weston A 30

MINES AND OILS

Atlantic Coast 144
Beth Copper 630
Bruns. M. — S. 14½
Calvert Gas 36
Campbell Chib. 895
Can. Tungsten 160
Can. Southern 282
Central Delrio 11½
Cons. Morrison 210
Conwest Expl. 825
Copperfields 133
Denison 49
Granduc 365
Gunnar 185
Hast. M. and D. 215
Hollinger 29
Hudson Bay Oil 20
Iso 130
Kerr Addison 11½
Lake Dufault 11⅞
McAdam Mining 88
New Hosco 310
Northgate 655
O'Brien 165
Opemiska 985
Orchan 370
Patino 10⅝
Pine Point 63½
Place Gas 245
Provo Gas 236
Quemont 11
Rio Algom 24⅝
Sherritt Gordon 745
Steep Rock 600
Teck Corp. 335
Triad 214
United Keno 495
Willroy 180

MONTREAL

Brinco 3⅝

CANADIAN

Mount Pleasant 32

AMERICAN

Mead Johnson 26

TORONTO STOCKS TODAY

TORONTO (CP)—Prices were fractionally higher today in morning trading on the Toronto Stock Exchange as volume fell to one of its lowest levels this year.

Most Active Stocks

SALES TO NOON TODAY

(Supplied by Barclay and Crawford 36 Bridge St. East)

INDUSTRIALS

Inc. Syndicate A. 16,680, 12⅞, up ¼.
Walker 9,063, 33⅞, up 1⅛.
Dis. Seagrams 6,536, 34, up 1.
Mon. Fine Food 5,200, 6¾ unch.
Can. Industries 5,000, 19, unch.

MINES

Cons. Nicholson 92,500, 21½, up 2.
Dekiona 75,800, 63, up 7.
Jaye 84,025, 72, up 1.
Louvicourt 39,800, 55, down 2.
Cantri 32,500, 25, down 1.

OILS

Amer. Leduc 27,800, 23, down ½.
Spooner 10,275, 84, down 1
Place 6,000, 243, down 2.
Cdn. Export Gas 5,600, 305, down 15.
Int'l. Helium 4,600, 257, up 6.

At 11 a.m. a total of 600,000 shares changed hands compared with 722,000 at the same time Thursday. Share turnover has been light all week.

Walker - Gooderham rose 1⅛ to 33⅞ to pace industrials. Canadian Tire A added 1 at 58½. Harding Carpets A was down 1⅛ to 41½.

Banks were down with Nova Scotia, Royal and Imperial-Commerce off ¼ each to 70½, 74¾ and 65⅝ respectively.

Pine Point climbed 1¾ to 67 in base metals. Rio Algom advanced ⅛ to 25¼ and Denison ⅜ to 49⅝. Among western oils, Scurry Rainbow increased 1¾ to 29¾.

On index, industrials were up .16 to 163.23, golds .49 to 182.57, base metals .52 to 91.22, western oils .41 to 105.15 and the TSE .20 to 154.98.

Stocks staged a comeback in the late stages of trading Thursday and all major sections had fractional gains.

The advance snapped a two-day decline. Trading was light.

In the industrial list, Inglis gained ⅛ to 9⅝, Moore Corp. ½ to 83, Great Lakes Power ¾ to 27¾ and Alcan Aluminium ⅜ to 40⅝. Atlantic Sugar was down ⅜ to 25½ and Bank of Montreal ⅜ to 60.

Pine Point highlighted base metal activity, climbing 2¼ to 63¼. Inco was up ⅞ to 96, Denison and Pyramid ⅝ each to 49 and 13¼ and Cominco ¾ to 41.

Golds rose in the closing minutes with Kerr-Addison ahead ⅞ to 11½ and Giant Yellowknife ¼ to 13¼. Dome was down 1¼ to 48½.

On index, industrials were up .42 to 163.08, golds .82 to 182.08, base metals .49 to 90.70, western oils .36 to 1074.74 and the TSE .42 to 154.78.

Ont. Supplies 40 Per Cent Of Gross National Product

MONTREAL (CP)—Ontario's gross national product last year—a record $21,000,000,000—accounted for more than 40 per cent of the entire country's GNP, Stanley J. Randall, Ontario minister of economics and development, said Thursday.

The province anticipates its GNP by 1970 will reach $30,000,000,000, he said in a speech to the Kiwanis Club.

"Though our population of less than 7,000,000 is about one-third of Canada's population, we produce over 40 per cent of the national income and contribute some 50 per cent of the direct taxes to Canada," he said.

A recent study by his department revealed that Ontario's factories produce 96 per cent of all motor vehicles made in Canada, 94 per cent of all automotive parts and accessories, 92 per cent of all office furniture, 90 per cent of all production of electrical industries, 87 per cent of all agricultural implements and 86 per cent of all iron and steel production.

HAS AN ADVANTAGE

The prosperity is the result of human resourcefulness, he said, and Ontario does have a geographical advantage in addition to a good supply of raw materials and fertile agricultural land.

"They have brought back over $100,000,000 in export orders," Mr. Randall said of a "trade crusade" currently underway in Ontario to keep the province prosperous.

Mr. Randall said Ontario's automotive vehicles and parts industry made the province's greatest industrial advance in 1965, accounting for more than $150,000,000 of increased investment and creating 13,000 new jobs.

"It's estimated that 41 new automobile or automobile parts plants will be located in Ontario within the next few years," he said. In addition, 115 plants are under consideration by manufacturers in these industries.

Dividends

By THE CANADIAN PRESS

The Toronto-Dominion Bank, 55 cents, Aug. 1, record June 30.

Willroy Mines Ltd., 3 cents, June 30, record June 15.

Algoma Steel Corp. Ltd., 25 cents (following 2-for-1 split, June 30, record June 10.

Cygnus Corp. Ltd., class A 10 cents; 5½ - per - cent preferred 27½ cents, July 1, record June 10.

Ocean Cement and Supplies Ltd., 35 cents, July 4, record June 10.

Soverville Industries Ltd., preferred 70 cents, July 1, record June 15.

the Premier Trust Co., $2, July 1, record June 17.

Major Inquiry Into Divorce Laws Ordered

OTTAWA (CP)—A joint committee of the Commons and Senate set the stage Thursday for a major inquiry into Canada's divorce laws, particularly proposals to widen grounds for divorce.

The first meeting of the committee decided to call lawyers, sociologists and other experts on divorce laws and their effects.

Religious, women's, labor and other national organizations will be invited to submit briefs.

Reid Scott (NDP — Toronto Danforth) said the inquiry would demolish once and for all "the widely-held myth that large sections of the population oppose wider grounds for divorce."

The committee of 24 MPs and 12 senators will deal specifically with private member's bills by nine MPs and by Senator Arthur Roebuck (L—Ontario) to add new grounds for divorce to the existing ones of adultery and perversion.

Most of the bills list desertion, criminal behavior, incurable insanity, drug addiction and alcoholism as new grounds.

The date of the first public hearing will be set next week.

Weekly Livestock Review

TORONTO (CP) — Trading was dull on slaughter steers and prices were lower. Heifers traded actively at steady prices. Cow prices were steady after a weak opening and bull prices were unchanged. Replacement cattle were steady on a good inquiry. Veal calf prices were strong to higher. Hog prices were firm and lamb prices were lower.

Slaughter cattle 9800: On offer this week 9774; last week 9025; to date 1966 222,505; to date 1965 231,811; this week 1965 12,910; choice steers 26-27 with sales to 27.90; good 25-26; mediums 23-25; commons 19-23; choice heifers 25.50-26 with sales to 26.50; good 24-25; mediums 22-23.50; commons 18-21; choice fed yearlings 26-28; good 23-26; good cows 20.50-21.50 with odd sales to 23; mediums 19-20; canners and cutters 15-18.50; good heavy bologna bulls 22.50-23.50; common and medium 17-22.

Replacement cattle: Good stockers 27-29; good steer stock calves 30-31 with sales to 32; good heifer stock calves 24-28; common and medium stockers 22-27.

Calves 1900: On offer this week 1910; last week 1464; to date 1966 43,149; to date 1965 47,803; this week 1965 1980; choice vealers 36-40 with odd sales to 45; good 31-35; mediums 26-30; commons 22-25; boners 18-21.

Hogs 8600: On offer this week 8050; last week 7670; to date 1966 177,394; to date 1965 199,654; this week 1965 8328; Grade A AT Toronto 37.25-38.80; heavy sows 25.75-27.60 with light sows gaining a two-dollar premium; stags 21.30-21.55; boars sold live weight at 17.05-17.25.

Sheep and lambs 875: On offer this week 861; last week 755; to date 1966 22,708; to date 1965 21,863; this week 1965 963; woolled feedlot lambs 28-29.50 with clipped at 26.50-26.75; spring lambs 30-34 according to weight and quality; sheep 5-13 according to quality with yearlings selling up to 14.

Net Earnings

By THE CANADIAN PRESS

CAE Industries Ltd., year ended March 31: 1965, $1,874,986, $1.12 a share; 1964, $1,749,593, $1.06.

Industrial Acceptance Corp. Ltd., six months ended April 30: 1966, $1,355,999, 54 cents a share; 1965, $1,182,970, 50 cents.

Seaway Hotels Ltd., year ended Dec. 31: 1965, $172,807; 1964, $136,740.

Admit

(Continued From Page 1)

is going to be hard on me.'

"He was discussing that he'd been at a motel in Kingston room 20 and 21 and he discussed the bank holdup."

"Later Tessier came in. Tessier and Gaudette talked in French to each other. They mentioned how they hadn't been pushed around by police like they usually are with the Montreal and Quebec police.

"Tessier explained how he'd refused to admit he understood the police warning read to him in French. He said he was shown the warning in French and then laughed and said, 'I told them I couldn't even read.'"

Cpl. Courville said that Bisson came in about one-half hour later.

"He talked about being accused of nearly hitting a boy in Frankford. They all denied ever seeing the boy and were quite alarmed at this charge by the police. They said there was no boy at the bank.

"They were saying they were glad they cooked up their story before they were questioned. Gaudette said to Bisson, 'I'm thankful we had that story cooked up before they questioned us.'

"They were perturbed about being lodged in the county jail without first appearing before a county judge. They asked me if it was customary in Ontario to be put in jail without a remand from a judge. I told them it was customary to be remanded in Ontario by the justice of the peace.

"They seemed satisfied with that answer.

"After a while, Langis came in. They were very pleased to see him in the same bullpen. I believe by their actions they were surprised he was there.

"Again the conversation went on about nearly striking the boy and about how they were handled and how they refused to understand English in front of the police.

WILL YOU REMEMBER?

"Either Tessier or Bisson said to Gaudette, 'Will you remember where it is?'

"Gaudette said, 'Sure, all I have to do is follow the tracks.'

"I assumed they were talking about the money.

"Later on we were placed in the cells. I was placed in the centre cell with Gaudette. We were discussing personal items, such as marriage and cars. He said he had a 1965 Ford with bucket seats.

"I said, 'You mentioned you were stopped in a 1957 Chev.'

"He said, 'Supposing we bought it for the holdup.'

"I asked him what he meant. He said they bought the car in Ottawa under a phoney name, Pelletier, I believe he said, and changed the plates to Ontario plates. He said they bought the car to use in the holdup and were on their way to Toronto and were going to abandon it there and fly back to Montreal.

"I told him I'd heard the police were searching with a helicopter and a dog and that the dog was supposed to be good. He said, 'I hope he's not that good.'

"In the morning, Gaudette was no sooner out of his cell than he went to the far corner and they (four accused) gathered in a conference discussing the capabilities of the dog.

"One said, 'It's been two or three days now. I think we're all right.'

"Gaudette said, "There's even snow on the ground. I don't think the dog will be able to find it.'

ASKED FOR PAPER

"When we were back in the bullpen they asked for a newspaper. They were interested in the Toronto Star. The Intelligencer, dated Thursday, March 31, was brought in.

"As the paper got into the bullpen it was placed on a table immediately in front of Langis. All five of us were at the immediate corner of the table where Langis read the story in English and translated into French.

"Langis read paragraph by paragraph of this writeup. Tessier pointed to a picture of a man and said, 'Who's this fellow here?'

"Langis read the writing underneath the picture and said, 'This was the man who blocked the getaway car at the bank.'

"Tessier swore and said, 'Was he ever scared.' And with that they all laughed."

Cpl. Courville said they had been speaking French all this time. There were some cards in the bullpen and the other prisoner and I began to play solitaire.

"Gaudette said to Bisson, 'Everything worked as planned except for the last two minutes.'

"Bisson said, 'Why did you have to stop and pick us up. Didn't you see the truck behind us?'

"Langis said, 'No. The windows were all steamed up.'

"Bisson said, 'How come?'

"Langis said, 'It was parked all night and I just got in it.'

"Bisson was annoyed at Langis for stopping on the highway when he did."

Cpl. Courville said they began reading the newspaper again and talking about it.

FOOTPRINTS NOT MATCHED

"Gaudette insisted it was impossible for the footprints in the area of the Oldsmobile to correspond with the boots they were wearing.

"I asked Gaudette just where the Olds was parked. He laughed and said, 'How would I know?'

"I said, 'You were there.'

"Then he pulled a tobacco pouch out and put it by the bank door in the picture in the newspaper. He then explained how one car pulled in front of them and one behind them.

"I said to Gaudette that $15,000 would be a large package. He said the amount wouldn't necessarily mean a large package."

The crown witness said the four accused were rough looking. "Their clothes were shabby and they had at least one day's growth of beard."

Referring to the story in The Intelligencer, Cpl. Courville said, "Langis read for the second time the part where a shotgun was involved and either Bisson or Tessier laughed and said, 'You'd be scared too if you had a gun pointed at you.'

The corporal explained that in the morning, April 2, about 9 a.m. or 9:30 a.m. Tessier, Bisson and Langis were allowed to go out into the exercise yard.

"About one-half hour later they came in and Gaudette, the other prisoner and I went out. I stayed right with him. Gaudette talked freely.

"I asked if this was the first time he'd been involved in bank jobs. He said no, he and Tessier and Fernand Jacques had been involved in many but Jacques was let out of the group because he squealed on them. He said he thought Jacques may have squealed on them this time.

"I asked him why they didn't stay in Quebec to rob banks and he said they have time locks on the bank vaults there and it's difficult to judge the time correctly.

"I made a joke about that and told him if he had to wait for the lock for 10 minutes he could always have coffee with the manager.

"He thought this was very funny and he laughed about it for about 10 minutes.

"Gaudette said this was the first time that Langis was with the group."

As soon as Cpl. Courville completed his testimony, defence counsel Robert Temple asked for an adjournment. "The defence is taken by surprise," he said. "At the preliminary hearing I argued quite strongly that the defence is allowed to know all the evidence the Crown has against the accused.

"I had moved that all the evidence be called at the preliminary. This evidence was not.

"It is absolutely vital to the defence, any defence, to find out everything about the Crown's case against the accused."

Mr. Temple said he wanted an adjournment to allow him time to go over the various statements made in the voirdire by the witness and to decide what action should be taken. Judge Anderson granted the defence a remand until yesterday. He said, "The defence is entitled to the opportunity of presenting a full defence. I have decided to adjourn this trial until Thursday to enable Mr. Temple time to consult with his clients."

CROSS-EXAMINED

Cpl. Courville was in the stand three hours yesterday being cross-examined by Mr. Temple.

Mr. Temple said, "What do you call the type of job you were doing in the jail?"

"No special name. It's just police work."

"Rather unusual wouldn't you say?"

"Yes, it is unusual."

Mr. Temple pointed out spots in Cpl. Courville's testimony where he had made grammatical errors in his speech. "You've been speaking English a great deal more in the past nine years than you have French, isn't that so?"

"Yes, it is."

"If you don't know the meaning of the English word, grammatical, then there are a good many French expressions you don't know."

"I'm not a professor of languages," Cpl. Courville said. "There are some words in English I've never heard of and I imagine there are many French words I don't understand."

"I suggest there are many more French words than English that you don't understand," retorted Mr. Temple.

"When they were speaking French they didn't use any words that I couldn't understand."

Cpl. Courville admitted that he didn't sleep too well the night he stayed in jail in the same cell with Gaudette.

He explained that two months ago his wife told him he kept her awake all night by talking in his sleep.

AFRAID OF TALKING

"I asked her what I said and she replied she didn't know, I was talking in French. So I didn't want to talk French in my sleep while Gaudette could hear me so I waited until I heard him snoring before I went to sleep."

"I take it then you had some fears for your life," Mr. Temple said.

"Oh yes."

"Well, being afraid for your life, do you think you could remember as clearly and lucidly as you could if you weren't afraid?"

"I'm sure I'd remember more if I wasn't afraid. I feel uneasy in jail. I can't hardly eat. My nerves are bad."

"You said a man came in and identified himself as Tessier. He did not identify himself as Tessier did he?" Mr. Temple said.

"No, he didn't say he was Tessier."

"But why did you say he did?"

"Because I later identified him as Tessier from something I was shown."

"You were shown a picture of Tessier later and told that was Tessier weren't you?"

"Yes."

Mr. Temple called Gaudette to the stand to answer charges made against him by Cpl. Courville in the voirdires.

A total of 24 witnesses, 23 of them crown witnesses, were called to the stand during the trial.

Judge Anderson said, "I think it's obvious that eavesdroppers' evidence may be considered as reprehensible by some. In this case, in view of all the evidence presented in the voirdire, there is no doubt in my mind it is admissible as evidence in this trial."

The accused will remain in custody in Belleville until judgment is rendered by Judge Anderson.

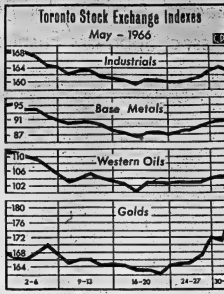

LAST-MINUTE JUMP — Golds scored a last-minute jump on The Toronto Stock Exchange during May. Gold stocks climbed 7.07 on index Tuesday to end the month at 178.84. The rise was greatest for a day's trading since September, 1964. Other stocks declined on index, industrials to 163.37 from 168.91, base metals to 90.69 from 95.38 and Western Oils to 104.67 from 111.49. (CP Newsmap)

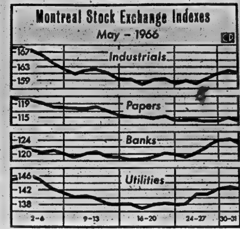

BANKS UP, OTHERS DOWN — Bank stocks increased slightly on index at the Montreal Stock Exchange during May but other indexes showed declines. The banks index rose to 123.60 from 122.06, while the industrials index dropped to 161.42 from 168.52. Utilities were off at 142.71 compared with 145.22 and papers ended the month at 114.90, down from 121.02. (CP Newsmap)

BAND'S BUSY

WASHINGTON (CP) — The Royal Canadian Regiment band from London, Ont., has been kept busy here on a visit that ends tonight with a concert on the steps of the Capitol building. It played at a full-dress reception Wednesday night by the Canadian armed services for their colleagues in the foreign missions and their wives.

OFF THE RECORD — By Ed Reed

". . . Your wife is having a terrible time, running back and forth trying to decide where to hang that mirror."

Dedicated To Those We Serve

O'BRIEN — RUTLEDGE
FUNERAL RESIDENCE
80 W. MOIRA ST. BELLEVILLE DIAL 962-5363

COUNTY OF HASTINGS
HEALTH UNIT

This new Health Unit comprising the County of Hastings and the City of Belleville with a total population of 75,000 hopes to begin operation September 1, 1966.

Applications are invited for the following:

PUBLIC HEALTH NURSES — Salary range $4,800 - $5,800.

REGISTERED NURSES WITH CLINICAL EXPERIENCE — Salary range $4,000 - $5,000.

PUBLIC HEALTH INSPECTORS — Salary range $4,500 - $5,500.

Allowances for experience; usual fringe benefits:

Applications and enquiries should be directed to:

Carl E. Bateman,
Secretary-Treasurer,
Hastings County Health Unit,
County Administrative Buildings,
Belleville, Ontario.

NOTICE OF APPLICATION BY THE CORPORATION OF THE CITY OF BELLEVILLE

To Dispense with a Vote of the Electors

TAKE NOTICE THAT:

1. The Council of the Corporation of the City of Belleville intends to apply to the Ontario Municipal Board for approval of the construction of a four-lane bridge over the Moira River at College Street at an estimated cost of $365,000.00, whereof the amount of $237,334.00 shall be raised by the sale of debentures payable out of the general rate over a period not exceeding twenty (20) years.

2. Application will be made to The Ontario Municipal Board for an order to dispense with the assent of the electors to the undertaking of the said works. Any ratepayer may, within twenty-one days after the first publication of this notice, send by post prepaid to the Clerk of the Corporation of the City of Belleville, at the address given below, a notice in writing stating his objection to such approval and the grounds of such objection.

3. The Ontario Municipal Board may order pursuant to the statute that the assent of the electors shall not be required and may approve of the said works, but before doing so it may appoint a time and place for a public hearing when any objection will be considered.

DATED at the City of Belleville this 26th day of May, 1966.

Adam S. Stalker,
City Clerk,
City Hall,
Belleville, Ontario.

LAWN AND GARDEN
WATERING HOURS

7 a.m. to 9 a.m. and 5 p.m. to 9 p.m. daily

Odd Street Numbers
— Mondays, Wednesday and Fridays

Even Street Numbers
— Tuesdays, Thursday and Saturdays

All Consumers on Sundays

In an endeavor to provide some water to all Consumers, your co-operation is requested.

Belleville Utilities Commission

Engagement Notice

Miss Susan Gutosie

Mr. Robert Smith

Mr. and Mrs. Edward B. Gutosie of Belleville announce the engagement of their daughter, Susan Catherine, to Mr. Robert Alfred Smith, son of Mr. and Mrs. A. V. Smith of Belleville. The marriage will take place in Christ Church, Belleville, on Friday, July 1, 1966, at 4:00 p.m.

First Woman's Library Opens Centennial Year

By JEAN SHARP
Canadian Press Women's Editor

TORONTO (CP)—If biographies of Canadian women make dull reading, it's often because family and friends have made sure they will.

Elizabeth Long of Winnipeg says Canadians lack literary sophistication and have destroyed the personal papers of notable people, usually out of misplaced feelings of delicacy.

They have also sometimes destroyed them because there has been no place where such things could be sent to be useful and safe.

As chairman of the National Council of Women's Lady Aberdeen library committee, Miss Long has helped to solve that part of the problem.

For several years she was guardian of a library without a home. Books by and about women were donated by members of the council and other interested people. The original plan for housing them fell through and they became a bulky problem in storage in Miss Long's basement.

TO OPEN LIBRARY

Last year a home was found, largely because of her stbborn efforts. In 1967 a women's library will open at the University of Waterloo with the council's books and a centennial project fund from them to start it on its way.

Miss Long says the collection is just short of the 2,000 books she would like to see it total by next year.

It will be the first women's library in Canada. It will be a research library on the history of women with the emphasis on Canadian women, though books from other countries will be an important part of it.

Miss Long says she hopes a by-product of this storehouse of material will be more and better books about Canadian women.

"People think that somewhere there are tons of good Canadian books. Well there aren't, and this is partly why. People have not saved books and papers. There has been no place to do research.

"With enough material I hope there can be new biographies for new generations and the changing emphasis in living."

Basic BLACK & WHITE

WHAT COULD BE more basic, more versatile than this light, little sheath in black and white printed Arnel jersey. Goes beautifully with all your gayly coloured accessories. Fully lined. Completely washable. Sizes 12-20.

$13.00

Fairweather
Fashions since 1867

Club Activities

MILLTOWN BIRTHDAY CLUB

The Milltown birthday club met at the home of Olive Vance 21 Jones Street. Prizes went to Leona Hinchey, Grace Merry, Josie Embury, lone hands and Lillian Bennett, consolation.

Next meeting will be held at the home of Grace Merry.

AWARDED $83,000

TORONTO (CP)—Mrs. Isabella Ward and her three children, of Guelph, were awarded $83,000 Thursday in a $300,000 suit against Air Canada. Her husband, Gregory Ward died in the 1963 Ste. Therese crash which killed 118.

Ladies' Auxiliary for Retarded Assoc. Sponsors Fashion Show

The initial fund-raising venture of the Ladies' Auxiliary to the Belleville and District Association for Retarded Children was an unqualified success, and took the form of a Fashion Show, held at Club Cedars on Wednesday evening.

The enthusiastic audience of several hundred were seated at tables grouped around the dance floor of the spacious and beautifully decorated club, and enjoyed to the fullest the presentation of the latest in fashions, hair-do's and accessories. Once again, the House of Originally Yours, with fashions by Enid, demonstrated the versatility of design and beauty of fabric, that is rapidly gaining it an enviable reputation in the Quinte district fashion circles.

The guests were received by Mrs. J. R Blackbourn, wife of the chairman of the Belleville Retarded Children's Education Authority, and Mrs. Thomas Stovell, president of the Belleville and District Association for retarded children.

Mrs. Stovell welcomed the guests and spoke briefly on the objectives and accomplishments of the organization. Future projects will include the operation of a workshop for the adult retarded at 97 Cannifton Road, and eventually it is hoped, provision for a community residence for retarded people as well. The John Street School, which has been in operation for some time, receives operating costs from the Provincial and Municipal Governments, but funds required for capital expense must still be raised by the association through such projects as the Flowers of Hope.

Mrs Stovell introduced the commentator for the evening, Mr. Dave Charles, of Radio Station CJBQ.

As every picture needs a frame to show off its full beauty, the smart hair-do's that were the work of the French Salon, the skillfully applied makeup of Fashion Two-Twenty, under the direction of Mrs. M. French, and the harmonizing shoes and bags from Vanessa, did much to complement the fashions. Frosting on the cake was provided too, by the tasteful and interesting costume jewelry, that was the work of Ronald Keel Jewellers. The committee is most grateful for the assistance of these organizations in helping to make the presentation so successful.

VERSATILE ENSEMBLE

Leading off the parade of fashions was the versatile nine - way sports ensemble, in dashing red and white, that was a real eye-catcher in its many uses and adaptions. This offering was followed by a selection of coat and dress ensembles, that are done especially well by Originally Yours. One attractive model was an Arnel denim coat that featured fluid princess lines. The low neckline was collared with contrasting Bahama linen imported from France, and the coat was closed with fabric loops and self-covered buttons. The chic little summer gown that went with it, was in paisley bahama linen, and was cut with an empire bodice, was sleeveless with a low round neckline and a loosely fitted "A" line skirt. Another particularly interesting ensemble, that would go throughout an entire season was a combination of a black cotton diagonal cord and printed cotton bengaline. This feaured a high crown hat with pert tiny brim . . and matching hip length straight cut lean jacket with three quarter sleeves and two button closing. The massive pattern of the simple shell dress was an interesting contrast, as were the smart white pumps and matching bag.

Not forgotten in this group was the more lady of fashion. Just right for her was the pretty blue and white hound's tooth three piecer that was cut in popular box style. It had a simple and uncluttered design, and lent itself to very interesting jewellery combinations to dress it up. The jacket was three quarter straight, set in sleeves and with a collarless round neckline and open front.

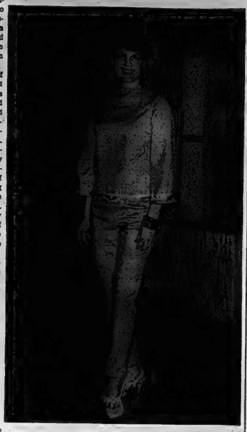

Mrs. Enid Neale is shown modelling an evening pant suit of imported request linen outlined with braid trim, at the Ladies' Auxiliary for the Retarded Childrens' Association fashion show.

The blouse was a semi fitted shell with boat neckline.

No description of this portion of the program would be complete without mentioning the appearance of the littlest model of the evening, wee Miss Peggy Neal, all of two years, but already a trouper, as this was her second show. She appeared with her mother in a pretty summer coat of hoya cotton in candy pink with cut in three quarter sleeves, round neckline and pretty lace trim down the centre fronts. Mother's coat was waist-length in the same fabric, and also trimmed in lace. The simple dresses, worn were of white embroidered eyelet cotton, just right for warm summer days.

During the intermission period, members of the auxiliary served coffee and cookies to the many guests, and draws for the numerous door prizes were held. These had been donated by generous merchants and friends of the auxiliary, and highlighted by the presentation of a hairpiece of real human hair from the . . . . salon, as presented by Mr. Buddy French to the lucky winner, Mrs. Gilbert Sills of R.R. 5, Belleville.

EVENING WEAR

The emphasis on the later hours of the day was the theme of the second half of the program and the collection of cocktail gowns and formals was particularly striking. Typical of the restrained good taste shown here was a lovely white formal, fully lined, cut from peau-de-soie in a princess sheath design with a sleeveless, low cut neckline to emphasize those summer tans. The only feature of this gown was a side slit adorned with spritely hand made silk organza posies in green and blue.

The young sophisticate was typified in a dashing red brocade slip dress thatwas all cool simplicity. The gown was interlined for shape-retestion and a clever net swirl skirt was added and trimmed with imported straw banding, complimented by matching gold pumps and evening bag.

SHOW CLIMAX

The bridal party that is always the climax of any fashion show lived up as always to the reputation Originally Yours has acquired for the beautiful wedding parties it has dressed. The bridesmaids and matron of honor were gowned in gowns of contrasting colors of blue and pink, and fashioned in the empire mood with floor length A Line skirts trimmed with a band of solid color at the waist line. The extra feature of these was that the trim could be removed, the entire gown shortened and converted into easy-care summer frocks. The bride was lovely in white peau-de-soie silk, that was breathtaking in its simplicity, and crowned with a lace veil and cathedral train.

The show was co-ordinated by Mrs. Shirley Woodcox and credit is due to the lovely models who were Nancy Finkle, Rene Klassen, Shirley Woodcox, Betty Cairns, Jennifer O'Connor, Leslie Gardner, Carol Ann Brant, Marg Lush, Sharon Fisher, and Enid and Peggy Neale.

At the conclusion of the show, a presentation was made to Enid Neale by the Auxiliary and to Dave Charles, on behalf of the models, by Rene Klassen.

Church Groups

MARMORA HOLY NAME SOCIETY BANQUET

MARMORA — Douglas Lynch, president of the Holy Name Society of Sacred Heart Parish, Marmora, welcomed guests to the Holy Name annual banquet in the Parish Hall Monday evening. They were F. J. O'Neil of Madoc, Rev. J. F. McGarvey of Stirling, Rev. F. J. Sperre of Marmora, and fathers and sons of the parish.

Mr. Lynch outlined the true purpose of the Society, which is showing reverence and respect to the holy name of Jesus, and reviewed the work done by the Society in parish functions in Marmora.

The suggestion was made that proceeds from one of the weekly bingos conducted by the Holy Name Society be donated to the Village Centennial Committee. The final decision will be made at the next meeting.

Mr. E. D. O'Connor thanked the ladies of the C.W.L. for catering to the dinner.

Father Spence commended the Holy Name for their work in the past and offered his assistance in any new programs planned

Colored slides of the Ecumenical Council were shown and commented on by Father Spence

SNEAKERS by Jeanne & Mary

Readers' Friday Column

LETTER:

In appreciation of your many kindnesses, I am sending a recipe for Cup Cookies which, to me, is a bit unusual. I found them delicious.

Mrs. H. Y.

APRICOT CUP COOKIES
(courtesy Mrs. H. Y.)
¾ cup butter,
¾ cup brown sugar,
1 large egg,
½ teaspoon vanilla,
1¾ cups sifted all-purpose flour,
½ teaspoon baking soda,
¼ teaspoon salt,
½ teaspoon cream of tartar,
Apricot jam (or canned apricot filling).

Cream butter and sugar together. Add egg and vanilla and cream well. Add sifted dry ingredients and mix well. Chill dough two hours. Take piece of dough and shape with your fingers into "shell" size of ½ walnut and line tiny cupcake tin or fluted paper cup with it. Fill with ¾ teaspoon apricot jam or filling and top that with a tiny pellet of dough. Bake at 350 deg. Fahr. 25 minutes.

ANSWER:

Thank you for these novel cookies. We were glad we tested them.

FRIDAY
Dinner Menu by Mary Moore

Poached Halibut with Mock Hollandaise; Green Beans in Brown Butter; Mashed Turnip; Tossed Greens; Meringues with Lemon Filling; Tea.

QUESTION:

There is a recipe around this community for Corn Bread as they make it in Quebec. All I know is it contains maple syrup, but I cannot persuade anyone to part with the recipe.

Anne H.

ANSWER:

You have persuaded me. This recipe comes from my friend Helen Pollock at whose home I tasted Quebec Corn Bread when I was there last month.

QUEBEC CORN BREAD
1½ cups sifted pastry flour,
½ cup corn meal,
½ teaspoon salt,
⅔ cup milk,
⅓ cup maple syrup,
4 teaspoons single-acting baking powder,
¼ cup sugar,
1 egg,
¼ cup melted butter.

Sift flour, then sift again with sugar, salt, cornmeal and baking powder. Beat egg, add milk and maple syrup and melted butter. Add to dry ingredients. Mix until smooth. Pour into greased 8 x 8" pan. Bake at 300 deg. Fahr. for 30 minutes.

Long Jackets Favored in Fall Show

By LINDA CRAWFORD

MONTREAL (CP)—A collection of fall ensembles — described as "not really mod" was shown to the press Thursday by designer Robert Agai of Attractive Garment.

All but a few suits had long jackets and most skirts showed A-lining.

Shades of forest green and burgundy again appeared to be favored.

Dresses belonging to matching coats came with easy lines and generally the silhouette was close to fitted.

INCLUDED TWEEDS

The textured fabrics selected included English tweeds, Edleston camel hair from Scotland, Italian wool weaves, worsted checks, silky Italian llamas and all wool brocades.

In the latter fabric came a dressy suit in turquoise tones and a dress and coat in browns.

A silky brocade costume that came in purple tones was followed by a double - breasted black and cognac theatre. The procades were deeply textured.

The heavy camel hair coats suits also were double-breasted and one had a jacket that was almost three - quarter length.

SUPPLIES CONTRAST

A burgundy blister knit dress diagonally worsted wool came with a loosely sashed coat that contrasted with the more frequent fitted look.

A dark avacade green - noticeably present in the fall color lineup—was used for a tailored knit ensemble.

Italian llama was used for a white three - quarter - length walking suit.

Some of the suit jackets showed the popular military influence with brass buttons and tabs, others had pea jacket styling.

MP's Secretary Needs More Tact and Stamina Than the Average Girl

By MARILYN [illegible]

OTTAWA (CP)—If you've always wanted to meet a lot of famous people, or if you'd like to be close to the latest political developments, you could do worse than getting a secretarial job on Parliament Hill.

An MP's secretary needs more tact and stamina than the average girl, though. She has to soothe constituents and fend off the press, and occasionally keep on typing until the House of Commons rises at 10 p.m.

But the girls who go through the Gothic arch under the Peace Tower every morning must thrive on that kind of thing. At least, few leave for the comparatively peaceful business world.

Apparently such impulses smother under a fresh pile of memos in the In basket.

"We have very few vacancies," says Patrick Cyr, chief of the Commons stenographic branch. "Some retire, some are married to service men and move away, a few go to the civil service."

Mr. Cyr is a small, slight French-Canadian with the soothing family-doctor manner that comes from 30 years of liaison between secretaries and their bosses. He moved to Ottawa from Edmundston, N.B., in 1937 with his wife and five children and went to work in the branch as a messenger. He's been chief since 1953.

SEEKS MATCHING TYPES

When he took over there were 135 secretaries, working as a sort of giant pool in several basement rooms. Each would handle the work of two to four members. Now the pool has dwindled to 11 who mostly work for the MPs who are parliamentary secretaries to cabinet ministers.

The other typing girls work right in the office of their MP. Mr. Cyr says the volume of correspondence has tripled since he came and that's why each MP now needs exclusive service.

At the beginning of each session, he has to match the new MPs with the secretaries whose members didn't run or were defeated. Although he suggests possible secretaries to each MP, final selection and retention depend entirely on the MP.

"It's more psychological than anything. You have to match the personalities."

He likes to match a freshman MP with a secretary who has had several years' experience on the Hill. She can tell him where to direct constituents' inquiries, put his letters into parliamentary style and generally show him the ropes.

"They're here to serve the members—it's not just a job."

That's why their regulation 9-to-6 day with 1½ hours for lunch may stretch long into unpaid evening overtime. If they work Saturday or Sunday they get an equivalent amount of time off, but that's all.

WORK THROUGH RECESS

About 75 per cent of the secretarial staff are married. "It's not a place for a career girl. Until three years ago most of them would be out of work during the recesses, when we only kept a skeleton staff."

Since 1963, the girls have stayed on during the recesses, catching up on work left over from the hectic session, but technically they could still be dismissed at any time. That's because they're "sessional employees"—not part of the permanent House staff.

They build up sick leave and annual leave at the regular rate of 1¼ days a month, but are encouraged to take leave only during recess.

Most of the staff are from Ottawa or small towns in the Ottawa Valley. Many are bilingual, though that is not a requirement. Most are 35 to 40 years old.

"We have very few teenagers—I'm against it," says Mr. Cyr. "I don't think an MP should have a secretary without three or four years experience as a general rule."

Working on the Hill is "different from an ordinary business office. A secretary needs to use her own initiative. I think they can learn more here than anywhere else."

Ann Landers
Late-Born Girl Says Her Life Has Troubles

DEAR ANN LANDERS: I think it's mighty noble of you to want to buck up women over 40 when they write and say they are pregnant (and ready to kill themselves) but have you ever stopped to think about how life looks to children who are born to women past 40? I know because I am one.

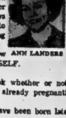

ANN LANDERS

My father died before I graduated from high school — of old age, of course. I never knew a grandparent. My nieces and nephews are just about my age. (My nephew went to school with me and it was pretty embarrassing to have that little runt call me auntie.)

Please quit telling those old crows how great the "late dividend" can be. — ONE MYSELF.

DEAR ONE: Those women don't ask whether or not they should have late babies. They are already pregnant! I try to make them feel good about it.

As for you — wouldn't you rather have been born late than never?

* * *

DEAR ANN LANDERS: I was adopted by a wonderful family when I was an infant. Mom and dad are the only parents I have ever known. They did not tell me I was adopted because I was a delicate child and they didn't want to add to my problem. A neighbor woman blurted it out one day and it had a terrible effect on me. Why, oh why, can't people keep their mouth shut?

Now I am going through the same thing again. We have three children and two are adopted. We have never told our adopted children about their history because we didn't want them to feel different from our blood child. Everything was going along fine until last week when we visited relatives in another state. My sister-in-law's children spilled the beans.

Now our adopted children are bitter and resentful. They say we tried to fool them and they are sullen and withdrawn.

Please, Ann Landers, tell people that it's up to the parents to tell or not to tell their children if they are adopted. Outsiders should shut up about it. — SALT LAKE MOTHER.

DEAR MOTHER: If you had grown up with the knowledge that you were adopted — as you should have — the neighbor's remark would have had no effect on you whatever. If your children had been told at an early age that they were chosen because they were very special and you wanted them very much, they would not feel betrayed now.

People talk — and they especially like to talk about other people. To expect the whole world to keep your secret was a foolish miscalculation. I have said this repeatedly in my column and I'll say it again. This information, when offered by an outsider, can produce wounds that never heal.

* * *

DEAR ANN: I'm 28 and engaged to marry a fine girl. Problem: I was divorced two years ago. No children. No alimony. No dirt. I want to tell my fiance's parents before we marry. She says no. She feels they will take it better after we are married. What do you say? — R.R.

DEAR R.R.: Tell them at once. And don't leave out any details for others to provide — as they inevitably will if you give them the opportunity.

ADVANCE CLEANERS
TIME-TO-STORE OUT-OF-SEASON GARMENTS

Enjoy Complete Protection with Professional Garment Storage in insured modern vaults.

962-5335

Garments in Sat. 10 a.m. ready Sat. p.m.
62 DUNDAS ST. WEST BELLEVILLE

PROBLEM COLLECTING RENTS?

If you own a property in Kingston and find yourself spending to much time or running back and forth collecting rents, why not call or write me today about our property management program and how it works. There will be no pressure or obligation.

MOVING TO KINGSTON?

We have a number of listings that we would be pleased to show you at your convenience. Call us today and let one of our salesmen help you in selecting your home in the location most suitable for you and your pocket book. Remember there is no obligation and no pressure . . . .

Call me personally (Bruce Foster) collect 542-4989

Real Estate is my only business and comes first and foremost

BRUCE FOSTER
REAL ESTATE BROKER
1065-A Princess St. 542-4989 Kingston, Ont.

Mrs. Mary Connor, daughter of Mrs. Percy Smith, Charles Street Belleville and the late Mr. Smith graduated from Western University London, Ontario, last Wednesday when she received her Bachelor of Nursing degree. Mrs. Connor, a graduate of Quinte Secondary School; also a graduate nurse from Belleville General Hospital has accepted a position on the teaching staff for nurses at St. Joseph's Hospital, London.

Miss Victoria Wheeler, 21, daughter of Mr. and Mrs. Bernard Wheeler, 306 MacDonald Avenue, is a graduate mechanical engineer. When she received her B. E. Sc. diploma at the University of Western Ontario's convocation May 28 she became the first woman to graduate in engineering from Western. A former BCIVS student, Miss Wheeler has accepted a position as a systems engineer with International Business Machines at Toronto.

Lynne Meagher, daughter of Mr. and Mrs. W. T. Meagher 47 Crestview Ave. received the degree of Bachelor of Science from St. Michael's College, University of Toronto at the convocation on June 2. Miss Meagher is an honor graduate of Nicholson College. She will attend Ontario College of Education during the summer and join the staff of La Salle High School, Sudbury in September.

Susanna's Family Fare

FILMY SUMMER EARRINGS

Dear Susanna: I'm the type who looks frightfully overdressed at the drop of a ruffle. I must strictly curtail the number of colors I introduce to my ensemble and about two pieces of jewelry at the same time are usually my limit.

Recently I acquired a lovely filmy gown that I am looking forward to wearing at a special occasion in June. Earrings and a gold bracelet are the only accessories I plan to wear.

This puts the onus strictly on the earrings, as I want them to blend with my gown (which is pale mauve) and at the same time be soft and summery — metal ones seem too hard and out-of-season.

The perfect solution came in the form of a beautiful matching shade of rick-rack braid with narrow gold piping along the edge. With it, I was able to make — in a matter of minutes, for a matter of a few cents — a delicate pair of earrings that are a perfect complement for my gown.

Briefly, for each earring, all that is necessary is to double a 24-inch length of the braid, lengthwise. Then, with a double thread, sew straight down the centre of the braid, pleating or shirring firmly as you go. Fasten the two ends securely and neatly to complete the circle.

Using china cement, press the rick-rack circle firmly into place on a pair of round-back earring clips measuring ¾ inch in diameter. Allow to dry, and look forward to impressing your best beau with your handiwork! — Jean Beardmore

CLOTHESPIN HANGER BAG

Dear Su: Of all my extra home laundry aids, there is one in particular I would really hate to do without.

That's my clothespin hanger bag. It is always conveniently right there on the line — I simply push it along ahead of me as I go. Even though I now have a dryer, there are still dozens of personal and drip dry items I prefer to hang up . . . some outside in the summer, others inside all year round.

The bag itself is made from ¾ yard of ticking, denim or good solid awning material. Using French seams, fold up the bottom to make a pouch for the pins and turn the top over to cover a 12" ordinary wooden coat hanger. Cut the hanger down to size if necessary, and leave the hook protruding for hanging on the line. — Mrs. Geo. W.

SOCIAL and PERSONAL

AT HOME

Mr. and Mrs. Fred Lester, 78 St. Charles St., Belleville, will be At Home to friends and relatives on the occasion of their 50th wedding anniversary on Saturday evening, June 4, from 7 to 9 p.m.

• • •

ENGAGEMENT NOTICE

Mr. and Mrs. Garnet Powell of Frankford, announce the engagement of their daughter, Colleen Janis, to Mr. Donald Carl Kellar, son of Mr. and Mrs. Donald J. Kellar of Frankford. The marriage will take place Saturday, July 2, 1966, at 2.00 p.m. in Frankford United Church.

• • •

Mrs. C. D. Fuzzen left yesterday for Victoria, B.C. where she will attend the annual meeting of the Woman's Auxiliary of the Anglican Church of Canada as representative for the Diocese of Ontario.

• • •

Mr. and Mrs. Werkhoven of Springpark Dairy Farm in Ameliasburg Township were hosts to 36 grade 1 pupils and their teacher from Prince of Wales School in Belleville on Thursday afternoon.

After they had been shown around the farm the children were treated to watermelon and chocolate milk. Larry Taylor thanked Mr. Werkhoven for the tour. Four parents assisted the teacher during the outing.

• • •

The officers and drill team of Edith Cavell Lodge No. 649 Ladies' Auxiliary to the Brotherhood of Railway Trainmen, returned home today from St. Thomas, where they attended the 29 Ontario Provincial Union meting of the L. A. to B of RT. Belleville Lodge exemplified balloting at the meeting.

Club Activities

WHITE CANE CLUB

The regular monthly meeting of the Senior Citizens was held in the Recreation Centre on Wednesday.

The president, Mrs. M. Clapp, was in the chair and Mrs. L. Adams presided at the piano.

Two visitors from Picton were given a special welcome, one new member joined the club, and the birthday song was sung for one member.

A potluck supper will be held on June 15th at 6:30 p.m. A bus trip to Niagara Falls on August 24th is being planned.

The lucky draw was won by Mrs. Bedell.

Mr. Norman Carter, assistant director of recreation took over for election of officers for the ensuing year. They are past president, Mrs. M. Clapp; president, Mr. H. Taylor; vice-president, Mr. S. Smith; secretary, Mrs. L. Longhurst; treasurer, Mrs. A. Scales.

Bingo was played, with prizes going to the winners and refreshments were served by Mrs. L. Adams and Mrs. L. Longhurst.

Scretaries Plan Year-end Meet

The year end meeting of the Quinte Medical Secretaries Association will be held on Wednesday evening at Education Hall.

Plans are made for a gala occasion, beginning with a pot-luck supper with Kingston Medical Secretaries as guests.

A film will be shown and the guest speaker will be Dr. J. R. Birchard.

There will be gifts and door prizes.

U.C.W. Hold Tea and Coffee Party

A tall lilac tree in full bloom graced the entrance of Holloway Street United Church when a salad, tea and coffee party was held under the sponsorship of the United Church Women, on Wednesday evening.

In the tea room two large tables covered with white linen cloths were centred with yellow 'mums and shasta daisies. Tall blue tapers flanked the arrangements. The local point of interest which proved to be a conversation piece was the decor on stage, arranged as a patio with white wrought iron furniture, evergreens and apple blossoms. Spring flowers placed at strategic positions were in profusion in the tea room and the parlor of the church.

The minister of the church, Rev. J. W. Lamb officially opened the successful event.

General conveners were Mrs. K. Parks and Mrs. J. Bush. Those receving guests at the door were: Mrs. F. Wilson, Mrs. J. D. Robertson, Mrs. E. Hobbs, Mrs. C. Holmes, Mrs. R. Kilbank, Mrs. N. Brown, Mrs. G. Hart, Mrs. D. Shantz, Mrs. A. McMillan, Mrs. Wm Rowe and Mrs. J. Oram. Treasurers were Mrs. C. Wannamaker and Mrs. H. Murphy assisted by others of the group.

In the tea room, which was convened by Mrs. R. Taylor in the afternoon and Mrs. T. E. Poste in the evening, tea was poured by: Mrs. E. C. Moynes, Mrs. T. F. Townsend, Mrs. G. Coulter Mrs. A. Hitchon, Mrs. M. Hicks, Mrs. A. C. Campbell, Mrs. O. Denyes and Mrs. L. Reid. Coffee was poured by Mrs. H. Dixon, Mrs. G. Dobbs, Mrs. E. Knight and Mrs. H. Outingdyke The tea room hostesses were Mrs. D. Richardson, Mrs. W. Oliphant, Mrs. H. Hutt, Mrs. F. Scott, Mrs. D. Keller and Mrs. G. Carlisle.

The large bake table which did a flourishing business was located in the S.S. auditorium and convened by Mrs. A. Mitchell in the afternoon and Mrs. V. Bailey in the evening.

Pearl Has Long History As Women's Ornament

By MARGARET NESS

NEW YORK (CP) — The pearl, birthstone of the month of June, has had a long history as an ornament for women. Only in comparatively modern times has man come to the aid of the oyster to stimulate its production.

But a pearl is not always a pearl. In addition to the natural gem, or its cultured cousin, there is the imitation pearl. It is considerably cheaper than the genuine article.

Pearls are mentioned as ornaments long before the birth of Christ. In Oriental legend, the pearl is a symbol of good health, energy and beauty. In India priests carried a pearl in the palm of one hand, as a charm for their safety. Later the pearl was associated with the goddess Diana, a hunter but also the protector of young girls.

Cleopatra is said to have dissolved a pearl earring in vinegar and drunk the mixture while dining with Mark Antony. This is linked with the tradition that pearls are equated with love. But the story is apocryphal — pearls do not dissolve that readily.

The oyster produces both natural and cultured pearls. The cultured also get an assist from man. Pearls originate as an irritant, such as a grain of sand, that accidentally gets into the oyster along with the seaweed the oyster eats. The oyster cannot eject the irritant so it covers it with a smooth coating which hardens and grows. This is the pearl.

BEGAN OYSTER FARMS

Because the color, shape and size of pearls varies greatly, a perfectly - matched necklace of natural pearls is extremely expensive.

It wasn't until the 18th century that science discovered how the pearl is made. It was much later before the process of aiding the oyster in forming pearls became a big business.

The best oyster beds are on the coasts of the southern islands of Japan where a warm stream from the south seas sweeps in. So oyster "farms" were started there.

Mother oysters spawn in June. In a week or so the larvae turn into shellfish. These young oysters are then collected and kept in nets or cages, under the sea, for three years. At that time they are injected with an irritant. But the pearls will not be ready for another seven or eight years. During this time the "mother" oysters must be carefully watched, to see they get enough food and are safe from parasites that could destroy a whole oyster bed.

USE FISH SCALES

Both natural and cultured pearls come in many shades, from yellow to black. It's a misconception that pink are the best. You should choose the color that suits your skin tone and shade of hair.

The oyster plays no part in the making of imitation pearls. Here a bead is covered with a pearl - like essence, quite often fish scales.

The best known of these simulated pearls are produced on the Spanish island of Majorca in the Mediterranean. Tourists can roam around the large government store where all sorts of jewelry and figurines resembling the real gems are sold at reasonable prices. But there are no tours of the factory. The smell from the fish scales used is overpowering.

Simulated pearls have two advantages over the real thing, natural or cultured. Their lower price makes them available to those with small incomes. And their size can be regulated so that it is easy for the manufacturer to produce thousands in matching sizes and colors.

TEXTURE DIFFERS

One quick way of telling real from simulated pearls is the feel. Real pearls haven't the absolutely smooth surface of the imitation. There's almost a granulated feeling.

This spring there is great interest in pearls combined with gem stones. Trifari uses imitation pearls and pseudo gold for pins, elongated and modernly shaped, to wear at the neckline of late-day dresses. There are also flower pins that look like pearls, embellished with rhinestones. And for summer strapless gowns, the suggestion is a necklace of two rows of mock pearls with a side clasp in various imitation gems.

Judith McCann likes pearls in shading two-tone colors in pink, light blue and green, as well as six - strand necklaces, half of each strand composed of gold beads and the other half of imitation pearls.

PRETEND PEARLS — Interest in pearls is increasing this spring, especially in combination with gem stones and gold. Real pearls are extremely expensive but man-made pearls are within the reach of most. These pretend pearls, by Judith McCann, are arranged in four strands and caught with a matching leaf pin. The necklace comes with matching leaf shaped earrings. (CP Photo)

Successful Living

Assaults Daughters So Mom Takes Them

DEAR DORIS: The letter written by Not To Blame might be from my husband, as the circumstances are very similar. My husband came home in 1945 from overseas and from that day until this he has never been satisfied; in other words, he was always going with women.

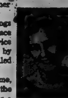

DORIS CLARK

I put up with it till at last my feelings went dead; then all I ever wanted was peace and quiet to bring up my 12 children. Twice he had tried to kill me. He is well known by the police here as they were so often called to the house.

I agree the wife's place is in the home, but my youngest was at school and I felt the strong urge to work in the local hospital as a nurse's aide. He was quite willing for me to do so.

Now the job pays very little money but it was the peace and contentment that I sought. He had no time for me; rarely took me out but always had time to spend with other women.

Two months ago, after weeks of listening to his sex talk, he put me and my three girls out on the street. I made up my mind that never again would I go through the hell with him that I had had for years. Can you imagine living with a man who sexually assaulted his own girls? Yes, that is true, and that is why my girls will never go back home.

I now have my own apartment. My girls and I are happy, though I am lonely.

Doris, I believe the man is sick, but only he can help himself. I do not hate, just pity him. Though he still tells people I run around I know they don't listen for they know me better. — HOPING AND PRAYING.

DEAR HOPING AND PRAYING: The situations are similar, that's for sure, and your answers might well be the same reasons why Not-All-To-Blame's wife took a job which "barely paid enough to buy handkerchiefs."

Obviously you finally had to separate to find peace, in your case.

* * *

DEAR DORIS: I am writing about Sick at Heart whose son and daughter-in-law were alienating themselves from her.

It seems to me that this man is deliberately forgetting all the sacrificing that is tied in with motherhood, and that his mother loves him dearly.

That this couple is going so far as to not allow a grandmother to visit her grandchildren is a cruel and heartless thing. I am only a young schoolgirl, and my grandparents are very dear to me. As for the spoiling bit, tell me of one child who was spoiled by love.

And I'm not afraid to sign this letter. — SANDY.

DEAR SANDY: That's what I always say too.

* * *

(Longer, fuller replies went privately to those correspondents who enclosed a stamped, self-addressed envelope.)

Retiring Teachers Feted

Mrs. Florence Graham and Mrs. Laura Ragsdale, retiring teachers. were honored at the annual retirement banquet of the Belleville Teachers' Institute, held at the Masonic Temple on Monday evening.

Mrs. Grace Anderson, on behalf of all present, expressed thanks to the two women for their years of diligent service, their contributions to the teaching profession and their care in child guidance.

Following Mrs. Anderson's tribute, Mrs. Dorothy Blakely and Miss Alice Heasman presented gifts to the retiring teachers. In their response, both Mrs. Graham and Mrs. Ragsdale spoke of their pride in their profession and of the many rewarding personal experiences they had gained in teaching.

Mr. M. Smith, chairman of Belleville Public School Board also paid tribute to the teachers. Mr. L. A. Kells welcomed the previously retired teachers who were present for the evening.

Entertainment was provided by Mr. Robert Reid, who, accompanied by Mrs. Reid, sang a medley of musical comedy songs.

Preparations for the evening were made by Mr. L. Moore, president of the Teachers' Institute and Miss N. Hoare, vice-president.

Melrose United Church Women catered for the dinner.

BELLEVILLE GENERAL HOSPITAL

DEPARTMENT OF LABORATORY MEDICINE

SCHOOL OF MEDICAL LABORATORY TECHNOLOGY

Applications are invited from matriculants to enrol as students in the School of Medical Laboratory Technology.

Details of the sylabus of studies, application and registration can be obtained from the Chairman, Department of Laboratory Medicine.

Belleville General Hospital

Local Heart Foundation Re-organized

A meeting was held Tuesday evening in the board room of Victoria and Grey Trust Company for the purpose of reorganizing the Belleville chapter of the Ontario Heart Foundation.

A number of interested citizens were in attendance.

Mrs. Eleanor E. Hunter of Kingston, field co-ordinator for Eastern Ontario spoke briefly, explaining the purpose and aims of the Heart Foundation.

The following officers were elected: honorary chairman, Mayor J. Ellis; past president, Mr. R. N. Laughlin; president, Mr. A. S. Lewis; 1st vice-president, Mr. J. E. Uttley; 2nd vice president, Mrs. E. G. Kennedy; compaign chairman, Mrs. R. D. McDonald; public relations, Mr. R. N. Laughlin; treasurer, Mr. G. S. Martin; secretary, Mrs. I. R. Slavin; medical advisors, Dr. J. S. Loynes, Dr. L. B. Cronk; committee, Mrs. F. H. Deacon, Mrs. C. T. Lovett, Mr. A. D. Cameron, Mrs. L. R. Finlayson, Rev. A. L. Sutherland

Plans are already underway for a financial campaign in February.

"BELLEVILLE'S OLDEST ESTABLISHED FAMILY DEPT. STORE — EST'D 1892"

McINTOSH'S are..

REMODELING

FOR YOUR FURTHER SHOPPING COMFORT

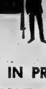

BUSINESS AS USUAL

COME IN!

WE APOLOGIZE FOR ANY INCONVENIENCE WHILE THE WORK IS IN PROGRESS ... BUT YOU WILL APPRECIATE IT WHEN COMPLETED – YOU WILL THEN HAVE A BEAUTIFUL NEW AND MODERN STORE IN WHICH TO SHOP!

WHITE SPRUCE on reforestation plot at the Col. Vanderwater Conservation Area is examined by pupils from Bayview School in Belleville as conservation school project gets underway. Pupils are Bill Henry, Jim Pearson, Robby Sager, Donald Wilson, Terri Riley and Roland Walton. In the background are Lands and Forests officer Floyd Inwood and teacher Doug Franklin.

TREE CENSUS PROJECT is carried out by Scott Thornton and Marion Brinkman. Marion spans poplar (or is it aspen) tree to check its diameter, while Scott checks the count.

Future

(Continued From Page 1)

fore, the directors admitted a failure in communications had backed management's decision.

There has been no indication what the committee will report or what effect the report will have on the situation.

Lewis Brand (PC—Saskatoon) asked Mr. Quinet what his reaction would be if the committee recommended the co-hosts be reinstated. The president replied it would be the first time in 30 years that a parliamentary committee had made recommendations on a specific program and its personnel.

He was not trying to tell MPs what to do. But in the past parliamentary committees had always limited themselves to broad policy questions.

He rejected a proposal by David Lewis (NDP — York South) that he accept the producers' latest demand that the name of the co-hosts be submitted to binding arbitration.

It would be a "very dangerous precedent" to hand a programming decision to a party that has no responsibility within the CBC structure, he said.

The controversy over the program opened in April with producers arguing that normal communications channels were short-circuited by management when it acted on the co-hosts.

Mr. Keate recommended appointment of a vice-president to consult directly with producers and the public affairs department to improve the communications system.

Mr. Quinet told the committee Thursday that at the moment he does not know whether this is the best way to proceed.

Mr. Keate also reported that the "gut issue" in the dispute remains — the announcement April 22 that the president and the board reviewed the Watson-LaPierre case and confirmed the decision not to renew their contracts.

Mr. Quinet agreed with suggestions by Harold Stafford (Lib—Elgin) that a public campaign protesting the firing of the hosts was largely "stimulated" by the Seven Days producers and a committee of Toronto intellectuals.

Mr. Stafford said a Save Seven Days Committee bombarded MPs and the CBC with more than 3,000 telegrams, inserted full-page advertisements in many newspapers and organized speaking tours by principals in the controversy.

Mr. Quinet agreed with the Liberal MP that this type of conduct by employees would not be tolerated by business firms.

Dockers

(Continued From Page 1)

Federation of Canada," the ILA telegram said.

The ILA met briefly Thursday night with two men who represented the St Quebec stevedoring companies affected by the 36-day-old strike. neither side had any comment after the meeting. they said the talks will re-open today.

GETS INJUNCTION

The National Harbors Board obtained an interim injunction Thrsday prohibiting the longshoremen from threatening its employees, invading harbor property, blocking free access to the harbor or picketing on streets leading to the port area.

The injunction, which will be reviewed at a hearing June 6, also limits the number of pickets at entrances to the harbor.

Lawyers for the National Harbors Board cited reports of violence in the port area Tuesday in making their request for the injunction in Superior Court.

They said a Brazilian navy cadet was in hospital with a fractured skull as a result of the violence and another cadet was assaulted.

In Ottawa, Transport Minister Pickersgill told the commons Thursday that interference by a picket line at Quebec City forced the Russian liner Alexandr Pushkin to sail downstream Wednesday night without a pilot.

The ILA met briefly with a federal mediator, Judge Rene Lippe, Thursday night to consider another proposal dealing with the reduction of work gangs. A spokesman said this was the major stumbling block to the conclusion of successful contract negotiations.

PROPOSES COMMISSION

Judge Lippe's proposal calls for the establishment of a commission to investigate the make-up of work gangs and other related matters.

The recommendations of the commission would be implemented sometime after Jan. 1, 1967.

Under the plan, ILA members would be also assured of alternate employment or employment compensation during the 1967 shipping season.

Neither the longshoremen nor Judge Lippe had any comment on the proposals after the meeting.

"We will meet with the stevedoring companies tomorrow and consider all the facts together before making a statement," an ILA spokesman said Thursday night.

The stevedoring companies previously had not taken part in negotiations in the current strike. They are, in effect, the direct employers of the longshoremen, since they contract with shipping firms to provide men and facilities for loading and unloading vessels.

PAID FOR PRISON

KAMPALA (AP) — Five dismissed Uganda cabinet ministers are to be paid $1,500 each for a day spent illegally in prison. They were arrested the day before warrants were issued for them. The five, dismissed when Premier Milton Obote seized supreme power, now have to show cause why they should not be convicted.

SLIPPERY FROGS hold no terror for Brenda Austin and Tim Gawne, who snatched their captives from the farm demonstration pond at the Vanderwater park. Other children crowd close to have a look.

Nature Study Outings For Grade 6 Commence

Grade 6 public school children in Belleville are to get some "on the spot" nature study this year and will take one-day excursions to the country to do their studying.

The program got underway yesterday as approximately 70 Grade Sixers from Bayview School made the trip to the Colonel Vanderwater Conservation Area at Thomasburg for a full day in the country.

The daily trips to the park will continue through until the latter part of June by when it is expected Grade 6 pupils from all city schools will have had their day in the country.

It's all part of the conservation school program started this year by the Belleville Public School Board. It is being carried out with the co-operation of the Moira River Conservation Authority.

PREPARE QUESTIONS

In preparation for their day at the Vanderwater Park, the pupils have been honing up on their nature study and when the big day arrives go armed with a score or more questions for which they will try to find answers.

The pupils get in some free identification, with pointers from a Department of Lands and Forests expert, get to know the meaning of soil profiles, hunt for insects and animal life and study weeds and other small plant.

At the park the pupils are divided into small groups by their teachers, go on nature trail hikes, hunt for pollywogs and frogs and otherwise enjoy themselves.

Then, just as a check to make sure that the children take in what they see, they are expected to make a report and will be judged on their results.

TOKYO CROWDS UP

The population of Tokyo is thought to have passed the 11,000,000 mark.

POLLYWOG HUNTERS seem in danger of ducking as they grab for marine life in park demonstration pond.

CADWELL'S CLINIC
Have you a
PERSONAL - LEGAL - WELFARE
OR POLITICAL PROBLEM
arrange to attend
ROY CADWELL'S FREE CLINIC
EVERY SATURDAY AFTERNOON
DURING JUNE
COME AS TOO ARE. NO APPOINTMENT NECESSARY
MADOC ART CENTRE
"THE MAN WITH A PLAN"

Napanee District News

Mrs. H .C. File
Phone 354-4499

Cub Pack Enjoys Trip To Toronto

NAPANEE — Monday morning 40 excited boys between eight and ten boarded the train in Napanee and were greeted by parents and friends when they returned the same evening. Meanwhile, they had toured Toronto, visiting the Parliament Buildings, Casa Loma, the Riverdale Zoo and the Royal Ontario Museum and had a ride on the subway and free time in a shopping centre.

They were the Third Napanee Cubs, led by Mrs. Eleanor Tack and Mrs. Fred Dibb, and accompanied, also, by Mr. B. Keniry, a C.N. guide. To finance the outing, the Women's Auxiliary had made a donation, but the boys had earned most of it themselves delivering hand bills. The group committee had made up the small balance.

A few weeks ago they visited the Ontario Provincial Police headquarters in Belleville and the weather station at the Canadian Forces Base, Trenton.

De Valera Wins Irish Election

DUBLIN (Reuters) — Veteran statesman Eamon de Valera—one of the last surviving leaders of the 1916 Easter rising which wrenched Ireland from 300 years of British rule—today scraped to victory in the republic's presidential elections by a mere 10,500 votes.

De Valera, 83, who said it was his final election campaign, won his second seven-year term as head of state after his challenger, Tom O'Higgins, conceded defeat shortly after midnight Thursday night.

Scout Awards Presented At Church Parade Service

NAPANEE — The Bushman's Thong, the highest award in Scouting, was presented to David Hotchkiss last Sunday at the Napanee Arena during the third annual church parade service of Scouts, Cubs, Girl Guides and Brownies of the area. In addition, David was also presented with the Scout Gold Cord. The presentations were made by W. Harper of the provincial executive and L. Griffith, assistant district commissioner.

Derek Martin of Napanee also holds the Bushman's Thong, awarded some years ago. Fred and Richard Pixey and Geoffrey Smith were presented with their Queen Scout parchments by Sheriff Harold Webster.

Religion and life awards were presented to 23 Girl Guides by Miss Eva Baker, Quinte Area Commander of the Girl Guides of Canada. Miss Baker, who gave the address during the service was introduced by Mrs. D. C. McVicker, of Desoronto, division commissioner.

Others taking part in the program were, James Madden, District Commissioner Robert Casey, and William Finlay, president of the Napanee Valley Scout Association.

Led by the Salvation Army Band of the Kingston Citadel, and by a color party of Branch 147 of the Royal Canadian Legion, the more than 600 Scouts, Cubs, Guides and Brownies and their leaders had paraded from the Market Square.

The salute was taken in front of the arena by Mr. Griffith and Mr. Harpur.

SIGHT ROWERS

NORFOLK, Va. (AP)—Two English journalists, trying to row to England in a 15-foot boat, were sighted by the U.S. submarine Cutlass Thursday, 90 miles east-southeast of Cape Henry, Va. The submarine's skipper reported that David Johnstone, 34, and John Hoare, 25, told him they were doing fine.

Anthony Hunt Will Be New Vice-principal

NAPANEE — Anthony Hunt, now teaching in St. Patrick's School in Kingston, will succeed George Vance as vice-principal of the Napanee Public Schools. Mr. Vance, who has taught here for five years, has accepted a position on the staff of the Queen Elizabeth Collegiate and Vocational School in Kingston.

Mrs. Mac Martin of Esterprise and Petrina Lewis, a Napanee girl now teaching in South Fredericksburg, will also begin their duties in Napanee in the fall.

They will replace Mrs. Eleanor McLaughlin of Tamworth, who has taught here for seven years, and Russell Gourmley, who will teach in the Ernestown Township School Area after six years on a Napanee teacher.

Appoint New Police Constable

DESERONTO — Wayne Foley, 21, of Trenton, joined the Deseronto Police force Monday. He has had experience as a peyrost with the militia. Constable Foley is married and has one child. His reporting Constable Walker Turner who has joined the police force in Perth after only two months in Deseronto.

CURFEW RECEIVED

The curfew, received in Deseronto only two weeks ago, has brought good results, Police Chief L. W. Thomlinson reports. A bylaw authorizing a curfew was passed many years ago but had fallen out of use. Because of vandalism it was revived and the trouble has stopped. The bylaw demands that children of that age when in a gathering of any sort after nine o'clock must be accompanied by a parent or someone deputized by a parent.

3-year Terms For Aldermen Said Likely

TORONTO (CP) — Municipal councils in Ontario will be allowed to sit for three-year terms from Jan. 1, 1967, instead of the present two years, Wilfrid Spooner, municipal affairs minister, said Thursday.

He told a standing committee of the legislature he plans to bring in amendments to the Municipal Act within a few weeks to make the change.

B. & D. LEAGUE
SOFTBALL
SAT., JUNE 4th
8.30 P.M.
MADOC vs. ELLIS JRS.
CHILDREN — COME AND SEE THE MT. DEW HILL BILLIES . . . AND GET A FREE DRINK OF MOUNTAIN DEW.

GET YOUR WEEKEND GROCERIES
DRAW Large Hamper Groceries
COURTESY A & P STORE BELLEVILLE
NEW Alemite FIELD
FREE POPCORN for the Children
ADULTS 50c — CHILDREN 25c

Try The Giant Killer!

Where You Get
ECONOMY QUALITY
LOWEST PRICED
LUXURY DEPENDABILITY
Guaranteed Continuing Service
AT
AL WATERSON
Rambler LTD.
AMBASSADOR, CLASSIC, AMERICAN
30 COLLEGE ST. W. DIAL 962-9277

SPORTS SLICES

By Geo. H. Carver
Sports Editor

"Red" Storey, the personality Marco Polo of the House of Seagram, who doesn't believe in moderation in laughter, is a former football star, hockey player, and whistle-toating arbiter of the National Hockey League.

Rudy Pilous, first general manager of the San Francisco Seals of the 1967-68 National Hockey League, has a Stanley Cup and other national hockey championships to his credit. He is a former public relations official of the Ontario Jockey Club.

Both are well-known names in the realms of amateur and professional sport.

Both have something in common. Under the thick sports blides of them is the other half of dual personalities. They are brilliant before and/or after dinner speakers; raconteurs of rare ability.

Their repertoire of stories and anecdotes ranges from "Fee Biggs Only" to church choir conventions. Like Bobby Hull their personalities fairly leap out and over the napery to the back benches of the audience.

Pilous is a master dialectician. Close your eyes and you hear negro, Irish, Jewish — name it and you've got it. Storey doesn't use dialect. But you're laughing before he delivers the punch line.

At the Madoc Sports Celebrities Dinner Wednesday night Storey related the yarn of a gift received from the president and vice president of the New York Rangers, fan club after he had finished a tough game.

"The New York team lost — and the fans had given me a rough time" he said. "To my surprise these two guys of the club handed me a small package to show their appreciation, they said. In the package was a large cork with a note 'To fit the hole in your head' ".

Speaking of minor hockey, Red said the kids of today have it easy and made to order. "When I was a kid we chased a horse a quarter-mile to get a pock. And that's no bull."

At a Notre Dame—Tennessee football game, he said two drunks were bemoaning their fate. Their team was losing to the famous Irish and one hiccupped in disgust "The Catholics are beatin' us. Lesh go to California, there's noo many Catholics there. Naw, bic'd like buddy lesh go N'Yawk, there's only a few of them there."

"At this point," Red said "a lady in front turned in her seat and said 'Why don't you two go to hell — there's no Catholics there.'"

Pilous stories included that of a man at an auction sale bidding for a parrot with a guaranteed vocabulary of 37 words. He bid $25 and an unseen bidder took him to $100 before he got the parrot.

"So" he grunted, "you're the bird with 37 words. Let's hear you prove it. Prove it, be damned croaked the Polly, "whoinell do you think was bidding against you."

He told the story of the inmate of an asylum who was painting grass yellow with a huge brush. A passer-by stopped to talk.

"You're a kind man" said the inmate, "I'm going to do you a favor. Under that big tree is buried $100,000. Go get a shovel and dig it up. It's yours."

Later the man returned. "There's no treasure buried there" he said. "Did you dig for it?" asked the painter. "I did and found nothing" was the reply.

"Okay, buddy" said the inmate, "go get yourself a brush."

Even Bobby Pulford got into the story-telling act. Bobby related how a referee after being buzzed by a player told him to shut up or "I'll bite your head off."

"Just do that" retorted the player, "and you'll have more brains in your stomach than you have in your head."

WE GOOFED

My sincere apologies to that fine Madoc expatriate Jack Riley, vice president of the House of Seagram for referring to him as "VP" of that other distillery in the dinner story. Sorry, Jack, the next six are on me.

ACES SIGN WATSON

QUEBEC (CP)—Phil Watson, last year coach of American Hockey League Buffalo Bisons, has been appointed coach of Quebec Aces who are also in the AHL, it was announced Thursday.

FAYE URBAN WINS

CHELTENHAM, England (Reuters) — Faye Urban of Hamilton, Ont., defeated Pat Walkden of Rhodesia 4-6, 6-3, 6-3 in the third round of the women's singles at the Cheltenham tennis tournament.

Drink a whisky that's older and
WISER'S
Wiser's Oldest, 16 years old;
Wiser's De Luxe, 10 years old;
Wiser's 101, 6 years old;
Wiser's Old, 5 years old;
Wiser's Special Blend, 4 years old.
WISER'S DISTILLERY LIMITED, BELLEVILLE, CANADA

Radatz Unappreciative ★★★★★ ★★★★★ Loses First Game

Bosox Get 2 Indians For 'Monster'

By MIKE RATHET
Associated Press Sports Writer

Dick Ellsworth now is doing the latest act for the Cleveland Indians—and it still works like magic.

First he appears. Then he disappears.

Radatz did both in the seventh inning Thursday night four hours after the Indians acquired him from Boston. He faced eight batters, retired one, watched five cross the plate and left with the Indians well on their way to an 11-4 loss to Kansas City Athletics.

Earlier in the day, Radatz expressed pleasure with the trade that sent him from the struggling Red Sox to the American League leading Indians in exchange for pitcher Lee Stange and Don McMahon.

"It's like starting life all over again—being born again," said Radatz. "There's nothing wrong with my arm. My trouble is mechanical and if I pitch the way I think I can, the Indians will win the pennant."

BOSTON DIDN'T BENEFIT

His effort, which didn't help the Indians, didn't help the Red Sox either.

The Kansas City victory, coupled with Boston's 12-2 loss to Washington Senators, tumbled the Red Sox into the A's cellar while the Athletics climbed into ninth place.

Elsewhere, Baltimore Orioles outlasted California Angels 9-8 in 10 innings, Detroit Tigers edged Minnesota Twins 7-6 and New York Yankees defeated Chicago White Sox 5-3.

The way Radatz thinks he can pitch is the way he pitched from 1962 to 1964 when he twice won the Fireman of the Year award as baseball's No. 1 relief pitcher. The way he pitched against the Athletics is the way he's pitched the last two years while breaking in his disappearing act.

Radatz, who had a 9-11 record with a 3.8 earned run average last season, took a 4.74 ERA into the Kansas City game. He went on stage with the Athletics leading 5-1, surrendered three hits and four walks and left with the score 10-1 and his earned run average at 7.11.

LED THE ATTACK

Bert Campaneris led the Athletics as they got together a 14-hit attack against the Indians for their largest run production of the season. Campaneris collected two singles, a double and a triple, stole two bases and scored four runs.

Baseball Standings

By THE CANADIAN PRESS

National League

	W	L	Pct.	GBL
San Francisco	32	16	.667	—
Los Angeles	29	18	.617	2½
Pittsburgh	26	20	.565	5
Houston	27	21	.563	5
Philadelphia	25	20	.556	5½
St. Louis	20	23	.465	9½
Cincinnati	19	23	.452	10
Atlanta	20	29	.408	12½
New York	15	24	.385	12½
Chicago	13	32	.289	17½

Thursday's Results

San Francisco 5 Atlanta 0
Los Angeles 2 St. Louis 0
Houston 11 Cincinnati 4
Chicago 4 Philadelphia 5
Pittsburgh 5 New York 0

Probable Pitchers Today

Los Angeles (Drysdale 4-4) at New York (Flisher 2-6) (N)
St. Louis (Gibson 4-3) at Atlanta (Fisher 3-3) (N)
San Francisco (Sadecki 3-3) at Philadelphia (Lonborg 6-4) (N)
Chicago (Ellsworth 1-7) at Cincinnati (Jay 5-2) (N)
Houston (Dierker 2-0) at Pittsburgh (Fryman 3-0) (N)

Saturday's Games

Los Angeles at New York
San Francisco at Philadelphia (N)
Houston at Pittsburgh
St. Louis at Atlanta (DN)
Chicago at ——

American League

	W	L	Pct.	GBL
Cleveland	28	16	.636	—
Baltimore	27	17	.614	1
Detroit	25	18	.581	2½
California	23	22	.511	5½
Washington	22	24	.478	7
Chicago	22	25	.468	7½
Minnesota	20	25	.465	7½
New York	19	24	.442	8½
Kansas City	15	25	.405	10
Boston	15	28	.391	11

Thursday's Results

Detroit 7 Minnesota 6
Washington 12 Boston 2
Baltimore 9 California 8
Cleveland 4 Kansas City 11
New York 5 Chicago 3

Probable Pitchers Today

New York (Downing 5-3) at Boston (Wilson 5-3) (N)
Kansas City (Hunter 4-3) at Baltimore (Palmer 4-3) (N)
Cleveland (Tiant 4-3 or Kelley 2-1) at Minnesota (Grant 4-5) (N)
Washington (McCormick 3-4) at Chicago (Howard 1-1)
Detroit (Aguirre 6-3) at California (Lopez 3-4) (N)

Saturday's Games

Detroit at California
Cleveland at Minnesota
Washington at Chicago
Kansas City at Baltimore (TN)
New York at Boston (N)

International League

	W	L	Pct.	GBL
Columbus	22	13	.629	—
Toledo	23	14	.622	—
Jacksonville	21	15	.583	1½
Richmond	19	20	.487	5
Rochester	18	21	.462	6
Buffalo	17	20	.459	6
Toronto	15	23	.395	8½
Syracuse	15	24	.385	9

Thursday's Results

Rochester 3 Toronto 4-3
Syracuse 1-5 Buffalo 10-2
Richmond 0 Toledo 1
Jacksonville 3 Columbus 10

Today's Games

Buffalo at Toronto
Rochester at Syracuse
Richmond at Jacksonville
Columbus at Toledo

National Fitness Council

Will Study Amateur Hockey Problems

OTTAWA (CP)—Health Minister MacEachen said Thursday he hopes a study of hockey to be undertaken by the National Fitness Council "will remove any problems surrounding hockey . . . and strengthen its position as the country's national game."

A fitness council statement said the study is to be a wide-ranging one, covering all aspects of amateur hockey in Canada.

"The areas which the study committee will explore include, among other things, the relationships between pros and amateurs, conflicts between hockey and education, playing rules, player drafts, Canadian participation in international competition, and the role of Canada's national hockey team."

Committee chairman is Bill Hewgill, a former junior hockey player who now is director of the physical education department at the University of Western Ontario.

Mr. Hewgill told a reporter last month that results of the study will be made public. He said the committee would report to the fitness council and the council to the health minister who is responsible to Parliament for the amateur sport directorate.

He said the committee would recommend solutions for any problems it may find in its study.

Relationships between the National Hockey League and the CAHA have become strained lately and the amateur group voted a year ago to end its agreement with the pros. The break is scheduled for next year.

The CAHA wants the NHL to discontinue its present drafting of amateur players while they are still juniors and to put funds it spends on minor hockey into one pot where all amateurs can benefit, instead of sponsoring certain teams.

Gordon Juckes, secretary-registrar of the CAHA, has said his group welcomes the committee's interest and will throw open its operations to the committee.

The committee first will gather all available information from organizations involved in hockey. It may also interview officials and accept briefs from interested persons.

Rev. David Bauer, adviser to the national team, has high hopes the committee will strengthen future teams representing Canada abroad.

The CAHA, which sponsors the national team, feels strongly the pros haven't done as much as they could for the nationals.

In Melville, Sask., Juckes said "a detailed study is bound to work in the favor of hockey."

He said the CAHA would provide the committee with names of "people they should interview" in amateur hockey and hoped the committee will "also interview people in professional hockey."

He said the study could clear the air between the CAHA and the NHL but he said he is "hopeful" the two groups could meet before then, likely either in Montreal or Toronto during June.

More Sport on Pages 10, 11, 12, 13

U en Uw vrienden worden hierby hartelyk uitgenodigt om de film te komen zien van de trouwplechtigheid van Princes Beatrix and Claus Von Amsburg, Getileld:

"BEATRIX the BRIDE"

Tyd & Plaats Vrydag Avond 8 uur in de Maranatha Chr. Ref. Church, Orchard Drive, Belleville, 10 Junie.
Zaterdag Avond 8 uur in de Ebenezer Chr. Ref. Church in Trenton, 11 Junie.
Iedereen is hartelyk welkom, ook uw engels sprekende vrieden. Inizes is 75 cents for Volwassenen & 35 cents for kinderen tot & met 14 jaar.
Deze aankondiging is verzorgd door.
DAVISON & DAVISON
Vertegenwoordiger voor de K.L.M.
193 Front Street, Belleville.
Tel. 962-5404

PROFESSIONAL WRESTLING
— BELLEVILLE ARENA —
Friday, June 3rd - 8.30 p.m.
MAIN EVENT — 60 MIN. OR BEST 2 OUT OF 3 FALLS
TERRY GARVIN — 227 lbs. — Boston, Mass.
vs.
"Golden Boy" DUPREE — 210 lbs. — Hollywood, Calif.
SEMI-FINAL — 45 MIN. OR BEST 2 OUT OF 3 FALLS
DON JUAN — 235 lbs. — New York City
vs.
TITO MONTEZ — 210 lbs. — Puerto Rico
MIDGETS — SPECIAL EVENT — MIDGETS
1 FALL OR 30 MINUTES
ROGER LITTLEBROOK — 93 lbs. — England
vs.
FRENCHY LAMONTE — 93 lbs. — Shreveport, La.
PRELIMINARY MATCH — 1 FALL OR 20 MIN.
BILL WILLIAMS — 220 lbs. — Vancouver, B.C.
vs.
BILLY CASH — 217 lbs. — Charlotte N.C.
Ringside 1.25 — General 1.00 — Students 75c — Children 50c
DON'T FAIL TO SEE THIS EXHIBITION OF SCIENCE SKILL AND SUPERB STRENGTH.

Senior Baseball

By THE CANADIAN PRESS

It was a poor night for home teams in the Inter-County Baseball Association Senior series Thursday. The home side lost in all three games that were played.

Rich Jack pitched a three-hitter as Kitchener Panthers spoiled Brantford Red Sox's home opener, 11-1. Galt Terriers made life miserable for Hamilton Red Wings with a 9-2 victory in Hamilton's first home game and Listowel Legionnaires ruined Stratford's home debut by winning 10-4.

ACCEPT CUBANS

MEXICO (Reuters) — The United States declined Thursday to allow 363 Cuban athletes to take part in the Central American and Caribbean Games in Puerto Rico this month.

BUYING A NEW OR USED CAR?
Your Need Deserves The Best In Professional Assistance and Honesty . . .

BOB McMULLEN
(Customers have bought 315 cars from me since 1960)
Business 962-4584 Residence 968-9264
ELLIOTT MOTORS (BELLEVILLE) LTD.
166 NORTH FRONT ST. 962-4584
"For Personalized Service"

you've got the gang, the gear, and the boat

Now get the Evinrude!
Let's get a move on! There's a great, big sunny summer ahead with all sorts of things to do! fishing, camping, cruising or just relaxing on the water in a boat with a good, dependable outboard motor—an Evinrude. Have you seen our new Folding 3—the little outboard that folds up and fits into a compact, carrying case? Ideal for camping and fishing. You'll enjoy toting this one around. For economy and performance try the rugged Evinrude 5 or our 6 with big motor features. They've been fisherman's favourites since they were first introduced.
And check out the 9¾ while you're at it. See why it has become the outboard that tops the list with sportsmen across Canada. Its low silhouette makes it ideal for trolling and it's almost as quiet as the fish themselves. If you want power for water skiing and good, spirited cruising, try the 18—an Evinrude workhorse that does whatever you want of it. There's an Evinrude just right for the activities you have in mind. See them now at your nearby Evinrude dealer, listed in the yellow pages. He has the entire Evinrude line-up: 3, 5, 8, 9¾, 18, 33, 40, 60, 80 & 100 horsepower. Also, OMC stern drive units: 90, 120, 150 and 200 hp. models.
All Evinrudes use a 50-1 gas/oil mixture which increases engine life, saves wear and expense. And every Evinrude carries a full 2-year warranty.
Planning a Boating Vacation? See your Evinrude dealer for free Cruise Guide information
OMC Outboard Marine Corporation of Canada Ltd., Peterborough, Canada. Manufacturers of Lone Star Power Mowers, Snow Cruiser Snowmobiles, and Pioneer Chain Saws.
EVINRUDE
THE POWER OF EXPERIENCE

BAY MARINA.
32 South Front St. On The Harbor Dial 968-8484

CAR SAVINGS! TERRIFIC USED CAR SAVINGS! TERRIFIC USED CAR SAVINGS! CAR SAVINGS! TERRIFIC USED CAR SA

CHALLENGE

JOHN TRUDEAU

ACCEPTED AT
TRUDEAU
MOTORS

BILL JURAVINSKI

JOHN TRUDEAU, NEW CAR SALES MANAGER, AND BILL JURAVINSKI, USED CAR SALES MANAGER, HAVE ACCEPTED A CHALLENGE FROM MR. J. J. TRUDEAU, PRESIDENT, TO SELL OVER 200 NEW AND USED CARS AND TRUCKS IN THE MONTH OF JUNE. THIS WILL BE A RECORD-BREAKING MONTH IN 35 YEARS OF SALES AND SERVICE AT TRUDEAU MOTORS.

- OVER 90 NEW CARS IN STOCK FOR IMMEDIATE DELIVERY
- OVER 120 USED CARS AND TRUCKS FOR IMMEDIATE DELIVERY

1965 Chevrolet Bel-Air 4-Dr. Sedan
Equipped with an automatic transmission, window washers, and is finished in a smart Honduras Maroon. Lic. J46683. WAS $2695. .... SALE PRICE **2425.**

1965 Corvair Corsa 2-Dr. Hardtop
Showroom condition. This smart demonstrator has balance of new car warranty, is equipped with 4-speed transmission, whitewall tires, custom radio, wire spoke discs, many more extras. Lic. J48132. WAS $3430. .... SALE PRICE **2825.**

1965 Oldsmobile 2-Door
Finished in Laurel Green, is equipped with power steering, brakes, automatic, radio, window washers, discs. Smart one owner car at a low price. Lic. 2566E. WAS $2995. .... SALE PRICE **2725.**

1964 Acadian 2-Door
Equipped with economy 6-cylinder engine, standard transmission, window washers. This one owner is finished in Glacier Blue. Lic. J50501. WAS $1795. .... SALE PRICE **1490.**

1964 Rambler "770" 2-Dr. Hardtop
Finished in onyx black with red leather interior. This beautiful one owner equipped with power steering, brakes, custom radio, big V-8 motor, whitewall tires, many more extras. A real sporty model. Lic. J47678. WAS $2695. .... SALE PRICE **2475.**

1964 Ford Convertible
Finished in a sparkling blue metallic and equipped with custom radio, power steering and brakes, automatic and V8 motor. A smart one owner car. Lic. 86317A. WAS $2695. .... SALE PRICE **2470.**

1964 Chrysler Saratoga 4-Dr. Hardtop
Equipped with power steering and brakes, custom radio and many more extras. This smart, one owner is in showroom condition. Lic. J46138. WAS $2795. .... SALE PRICE **2475.**

1964 Oldsmobile 4-Door
Finished in greystone ivory and equipped with power steering and brakes, automatic, radio and finished in greystone ivory. Sold new by us. Lic. J52208. WAS $2795. .... SALE PRICE **2475.**

1963 Chevy 11 Station Wagon
2 door equipped with standard transmission, economy 6 cylinder engine, window washers and finished in Glazier blue. An ideal family compact car. Lic. X14232. WAS $1795. .... SALE PRICE **1480.**

COMPARE OUR PRICES
- COMPARE OUR SERVICE (35 years of quality service)
- COMPARE OUR RECONDITIONING
- COMPARE OUR FINANCE PLANS

COMPARE OUR TERMS
Highest Trade-in Allowance on New and Used Deals. No Payment Till August, A "No Down Payment Plan" and Low Monthly Terms.

WE WILL MEET OR BEAT ALL ACCEPTABLE DEALS

1963 Buick Electra 4-Door Sedan
Finished in gleaming turquoise. This beautiful, one owner car is fully powered, is in showroom condition. For a real money-saver, come in and see this one. Lic. J32963. WAS $2895. .... SALE PRICE **2450.**

1963 Chevrolet Impala Super Sport
With "327" V-8 motor, power steering, brakes, custom radio, automatic, bucket seats, finished in Fire Engine Red, with white vinyl top. Showroom condition. Lic. J42805. WAS $2395. .... SALE PRICE **2340.**

1963 Chevrolet 2-Door Sedan
Finished in dark turquoise and is equipped with a standard transmission, economy 6 cylinder engine. In immaculate condition. Lic. J34393. SALE PRICE .... **1450.**

1963 Pontiac 4-Door Sedan
Finished in smart beige color, is equipped with a thrifty 6-cylinder engine, syncromesh transmission, window washers and finished in gleaming adobe beige. Lic. J32718. Was $1895. .... SALE PRICE **1460.**

1962 Volkswagen 2-Door
Finished in jet black and is equipped with radio. A smart car that is priced right for a quick sale. Lic. J31890. WAS $895. .... SALE PRICE **695.**

1962 Pontiac 2-Door
Finished in gold mist, is equipped with radio, window washers and thrifty 6-cylinder engine, standard transmission. An ideal family car. Lic. J32744 WAS $1495. .... SALE PRICE **1295.**

1962 Buick Invicta 4-Door Hardtop
Equipped with power steering, brakes, radio, power windows, seats. A smart car finished in gold mist Lic. 25002E. WAS $2295. .... SALE PRICE **1795.**

1962 Oldsmobile 2-Door Hardtop
Showroom condition. This beautiful car finished in greystone ivory with maroon trim. For added pleasure is equipped with power steering, brakes, custom radio. Very scare model. Lic. J46348 WAS $1950. .... SALE PRICE **1790.**

1962 Cadillac Fleetwood Hardtop
4-door, immaculate condition. Executive-driven, low mileage car, fully equipped with all Cadillac accessories. Lists at over $10,000 new. Lic. J45619. WAS $3895. .... SALE PRICE **3250.**

1961 Corvair Deluxe 4-Door Sedan
Finished in Honduras maroon. Smart, one owner equipped with window washers, automatic, is in showroom condition. Lic. J53713. WAS $1295. .... SALE PRICE **1140.**

1961 Pontiac 2-Door
Equipped with custom radio, automatic economy 6-cylinder engine, finished in gold mist Smart one owner car. Lic. J52743. WAS $1295. .... SALE PRICE **1090.**

1964 Epic 2-Door
Finished in light green, equipped with a 4-speed transmission. Will give you up to 40 miles per gallon Lic. J49771. WAS $1395. .... SALE PRICE **1195.**

HURRY! COME IN AND TEST DRIVE ONE OF OUR FINE NEW OR USED CARS! 10 COURTEOUS SALESMEN TO SERVE YOU!

NOBODY WALKS AWAY FROM—
TRUDEAU MOTORS
... THEY DRIVE AWAY

CADILLAC - OLDSMOBILE - CHEVROLET - CHEVELLE - CHEVY 11 - CORVAIR - ENVOY - EPIC

31 - 45 STATION ST. DIAL 968-6767 FOXBORO ROAD

TERRIFIC USED CAR SAVINGS! TERRIFIC USED CAR SAVINGS! TERRIFIC USED CAR SAVINGS! TERRIFIC USED CAR SAV

Juniors Win, Bobcats Lose

Two Firsts At Alemite

By GARRY ALEXANDER
(Staff Sportswriter)

Ellis Juniors combed Bobcats' starting pitcher, Clair Leahy, for six runs in the first three innings on their way to a 6-1 victory in B. and D. Softball League action at Alemite Park last night.

It was Ellis' first win and the Bobcats' initial loss in three starts each.

The Juniors went with a makeshift lineup, got another big strikeout performance from Bob Ethier and failed to get a base hit after the third frame.

Temple replaced Leahy with Bob Lott after falling behind 6-0 with two out in the third. Lott pitched hitless ball over the remainder, striking out 11 batters in a strong effort. He allowed just two base runners, one on a walk and another on a missed third strike.

Leahy fanned one and walked four and was rapped for all six Junior hits.

Ethier had little trouble holding Temple's Tabbies at bay. He scattered five hits and blazed third strikes past 18 batters, a league high for the season. Ethier walked only one.

A leadoff walk and a too-late fielder's choice on St. Denis' sacrifice got the 'Cats in trouble quickly. One run scored as Barker grounded to third and a second crossed the plate when Meraw threw wildly to first. Ethier singled, the only hit of the inning, to make it 3-0.

Stewart and St. Denis poked base hits and Boombower's double added one in the second.

A base-on-balls kept it going in the third. Coughlan singled, Stewart sacrificed, Moon's fly ball scored one and St. Denis singled home another. Lott took over at this point.

Bobcats scored in the fourth on a two-out outfield error after Brennan and Mowat got on with base knocks. Ethier proceeded to strike out seven batters in a row from the fifth through the seventh.

Jerry St. Denis had two Ellis Junior singles, Carl Boombower a double, Bob Ethier, Bernie Coughlan and Larry Stewart a hit each.

Paul Meraw collected a pop double and a single in defeat. Hugh Brennan, Lem Mowat and Billy Mitts split the others.

The Bobcat - Trudeaus game, rained out Tuesday and re-scheduled for tonight, has been postponed allegedly due to other park committments.

Ellis Jrs. Moon c, St. Denis ss, Boombower 1b, Barker 3b, Ethier p, Gardiner 2b, Jury lf, Coughlan cf, Stewart rf.

Bobcats: Meraw 3b, Locke cf, LeSage ss, Brennan 1b, Mowat 2b, Mitts lf, Zakos rf, Johnson c, Leahy p, Lott p, Whyte c.

Umpires — B. Nickle (P), M. Whalen (1b), A. Watkin (3b). Time — 1.37

Ellis Jrs.	312 000 000	6-6-3
Bobcats	000 100 000	1-5-2

TROPICAL SUITS

Crease-retaining, popular terylene and wool, sizes 36 to 46.
You too can be a "BURKE'S MAN"
Reg. $59.50 SPECIAL ... 49.95
(Alterations Extra)
Tailor on premises to guarantee your fit.

Burke's OF BELLEVILLE
MEN'S APPAREL
Belleville Plaza
Charge Accounts Invited
962-6543

Pointers' Rally Nips Cheesemen

Fighting an uphill battle from the first inning, Point Anne plated three runs in the bottom of the seventh o edge Black Diamond Cheese 9-8 in a loosely played Commercial Softball tilt at the Point last night.

Walks and errors marred the game game in which the Cheesemen took a 4-0 lead in the top of the first and led 8-6 going into the final game.

Eric Maher's two - run double tied it and he crossed the plate with the winning marker on Tom MacDonald's single.

M. Kimmett pitched four innings and Ron Maracle three for the Cementmen. They gave up six hits, fanned five and walked nine.

Don Holoway allowed only five hits in defeat but walked no less than 16 men. He struck out three.

Tom MacDonald and Eric Maher had two hits each for Point Anne while Perry Ellis got the other one.

R. Pointer had a pair for Black Diamond. D. Holoway, Jack Francis, Doug Archer and T. Francis also hit safely.

Black Diamond	401 012 0	8-6-4
Point Anne	110 103 3	9-5-5

Batteries: D. Holoway and B. Jones; M. Kimmett, R. Maracle (4) and D. Akey.

MINOR BASEBALL
PARKDALE PARK

SATURDAY - JUNE 4th - PEE-WEE
1.00 p.m. - Peterboro vs. Holy Rosary
3.00 p.m. - Peterboro vs Lions Club
5.00 p.m. - Cobourg vs. Holy Rosary
SUNDAY - JUNE 5th - BANTAM
1.00 p.m. - Port Hope vs. Richard Ellis Printers.

District Softball Statistics

BELLEVILLE AND DISTRICT

	W.	L.	PTS.
Bloomfield	3	1	6
Trudeaus	3	1	6
Bobcats	2	1	4
Ellis Jrs.	1	[illegible]	2
Madoc	0	3	0

COMMERCIAL

	W.	L.	PTS.
Stewart Warner	3	1	6
Point Anne	3	2	6
Belvedere Hotel	2	2	4
Black Diamond	1	1	2
Lightfoots	1	2	2
City Hotel	1	3	2

S. Warner Noses Past City Hotel

Stewart Warner took over first place in the Commercial Softball League last night, edging City Hotel 7-6 for their third victory in four starts.

Point Anne has also won three but had been beaten twice.

City jumped into a big 5-0 lead after three and a half innings but Warners erupted for six in the fourth. The losers tied it in the top of the seventh and Turner drove in the winning run in the bottom of the frame.

Junior Day was touched for seven hits in hurling the win. He struck out three and passed a pair.

Gerry Genereaux and Larry Hull combined for a three-hitter in defeat. They fanned three. Walks hurt with Genereaux giving up seven of nine, five of them in the fourth. Wild pitches and errors were also costly.

Keith Bertrim hit a double, Rod Turner and Junior Day a single each to account for the winners' safeties.

Doug Hull rapped three singles and Bob Brooks a double in defeat. Frank Donovan, Doug Murray and Larry Potter also had singles.

City Hotel	022 100 1	6-7-4
S. Warner	000 600 1	7-3-3

Batteries: G. Genereaux, L. Hull (4) and L. Potter; J. Day and P. Glancy.

Yesterday's Stars

By THE ASSOCIATED PRESS

Batting — Luis Aparicio, Orioles, tagged five singles and scored three runs in Baltimore's 9-6 victory over California Angels.

Pitching—Vern Law, Pirates, pitched a three-hitter, striking out five for his fourth straight shutout against New York as Pittsburgh whipped the Mets 5-0.

SOLUNAR TABLES
WHEN TO FISH OR HUNT
by Richard Alden Knight

The major periods are shown in boldface type. These begin at the times shown and last for an hour and a half or two hours thereafter. The minor periods, shown in regular type, are of somewhat shorter duration.

The following chart is for the period from Saturday, June 4th, to Sunday, June 12th.

All times are Eastern Daylight Saving Time.

Day	Minor A.M.	Major A.M.	Minor P.M.	Major P.M.
Saturday	5.50	—	9.30	12.30
Sunday	6.45	12.55	10.20	1.30
Monday	7.40	1.55	11.05	2.35
Tuesday	8.40	2.55	11.30	3.25
Wednes.	9.50	3.50	11.50	4.15
Thurs.	10.55	4.40	—	5.05
Friday	11.15	5.25	12.25	5.50
Satur.	12.55	6.05	12.55	6.30
Sunday	1.30	6.50	1.55	7.10

EVERYTHING YOU NEED TO...
BEAUTIFY YOUR LAWN

BISHOP'S MIXTURES:
- VERDANT
- VERDANT-MERION
- BOULEVARD
- SHADY NOOK

BISHOP'S TURF FERTILIZERS:
- SO-GREEN
- MILORGANITE
- TURF SPECIAL
- GREENFIELD

Bishop's Seed AND GARDEN CENTRE
81 - 85 STATION ST.

Giants Score Four Runs On Single

Refurbish Heavily Supported

'THE KING' AND FOUR WHO MAY CHALLENGE RIGHT TO TRIPLE CROWN — Kauai King, who looks like a "sure thing" to become the ninth three-year-old to win the Triple Crown, come Saturday and the Belmont Stakes at Aqueduct, probably will face seven and perhaps eight other colts in the "test of champions." Among them are Stupendous, Buffle, Amberoid and Advocator. (AP Wirephoto)

Name "King" Belmont Favorite

By ORLO ROBERTSON

NEW YORK (AP)—If you believe experience is paramount in a horse race, go no further than Buffle in looking for the probable winner of Saturday's $125,000-added Belmont Stakes at Aqueduct.

Although not heavily campaigned, the home-bred son of Zenith out of Bold Venture mare, Refurbish, is supported heavily by a cast wise in the ways of the 1½-mile race which winds up the triple crown competition for three-year-olds.

Post time Saturday is 5:15 p.m. EDT.

Kauai king, winner of the Kentucky Derby and Preakness, is 4-to-5 favorite to become the ninth winner of the triple crown.

Not one of his cast ever has been near the New York track on Belmont Stakes day.

Buffle is owned by Robert Kleberg's King Ranch which has won three runnings of the Belmont in 11 tries—with triple crown winner Assault in 1946, Middleground in 1950 and High Gun in 1954.

He is trained by Max Hirsch, 85, who has saddled four winners—the King Ranch trio and Vito way back in 1928. And he'll be ridden by Manuel Ycaza, who has tried four times and won once with Quadrangle two years ago.

C. V. Whitney is the only owner except King Ranch among the 10 scheduled entries who has won the classic. His silks were carried to victory by Phalanax in 1947 and by Counterpoint in 1951. He's tied with 16 other horses.

Whitney will be represented by Fast Count, a son of Counterpoint who this year has won all three of his starts, each at 1⅛ miles and all over the Aqueduct oval.

Hirsch stands alone among the trainers as winner of the coveted race.

Jockey Braulio Baeza, who'll ride the well-liked stupendous from Mrs. H. C. Phipps,' Wheatley Stable, won with Sherluck in 1961 and Chateaguay in 1963.

Johnny Sellers failed on the popular Carry Back in 1961 but came through with Hail to All last year for his first Belmont triumph in five rides. Baeza also has ridden in five Belmonts as has Bobby Ussery who'll be after his first triumph on Fleet Shoe, the hope of California.

Valam, a rank outsider who'll start only if the track is fast, is the lone other horse with a complete novice cast. The others—Amberoid, Highest Honors and Rehabilitate—all will be ridden by jockeys who have been in one or more Belmonts.

Entries closed at 10:30 a.m. EDT today with a pot of $160,200 due if 10 are entered. The winner will earn $116,450 with $25,000 to second, $12,500 to third and $6,250 to fourth.

The Tracks

TORONTO (CP) — Brockton Boy, ridden by Avelino Gomez, won the $3,000-purse seventh race at Greenwood racetrack Thursday before 8,446 fans.

Owned by Larkin Maloney, Brockton Boy completed the seven-furlong distance in 1:24 4-5 and returned $3.40, $3.20 and $2.40.

The daily double paid $124.50.

BELKIN ADVANCES

CARDIFF, Wales (Reuters)—Former Montrealer Mike Belkin, now of Miami, Fla., reached the men's singles semi-finals in the Glamorgan tennis tournament Thursday by defeating O. Ishiguro of Japan 6-1, 6-3. Keith Carpenter of Montreal lost 3-6, 1-6 against South African Abe Segal.

Saturday Night's Field

Entries for June 4

Race No. 1
1. Carlo Guy
2. Castle Up
3. Miss Happy Hal
4. Victorious Patch
5. Rebel Land Chief
6. Don Comet

Race No. 2
(First half daily double)
1. Newport Key
2. Hielan Herbie
3. April Linda
4. Polaris Missile
5. Swift Pack
6. Avis Pack

Race No. 3 and 7
(No. 3 second half daily double)
1-2 Brian Wann
2-4 Deputy Chief Orr
3-7 Chenago Bill
4-6 Admiral Jr.
5-3 Dave's Wee Lad
6-1 B. Yonder
7-8 Shadydale Winnie

Race No. 4 and 8
1-5 Dilly Direct
2-2 Spudkey
3-8 Atomic Selka
4-1 Single De Best
5-6 Justa Black
6-3 Betty Chief
7-7 Double Star
8-4 Melody Tripp

Race No. 5 and 9
(Quinella on Race 9)
1-5 Jacken
2-7 Leo Lad
3-2 Ben Ettawa
4-1 Butch
5-3 Chico Hal
6-6 Bradcliff
7-4 Tripper's Boy

Race No. 6 and 10
(Quinell on Race 6)
Free for all
1-8 Nida Dillard
2-7 Magic Charm
3-6 Direct Dillard
4-2 Millie Zombelle
5-3 Royal Abe
6-1 Leo Law
7-5 Happy Con
8-4 Starr Tripp

'Sulky' Likes . . .

It will be interesting to follow "Sulky" as he is the world's worst bettor. For June 4 races at Belleville, "Sulky" likes:

First race, Don Comet
Second race, Polaris Missile
Third and Seventh race, Brian Wann
Fourth race, Single De Best
Fifth race, Butch
Sixth race, Royal Abe
Eighth race, Dilly Direct
Ninth race, Ben Ettawa
Tenth race, Magic Charm
Best Bet, Royal Abe in the sixth

This being Belleville's first race this season, "Sulky" knows very little about the nags but he likes the numbers.

Fifth Win In Row

By HAL BOCK
Associated Press Sports Writer

Our Atlanta Braves believe in Southern hospitality. But giving up four runs on a single . . .:

That's what happened to the Braves Thursday night when San Francisco Giants handed Atlanta its sixth straight setback, 5-0.

Outfielder Felipe Alou was the goat on Cap Peterson's sixth inning single that broke open a 1-0 game. The bases were loaded on two infield hits and an intentional walk to Willie Mays when Peterson came to bat.

He laced a single to left and when the ball bounced past Alou and rolled to the fence, all four runners scored.

That gave B. Bolin a comfortable margin and the Giants' righthander made it stand up. He allowed only one single over the final seven innings and finished with a three-hitter for his fourth victory in seven decisions.

STILL LEAD LEAGUE

The victory was the fift straight for the National League-leading Giants, who still hold a 2½-game margin over surging Los Angeles. The Dodgers won their ninth game in the last 10 by shutting out St. Louis Cardinals for the second straight night, 2-0.

Houston Astros tagged reliever Jack Baldschun for nine hits and scored eight runs in the 12th inning to beat Cincinnati Reds 11-4. Philadelphia Phillies edged Chicago Cubs 5-4 and Pittsburgh Pirates blanked New York Mets 5-0.

Until Peterson's hit and Alou's error broke the game open for San Francisco, Bolin had protected a 1-0 lead built in the first inning on a single by Jim Davenport and Mays' double.

The error was the second this year for Alou, who made only three all last season.

Don Sutton and Ron Perranoski combined for Los Angeles' second straight shutout. Sutton, the rookie righthander, raised his record to 7-4 with Perranoski relieving in the seventh.

BRING RUNS IN

Wes Parker singled home the first Dodger run in the fifth and then Al Ferrara's pinch single in the seventh brought home the other.

Houston broke loose with eight straight singles before Baldschun broke the string by hitting a batter. When the Astros were through, they had eight runs and the Reds were headed for their sixth straight loss.

Jim Gentile, Dave Nicholson and Jim Wynn drove in two runs apiece in the big inning. Nicholson had belted a two-run homer earlier but Cincinnati rallied for two runs, tying the score in the ninth.

Rich Allen's hot bat continued to pace the Phillies. Allen smashed a 430-foot homer as Philadelphia won its fourth straight and seventh in the last nine.

Rookie catcher Randy Hundley hammered a two-run shot for the Cubs.

Vern Law pitched a three-hitter and cracked a home run as the Pirates blanked the Mets. It was Law's fourth straight shutout over two seasons against New York and his first victory since opening day.

Donn Clendenon and Willie Stargell also homered for Pittsburgh.

Yesterday's Fights

By THE ASSOCIATED PRESS

Baltimore — Johnny Gilden, 151, Baltimore, outpointed Charley Scott, 155, Philadelphia, 10.

Los Angeles—Irish (Frankie) Crawford, 127, North Hollywood, Calif., knocked out Raul Carreon, 126, Sonora, Mexico, 3.

Boise, Idaho — Boone Kirkman, 200, Seattle, Wash., stopped John (Tiger) Collins, 245, Boise, 4.

Las Vegas, Nev. — Johnny Brooks, 148, Henderson, Nev., and Joe Clark, 148, Las Vegas, drew, 10.

Portland, Me—Pete Riccitelli, 170, Portland, knocked out Jimmy McDermott, 166, Holyoke, Mass., 4.

ALCOHOL STILL KILLS

Blood analyses showed half the people killed on Illinois roads in the first three months of this year had been drinking.

DIFFERENT DUEL — The guys hiding in the helmets above are none other than Bobby Hull and Eddie Shack, who will tear down the Mohawk Dragway in a two-man drag race on Sunday. It will be no "500" but there should be plenty of excitement. The stars will engage in a five-heat race.

Abel Fires Stasiuk, Moves Bush

DETROIT (AP) — Manager-coach Sid Abel of Detroit Red Wings announced Thursday the shift of one of the National Hockey League club's farm team coaches and the firing of another.

Eddie Bush, coach of the American Hockey League Pittsburgh Hornets, left his post to rejoin Hamilton Red Wings of the Ontario Hockey Association Junior A series. Hamilton is the Red Wings' top amateur farm club.

Vic Stasiuk was relieved of his duties after one season as head coach of Memphis Wings in the Central Hockey League.

Abel said replacements for Bush and Stasiuk would be named later this month.

SEA TEEMS WITH LIFE

A Russian trawler in the Antarctic Ocean has netted 30 tons of plankton in five minutes.

WANTED IMMEDIATELY
FOR THE BELLEVILLE AREA
INDEPENDENT BURNER SERVICE CONTRACTOR
EXCLUSIVE APPOINTMENT FOR MAJOR OIL COMPANY
INTERVIEWS AT SUN VALLEY MOTEL, BELLEVILLE,
JUNE 6TH - 10.00 A.M. TO 8.00 P.M.
SEE MR. J. HOOPER

TAILORING SERVICE
ALTERATIONS AND REPAIRS
ON PREMISES BY
Luigi Bressi
Professional Tailor
Burke's of Belleville
MEN'S APPAREL
Belleville Plaza
962-6643

FARMERS!
INSURE IN
THE BAY OF QUINTE AGRICULTURAL MUTUAL FIRE INSURANCE COMPANY
REPRESENTED BY
BURR INSURANCE AGENCY
Douglas Burr, Residence Telephone 962-2183
Office Telephone 962-3471, 210 A Front St., Belleville, Ont.
FIRE — THEFT — ALL RISK — AUTOMOBILE
LIABILITY — ACCIDENT — BONDING
"Insure with Burr"

OPENING MEET!
QUINTE RIDING AND DRIVING CLUB
HARNESS RACING

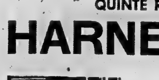

BELLEVILLE FAIRGROUNDS
Saturday, June 4
8 P.M.
10 HEATS — NEW LIGHTING — NEW IMPROVED TRACK
COME WHERE THE ACTION IS!

TURN OUT for the BUMPS

(N. Front Construction)

AND TURN IN TO ELLIOTT MOTORS

SUMMER SALE

	WAS	SALE
'65 PONTIAC Custom Sports	3195.	2995.

2 Door Hardtop, V8 engine, automatic transmission, power brakes, power steering, radio, bucket seats with floor shift and centre console. Rich palamar red with smart black vinyl interior. Lic. J46832.

'65 BUICK Skylark .... 2695. 2595.
2 Door Hardtop, Ermine white finish with turquoise vinyl interior including bucket seats, V8 engine, automatic transmission, power steering, power brakes, radio many extras. Lic J28236.

'65 PONTIAC Strato Chief Sedan 2495. 2395.
V8 engine, automatic transmission, specially priced for quick sale. Lic. J48363.

'65 PONTIAC Laurentian Sedan .. 2595. 2295.
Economy 6 cylinder engine, automatic transmission, radio, ermine white finish with smart red interior. Lic. J33479.

'65 VAUXHALL Viva Deluxe ...... 1395 1295.
Sedan, smart blue finish, maximum economy, like new condition. Lic. J44949.

'64 BUICK LeSabre 4-Dr. Hdtp. .... 2695. 2495.
V8 engine, automatic transmission, power steering, power brakes, custom radio, like new whitewall tires, smart white finish with simulated black vinyl roof. Very sharp. Lic. J38121.

'64 OLDSMOBILE Dynamic 88 .... 2595. 2395.
Sedan, automatic transmission, power steering, power brakes, custom radio, finished in midnight blue with smart matching interior. Lic. J38941.

'64 PONTIAC Parisienne Sedan .... 2495. 2395.
Powerful V8 engine, automatic transmission, radio. Smart medium blue metallic finish with luxurious Parisienne interior. Lic. J38137.

'64 PONTIAC Laurentian Sedan .... 1895. 1795.
Economical 6 cylinder engine, standard transmission, custom radio, excellent condition, Lic. J55426.

'64 FALCON Deluxe Stn. Wagon .. 1695. 1595.
6 cylinder engine, automatic transmission, radio, Rio red finish with smart vinyl interior. A1 conditon. Lic. X14279.

'64 PONTIAC Strato Chief Sedan .... 1495.
6 cylinder engine, standard transmission, attractive beige with matching interior. SPECIAL LOW PRICE. Lic. 88974A.

'64 VOLKSWAGEN DeLuxe Coach 1495. 1295.
Complete with radio and whitewall tires, very sharp. Smart gray finish, excellent condition. Lic. J43487.

'63 BUICK LeSabre Sedan .... 2095. 1895.
Automatic transmission, power steering, power brakes, radio, smart turquoise finish. Lic. 90437A.

'63 MERCURY 300 Sedan .... 1795. 1595.
Autumn bronze metallic finish, powerful V8 engine, automatic transmission, power steering, power brakes. Goodwill Used car. Lic. J43433.

'63 VOLKSWAGEN 2-Dr. Coach .. 1195. 895.
Immaculate condition throughout, coral metallic finish, whitewall tires. Lic. J31732.

'63 HILLMAN Station Wagon .... 1395. 995.
Attractive beige finish with leather interior, 4 speed transmission. Lic. X13877.

'62 CHEVROLET Biscayne Sedan 1395. 1295.
Economical 6 cylinder engine, custom radio, smart mist green finish, Lic. X9160.

'62 DODGE Dart 330 Sedan .... 1395. 1295.
Economical slant 6 cylinder engine, custom radio, stylish gunmetal gray finish with matching interior. Lic. J37386.

'62 PONTIAC Strato Chief Sedan .. 1395. 1095.
Economy 6 cylinder engine, radio, attractive beige finish with matching interior. Lic. J48654.

'61 CHEVROLET Biscayne Sedan 1195. 1095.
Economical 6 cylinder engine, smart two tone gray and white. Lic. J44923.

'61 PLYMOUTH Savoy Sedan ...... 1095. 995.
6 cylinder engine, automatic transmission, gleaming antique copper finish, excellent condition. Lic. J49132.

'61 CORVAIR Monza Coupe .... 1295. 995.
Ermine white finish with red leather interior, 3 speed floor shift, radio, whitewall tires. Lic. 3809.

BANK LOANS ARRANGED ON THE SPOT, ALSO ONE STOP — LOW COST G.M.A.C. FINANCING WITH LIFE INSURANCE AND DISABILITY COVERAGE AND FAST CONTINENT WIDE M.I.C. COLLISION INSURANCE COVERAGE.

● SCHOOL BUSES ●

COMPLETE STOCK OF NEW AND USED MODELS. COMPLETE ASSORTMENT OF SIZES IN NEW AND VARIETY OF MAKES AND SIZES IN USED.

● TRUCKS ●

'64 G.M.C. M980 Dump Tandem .... 6995.
Powerful 409 — V8 engine, 5 speed transmission, 4 speed auxillary transmission, 7x14 Wilson-Elder dump body, 2 to choose from. Each in A1 condition.

'64 INTERNATIONAL 1800 Series 4995. 4395.
Loadstar Tandem, 345-V8 engine, 5 speed transmission, 3 speed auxiliary transmission, 30,000 lb. rear axle, 9.00 x 20 tires, rugged heavy duty tandem in excellent condition.

'64 G.M.C. Handi-Van .... 1495. 1395.
6 cylinder engine, side loading doors with glass. A1 condition throughout.

'63 G.M.C. M98803 Tandem .... 4895. 4395.
409-V8 engine, 5 speed transmission, 4 speed auxiliary transmission, 30,000 lb. rear axle, 9.00 x 20 tires, like new 16 ft. steel platform. Ready to go to work.

'62 G.M.C. BW 7012 Full Tandem .. 5995. 5895.
702 V12 gas engine, 12 speed transmission, 10.00 x 20 tires, would make ideal float tractor or haul a wagon trailer.

'61 VOLKSWAGEN Window Van .. 1195. 1095.
Low mileage vehicle, rebuilt engine still under guarantee. Unit complete with seats and heaters.

'61 G.M.C. 1 Ton Pickup .... 1495. 1395.
Long box, step side, completely reconditioned.

'61 G.M.C. ½ Ton Pickup .... 1295. 1195.
Long step wide side box. Ready for the road.

'59 G.M.C. 960 Series .... 1095. 995.
With 7 x 14 platform, good 8.25 x 20 tires, 4 speed transmission, 2 speed rear axle.

SHOP WHERE THE SELECTION IS BEST OVER 80 NEW CARS IN STOCK, ALL MAKES AND MODELS. NEARLY 40 TRUCKS OF VARIOUS SIZES AND MODELS.

No Payments Until July 1966
WEEKLY PAYMENTS ARRANGED

SALES DEPT. HOURS
9:00 a.m. to 10:00 p.m. — Sat. 9:00 a.m. to 6:00 p.m.
ALL SALESMEN LICENSED & BONDED

ELLIOTT MOTORS
(BELLEVILLE) LTD.
PHONE 962-4584
366 FRONT STREET NORTH
HIGHWAY 14 (¼ MILE SOUTH OF 401 CLOVERLEAF)

Federal Government

May Increase Harness Meet Charters

OTTAWA (CP) — The Commons agriculture committee agreed Thursday to consider ways Ontario agricultural groups can obtain charters for two or three days of harness racing in connection with their fall fairs or other activities.

S. B. Pratt, head of the department's race track betting section, is to prepare a report on all aspects of his section's work with the tracks, including charters. The section supervises pari-mutuel betting at tracks which operate under federal or provincial charters and does allied work such as saliva and urine testing of the horses.

Mr. Pratt said the shortage of racing charters is found only in Ontario. Other provinces have passed special acts granting new charters when they are needed.

The Criminal Code forbids betting at harness racing tracks unless they hold charters granted before March, 1912, or are authorized under special acts of Parliament or the provincial legislatures.

Mr. Pratt said there is a shortage of racing dates in Ontario this year. The larger tracks in the past had passed around charters to the smaller ones but this year, with extended meets at the bigger centres, there were not enough dates to go round.

Eric Winkler (PC — Grey-Bruce) said agricultural societies depend on revenue from track meets. A way should be found to grant them charters for a few days of racing each year.

Leads Memphis With 63

MEMPHIS, Tenn. (AP)—Bert Yancy of Philadelphia shot a seven-under-par 63 Thursday to take the first-round lead in the $100,000 Memphis open golf tournament.

Trailing Yancy by three strokes with 66s were Bob Charles of New Zealand and Americans Dale Douglass and Gene Littler.

POSITIVELY best for TV and FM in this area...

CHANNEL MASTER
GOLDEN
CROSSFIRE
SUBURBAN ANTENNA

- New design now gives you "ALL-AROUND" BIG-ANTENNA-POWER on a single low-cost antenna
- Eliminates ghosts
- Perfect for color and FM stereo
- Beautiful, protective "Golden Overcoat"

FINKLE ELECTRIC LTD.
334 PINNACLE ST.
DIAL 962-5331

Player Let Off With Warning

Wayne Woods, second baseman for Ellis Juniors in the Belleville and District Softball League, was let off with a warning after an incident involving umpire Les Barton last Saturday night.

Woods threw his bat, was ejected from the game by plate umpire Barton and then, according to the official, kicked the umpire in the shins.

League president Frank Insley, of Trenton, said after a meeting last night that Woods has been warned and that a motion was put in the league books which "should prevent any further incidents of this type."

The motions calls for immediate ejection and an automatic one-game suspension for any throwing of equipment or use of profane language by the member of any team. This is for the first offence. A second time, the player must come before the league executive for further action.

Woods watched last night's Ellis - Bobcat game from the stands.

HELPS TRANSITION

BUFFALO (AP) — The federal-provincial program of manpower training in Canada is designed to help Canada's transition from producer of raw materials and semi-manufactured products to producer of consumer goods, a British Columbia cabinet minister said Thursday. Leslie R. Peterson, minister of labor and education, addressed a luncheon of the New York governor's conference on manpower training.

Sports Calendar

SOFTBALL
Saturday — B. and D.: Madoc vs. Ellis Jrs., Alemite Park 8.30 p.m.
Monday — Commercial: Lightfoots vs. City Hotel, (Pr. Charles), 6.30; Belvedere vs. Black Diamond, (Alemite), 8.30 p.m.
Monday — Departmental: Fire Department vs. Intelligencer, (Hillcrest School), 6.30 p.m.

BASEBALL
Tonight: South Hastings: Read at Belleville Acme, (Fairgrounds), 8.30 p.m.
Saturday — South Hastings: Cannifton Plane's at Latta, 6.45 p.m.
Sunday — South Hastings: Belleville Acme at Cannifton Plane's, 2.00 p.m.

WRESTLING
Tonight — First bout of the season, professional matches every Friday, at Belleville Memorial Arena, 8.30 p.m.

HARNESS RACING
Saturday — Quinte Riding and Driving Club's first meet of the season, at Belleville Fairgrounds, 2.00 p.m. (10 heats).

TRAP AND GUN
Quinte Trap and Gun Club shoots, every Sunday at 10.30 a.m.; every Wednesday at 6.00 p.m.

THE HANDGUNS
Every Tuesday, Quinte Marksmen's outdoor shoots, at Rednersville range.

MINOR BASEBALL
Tonight — Tyke: CN Firemen vs. Jaycees, (Park Dale), 6.00 p.m.
Saturday — EOBA Peewee: Peterborough vs. Holy Rosary, 1.00; Peterborough vs. Lions Club, 3.00; Cobourg vs. Holy Rosary, 5.00 p.m. (Park Dale).
Saturday — EOBA Midget: Oshawa at Belleville, (Fairgrounds), 1.30 p.m.
Saturday — EOBA Bantam: Belleville Ellis at Peterborough, 8.30 p.m.
Sunday — EOBA Bantam: Port Hope at Belleville Ellis (Park Dale, 1.30 p.m.
Monday — Tadpole: Jets vs. Rockets, (Park Dale), 6.15 p.m.
Monday — EOBA Peewee: Holy Rosary at Port Hope, 6.30 p.m.

MINOR SOFTBALL
Tonight — Bantam: Aces vs. Jets, (A.F.), 6.00 p.m.
Monday — Tyke: Redsox vs. Canadians; Hawks vs. Bruins, (P.S.S.); Rangers vs. Bears, (F.H.); Bobcats vs. Wings, (Q.M.), 6.15 p.m.
Monday — Peewee: Booth's vs. Yankees: Phillies vs. Colts, (K.G.), 6.15 p.m.

U.S. Football War

Approaches Showdown

By JACK HAND

NEW YORK (AP)—The pro football war moved closer to a showdown Thursday when Pete Rozelle, commissioner of the National Football League, said there was concern in both major pro leagues about lame duck players.

Rozelle's comments about reported talent raids of men under contract or option were made in an interview while the 15 NFL coaches were finishing a two-day meeting.

George Halas, owner-coach of Chicago Bears, and Vince Lombardi, coach-general manager of the champion Green Bay Packers, both voiced disapproval of New York Giants' recent signing of place-kicker Pete Gogolak.

The soccer-style field goal ace played out his option with Buffalo Bills of the American Football League and became a free agent May 1. The Giants announced his signing May 17.

Gogolak's contract became official within the last few days. Commissioner Rozelle had 10 days to disapprove after it was filed. The 10 days expired and Rozelle did not reject it.

The signing of Gogolak touched off a series of reports that AFL clubs had offered NFL stars future contracts if they play out their options.

Under pro football rules, a player can refuse to sign for a year, but still play with the team the following season. He becomes a free agent the following May 1. This is known as playing out the option.

ALL-STARS LOSE

TRACY, Que. (CP) — The famed Racing Club de France defeated Quebec all-stars 14-11 in an exhibition rugby match before an estimated 2,000 at Tracy, Que., Thursday night.

WHY PAY MORE?
FINANCE YOUR
CAR PURCHASE
ON OUR
6% PLAN
COMMERCIAL CREDIT PLAN LIMITED
Phone Wendell Crowell
968-6441

ASPHALT DRIVES and PARKING LOTS

RESIDENTIAL — COMMERCIAL

- GUARANTEED WORK
- FULLY EXPERIENCED
- PAYMENT PLAN AVAILABLE
- FREE ESTIMATES

Phone 962-8644

AFTER HOURS, PHONE 968-9170
OUT OF TOWN — CALL COLLECT
LIGHTFOOT CONSTRUCTION LTD.

NOW OPEN
25c COIN-OP CAR WASH AND GAS BAR
FREE CAR WASH 5 MIN.
WITH EVERY $3.00 PURCHASE OF GAS
11 MOIRA ST. W. BELLEVILLE
— COIN-OP OPEN 24 HOURS DAILY —

THE ARNOLD Palmer Method

by GOLF'S 4-TIME MASTERS WINNER

PUT SOME FUN INTO YOUR PRACTICE

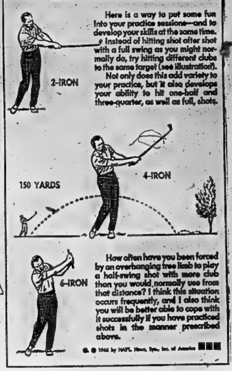

Here is a way to put some fun into your practice sessions—and to develop your skills at the same time. Instead of hitting shot after shot with a full swing as you might normally do, try hitting different clubs to the same target (see illustration).

Not only does this add variety to your practice, but it also develops your ability to hit one-half and three-quarter, as well as full, shots.

How often have you been forced by an overhanging tree limb to play a half-swing shot with more club than you would normally use from that distance? I think this situation occurs frequently, and I also think you will be better able to cope with it successfully if you have practiced shots in the manner prescribed above.

© 1966 by NAT'L. News. Syn., Inc. of America

Outdoor Tips And Tricks

BY BOB BLAIND

The Ontario Department of Lands and Forests can take a breather on the Kokanee Salmon they have planted in the great lakes system.

Their American counter department the New York State Conservation Authorities who had preceded them in planting this type of trout have been very successful in their operation.

The Kokanee salmon is originally a western trout of the sockeye family and at maturity will measure only 10 to 10 inches in length. They usually mature in their fourth year, then die after spawning.

Normal coloration is silver and as the spawning season approaches the adult turn to a purplish silver that gradually turns to fiery red.

These trout were established in the eastern lakes as forage or feed fish for the lake and rainbow trout as well as to introduce a new type of game fish to local waters.

As these small sockeye are a plankton feeder there was some interest as to whether they could be caught on a hook and line but in the New York state lakes they now makes one of the most sought after trout, and are being harvested in great quantities.

The best rig to date to catch these silvery fighters seems to be what is generally called a Christmas Tree. The proper name for this rig is a Willow-leaf troll and it is used mainly to catch rainbow and lake trout, it is a series of spinners about 18 to 30 inches in length with an eye for attaching either a minnow or worm.

If fishing in Quebec the local guides figure you do not have any good tackle for trout if you have not several of these lures in your tackle box.

The kokanee also will take small grubs, worms or salmon egs and it might be a good fishing trip if on a calm day on Lake Ontario in the Grafton area around the mouths of some of these creeks entering the lake to try fishing for these little fighters in spring or early fall.

Plenty will be heard about this new trout in the next few years a welcome newcomer to eastern waters.

Cold weather has failed to dampen the spirits of local fishermen. The past weekend many of these fellows braved the cold and rainy weather to fish for pickerel, pike and trout with fair success.

West Lake and Moira Lake are still the top producing lakes in the area for pickerel while the Hastings county lakes seem to be much better this year for lakers than the lakes in Frontenac County.

Parks Creek locally has been the hot spot for the speckled trout, some very nice catches taken on a spinner and a worm.

Ralph Smith of R.R. 1, Belleville hooked a good 14-lb. Pike in 14 Island Lake on a large minnow.

Bass fishing opens in local waters on Saturday, June 25th. No size limit and a 6 per day limit.

Muskie season starts June 18th with a size limit of 28 inches and a possession limit of 2 per day.

Lacrosse Standings

By THE CANADIAN PRESS

Ontario Senior B
Windsor 10 Sarnia 7
Fergus 15 Orangeville 9

Ontario Junior A
Long Branch 8 Mimico 19

Ontario Junior B
Whitby 19, Mimico 7

LIONS SIGN TWO

VANCOUVER (CP) — British Columbia Lions of the Western Football Conference have announced the signing of Terry Leonard, a 205-pound defensive halfback from University of Arizona, and Billy C. Moore, an offensive halfback from Mississippi State.

Senator New CFL Boss?

OTTAWA (CP) — Newspaper reports say Senator Keith Davey of Toronto is the choice for commissioner of the Canadian Football League to succeed Sydney Hutter of Winnipeg.

Senator Davey, at 40 the youngest member of the Upper House, held the position of national organizer of the Liberal party from May, 1961, until early this year. He was appointed to the Senate in February.

At that time he said in a newspaper interview he intended to work at another job besides that of senator and was weighing offers, mainly in the communications business. Before moving into his post with children, was an advertising salesman for Toronto radio station CKFH.

The newspaper stories suggest he will be given a two-year contract with a salary "in the neighborhood of $25,000 annually."

He would be permitted to remain in the Senate—where he draws a salary of $15,000 a year —but would be asked by the CFL to curtail his Liberal party activities.

In Montreal, CFL president Ted Workman said Thursday he has no comment to make on the reports.

Minor Baseball Results

Park Dale hammered Mead Johnson 13-3 in a Belleville Minor Baseball Association bantam division game last night.

Terry Meagher and Jim Wood combined to pitch a three-hitter for the winners. They struck out ten but walked nine.

Jim Potts stayed the route for Meade, allowing eight hits, fanning 13 and passing seven.

The losers were in front briefly, 2-1, but fell behind early and Park Dale put the game in wraps with five runs in the sixth.

Terry Meagher paced the winners at bat with two doubles and as many singles. Paul Crossen added two hits, Jim Wood and Gerald Pope one each.

The losers' singles went to Rick Insley, Jim Potts and Tony Goncalves.

Park Dale	112 125 1	13-8-2
Mead's	200 010 0	3-3-5

Batteries: T. Meagher, J. Wood and E. Christopher; J. Potts and J. Mason.

TRACED PAINTINGS

BERLIN (Reuters) — East German officials said Wednesday two paintings by the 15th century German artist Albrecht Duerer, recently discovered in New York, belonged to a Weimar collection before they disappeared more than 20 years ago. A culture ministry spokesman refused to comment on whether East Germany will claim the paintings from New York lawyer Edward Elcolon, in whose private collection they were found.

Jets Leadoff Batter Stages One-Man Show

By THE CANADIAN PRESS

George Springs is a leadoff batter for Catches Jets, but he performed like a cleanup hitter Thursday night.

Springs hit an inside-the-park homer and two singles, drew two walks, stole a base, scored four runs and drove in three more to lead the Jets to a 10-3 triumph over Jacksonville Suns in an International League baseball game.

The victory kept the Jets five percentage points ahead of Toledo Mud Hens in the battle for first place while the loss dropped the Suns into third, 1½ games behind the leaders.

Toledo, meanwhile, rode a four - hit pitching performance by Jack Cullen to a 1-0 victory over Richmond Braves.

Toronto Maple Leafs stayed a half-game ahead of the last-place Syracuse Chiefs by edging Rochester Red Wings 4-3. The Chiefs split a doubleheader with Buffalo Bisons, losing the first game 10-1 but winning the second 5-2.

TOTALS DROWNINGS

TORONTO (CP) — The Canadian Red Cross reported Wednesday that a recent survey showed 1,106 persons died by drowning in Canada in 1965. It said more than 30 per cent of the drownings were associated with boating mishaps and more than 18 per cent occurred while victims were swimming or wading.

MR. TWEEDY by Ned Riddle

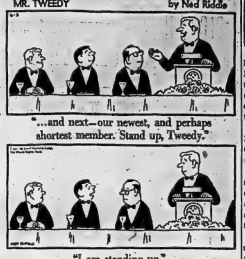

The Trots

ST. CATHARINES (CP) — Becky Herbert, owned by Bill Herbert of London, Ont., won the featured sixth race at Garden City Raceway Thursday by defeating odds-on favorite Kiss Too Colby.

Trotting the mile in 2:06 4-5, Becky combined with Kissoo Colby for a $13.10 exactor.

OTTAWA (CP)—The judges ruled interference by Wiki Indian Thursday night and awarded Lightning Dares his seventh victory of the season at the Rideau-Carleton Raceway.

The incident in the seventh race moved Wiki Indian to fifth from first place. Official time for the mile was 2:10 2-5.

Major League Leaders

By THE ASSOCIATED PRESS

American League

	AB	R	H	Pct.
Oliva, Minn	191	39	66	.346
B. Robinson, Bal	196	39	60	.333
Battering odds-on favorite Kiss Too Colby.				
Yastrzemski, Bos	189	36	65	.306
Reichardt, Calif	167	31	51	.305

Runs — Agee, Chicago, 32; Reichardt 31.

Runs batted in—B. Robinson, 43; Yastrzemski 32.

Hits—B. Robinson, 60; Oliva 56.

Doubles—Yastrzemski 14; B. Robinson 14.

Triples — Yon, Boston and Schaal, California, 5; five tied with 4.

Home runs — Scott, Boston, and Reichardt 12; Oliva 11.

Stolen bases—Agee 16; Cardenal, California, 10.

National League

	AB	R	H	Pct.
Mota, Pitts	190	38	67	.370
Alou, Pitts	164	31	51	.326
Nicholson, Hou	96	13	31	.323
Morgan, Hou	174	28	56	.323
Hall, San Fran	178	26	57	.320

Runs batted in — Aaron 36; Mays, San Francisco 35.

Hits—Alou, Atlanta 63; Hart 57.

Doubles — Johnson, Los Angeles, 15; Alou, Atlanta, 11.

Triples—Alou, Pittsburgh, 7; McCarver, St. Louis, 5.

Home runs—Aaron 16; Torre, Atlanta, and Hart 15.

Stolen bases—Wills, Los Angeles, 22; Jackson, Houston, 16.

B-A TIRE SPECTACULAR

Get that EXTRA KICK in tire savings

SAVE UP TO $6.41* ON B-A ESCORT TIRES

SIZE	ESCORT	REGULAR SUGGESTED RETAIL	SALE PRICE
6.00-16	TUBE TYPE	$15.05*	$12.86*
7.75-15	TUBE TYPE	15.05*	12.86*
7.75-15	TUBE TYPE—WHITEWALL	19.35*	14.39*
7.75-14	TUBELESS	17.30*	13.89*
7.75-14	TUBELESS—WHITEWALL	21.40*	15.43*
7.75-15	TUBELESS	17.30*	13.89*
7.75-15	TUBELESS—WHITEWALL	21.40*	15.43*
6.50/7.00-13	TUBELESS	16.00*	12.96*
6.50/7.00-13	TUBELESS—WHITEWALL	17.95*	14.39*
8.25-14	TUBELESS	19.25*	15.43*
8.25-14	TUBELESS—WHITEWALL	23.40*	16.99*

*All prices quoted on B-A Escort Tires are Suggested Selling Prices with Trade-in.

Don't miss this perfect opportunity to buy B-A Escort Tires at spectacularly low prices. These rugged economy tires surpass standard performance tests and are fully guaranteed. Compare! Then come in to a B-A Station for the tires of your choice.

7.75-14 TUBELESS BLACKWALL, REG. SUGGESTED RETAIL $17.30*

SPECIAL ONLY $13.89* EACH

ALL B-A PASSENGER CAR TIRES CARRY A NO LIMIT ROAD HAZARD GUARANTEE

GET FREE SPARE TIRE with 4 new B-A SUPREMES!

Now! For a limited time only! You can get 5 of these exceptional B-A tires for the price of four. B-A Supremes are true premium tires and here's why:

- Distinctive dual whitewalls to enhance your car.
- 10% wider tread surface than the new low profile tires on most 1966 automobiles.
- Longer mileage on specially compounded polybutadiene tread stock.
- Greater safety with fortified nylon cord body and wrap around shoulder design. Leans into turns, gives better traction at high speeds, especially on wet roads.

SAVE UP TO $56.25* ON FIVE B-A SUPREME TIRES!

First Line B-A COURIER

Extra tread on the shoulders . . . where it's needed most. Continental design, made to last and priced to please.

Example: 7.75-14 Blackwall Tubeless

ONLY 31.75* EACH

Low, Low Price on B-A SCOUT

This tire will give you lasting duty over many a season of rough driving. Plenty of extra tread. A great tire value!

Example: 7.75-14 Blackwall Tubeless

ONLY 22.98* EACH

NO DOWN PAYMENT UP TO 12 MONTHS TO PAY ON YOUR B-A CREDIT CARD OR BOOK

*All Prices quoted are Suggested Retail Prices! ALL TIRES ARE AVAILABLE AT MOST B-A DEALERS

Use B-A 98'...EXTRA KICK IN HORSEPOWER

WIN FABULOUS PRIZES ON "B-A MUSICAL SHOWCASE". ENTER AT ANY B-A STATION

GET A GREAT CHAIN SAW!

HOMELITE XL-12

cuts 12" logs in 10 seconds falls trees up to 9" in diameter

Weighs only 12 lbs (less bar and chain)

- Does dozens of woodcutting chores.
- Perfectly balanced for easy handling.
- Rugged die-cast unit stands up to hardest use.

Get a free demonstration today!

PRINGLE AND COOPER

365 Coleman St. 962-9075 Belleville, Ontario

Baseball Line Scores

By THE CANADIAN PRESS

National League

Chicago 000 002 002— 4 8 2
Phila. 001 002 20x— 5 8 1
Jenkins (1-1) Hoeft (7) and Hundley; Wise, Knowles (5-1) (6) and Dalrymple. HRs: Chi—Hundly (4); Pha—Allen (6).

Los Angeles 000 010 010— 2 10 0
St. Louis 000 000 000— 0 7 1
Sutton (7-4) Perranoski (7) and Roseboro; Briles (1-3) Woodeshick (8) and McCarver.

San Fran. 100 004 000— 5 8 1
Atlanta 000 000 000— 0 3 2
Bolin (4-3) and Barton; Lemaster (4-4) Carroll (9) and Oliver.

Pittsburgh 000 001 103— 5 10 0
New York 000 000 000— 0 3 0
Law (2-2) and Pagliaroni; Gardner (3-3) Eilers (7) Richardson (9) Hepler (9) and Grote, Stephenson (8). HRs: Pgh—Clendenon (4) Law (A¼(Stargell (6).

H'ston 102 000 000 000—11 20 2
Cinci. 100 000 002 001— 4 6 0
Cueller, Taylor (8) Owens (9) Raymond (3-0) (10) Monteagudo (12) and Brand; O'Toole, Nottebart (4) Davidson (9) McCool (9) Baldschun (1-4) (12) and Coker, Edwards (9). HRs: Hou—Nicholson (4); Cin—Shamsky (6).

American League

New York 010 400 000— 5 8 0
Chicago 020 000 000— 2 9 1
Friend, Hamilton (3-1) (3) and Howard; John (4-8) Higgins (5) Howard (6) and Romano.

Baltimore 101 020 100 4— 9 16 3
California 201 200 000 1— 6 13 0
J. Miller, Bertaina (5) Drabowsky (7) S. Miller (2-0) (8) and Etchebarren; Sanford, Lee (2-2) (7) Rojas (10) and Rodgers. HRs: Bal—Blefary (10) B. Robinson (8).

Washington 004 030 050—12 13 2
Boston 100 000 100— 2 9 1
Ortega (4-3) Kline (8) and Camilli; Stephenson (2-6) Brandon (5) Morehead (6) Osinski (8) Sanders (9) and Ryan. HR: Was—Nen (2).

Detroit 002 002 300— 7 12 0
Minnesota 040 010 001— 6 11 1
Lolich, Pena (4), Gladding (2-0) (6) and Freehan; Kaat, Siebler (0-1) (6) Roggenburk (7) Cimino (7) and Battey. HRs: Min—Killebrew (8) Battey (2).

Cleveland 001 000 030— 4 10 2
Kansas City 201 110 51x—11 14 1
Bell (4-2), Kralock (5) Radatz (7) Allen (7) and Sims; Terry (1-3), Krausse (7) and Roof.

International League

Rochester 200 010 000— 3 7 1
Toronto 003 000 01x— 4 8 1
Baronowski (2-3), Scott (8) and Madden; Rakow, Grilli (3-0) (8) and O. Johnson. HR: Roch—Madden (4). Tor—Smith (2).

Richmond 000 000 000— 0 4 2
Toledo 000 000 10x— 1 7 1
Kelley (2-3) and Cannizzaro; Cullen (3-8) and Schmidt, Fernandez (8).

Syracuse 000 010 0— 1 6 1
Buffalo 003 003 x—10 12 0
Chandler (2-3), Dustal (4) Holtgrave (5) and Lipske; Titouris (1-0), Osteen (6) and Tischinski.

Syracuse 001 031 000— 5 14 1
Buffalo 001 000 010— 2 5 1
Todtenhausen (5-0 and Brunsberg; B. Locke, Birrer (2-1) (3) R. Locke (5) Breeden (5) Buffalo (6) Osteen (9) and Tischinski.

Jack'ville 300 000 000— 3 7 0
Columbus 210 002 40x—10 9 1
J. Johnson, Craft (0-1) (2) Sutherland (6) Cisco (7) Kolb (8) and Goossen, Coleman (8); Wood (4-1) and Price. HR: Col—Spriggs (2).

Sticks Not Sabres

TORONTO (CP)—Scotty Morrison, referee-in chief of the National Hockey League, will recommend legislation for safer sticks at the NHL annual meeting next week in Montreal.

He wants a minimum depth and thickness of stick blades.

Some players whittle the blades of their sticks to thin points. Others curve the blade in hopes of getting a faster, more accurate shot.

"I'm not criticizing the curved blade," Morrison said in an interview Thursday, "only the lethal qualities of a stick honed to a knife edge."

NHL rules state that the blades of sticks for all but goaltenders can be no more than three inches high.

PICTON NEWS

By LLOYD THOMPSON
476-6222
Home 476-2513

Modern Fire Equipment Displayed at Meeting

PICTON (Staff — a display of the most modern fire fighting equipment featured the regular monthly meeting of the Hastings and Prince Edward Wednesday night.

The display included a new type of hose nozzle with a ring at the top for changing the water jet into a wall of spray without reducing the 200 pounds pressure.

This would enable firemen to use the same nozzle for entering a burning room, whereas they often have to attach a new one.

Fire Chief Duane Fosay also had on hand the latest type of fire pumper, which he said the company had decided to send at the last minute instead of a portable pumper.

The result of the demonstration was that King Street outside the fire hall received a thorough wshing as a representative of King Seagrave Limited of Woodstock, distributors of the nozzle, showed its capabilities.

Fire Chief Jack Ogilvy of Wellington, vice-president of the association, presided in the absence of the president.

Fire Chief Foshay introduced Gordon K. Hughes, sales representative for King Seagrave, R. Hedley Hooper, sales representative for Canadian Motorola Electronics Company, and David Hoare, representative for Safety Supply Company, who demonstrated their safety equipment.

REQUESTS SPACE

Angus Duffy, co ordinator of the Quinte Area Emergency Measures Organization asked the fire chiefs present to inform him if they would let the St. John Ambulance Corps use their fire halls for training in mouth to mouth respiration.

"There are always about six drownings in this area every year," he said. "We are particularly interested in training adults, scout leaders and women to respond in an emergency."

Laurence Burford and Ed. Dustta, who retired from the Picton brigade recently after 30 and 27 years service respectively, were applauded when they were presented with symbolic fire helmets.

It was announced that the annual mutual aid field day will be held in Marmora June 28, Departments from Rawdon Township, Frankford, Stirling, Tweed, Deseronto and Batawa said they will join Marmora for the event.

Fire Chief Ted Post of Belleville, co ordinator of the association, said that C. H. Pope has been appointed to become an inspector with the Ontario Fire Marshal's office, working out of Belleville. His duties will commence in August.

Councillor Andrew Jarvis was at the meeting on behalf of town council.

Bloomfield fire department will be host to the July meeting.

Centennial Project for Hillier Approved

PICTON (Staff) — Hillier Township's Centennial project has now been approved, the project includes an addition to the township hall and renovations.

The total cost of the project will be $5,000 with the Federal and Provincial Centennial grants, plus an Ontario Department of Agriculture grant under the Community Centres Act, leaving but $2,600 as the township's toal share. The addition to the hall will be 24 x 38 feet and there will be a new entrance to the hall, a new kitchen, cloak room and wash rooms. The former kitchen will become a council chamber and clerks office.

An addition was made to the hall in 1962 and the new project will give township and voillage an attractive and useful community centre.

MOVING ?
CALL
BRIDGE DELIVERY
SERVICE LTD.
962-0711 or 962-0700

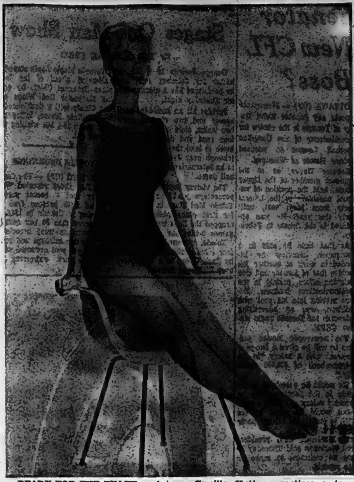

READY FOR THE BEACH — Actress Gunilla Hutton practices a tense-release movement that exercises muscles from shoulder to fingertip.

Strengthening Exercises For the Surf 'n' Sail Set

By REBA and BONNIE CHURCHILL

The 'urf 'n' sail set need the advantage of strong, supple arms that immediately respond to the sudden roll and surge of a wave. That's why the more athletic perform a series of lifts and presses to build endurance and keep arms toned and strong. A favorite routine begins by sitting on a tip-proof chair, firmly grasping its arms. Pull torso erect, straighten arms and legs. Now elevate body from chair seat. How long and how steady can you maintain position? For beginners, three seconds is considered good. Perfom two times; slowly work up to five.

When practicing the former routine, did you notice wrists were wobbly? If so, you may need a booster workout. This strengthening action was first demons'rated for us by a group of midshipmen. While still seated, grip a rope or cord, so that knuckles face upward and arms are fully extended. Without moving torso, rotate arms in a semi-circular pattern, as if steering a giant ship's wheel. The secret is not to slacken hold. As actress Gunilla Hutton, seen in the CBS-TV series, "Petticoat Junction," discovered, the more limber you become, the larger the are you can make. Practice 30 seconds.

Next here's a tense-release movement that exercises muscles from shoulders to fingertips. Sit erect, arms extended before chest, hands overlapped. Draw in abdominal muscles, so stomach is flat, then gradually lean forward at the waist. Extend hands, gently pushing with the entire arm until fingers are taut and stretched. Hold position three seconds; release. Repeat four times; increase to 12. Afterwards, lower arms to sides and vigorously shake each hand.

P.S. Would you like the more pin-up than pudgy proportions? Then send for our "most requested", photo - illustrated booklet, "Exercises For a Pin-up." Send 20c and a self-addressed, non-stamped envelope to Reba and Bonnie Churchill, c/o The Intelligencer, P.O. Box 46-181, Hollywood, Calif. 90046.

Mock Helicopter Assault To Feature Forces Day

PICTON (Staff) — National Armed Forces Day will be observed at Camp Picton with a mock helicopter assault. All being well the helicopters will appear over the Fair Grounds on Sat. June 11. Inside the "Choppers" in combat uniform, carrying rifles and sub-machine guns, will be a full company of between 60 and 70 guardsmen from Camp Picton. The guardsmen on landing will leave the aircraft and take their positions in the field. What spectators will be seeing will be a simulated helicopter landing and infantry assault and will be one of the highlights of Armed Forces Day in Picton.

The assault is scheduled to begin at 2:30 p.m. and the soldiers will be members of the 1st Battalion Canadian Guards and the helicopters will be from Canadian Armed Forces Base, Trenton. It may be that the Air Force will have a helicopter on land so that spectators may see through the aircraft.

Other highlights; The displays, including the helicopter will be open to the public at 2 p.m. There will be a radio hook-up to other areas of the field, perhaps a direct link with Camp Picton so that the public may speak to persons there. There will be demonstrations of field telephones and field kitchens and free refreshments for the kiddies. Also there will be displays of weapons and other army equipment. Guardsmen will be on hand to explain the use of the various equipment on exhibition.

The grand finale will be at 4:30 p.m. when the corps of drums puts on a retreat ceremony, a movement steeped in history and tradition. An Army spokesman said the displays are aimed at showing the public what services are available through the armed forces.

The Armed Forces Day activities will begin when Mayor H. J. McFarland accompanied by Lt. Col. J. G. W. Haynes, Commanding Officer of the 1st Canadian Guards will inspect a 30 man guard of honor outside the Main Street Armouries. The Guard of Honor accompanied by the Corps of Drums will then parade along Main Street to the fairgrounds.

ANCIENTS BUILT WELL

Archeologists believe the lighthouse of Alexandria, built in 280 B.C., stood 600 feet high and 100 feet square at the base.

GREAT APES GROW FEW

The orang-utang is dying out and now numbers between 2,000 and 5,000.

TRUDEAU'S REPEAT THEIR "BREAK THE RECORD" MONTH

We are out to Break All Existing New and Used Car Sales Records
● BIGGEST DISCOUNTS ●
● HIGHEST TRADE-IN ALLOWANCES ●
● LOWEST FINANCE RATES ●
● BANK RATES AVAILABLE ●

DEMONSTRATOR SPECIALS
LOW MILEAGE—FULL NEW CAR WARRANTY

'66 CHEVROLET Biscayne 2-Door 2340
6 cylinder engine. Windshield washers. Wheel base. 775 x 14 tires. Lic No. 54562.
LIST $2927. LESS DISCOUNT $587.
YOU PAY ONLY ....

1966 CORVAIR 2-Door Hard-top 2385
Automatic transmission. 110 H.P. engine. Wheel Discs. Padded Dash. Back-up Lights. Windshield Washers. Lic No. 54560.
LIST PRICE $2805. LESS DISCOUNT $420.
YOU PAY ONLY ....

'66 Chevrolet Biscayne 4-Dr. Sdn. 2595
Automatic transmission. White wall tires. Wheel Discs. Mirror. Windshield Washers. Padded Dash Back-up Lights. Lic. J42613.
LIT PRICE $3285. LESS DISCOUNT $690.
YOU PAY ONLY ....

Similar Savings on over 90 Other New Models in Stock

Trudeau MOTORS LIMITED
31-45 Station Street Phone 962-9706 Foxboro Road

SAVESAVESAVESAVESAVESAVESAVESAVESAVESAVESAVESAVESAVE

GUARANTEED THE BEST ROSE SPRAY YOU HAVE EVER USED- *or your money back!*

Let you—and your roses—be the judge! Watch Gardal go to work on insects, black spot, mites and mildew. And if it isn't the best rose spray you've ever used, tell us so. Write to Green Cross Products, P.O. Box 489, Montreal. Send us the bottle with label, and we'll send you your money back.

Applied as a liquid spray, Gardal leaves no visible powder or dust deposits. Its systemic insecticide and systemic fungicide go right inside the plant. The systemic insecticide distributes itself throughout the entire plant, protecting tender new growth from insect damage for up to two weeks after application. Systemics cannot be washed off by rain, since they are within the plant.

WHATEVER THE WEED, WHATEVER THE PEST WHAT YOU REALLY NEED IS GREEN CROSS!

GREEN CROSS PRODUCTS
IT'S CANADIAN— IT'S QUALITY
THE SHERWIN-WILLIAMS CO. OF CANADA LIMITED

BISHOP'S SEED AND GARDEN CENTRE
81 STATION ST. DIAL 962-5533

Whites Hardware
230 FRONT ST. DIAL 962-4555

DIAMONDS
RONALD KEEL JEWELLER
286 Front St. at Victoria Ave.

DON'T . . .
WAX THAT FLOOR
LET US INSTALL A NEW
"TORGINAL"
SEAMLESS FLOOR
IN YOUR HOME — NO WAXING, NO SCUFFING
AND FULLY GUARANTEED BY
CHAS. W. LAMBERT LTD.
962-5657 P.O. BOX 735 962-5522

ONTARIO BUSINESS COLLEGE
Est. 1868 Limited
● SECRETARIAL
● BOOKKEEPING
● STENOGRAPHY
● ACCOUNTING
NEW CLASSES EVERY MONTH
also
IBM KEYPUNCH TRAINING
Day and Evening Classes Taught by O.B.C. by BUSINESS MACHINES TRAINING INSTITUTE
SUMMER TYPING CLASS IN JULY
● REGISTER NOW ●
54 Victoria Avenue 962-9679 Belleville

KINSMEN

KINSMEN

SOCIAL EVENING

SATURDAY NIGHT 8 P.M.

AT

TOBE'S COUNTY GARDENS

(ROSSMORE)

Sponsored by Kinsmen Club of Belleville Inc.

EARLY BIRD SPECIAL
(SHARE THE WEALTH) AT 7.30 P.M.

Admission 25c — Regular Games 15 for $1.

Prizes — Hundreds of dollars given away.

FREE TRANSPORTATION

From Central Taxi Office

Snowball No. 1 - 55 nos. $220. — No. 2 - 50 nos. $90.

KINSMEN

TV ENTERTAINMENT

FRIDAY

- Another special from London's Palladium Theatre stars Kate Smith, Welsh singing star Tom Jones, and a host of variety acts — channel 3 at 8:30.
- Channel 11's Friday evening movie this week is "Valentino" — the biography of the brief climb to film fame by the Italian emigrant — at 9 p.m.
- The original "Frankenstein" movie, starring Boris Karloff, will be shown on channel 13 at 11:30.

6.00—News, Weather, Sports (11) (12)
6.30—News, Weather, Sports (9)
12 O'Clock High (11) (12)
7.00—Dr. Kildare (3)
MOVIE: "Wild River" (7)
Mr. Roberts (8)
Flintstones (9)
Riflemen (10)
7.30—Camp Runamuck (3) (8)
Wild, Wild West (5) (10)
Smothers Brothers (9)
Musical Showcase (11)
Gilligan's Island (12)
Flintstones (13)
8.00—Hank (3)
MOVIE: "By the Light of the Silvery Moon" (8)
Patty Duke (9)
Get Smart (11) (12)
Tammy (13)
8.30—London Palladium Special (3)
Hogan's Heroes (5) (10)
A-GO-GO '66 (9)
Tommy Hunter (11) (12)
Addams Family (13)
9.00—Gomer Pyle (5) (7) (10)
Run For Your Life (3)
MOVIE: "Valentino" (11)
MOVIE: "The Goddess" (12)
Honey West (13)
9.30—Mr. Roberts (3)
MOVIE: "I'll Cry Tomorrow" (8)
Smothers Brothers (7)
MOVIE: "Any Number Can Play" (10)
Farmer's Daughter (13)
10.00—Man From U.N.C.L.E. (3) (7) (8)
Hollywood Palace (9)
Court Martial (13)
11.00—News, Weather, Sports (9) (11) (12)
11.30—MOVIE: "Pretty Boy Floyd" (8)
MOVIE: "Night People" (7)
11.30—Johnny Carson (3) (8)
MOVIE: "Frankenstein" (13)
11.35—MOVIE: "New Orleans Uncensored" (11)
11.40—Virginian (9)
Bronco (13)
11.45—MOVIE: "The Sniper" (10)

SATURDAY

- Racing fans will be watching at 5 o'clock to see if Kauai King can win the Belmont Stakes Race and become the first winner of the Triple Crown since Citation turned the trick in 1948 — channels 7, 10, 11, and 12.
- The gang from the popular cartoon strip "Peanuts" will take to the baseball diamond at 7 o'clock when channels 11 and 12 carry "Charlie Brown's All-Stars." As the scene opens, manager Charlie Brown is in dire straits — his team has lost 999 consecutive games.
- Great Movies on channels 11 and 12 at 8:30 presents "Pocketful of Miracles" — starring Bette Davis, Glen Ford, and Hope Lange.
- Joan Crawford, this week's host on Hollywood Palace, introduces guests Jack Jones, Jeanie Sommers, and Allen and Rossi, among others — channel 13 at 9:30.

2.00—Baseball (3) (7) (8) (11) (12)
Hi Time (9)
Double Feature: "Frontier Gal"
"Gunslinger" (10)
2.30—MOVIE: "The Invisible Man's Revenge" (13)
3.00—Wrestling (9)
4.00—Desilu Playhouse (3)
After Four (9)
Bowling (13)
4.30—Wide World of Sports (9)
5.00—MOVIE: "One Minute to Zero" (3)
MOVIE: "Cavalry Scout" (8)
Belmont Stakes (7) (10) (11) (12)
Quest For Adventure (8)
Wide World of Sports (13)
5.30—MOVIE: "Sherlock Holmes and the Secret Weapon" (7)
Sam Snead (8)
Ages of Man (10)
Bugs Bunny (11) (12)
6.00—Sing Along With Mitch (8)
Voyage (9)
My Favorite Martian (11)
Life of the Land (12)
6.30—Topper (10)
Stu Davis (11)
Please Don't Eat The Daisies (12)
Long Hot Summer (13)
7.00—Smothers Brothers (8) (10)
Jackie Gleason (9)
Charlie Brown's All-Stars (11) (12)
7.30—Flipper (3) (8)
Jackie Gleason (5) (7) (10)
Let's Sing Out (11)
Musical Showcase (12)
Ozzie and Harriet (13)
8.00—I Dream of Jeannie (3) (8)
MOVIE: "This Earth Is Mine" (9)
Bewitched (11)
Let's Sing Out (12)
Donna Reed (13)
8.30—Get Smart (3) (8)
Secret Agent (5) (10)
Lawrence Welk (7) (13)
MOVIE: "Pocketful of Miracles" (11) (12)
9.00—MOVIE: "Please Don't Eat The Daisies" (3) (8)
9.30—Face Is Familiar (9) (10)
F Troop (7)
Hollywood Palace (13)
10.00—Gunsmoke (3) (7) (10)
Spotlight (9)
10.30—Have Gun - Will Travel (9)
Juliette (11) (12)
Pioneers (13)
11.00—News, Weather, Sports (9) (11) (12)
11.15—MOVIE: "The Unforgiven" (7)
MOVIE: "Walk Into Hell" (10)
MOVIE: "Legend of the Lost" (13)
11.20—MOVIE: "It's A Big Country" (5)
11.30—MOVIE: "Curse of the Cat People"
The Monster and the Girl" (3)
MOVIE: "Woman in a Dressing Gown" (8)
MOVIE: "I Love A Mystery" (11)
11.40—Answering Service (9)
MOVIE: "The Case of the Guardian Angel" (12)

AT THE BELLEVILLE DRIVE-IN — Ingrid Bergman releases Omar Sharif from the trunk of her Rolls-Royce, in which he has smuggled himself across the Yugoslavian border, in this scene from "The Yellow Rolls-Royce." Written by Terence Rattigan, the Metro-Goldwyn-Mayer picture depicts the adventure of a Rolls-Royce and its various owners and occupants over a period of years. Also in the all-star cast are Rex Harrison, Alain Delon, George C. Scott, Jeanne Moreau and Shirley MacLaine. The drama was filmed in Panavision and color in England and on locations in Italy and Austria and opens Saturday at the Belleville Drive-In Theatre. Companion feature attraction, also in color, the gay comedy-romance "Honeymoon Hotel" stars Robert Goulet, Nancy Kwan, Robert Morse and Jill St. John.

AT THE BELLE — Although he calls himself an ordinary man, he's quite an extraordinary one. No one but Rex Harrison could have portrayed Professor Higgins, the witty, tyrannical phonetics expert, in "My Fair Lady". It was inevitable that Harrison, who personified Higgins 1,006 times on the musical stage of New York and London, should appear for the 1,007th, and last, time in the famous role in Warner Bros. Academy Award-winning screen version, showing tonight at 8.00 p.m. and on Saturday and Sunday at 2.00 and 8.00 p.m. at the Belle Theatre. Harrison also stars with Audrey Hepburn and the Technicolor-Panavision musical, which was directed by George Cukor.

Movie Column

Many U.S. Actors Star In European Westerns

By BOB THOMAS

ROME (AP)—A funny thing happened on my way to Rome's Leonardo da Vinci airport.

I stopped to visit a place called Birreria del West. The translation is Beerhall of the West, and that is precisely what has been translated to a Roman suburb. It is a long bar, complete with swinging doors, all done in the western motif.

Birreria del West is evidence of Italy's passion for things western.

The western movie always has been popular in Europe, where city-bound film-goers have enjoyed the westerns' vast scenery as well as the elemental, easily-translated action. Now more horse operas are being filmed in Europe than in Hollywood.

The trend started three years ago, principally in Yugoslavia and Spain, where horses and scenery were readily available. Now the films are being made plentifully in France, Germany, and especially in Italy.

Among American actors starring in European westerns have been Audie Murphy, Broderick Crawford, Guy Madison, Cameron Mitchell, Jeffrey Hunter, Dan Duryea, Lex Barker.

Even Stewart Granger of Britain, who made some westerns at MGM, has shared in the cycle; his latest film is entitled Old Surehand.

Biggest of the western stars here is Clint Eastwood, late of the Rawhide TV series. His For A Fistful of Dollars was one of the biggest moneymakers in recent history; United Artists recently paid $900,000 for an American release. Clint now earns $225,000 a film.

Before returning to Hollywood I visited the set of one of the Italian westerns. This one was called River of Dollars.

The director was an Italian named Carlo Lizzani, but he will be billed as Lee W. Beaver, following the tradition to Americanize the names of western directors.

Henry Silva, who plays a Mexican bandit, figured in a stage-coach holdup. The only jarring note was the lush green of the Italian countryside; the west seldom looked like that.

"I like making westerns here," Silva remarked. "Everything is the same as in Hollywood, except that here they take more time. That can make a lot of difference in quality."

Advertisement

WARTS

At all drug stores.

Announcement!

APPEARING NIGHTLY FOR 1 WEEK ONLY!!

STARTING MONDAY, JUNE 6th

THE ORIGINAL INTERNATIONALLY KNOWN

"INK SPOTS"

IN PERSON

- HUNDREDS OF HIT RECORDS
- 25 RECORD ALBUMS
- T.V. AND MOTION PICTURE STARS

ARAGON MOTOR HOTEL

PETERBOROUGH, ONTARIO

APPEARING:

MON. - THURS. — in our fabulous "FIESTA LOUNGE". FRI. & SAT. — in our spacious BALLROOM (also licensed) for your DANCING & ENTERTAINMENT PLEASURE ($1.50 per person)

ADVANCE TICKETS FOR SHOW & DANCE
(Fri. & Sat. Nights)
write or phone

ARAGON MOTOR HOTEL P.O. BOX 42
PETERBOROUGH, ONTARIO

NEVER HAVE WE HAD SUCH A FUNNY ACT!

Acknowledged as the Top Comedy Trio in Ontario.

These People Hold The Record For Laughs In Dozens Of Clubs.

THE CHEERY-O'S

Red Lion

HWY. No. 33 — TRENTON

Held Over For One More Week!

THE MAN WITH A THOUSAND SONGS

NEAL JACKSON

IN THE LOG CABIN

VILLAGE PUMP A GO-GO

WITH THE

JA-JA PUSSYCATS

WAYSIDE INN

SHANNONVILLE

TV-Radio Column

Picking Winners of New TV Shows Becomes a Science

By CYNTHIA LOWRY

NEW YORK (AP)—Selecting popular television shows, sometimes before they are much more than an idea, once was considered to be a special art, even a gift.

But now picking winners is becoming a science, with computers able to toss out predictions of future hits and misses six months in advance of their premieres.

One of the large advertising agencies, Kenyon and Eckhardt, has been experimenting with computer predictions for the last two years, with an estimated 67-per-cent success.

In its third run, predicting the popularity of next fall's new programs, the machine pronounced, among many other things, that T.H.E. Cat, Tarzan and Hey, Landlord on NBC and It's About Time on CBS would be the biggest hits among three dozen new programs.

"But, remember," cautioned the agency's executive vice-president, Stephens Dietz, "if the computer has been 67-per-cent correct, it has also been 33-per-cent wrong."

MAKES PREDICTIONS

The electronic crystal ball works with national Nielsen ratings taken during January and February, peak viewing months, to predict future popularity of programs already in existence.

These are augmented by statistics of another ratings service, which attempts to measure not audience size but the degree to which audiences enjoy certain programs. To measure future interest in new shows the agency uses a service specializing in what it calls "concepts testing." An audience sample has a program idea described to them, and notes down whether it appeals or not.

In addition, the computer input includes information on a program's time period and its competition.

Dietz said that in past seasons the computer's predictions have been used as one of his agency's guides in buying advertising spots in assorted programs.

But while an advertising agency can very well use a computer to help find hit programs for its clients, it is not likely to be too useful to network executives. Popularity cannot be their sole guide.

If it were, few documentaries and public service programs—often attracting small audiences—would find air time.

ABC's Wide World of Sports Saturday will show the running of Memorial Day's Indianapolis 500 in which only seven of the original 33 automobile entries finished. ABC has broadcast the race, on a delayed basis, for the last four years.

DIPLOMATS ORGANIZE

OTTAWA (CP) — A newly-formed organization, already being termed the striped-trousers school of unionism, has notified the government it will seek certification as bargaining agent for foreign service officers. The Professional Association of Foreign Service Officers, which came into being quietly earlier this year, has some 350 members signed up in both the external affairs and trade departments.

RADIO

CJBQ BELLEVILLE

AM - 800

FRIDAY

6.00—News with Lee Jourard.
6.10—In The Sportlight with Jack Devine.
6.25—Today's Editorial.
7.05—The Sounds of Summer continues with Dave Charles.
10.00—The National News on CJBQ radio.
11.15—The Late Show with host Dick Lovering.
12.00—The News Headlines.

SATURDAY

9.30—Preview Party with Dave Charles. The new Top Twenty songs on the "800 Twin Twenty File."
11.05—Back to the Bible Broadcast.
1.00—The Saturday edition of "The Sounds of Summer". Host Dave Charles is with you until 3.30.
3.30—The Summer Sounds of Sport on CJBQ radio. Live actualities from all across Canada.
6.00—The Weekend News Report.
6.10—The Air Traffic Report.
6.15—The Sounds of Summer continues with Eugene Lang.

FM - 97.1 m/c

FRIDAY

4.00—Impressions in Music. The music goes round and round with your host Art Watkins.
6.00—News with Lee Jourard.
6.15—Interlude for Dining. Mood music for supper time.
7.30—News, Weather, Sports on CJBQ F. M. News Package.
8.30—Music As You Like It. The classical greats.
10.00—The National News.
11.15—Join host Dick Lovering for The Late Show.

SATURDAY

9.30—Join Neil Kirby with music until 11.05.
11.05—Music for a Saturday Morning with Dave Sovereign.
3.30—Saturday Mood with Jim Wright. Bright exciting sounds until 6.00 p.m.
6.00—News for the Weekend.
7.30—Jazz Canadiana with jazz artists of great renown.
8.30—Music As You Like It. Music of the masters.

SANG FOR DORSEY

Ken Curtis, Festus Haggen on TV's Gunsmoke, replaced Frank Sinatra as Tommy Dorsey's vocalist in the 1940s.

AT THE PARK — Martha Hyer, centre, bitterly watches as her husband, Richard Bradford, and his mistress, played by Janice Rule, enjoy a Saturday night party in Sam Spiegel's production of "The Chase". The drama, in Technicolor and Panavision, is a Columbia Pictures release with Marlon Brando playing a sheriff who sees his town go blood-mad when it learns an escaped convict has returned and is hiding somewhere near. The big attraction is now showing at the Park Theatre for an extended engagement. Tonight complete shows are at 7.00 and 9.25. Saturday continuous shows from 1.45 p.m.

THEATRE FEATURE TIMES

AT THE BELLE — Audrey Hepburn, Rex Harrison, Stanley Holloway in "My Fair Lady", in Technicolor. 2.00 p.m. Daily Showings 8.00 p.m. Doors 1.15 and 7.00 p.m.

AT THE PARK — In Color — "The Chase", Marlon Brando, Jane Fonda, Robert Redford, Angie Dickinson, 7.15 - 9.40.

AT THE BELLEVILLE DRIVE-IN — (show starts at dusk) "Village of the Giants", color, Tommy Kirk, Johnny Crawford, Ronny Howard, "Go Go Mania", color, Matt Monro, Susan Maughan, The Animals, Herman's Hermits and many others.

COLUMBIA PICTURES presents

MARLON BRANDO in SAM SPIEGEL'S PRODUCTION OF THE CHASE

FONDA · REDFORD · MARSHALL · DICKINSON · BOIE
HOPKINS · HYER · DUVALL · BRADFORD · HALL · RYLAND and FOX

ADULT ENTERTAINMENT

PANAVISION - COLOR

Park

TONIGHT SHOWS 7.00 - 9.25
SAT. CONT. SHOW STARTS 1.45 — DOORS OPEN 1.15
Regular Prices - Children 25c

TONIGHT AT 8.00 P.M.
SATURDAY & SUNDAY AT 2.00 & 8.00 P.M.

NOW EVERYONE CAN SEE THE MOST LOVERLY MOTION PICTURE OF ALL TIME!

MY FAIR LADY

Winner of 8 Academy Awards including Best Picture.

AUDREY HEPBURN · REX HARRISON

TECHNICOLOR®

Box office will remain open daily from 1.30 p.m. for sale of tickets for matinee and evening for each day only. Seats not reserved.

PRICES (TAX INCL.)	Mats.	Evgs.
Children	.50	.50
Students	.75	1.00
Adults	1.00	1.25
Smoking Log.	1.25	1.50

2.00 - Twice Daily - 8.00

A FAMOUS PLAYERS THEATRE

BELLE

ROAD SHOW ATTRACTION
FREE LIST SUSPENDED

QUINTE Drive-In

TRENTON AT BAYSIDE

Just north of No. 2 Highway on first road east of Trenton Air Station

Lord Jim

"Peter O'Toole is fascinating!" —New York Herald Tribune

A Film by RICHARD BROOKS
A Columbia Picture
TECHNICOLOR®
Filmed in SUPER PANAVISION 70®

THE SONG-AND-SIN SYNDICATE!

BELLE SOMMERS

DAVID JANSSEN

LAST TIMES TONIGHT

Belleville DRIVE IN THEATRE

BOX OFFICE OPENS 7.45 P.M. — SHOW STARTS AT DUSK

A SCREEN-FULL OF STARS including THE BEATLES
All In Color

TEEN-AGERS ZOOM TO SUPERSIZE AND TERRORIZE A TOWN!

16 TOP INTERNATIONAL ACTS

go go MANIA!

SATURDAY— 2 GREAT MGM HITS IN COLOR

THE YEAR'S MOST LUXURIOUS LOVE STORY!

INGRID BERGMAN · REX HARRISON
ALAIN DELON · GEORGE C. SCOTT
JEANNE MOREAU · OMAR SHARIF
— SHIRLEY MacLAINE

The Yellow Rolls-Royce

ON THE SAME PROGRAM!

HONEYMOON HOTEL

ROBERT GOULET · NANCY KWAN · ROBERT MORSE · JILL St. JOHN

in PANAVISION® and METROCOLOR

Plus BUGS BUNNY CARTOON

KIDDIES' PLAYGROUND

Now in Operation at the Belleville Drive - In

At sea and ashore!

Lamb's

RUMS

NAVY RUM (Dark)

PALM BREEZE (Very Light)

WHITE CAP (White)

THIS IS PICNIC TABLE AND PATIO FURNITURE SELLING TIME, WITH A WANT AD

LOW COST CLASSIFIED ADVERTISING RATES

One time 90c for 15 words OR over the counter at a cents per word first insertion. 2 cents per word second insertion and 1 cents per word for each additional insertion.

10% Discount allowed if paid within 3 days of receipt of bill.

The monthly rate is 50c per word

CLASSIFIED SEMI-DISPLAY ADVERTISEMENTS

Transient $1.10 per col. inch per insertion. Contract $1.00 per col. inch per insertion.

COMING EVENTS — $2.50 per insertion for 30 words or under 50 cents per word for insertion over 30 words.

MEMORIAL SERVICES, CARDS OF THANKS AND MEMORIAMS — $1.00 per insertion for under 15 cents for each additional line.

LEGAL NOTICES, AUCTION SALES, CEMETERY LOTS, RELIGIOUS ANNOUNCEMENTS, ENGAGEMENT AND MARRIAGE NOTICES — RATES OF THESE ARE NOT taken over the counter.

BOX NUMBERS 50c if picked up at Intelligencer office — $1.00 if replies are mailed.

— NOTE —

PLEASE READ YOUR ADVERTISEMENT

Classified advertisements are taken over the phone as a convenience. The advertiser should read his ad the first time it appears and report any error at once as we are liable for only one incorrect insertion. The Intelligencer is responsible for NOT more than one or omitted insertion for any ads ordered for more than one time. It is the policy of a newspaper for insertion.

— DEADLINES —

CLASSIFIED WORD ADVERTISEMENTS

will be accepted until 10.30 a.m. each day of publication, with the exception of Saturdays.

SEMI - DISPLAY ADVERTISEMENTS will be accepted until 4 p.m. daily for day previous to publication date.

THE DEADLINE for Word Advertisements on Saturday will be 9 a.m. the same day.

The above deadlines above apply to the cancellation or an advertisement.

IN MEMORIAMS, BIRTHS NOTICES, MARRIAGES, COMING EVENTS, CARDS OF THANKS and ENGAGEMENTS will be taken from 8 a.m. to 5 p.m. Monday through Friday and until 10 a.m. Saturdays.

CALL

962-9171

WANTED MALE

SALES

& SERVICE

Vacancy exists in well-established Electronics Plant located in the Quinte area. Age 22 to 30. Previous experience essential, preferably in the Electronics Industry. Work background should include direct customer sales and service, pricing and order entry by telephone. Must have a pleasant personality, short-wire ave and enthusiasm. Will work under direct supervision of Department Head.

Good prospects for advancement in progressive organization. Write in confidence to

PERSONNEL MANAGER
c/o BOX A-93
THE INTELLIGENCER

THE METROPOLITAN TORONTO POLICE

Offers careers with good pay, pension, fringe benefits and security as

POLICE CONSTABLES
or
POLICE CADETS

Candidates For Police Constable Must Be:

- 21-35 years of age
- 5' 8" height, 160 lbs.
- Physically fit.
- Grade 10 education completed.

Candidates for Police Cadets must be:

- 17 - 20 years of age
- Potential 5' 8", height, 150 lbs. at 21 years of age.
- Physically fit.
- Grade 11 education completed.

English Subject or Canadian Citizen.

For career literature or further information write or apply to the Employment Office, Metropolitan Toronto Police, 92 King Street East, Toronto 1

8:00 a.m. — 4:30 p.m.
Monday — Friday
9:00 a.m. — 1:00 p.m.
Saturday

Jul-21

BABY SITTER REQUIRED, MONDAY to Friday 8 to 5 p.m. Phone Betty Trent Road. Apply Box A-14 The Intelligencer. Jul-16-tf

Required For
MAINTENANCE DUTIES and
GENERAL CARETAKING

Must be reliable, and able to assume responsibilities.

MR. GORDON
BUTH VALLEY MOTOR INN
After 5 p.m. Jul-21

SERVICE STATION, PART TIME Bob. 962-3853 — 962-2367. Jul-21

WANTED — MALE OR FEMALE MECHANIC with body and heavy duty experience. Box A-13 The Intelligencer. Jul-21

G.M. PARTS MAN
Also
ONE LICENSED MECHANIC
Must Be Fully Experienced
Apply
RANKIN
PONTIAC-BUICK
475-5505 Picton

Jul-21

ATTRACTIVE SALES POSITION with Canada's largest direct selling organization. Full time career opportunities for men or women. Part time spare time earnings should be up to $10,000. 100% benefit income plan. Car necessary. Age 21 or over. Write for complete information, personal interview wire collect

GENERAL MANAGER
Texas Refinery Corp.
c/o Canada Trust Building
35 Industrial St., Toronto, Ont.
No letter will be answered after June 4th, for appointment on following dates:

TUESDAY or WEDNESDAY
June 7th and 8th
QUINTE MOTEL
Belleville, Ontario

Jul-21

EXPERIENCED
Good Wages
Day Shift
Apply
OLESEN'S BAKERY
Napanee, Ontario

M121-24-tf-c

LINCOLN SCHOOL OF
WELDING
Night and Day Courses
Are Now Available
392-4826

OE-6-tf-c-F-tf

QUALIFIED INSTRUCTION! Learn to operate a profitable business! 1 or 2 years experience. Shorthand, dictating equipment, calculator and typewriter skills. Write Intelligencer, Box A-76.

M120-tf

WORM PICKERS FOR WALTER Phone 962-8718 after 6 p.m. Jy15-1m

WANTED FEMALE

WANTED — PART TIME SUBSTITUTE Librarian for Wooler Public Library, Immediately, during summer months. Ages range from 18 to 21 years. Graduate of Wooler High School preferred. Apply in writing stating salary required, transportation at home to and from duties to Mrs. Lorne Alverson (Area Driver). Write to Box 101 Intelligencer. Jul-21

CLERK FOR GENERAL
OFFICE WORK AND
DICTAPHONE WORK

Must have transportation to Foxboro — Apply

"BOX A21
THE INTELLIGENCER

M198-tf

MAJOR OIL COMPANY
Requires One
OFFICE EMPLOYEE

With These Qualifications

- Experienced Bookkeeping (Machine Preferred)
- Typing
- Neat Appearance
- Pleasing Personality
- General Office Duties

Top Salary For Right Person
Apply BOX A-83
THE INTELLIGENCER

Jul-21

TWO SALESWOMAN

1 Full, One Part Time
RITE-WAY JEWELLERY
DEPT.
Sales Experience Preferred
- Apply in Person Only
MR. T. MILLER
RITE-WAY JEWELLERY
DEPT.

Jul-21

RELIABLE BABYSITTER, LIGHT housekeeping, own transportation preferred. Call 962-9973. Jul-21

WANTED IMMEDIATELY, MIDDLE aged lady, to live in and look after elderly lady, up to 3 days a week. Friend of family. Apply Box A-14 The Intelligencer. Jy15-tf

RELIABLE BABYSITTER TO mind one child. 962-9701. Jy3-21

WAITRESS WANTED, APPLY IN person to Parson's Cafe, no phone calls please. Jy1-tf

HOUSEKEEPER, MOTHERLESS home. Live-in Children 17, 13 and 6. Wesleyan Church, Trenton. Call Colborne, Ont. M217-tf

WOMAN TO DO housework 2 mornings a week. 968-7182 Jy2-21

WANTED
MALE OR FEMALE

MEN OR WOMEN WHO CAN find 6 prospects will be shown how to make $600. monthly. Call Mr. Bell, Toronto, Canadian direct selling corporation. 366-2341 Toronto. Jy3-10-17-21

SALES MINDED PERSON interested in a confidential and profitable sales position. Call Contract J. E. McKinney, Realtor, 164 Front Street, Belleville. M198-tf

ONTARIO
BUSINESS COLLEGE

Next Day Classes in IBM Key Punch starting May 30 taught at O.B.C. by Business Machines Training Institute.

Next classes in Secretarial Stenography and Accounting July 5th. Write or call at 54 Victoria Avenue, Belleville. 962-0870. F10-tf

EMPLOYMENT WANTED

QUINTE HANDI-SERVICE

Windows, Floors, Eaves, Yard, Piano, Chimneys, Walls, Cleaned and repaired. Brick work, cement work, furnace and stove stones removed, roofing.

ALL WORK GUARANTEED
"We Do Most Everything"
962-9171

Jul-21

BABYSITTING AND LAUNDRY in my own home, 966-6826. Jul-21

SEAMLESS TEENAGE BABY-SITTER available 962-0540. Jy2-21

WILL DO YOUR SPRING cleaning inside or outside, gardening, basement or trash removal. 962-4762. Jun-21-tf

ROTO TILLING, CLEAN FIELD lots, new lawns, hauling, post hole. Keep this ad. 962-2722 Jy2-tf

WILL CARE FOR INFANT OR small child in my home while mother works. Call 962-9973. Jy2-21

CARPENTRY REPAIRS AND alterations, roofing, eavestroughing, small jobs. Reasonable rates. Phone 962-0661. M193-1m

R. J. STONE, INTERIOR AND EXterior painting. Fully insured. Free estimates. 962-2364 Jy2-tf

MacDONALD ROOFING AND Eavestroughing. $12.50 per 10 ft. 966-2647 or 962-2364. Jy2-tf

WAYNE SMIT, INTERIOR, EXterior painting. Free estimates. Phone 962-1510 or 962-7250. Jy2-tf

TEACHERS WANTED

HUNTINGDON T.S.A.
PUBLIC SCHOOL BOARD

Requires for September, 1966, teachers for grades 1 - 4 and 5 - 8.

SALARY SCHEDULE

2,400 — $5,300. — Level 1

ANNUAL INCREMENT of $200.00
Experience allowed to a max.
Additional experience, last year $200.00

KELVIN HOLLAND, Sec.,
Crookston, Ont.
Phone 613-473-2782.

Jy2-3-tf

TEACHERS FOR RAWDON T.S.A.

Rawdon T.S.A. Board requires teachers for Grades 1 - 8 and Kindergarten for September 1, 1966. Interested applicants please apply in writing stating qualifications, experience and salary of last teaching position held to

A. O. REID,
Sec.-Treas.
Stirling, Ont. R. R. 2.

Ap15-tf-c-F-tf

TEACHER

Required for Sept. 6, 1966 for a modern Continuation School at SHANNONVILLE

By Tweed Grades 4, 5 and 6 Please apply stating experience & name of last inspector and salary expected to

DONALD ARMSTRONG,
Millbridge, Ont.

M126-21

WANTED

WANTED — TEA WAGON, WALnut finish. Good condition. Box 1624 After 4.30. Jy2-21

PIANO TUNING
and REPAIRS
(Free Estimates)
W. MANN
34 LINTON PARK RD.
962-9077

Jun9-10-17-24

Urgently Needed

Foster Home for 16 Year Old High School Girl.

Contact

THE CHILDREN'S AID SOCIETY

968-5704

Between 8:30 and 4:30

Jy2-tf

USED PIANOS — WE HAVE A number of reconditioned makes available with liberal trade-in allowances 962-9477 after 6 p.m. Jy1-tf

VOLKSWAGEN RENT ONE OR-derd for $60.00. 968-7286. Jy1-21

WANTED

WANTED
Good Used Refrigerators
and Ranges
On Trade For New Appliances
BUD GILL'S
APPLIANCES
283 COLEMAN ST.
Phone 962-3483

Jy3-4-16

DINING ROOM SUITE IN DARK walnut finish in good condition. 962-4385. Jy2-21

TENT TRAILER FOR RENT OR shown, 966-6600. Jy2-21

WANTED TO BUY, USED OR Canadian direct selling corporation. 366-2341 Toronto. Jy3-10-17-21

WANTED TO BUY OLD VIOLINS. Write giving details to Box A-2 The Intelligencer. Ap13-tf

ACCOMMODATION WANTED

3 BEDROOM HOUSE PREFERRABLY in Rawdon, 968-4472. Jy2-21

3 BEDROOM HOUSE OR APARTment for four adults, for July - August. Write Box A-15 The Intelligencer. Jy1-21

WANTED $150. MONTHLY rent, 2 - 3 bedroom house Trenton Realty Ltd. 392-2255. Jy1-21

3 BEDROOM HOUSE REQUIRED for August 1st, 1966. Rent up to about $90. West Hill or Parkdale preferred. Box A-12 The Intelligencer. M197-tf

REAL ESTATE WANTED

WANTED

We have a buyer wishing to purchase a good duplex or cozy type home in the Belleville area. Please contact us for more information. Home and Store construction in other section of Bell Hill.

Call:

FRANK S. FOLLWELL
REAL ESTATE
400 FRONT STREET
968-6795

Jy2-3-tf

TO LET

THREE BEDROOM HOUSE close to downtown, school and bus. Available immediately. Phone 962-0540. Jy2-21

SIX ROOM HOUSE, WITH BATH. Available July 1st. 968-2542. Jy2-21

3 BEDROOM APARTMENT, UPstairs, $100. Stove and refrigerator, 962-6160. Jy2-21

HOUSE TO RENT IN THE COUNtry, 10 miles from Belleville on Moira River. Large Kitchen, Dining room, Living room and 3 bedrooms. $60.00 monthly. Call Robert Hall 962-2255 Jy2-tf

FOR RENT — 32 ACRES OF PASture, Gleanaglen Farm. 962-2506. Jy2-21

ONE BEDROOM HOUSE, 852 Somerville Road, inside conveniences, stove, refrigerator, bed, heater and drapes included. Immediate possession. Phone 962-2255. Jy1-21

CLEAN MODERN HEATED ONE room apartment, stove and refrigerator supplied. Phone 962-2255. Jy1-21

4 ROOM LOWER APARTMENT, Married man or lady preferred. Self-contained. Heavy wiring. 962-2255. Jy1-21

MODERN TWO BEDROOM apartment, heat supplied, self-contained. Apply Box A-81, Intelligencer. Jy1-21

CLEAN BRIGHT UPPER UNfurnished apartment, 3 rooms and bath $70 962-1542. Jy1-21

MAJOR HOUSE MOVE, 3 BEDroom home, 1½ storey, 1 bedroom home, 1 storey. 962-2255. M176-tf

3 ROOM HEATED APARTMENT, private entrance, stove and refrigerator supplied. Apply 76 Canniffon Road. Mp3-tf

APARTMENTS FOR RENT WESTVIEW Plaza Ideal for grocery variety store. Available immediately. 968-2535. M218-tf

3 ROOM UNFURNISHED ONE bedroom apartment. Adults only. 962-2255. Jy1-21

3 BEDROOM UPPER APARTment, heated, private entrance, 66 Bell Street. 962-2999 after 5 p.m. Jy1-21

3 ROOM UPPER APARTMENT, heated, private entrance, 66 Bell Street. 962-2999 after 5 p.m. Jy1-21

ONE BEDROOM APARTMENT

Self-contained, heated, large living room, dining room and bath. Stove and refrigerator. Garage. Apply at

575 — AVAILABLE JULY 1st
962-5411 Days
968-7214 After 5

3 BEDROOM UPPER DUPLEX, heated, Private entrance, 2 piece street parking, West Hill, $85 monthly. Call Arthur Wright 962-7182. Jy1-21

3 BEDROOM APARTMENT, living room, dining room, bathroom, heated, $90 monthly. 962-2901 after 5 p.m. Jy1-21

ROOM HOUSE, WITH ATTACHed garage. 310 Dufferin St. E. Apply 310 Bell St. E. Jy1-21

VERY NICE TWO BEDROOM apartment, fully modern, self-contained immediate occupancy. 962-1218 Allen Street. My16-1m

3 BEDROOM HEATED APARTment large living room, dining room, kitchen, bathroom, heavy wiring, private entrance. 962-2255. Ap6-tf

TWO BEDROOM LIVING ROOM apartment, heavy wiring, fridge, electric heat. D. J. Wright, Real Estate Limited. My20-2m-tf

3 BEDROOM APARTMENT, heated, private entrance, self-contained. Contact Louis Vrooman 962-2255 or 962-2181 Dufferin. My20-1m

3 BEDROOM HOUSE, AVAILable June 1st. 962-2255. Jy1-tf

TO LET

CENTRAL 4 BEDROOM HEATED, modern apartment, suitable for adults. R.D. wiring, hardwood floors throughout. Fenced in back yard, private entrance. 962-2255. Jy1-tf

3 BEDROOM BASEMENT APARTment, Available July 1st. 962-6162. Jy1-tf

PASTURE, 30 ACRES OF PASture, fence, part of arable. Phone D. Ament 962-2181. Jy1-21

3 BEDROOM HOUSE WITH GARage, 2 miles from Belleville on Bible, July 1. 962-2715. Jy2-tf

4 BEDROOMS, DINING ROOM, sitting room, modern kitchen, 4 piece bath, close to downtown, available July 1st. Phone 962-2255 after 5:30 p.m. Jy2-tf

3 BEDROOM SEMI-LEVEL HOUSE 33 Lambert Drive, immediate possession. Phone 962-2255. Jy2-tf

3 BEDROOM HOUSE, CLOSE TO schools and bus. Available July 1st. 962-2715. Jy2-tf

MODERN APARTMENT, HEATED 3 rooms, bath, stove, refrigerator, $100.00 monthly. 962-4628 after 5 p.m. Jy2-1m

SPACIOUS HEATED UPPER apartment, suitable for adults, 962-2255. Jy2-tf

HOUSEKEEPING AND BACHELor furnished apartments, suitable for working people. Suitable to let now. Apply 164 Front Street, Bliss Inn Hotel, Dundas Street end. Jy2-tf

2 BEDROOM UPPER HEATED, modern apartment, refrigerator, stove, ash and tile floors, TV hookup, private entrance, 962-2255. Jy2-tf

LARGE LIGHT HOUSEKEEPING room, suitable for working man, 962-2255. Jy2-tf

MAIN FLOOR

Formerly Occupied By
The Intelligencer at
160 Front Street

- 2,000 Sq. Feet of Space
- Counters
- Washrooms
- 2 Private Offices
- Opposite City Hall

WRITE BOX A-13
THE INTELLIGENCER

F15-tf

APARTMENTS TO LET

2 — bedroom apartments in good residential area. Immediate occupancy. Phone 962-2255. Jy1-tf

— 1 bedroom apartment, heated 962-2255. Jy1-tf

— 3 bedroom furnished apartment, $120.00 monthly. Available immediately.

— 3 bedroom apartments, frig and stove supplied. Close to downtown. Heated. Starting $100.00 monthly.

— 4 bedroom apartments available soon in Belleville's most modern apartment building. These apartments will be heated, have refrigerator, stove, carpeted throughout, balconies, underground parking. Reserved parking.

FRANK S. FOLLWELL
REAL ESTATE
400 FRONT STREET
968-6795

Jy2-21

AVAILABLE JULY 1st
VICTORIA APARTMENTS
215 VICTORIA AVE.
Large 2 Bedroom Apartment Heated
Convenient to Schools and Bus Stop — Parking
$90. MONTHLY
968-6389

Jy2-tf

AVAILABLE JUNE 1st
Large, Bright, 1 Bedroom
APARTMENT

- Refrigerator
- Stove
- Janitor Service
- Heated
- Parking Facilities

RENT $93. MONTHLY
Apply to Superintendent
In Apartment 10
Corner Yeomans and
Benjamin Sts.

My11-tf

FULLY FURNISHED, GROUND floor apartment, July and August. Phone 962-2255 or 962-3636. Jy2-21

CLEAN UPSTAIRS AND downstairs, one bedroom apartments, heated, stove and refrigerator supplied. Apply 164 Front Street. My31-tf

APARTMENTS FOR RENT — Modern conveniences. Ultra-modern, Chesterfield Towers. Phone 962-2255 or 962-3636. My7-tf

3 ROOM UPPER DUPLEX, NEWly decorated. Corner of John and Pinnacle. Suitable for adults. 962-6316. My2-tf

3 BEDROOM UPSTAIRS APARTment, self-contained, $80. a month. Available immediately. Phone 962-2255 or 962-3636. My2-tf

3 BEDROOM DIGEST 13 MONTHS old, heated, $90. monthly. Will place your order. 962-2255. My13-1m

TWO-POT DUO-THERM BURNER with fan, $15.00. 962-2715. My20-tf

TRACTOR, 8N WITH H.D. 3 POINT arr-to-built hoist, 4 new tires and rear wheels, 1 new front tire, 1 used front tire, $1,000. 968-5th. Thurlow. 477-3237. Jy1-21

WE HAVE DINGHIES AND canoes for sale. Also canoes for rent by the hour. Bayshore Marina, Bayshore Road. Jy2-tf

CONSIGNATION RENTAL BANK, 968-7815 after 6 p.m. Jy1-21

RED DUBIN SETTEE, FINABLE, 2 chairs, $50. Phone 962-2255 or if required, Best offer. Write Box A-11 The Intelligencer. Jy1-21

3-YEAR OLD PONY AND BABY cart, 966-6344 Marysville. Jy2-21

DRUM LINE DELIVERY TENDER 16 ft. x 6 ft. 6 in. Fully decked, 2 hatches, 2 bilge pumps. Fitted with 65 h.p. Johnson motor. Complete with controls. Ready for delivery. Belleville 962-2255 or Trenton 392-2255. Contact Fish Measuring Unit Available. 962-7629 Jy2-tf

PIANOS FOR SALE — WE SELL, rent and repair pianos. Terms arranged. Phone 962-9477. Terms arranged Call MacVey's Music Centre. M124-tf

MANURE SPREADER, Dowe, new chains, $0 for $125. Phone 962-2715. Jy2-tf

BOLSTERING, ONE 2 YEAR OLD Holstein bull. Phone 962-2255 or 962-3636. Jy2-tf

DION WAGON, 4½ TONS, LIKE new, with good tire 5.50 - 15. Need, Pik Trailers, 477-3227. Jy2-tf

BACKSPICE, 1958 VOLKSWAGEN, new motor, body, sliding window, Gasteiner duplicator, bar fridge, Kenmore washer, Quebec heater and cups. 962-4332. Jy2-tf

WANTED — SOMEONE TO TAKE over lease of 3 bedroom home with balconies and blind beats. Reasonable rental. $13.00 weekly for 9 payments of $7.00. Dozier Realty Ltd. 962-2255 or 962-3636. Jy2-tf

TO MAKE TRITH SHADES for your home, see Mr. Ist Lat. tooth whitener. Sec. 1st Lat. Jy2-tf

FIELD SALE LOADER, GOOD condition. Phone 962-2715. Thurlow, 477-3227. Jy2-tf

G.E. HOT POINT 30" RANGE, Push-button control, Level heated in excellent condition. Both in excellent condition. 962-2255. Jy2-tf

CAR RADIO FOR '53 PONTIAC Hot Shot. $15. 962-2715. Jy2-tf

REFRIGERATOR, STOVE, DISHwasher, $25. both in excellent condition. 962-2255. Jy2-tf

REFRIGERATOR, 5TH. FREEZER washer, $25. both in excellent condition. 962-2255. Jy2-tf

UNDERWOOD UNIVERSAL portable typewriter in excellent condition. 962-2255. Jy2-tf

NEW AND USED GUNS, SCOPES and mounts, bullet sizes, powder, stocking, fabric tackle. Also 1 used 12 gauge pump gun, 1 used 12 gauge double barrel trap gun, $60. each. Open 9 to 6 p.m. Tuesday to Saturday Shop, 348 N. Front, 962-2255. Jy1-1m

CURSON'S NEW AND USED Furniture, 348 North Front Street. 962-2255. Jy1-tf

NEW 1966 EQUIPMENT PLUS 1965 Model. Jy1-tf

NEW ELEVATOR, CASE, 3 bushel grain, cob corn, etc., $995. Also 1 used 2 bushel Case, $495. Used Pick Thrasher, 477-3227. Jy1-tf

TRAILER SPACE FOR MODERN mobile. Good condition. Reasonable rent. 962-2255. Jy1-tf

POWER LAWN MOWER REPAIRS & Service, Redeemers Road. 962-6161. Jy2-21

16-CUP DROP-IN MILK COOLers. Andy Jonesorner, R. R. 1, Consecon. 966-6344. Jy2-tf

CLEARING OUT PRICES BY Eastwood and Welsh portion of Lot 26 and 27 Con. 1 Sidney. Be seen at any time. W. Cooley, Phone 962-2255. Jy2-tf

SPECIAL PURCHASE, 105 PAIRS of Men's Dress Shoes, Sizes 6 to 12, Widths A to E. Styles include ballet boots, swirly toe, non-skid rubber soles. Values to $18.95. $4.98 including tax. The Barn, 1080 Dundas St. Jy2-tf

BALDWIN ORGANS AND PIANO Sales and Service. Phone 962-4346. Jy1-tf-c-F-tf

TRAILER TRUCK, LIKE NEW, 1965 S. Parts Street, Belleville. Jy1-tf

HOOKTEEN 10 FOOT DISC, 962-2255. Bloomfield 393-3011. Jy1-tf

POTATOES — DOUG SCOTT, Foxboro. Jy1-tf

PAYMASTER SCOUT HAY AND Bale Loader. 962-2255. Jy1-tf

FINDLAY APARTMENT SIZE 4 burner gas range with broiler. Like new. 962-2255. Jy1-tf

RUBBER TIRED FARM WAGON and hay rack, Canadian Airway 2 ton, 4 speed, 962-2255. Jy1-tf

3 WHEEL BOX TRAILER WITH 4 ft. hard wood sides, plus 2 ft. lift sheets. Priced for quick sale. $295.00 after 5 p.m. Gary Saturday. Jy1-tf

35 FOOT STEEL MODEL 962-2255. Jy1-tf

WASHING MACHINE, BABY carriage, 3 cribs. Best offer. 962-2255. Jy1-21

BLACK LOAM, 966 RUSSICK. Phone 966-6344 $1.50. Delivered free. 962-3088 Jy1-tf

WAY WAGON 2-PLY TIRES, like new, 6200. — 962-0661. Jy1-tf

GO-KART MC-10 MOTOR CO. Reconditioned. Kart Shop Use, has not been raced for two years. Will sell for $100. Apply 76 Canniffon Road. Mp3-tf

TRACTOR, 8N WITH H.D. 3 POINT arr-to-built hoist, 4 new tires and rear wheels, 1 new front tire, 1 used front tire, $1,000. 968-5th. Thurlow. 477-3237. Jy1-21

WE HAVE DINGHIES AND canoes for sale. Also canoes for rent by the hour. Bayshore Marina, Bayshore Road. Jy2-tf

CONSIGNATION RENTAL BANK, 968-7815 after 6 p.m. Jy1-21

RED DUBIN SETTEE, FINABLE, 2 chairs, $50. Phone 962-2255 or if required, Best offer. Write Box A-11 The Intelligencer. Jy1-21

3-YEAR OLD PONY AND BABY cart, 966-6344 Marysville. Jy2-21

DRUM LINE DELIVERY TENDER 16 ft. x 6 ft. 6 in. Fully decked, 2 hatches, 2 bilge pumps. Fitted with 65 h.p. Johnson motor. Complete with controls. Ready for delivery. Belleville 962-2255 or Trenton 392-2255. Contact Fish Measuring Unit Available. 962-7629 Jy2-tf

PIANOS FOR SALE — WE SELL, rent and repair pianos. Terms arranged. Phone 962-9477. Terms arranged Call MacVey's Music Centre. M124-tf

MANURE SPREADER, Dowe, new chains, $0 for $125. Phone 962-2715. Jy2-tf

BOLSTERING, ONE 2 YEAR OLD Holstein bull. Phone 962-2255 or 962-3636. Jy2-tf

DION WAGON, 4½ TONS, LIKE new, with good tire 5.50 - 15. Need, Pik Trailers, 477-3227. Jy2-tf

BACKSPICE, 1958 VOLKSWAGEN, new motor, body, sliding window, Gasteiner duplicator, bar fridge, Kenmore washer, Quebec heater and cups. 962-4332. Jy2-tf

WANTED — SOMEONE TO TAKE over lease of 3 bedroom home with balconies and blind beats. Reasonable rental. $13.00 weekly for 9 payments of $7.00. Dozier Realty Ltd. 962-2255 or 962-3636. Jy2-tf

TO MAKE TRITH SHADES for your home, see Mr. Ist Lat. tooth whitener. Sec. 1st Lat. Jy2-tf

FIELD SALE LOADER, GOOD condition. Phone 962-2715. Thurlow, 477-3227. Jy2-tf

G.E. HOT POINT 30" RANGE, Push-button control, Level heated in excellent condition. Both in excellent condition. 962-2255. Jy2-tf

CAR RADIO FOR '53 PONTIAC Hot Shot. $15. 962-2715. Jy2-tf

REFRIGERATOR, STOVE, DISHwasher, $25. both in excellent condition. 962-2255. Jy2-tf

REFRIGERATOR, STOVE, WASHer, $25. both in excellent condition. 962-2255. Jy2-tf

UNDERWOOD UNIVERSAL portable typewriter in excellent condition. 962-2255. Jy2-tf

NEW AND USED GUNS, SCOPES and mounts, bullet sizes, powder, stocking, fabric tackle. Also 1 used 12 gauge pump gun, 1 used 12 gauge double barrel trap gun, $60. each. Open 9 to 6 p.m. Tuesday to Saturday Shop, 348 N. Front, 962-2255. Jy1-1m

CURSON'S NEW AND USED Furniture, 348 North Front Street. 962-2255. Jy1-tf

NEW 1966 EQUIPMENT PLUS 1965 Model. Jy1-tf

NEW ELEVATOR, CASE, 3 bushel grain, cob corn, etc., $995. Also 1 used 2 bushel Case, $495. Used Pick Thrasher, 477-3227. Jy1-tf

TRAILER SPACE FOR MODERN mobile. Good condition. Reasonable rent. 962-2255. Jy1-tf

POWER LAWN MOWER REPAIRS & Service, Redeemers Road. 962-6161. Jy2-21

16-CUP DROP-IN MILK COOLers. Andy Jonesorner, R. R. 1, Consecon. 966-6344. Jy2-tf

CLEARING OUT PRICES BY Eastwood and Welsh portion of Lot 26 and 27 Con. 1 Sidney. Be seen at any time. W. Cooley, Phone 962-2255. Jy2-tf

SPECIAL PURCHASE, 105 PAIRS of Men's Dress Shoes, Sizes 6 to 12, Widths A to E. Styles include ballet boots, swirly toe, non-skid rubber soles. Values to $18.95. $4.98 including tax. The Barn, 1080 Dundas St. Jy2-tf

BALDWIN ORGANS AND PIANO Sales and Service. Phone 962-4346. Jy1-tf-c-F-tf

TRAILER TRUCK, LIKE NEW, 1965 S. Parts Street, Belleville. Jy1-tf

HOOKTEEN 10 FOOT DISC, 962-2255. Bloomfield 393-3011. Jy1-tf

POTATOES — DOUG SCOTT, Foxboro. Jy1-tf

PAYMASTER SCOUT HAY AND Bale Loader. 962-2255. Jy1-tf

FINDLAY APARTMENT SIZE 4 burner gas range with broiler. Like new. 962-2255. Jy1-tf

RUBBER TIRED FARM WAGON and hay rack, Canadian Airway 2 ton, 4 speed, 962-2255. Jy1-tf

3 WHEEL BOX TRAILER WITH 4 ft. hard wood sides, plus 2 ft. lift sheets. Priced for quick sale. $295.00 after 5 p.m. Gary Saturday. Jy1-tf

35 FOOT STEEL MODEL 962-2255. Jy1-tf

WASHING MACHINE, BABY carriage, 3 cribs. Best offer. 962-2255. Jy1-21

BLACK LOAM, 966 RUSSICK. Phone 966-6344 $1.50. Delivered free. 962-3088 Jy1-tf

WAY WAGON 2-PLY TIRES, like new, 6200. — 962-0661. Jy1-tf

GO-KART MC-10 MOTOR CO. Reconditioned. Kart Shop Use, has not been raced for two years. Will sell for $100. Apply 76 Canniffon Road. Mp3-tf

TRACTOR, 8N WITH H.D. 3 POINT arr-to-built hoist, 4 new tires and rear wheels, 1 new front tire, 1 used front tire, $1,000. 968-5th. Thurlow. 477-3237. Jy1-21

WE HAVE DINGHIES AND canoes for sale. Also canoes for rent by the hour. Bayshore Marina, Bayshore Road. Jy2-tf

CONSIGNATION RENTAL BANK, 968-7815 after 6 p.m. Jy1-21

RED DUBIN SETTEE, FINABLE, 2 chairs, $50. Phone 962-2255 or if required, Best offer. Write Box A-11 The Intelligencer. Jy1-21

3-YEAR OLD PONY AND BABY cart, 966-6344 Marysville. Jy2-21

DRUM LINE DELIVERY TENDER 16 ft. x 6 ft. 6 in. Fully decked, 2 hatches, 2 bilge pumps. Fitted with 65 h.p. Johnson motor. Complete with controls. Ready for delivery. Belleville 962-2255 or Trenton 392-2255. Contact Fish Measuring Unit Available. 962-7629 Jy2-tf

PIANOS FOR SALE — WE SELL, rent and repair pianos. Terms arranged. Phone 962-9477. Terms arranged Call MacVey's Music Centre. M124-tf

MANURE SPREADER, Dowe, new chains, $0 for $125. Phone 962-2715. Jy2-tf

BOLSTERING, ONE 2 YEAR OLD Holstein bull. Phone 962-2255 or 962-3636. Jy2-tf

DION WAGON, 4½ TONS, LIKE new, with good tire 5.50 - 15. Need, Pik Trailers, 477-3227. Jy2-tf

BACKSPICE, 1958 VOLKSWAGEN, new motor, body, sliding window, Gasteiner duplicator, bar fridge, Kenmore washer, Quebec heater and cups. 962-4332. Jy2-tf

WANTED — SOMEONE TO TAKE over lease of 3 bedroom home with balconies and blind beats. Reasonable rental. $13.00 weekly for 9 payments of $7.00. Dozier Realty Ltd. 962-2255 or 962-3636. Jy2-tf

TO MAKE TRITH SHADES for your home, see Mr. Ist Lat. tooth whitener. Sec. 1st Lat. Jy2-tf

FIELD SALE LOADER, GOOD condition. Phone 962-2715. Thurlow, 477-3227. Jy2-tf

G.E. HOT POINT 30" RANGE, Push-button control, Level heated in excellent condition. Both in excellent condition. 962-2255. Jy2-tf

CAR RADIO FOR '53 PONTIAC Hot Shot. $15. 962-2715. Jy2-tf

REFRIGERATOR, STOVE, DISHwasher, $25. both in excellent condition. 962-2255. Jy2-tf

REFRIGERATOR, STOVE, WASHer, $25. both in excellent condition. 962-2255. Jy2-tf

UNDERWOOD UNIVERSAL portable typewriter in excellent condition. 962-2255. Jy2-tf

NEW AND USED GUNS, SCOPES and mounts, bullet sizes, powder, stocking, fabric tackle. Also 1 used 12 gauge pump gun, 1 used 12 gauge double barrel trap gun, $60. each. Open 9 to 6 p.m. Tuesday to Saturday Shop, 348 N. Front, 962-2255. Jy1-1m

CURSON'S NEW AND USED Furniture, 348 North Front Street. 962-2255. Jy1-tf

NEW 1966 EQUIPMENT PLUS 1965 Model. Jy1-tf

NEW ELEVATOR, CASE, 3 bushel grain, cob corn, etc., $995. Also 1 used 2 bushel Case, $495. Used Pick Thrasher, 477-3227. Jy1-tf

TRAILER SPACE FOR MODERN mobile. Good condition. Reasonable rent. 962-2255. Jy1-tf

POWER LAWN MOWER REPAIRS & Service, Redeemers Road. 962-6161. Jy2-21

16-CUP DROP-IN MILK COOLers. Andy Jonesorner, R. R. 1, Consecon. 966-6344. Jy2-tf

CLEARING OUT PRICES BY Eastwood and Welsh portion of Lot 26 and 27 Con. 1 Sidney. Be seen at any time. W. Cooley, Phone 962-2255. Jy2-tf

SPECIAL PURCHASE, 105 PAIRS of Men's Dress Shoes, Sizes 6 to 12, Widths A to E. Styles include ballet boots, swirly toe, non-skid rubber soles. Values to $18.95. $4.98 including tax. The Barn, 1080 Dundas St. Jy2-tf

BALDWIN ORGANS AND PIANO Sales and Service. Phone 962-4346. Jy1-tf-c-F-tf

TRAILER TRUCK, LIKE NEW, 1965 S. Parts Street, Belleville. Jy1-tf

HOOKTEEN 10 FOOT DISC, 962-2255. Bloomfield 393-3011. Jy1-tf

POTATOES — DOUG SCOTT, Foxboro. Jy1-tf

PAYMASTER SCOUT HAY AND Bale Loader. 962-2255. Jy1-tf

FINDLAY APARTMENT SIZE 4 burner gas range with broiler. Like new. 962-2255. Jy1-tf

RUBBER TIRED FARM WAGON and hay rack, Canadian Airway 2 ton, 4 speed, 962-2255. Jy1-tf

3 WHEEL BOX TRAILER WITH 4 ft. hard wood sides, plus 2 ft. lift sheets. Priced for quick sale. $295.00 after 5 p.m. Gary Saturday. Jy1-tf

35 FOOT STEEL MODEL 962-2255. Jy1-tf

WASHING MACHINE, BABY carriage, 3 cribs. Best offer. 962-2255. Jy1-21

BLACK LOAM, 966 RUSSICK. Phone 966-6344 $1.50. Delivered free. 962-3088 Jy1-tf

WAY WAGON 2-PLY TIRES, like new, 6200. — 962-0661. Jy1-tf

GO-KART MC-10 MOTOR CO. Reconditioned. Kart Shop Use, has not been raced for two years. Will sell for $100. Apply 76 Canniffon Road. Mp3-tf

TRACTOR, 8N WITH H.D. 3 POINT arr-to-built hoist, 4 new tires and rear wheels, 1 new front tire, 1 used front tire, $1,000. 968-5th. Thurlow. 477-3237. Jy1-21

WE HAVE DINGHIES AND canoes for sale. Also canoes for rent by the hour. Bayshore Marina, Bayshore Road. Jy2-tf

CONSIGNATION RENTAL BANK, 968-7815 after 6 p.m. Jy1-21

RED DUBIN SETTEE, FINABLE, 2 chairs, $50. Phone 962-2255 or if required, Best offer. Write Box A-11 The Intelligencer. Jy1-21

3-YEAR OLD PONY AND BABY cart, 966-6344 Marysville. Jy2-21

DR

HAVE A RENTAL PROPERTY? GET TENANTS FAST WITH A LOW COST WANT AD!!

AUTO

Compare

YOU'LL PAY LESS AT STEVENSON FORD!

1966 BRONCO
Many Extras
Lic. X14377
$2,895.

1965 FALCON
Sedan, V-8, Standard and Radio
Lic. J52238
$1,895.

1965 FAIRLANE
Station Wagon. Many Extras
Lic. X19975
$2,495.

1964 FORD
Custom Tudor, 6 Standard
Lic. 332902
$1,895.

1964 VALIANT
Sedan Standard
Transmission, Extras,
Lic. J49246
$1,795.

1963 PONTIAC
2-Door, Standard,
Lic. J43597
$1,595.

1963 GALAXIE
500 Sedan, V-8 Automatic and Radio
Lic. J55680
$1,895.

1963 COMET
Custom Sedan, 6 Automatic and Radio, Lic. J45711
$1,595.

1963 PONTIAC
Station Wagon, 6 Standard
Lic. X13505
$1,695.

1963 CHEV.
Bel-Air Sedan, V-8 Automatic & Radio, Lic. J50384
$1,895.

1962 CHEV.
Bel-Air Sedan, 6, Automatic
Lic. J52626
$1,395.

1962 FORD
Galaxie, 2-Door Hard Top, V-8, Automatic, Power Steering and Radio
Lic. J52617
$1,595.

1961 PONTIAC
Sedan Standard and Radio
Lic. J52633
$1,195.

1961 CORVAIR
700 Sedan, 4-Speed Transmission and Radio
Lic. J35476
$395.

1960 FALCON
2-Door Standard, Radio
Lic. J44786
$795.

1954 OLDSMOBILE
Sedan, 8 Automatic, Radio
Lic. 53096
$195.

COME IN AND SEE THE SALESMAN ON DUTY

Lee Bradshaw — Gary Cranston
Jim Bowes — Roy Sills
Garfield Cooney - Morley Ward

Stevenson FORD SALES LTD.

A Name That Means A Great Deal

381 North Front — 962-9141

AUTO

Trudeau's

$10.00 Down

Clearance

- LOW DOWN PAYMENT
- Low Monthly Terms
- Top Trade-in Allowance
- No Reasonable Offer Refused.
- 100 Cars To Chose From

1961 MORRIS Oxford 4-door sedan equipped with a 4-speed shift and finished in a smart 2-tone green. A real economical family car. Lic. No. J53992.
CLEARANCE PRICE $490.

1961 VAUXHALL Station Wagon, finished in Greystone White. A good dual purpose wagon. Lic. X13433.
CLEARANCE PRICE $625.

1961 CHEV. 4-Door Sedan equipped with an automatic economy 6 cylinder and finished in a gold mist. Lic. No. J53314.
CLEARANCE PRICE $990.

1960 FORD Station Wagon equipped with an automatic custom radio and finished in a silver grey. Lic. No. X14395
CLEARANCE PRICE $875.

1960 AUSTIN 4-Door sedan with a rebuilt motor, finished in a smart 2-tone. An ideal second car. Lic. No. J54130.
CLEARANCE PRICE $425.

1960 CORVAIR 4-door, finished in a light blue and equipped with an automatic. A smart peppy car. Lic. No. J53987.
CLEARANCE PRICE $595.

1959 DODGE Mayfair 4-door sedan equipped with an automatic, V-8 motor and finished in a dark blue. Lic. No. H87869.
CLEARANCE PRICE $375

1959 PLYMOUTH Station Wagon 4-door equipped with a radio, standard transmission and finished in a gold mist. Lic. No. X13500.
CLEARANCE PRICE $475.

1959 DODGE Regent 4-door sedan equipped with power steering, radio, automatic and a V-8 motor. Lic. No. J48155.
CLEARANCE PRICE $395.

1959 OLDS. 4-Door Sedan equipped with an automatic, custom radio and finished in a gold mist. A real bargain. Lic. No. H93656.
CLEARANCE PRICE $595.

1958 FORD 2-door station wagon equipped with a standard trans., economy 6 cylinder motor and a radio, finished in a light blue. Lic. No. X14652.
CLEARANCE PRICE $295.

1958 MERCURY 4-Door Sedan, finished in a light green and equipped with an automatic, V-8 motor. Lic. No. H94353.
CLEARANCE PRICE $375.

1959 BUICK 4-door hard top equipped with power steering and brakes, custom radio, automatic. A real buy for the money. Lic. No. H93655.
CLEARANCE PRICE $890.

1959 PLYMOUTH 4-Door Sedan finished in a Gold Mist. A good sound car at a very low price. Lic. No. J47999.
CLEARANCE PRICE $425.

1959 MERCEDES 4-door sedan, finished in onyx black and is ready for many miles of trouble - free driving. Lic. No. J53988.
CLEARANCE PRICE $495.

1959 CONSUL 4-door sedan, equipped with a radio, and finished in a smart grey in color an ideal second car. Lic. No. J53993.
CLEARANCE PRICE $390.

1959 MONARCH Lucerene, 4-door hard top equipped with power steering and brakes, custom radio and finished in a Gold Metallic. A real buy at a low price. Lic. No. H97693.
CLEARANCE PRICE $675.

1959 VAUHALL Cresta 4-door sedan, finished in an onyx black. A good sound car for the price. Lic. No. H88193.
CLEARANCE PRICE $425.

1959 OLDS 4-door sedan finished in a smart 2-tone green and is equipped with power steering and brakes. Custom radio. Lic. No. J45398.
CLEARANCE PRICE $695.

Trudeau Motors Ltd.

Phone 968-6767

Two Locations

31 STATION ST. and FOXBORO RD.

Je2-3t

AUTO

1959 OLDSMOBILE SUPER 88, 2-door hard top, $650. 962-6049 after 6. Je2-3t

'58 FORD STATION WAGON Good condition $295. '58 Austin van $125. 962-7128. Je2-6t

'61 M.G.A. 1600 CC. BEST OFFER. 968-6543. Je2-3t

'60 FORD FAIRLANE 500, 6 standard, new tires. Paint, radio. Real clean. $695. or best offer. 968-6536. Je2-6t

'37 OLDSMOBILE PARTS, 4-door. 962-6943 after 5.30 p.m. Je1-3t

BEST OFFER — '57 4-DOOR Buick, automatic, 8 cylinder. Call 968-6203 after 3. Je1-3t

1958 PONTIAC 2-DOOR, 6 standard. Original paint. Low mileage. Very neat, 962-7693. Je1-tf

'57 CHEV. BEL-AIR, 6 CYLINDER automatic, 4-door, radio, good condition. $375 962-3736. Je1-3t

'59 CHEV. BISCAYNE. BEST reasonable offer. Apply 394 Victoria Ave., Saturday between 12 noon and 4 p.m.

'65 VOLKSWAGEN STATION WAGON

This is the new square back 1500 Volkswagen with 66 h.p. motor 31,000 miles. Must sell, returning to school. Will accept older Volkswagen as part payment.
Private — Trenton 392-1490
M19-tf

1955 CHEV. RUNNING CONDITION, $35. 1947 Dodge, perfect condition $125. 962-5473. Je3-3t

'60 M.G.A. 1600, A-1 SHAPE $900. 968-0296 after 6 p.m. Je2-3t

CONVERTIBLE '63 PONTIAC Parisienne, A-1 condition, new tires, 962-5434, eight to five. Je2-3t

1962 4-DOOR PONTIAC IMPALA, 962-8821. Je3-3t

'59 STUDEBAKER

Silver Hawk — Must Sell This Weekend

962-9277

Ask For Tom

Will Sacrifice

Je3-3t

'58 BUICK, 2 NEW TIRES, NEW brakes, 962-4404. Je2-3t

1960 CHEVROLET STATION WAGON, V-8, automatic, custom radio, posttraction, white wall tires. Body and engine in A-1 condition. 32 Octavia St. 962-6806. My20-tf

AL WATERSON RAMBLER LIMITED

SUGGESTS FOR YOU

Summer VACATION Driving

THIS

1965 CHEVROLET Impala CONVERTIBLE

8 cylinder, automatic, transmission, fully equipped with power steering and brakes, radio, windshield washers, whitewall tires, wheel discs.

$2,895.

OR BEST OFFER

MANY OTHER MODELS TO CHOOSE FROM

For Dependable Summer Driving At

Al Waterson Rambler

LIMITED

30 COLLEGE ST. W.

DIAL 962-9277

1963 CHEV. BISCAYNE SEDAN. Lic. No. J84600., 6-cylinder motor, standard transmission. Full price $1295. 1958 Vauxhall, Lic. No. J56630, 4 cylinder motor, standard transmission. Full price $125. 1953 Chev. ½-ton pick-up with racks. Lic. No. 30888V. Full price $150. No Money down. No payment till July. Doug Welbanks Motors Ltd. (Opposite Bus Terminal), 32 Dundas St. E., 968-6936..

JAGUAR X KE 1962 CONVERTible, custom interior, excellent condition, $3495. Call 968-6793. Je3-3t

1960 OLDSMOBILE R.C.A.F. Officer transferred overseas. Must sell. New car apearance and condition 962-8258. Je3-3t

VACATION

Cove Beach Park

SILVER SANDS INN CHERRY VALLEY (Near Picton)

One of the most modern banquet halls in Eastern Canada, Licensed under permit. ATRO member. Dinner daily 5 to 7 p.m., or by reservations. Receptions, weddings etc.

CHEF — ALBERT RUTTER
HOST — WALTER and MARY STELMACK

Menu — Chicken, Roast Beef and Turkey

Cottages, Trailer Ramp, Boats for Hire, Finest Private Beach, Camping Area, Trailer Park and Picnic Area, Dancing.

RESERVATIONS AVAILABLE FOR CHURCH PICNICS

PHONE 476-4808

BUSINESS AND SERVICE DIRECTORY

USED DAILY BY SHOPPERS AND BUSINESSMEN

Consult the advertisers in this Directory for the work you want done.

ACCOUNTANTS

PAUL EDWIN FLEMING
Chartered Accountant
At the Four Corners
30 BRIDGE ST. E.
Belleville, Ontario
968-6393
Jy11-tf

JOHN D LEWARS
Chartered Accountants
317 Pinnacle Street
Belleville, Ontario
Phone 962-4653
Jy3-tf

GEO. A. WELCH AND COMPANY
Chartered Accountants
172 Church Street — Belleville
962-4491
R. IRVINE, C.A.
M. J. STOTESBURY, C.A.
Ottawa - Cornwall - Picton Pembroke
N1-tf

KENNETH J BODEN
Public Accountant
Auditors
37 CAMPBELL ST.
Belleville, Ontario
962-3949
S7-tf

T. A. MACHOLD
Public Accountant
Auditor
117 FRONT ST.
Belleville, Ontario
962-4621
S1-tf

ADJUSTERS

BRENNAN & McBRIDE INSURANCE ADJUSTERS LTD
146 Front Street
P.O. Box 303
Belleville
962-5676
Adjusters Of All Classes Of Insurance
Ja26-tf

APPLIANCE and REFRIGERATION SERVICE

Authorized Factory
SERVICE AND REPAIR DEPOT
For General Electric, Beatty, Thor, McClary Easy, Roy and Gibson
REPAIRS FOR ALL MAKES
Washers, Dryers, Refrigerators, Ranges and Dishwashers
FAST EFFICIENT SERVICE
Trenton and Belleville Area Call
CARDINAL APPLIANCE SERVICE
962-1305
F24-tf

AIR CONDITIONING

Stores, Offices, Restaurants, Homes
— Air Conditioners
— Ice Cube Makers
— Water Coolers
Complete Installations
Wiring — Plumbing
Sheet Metal
For Free Survey Call
968-5525
JOHN LEWIS CO.
363 Front St.
Est. 1849
Ap14-3m

ARCHITECTS

WATSON AND WIEGAND
Architects
319 FRONT STREET
Belleville, Ont.
Mr24-tf

ALTERATIONS

MINOR ALTERATIONS AND REPAIRS
On All Make Of
FOUNDATION GARMENTS AND BRASSIERES
For Further Information Kindly Call — 968-7728
Day or Evening
Ap2-3m

BOAT SALES AND SERVICE

QUINTE MARINE
Johnson Outboard Motors
BOATS
All Types. Fibreglass, Aluminum, Wood
MARINE SALES AND SERVICE
1 mile east of Deseronto on Hwy. 2
From Belleville dial 396-3339 (no charge)
Other Calls Area 613-396-2339
Mr19-tf

CHRYSLER OUTBOARD MOTORS
Aluminum, Wood and Fibreglas Boats
SALES AND SERVICE
BAYCREST BOATS AND MARINA
Big Island, Demorestville
Phone Picton 476-5257
Turn Off Hwy. 14 Just Beyond Mountain View Airport
F28-tf

BUSES

BUS SERVICE TO TRENTON AND AIR STATION
Leave Belleville
Daily Exc. Sunday and Holidays
8:45 a.m.
10:35 a.m.
12:05 p.m. Sat. Only
2:00 p.m.
4:10 p.m.
5:35 p.m.
7:30 p.m. Friday & Saturday only
9:45 p.m. Friday & Saturday only
BUSES LEAVE BUS TERMINAL
45 DUNDAS ST E — 962-3183
Chartered Coaches
RATHBUN BUS SERVICE LTD.
Trenton, Ont. — Phone EX 2-3855
Ja7-tf

CARPENTRY

—Floor and Ceiling Tile
—Arborite Counter Tops
—Recreation Rooms
—Carpentry Repairs Inside and Out
—Special Attention to Small Jobs
L. B. PATTISON
962-0061
Mr9-3m

CONSTRUCTION

EDGAR H. BELL CONSTRUCTION
General Contractors
62 HARRIET STREET
Custom Homes — Alterations
Back-Hoe — Repairs — Trenching
Light Grading — Haulage
Sand and Gravel — Top Soil
Shop Work
FREE ESTIMATES
Office & Shop 962-6170
Residence 962-6179
My10-tf

McINROY — MAINES CONSTRUCTION LTD
Asphalt Drives — Concrete Work
Grading — Tree Removal — Loam — Fill — Gravel
FREE ESTIMATES
962-6603
Ap11-3m

FITZGIBBON CONSTRUCTION LTD
Asphalt Driveways Loam
Sand Fill, Crushed Rock Gravel
Bulldozing Grading
FREE ESTIMATES
962-3906
My6-tf

BUILDINGS — ALTERATIONS
BLOCK AND BRICK WORK
PLASTERING AND CONCRETE WORK
STUCCO
DICK POELSTRA
968-3616
M7-3m

JOHN KILLINGBECK CONST
CUSTOM CABINET BLDG
FINE CARPENTRY
R. R. NO. 7 BELLEVILLE
PHONE 962-4715
AFTER 5 P.M.
Ap26-3m

CHIROPRACTOR

ROGERS RIEDEL, D.C.
218 Church St.
962-3278
Feb23-tf

CARPET AND UPHOLSTERY CLEANING

"BEST METHOD"
Carpet and Upholstery Cleaners
Specializing In
Wall-To-Wall Carpet Cleaning
Upholstery Cleaning, Stairway
Carpet Cleaning, Spot and Stain Removal, Fabric Re-coloring, Odor Removal, Soil Proofing
Free Estimates
PHONE 962-5616 Anytime
My13-1m

CEILINGS

ACOUSTIC TILE CEILINGS
Specialists in suspended ceilings makes a unique decorative sound control combination, ideal for alterations to stores, offices or commercial buildings.
FREE ESTIMATES
PEACOCK PLASTERING SERVICE LTD
962-7575
Aug20-tf

CONCRETE

W DANFORD & SON
All types Concrete Work
Machine Trowelling
Residential and Industrial Repairs and Alterations
Backhoe Work
Trenching and Back Filling
Phone 968-5623
D6-tf

DEAD AND DISABLED FARM STOCK WANTED

HIGHEST PRICES PAID
For Dead or Disabled Farm Stock
Small animals removed free
Guaranteed Prompt Service
Call Us Collect
STIRLING 395-3297
STIRLING DEAD STOCK
LIC. 46-C-66
Ap20-tf

B & D DEAD STOCK REMOVERS
Ship direct to us your nearest dead stock dealers — this means the fastest service and the BEST PRICE in the business
Phone Collect Tweed 478-2713
968-3617
BILL ELSON (Owner)
Lic. 348-C-63
Higher Prices Paid
Mr13-tf

BURRETT FUR FARMS
Ship direct to a Fur Farm for top price for dead or crippled farm stock. Up to $25.00 according to size and condition even higher for large crippled horses
Cash Payment
Guaranteed Satisfaction
Phone long distance Zenith 6-4350 (no charge to you)
or Belleville (collect) 962-2031
Dept. of Agric. License 9-C-66
D14-tf

DEAD STOCK SERVICE

WE PAY CASH
For Dead, Old and Crippled farm Stock
PHONE COLLECT
Peterborough — 742-3827
NICK PECONI
Gov. Lic. No 303-C-64
O15-tf

DRIVING SCHOOL

QUINTE DRIVING SCHOOL
Serving Belleville, Trenton and Picton
Experienced Instructors
Modern Hydraulic Dual Controls
PHONE 962-0666
Day Or Night
My11-1m

DRY CLEANING

WOODLAND DRY CLEANERS
— Shirt Laundering
— Cold Storage
— Dry Cleaning
—For Fast Courteous Delivery
CALL 968-6438
314 DUNDAS E.
Ap26-tf

LLOYD'S CLEANERS
SHIRT LAUNDERERS
— Moth Proofing
— Alterations, repairs
— Waterproofing
— Drapes, Rugs
— Storage.
100 CATHERINE
968-5543
Ap27-3m

FLOORING

TORGINOL SEAMLESS FLOORING
Tomorrow's Floor Today
NO WAXING
NO SCUFFING
CHARLES W. LAMBERT LTD.
962-3837 or 962-5822
F11-tf

FLOOR FINISHING

MAUND'S SERVICE
340 Pinnacle Street — 962-0437
Floor sanding and finishing, cleaning waxing and polishing. Window cleaning and wall washing — RENTALS of floor sanders and edgers, scrubbing and polishing machines.
Commercial Vacuums and Mopping Equipment
Ap30-3m

EARL DARRAH
Dial 968-4078 — 30 Bridge St. East
Sanding Machines and Floor Polishers for Rent
Expert Installation on Mastic Rubber Tile and Marboleum Floor
— Free Estimates —
Ap20-tf

GENERAL INSURANCE

Insure With Confidence
BURROWS AND FROST
GENERAL INSURANCE
FIRE, AUTO, LIABILITY, MARINE
PERSONAL PROPERTY and BOND
249½ FRONT ST — 968-6715
Mr14-3m

HEATING

NO DOWN PAYMENT
TAKE 10 YEARS TO PAY
Interest 4½% Per Annum
New Burner 60c Per Week
New Furnace complete with Burner $1.31 Per Week
When it comes to heating you can expect more quality — — — More Service — — — from
THE JOHN LEWIS CO
363 Front St
968-5525 — Est. 1849
Ap14-3m

INVISIBLE MENDING

—BURNS
—HOLES
—TEARS
in clothing, etc. re-weaving expertly done by
MILLER'S INVISIBLE MENDING
28 Mikel Ave.
Belleville — 968-6092
Mr9-3m

LANDSCAPING

CRUSHED ROCK — CRUSHED GRAVEL — PIT RUN GRAVEL
MORTAR SAND
ALL TYPES OF FILL
DRIVEWAY AND PARKING LOTS CONSTRUCTED
Phone
IVAN MAY LANDSCAPING
968-8117
Mr9-3m

DURHAM TURF FARMS
for any type of sod delivered or picked up in the field
786-2981
Newtonville, Ontario
My25-tf

LOANS

CASH IMMEDIATELY AVAILABLE
LOWEST RATES
First and Second Mortgages
Agreements of Sale
We Buy Or Sell Mortgages
Courteous Confidential Service
In Your Home or Our Office
GERALD JOYCE REALTY LTD.
962-5236
Ja21-tf

LUMBER

BOLLINS LUMBER LIMITED
487 Dundas Street West
Phone 962-5463
OPEN SATURDAYS 'TIL 5 P.M.
N18-tf

MIMEOGRAPHING RUBBER STAMPS

THE JAMES TEXTS LIMITED
183-185 Front Street
PHONE 968-6773
Fast, efficient work covering all needs, Reports, Circular Letters, Statements, Clubs, Lodges, Churches etc. One day service on all types of Rubber Stamps, Numbering Machines and Supplies
Ja12-tf

MUSIC SCHOOLS

KAMMER SCHOOL OF MUSIC
Offers
Private instructions for Guitar, Uke, Banjo, Mandolin, Trumpet, Trombone, Clarinet, Sax, Accordion, Drums, Voice, Etc.
We Rent Instruments
CHARLIE KAMMER
Musical Supplies
384 Front St. — Belleville
PHONE 968-6572
My18-tf

MOBILE HOMES and TRAVEL TRAILERS

MOBILE VILLAGE and TRAILER SALES
Recommend Buying Your Mobile Home or Travel Trailer Now
WHY? — Find out by coming to see us.
North of Bayside on White's Side Road or Call 392-6407
Mr9-3m

PIANOS

F. M. BARRETT CO.
Authorized Dealer
For Heintzman & Co. Pianos
Heintzman Grand Pianos
Gerrard Heintzman
Lesage Lizst Pianos
F. M. BARRETT CO.
101 Cannifton Road
968-5221
Ap12-3m

PRESSURE SYSTEMS

PRESSURE SYSTEMS
SALES AND SERVICE
New Sta-Rite Jet Pumps
Submersible and Sump Pumps
Repairs to all makes of pumps
A complete stock of parts for Sta-Rite — Homart Pumps.
Installations — Rentals
GARNET REID
R. R. 3 Belleville — Call Anytime
968-6453
Mr8-3m

PLUMBING

REPAIRS AND ALTERATIONS
24-Hour Service
Septic Tanks, Tile Beds, Pumps
Septic Tanks — Tile Beds
Pumps — Softeners — Bathrooms
Kitchens — Garbage Disposals
YOU CAN DEPEND ON The
JOHN LEWIS CO.
363 Front St.
968-5525
Est. 1849
Ap14-3m

PLUMBING & HEATING

REID'S
OIL OR GAS
FURNACE INSTALLATIONS
also
Sewer Installation
968-0344
Mr25-3m

RECONDITIONED TV'S

BRAND NAME TV'S
Reconditioned, Guaranteed
$29.00 UP
Complete TV Rentals
Rent To Purchase Plan
CIRCLE TV SERVICE
340 COLEMAN STREET
968-6791
Ap26-3m

RENTALS

NOW RENTING
Roto Tillers — Lawn Mowers
Rollers & Spreaders —
Wheelbarrows & Ladders
QUINTE RENT-ALLS
We Rent Most Anything
113 FRONT STREET
962-6456
Mr30-3m

RUBBER STAMPS

All Kinds of Rubber Stamps
"Custom Made"
"The Way YOU Want It"
24-Hour Services Available at
O'NEIL SALES LIMITED
115 Front Street
THE JAMES TEXTS LIMITED
179-183 Front Street
BARRATT'S STATIONERY
236 Front Street — 962-8193
Belleville Ont

ROOFING and EAVESTROUGHING

EAVESTROUGHING & ROOFING
GEORGE BAILEY
R. R. 1, Carrying Place
Eavestroughing, 33 cents per foot and up. — Shingling $14. per sq. installed — All flat roofing guaranteed up to 20 years.
962-2768
Mr2-tf

BAILEY ROOFING
SHEET METAL
BUILT-UP ROOF SPECIALIST
SHINGLING —
EAVESTROUGH INSTALLED ANYWHERE
ALL WORK GUARANTEED
FREE ESTIMATES
962-3384
ROBERT BAILEY & SON
Ap22-tf

SEPTIC TANK PUMPING

SEPTIC TANK PUMPING
J W SHARPE
396-2219
Deseronto
Tile Installations and Repairs
Mr24-3m

SERVICES

MALCOLM BROS.
FLOOR AND WINDOW SERVICE
COMPLETE HOUSECLEANING
968-6286 or 962-8274
Je22-1y

SERVICE STATIONS

JIM TERWORTH'S
TEXACO SERVICE STATION
430 West Dundas Street
962-8142
Open Every Night & Every Sunday
Lubrication — Gas — Oil Diesel
Mufflers and Tail Pipes
Minor Repairs
Personalized Service
Guaranteed Workmanship
Je14-tf

SEWING MACHINE REPAIRS

SEWING MACHINE REPAIR
All Makes
Satisfaction Guaranteed
YOUR BERNINA DEALER
PLAZA SEWING CENTRE
Belleville — 968-6600
Ap6-3m

SERVICES

WINDOWS CLEANED
STORMS REMOVED & STORED
WALLS WASHED BY WALL MASTER METHOD
FLOORS CLEANED — WAXED AND POLISHED
VENETIAN BLINDS WASHED AND REPAIRED
Free Estimates — No Obligation
968-5744
HUNT BROS. LTD.
My4-1m

SMALL APPLIANCE REPAIRS

BELLEVILLE SERVICE CENTRE
87 Dundas E.
Complete Small Appliance Repair Service
All Work Guaranteed
Factory Authorized Depot For Proctor-Silex Ltd.,
Parts and Service
962-7070
962-6638
Ap27-3m

TENTS — TRAILERS

FOR RENT
New Tent Trailers by Day, Week or Month
Now Booking For Summer Holidays
$5.00 Deposit Will Hold Your Trailer
THE BELLDALE RENTALS
34 Parkdale Dr.
Belleville — 962-6094
Ap22-3m

TILES

We Supply and Install
CERAMIC WALL TILE and
All Types of FLOORING and FLOOR TILE
Phone For Free Estimates
BELLEWOOD LUMBER & BUILDING SUPPLIES
445 Dundas Street East
Belleville
Phone 962-4581
N18-tf

TV SERVICE

FAST SERVICE ANYWHERE
24-Hour — 7-Day Service
Repairs To All Makes
HOPKIN'S RADIO and TELEVISION REPAIRS
107 Station Street
962-3290
S16-tf

TREE SERVICE

O'BRIEN'S TREE SERVICE
Complete Tree Care
15 Years Experience
Pruning — Feeding — Spraying
Transplanting— Cabling —
Bracing — Tree and Stump Removal
Free Estimates — Fully Insured
FRANK O'BRIEN
962-4330
Ap19-3m

TYPEWRITER

THE JAMES TEXTS LIMITED
Prompt and Efficient Repairs on All Makes of Machines
Typewriters and Adding Machines for rent
183-185 Front St. — Ph: 968-6773
Ap3-60-tf

TREE SURGEONS

CEDARDALE TREE SURGEONS
Tree Removals
Pruning Shade Trees
Fully Insured — Reasonable Rates
Satisfaction Guaranteed
PHONE 968-6690
For Free Estimates
Ap6-3m

UPHOLSTERING

UPHOLSTERING
OLD AND MODERN FURNITURE
Also
CHROME CHAIRS
We Supply Highest Quality Fabrics
Very Reasonable— Call Anytime
962-7630
D6-tf

WELDING EQUIPMENT AND SUPPLIES

FOLEY SUPPLY AND MACHINE CO. LTD.
WELDING AND CUTTING EQUIPMENT
Rods & Accessories — AC & DC
Arc Welders — —Electrodes &
Accessories — Oxygen —
Acetylene — Argon-Nitrogen —
Medical Gases — Safety Hats —
Canadian Liquid Air Distributor
33 Wallbridge Cr. — 968-3701
F3-tf

VACUUM CLEANER SERVICE

SAVE $ $ $
Let Us Install A NEW VACUUM CLEANER HOSE
On Your OLD ENDS
PLAZA SEWING CENTRE
Belleville — 968-6600
Ap25-3m

VACUUM CLEANER SERVICE

FILTER QUEEN
Authorized
SALES AND SERVICE
All Work Guaranteed
Phone
J CUNNINGHAM
Trenton 392-3061
N13-tf

VACUUM CLEANER REPAIRS
HOOVERS A Speciality
Genuine HOOVER Parts
Hoses To Fit Most Cleaners
H CAMPBELL
Booth Radio — 968-6783
Free Pick-up & Delivery
In City
S14-tf

WATCH REPAIRS

EXPERT WATCH and JEWELLERY REPAIRS
By Experienced Watch Makers
Members Canadian Jewellers Association
Satisfaction Guaranteed
A. E. WONNACOTT
278 Front Street
Over Geen's Drug Store
962-0743
Mr1-tf

WELL DRILLING

GEORGE H CHALK
R. R. 6 — Napanee
Wells for Home, Farm & Industry
For Prices and Terms
PHONE 354-3616
D3-tf

YACHT BROKERS

SAILING CRAFT and CRUISERS
Buying or Selling
Consult
QUINTE MARINE
1 Mile East of Deseronto on Hwy 2
From Belleville dial 396-2339 (no charge)
Other calls Area 613 396-2339
O29-tf

TRAILERS FOR SALE

QUICK SALE ON NEW AND used trailers. Book now for rentals on travel and tent trailers. Oasis Trailer Sales, 9 miles east of Napanee on No. 2 Highway.
Ap28-ev-th-f-s-8w

SILVER LINE CAMPING TRAILERS
Sales and Rentals
Bookings Now
155 N. Front and College
962-5265
My27-30t

REAL ESTATE FOR SALE

Old Time Comfort

IN THIS SOLID STONE HOUSE $8,500. IN THE CITY ON THE RIVER

Attractive hall with well finished winding staircase to four comfortable bedrooms.

Large sitting room with black marble fireplace and mantel piece.

Glass door, divide it from the spacious dining room, which has access to a large sunroom.

Very large kitchen and a summer kitchen overlooks the River. Four piece bath and sewing room on first floor.

The very choicest of oak floors and natural woodwork. Two large lawns.

$50.00 MONTHLY P. & I. FULL PRICE $12,000. REDUCED TO $10,500.

First floor features large living room, dining room, kitchen with eating area and two-piece bath. Second floor has three good bedroom and 3-piece bath. Full size high dry basement and a lot 190 deep. Open to offers down.

J. A. FAIR

Real Estate Broker

962-0985

TRY A FAIR DEAL AT FAIR'S

$900.00 DOWN

And the owner will hold the mortgage on this 3 bedroom home close to downtown. Immediate possession.

CENTRAL EAST

Immaculate 1½ storey home centrally located in the East End featuring large living room with fireplace, dining room, panelled recreation room. Landscaped lot with trees. See this lovely home today and make us an offer.

968-5757

J. E. McKinney

Realtor

Sell with the best on MLS

2 bedroom, 2 storey Stucco home, large lot, full basement, low taxes. Full price $4500. Possession at once, situated 4th line of Sidney.

On a large lot out among the Pine Hills at Halloway where you can enjoy city conveniences and fresh air to. Just 10 miles out on a paved road where school buses pass the door, we offer this well built 3 bedroom bungalow, with large living room, dining area, large kitchen, lots of cupboards fireplace, 3-piece bath. Attached double garage with a 1 bedroom apt. above with large living room, kitchen and bath. A good garden lot with flower beds, big shade trees. Good water supply. Let us show you this one now.

3 bedroom cottage, electrically equipped, stove, frig. Good safe sandy beach, 50-ft. frontage on Oak Lake. Priced at $3,000. We have a number of other cottages for sale.

Guaranty Trust

REAL ESTATE

OFFICE: 9 til 5 — 968-6711

EVENINGS CALL —
Clifford Ray 962-0661
Floyd Bartlett .. Stirling 395-2434
Je3-6

CASH FOR YOUR HOME

LIST WITH D. J. WHALEN

Real Estate Limited

FIVE HUNDRED ($500.) DOWN: You can own this brick duplex, newly decorated, fireplace, separate entrance, lovely closed in sunporches. Forced air oil furnace. This property in excellent condition. Owner take back first mortgage on balance. Inquire. Hurry, only once in a while this opportunity presents itself.

NEWEST LISTING. Stop the Press. A Hot new listing just received Beautiful home, 2 fireplaces, large living room, dining room, modern kitchen, carport for 2 cars. Poured concrete foundation, full basement, partially finished recreation room, 4-piece ceramic bathroom, 3 bedrooms. Yours for the asking. How about doing it now!

LEE AVENUE — ONLY $15,000.— Large kitchen with eating area, living room and dining area, three bedrooms. See this home now Carries for only $96.00 per month.

OFFICE: 962-4528
IF NO ANSWER CALL
JACK DIAMOND
962-6260
JOHN DEACON
962-3639
OPEN EVENINGS TILL 9 P.M.

3 BEDROOM BRICK BUNGALOW Large kitchen Close to bus stop. Apply 26 College St. E. My4-tf

MORE CLASSIFIED ON FOLLOWING PAGE

REAL ESTATE FOR SALE

30 APPLEWOOD DRIVE

A nice manic a lovely district, a beautiful home, a real family home. Three bedrooms, living room and dining room, family room, lar and dinette, two piece bath, kitchen with laundry facilities, hardwood floors, garage, drive, utility, covered front porch to end with ideal landscaping. Seeing is believing, but it is a wide. Only 3 years old.

129 WRIGHT AVENUE

A 3 year old custom built brick bungalow with 4 bedrooms, 2½ baths, family room, 2 fireplaces, attached garage, paved drive, fully landscaped and landscaped. Close to school, shopping and transportation. Just $13,200 with very reasonable payments.

UNION STREET

A brand new 3 bedroom semi with family room, 1½ baths, garage, and wall-to-wall broadloom in the living room, dining area and hall. Custom built with many extras. Conveniently situated to many facilities. Priced at $16,900.00.

Trenton Call
LYLE STOCKS 963-3099
TED SAUNDERS 963-1138
ED. LAWTON 962-3542

SAVE $ $ $ SAVE $ $ $
STOP —LOOK — READ
THEN STEAL, BEG OR BORROW

After you have stopped looking, stop borrowing, but get out the cash in your hands, you can, then come and buy this home from me and save yourself a lot of money. Here is a real nice 3 bedroom home in Western Ontario where you have room to move around, and it can be transferred to most marks, so why not move out of the city and enjoy country living. REALLY! Don't fret, but even if it did well I certainly wouldn't. Why pay $12,000 and more money for my property when you can get this for $11,500 and pay $1,000 down.

HERE IS WHAT I AM SELLING AND I MEAN SELLING

THIS PROPERTY IS NOT DEVALUATED but just a real good buy for some one. It is a 3 bedroom brick bungalow, a size not over 36,000 square feet, with a garage, and a lot 100 x 200 feet. It is not in the city, but nearly one acre in all, plus a good sized garden. Now I understand you don't have to pay for city water, but you can have it for $100.00 extra. It has a nice kitchen, 3 nice sized bedrooms, an extra large kitchen cupboard, a nice bright living room, a full basement containing electric furnace, and a laundry tub. Also a nice sized garage, with a real good work drive-way for 4 cars, and a good garden, with a drilled well, septic tank, with exceptionally good water pressure, and all for only $11,500 cash. Don't buy a new roof, furnace, bath, pressure system, or septic tank, but buy a real good home that you can be proud of, but remember that maybe some new buyer will be in the city and will want to pay cash for it, so don't be fooled by a house building contractor who will tell you he can build you one for $12,000 or $13,000 for this entire property and home.

It is clear of any debt or mortgage, and I will be glad to show you through it. Remember, I am not a Government surveyor's reviser's clerk, so don't expect me to say you can have immediate possession. Maybe you can, maybe you can't, but I am sure you will like it. Only $75. or less per year, cellar full of coal, and the cheapest entrance to the electric wiring is heavy duty. Only $11,500 cash, and I am sure you will be glad for it only cost you $600. to the full down payment. Phone me at 962-6476, or 962-6465, Belleville, or which I will take back and say I am sorry I called you. Remember I am not a real estate agent of 25 years standing. Only 2 months of 999 monthly contracts left to run. Possession arranged.

YOU ARE INTERESTED!

You bet you are.... no real fuss or bother, just $1,000 down and only $2150. to full down payment. Let's look at it. Only $11,500 and I will sell this property for $4500. down, the balance secured by a first mortgage at 6% interest for 5 years, or the balance secured by a second mortgage at 6% interest for 5 years, or the balance secured by a third mortgage at 7% interest for 5 years, or the balance secured by a fourth mortgage at 7% interest for 5 years, or the balance secured by a fifth mortgage at 7% interest for 5 years, or the balance secured by a sixth mortgage at 7% interest for 5 years, or the balance secured by a seventh mortgage at 7% interest for 5 years, or the balance secured by an eighth mortgage at 7% interest for 5 years, or the balance secured by a ninth mortgage at 7% interest for 5 years, or the balance secured by a tenth mortgage at 7% interest for 5 years, or the balance secured by an eleventh mortgage at 7% interest for 5 years, or the balance secured by a twelfth mortgage at 7% interest for 5 years, or the balance secured by a thirteenth mortgage at 7% interest for 5 years, or the balance secured by a fourteenth mortgage at 7% interest for 5 years, or the balance secured by a fifteenth mortgage at 7% interest for 5 years, or the balance secured by a sixteenth mortgage at 7% interest for 5 years, or the balance secured by a seventeenth mortgage at 7% interest for 5 years, or the balance secured by an eighteenth mortgage at 7% interest for 5 years, or the balance secured by a nineteenth mortgage at 7% interest for 5 years, or the balance secured by a twentieth mortgage at 7% interest for 5 years, or the balance secured by a twenty-first mortgage at 7% interest for 5 years, or the balance secured by a twenty-second mortgage at 7% interest for 5 years, or the balance secured by a twenty-third mortgage at 7% interest for 5 years, or the balance secured by a twenty-fourth mortgage at 7% interest for 5 years, or the balance secured by a twenty-fifth mortgage at 7% interest for 5 years, or the balance secured by a twenty-sixth mortgage at 7% interest for 5 years, or the balance secured by a twenty-seventh mortgage at 7% interest for 5 years, or the balance secured by a twenty-eighth mortgage at 7% interest for 5 years, or the balance secured by a twenty-ninth mortgage at 7% interest for 5 years, or the balance secured by a thirtieth mortgage at 7% interest for 5 years, or the balance secured by a thirty-first mortgage at 7% interest for 5 years, or the balance secured by a thirty-second mortgage at 7% interest for 5 years, or the balance secured by a thirty-third mortgage at 7% interest for 5 years, or the balance secured by a thirty-fourth mortgage at 7% interest for 5 years, or the balance secured by a thirty-fifth mortgage at 7% interest for 5 years, or the balance secured by a thirty-sixth mortgage at 7% interest for 5 years, or the balance secured by a thirty-seventh mortgage at 7% interest for 5 years, or the balance secured by a thirty-eighth mortgage at 7% interest for 5 years, or the balance secured by a thirty-ninth mortgage at 7% interest for 5 years, or the balance secured by a fortieth mortgage at 7% interest for 5 years, or the balance secured by a forty-first mortgage at 7% interest for 5 years, or the balance secured by a forty-second mortgage at 7% interest for 5 years, or the balance secured by a forty-third mortgage at 7% interest for 5 years, or the balance secured by a forty-fourth mortgage at 7% interest for 5 years, or the balance secured by a forty-fifth mortgage at 7% interest for 5 years, or the balance secured by a forty-sixth mortgage at 7% interest for 5 years, or the balance secured by a forty-seventh mortgage at 7% interest for 5 years, or the balance secured by a forty-eighth mortgage at 7% interest for 5 years, or the balance secured by a forty-ninth mortgage at 7% interest for 5 years, or the balance secured by a fiftieth mortgage at 7% interest for 5 years, or the balance secured by a fifty-first mortgage at 7% interest for 5 years, or the balance secured by a fifty-second mortgage at 7% interest for 5 years, or the balance secured by a fifty-third mortgage at 7% interest for 5 years, or the balance secured by a fifty-fourth mortgage at 7% interest for 5 years, or the balance secured by a fifty-fifth mortgage at 7% interest for 5 years, or the balance secured by a fifty-sixth mortgage at 7% interest for 5 years, or the balance secured by a fifty-seventh mortgage at 7% interest for 5 years, or the balance secured by a fifty-eighth mortgage at 7% interest for 5 years, or the balance secured by a fifty-ninth mortgage at 7% interest for 5 years, or the balance secured by a sixtieth mortgage at 7% interest for 5 years, or the balance secured by a sixty-first mortgage at 7% interest for 5 years, or the balance secured by a sixty-second mortgage at 7% interest for 5 years, or the balance secured by a sixty-third mortgage at 7% interest for 5 years, or the balance secured by a sixty-fourth mortgage at 7% interest for 5 years, or the balance secured by a sixty-fifth mortgage at 7% interest for 5 years, or the balance secured by a sixty-sixth mortgage at 7% interest for 5 years, or the balance secured by a sixty-seventh mortgage at 7% interest for 5 years, or the balance secured by a sixty-eighth mortgage at 7% interest for 5 years, or the balance secured by a sixty-ninth mortgage at 7% interest for 5 years, or the balance secured by a seventieth mortgage at 7% interest for 5 years, or the balance secured by a seventy-first mortgage at 7% interest for 5 years, or the balance secured by a seventy-second mortgage at 7% interest for 5 years, or the balance secured by a seventy-third mortgage at 7% interest for 5 years, or the balance secured by a seventy-fourth mortgage at 7% interest for 5 years, or the balance secured by a seventy-fifth mortgage at 7% interest for 5 years, or the balance secured by a seventy-sixth mortgage at 7% interest for 5 years, or the balance secured by a seventy-seventh mortgage at 7% interest for 5 years, or the balance secured by a seventy-eighth mortgage at 7% interest for 5 years, or the balance secured by a seventy-ninth mortgage at 7% interest for 5 years, or the balance secured by a eightieth mortgage at 7% interest for 5 years, or the balance secured by a eighty-first mortgage at 7% interest for 5 years, or the balance secured by a eighty-second mortgage at 7% interest for 5 years, or the balance secured by a eighty-third mortgage at 7% interest for 5 years, or the balance secured by a eighty-fourth mortgage at 7% interest for 5 years, or the balance secured by a eighty-fifth mortgage at 7% interest for 5 years, or the balance secured by a eighty-sixth mortgage at 7% interest for 5 years, or the balance secured by a eighty-seventh mortgage at 7% interest for 5 years, or the balance secured by a eighty-eighth mortgage at 7% interest for 5 years, or the balance secured by a eighty-ninth mortgage at 7% interest for 5 years, or the balance secured by a ninetieth mortgage at 7% interest for 5 years, or the balance secured by a ninety-first mortgage at 7% interest for 5 years, or the balance secured by a ninety-second mortgage at 7% interest for 5 years, or the balance secured by a ninety-third mortgage at 7% interest for 5 years, or the balance secured by a ninety-fourth mortgage at 7% interest for 5 years, or the balance secured by a ninety-fifth mortgage at 7% interest for 5 years, or the balance secured by a ninety-sixth mortgage at 7% interest for 5 years, or the balance secured by a ninety-seventh mortgage at 7% interest for 5 years, or the balance secured by a ninety-eighth mortgage at 7% interest for 5 years, or the balance secured by a ninety-ninth mortgage at 7% interest for 5 years, or the balance secured by a one hundredth mortgage at 7% interest for 5 years, or the balance secured by a one hundred and first mortgage at 7% interest for 5 years, or the balance secured by a one hundred and second mortgage at 7% interest for 5 years, or the balance secured by a one hundred and third mortgage at 7% interest for 5 years, or the balance secured by a one hundred and fourth mortgage at 7% interest for 5 years, or the balance secured by a one hundred and fifth mortgage at 7% interest for 5 years, or the balance secured by a one hundred and sixth mortgage at 7% interest for 5 years, or the balance secured by a one hundred and seventh mortgage at 7% interest for 5 years, or the balance secured by a one hundred and eighth mortgage at 7% interest for 5 years, or the balance secured by a one hundred and ninth mortgage at 7% interest for 5 years, or the balance secured by a one hundred and tenth mortgage at 7% interest for 5 years, or the balance secured by a one hundred and eleventh mortgage at 7% interest for 5 years, or the balance secured by a one hundred and twelfth mortgage at 7% interest for 5 years, or the balance secured by a one hundred and thirteenth mortgage at 7% interest for 5 years, or the balance secured by a one hundred and fourteenth mortgage at 7% interest for 5 years, or the balance secured by a one hundred and fifteenth mortgage at 7% interest for 5 years, or the balance secured by a one hundred and sixteenth mortgage at 7% interest for 5 years, or the balance secured by a one hundred and seventeenth mortgage at 7% interest for 5 years, or the balance secured by a one hundred and eighteenth mortgage at 7% interest for 5 years, or the balance secured by a one hundred and nineteenth mortgage at 7% interest for 5 years, or the balance secured by a one hundred and twentieth mortgage at 7% interest for 5 years, or the balance secured by a one hundred and twenty-first mortgage at 7% interest for 5 years, or the balance secured by a one hundred and twenty-second mortgage at 7% interest for 5 years, or the balance secured by a one hundred and twenty-third mortgage at 7% interest for 5 years, or the balance secured by a one hundred and twenty-fourth mortgage at 7% interest for 5 years, or the balance secured by a one hundred and twenty-fifth mortgage at 7% interest for 5 years, or the balance secured by a one hundred and twenty-sixth mortgage at 7% interest for 5 years, or the balance secured by a one hundred and twenty-seventh mortgage at 7% interest for 5 years, or the balance secured by a one hundred and twenty-eighth mortgage at 7% interest for 5 years, or the balance secured by a one hundred and twenty-ninth mortgage at 7% interest for 5 years, or the balance secured by a one hundred and thirtieth mortgage at 7% interest for 5 years, or the balance secured by a one hundred and thirty-first mortgage at 7% interest for 5 years, or the balance secured by a one hundred and thirty-second mortgage at 7% interest for 5 years, or the balance secured by a one hundred and thirty-third mortgage at 7% interest for 5 years, or the balance secured by a one hundred and thirty-fourth mortgage at 7% interest for 5 years, or the balance secured by a one hundred and thirty-fifth mortgage at 7% interest for 5 years, or the balance secured by a one hundred and thirty-sixth mortgage at 7% interest for 5 years, or the balance secured by a one hundred and thirty-seventh mortgage at 7% interest for 5 years, or the balance secured by a one hundred and thirty-eighth mortgage at 7% interest for 5 years, or the balance secured by a one hundred and thirty-ninth mortgage at 7% interest for 5 years, or the balance secured by a one hundred and fortieth mortgage at 7% interest for 5 years, or the balance secured by a one hundred and forty-first mortgage at 7% interest for 5 years, or the balance secured by a one hundred and forty-second mortgage at 7% interest for 5 years, or the balance secured by a one hundred and forty-third mortgage at 7% interest for 5 years, or the balance secured by a one hundred and forty-fourth mortgage at 7% interest for 5 years, or the balance secured by a one hundred and forty-fifth mortgage at 7% interest for 5 years, or the balance secured by a one hundred and forty-sixth mortgage at 7% interest for 5 years, or the balance secured by a one hundred and forty-seventh mortgage at 7% interest for 5 years, or the balance secured by a one hundred and forty-eighth mortgage at 7% interest for 5 years, or the balance secured by a one hundred and forty-ninth mortgage at 7% interest for 5 years, or the balance secured by a one hundred and fiftieth mortgage at 7% interest for 5 years, or the balance secured by a one hundred and fifty-first mortgage at 7% interest for 5 years, or the balance secured by a one hundred and fifty-second mortgage at 7% interest for 5 years, or the balance secured by a one hundred and fifty-third mortgage at 7% interest for 5 years, or the balance secured by a one hundred and fifty-fourth mortgage at 7% interest for 5 years, or the balance secured by a one hundred and fifty-fifth mortgage at 7% interest for 5 years, or the balance secured by a one hundred and fifty-sixth mortgage at 7% interest for 5 years, or the balance secured by a one hundred and fifty-seventh mortgage at 7% interest for 5 years, or the balance secured by a one hundred and fifty-eighth mortgage at 7% interest for 5 years, or the balance secured by a one hundred and fifty-ninth mortgage at 7% interest for 5 years, or the balance secured by a one hundred and sixtieth mortgage at 7% interest for 5 years, or the balance secured by a one hundred and sixty-first mortgage at 7% interest for 5 years, or the balance secured by a one hundred and sixty-second mortgage at 7% interest for 5 years, or the balance secured by a one hundred and sixty-third mortgage at 7% interest for 5 years, or the balance secured by a one hundred and sixty-fourth mortgage at 7% interest for 5 years, or the balance secured by a one hundred and sixty-fifth mortgage at 7% interest for 5 years, or the balance secured by a one hundred and sixty-sixth mortgage at 7% interest for 5 years, or the balance secured by a one hundred and sixty-seventh mortgage at 7% interest for 5 years, or the balance secured by a one hundred and sixty-eighth mortgage at 7% interest for 5 years, or the balance secured by a one hundred and sixty-ninth mortgage at 7% interest for 5 years, or the balance secured by a one hundred and seventieth mortgage at 7% interest for 5 years, or the balance secured by a one hundred and seventy-first mortgage at 7% interest for 5 years, or the balance secured by a one hundred and seventy-second mortgage at 7% interest for 5 years, or the balance secured by a one hundred and seventy-third mortgage at 7% interest for 5 years, or the balance secured by a one hundred and seventy-fourth mortgage at 7% interest for 5 years, or the balance secured by a one hundred and seventy-fifth mortgage at 7% interest for 5 years, or the balance secured by a one hundred and seventy-sixth mortgage at 7% interest for 5 years, or the balance secured by a one hundred and seventy-seventh mortgage at 7% interest for 5 years, or the balance secured by a one hundred and seventy-eighth mortgage at 7% interest for 5 years, or the balance secured by a one hundred and seventy-ninth mortgage at 7% interest for 5 years, or the balance secured by a one hundred and eightieth mortgage at 7% interest for 5 years, or the balance secured by a one hundred and eighty-first mortgage at 7% interest for 5 years, or the balance secured by a one hundred and eighty-second mortgage at 7% interest for 5 years, or the balance secured by a one hundred and eighty-third mortgage at 7% interest for 5 years, or the balance secured by a one hundred and eighty-fourth mortgage at 7% interest for 5 years, or the balance secured by a one hundred and eighty-fifth mortgage at 7% interest for 5 years, or the balance secured by a one hundred and eighty-sixth mortgage at 7% interest for 5 years, or the balance secured by a one hundred and eighty-seventh mortgage at 7% interest for 5 years, or the balance secured by a one hundred and eighty-eighth mortgage at 7% interest for 5 years, or the balance secured by a one hundred and eighty-ninth mortgage at 7% interest for 5 years, or the balance secured by a one hundred and ninetieth mortgage at 7% interest for 5 years, or the balance secured by a one hundred and ninety-first mortgage at 7% interest for 5 years, or the balance secured by a one hundred and ninety-second mortgage at 7% interest for 5 years, or the balance secured by a one hundred and ninety-third mortgage at 7% interest for 5 years, or the balance secured by a one hundred and ninety-fourth mortgage at 7% interest for 5 years, or the balance secured by a one hundred and ninety-fifth mortgage at 7% interest for 5 years, or the balance secured by a one hundred and ninety-sixth mortgage at 7% interest for 5 years, or the balance secured by a one hundred and ninety-seventh mortgage at 7% interest for 5 years, or the balance secured by a one hundred and ninety-eighth mortgage at 7% interest for 5 years, or the balance secured by a one hundred and ninety-ninth mortgage at 7% interest for 5 years, or the balance secured by a two hundredth mortgage at 7% interest for 5 years, or the balance secured by a two hundred and first mortgage at 7% interest for 5 years, or the balance secured by a two hundred and second mortgage at 7% interest for 5 years, or the balance secured by a two hundred and third mortgage at 7% interest for 5 years, or the balance secured by a two hundred and fourth mortgage at 7% interest for 5 years, or the balance secured by a two hundred and fifth mortgage at 7% interest for 5 years, or the balance secured by a two hundred and sixth mortgage at 7% interest for 5 years, or the balance secured by a two hundred and seventh mortgage at 7% interest for 5 years, or the balance secured by a two hundred and eighth mortgage at 7% interest for 5 years, or the balance secured by a two hundred and ninth mortgage at 7% interest for 5 years, or the balance secured by a two hundred and tenth mortgage at 7% interest for 5 years, or the balance secured by a two hundred and eleventh mortgage at 7% interest for 5 years, or the balance secured by a two hundred and twelfth mortgage at 7% interest for 5 years, or the balance secured by a two hundred and thirteenth mortgage at 7% interest for 5 years, or the balance secured by a two hundred and fourteenth mortgage at 7% interest for 5 years, or the balance secured by a two hundred and fifteenth mortgage at 7% interest for 5 years, or the balance secured by a two hundred and sixteenth mortgage at 7% interest for 5 years, or the balance secured by a two hundred and seventeenth mortgage at 7% interest for 5 years, or the balance secured by a two hundred and eighteenth mortgage at 7% interest for 5 years, or the balance secured by a two hundred and nineteenth mortgage at 7% interest for 5 years, or the balance secured by a two hundred and twentieth mortgage at 7% interest for 5 years, or the balance secured by a two hundred and twenty-first mortgage at 7% interest for 5 years, or the balance secured by a two hundred and twenty-second mortgage at 7% interest for 5 years, or the balance secured by a two hundred and twenty-third mortgage at 7% interest for 5 years, or the balance secured by a two hundred and twenty-fourth mortgage at 7% interest for 5 years, or the balance secured by a two hundred and twenty-fifth mortgage at 7% interest for 5 years, or the balance secured by a two hundred and twenty-sixth mortgage at 7% interest for 5 years, or the balance secured by a two hundred and twenty-seventh mortgage at 7% interest for 5 years, or the balance secured by a two hundred and twenty-eighth mortgage at 7% interest for 5 years, or the balance secured by a two hundred and twenty-ninth mortgage at 7% interest for 5 years, or the balance secured by a two hundred and thirtieth mortgage at 7% interest for 5 years, or the balance secured by a two hundred and thirty-first mortgage at 7% interest for 5 years, or the balance secured by a two hundred and thirty-second mortgage at 7% interest for 5 years, or the balance secured by a two hundred and thirty-third mortgage at 7% interest for 5 years, or the balance secured by a two hundred and thirty-fourth mortgage at 7% interest for 5 years, or the balance secured by a two hundred and thirty-fifth mortgage at 7% interest for 5 years, or the balance secured by a two hundred and thirty-sixth mortgage at 7% interest for 5 years, or the balance secured by a two hundred and thirty-seventh mortgage at 7% interest for 5 years, or the balance secured by a two hundred and thirty-eighth mortgage at 7% interest for 5 years, or the balance secured by a two hundred and thirty-ninth mortgage at 7% interest for 5 years, or the balance secured by a two hundred and fortieth mortgage at 7% interest for 5 years, or the balance secured by a two hundred and forty-first mortgage at 7% interest for 5 years, or the balance secured by a two hundred and forty-second mortgage at 7% interest for 5 years, or the balance secured by a two hundred and forty-third mortgage at 7% interest for 5 years, or the balance secured by a two hundred and forty-fourth mortgage at 7% interest for 5 years, or the balance secured by a two hundred and forty-fifth mortgage at 7% interest for 5 years, or the balance secured by a two hundred and forty-sixth mortgage at 7% interest for 5 years, or the balance secured by a two hundred and forty-seventh mortgage at 7% interest for 5 years, or the balance secured by a two hundred and forty-eighth mortgage at 7% interest for 5 years, or the balance secured by a two hundred and forty-ninth mortgage at 7% interest for 5 years, or the balance secured by a two hundred and fiftieth mortgage at 7% interest for 5 years, or the balance secured by a two hundred and fifty-first mortgage at 7% interest for 5 years, or the balance secured by a two hundred and fifty-second mortgage at 7% interest for 5 years, or the balance secured by a two hundred and fifty-third mortgage at 7% interest for 5 years, or the balance secured by a two hundred and fifty-fourth mortgage at 7% interest for 5 years, or the balance secured by a two hundred and fifty-fifth mortgage at 7% interest for 5 years, or the balance secured by a two hundred and fifty-sixth mortgage at 7% interest for 5 years, or the balance secured by a two hundred and fifty-seventh mortgage at 7% interest for 5 years, or the balance secured by a two hundred and fifty-eighth mortgage at 7% interest for 5 years, or the balance secured by a two hundred and fifty-ninth mortgage at 7% interest for 5 years, or the balance secured by a two hundred and sixtieth mortgage at 7% interest for 5 years, or the balance secured by a two hundred and sixty-first mortgage at 7% interest for 5 years, or the balance secured by a two hundred and sixty-second mortgage at 7% interest for 5 years, or the balance secured by a two hundred and sixty-third mortgage at 7% interest for 5 years, or the balance secured by a two hundred and sixty-fourth mortgage at 7% interest for 5 years, or the balance secured by a two hundred and sixty-fifth mortgage at 7% interest for 5 years, or the balance secured by a two hundred and sixty-sixth mortgage at 7% interest for 5 years, or the balance secured by a two hundred and sixty-seventh mortgage at 7% interest for 5 years, or the balance secured by a two hundred and sixty-eighth mortgage at 7% interest for 5 years, or the balance secured by a two hundred and sixty-ninth mortgage at 7% interest for 5 years, or the balance secured by a two hundred and seventieth mortgage at 7% interest for 5 years, or the balance secured by a two hundred and seventy-first mortgage at 7% interest for 5 years, or the balance secured by a two hundred and seventy-second mortgage at 7% interest for 5 years, or the balance secured by a two hundred and seventy-third mortgage at 7% interest for 5 years, or the balance secured by a two hundred and seventy-fourth mortgage at 7% interest for 5 years, or the balance secured by a two hundred and seventy-fifth mortgage at 7% interest for 5 years, or the balance secured by a two hundred and seventy-sixth mortgage at 7% interest for 5 years, or the balance secured by a two hundred and seventy-seventh mortgage at 7% interest for 5 years, or the balance secured by a two hundred and seventy-eighth mortgage at 7% interest for 5 years, or the balance secured by a two hundred and seventy-ninth mortgage at 7% interest for 5 years, or the balance secured by a two hundred and eightieth mortgage at 7% interest for 5 years, or the balance secured by a two hundred and eighty-first mortgage at 7% interest for 5 years, or the balance secured by a two hundred and eighty-second mortgage at 7% interest for 5 years, or the balance secured by a two hundred and eighty-third mortgage at 7% interest for 5 years, or the balance secured by a two hundred and eighty-fourth mortgage at 7% interest for 5 years, or the balance secured by a two hundred and eighty-fifth mortgage at 7% interest for 5 years, or the balance secured by a two hundred and eighty-sixth mortgage at 7% interest for 5 years, or the balance secured by a two hundred and eighty-seventh mortgage at 7% interest for 5 years, or the balance secured by a two hundred and eighty-eighth mortgage at 7% interest for 5 years, or the balance secured by a two hundred and eighty-ninth mortgage at 7% interest for 5 years, or the balance secured by a two hundred and ninetieth mortgage at 7% interest for 5 years, or the balance secured by a two hundred and ninety-first mortgage at 7% interest for 5 years, or the balance secured by a two hundred and ninety-second mortgage at 7% interest for 5 years, or the balance secured by a two hundred and ninety-third mortgage at 7% interest for 5 years, or the balance secured by a two hundred and ninety-fourth mortgage at 7% interest for 5 years, or the balance secured by a two hundred and ninety-fifth mortgage at 7% interest for 5 years, or the balance secured by a two hundred and ninety-sixth mortgage at 7% interest for 5 years, or the balance secured by a two hundred and ninety-seventh mortgage at 7% interest for 5 years, or the balance secured by a two hundred and ninety-eighth mortgage at 7% interest for 5 years, or the balance secured by a two hundred and ninety-ninth mortgage at 7% interest for 5 years, or the balance secured by a three hundredth mortgage at 7% interest for 5 years, or the balance secured by a three hundred and first mortgage at 7% interest for 5 years, or the balance secured by a three hundred and second mortgage at 7% interest for 5 years, or the balance secured by a three hundred and third mortgage at 7% interest for 5 years, or the balance secured by a three hundred and fourth mortgage at 7% interest for 5 years, or the balance secured by a three hundred and fifth mortgage at 7% interest for 5 years, or the balance secured by a three hundred and sixth mortgage at 7% interest for 5 years, or the balance secured by a three hundred and seventh mortgage at 7% interest for 5 years, or the balance secured by a three hundred and eighth mortgage at 7% interest for 5 years, or the balance secured by a three hundred and ninth mortgage at 7% interest for 5 years, or the balance secured by a three hundred and tenth mortgage at 7% interest for 5 years, or the balance secured by a three hundred and eleventh mortgage at 7% interest for 5 years, or the balance secured by a three hundred and twelfth mortgage at 7% interest for 5 years, or the balance secured by a three hundred and thirteenth mortgage at 7% interest for 5 years, or the balance secured by a three hundred and fourteenth mortgage at 7% interest for 5 years, or the balance secured by a three hundred and fifteenth mortgage at 7% interest for 5 years, or the balance secured by a three hundred and sixteenth mortgage at 7% interest for 5 years, or the balance secured by a three hundred and seventeenth mortgage at 7% interest for 5 years, or the balance secured by a three hundred and eighteenth mortgage at 7% interest for 5 years, or the balance secured by a three hundred and nineteenth mortgage at 7% interest for 5 years, or the balance secured by a three hundred and twentieth mortgage at 7% interest for 5 years, or the balance secured by a three hundred and twenty-first mortgage at 7% interest for 5 years, or the balance secured by a three hundred and twenty-second mortgage at 7% interest for 5 years, or the balance secured by a three hundred and twenty-third mortgage at 7% interest for 5 years, or the balance secured by a three hundred and twenty-fourth mortgage at 7% interest for 5 years, or the balance secured by a three hundred and twenty-fifth mortgage at 7% interest for 5 years, or the balance secured by a three hundred and twenty-sixth mortgage at 7% interest for 5 years, or the balance secured by a three hundred and twenty-seventh mortgage at 7% interest for 5 years, or the balance secured by a three hundred and twenty-eighth mortgage at 7% interest for 5 years, or the balance secured by a three hundred and twenty-ninth mortgage at 7% interest for 5 years, or the balance secured by a three hundred and thirtieth mortgage at 7% interest for 5 years, or the balance secured by a three hundred and thirty-first mortgage at 7% interest for 5 years, or the balance secured by a three hundred and thirty-second mortgage at 7% interest for 5 years, or the balance secured by a three hundred and thirty-third mortgage at 7% interest for 5 years, or the balance secured by a three hundred and thirty-fourth mortgage at 7% interest for 5 years, or the balance secured by a three hundred and thirty-fifth mortgage at 7% interest for 5 years, or the balance secured by a three hundred and thirty-sixth mortgage at 7% interest for 5 years, or the balance secured by a three hundred and thirty-seventh mortgage at 7% interest for 5 years, or the balance secured by a three hundred and thirty-eighth mortgage at 7% interest for 5 years, or the balance secured by a three hundred and thirty-ninth mortgage at 7% interest for 5 years, or the balance secured by a three hundred and fortieth mortgage at 7% interest for 5 years, or the balance secured by a three hundred and forty-first mortgage at 7% interest for 5 years, or the balance secured by a three hundred and forty-second mortgage at 7% interest for 5 years, or the balance secured by a three hundred and forty-third mortgage at 7% interest for 5 years, or the balance secured by a three hundred and forty-fourth mortgage at 7% interest for 5 years, or the balance secured by a three hundred and forty-fifth mortgage at 7% interest for 5 years, or the balance secured by a three hundred and forty-sixth mortgage at 7% interest for 5 years, or the balance secured by a three hundred and forty-seventh mortgage at 7% interest for 5 years, or the balance secured by a three hundred and forty-eighth mortgage at 7% interest for 5 years, or the balance secured by a three hundred and forty-ninth mortgage at 7% interest for 5 years, or the balance secured by a three hundred and fiftieth mortgage at 7% interest for 5 years, or the balance secured by a three hundred and fifty-first mortgage at 7% interest for 5 years, or the balance secured by a three hundred and fifty-second mortgage at 7% interest for 5 years, or the balance secured by a three hundred and fifty-third mortgage at 7% interest for 5 years, or the balance secured by a three hundred and fifty-fourth mortgage at 7% interest for 5 years, or the balance secured by a three hundred and fifty-fifth mortgage at 7% interest for 5 years, or the balance secured by a three hundred and fifty-sixth mortgage at 7% interest for 5 years, or the balance secured by a three hundred and fifty-seventh mortgage at 7% interest for 5 years, or the balance secured by a three hundred and fifty-eighth mortgage at 7% interest for 5 years, or the balance secured by a three hundred and fifty-ninth mortgage at 7% interest for 5 years, or the balance secured by a three hundred and sixtieth mortgage at 7% interest for 5 years, or the balance secured by a three hundred and sixty-first mortgage at 7% interest for 5 years, or the balance secured by a three hundred and sixty-second mortgage at 7% interest for 5 years, or the balance secured by a three hundred and sixty-third mortgage at 7% interest for 5 years, or the balance secured by a three hundred and sixty-fourth mortgage at 7% interest for 5 years, or the balance secured by a three hundred and sixty-fifth mortgage at 7% interest for 5 years, or the balance secured by a three hundred and sixty-sixth mortgage at 7% interest for 5 years, or the balance secured by a three hundred and sixty-seventh mortgage at 7% interest for 5 years, or the balance secured by a three hundred and sixty-eighth mortgage at 7% interest for 5 years, or the balance secured by a three hundred and sixty-ninth mortgage at 7% interest for 5 years, or the balance secured by a three hundred and seventieth mortgage at 7% interest for 5 years, or the balance secured by a three hundred and seventy-first mortgage at 7% interest for 5 years, or the balance secured by a three hundred and seventy-second mortgage at 7% interest for 5 years, or the balance secured by a three hundred and seventy-third mortgage at 7% interest for 5 years, or the balance secured by a three hundred and seventy-fourth mortgage at 7% interest for 5 years, or the balance secured by a three hundred and seventy-fifth mortgage at 7% interest for 5 years, or the balance secured by a three hundred and seventy-sixth mortgage at 7% interest for 5 years, or the balance secured by a three hundred and seventy-seventh mortgage at 7% interest for 5 years, or the balance secured by a three hundred and seventy-eighth mortgage at 7% interest for 5 years, or the balance secured by a three hundred and seventy-ninth mortgage at 7% interest for 5 years, or the balance secured by a three hundred and eightieth mortgage at 7% interest for 5 years, or the balance secured by a three hundred and eighty-first mortgage at 7% interest for 5 years, or the balance secured by a three hundred and eighty-second mortgage at 7% interest for 5 years, or the balance secured by a three hundred and eighty-third mortgage at 7% interest for 5 years, or the balance secured by a three hundred and eighty-fourth mortgage at 7% interest for 5 years, or the balance secured by a three hundred and eighty-fifth mortgage at 7% interest for 5 years, or the balance secured by a three hundred and eighty-sixth mortgage at 7% interest for 5 years, or the balance secured by a three hundred and eighty-seventh mortgage at 7% interest for 5 years, or the balance secured by a three hundred and eighty-eighth mortgage at 7% interest for 5 years, or the balance secured by a three hundred and eighty-ninth mortgage at 7% interest for 5 years, or the balance secured by a three hundred and ninetieth mortgage at 7% interest for 5 years, or the balance secured by a three hundred and ninety-first mortgage at 7% interest for 5 years, or the balance secured by a three hundred and ninety-second mortgage at 7% interest for 5 years, or the balance secured by a three hundred and ninety-third mortgage at 7% interest for 5 years, or the balance secured by a three hundred and ninety-fourth mortgage at 7% interest for 5 years, or the balance secured by a three hundred and ninety-fifth mortgage at 7% interest for 5 years, or the balance secured by a three hundred and ninety-sixth mortgage at 7% interest for 5 years, or the balance secured by a three hundred and ninety-seventh mortgage at 7% interest for 5 years, or the balance secured by a three hundred and ninety-eighth mortgage at 7% interest for 5 years, or the balance secured by a three hundred and ninety-ninth mortgage at 7% interest for 5 years, or the balance secured by a four hundredth mortgage at 7% interest for 5 years, or the balance secured by a four hundred and first mortgage at 7% interest for 5 years, or the balance secured by a four hundred and second mortgage at 7% interest for 5 years, or the balance secured by a four hundred and third mortgage at 7% interest for 5 years, or the balance secured by a four hundred and fourth mortgage at 7% interest for 5 years, or the balance secured by a four hundred and fifth mortgage at 7% interest for 5 years, or the balance secured by a four hundred and sixth mortgage at 7% interest for 5 years, or the balance secured by a four hundred and seventh mortgage at 7% interest for 5 years, or the balance secured by a four hundred and eighth mortgage at 7% interest for 5 years, or the balance secured by a four hundred and ninth mortgage at 7% interest for 5 years, or the balance secured by a four hundred and tenth mortgage at 7% interest for 5 years, or the balance secured by a four hundred and eleventh mortgage at 7% interest for 5 years, or the balance secured by a four hundred and twelfth mortgage at 7% interest for 5 years, or the balance secured by a four hundred and thirteenth mortgage at 7% interest for 5 years, or the balance secured by a four hundred and fourteenth mortgage at 7% interest for 5 years, or the balance secured by a four hundred and fifteenth mortgage at 7% interest for 5 years, or the balance secured by a four hundred and sixteenth mortgage at 7% interest for 5 years, or the balance secured by a four hundred and seventeenth mortgage at 7% interest for 5 years, or the balance secured by a four hundred and eighteenth mortgage at 7% interest for 5 years, or the balance secured by a four hundred and nineteenth mortgage at 7% interest for 5 years, or the balance secured by a four hundred and twentieth mortgage at 7% interest for 5 years, or the balance secured by a four hundred and twenty-first mortgage at 7% interest for 5 years, or the balance secured by a four hundred and twenty-second mortgage at 7% interest for 5 years, or the balance secured by a four hundred and twenty-third mortgage at 7% interest for 5 years, or the balance secured by a four hundred and twenty-fourth mortgage at 7% interest for 5 years, or the balance secured by a four hundred and twenty-fifth mortgage at 7% interest for 5 years, or the balance secured by a four hundred and twenty-sixth mortgage at 7% interest for 5 years, or the balance secured by a four hundred and twenty-seventh mortgage at 7% interest for 5 years, or the balance secured by a four hundred and twenty-eighth mortgage at 7% interest for 5 years, or the balance secured by a four hundred and twenty-ninth mortgage at 7% interest for 5 years, or the balance secured by a four hundred and thirtieth mortgage at 7% interest for 5 years, or the balance secured by a four hundred and thirty-first mortgage at 7% interest for 5 years, or the balance secured by a four hundred and thirty-second mortgage at 7% interest for 5 years, or the balance secured by a four hundred and thirty-third mortgage at 7% interest for 5 years, or the balance secured by a four hundred and thirty-fourth mortgage at 7% interest for 5 years, or the balance secured by a four hundred and thirty-fifth mortgage at 7% interest for 5 years, or the balance secured by a four hundred and thirty-sixth mortgage at 7% interest for 5 years, or the balance secured by a four hundred and thirty-seventh mortgage at

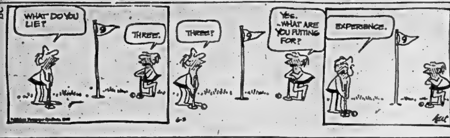

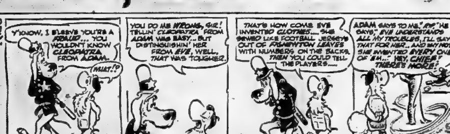

ACROSS
1 Agreeing in amount
5 Sound heard again
9 Drop off
14 World War I group: Abbr.
15 European
16 Had deep feeling
17 Solitary
18 Carry
19 Communications medium
20 Medicinal ingredient
21 Turn aside
23 Objectives
24 Notwithstanding
26 Make orderly
28 Part of the foot
29 African nation
33 Frequently
36 Preside at the roast
37 Mountain pass
38 Slipped
39 Vessel
40 Kind of nut
41 Lick up
42 Shakespearian character
43 Member of the family
44 Out of use
46 Valuable thing
47 Dry cleaner's compatriot
48 Fact facer
52 Tie
55 Approach maturity
57 Unusual person
58 Grownup
60 Ranch customer
61 Man's name
62 Singer
63 Snarl
64 Support
65 Quick
66 Mountain of Europe
67 Rational

DOWN
1 Fruit dish
2 Soap plant
3 Chef's concern
4 Freed from obligation
5 Property
6 Herb
7 Strong dislike
8 Remove from office
9 See 66 Across
10 La ------
11 River of England
12 Watch over
13 Greek patriotic group
22 A thing found
25 Charged atom
27 Fish
29 E. Indian princess
30 British Isles native
31 Hercules' captive
32 Winglike
33 European city
34 Soft body tissue
35 Part of some incomes
36 Film container
39 ----- up!
40 Town of British Columbia
42 Not to be trusted
43 Shellgame item
45 Stockbroker's phrase
46 Kinds
48 Fortification
49 Within: Prefix
50 See 40 Down
51 Figure of speech
52 Spa feature
53 Kind of conception
54 Sisters
56 Football play
59 Give it a whirl

Yesterday's Puzzle Solved:

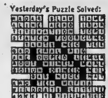

6/3/66

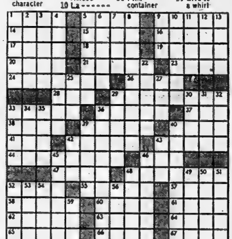

Astrological Forecasts

By SYDNEY OMARR

For June 4

ARIES (Mar. 21 — Apr. 19): Mixup concerning call or message could arise early. Later, prestige improves. Extend hand of co-operation, friendship. Keep communication lines open.

TAURUS (Apr. 20 — May 20): See situation in realistic light. Applies especially where budget, investments are concerned. Opportunity for advancement due. But you must take initiative to make new contacts.

GEMINI (May 21 — June 20): Follow through on pet project. Realize doors will open if you exert charm. Gain indicated through written word. Study various angles . . . then apply original touch.

CANCER (June 21 — July 22): Fine for get-together with associates, friends. Social gathering proves constructive. Know this and be alert. What you hear tonight could aid in long - range project.

LEO (July 23 — Aug. 22): Analyze financial assets. Learn best ways of utilizing talents. Be thorough, patient. If creative you break through maze of red tape. Know this — respond accordingly.

VIRGO (Aug. 23 — Sept. 22): Important you reconcile the romantic and the practical. Bring wishes into line with reality. Share assets, knowledge. Listen to family member who pleads special cause.

LIBRA (Sept. 23 — Oct. 22): Practical affairs dominate. Further delay compounds any problem. Optimistic view is justified . . . but you must tackle neglected project. Now, get going!

SCORPIO (Oct. 23—Nov. 21): Friends may make attractive offers . . . but be sure of solid foundation. Don't give up a sure thing for something nebulous. Common sense your great ally.

SAGITTARIUS (Nov. 22 — Dec. 21): Reward indicated as result of current effort. Modification of plan may be necessary. But you continue on right track. Adventure on horizon if you keep open mind.

CAPRICORN (Dec. 22 — Jan. 19): Cycle moves up. Take initiative. Don't be discouraged by gossip, secondhanded reports. Maintain sense of balance. Give attention to family member. You're going in right direction!

AQUARIUS (Jan. 20 — Feb. 18): Show no reluctance to express views. There is nothing to fear in being frank. Find reason why flaws exist. Then better understanding results.

PISCES (Feb. 19 — Mar. 20): No time to shirk basic duties, responsibilities. If you prove your worth . . . reward follows. Friends due to provide pleasure. Be open to constructive suggestions.

• • •

IF TODAY IS YOUR BIRTHDAY . . .you are a good combination of the practical and imaginative. You could succeed in area where you direct sales force, advertising, public relations.

• • •

GENERAL TENDENCIES: Cycle high for Capricorn, Aquarius. Special word to Virgo: Give special attention to young persons.

(Advertisement)

EARN UP TO $100 A WEEK OR MORE!

BIG PAY JOBS WAITING for MARVEL GRADUATES.

MARVEL HAIRDRESSING SCHOOLS in principal cities offer exclusive "MARVEL TOUCH" training. Complete course DAY or EVENINGS. For free brochure, write or visit

MARVEL BEAUTY SCHOOLS
Established over 60 years.
Dept. BL, 210 Bloor St. W., Toronto

TRUDY

"Well, no, I didn't tell anyone—I didn't know it was a secret!"

PLAN ROCKET SHOT

TOKYO (AP) — Japan may put a satellite into orbit in September if all goes well. Tokyo University will make a test launch in July of a three-stage Lamda 3-H rocket from Tochinoura Space Centre in southern Kyushu.

FIND TREASURE TROVE

TUCSON, Ariz. (AP)—When police raided an apartment to find a suspected forger he wasn't there, but they found an unexpected bonanza. The rooms were full of overdue library books and records. Due fines added up to more than $1,000.

Now the only way to buy WRIGLEY'S SPEARMINT ...popular, modern dime pack

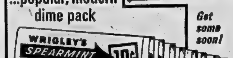

Get some soon!

You get more to enjoy in the convenient Dime Pack of Wrigley's Spearmint . . . more of that fresh flavour and lively taste!

Undisputed Quality...
The Ultimate In Luxury

LOWEST PRICED

GUARANTEED CONTINUING SERVICE

AL WATERSON *Rambler* LTD.

AMBASSADOR, CLASSIC, AMERICAN

30 COLLEGE ST. W. — BELLEVILLE — DIAL 962-9277

THE LITTLE WOMAN

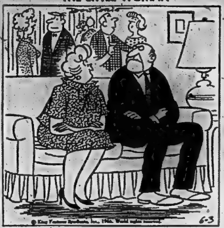

"Would you like to hear some exciting news about tuberous begonias?"

Boy's Athletic Awards For Stirling District Presented at Banquet

By MRS. PERCY MacMULLEN

STIRLING — Stirling-Rawdon District High School Boys' Athletic Association entertained their fathers, the men teachers of the school and members of the board at a banquet in Mount Pleasant - Rawdon Church Hall on Friday evening.

Fred McAadam, president of the association, welcomed everyone and Paul Bailey was master of ceremonies. Head table guests were: R. T. Hayes, principal; Mr. G. Smith, staff member; Barry Pyear, vice-president, and his father, Douglas Pyear; Fred McAdam, president, and his father, Harry McAdam; Kenneth Smith, past president, and Herbert Smith; John Murray, secretary, and Dr. R. B. Murray; Kalvin Sharp, treasurer, and Malcolm Sharp; Mr. Harry Morrow, chairman of the board and Mr. Bill Mikzs, the guest speaker.

Barry Pyear introduced Bill Mikias, assistant football coach at Queen's University, who spoke on football and showed films of the play at Queen's. He was thanked by Ross McIntosh.

LIST WINNERS

The house league awards were presented to junior and senior champions. Winners were: place kicking by Kalvin Sharp to Lyle Faulkner jr., Douglas Potts and Peter Boslek; volleyball, by Ross McIntosh to Donald Potts and Fred McAdam; floor hockey by Kenneth Smith to Donald Potts and Fred McAdam; cross-country by Eric McInroy to Kalvin Sharp.

Individual winners in order of merit were Fred McAdam, Garry Richardson and Burton Sine; grade 9, Clarke Brown; grade 10, Donald Potts; grade 11, Donald Burkitt; grade 12, Barry Pyear.

Other winners were: track and field, presented by Barry Pyear to Fred McAdam; rope climbing by Harry McAdam to Earl Akins and Myles McDonell; badminton, by John Murray to Bob West and Evan Rodgers; house league overall trophy by R. T. Hayes to Leslie Pyear and Fred McAdam.

The door prize was won by Harry Morrow.

MOST VALUABLE PLAYERS

The Patterson trophy for the most valuable football player was presented by Robert Patterson to Douglas Potts. The Cooke trophy for the most valuable basketball player was presented by R. D. Cooke to Robert Bastedo. The Hay-Ellis trophy for junior track and field championship was presented by Dr. R. B. Murray to Lloyd Clancy. The W. J. Morton trophy for intermediate track and field championship was presented by Percival Price to Ray Wellman. The D. W. Rodgers trophy for senior track and field championship was presented by Donald Rodgers to Kenneth Smith.

Fred McAdam presented the champions of the Centre Hastings track and field meet. They are: junior, Russell Hagerman; intermediate, Wayne Casselman; senior, Kenneth Smith and Dave Shortt.

RECEIVES LETTERS

Mr. Harry Morrow presented athletic letters and stars to Bill Potter, Gary Richardson, Brian Cooke, Don Burkitt, Robert Luery, Dave Shortt, Wayne Casselman and Kalvin Sharpe.

Mr. G. Smith introduced the senior championship football team. He also presented the Harris memorial award to Fred McAdam, chosen as the person contributing the most to the athletic association during the year.

Fred McAdam read an address and Kalvin Sharp presented a gift on behalf of the group to Mr. Smith.

Scoharie

SCOHARIE — Mrs. Harry Hicks returned to her home here last week after spending the winter in Orillia at the home of her daughter, Mrs. Claude Hunt, R.N.

Mr. and Mrs. Chester Karnisky, Rochester, N.Y., spent the long weeknd with Mrs. Lorne Gerow and Mr. and Mrs. Leo Gerow.

Mr. and Mrs. Ross Foster and family and Mrs. Harry Foster accompanied by Mrs. R. Foster's grandfather, Mr. Willet Black enjoyed a drive up Rednersville Road to Murray Canal on Sunday. They also called at the home of Mr. and Mrs. Roger Redner.

Mr. and Mrs. Steve Wilson spent the long weekend with their mother, Mrs. Bessie Leavitt.

Mr. and Mrs. Ben Killens and Paul, Bowmanville, her father, Merrick Foster and his granddaughter, Miss Muriel Foster were Sunday evening visitors of Mrs. Harry Foster and Mr. and Mrs. Ross Foster.

Clarence Calnan spent Saturday with his sister, Mrs. Harry Foster.

Quite a number from here attended the annual Pentecostal youth convention held in Picton over the weekend.

Demorestville

DEMORESTVILLE — A large crowd enjoyed the fireworks at the home of Mr. and Mrs. McMaster of Mountain View on Monday evening.

Mr. and Mrs. Hollett Gorsline spent a recent weekend in Oshawa, guests of Mr. and Mrs. John Cole.

Master George Storms of Glenora spent the holiday weekend with his parents, Mr. and Mrs. Fred Storms.

Miss Dawn Williams is home after having had an operation at Prince Edward County Hospital.

Rylstone

RYLSTONE — Mr. and Mrs. Wesley Ray of Springbrook visited their granddaughter and husband, Mr. and Mrs. John D. Spencer and family on Wednesday evening.

Mrs. Mary-Jane Murray is spending some time with her son-in-law, William Morton, Sr., and grandson Bob.

Mr. and Mrs. Aaron Anderson spent Sunday at Napanee, where they visited their daughter and husband, Mr. and Mrs Douglas Cranston and grandsons Gerry and Eric.

Mr. and Mrs. Raymond Stewart visited their cousins, Mr. and Mrs. Cyril McKeown, Lisle and Janie, Bonarlaw on Sunday evening.

Mr. and Mrs. Ellis Jones were guests of his mother and sister, Mrs. G. W. Jones and Mrs. Thelma Tulloch in Stirling on Sunday evening. His brother Bob Jones, of Toronto was also a guest.

Mr. and Mrs. Jack Morton and family, Mr. and Mrs. Alan Fargey and family and Mr. and Mrs. Douglas Morton and daughters all of Stirling; Glen Morton, Alan and Craig, Rylstone, called on their grandmother, Mrs. Jane Murray, on Sunday afternoon.

Mr. and Mrs. Ted Grills, Toni, Harry, Kim and Rene, of English Line, were guests of her parents, Mr. and Mrs. Fred Petherick on Sunday.

Mrs. George Reid, Teddie and Jo-Anne of Peterborough visited their aunt, Mrs. Cecil Finch, on Saturday.

William Morton Sr., and Bob accompanied Mr. and Mrs. Donald Stephens, of English Line, to Oakville on Sunday, where they visited Mr. and Mrs. Ed. Stephens, Julie, Cindy and Kim.

Mrs. Douglas Dooher, Debbie, Danny, Chrissy and Lori Ann, of Campbellford visited her sister and husband, Mr. and Mrs. Clarence Thomson and family on Sunday.

Beth Mumby was a weekend guest of her aunt, Miss Blanche Gibson, in Campbellford.

Mr. and Mrs. Clifford Irwin and Wesley and Mrs. Jim Graham all of Keene, visited Mrs. Howard Finch and Mr. and Mrs. Wesley Finch and Gary; Mrs. Minnie Morton and Mr. and Mrs. Fred Petherick, recently.

Mr. and Mrs. Bob Runnalls, Chris, Stevie and Mary-Ellen of Harold, were Sunday guests of her parents, Mr. and Mrs. Richard Morton, Jim and Reed.

Mr. and Mrs. John Duncan of Hamilton are visiting her brother, Thomas McKeown, his wife and Paul and other relatives.

Paul McKeown spent the weekend in Toronto and attended graduation exercises at Toronto University when Miss Mary Lowey received her diploma in dental hygiene.

Mr. and Mrs. Thomas McKeown and Paul entertained his sisters, Mrs. Herbert Solmes of Springbrook; and Mrs. John Duncan and Mr. Duncan of Hamilton; and their daughter, Agnes McKeown, Reg. N., of Belleville, to a birthday dinner in honor of Mrs. Solmes' birthday, on Monday.

Sunday School Lesson

Coincidence, Providence?

By CLARENCE W. CRANFORD

"Barak wins victory as Sisera's army gets stuck in mud." So a modern editor might have headlined Israel's victory over Canaan. But the poet who celebrated this victory in song was not thinking about mud. He thought about stars, about the forces of heaven that seemed to fight on the side of Israel that day. So he wrote, "From heaven fought the stars, from their courses they fought against Sisera." (Judges 5:20 RSV)

What happened was certainly providential for Israel. Barak's foot-soldiers faced Sisera's army equipped with 900 chariots of iron. The odds were against them. Then it began to rain. "The clouds dropped water." (Judges 5:4) The battlefield became a sea of mud. The heavy iron chariots sank and were stuck. Sisera's army was routed.

Was the storm coincidence or providence? An incident that seemed even more providential happened in Judah during Hezekiah's reign. The Assyrian army under Sennacherib beseiged Jerusalem. Partly due to a spring providing water within the city, the defenders managed to hold off what seemed like inevitable defeat. (Psalm 46:4) Then an amazing thing happened. Sudden and mysterious death struck the Assyrian army. Its soldiers died by the thousands. (Isaiah 37:46) Plague or miracle? Whichever it was, it was providential for Hezekiah and his people. The Psalmist, undoubtedly referring to this event, said "Come, behold the works of the Lord." (Psalm 46:8)

MOST DESERVING KING

If any king deserved such a deliverance, it was Hezekiah. "He did what was right in the eyes of the Lord." (II Kings 18:3 RSV) He wasted no time restoring the worship of Jehovah. In the first month of his reign, he "opened the doors of the house of the Lord and repaired them." (II Chron. 29:3 RSV) He made a covenant with the Lord, and set about to cleanse the temple of all ceremonial uncleanness.

The Uniform Sunday School lesson for June 5: "Reformation under Hezekiah," II Chronicles 29 through 32; Isaiah 30:15; 31:1-3.

Instead of imposing heavy taxes, as his ancestor Solomon had done, he inspired the people to give voluntarily to the temple's restoration. "All who were of a willing heart" brought offerings in abundance. At the command of the king, the nation gathered for a great observance of the Passover "because of what God had done for the people." (II Chron. 29:36 RSV)

All through the crises with Sennacherib, Hezekiah counseled faith in God. "Do not be afraid," he said, "for there is one greater with us than with him. With him is an arm of flesh; but with us is the Lord our God." (II Chron. 32:7-8 RSV) Sennacherib scorned the idea that God could save Judah from defeat. But even as he was boasting, death struck most of his soldiers, and he fled to his homeland to be killed by his own sons.

QUESTION RAISED

Hezekiah's deliverance raises an important question. If God saved Hezekiah from disaster, why did He not later save Josiah? Josiah was also a good king. He, too, "did what was right in the eyes of the Lord." (II Chron. 34:2) He, too, restored the temple worship. He, too, led his people in keeping the Passover. Yet he was killed in battle. (II Chron. 35)

Does God always intervene when men pray? Certainly He does not always grant their petitions. A person prays for his loved one to get well, but the loved one dies. Does this mean that prayer is invalid, or that men have to change their conception of prayer? In his book, "Intercessory Prayer," (Copyright 1958, W. L. Jenkins. The Westminster Press. Used by permission.) Dr. Edward Bauman points out that two men pray to escape suffering. The suffering of one is relieved, the other is led to a cross. Only God, he says, would know the "best possible answer" in each case.

Karl Barth says that God "does not act in the same way whether we pray or not." God is acting in every situation. But prayer creates a new situation. God may not stop the disaster. In the present world situation, for example, He has given communists freedom of choice as well as Christians. Therefore we have war in Viet Nam. But He does use men of faith in every situation to witness to His righteousness and concern. (From Prayer: According to the Catechisms of the Reformation by Karl Barth. Tr. Sara F. Terrien. Copyright 1952, W. L. Jenkins. The Westminster Press. Used by permission.)

In Jeremiah's time, Jerusalem did fall. Had God deserted Israel? Through Jeremiah's letters, the exiles learned that God's presence is not territorial or limited to happy events. (Jeremiah 29) They learned that whatever happens, God is able to work for good with those who love Him. (Romans 8:28)

Wellington

WELLINGTON — Mr. and Mrs. Gerald Ward and Mr. and Mrs. Elmer Ward of Bowmanville drove to Ottawa on Sunday where they visited the Parliament buildings and other places of interest.

Douglas and Nancy Crossen of Toronto are spending a few days this week with their grandparents, Mr. and Mrs. Godfrey Upton, while their parents, Mr. and Mrs. Gilbert Crossen, are on a business trip to Ganby.

Mr. and Mrs. Borden Greatrix recently entertained at a family dinner party to celebrate two birthdays, those of Mrs. Laura Yardley and Mr. Ernie Franklin. Other guests were Mr. and Mrs. Frank Yardley, Mr. and Mrs. Ernie Franklin, Mrs. Carry Greatrix of Picton, Mr. and Mrs. W. Cleary Greatrix and Mr. and Mrs. Howard Haydon.

Mrs. Clare Boyle and boys of Toronto spent a few days last week with her mother, Mrs. R. C. Pyne

Fifteen members of the Royal Canadian Legion Auxiliary enjoyed a bus trip to Coe Hill on Friday to attend the Rally there.

Mrs. Earl Marvin spent the weekend with Mr. and Mrs. Wayne Branscombe in Kingston.

The Royal Canadian Legion Branch 160 entertained the Boy Scouts and Cubs last Tuesday night at the Legion Hall. Several films were shown. After the films the boys were treated to hot dogs and soft drinks.

Mrs. Tom Boyle has returned home from Flint, Michigan where she was the guest of her son and his family, Mr. and Mrs. Cecil Boyle.

Mr. and Mrs. Ernest Bailey of Luna Pier, Michigan are spending several weeks at one of the Macdonald cottages and are visiting relatives in the district.

Mr. and Mrs. Garfield Gibson of Trenton spent a few days with their daughter, Mrs. Sam Tripp and Mr. Tripp.

Mr. Murray Smith and Miss Judith Smith of Cobourg spent Sunday with Mrs. Dayton Murphy Mrs. Smith, who had spent a few days with her mother, returned home with them.

Mr. and Mrs. Hugh East spent the weekend with Mr. and Mrs. Than Kellar at Downsview. Their grandson Daryle Kellar, was celebrating his 3rd birthday.

Mr. Meltzer on Real Estate "What's Your Problem"

By BERNARD C. MELTZER

Suppose you bought a malfunctioning television set and disassembled it attempting to find the trouble? The manufacturer in all likelihood, would consider the guarantee compromised. In a more subtle way, the owner of a new home often jeopardizes its guarantee or warrantee, too.

• • •

Dear Mr. Meltzer: I'm quite happy with my new home except for two complaints: The heating system appears incapable of keeping the house warm and the electrical fuses are constantly blowing. I've complained many times, but the builder says that he is too busy. He suggests that I bring in my own mechanic to make the corrections and send him the bill. The builder's offer appears reasonable. Do you agree? — N. H. O.

ANSWER: The builder's suggestion may appear reasonable to our correspondent, and it would to most people, but it is one of the best dodges I know for avoiding responsibility.

In this instance we are concerned with poorly designed and installed heating and electrical systems. It is not a question of minor repairs or adjustment. Yet, if the homeowner brings in his own mechanic to tinker, the builder can in righteous indignation say, "I installed a good system, your man messed it up." This deception works, I know from experience.

Demand in writing that the builder make the necessary corrections. If you are ignored, seek legal advice. Don't voluntarily void the guarantee or implied warrantee that goes with your new home.

• • •

Dear Mr. Meltzer: About a dozen asphalt tile blocks in my game room are chipped and stained so I bought replacement tile.

My problem is how to remove the old tile without damaging the whole floor. I've tried heat, chemicals and sepcial instruments. At the rate I'm going, I'll have to replace the whole floor. — A. A.

ANSWER: A very effective method of taking up individual blocks of tile is with dry ice. Allow a cake of dry ice to remain on the tile to be removed for about 10 or 15 minutes. The intense cold makes the tile and adhesive brittle enough so that it can be taken up with a putty knife. Be sure to use heavy gloves when handling dry ice.

• • •

Dear Mr. Meltzer: Is it best to put a concrete walk directly on the ground or to lay it on a gravel base? This is a simple question, but getting a straight answer is difficult. I've read the books, the magazines, and I've asked the experts, but I'm still confused. How about a direct answer to my question? — T. L.

ANSWER: If the ground has excellent drainage, lay the concrete directly on the soil. In all other cases use a four- or six-inch gravel or cinder base. The extra cost is small — about 20 cents per square foot, so it is best to play it safe. Ground on which concrete can be laid directly is the exception, rather than the general rule.

ADVERTISEMENT

WHY NOT INSULATE YOUR HOUSE NOW AGAINST SUMMER'S HEAT AND WINTER'S CHILLY BLAST?

When Spring arrives, you put away your ear muffs and fur cap, pay your fuel bill and try to pretend that winter never happened. So when some guy comes up to you and says, "Hey, why don't you insulate your house right now?", you are likely to belt him in the nose for reminding you of cold weather.

But wait! Don't hit him yet! He claims he has a good idea. Why not listen?

The guys with the idea are Beaver Lumber and the idea is that this is really a great time to do that insulating job you've probably been thinking about for a couple of years.

Why? Well, first of all, this is a good season for working on the house. And second, your insulated house can stay as much as 15 degrees cooler when things really get hot this summer. Third, of course, is the fact that if you insulate now, you'll be all ready for new comfort and lower fuel bills next winter, when the chill winds start to blow.

Beaver Lumber points out that of all the home improvements you can make, a good insulation job — whether you do it yourself or have someone do it for you — is the one most likely to pay for itself, through savings in fuel bills and, if you have air conditioning, in lower cooling costs.

ADVERTISEMENT

Did You Know?

That the Ontario Provincial Police, District No. 9, comprising the Counties of Hastings, Prince Edward, Lennox and Addington and Frontenac, had a

FATALITY FREE VICTORIA DAY WEEKEND

We at the Trenton Dairy Queen Store congratulate Superintendant McDougall and his officers for a job well done.

This could not have been achieved without the full co-operation of the motoring public — so a special thanks to those who contributed to this record. Public co-operation with police at all times is, as we all know, a necessity for above results.

Horace G. Wright

BEAVER LUMBER

CGC INSULATION

Saturday, June 4th - 8 a.m. to 4 p.m.

C.G.S. ROCKWOOL	WIDTH	SQ. FT. PER CTN.	Cash and Carry Special Sale Price Any Quantity — Today ONLY
2" BATTS	15"	.90	4.40
	23"	.92	4.48
3" BATTS	15"	.60	4.40
	23"	61.3	4.48
4" BATTS	15"	.45	4.45
6" BATTS	15"	.30	4.45
Hand Pouring 5 cu. ft. bag	Sq. Ft. Coverage Per Bag 2" 30, 3" 20, 4" 15		1.15

YOU ARE WITHIN SAVING AND WINNING DISTANCE OF BEAVER

WIN A BARRACUDA

FIERY FASTBACK BY CHRYSLER

NOTHING TO BUY!

Get Your Entry Coupon At Beaver

BEAVER LUMBER

101 CHURCH ST.

BELLEVILLE DIAL 962-4595

CITY OF BELLEVILLE — LOCAL IMPROVEMENT NOTICE

1. The Council of the Corporation of the City of Belleville intends to construct as a Local Improvement the following Watermains, AND intends to specially assess a part of the cost upon the lands abutting directly on the work and the balance against the Corporation at large as follows:

STREET	FROM	TO	ESTIMATED COST	CORPORATION'S SHARE	OWNER'S SHARE	ESTIMATED ANNUAL RATE PER FOOT FRONTAGE	ESTIMATED COST PER FOOT FRONTAGE
Lattimer Street	Church Street	Turnbull Street					
Turnbull Street	Lattimer Street	460' Southerly	$6,673.00	$2,594.00	$4,079.00	$0.39	$3.915

EXAMPLE: Lot with 50' frontage would be assessed as follows:
50' x $3.915 — $195.75

If paid over a period of 15 years at 5½% per annum the cost would be:
50' x $0.39 — $19.50.

2. The Special Assessment is to be paid in fifteen equal annual instalments.
3. Application will be made by the Corporation to the Ontario Municipal Board for its approval of the undertaking of the said work, and any owner may within twenty-one (21) days after the first publication of this Notice file with the Clerk of the Municipality his objection to the said work being undertaken.
4. The said Board may approve the said work being undertaken but before doing so may appoint a time and place when any objection to the said work will be considered.

FIRST PUBLICATION MAY 27TH, 1966
SECOND PUBLICATION JUNE 2ND, 1966

ADAM S. STALKER
CITY CLERK

weekend MAGAZINE

The Intelligencer

Authorized as Second Class Mail Post Office Department, Ottawa

BELLEVILLE, ONTARIO, SATURDAY, JUNE 4, 1966

7c Per Copy

THE WEATHER

Sunny with a few cloudy periods and continuing warm today and Sunday. Low 52 — High 72

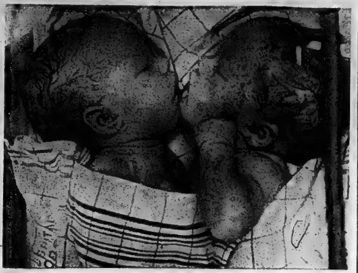

SIAMESE TWINS IN INCUBATOR — Siamese twin girls, joined from the breast to the navel, lie in an incubator at the Hospital for Sick Children in Toronto. The twins, delivered by Caesarean section at St. Joseph's Hospital in Guelph to Mrs. Leonard McGee, were rushed to Toronto for intensive care. (CP Wirephoto).

Postpone Space-walk, Astronauts 'Bushed' By Fighting Shroud

By HOWARD BENEDICT

CAPE KENNEDY, Fla. (AP)—Hard luck plagued the Gemini 9 astronauts again today as they abandoned their satellite and had Eugene A. Cernan's space walk postponed 24 hours until Sunday.

The fatigue of the astronauts and excessive use of fuel during a tricky rendezvous with the satellite early today contributed to the latest troubles.

"We're pretty well bushed," command pilot Thomas P. Stafford reported after the exhausting chase of the satellite.

"It raises a question in my own mind whether and when the Eva space walk should be done. Perhaps we should wait until tomorrow Sunday morning."

The mission control centre in Houston, Tex., agreed and put the walk off until Sunday morning. The 2½-hour walk, longest ever attempted, had been scheduled for 10:30 a.m. EDT today.

SHROUD HANGS ON

Ground controllers then made an effort to shake loose the hung-up shroud on the target satellite by firing its control thrusters.

That started the satellite bucking and pitching, but it failed to dislodge the jaw-like clamshells of the shroud, which covers the docking collar.

With all hope of linking up with the satellite — called an ATDA for Augmented Target Docking Adapter — gone, the ground told Stafford and Cernan to fire their thrusters and gradually pull away from it.

"There is no further chance that we can dock," mission director William C. Schneider said.

The Gemini 9 flight has been jinxed since May 17 when the original Agena target satellite failed to reach orbit because its Atlas booster failed.

CHANGE FLIGHT PLAN

Two postponements later, the astronauts finally got off the ground Thursday in pursuit of the makeshift ATDA. They caught it in record time—and learned to their disappointment that the shroud was still on, hung up by a few wires.

Because they were unable to dock, the flight plan was reshuffled to give the ground crew a chance to perhaps figure out a way to shake the shroud loose.

The main change was to move up two rendezvous manoeuvres that had been planned for after Cernan's space walk.

The first was effectively executed without the use of radar. Then, during the night, Gemini 9 moved out about 92 miles in front of the ATDA while Stafford and Cernan got

POSTPONE

(Continued on Page 8)

HERE WE GO AGAIN — Stifling a yawn, Gemini 9 Command Pilot Thomas Stafford gets suited up at Cape Kennedy, Fla., for his third try at a blast-off. This time everything was A-OK. (AP Wirephoto).

Non-op Demands Said High

MONTREAL (CP) — Basic wage demands alone, served by the non - operating unions on the CPR, would amount to 10 per cent more than the company's net rail earnings for 1965, a conciliation board was told Friday.

Mr. Justice F. Craig Munroe of Vancouver is heading the conciliation board in the contract dispute between eight railway companies, including the CPR and the CNR, which represent 97 per cent of trackage in Canada, and a group of eight "non-op" unions representing about 49,000 employees.

Keith Campbell, CPR vice-president in charge of railway personnel, was called Friday as a witness for the railway. He said the total cost of demands by all unions to all railways would be about $250,000,000. The combined cost of all demands by the shop craft group and the residual group to the CPR would be $84,508,000 or 210 per cent of the CPR's net railway earnings of $40,000,000 last year he said.

In a breakdown of estimated costs of the full demands, Mr. Campbell said the residual group's demands would cost Canadian Pacific $54,211,000 and Canadian National $46,624,000 for a total of $101,835,000.

ESTIMATES COST

He said the cost of the demands, in terms of dollar cost per employee, would be approximately $2,400 per employee a year for both CNR and CPR. Since the current average annual cost per non-op employee is $5,427.76, the new demands represent an increase of about 44 per cent in average annual cost per employee, bringing it to $7,800.

The non-ops are asking wage

NON-OP

(Continued on Page 8)

Vancouver Clean-up

Strikers Fail To Guard Trash From Students

VANCOUVER (CP) — A bizarre battle for control of rain-sodden garbage was waged in dirty downtown Vancouver Friday night between the city's striking outside workers and student clean-up squads.

Members of the Civic Employees' Union (outside workers), on strike against the city for four weeks, rushed to defend jam-packed refuse containers when 100 high school students swooped in to empty them.

Union members were too late in most cases. The students, working on a voluntary, non-profit basis, loaded hundreds of pounds of litter into car trunks and trailers.

At the city dump, the students were met by 30 pickets who lined up across the road and blocked it completely. The pickets cleared away slowly as the first vehicle edged slowly toward the side of the dump.

There were no serious incidents, though the pickets called the students "hoodlums" and "scabs" and attempted to snatch garbage out of the cars.

Two of the half-dozen girls in the garbage squads said the campaign started spontaneously.

The 1,500 outside workers are seeking a 70-cent-an-hour increase over three years on their basic wage of $2.28½. The city has offered 28½ cents, over two years.

PAY FOR WOLF SCALPS

The Ontario government has paid more than $2,000,000 in wolf bounties since 1925.

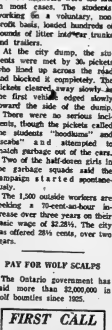

"Anyone running with the slogan, First Come, First Served'?"

Truscott Review In Fall

OTTAWA (CP)—The Supreme Court of Canada will hold its review of the Steven Truscott murder case next October, it was announced Friday.

Four lawyers involved in the case reached the decision after a conference with Chief Justice Robert Taschereau.

They issued this statement:

"It was found that because of the difficulties surrounding investigation of events seven years ago, which have required more time and exploration than was previously contemplated, it will not be possible for further evidence to be submitted to the court in June.

"An application for the reception of further evidence will be made early in September for disposition that month. It is expected that the case itself will be heard in October after the printing of such further evidence as may be received."

REVIEW ORDERED

The court's review of the case was ordered by the cabinet after publication earlier this year of a book casting doubts on evidence used in Truscott's murder conviction at Goderich, Ont., in 1959 when he was 14.

The boy, who now is 21 and serving a life term in Collins Bay Penitentiary near Kingston, was convicted of strangling 12-year-old Lynne Harper near the RCAF station at Clinton, Ont.

He originally was sentenced to be hanged but the sentence was commuted by the cabinet.

Following publication of a book by Mrs. Isabel LeBourdais of Toronto, the case was debated in the Commons.

THE TEMPERATURES

	Max.	Min.
Today	75	55
One Year Ago	72	39

Will Take Time To Decide on Twins' Future

By CAL HOLLOWAY

TORONTO (CP)—Doctors at the Hospital for Sick Children here say it may take as long as two weeks to determine feasibility of separating Siamese twins brought here after their birth in Guelph.

The girls, joined from the chest to the navel, were born Thursday to Mrs. Leonard McGee, 25.

Doctors said at a press conference Friday that the babies' general condition and breathing improved to the point where respirators to supply oxygen were removed. They were in critical condition when admitted to hospital.

Marchand Will Name Goals Of Immigration Policies

OTTAWA (CP) — Immigration Minister Marchand said Friday he hopes to introduce some legislation on immigration before the end of the month to clear up some of the critical problems.

He told the Commons during debate on his department's 1966-67 spending estimates that a long-awaited white paper, setting out Canadian goals in immigration, will follow.

Mr. Marchand indicated that areas like sponsored immigration and deportation appeals will be the first to be cleared up.

Opposition MPs criticized a recent report that urged severe limits to sponsorship of immigrants by relatives in Canada.

At present, an immigration minister makes the final judgment on immigration appeals. Mr. Marchand has joined past ministers in criticizing this.

At the same time, he has indicated he doesn't favor strong limitations on sponsored immigration.

Former immigration minister Richard A. Bell (PC—Carleton) said the sponsorship recommendations by Toronto lawyer Joseph Sedgwick, who submitted a report to the government earlier this year, would cause havoc if implemented.

When spending estimates of the industry and defence production departments were studied, Conservative and NDP speakers focused criticism on the way the designated area program is being carried out. After a battle that began Thursday, they succeeded in having the program sent for study by the standing committee on industry, research and development.

Under the program, an area in which chronic unemployment reaches a certain level becomes eligible for tax incentives aimed at attracting industry.

But NDP critics said chronic unemployment is too narrow and rigid a guideline. Conservatives argued that industry is being misplaced to bring temporary relief to unemployment.

Dynamite Fails To Disrupt Montreal Rally

MONTREAL (CP)—The Liberal party wound up its campaign for Quebec's June 5 provincial election with a rally in east-end Montreal Friday night, undisturbed by a minor explosion that shattered a toilet bowl in the arena where the gathering was held.

The blast, which police said was caused by a single stick of dynamite, occurred in a men's washroom under the stands in Paul Sauve Arena.

The crowd which nearly filled the 6,000 - seat arena took it calmly. Welfare Minister Rene Levesque was speaking when the explosion was heard, and he said: "Never mind, ladies and gentlemen. The sabotage is beginning."

Says Pill Worse Than A-Bomb In Its Effect on Population

QUEBEC (CP) — A population expert in the Quebec department of health said Friday that the birth - control pill may eventually cause population reductions worse than the effects of an atomic bomb.

Dr. Paul Parent was speaking to the Canadian Association of Public Health, holding a congress here on the decline of the birth rate in Canada and in Quebec province.

In Canada and the U.S. the population explosion which began after the Second World War has ended, he said.

In 1965, there were 250,000 fewer births in the U.S. than in 1964 and in Canada there were 34,000 fewer births in the same period, he said.

Dr. Parent said the fall in the birth rate had not been sudden. It began in 1960 in Quebec, in 1961 in Ontario and the western provinces, and in 1962 in the Maritimes.

Dr. Parent said he believes the decline in the birth rate is general and that it will continue.

He said there is a clear danger that the Canadian population will no longer multiply at an adequate rate.

THE WEATHER

Synopsis: Southern Ontario should continue to have warm weather. Cool weather, cloud, fog and occasional rain will feature the weather of the more northern regions.

Today's Chuckle

Optimist- A man who can turn his car over to a parking lot attendant without looking back.

Lucien Rivard Posed as Woman During His Evasion of Police

ST. JEROME, Que. (CP)—The unlikely image of narcotics kingpin Lucien Rivard in falsies lightened a coroner's inquest Friday as Andre Durocher, Rivard's jail-break buddy, was found criminally responsible for the deaths of Andre Paquette and Alice RMioux.

Immediately after the decision, Crown prosecutor Charles Cliche announced that Durocher would be arraigned on two charges of capital murder Monday.

The bodies of Laquette, 43, and Miss Rioux, 28, were found last month in a shallow lime-filled grave near Piedmont, Que., near this community 40 miles north of Montreal. They disappeared more than a year ago.

Durocher also awaits sentence June 10 in Montreal for conviction of 30 armed robberies to which he has pleaded guilty.

Durocher, who broke out of St. Vincent de Paul penitentiary in suburban Montreal in March, 1965, with Rivard, described to the inquest Friday how Rivard managed to elude recapture for five months.

He said Rivard had posed as a woman wearing girdle, falsies and shoulder-length hair.

He adopted the name of Bebe and drove through police roadblocks decked out in a tailored grey two-piece lady's suit, white lacy blouse, brown wig and rhinestone-edged glasses.

Durocher said they were stopped three times and when one group of officers seemed to be looking hard at them, Rivard put "her" arms around him and kissed him on the mouth. The officers let them pass.

Rivard's customes also included nylons and medium-heel shoes. He made up his face meticulously with lipstick and other cosmetics.

Rivard was deported to the United States after his capture and now is serving a 20-year sentence in Atlanta, Ga., for trafficking in narcotics.

Durocher, captured a few weeks earlier than Rivard, was mentioned in court testimony as having been implicated in a $1,400,000 mail truck robbery in Montreal two years ago.

At the time of Rivard's capture, he (Rivard) had $16,000 in his possession. The Bank of Montreal is suing for possession of the money, claiming it is part of the mail truck haul.

Paquette was alleged to have been the man who undertook to

LUCIEN

(Continued on Page 8)

Fulton Opposes Diverting Water to U.S. Ere Study

LONDON, Ont. (CP)—There should be no diversion of water outside Canada until a complete study has been made of this country's future needs, Davie Fulton said Friday.

In a speech to the Young Progressive Conservative Association, the Conservative MP for Kamloops said fast action in the field is needed if Canada is to avoid "a crisis situation" like that now facing the United States.

"The present government is open to real criticism on this score. It is quite apparent that they are not aware of the urgency of the problem, let alone seized of their responsibility to plan the proper action to be taken."

The United States is paying the penalty now for "poor management and lack of forethought over a prolonged period of time" concerning water management, Mr. Fulton said. There was widespread pollution of its water supply, "which could have been adequate to serve expanding needs of most areas."

Canada should learn from this and not be "stampeded into prematurely formulating a policy on water diversion" to the U.S.

The answer to Canada's growing water problem should be: "... We will avoid making the fast buck to be made by selling for immediate cash and rather take the long view and conserve for the future. . . ."

2 Nuns, Monk Burn-Selves To Death

SAIGON (AP)—Two Buddhist nuns and a novice monk burned themselves to death today, bringing to nine the number of Buddhist self immolations to protest South Viet Nam's military government.

Meanwhile, troops of the South Korean Tiger division reported killing 119 Viet Cong in fierce hand - to - hand fighting near the coastal city of Qui Nhon, 270 miles northeast of Saigon.

The Buddhist suicides in widely separated cities came after the militant wing of the divided Buddhist movement threatened to wreck the government's preacarious truce with them after weeks of civil strife and violence. The wave of fiery suicides began Sunday.

Charges U.S. Is Shanghaiing Young Canadians for Draft

OTTAWA (CP) — Creditiste MP Raymond Langlois told the Commons Friday the United States draft is shanghaiing Canadian youths who cross the border on worker's visas.

Mr. Langlois (Megantic) said the government must do something about cases like that of a youth from Wolseley, Sask., recently sent to prison for two to five years and fined $10,000 for draft-dodging.

The youth worked in the U.S. for a few months under a visa, then returned to Canada immediately on getting a draft call.

He went back to the U.S. to visit a friend, was arrested at the border, charged and convicted.

The U.S. controlled everything of any value in Canada and now it appeared it was "going after our youth."

Mr. Langlois said he could understand drafting a Canadian who had worked in the U.S. for a year or more, but not one who had been there only a few months.

Employment News

By J. R. STAVELEY,
Employer Relations Officer

Within the next three weeks examinations will be over, and many community high school students, an estimated 800, will be seeking permanent employment. To make the most favorable impression during the personal interview with a prospective employer is of paramount importance. With this objective in mind, the following suggestions are made to these young people.

When an employer is considering hiring you, he is thinking only of your possible value to his business. He has to judge your value by your appearance, your general bearing and attitude, your qualifications and any previous work history and experience. Now, your appearance is the first impression an employer has of you. So, if you want to get your interview off to a good start, make sure your grooming, deportment and posture are the best you can make them. Neatly combed hair, well shined shoes, clean nails, well pressed clothes — these are the essentials. Girls should present the "business" rather than the "party" look, don't go in looking like a movie star at an "Oscar" award party. Wear a neat, quiet dress or costume, and appropriate accessories. Wear nylons and shoes with heels, not "flatties" or sandals. Go easy on make-up; a light touch is far more attractive.

Young men who go for an interview in T-shirts, jeans and sneakers, have three strikes on them before they start. Wear a neat, quiet suit, or jacket and slacks, with a clean shirt and a quiet tie. A "shave and a haircut" are necessary.

So much for appearance.

Your attitude will go far in making your job interview a success. Be polite, for manners do count; be enthusiastic, and have confidence in your ability; be specific in your questions and answers; be alert all through the interview — for if you only show signs of life when wages, benefits and vacations are mentioned, the impression on the employer will not be the one you want. Speak carefully; sloppy grammar and articulation could make the employer think that you are careless in your work habits, too.

Whether you are hired, or "put on file" can depend on how you present your qualifications for the job you are after. Be ready with the answers to questions about your background, work experience and extracurricular activities. Find out beforehand some salient facts about the firm. Be ready with a prompt and lucid reply to the employer who asks you: "Tell me something about yourself."

Finally, show your best side — smile.

STRONG DEMAND

There was a strong local labor demand during the past week. This was most noticeable in the construction field whose labor requirements represented 40 percent of the male job vacancies listed at the National Employment Office here. At times, there was a scarcity of suitable construction labor, either skilled or unskilled. The demand for the female worker showed that 50 percent of the labor requirements were in the services field.

The following jobs are only a few of those now listed at the local National Employment Office.

In the female division locally, experienced sales women are required on either a part-time or full-time work. Required is a mature woman with an aptitude for sales work of a door-to-door nature.

There are numerous excellent job opportunities elsewhere in Canada. These cover office clerical positions and plant production work.

In the male division locally, a manufacturer of control panel equipment requires a sheet metal fabricator with extensive metal cabinet experience.

In this modern day of speed and tension, quite a lot of people are trying to relocate in rural surroundings. They now occurs an opening in one of our quieter county towns which offers a quite reasonable salary and the job wuld be predictably a life-time one. It calls for an experienced linotype operator and any interested man or woman with the appropriate qualifications is invited to apply.

In a nearby city one of the heavy industries has contracts for Expo 67 and urgently requires experienced steel plate fitters and arc welders. While period of employment is 3 to 6 months, special inducements are being offered as regards wages, with high bonuses for overtime, weekend and shift work.

Another large manufacturer in the same city requires a first class electrical repairman. A lifetime job with generous fringe benefits is offered to a man with proper qualifications.

A transport firm in central Hastings requires tractor-trailer drivers.

Experienced brick layers who may not have work arranged can be assured of immediate employment by contacting the NES office.

Urgent calls have come in for service station attendants, and auto-body and fender mechanics.

If interested in any of these positions, seeking employment or thinking of re-entering the labor market, contact the National Employment Service Office at 324 Church St., Belleville, Ont. or telephone 962-8681.

Three Generations Of Service

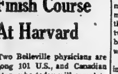

Every Wish of the Family Is Respected

We hold sacred the family's trust in us. Every request is carried out exactly.

THOMPSON

Serving all faiths with experience, understanding.

Since 1883

Thompson Funeral Chapel

38 Everett

Dial 962-8451

T. C. THOMPSON

D. B. THOMPSON

Obituaries

MRS. SARAH AMELIA GROFF

After a brief illness, Mrs. Sarah Amelia Groff, 43 Hillside Street, died yesterday in the Belleville General Hospital. She was in her 90th year. Mrs. Groff had resided in this city with her niece, Mrs. George Sweetnam for the past five years and before that lived in Lawrenceville, N. J.

Born in Morganston, Ontario, daughter of the late Mr. and Mrs. John Oscar Platt, she was a member of Calvary Temple in Belleville.

Mrs. Groff was predeceased by her husband, Claude, in 1959 and by her son, Arthur. She is survived by her daughter-in-law, Mrs. Pearl Ceidle of Princeton, N. J., three grandchildren, four great-grandchildren, and several nieces and nephews.

She is resting at the Pinkston and Luscombe Funeral Home for services Monday. Rev. James MacKnight will officiate.

RONALD A. A. MACDONALD

The funeral of Ronald A. A. MacDonald of Frankford was held Friday afternoon from the Rowe Funeral Home to Full Gospel Tabernacle in Frankford, Rev. James Dunlop officiating. Interment was in Stockdale Cemetery.

Bearers were Gordon Grant, Gerald Haggerty, Len Reilly, Gerald Curry, Carl Grant and Mervin Dafoe.

Mr. MacDonald died suddenly Wednesday, June 1st in Trenton Memorial Hospital. He was in his 73rd year.

Born in Timmins, son of the late Mr. and Mrs. Robert MacDonald, he had lived in Western Canada before taking up residence in Frankford three years ago.

Survived by his wife, the former Evelyn Bamber, Mr. MacDonald also leaves one son, Robert of Saskatchewan, and one daughter, Mrs. Clarence (Isabelle) Gingells, of Alberta.

Also surviving are a brother, John MacDonald of Alberta, and three sisters, Mrs. Leonard (Hattie) Condy of Alberta, Mrs. Louie (Anne) Dickhout of Toronto, and Mrs. Bruce (Rosella) Dever, of British Columbia.

JOHN WILLIAM JOHNSTON

The funeral of John William Johnston of R.R. 1, Foxboro, was held Friday afternoon from the Grant Funeral Home to Belleville Cemetery. Rev. Roy Manthorpe officiated.

Bearers were Ronald Longwell, Thomas Bowers, Clifford Murray, Glen Bradshaw, Clarence Shilvers and Edward Clark.

No Room for Newcomers In Elite Business Group

OTTAWA (CP)—Are you an ambitious young executive who wants to break into Canada's elite business establishment?

Forget it, says Mike Roberts, development officer at Carleton University here. It's impossible.

Mr. Roberts told the Canadian Public Relations Society's annual convention Friday aspirants to the elusive elite groups haven't a chance.

For one thing, he said, the top business tycoons who control the country's wealth have inherited their positions and take only a few newcomers each generation.

Their personal wealth had been accumulated over several generations. They probably had been to one of three private schools and to one of five universities in Canada.

Aside from the office or home, they divided their time between their clubs, hotel dining rooms and semi-public meeting places.

Their offices were determined by their type of occupation.

Typically, the most luxurious offices would be occupied by financial businessmen. They would contain heavily, upholstered furniture, subdued color schemes and indirect lighting. Most would have air conditioning, heavy draperies and soundproofing.

There is always a waiting room, and of course, pictures are absent, save for a portrait of the corporation founder, Mr. Roberts said.

"These men are the nucleus that has supreme authority in activating power and influencing leaders in the country."

Directly under the elite group is what Mr. Roberts calls the power and influence leaders. The third group is the apprentices, or young executives.

SOME INHERIT

A few of the power and influence leaders had inherited their positions. But many climbed the ladder the hard way in a struggle for personnel wealth and power.

As they climbed, they became more selective in the causes they aided in their communities: Senior men would be involved in one or two; juniors in many. Successful members of this group would have ready access to individuals of the elite.

In sharp contrast with the appearance of the businessmen's office was the professional office. A doctor's place of business would be equipped with medical instruments, while a lawyer's chambers would be filled with dusty books and older furnishings, denoting the wealth of the practice.

Kinship links are extensive within the higher levels of the corporate world, Mr. Roberts added. Children of the economically - powerful marry with their own group. French and English groups seldom intermarry. And there is a definite break between the elite of the trade union groups and other elite groups.

Taking the news media as an example, Mr. Roberts said the controlling interest in the major newspaper complexes in Canada is in the hands of families or individuals with two or three generations behind them. Many are closely linked with corporate enterprise, and stock is closely held, barring the chance for a young executive to break into this group.

Harold Everett Jeffery Killed Near Shannonville

A young Belleville area man was killed early this morning when the car he was driving went out of control on a S-curve just west of Shannonville and struck a hydro pole.

Dead is Harold Everett Jeffery, 23, of R. R. 6, Belleville. He was alone in his car at the time of the accident, proceeding west. The car left the road, going into the north ditch and hitting the hydro pole.

The accident occurred at 1.15 a.m. within 100 feet of the Tyendinaga-Thurlow township line.

Jeffery was taken to Kingston General Hospital by City Ambulance and was declared dead-on-arrival there.

He was the son of Mr. and Mrs. Everett Jeffery of Cobourg and brother of Kenneth Jeffery, Ottawa.

He is resting at the John R. Bush Funeral Home for service in the chapel Tuesday at 3 p.m. with interment in White's Cemetery. Rev. Roy Vessey will officiate.

Billy Graham Prepares For Two TV Appearances

LONDON (AP) — Evangelist Billy Graham prepared today for the largest audiences of his current crusade — two Sunday night appearances on television.

Graham will be interviewed by David Frost on the BBC program Meeting Point, a weekly discussion of religious and secular opinion.

Later Graham goes on the commercial network's Eamonn Andrews show, in recent months a centre of controversy over what should or shouldn't be said before the camera.

Before the television appearances, Graham has another crusade meeting tonight at the Earls Court Arena, where he hopes to draw a capacity audience of 19,000.

At the arena Friday night, Graham said that sin could affect the mind.

He pointed to Britain's sensational moors murders, in which a man and woman were found guilty of killing a youth and two children.

With 17,000 listening he asked:

"What could cause people to act with such savagery and sadistic brutality?

"We ask ourselves over and over again: What is the basic cause of this?

"The answer is to be found in the basic nature of man himself."

He added:

"You can have a good time going on living it up.

"Go ahead with your sex and drunkenness. It can be exciting.

"But remember—the day of reckoning comes."

The crusade organization said the sermon brought forward 484 to make "decisions for Christ," bringing the total to 1,665 since the crusade began June 1.

Order Airman Get New Trial

OTTAWA (CP) — The court martial appeal board has ordered a new trial for an airman convicted of non-capital murder and manslaughter in the strangling of his wife and two children last fall at Zweibruecken, West Germany, it was announced Friday.

The five judges decided that inadmissible evidence had been presented at the court martial of Leading Aircraftman Edward Zeisman, 28, of Emerson, Man., sentenced to life.

MONKEY MAN BURNS

CALCUTTA (AP) — An Indian folk dancer, performing in a flaming monkey suit, burned to death Friday while 5,000 persons who thought it was all an act cheered and applauded. The dancer had set fire to the tail of his costume to give realism to his role as the monkey god, and the whole costume blazed.

Local Doctors Finish Course At Harvard

Two Belleville physicians are among 101 U.S., and Canadian doctors who today will complete an intensive five-day post-graduate course at the medical school of Harvard University in Boston, Mass.

Dr. R. Bruce Cronk and Dr. James S. Loynes of this city have been enrolled in a post-doctoral course dealing with recent advances made in the field of cardiovascular disease.

Harvard Medical School instituted the graduate teaching program in 1872 to help practising physicians keep pace with the progress being made in various medical fields.

School Training Inadequate For Homemaking Is Claim

TORONTO (CP) — School training in the day-to-day economics of running a home is inadequate, the Consumers' Association of Canada says in a report released this week.

The report, based on a nation-wide survey, says economists, college heads and directors of home economics programs in schools urged teaching in the field of consumer education.

The surveying committee defied consumer education as the teaching of "all knowledge which may, in any way, contribute toward making the consumer a wise buyer and intelligent user of all goods and services and a prudent manager of his financial resources."

The report says consumers must understand the principles underlying the use of credit in order to keep a proper balance between debt and payments.

Recommendations following the study suggest that basic economic studies be started in elementary schools and other courses be worked into the secondary school programs. Such courses should also be part of adult education.

The report notes that the basic course should reach boys and girls before the heaviest drop - out period. It proposed that the curriculum include money management; laws dealing with instalment buying, mail orders, mortgages, and borrowing; laws dealing with food, drugs, weights and measures; and sources of information.

Group Home Parents Wanted

To assume full responsibility for the operation of a Society-owned home located in the City of Belleville, offering group living to approximately six teen-age girls. These will be local girls in attendance at city schools. The home will be completely furnished and the Society will assume the cost of food, heat, light, etc. While the house mother will be a salaried employee of the Society, her husband, who will be expected to accept the normal responsibilities of the head of a home, may be gainfully employed elsewhere. Interested applicants should be between the ages of thirty and forty-five, enjoy good health, be secure in their personal and community relationships, and possess as a very minimum, secondary school education. Needless to say, they should be genuinely fond of young people and sypmathetic to their problems. They will be expected to work as part of a team, take supervision and participate fully in staff training programs. Couples with a maximum of two children will be considered.

The many advantages offered should make this position attractive to young professional people, for example: an elementary or secondary school teacher and his wife. The commencing salary (which includes full maintenance) will be dependent upon the academic qualification and/or experience, etc. of the applicants. Full staff benefits including medical, surgical, hospital care, group life insurance, OMERS pension plan, three weeks annual vacation will apply. Duties commence on or about the 1st of September, 1966.

Contact: Bruce M. Kerr,
Local Director
Children's Aid Society,
Box 186,
Belleville, Ontario.

Economic Council Will Give Report

OTTAWA (CP) — The Economic Council of Canada is stepping up its work schedule and hopes to circulate its 1967 report by the middle of centennial year, according to a council source.

The council now is making a two-pronged attack, working on its third annual review of the nation's economy for publication by the end of this year, and its fourth annual review to be published by the middle of next year.

This is an effort, officials say, to meet businessmen's requests that the council's views on the economic outlook be made public well in advance for the serious planning businessmen have to do for the year ahead. Most of them draw up their budgets and make plans in the autumn of one year for the next year ahead.

The council also is looking farther into the future than it has in its past reports.

RESTUDIED GOALS

Its first annual review, published at mid-January, 1965, surveyed the economic goals Canada should work towards for 1970. Its second annual review, issued early in January this year, restudied these goals and surveyed the broad subject of how Canada can work towards sustained and balanced economic growth.

The third annual review, now in preparation, will review the progress of the economy under the first 2½ years of the council's watchful eye, and give special emphasis to a study of the impact of price, wage, employment, and other economic factors on the economy as a whole.

The fourth annual review, which the council's executive hopes can be off the presses in little more than a year from now, will start looking towards the next five years, from 1970 to 1975. Initially this will be a study of production potential.

The council, under the chairmanship of Dr. John J. Deutsch, former economist in the government service and professor of economics at Queen's University, Kingston, Ont., was established as an independent advisory body composed of representatives of various sectors of the economy, including management, labor, consumers, farmers, and the like.

Its job is to study the longer-term trends the economy is likely to face and recommend policies over a broader field than is normally covered by day - to - day government planning.

Officials say the council's reviews, at first looked upon with some suspicion by the business community as perhaps an effort at state planning in a socialistic sense, have been widely accepted as a basis for corporate planning.

DRUG STORES OPEN SUNDAY

BARTON'S PHARMACY
164 N. Front St., 962-0393

KELLY'S DRUG STORE
411 Bridge St. East Dial 962-5388

TAMBLYN'S DRUG STORE
268 Front St. Dial 962-2156

DEATHS

JEFFERY, HAROLD EVERETT — of R. R. 6 Belleville passed away suddenly as a result of an accident early Saturday morning, June 4th, 1966. Beloved son of Mr. and Mrs. Everett Jeffery of Cobourg, dear brother of Kenneth of Ottawa in his 24th year.
Resting at the John R. Bush Funeral Home, 80 Highland Ave., Belleville, from Sunday noon where funeral service will be held in the chapel on Tuesday, June 7th, 1966, at 3 p.m., Rev. Roy Vessey officiating.
Interment in White's Cemetery.

FRENCH, Raymond Arthur — Of Tweed, Ontario, passed away on Friday, June 3rd, 1966 at his late residence, Raymond Arthur French; beloved husband of Janet Brooks; dear father of Alex, Darlene, Penny, all of Tweed; in his 42nd year.
Resting at the W. M Bush Funeral Home, Victoria Street, Tweed, Ontario. Funeral Service will be held on Monday, June 6th at 2 p.m. in St. John's United Church. Reverend H. Kennedy officiating.
Interment in Victoria Cemetery, Tweed.

GROFF, Mrs. Sarah Amelia — Of 43 Hillside Street, Belleville, passed away on Friday, June 3rd, 1966, at Belleville General Hospital. Dear daughter of the late Mr. and Mrs. John Oscar Platt; beloved wife of the late Claude Groff; in her 90th year.
Resting at the Pinkston and Luscombe Funeral Home, 80 Victoria Ave., at Church St. Funeral Service will be held on Monday, June 6 at 1.30 p.m. in Chapel. Reverend James McKnight officiating.
Interment in Greenwood Cemetery, Smithfield.

THOMPSON, Harry Corby — Of 123 Bridge St. E. Belleville, passed away suddenly on Friday, June 3, 1966 at his residence. Dear son of the late Mr. and Mrs. Uriah Elliott Thompson; dear brother of Miss Ida Letitia Thompson of Belleville; in his 96th year.
Resting at his residence. Funeral Service will be held on Monday, June 6th, 1966 at 11 a.m. in St. Thomas Church. Archdeacon A. S. McConnell officiating.
Interment in Belleville Cemetery. Arrangements by Pinkston and Luscombe Funeral Directors.

BATES, Donald Edward — At Kingston General Hospital on Thursday, June 2, 1966, Donald Edward Bates of Frankford, beloved husband of Winnifred Stewart, dear father of Mrs. David (Betty) Hall of Burlington, Irene, Pearl, Lorne and George at home in his 84th year.
Resting at the Rowe Funeral Home, Frankford. Funeral Service in Frankford United Church on Monday, June 6th at 2.30 p.m. Rev. Christopher Dugan officiating.
Interment, Stockdale Cemetery.

WRINGE, James Vincent — Of R.R. No. 1 Marysville, Ontario, passed away on Friday, June 3rd, 1966 at Belleville General Hospital, James Vincent Wringe. Dear son of the late Mr. and Mrs. John Wringe; beloved husband of Lillian Taylor Gray; dear father of Donald, Patrick and David Gray; dear brother of John of Toronto, Peter Austin of Oshawa, (Mary) Mrs. Siegfried, of Walkerton, Ontario; in his 48th year.
Resting at the White and Morris Funeral Home, Deseronto. Funeral Service will be held on Monday, June 6th at 2 p.m.
Interment in Deseronto Cemetery.

BILLINGS, Frank — Passed away on Friday, June 3, 1966, at Belleville General Hospital, Frank Billings of R.R. No. 1 Marmora, Ontario; beloved husband of the late Lavina Tennyson; dear father of Mrs. Leonard Carman, (Marie) of Marmora Township.
The late Mr. Billings is resting at the Howden Funeral Home, Marmora.
Funeral arrangements to be announced later.

Appointment of Kenneth G. MacLuckie as district manager for Bank of Montreal branches in the Belleville-Peterborough-Orillia area has been announced by Edward A. Royce, general manager for Ontario, in Toronto.

Mr. MacLuckie was formerly manager at the main Sault Ste. Marie branch.

Mr. MacLuckie, who will operate from a headquarters to be established in this area, is one of five new district managers under the direction of John B. Lesslie, regional assistant general manager for branches in eastern, northern and northwestern Ontario.

Sukarno Balks At Peace Pact With Malaysia

JAKARTA (Reuters)—Hopes for a quick end to the three-year-long undeclared war between Indonesia and Malaysia hit a snag Fridy.

Indonesian President Sukarno, who started a "crush Malaysia" policy after Malaysia was formed in 1963, was apparently withholding his approval of the Bangkok proposals for peace between the two countries.

FLOOR SANDING AND FINISHING
GLEN ELLIOT
186 Dufferin Ave — 962-3668

IN MEMORIAM VERSES
Select your Memoriam Verse from our Memoriam booklet which can be seen at the Classified Advertising Counter at the Intelligencer office.

IN MEMORIAM

BUSH — In loving memory of a dear wife and mother, Annie, who passed away June 5, 1961.
Wonderful memories of one so dear,
Treasured still with a love sincere,
In our heart she is living yet,
We loved her too dearly to forget.
—Always remembered by husband and family.

BAKER — In loving memory of a dear father and grandfather, Walter Baker, who passed away June 4, 1963.
It only takes a little space,
To write how much we miss you,
But it would take the rest of our lives,
To forget the day we lost you.
—Always remembered by daughter Cora, son-in-law Ken and grandchildren.

BAKER — In loving memory of a dear father and grandfather, Walter Baker, who passed away June 4, 1963.
Oft we think of you, dear father,
And our hearts are filled with pain,
Oh, this earth would be a heaven,
Could we hear your voice again.
Three years have swiftly passed away,
But still we don't forget,
For in the hearts that loved you best,
Your memory lingers yet.
—Always remembered by son Winston, daughter-in-law Marg, grandchildren Kathy and Heather.

BAKER — In loving memory of a dear husband and father, Walter Baker, who passed away 3 years ago, June the 4th, 1963.
In a quiet country graveyard,
Where the breezes gently blow,
Lies the one we loved so dearly,
That we lost three years ago.
He left behind many aching hearts,
That loved him most sincere,
We never have, we never will,
Forget you father dear.
—Sadly missed by wife Mary, daughter Bonnie and son Glenn.

BAKER — In cherished memory of a dear father and grandfather Walter Baker who passed away June 4, 1963.
In tears we saw you sinking,
We watched you fade away,
Our hearts were almost broken,
You fought so hard to stay,
But when we saw you sleeping,
So peacefully free from pain,
We could not wish you back, Dad,
To suffer that again.
—Gone but not forgotten by daughter Barbara, son-in-law Milton and grandchildren Kenny, Ronnie, Janice.

CARDS OF THANKS

My sincere thanks to relatives, neighbors and friends for their kindness through cards and visits while I was in the Belleville Hospital. Also thanks to Rev. Townsend, Dr. Henry Bateman and the nursing staff of 2nd East.
Clarence Hall.

Dockers Block Firefighters

MONTREAL (CP)—Two cars were crashed together and then set afire in the Quebec City port area early today in a new outbreak of violence in the province's 27-day strike of longshoremen.

The Quebec City longshoremen then defied a court injunction a second time and refused to let firemen fight the blaze.

A man armed with a steel bar fought briefly with a Quebec City policeman near the burning cars at the entrance to the port area but was pulled back by his friends.

It was not immediately known whether any arrests were made.

In an earlier incident, the longshoremen kept firemen out of the dock area for two hours late Friday night before allowing them to fight a blaze that destroyed two cars and a utility pole.

HEADS HEALTH GROUPS

QUEBEC (CP)—Dr. Leonard Miller, deputy - minister of health for Newfoundland, was elected president of the Canadian Association of Public Health Friday at the association's annual congress here. The association declared that existing patent medicine laws present dangers to the public. In a resolution, the association said the law tends to encourage self - medication and prevents doctors and pharmacists from judging the value of patent medicines.

DEPENDABLE

You can always count on your pharmacist to be available when you need him, regardless of the hour! And you can depend on him for all your other health needs, too!

Dolan the Druggist has three Graduate Pharmacists. There is at least one Graduate Pharmacist always on duty at:

DOLAN
THE DRUGGIST
962-3408
Free Motor Delivery

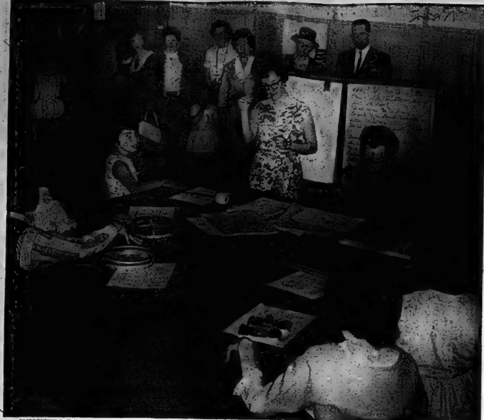

RHYTHM DEMONSTRATION — Mr. Angus McLeod and Mrs. C. Hudson conduct a rhythm demonstration in the Junior School at OSD's open house yesterday. These students have been at the school for three years.

OSD Open House Is Staged

The Ontario School for the Deaf held open house yesterday afternoon and evening and the invitation was answered by hundreds of guests who saw several different phases of student activities at the school.

Visitors saw students in classes and parents were able to follow their children throughout an afternoon. In the Junior School there was a rhythm demonstration by Mr. Angus McLeod and several audio-visual demonstrations.

The Advanced school went through its regular Friday afternoon timetable so that spectators saw how instruction was normally carried out.

Tours of the Boys' Vocational School were marked by displays of projects completed by students in the several shops.

In the auditorium of the Advanced School Mr. K. Graham gave a rhythm demonstration with classes from both the junior and advanced schools. A fashion show involving every girl in the Senior Sewing Classes was next on the program under the supervision of Mrs. M. Vincent.

The evening program involved a gymnastic display of tumbling, apparatus, general activities, and folk dancing.

HAIR STYLING was an important part of the preparation for the visitors' day fashion show at OSD yesterday. Mrs. G. Lewis directed this phase of the show and here a model receives the finishing touches.

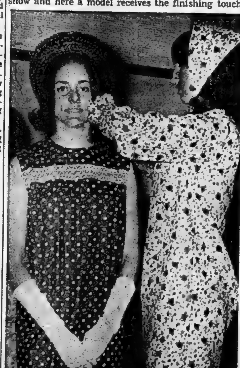

FASHION SHOW PREPARATION — Each girl in OSD's senior sewing classes modelled one of her projects in a fashion show at yesterday's open house. Mrs. M. Vincent, senior sewing teacher, supervised these last minute arrangements.

Cut Flowers, Plants Liven Market Scene

With a good supply of cut flowers and plants for sale, the Belleville market was a colorful scene this morning.

Cut tulips and lilacs went for 50 cents a bunch, with bunches of lilies of the valley going for 35 cents.

Sweet Williams sold for 35 cents a box, and geranium plants were priced at 75 cents. Snapdragons and double petunias were priced at 50 cents.

Potatoes were selling for 85c a 6-quart basket, with seed potatoes going for $2 a bushel.

Tomato plants were priced at 40 cents per dozen.

Green onions were priced at 10 cents a bunch, three for a quarter, while rhubarb went at 15 cents a bunch and two bunches for 25 cents.

Six-quart baskets of Spy apples sold for 80 cents, with Sweets at 75.

Grade "A" large eggs were sold for 55c a dozen, mediums for 50 cents.

COVER CROSSING KIDS

TOKYO (AP)—Municipal authorities in suburban Sagamihara have taken out a blanket insurance policy to protect children crossing streets on their way to school. The family of any child killed will receive up to $3,000.

DO YOU-

—as a husband and father find yourself under the pressure of problems at home and at work;

—as a wife and mother have difficulties in your marriage and with your children;

—as a teen-age boy or girl feel the need for guidance in your relationships or personal life.

Whatever your family or personal problem the Family Counselling Service of Belleville and Hastings County, may be of assistance to you.

Telephone 962-8484. Your inquiry will be held in the strictest confidence.

BELLEVILLE FAMILY Y.M.C.A.

PUBLIC SWIMS

JUNE — JULY — AUGUST

WEDNESDAYS AND SATURDAYS

8.00 P.M.

Adults 75c — Children 40c

Enjoy swimming, rain or shine, in the beautiful Y.M.C.A. pool.

City Man Hurt in Accident

An accident on Cannifton Road at the corner of Adam Street at 8.32 last night resulted in approximately $400 damage to each of the two cars involved.

The driver of one car, Eric Richard Putman, 19, of 47 Boswell Street, was taken by City Ambulance to Belleville General Hospital suffering from fractured right ribs. He was treated and released. John David Godwin, 54, of 84 Goldale Road, the driver of the other car, was not injured.

City police report that the investigation is continuing and charges are pending.

Deloro Stellite Fire Just Scrap

A call from Deloro Stellite at 5.33 p.m. yesterday sent all trucks of the city fire department to the scene. All calls from factories are answered in this way as a standard procedure, the department explained this morning.

Sparks from a fire in the incinerator had ignited a pile of scrap lumber and the blaze was quickly extinguished with only slight damage.

Trenton News

By EULA GOSLING — 392-3829

C. E. McMullen Is Honored

TRENTON — Seventy persons attended a retirement dinner for C. E. McMullen, the former Trenton area public school inspector at the Glenburnie Restaurant Thursday night.

Mr. McMullen served as inspector at Trenton for nine years before his retirement last year.

AWARDED CONTRACT

TRENTON — The B. W. Powers and Son Coal Company of Trenton has been awarded a contract to supply 16,000 tons of bituminous coal to RCAF Station Trenton, at a contract price of $170,000.

Central Bridge Addition Nears Completion

TRENTON — A 16,400 square foot addition to the Central Bridge plant on West Street is nearing completion. A company spokesman said yesterday that the $115,000 addition would provide 40 additional jobs. Central Bridge now has a work force of 180.

The new addition has been built with a specific purpose . . . to manufacture pre-fab structures for the Ontario pavilion at next year's World's Fair in Montreal - - - but will provide the plant with added facilities for its growing market in prestressed materials.

ENGLAND LED WAY

The first plastic was patented in 1865 by Alexander Parkes, an Englishman.

Former Local Man Honored

Robert H. Bell, organist and choirmaster at the Cathedral of the Redeemer in Calgary, Alta., received an honorary diploma of associate membership in the Royal School of Church Music during a cathedral choir festival held at his church May 8.

Mr. Bell was the organist at St. Thomas' Anglican Church in Belleville about 10 years ago for a period of more than two years.

Associate membership of the royal school, which Mr. Bell attended during tenure in England of a Canada Council fellowship, is awarded to former students who have rendered special service to the advancement of music in the Church.

ROYAL CANADIAN LEGION

BRANCH 99

LEGION WEEK

JUNE 5th. - JUNE 11th. 1966

CALANDAR OF EVENTS

SUNDAY, JUNE 5th
Church Parade to St. Michael's - Parade Dress and Colors - Fall in at Loblaws, Pinnacle St - 10.15 hrs. - All Veterans Welcome.

MONDAY, JUNE 6th
Col. Phay Wills Branch Night, Social Evening with old time music.

TUESDAY, JUNE 7th
Ladies' Auxiliary Night. Social Evening and Pot Luck Supper.

WEDNESDAY, JUNE 8th
Square Dance Competition Zone F 3 - All Branch 1 Set of 8 - Come One - Come All.

THURSDAY, JUNE 9th
Auxiliary Euchre, Ball game Br. 99 vs. Mr. "X", Shuffleboard, Darts, Horse Shoes, Etc.

FRIDAY, JUNE 10th
Millionaire Night - All Welcome.

SATURDAY, JUNE 11th
Open House — 1.00 - 6.00. Dance - Music - Food - Draw for $100.00 Bond or Cash.

L. W. Vanclief, of R.R. 1, Ameliasburg, right, a recent graduate of the Ontario Agricultural College, University of Guelph, was the 1966 winner of the Charles McGowan Memorial Award for the outstanding student. The presentation was made by Dr. W. E. Tossell, Assistant Dean of Agriculture at the University.

Town Guilty Of Trespass In Opening Road

Ontario Supreme Court Justice Landreville has found against the town of Trenton in a trespass action brought by the B. W. Powers and Son Ltd., and the Rochester and Pittsburgh Coal Company (Canada) Ltd.

In his verdict Mr. Justice Landreville awarded the plaintiffs damages amounting to $1,133.08 together with costs of the action.

In the court action the Trenton coal company claimed the Town of Trenton in 1964 had trespassed on the company's property in its decision to "open" a road allowance which the town claimed had never been officially closed. The road alowance had been used by the coal company for a number of years.

By re-opening the road, the town in effect opened the road to traffic but closed the coal company's easy egress onto the road.

In his verdict summary Mr. Justice Landreville was critical of the action of Trenton municipal officials. The action was heard in Belleville commencing May 11th with the decision being given May 30th.

Coming Events

BINGO, 7.30 'TIL 9.30 DANCING and Go-Go Girls. Monday June 6. Legion Hall, Pinnacle St. Everybody welcome. Refreshments. Free admission. Sponsored by Colonel Phay Wills Br. 387. Ex-Service Women. Je4-21

THE CANADIN ARTHRITIS AND Rheumatism Auxiliary Tea to be held on Wednesday, June 8, at the home of Mrs. George Zimele, Dundas Street West, has been postponed. Je4-21

QUINTE FIGURE SKATING CLUB invites you to attend the Annual Dessert and Coffee Party, Wednesday, June 15, 6.30 to 8.30 p.m. 150 Dufferin Ave. Silver collection. Je4-10

FREE FIREARMS ENTHUSIASTS gun display, Curling Club Arena Fairgrounds, Picton, Sunday, June 5, 1 to 3 p.m. Trenton Valley Arms Collectors Association.

COME TO THE JUNE SALE OF home baking etc., St. George's Mission, Station St., Monday, June 6, 7 p.m. Je3-31

ROYAL CANADIAN LEGION, Branch 99. Legion Week. June 5 - 11. Sunday Church Parade to St. Michael's. Fall in at Loblaws, Pinnacle St., 10.15. See display in paper for other events. Je2-41

B. AND D. LEAGUE SOFTBALL, Saturday, June 4th, 8.30 p.m. Madoc vs Ellis Jrs. Children come and see the Mountain Dew Hillbillies and get your free drink of Mountain Dew. New Alemite Field. Adults 50c. Children 25c. Je1-4t

DON MESSER AND THE ISLANDers, plus others - Coming June 9th, 8.15 p.m., Belleville Memorial Arena. Advance tickets at Ed Thomas' Cigar Store. Reserved $2.00. General $1.50. Children 75c. Je2-6t

A.N.A.F SOCIAL EVENINGS, 187 Front St., every Fri. and Sat evening at 8 p.m. for members, wives and guests. Join the fun at A.N.A.F. F4-S-ev-f-s-tf

HOLY ROSARY SOCIAL EVERY Saturday evening, 8 p.m. K of C. Hall. Jy2-ev-s-tf

COME ALONG WITH US AND have the time of your life touring the Golden West — fifteen days, July 15 to July 30 or — a relaxing holiday exploring the beautiful Gaspe Peninsula, ten days, August 4 to Aug. 13. Brochures outlining acommodations, costs and intineries available at Roluf's Travel Centre, 227 Front Street, Belleville. My28 ev Wed. Sat. tf

EXHIBITION OF ISRAELI PAINTings and Handicrafts. Sponsored by Belleville Chapter Hadassah and Corby Public Library, at Library June 7, 8, 10, 11. 2 - 9 p.m. Public invited. My28 June 1-4-6-8-10

SOCIAL EVENING SATURDAY night, 8 p.m., Tobe's County Gardens, Rossmore, sponsored by the Kinsmen Club of Belleville Incorporated Admisson 25c Free transportation from Central Taxi Office. (Early Bird Special - Share the Wealth at 7.30 p.m.) N13-ev-sat-tf

Ship Damaged

MONTREAL (CP)—Two men were injured when a moored Greek ship was badly damaged by fire Friday afternoon. The 15,500-ton ship, the Angeliki P., a former oil tanker now converted to grain carrier, was in ballast and undergoing repairs before sailing for Fort William to load grain.

WHY A WILL

TO BE SURE YOUR HEIRS ARE PROVIDED FOR IN RELATION TO THEIR NEEDS AND IN THE MANNER YOU FEEL IS RIGHT AND FAIR

Your widow receives her just share.

Permanent dependents given special treatment.

Shares of other heirs can be held in trust until they are capable of looking after them.

Investments you have made can be kept or, if is be sold, can be held for the best market.

TO APPOINT AN EXECUTOR WHO YOU DECIDE IS THE BEST FOR HANDLING YOUR ESTATE.

Experienced in handling estates.

Trained in handling investments.

Fair and impartial to all beneficiaries.

Please write, telephone or call for our booklet, "WHY A WILL"

VICTORIA and GREY TRUST

25 Offices To Serve You

ANYONE CAN BUILD A HOUSE CHEAPER!

THE PROBLEM IS TO DO IT WITHOUT SACRIFICING QUALITY

MAURICE H. ROLLINS CONSTRUCTION LTD.

HAS MASTERED THAT PROBLEM

FOR THE MOST VALUE FOR YOUR MONEY

SEE

MAURICE H. ROLLINS CONSTRUCTION LTD.

487 DUNDAS ST. E. DIAL 968-5595

THE INTELLIGENCER
Intelligencer Established 1834 — Ontario 1870
Published Daily by
ONTARIO INTELLIGENCER LIMITED
Belleville, Ontario, Canada.
Subscription rates:
By carrier 40c per week
By mail in Canada $15.00 per year; 6 months $8.00; 3 months $4.25; 1 month $1.75.
By mail to U.S.A. $24.00 per year and $2.40 per month. Back copies 10c.
Authorized as second class mail by the P.O. Dept., Ottawa, and for payment of postage in cash
Member of The Canadian Daily Newspaper Association; Member of The Canadian Press; Member of the Audit Bureau of Circulation.

Space Success

With its successful first-attempt landing of Surveyor 1 on the moon, the United States has not only caught up with the Soviet Union in this sphere of space research, but is now probably ahead in the race to place a manned vehicle on the moon.

For one thing, the Russians made four unsuccessful attempts before placing its Luna 9 vehicle on the moon. Moreover the Soviet craft — a 200-pound shock-resistant ball containing a camera — is believed to have been ejected several hundred feet above the surface from a carrier vehicle. U.S. scientists say its impact would probably have killed a man.

Surveyor 1 on the other hand was equipped with retro-rockets enabling the entire 600-pound bedstead-like vehicle to land as scheduled at something like walking pace. Shock absorbers on the vehicle itself provided further cushioning.

The result has been what Dr. William Pickering, New Zealand-born director of the U.S. Jet Propulsion Laboratory in Pasadena describes as "the first time a truly soft landing has been made on the moon."

Much remains to be done however. It is one thing to place such a vehicle on the moon, but quite another to send a manned craft to the lunar service and bring it back again. However, the space race is quickening and it is clear that the world is on the threshold of great events in the realm of space exploration.

Another Security Issue

With the Munsinger probe barely over and Mr. Justice Spence's report pending, the House of Commons has launched into yet another security debate, details of which are still lacking.

And in this affair, as in the case of Mrs. Gerda Munsinger the public is likely to remain in the dark unless someone like Eric Nielsen comes up with inside information that might make another inquiry inevitable.

It concerns Arthur Vachon, president of the Quebec Provincial Police Association, who was fired from the QPP last month. Both Justice Minister Wagner and Premier Lesage have stated Vachon is a "security risk."

"Vachon is a risk to the security of the state and the RCMP has a file on him, "Premier Lesage said in a provincial election campaign speech in Drummondville the other day.

Questioning by Opposition leader John Diefenbaker and other spokesmen in the House of Commons seeking an explanation of the issue and alleging in effect that Mr. Vachon was being used as a political football in the current election, drew a non-commital reply from Prime Minister Pearson.

Specifically, Mr. Diefenbaker had asked to know the circumstances under which RCMP reports (about Mr. Vachon) came into the possession of the Quebec government, and Mr. Pearson replied in part: " . . .It is essential for the enforcement of law and the maintenance of order and national security that there can be an exchange of information when deemed necessary between law enforcement agencies in Canada."

The prime minister's reply, of course, left unanswered the question of timing — whether the information came into the hands of the Quebec government at a time advantageous to itself in view of the election campaign then under way and which concludes with tomorrow's vote.

In effect, all we know is that Vachon has been fired from the provincial police and according to Premier Lesage is a "security risk." In the absence of information to prove it, this leaves Vachon in generally the same invidious position as the late George Victor Spencer, the Vancouver postal clerk who was said to have spied for the Russians.

Canadiana

Next year's Expo 67 exhibition and Centennial celebrations in Canada will focus attention not only on the achievements of this day and age, but also on those of earlier, pioneering times.

Upper Canada Village, between Morrisburg and Cornwall, is probably the finest example of Canadiana to be found. The village and its relics, assembled at the time of the building of the St. Lawrence Seaway, when many older homesteads had to be moved inland to escape flooding, is a living museum. Since its opening exactly five years ago it has attracted thousands of visitors.

Now other such projects reflecting Canada's heritage are springing up. One is Westfield Pioneer Village near Rocton, in the Hamilton area. The village, which is gradually expanding into a farm museum, has just acquired an Oliver plow made in 1875 and used by a Mitchell district Mennonite farmer until two years ago.

Both Upper Canada, which flanks another interesting memorial of the last century and the war of 1812 — Crysler Battlefield Farm — and Westfield remind us of a past that is peculiarly Canadian. They remind us of courage and determination and family stability which in some degrees are lacking today because of the artificialities of this modern age.

South Africa Imposes Ban

Vancouver Sun

South Africa's clumsy attempt to discredit the visit of Senator Robert Kennedy is certain to backfire. After failing to dissuade the senator from coming to South Africa, the government has put a five-year ban on the president of the National Union of South African Students, which issued the invitation.

Capetown law student Brian Robertson will be forbidden to leave the city, enter the university except for lectures or take part in any further student activities. Anti-Communist legislation was used to enforce the vicious ban.

The clear intent is to intimidate the student group which for years has defied Dr. Verwoerd's attempt to divide white and black students. The banning has brought protest demonstrations in all the English universities in South Africa.

The arrival of the tousled young senator bearing the magic Kennedy name will undoubtedly heighten the unrest, especially since the occasion of his address is Academic Freedom Day in Capetown. Bobby Kennedy is rapidly becoming a symbol of the aspirations of the young people around the world. Journeys such as this one — and his earlier ones to South America and Asia—give him valuable strength in his bid to corner the liberal support in the United States which Huber Humphrey is losin.

The action of the Verwoerd government in lashing out at a courageous student will only serve to draw more world attention to the senator's visit.

Prairies Eye U.S. Capital

Winnipeg Tribune

In his speech to the Canadian Club here last week Saskatchewan Premier Ross Thatcher gave a Prairie answer to Walter Gordon, Mitchell Sharp and other economic nationalists in Ottawa.

Mr. Thatcher said, "If the Prairies are to expand and develop industrially — if we are to catch up with Central Canada — we require huge amounts of new capital. Where shall we find these much needed funds? Of course most of us would like to find new capital on the domestic market.

"But the hard facts of life make it crystal clear that in a new developing country like Canada, adequate funds are simply not available. Our people want good jobs, in new mines and industries. If, for a few decades, foreign ownership is necessary to obtain these projects, I think few will object.

"There are some in Canada who are hostile to additional American investment. On this subject, I believe too many of our citizens are still believing old myths.

"For almost 100 years, there have been people in Canada who have perpetuated the fear of American domination. At one time they feared military domination. In more recent times, they have feared economic domination. Nevertheless it is obvious today after a century of such talk, the United States has no design upon us, either political or military."

Many Canadians on the prairies share the view expressed by the premier of Saskatchewan.

Highway Slaughter

Brantford Expositor

For some 520 Americans who took to the road last Memorial Day weekend it was the end of all their weekends. As usual the slaughter had been fairly accurately predicted, and as usual there had been the advance warnings to drive with care. It is much the same story on holiday weekends in Canada.

One new, if macabre, feature that caught the eye in a U.S. newspaper was an oil company's advertisement headed "Please don't get killed this Sunday. We'd like to sell you gas on Monday." It made the point that though we all have to die sometime, we don't have to die in our cars. There was something about unfit cars and this about unfit drivers. "In one study, more than half the drivers who were killed had been drinking and there are more fatal accidents after midnight Saturday than at any other time." Weekends are murder," it added, and we must agree.

To Your Good Health

Good Reason to Keep Child Quiet When Ill

By JOSEPH G. MOLNER, M.D.

Dear Dr. Molner: My grandson recently came down with chickenpox and I advised my daughter-in-law to keep him inside a dark room because some children's diseases can affect the heart and eyes.

Of course I am old-fashioned. Am I wrong in reminding a young mother of the dangers of children's diseases?—Mrs. J.M.

• •

There's nothing old-fashioned about health protection. You are not wrong in advising that a child with an infectious disease be kept in and kept quiet. For one thing, it prevents spreading the disease.

There are other reasons, too, particularly relating to measles and mumps. The darkened room is for measles. The disease does not affect the eyes in a damaging sense, but it causes photophobia or abnormal sensitivity to light. Subdued light (it does not need to be a totally dark room) is more comfortable.

A more serious matter is the possibility of encephalitis or other complications from measles. Keeping the child quietly in bed lets him muster his physical resources to throw off the infection and avoid complications which can be extremely serious and even cause death.

Now that effective measles vaccine is available, this disease and its dangerous complications can be prevented — if parents will just see that their children have this vaccination.

With mumps, keeping a child quiet and in bed is for much the same reason: To prevent complications, which are most likely to affect the ovaries, testicles and pancreas.

Dear Dr. Molner: Is valley fever caused by allergy? Is it a mental disorder? — V. G.

Valley fever (or San Joaquin Fever) is caused by a highly infectious fungus found mainly in the Southwestern United States and South America. It is not a mental disorder.

There are two major forms of the disease, primary, which involves the lung (the fungus is usually carried on dust), and progressive, which can involve virtually every tissue in the body, including the bones.

The primary form usually is not serious; the progressive form is. For whatever reason, the disease is most common among people with dark complexions, and between the ages of 20 and 50.

Dear Dr. Molner: When a woman has a Pap smear and it shows no sign of cancer, does that mean she doesn't have cancer anywhere in her body? — Mrs. F. R.

No. It just means no cancer cells are present where the smear was taken. (The same type is being used to see whether abnormal cells are present in the sputum when lung X-rays are suspicious.)

Note to Mrs. C. H.: There are many types and strains of Salmonella germ, which is notorious for causing diarrhea, "food poisoning," and similar unpleasantnesses. Not knowing more of the case, I cannot answer all of your questions. However, in treatment, it is quite common to give repeated courses of antibiotics, interrupted by periods of no medication.

Today in History

By THE CANADIAN PRESS

June 4, 1966 . . .

A Franco - Italian army defeated the Austrians at the battle of Magenta 107 years ago today—in 1859—in a chaotic struggle. Only three weeks later the even bloodier battle of Solferino was fought, which stimulated Napoleon III of France to arrange a settlement, which the Italians repudiated. Garibaldi's invasion with the Thousand Redshirts followed and the kingdom of Italy was proclaimed in 1861. Austrian and French control of Italy was not ended until 1870.

1745—Prussia beat Austria and Saxony at the battle of Hohenfriedberg.

1896—Henry Ford's first successful car was tested.

First World War

Fifty years ago today—in 1916—the Brusilov offensive began as Russia attacked Germany along a 300-mile line; heavy artillery on Mount Sorrel and Sanctuary Wood, Ypres, decimated Canadian units and forced a retreat.

Second World War

Twenty - five years ago today — in 1941 — Kaiser Wilhelm II, the former German emperor, died in exile in Holland; the remnants of Australian units from Greece and Crete garrisoned Cyprus; capture of 17,000 Italian troops and 85 guns in Ethiopia was announced.

June 5, 1966 . . .

First World War

Fifty years ago today—in 1916—Field Marshal Lord Kitchener was drowned when HMS Hampshire struck a mine on her way to Russia; the Turks captured Khanikin in the Caucasus from the Russians; the Arab revolt in the Hejaz attacked Medina.

Second World War

Twenty - five years ago today—in 1941—Syria and Lebanon were classified as Axis - occupied territory; the United States announced it opposed Vichy France's collaboration with Germany; 700 people were crushed to death in an air raid shelter at Chungking during a Japanese attack.

New Morality In Spotlight

Ottawa Journal

The "new morality" or "situational ethics" — those slogans of the modern enlightment — do not look either so new or so ethical after Bishop E. S. Reed's forthright discussion of their challenge to the traditional concepts of moral law.

Bishop Reed's charge to the Synod meeting of the Ottawa Anglican Diocese is not only an instructive message to members of his own church, but to all who may be disturbed or influenced by the sophisticated plausibility of the arguments in favor of a kind of do-it- yourself morality.

At a time when some philosophers seem to be teaching that adherence to a moral code is a mere sterile legalism, it is reassuring to have Bishop Reed say, without qualification, that "sexual relations outside of marriage are wrong."

The advocates of the "new morality" are certainly not hedonists. They are right in saying that there has been too much mere legalistic following the letter of moral laws. But because laws have been sometimes too narrowly interpreted does not mean that there are no laws to be observed and that man can take it on himself to decide when he will obey what laws.

The world has seen the tragic consequences of men putting themselves above moral laws. When men play at being gods, they make a hell.

Eastview May Be "Laurier"

Hamilton Spectator

The Mayor of Eastview, a city enclosed by Ottawa's east end, thinks it would be a good idea if it were renamed Laurier in honor of one of Canada's great statesmen. He's right, it is a good idea.

It's amazing, but Canada has no cities of substantial size except Vancouver named after any of its historic figures. There's no Champlain, no Cabot, no Wolfe, no Montcalm, no Macdonald, no Laurier, no King, no Meighen, and no Borden.

R. B. Bennett had a buggy named after him, but nothing else. And even the buggy's now a part of history.

In the United States, how different things are. There's not only a Washington city, but a city in Nebraska is named Lincoln. There's also a Cleveland, a Jackson, a Jefferson City, and so many Kennedys that cartographers don't know what to do.

A fine Centennial project, as a matter of fact, might be the renaming of some communities. After all, if old Berlin, Ontario, could become Kitchener, and if Coal Banks, Alberta could turn into Lethbridge, why shouldn't some cities circa 1966, willingly agree to turning into a Laurier, a Macdonald or a McGee on July 1, 1967.

How about that Medicine Hat?

Ottawa Offbeat

Doing Time on Parliament Hill Worse Than Siberia

By RICHARD JACKSON

From The Intelligencer's Ottawa Bureau

OTTAWA — Tradition has it that the RCMP reserves its Parliament Hill beat for two quite special purposes:

1. As a punishment patrol for minor offenders against the Queen's Rules and Regulations doing their penance.

2. As a sort of preliminary proving ground for rookies in need of a crash course on the care and handling of rubber-necks.

After two weeks on the Hill "Sorrow Squad," as they call it, the erring Mountie is prepared to return to the barracks, never to transgress again.

And more than ready to take a year on the Arctic Patrol out of Resolute rather than risk a return to the precincts of Parliament.

In summer they scorch in their Scarlets under a copper sun, parboiling in the Capital's own sticky brand of humidity while standing there for those hundreds of daily souvenir photos.

And in winter, huddled down in their blue parkas, back bowed against the winds that howl down from the Gatineau Hills and over the shabby roof-tops of Hull, they might just as well be in Resolute.

It was only some four or five years ago that the RCMP patrolled The Hill ahorse.

The animals would be trundled up from the Rockcliffe barracks in horse vans and spend the day posing for all those barrel-bellied sports with the flowered shirts and big cigars.

Turned out the horses couldn't stand it and were put out to pasture again at Rockcliffe, leaving the riders to face those touring hordes of sticky - fingered kids and their slacks-splitting Moms alone.

While The Hill may be a mild punishment detail for troopers in need of a little disciplining, it is all new, interesting and perhaps even entertaining for the rookies.

Here they learn fast what a glorious assortment of screwballs go to make up the public.

They get to meet the picketers, the college-sit-down protesters, the petitioners, the cranks, the crusaders and the crackpots congregating from all corners of the country.

And they get to know the home-grown oddballs.

Such as the "Senators" who work on the Commons char and cleaning staff.

Up to the Senate door of Parliament every morning at 6:30 grandly rolls a long black Cadillac driven by a young man in a navy blue suit and a chauffeur's cap.

If there is a new Mountie on patrol and he approaches the illegally parked Caddy to ask for whom it might be waiting, he is told "Senator Gilchrist."

In a moment or so out comes a man in soiled dungarees and is properly ushered by the attentive driver into the limousine which continues waiting.

Approaching again and asking for whom did the driver say he was waiting, the rookie this time is informed "Senator Demers."

And out comes a second man, also in dirty dungarees, and gets into the Caddy, the young driver standing at attention at the car door and asking "The Chateau Laurier, Senator?"

With the answer, "No, Michael, the old Union House (an ancient inn of Bytown vintage) will do quite nicely, thank you."

Away they roll, the Mountie wondering why a couple of Senators, up with the sun, should be clad in barnyard-blue coveralls and be off to a well-known Lower Town watering place.

Later he learns that the two "Senators" are House of Commons charmen Romeo Demers and Donnie Gilchrist, father of "chauffeur" Michael.

There are only two Cadillacs officials Friday

One is owned by Fort William Liberal MP Hubert Badanai, the largest GM dealer between Toronto and Winnipeg.

The other, a well and lovingly-preserved 1961 model — still so impressively luxuriant that Ottawa undertakers hire it on occasion — is the property of Commons charman Donald Gilchrist.

So how does he get to make that kind of "Caddy Money" by swabbing and mopping those miles of marbled Commons corridors?

He doesn't.

But he does haul in the kind of loot it takes for a Cadillac with his Parliamentary moonlighting with CBC as a clog and step-dancer on the Don Messer Show, Country Hoedown, Red River Jamboree, Carnival in Quebec and other folk and western programs.

Letters to Editor

The Intelligencer welcomes letters to the editor. For publication purposes the sender may use a pseudonym if desired. However no letter will be published that does not bear the name and address of the sender.

LOOKING BACKWARDS

GLEANINGS FROM OUR FILES OF BYGONE YEARS

20 YEARS AGO

June 4th, 1946

George DeCarlo, 425 Bleecker Ave., has been awarded the Governor General's medal at the College of Art, Toronto. This is the highest award made to a student of the school.

With 16,900 acres in tomatoes, corn and peas, Prince Edward County has the greatest acreage of canning crops in its history. In addition there is other acreage in pumpkin, berries and small fruits. This year the acreage is increased 3,000 acres greater than last year and 5,000 acres greater than in 1944.

30 YEARS AGO

June 4th, 1936

Miss Velma Chapman of this city, Miss Doris Vandervoort of Trenton and Miss Sally Stillman of Ottawa received diplomas at the 42nd annual graduation exercises at St. Michael's Hospital Training School for Nurses in Toronto.

Ernest A. Berry of this city was successful in the third year examinations in arts, honor mathematics and physics, and Miss Carolyn Holton of Hamilton, formerly of this city, passed in the general arts course at McMaster University, Hamilton.

From our file copy at this time in 1896: "Many people from the surrounding country and distant points, are in the city today to hear Sousa's Band."

40 YEARS AGO

June 4th, 1926

Rev. Dr. C. A. Seager, Provost of Trinity College, Toronto, who is the Bishop-elect of the Anglican Diocese of Ontario, the See City of which is Kingston, delivered the sermon at the morning service in St. Thomas' Church. He was one of the special preachers in connection with the 105 anniversary of St. Thomas' Parish which is being celebrated throughout this month. The rector, Archdeacon the Ven. George Ross Beamish conducted the service assisted by Rev. Canon Armstrong, rector of St. George's Church, Trenton.

50 YEARS AGO

June 4th, 1916

P. J. Wims, E. J. Butler and Dr. Dolan will leave for Niagara Falls to attend the State Council of the Knights of Columbus.

Prof. Dan Cameron, who has enlisted for overseas service, was recently presented with an address and a purse of gold by the members of the choir of Bridge Street Methodist Church. The address was signed by Miss Edna Wallace, Mrs. Alex. Ray, Miss M. T. Stork, R. J. F. Staples, Maurice R. LaVoie and Stephen Burrows.

Rhodesian Situation

Letter to Ottawa Journal

Having recently returned from Salisbury, Rhodesia, I was angered again by Canada's inept prime minister criticizing Ian Smith and his gallant country — a pleasant, peaceful, and very friendly country. Perhaps Canada needs sanctions against her in order to unite, to develope native industries, and to become independent — or perhaps Quebec will declare a UDI of her own, and we can start sanctions against Quebec.

Canada should put her own house in order stopping the strikes, seal slaughter, inflation, provincialism, sex and security scandals, and the parliamentary circus which make Canada a source of ridicule and criticism.

Why did not our brilliant politicians go to Rhodesia instead of stopping at Zambia? Why are they aiding and abetting communism while Mr. Ian Smith bravely stands up against red, white, and black communism.

Richard Whitney,
Ottawa.

Readers' Saturday Column

LETTER:
I thought I would enclose some recipes for you, which my family enjoys very much. I enjoy your column every day . . . Mrs. Harold R. W.

GINGER JUMBOS (big puffs of gingerbread, soft, light and spicy) (courtesy Mrs. Harold R. W.):

2¼ cups sifted all-purpose flour, 2 teaspoons baking soda, ½ to 1 teaspoon cinnamon, ½ teaspoon ginger, ¼ teaspoon salt, ½ cup (¼ lb.) margarine, 1/3 cup white sugar, 2/3 cup molasses, 1 large egg, ½ cup milk, 1½ teaspoons vinegar, walnut halves (for topping).

Measure sifted flour, soda, cinnamon, ginger and salt into sifter on wax paper. Cream margarine with sugar until fluffy in large bowl. Beat in molasses and egg. Combine milk and vinegar in a 1-cup measure. Sift dry ingredients, adding alternately with milk mixture, a third at a time, into molasses mixture, blending well after each. Batter is thin. Drop by rounded teaspoonfuls 2 inches apart on greased cookie sheets; top each with a walnut half. Bake at 400 deg. Fahr. 8 minutes, or until centres spring back when lightly touched. Let stand 5 minutes before removing to wire racks. Makes about 2 dozen.

TOFFEE RAISIN BARS (courtesy Mrs. Harold R.W.):

2 cups sifted all-purpose flour, ½ teaspoon nutmeg, ½ teaspoon baking soda, ½ teaspoon cinnamon, ⅛ teaspoon ground cloves, 1 cup (½ lb.) margarine, 1½ cups firmly packed brown sugar, 2 large eggs, 2 tablespoons milk, 1½ cups raisins.

Measure sifted flour, soda, nutmeg, cinnamon and cloves into sifter on wax paper. Cream butter or margarine with brown sugar until fluffy in large bowl; beat in eggs and milk until well blended. Sift in dry ingredients, one-third at a time, blending well to make a thick batter; stir in raisins. Spread evenly in lightly greased jelly-roll pan, 15 x 10 x 1" or 11 x 7½ x ¾". Bake at 375 deg. Fahr. 20 to 30 minutes, or until browned around edges and top springs back when lightly pressed with fingertips. Cool in pan on wire rack. Cut into bars or squares.

These are perfect, too, as a dessert topped with sweetened whipped cream or ice cream. They save time on busy days for they take no fancy shaping.

ANSWER:
We tried both and enjoyed them too. Thank you.

SATURDAY Dinner Menu

by Mary Moore

Chicken Rice Soup; Barbecued Meat Cakes; Noodles; Green Peas with Green Onion Cream Sauce; Shredded Carrot and Spinach Salad; Maple Syrup and Quebec Corn Bread (see Fri.); Coffee.

NAME BOIVIN

MONTREAL (CP) — Horace Boivin, former mayor of Granby, que., will serve as commissioner and secretary-general of the Christian pavilion at Expo 67, it was announced Friday. Also announced was the selection of A. C. Roberts as deputy commissioner. Until now he was secretary of Monsanto Canada Ltd.

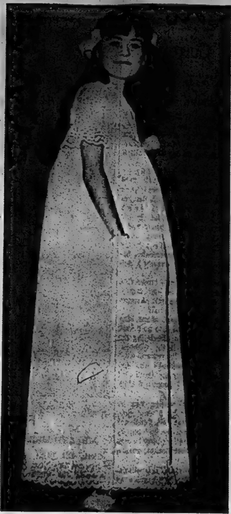

FOR THE JUNIOR BRIDESMAID — Canadian designer Elen Henderson has created several designs for the junior bridesmaid. One is this floor-length gown in palest pink chiffon over rose silk, with white lace trim and rose velvet sash and hairbows.
(CP Photo)

Bridesmaids' Original Job Was to Stop Theft of Bride By Groom and His Friends

By MARGARET NESS

TORONTO (CP) — Bridesmaids today add color to the wedding ceremony but that is their only function. There was a time when they played a more significant role.

In the old days when most men worked on the land, girls worked in the fields and were of economic value to their fathers. Parents weren't anxious to let free help get married and leave the farm.

The tradition then was for the groom to "steal" the bride. And the job of bridesmaids was to try to prevent this from happening.

Later, when custom decreed that girls worked only in the home and thus were extra mouths to feed for little practical return, fathers were glad to pay a dowry to young men willing to take daughters off their hands. But it was still traditional to pretend the groom was carrying off his bride against her will and that of her parents.

Her best friends pretended, in spirited playfulness, to try to save her from the groom. The groom often bribed the bride's friends to let him through their ranks without too much interference. This custom is still observed, indirectly, today in the form of gifts by the groom to the bridesmaids.

RULES NOT RIGID

There are no set rules about what bridesmaids should wear at weddings. Only at the more formal ceremonies do their dresses need to be floor-length. Often bride and bridesmaids wear the same fabric for both brides and attendants.

The bridesmaids' costumes should complement the bridal gown in style and color. Should there be any conflict among the girls, the bride's wishes should prevail. Color schemes vary. Sometimes the whole bridal party, except for the white bride, is in one color. Often, if there are several bridesmaids, two or more harmonizing colors may be introduced.

If a really young sister of the bride is to be included among the bridesmaids, she too should conform to the style and colors chosen for the other attendants.

Canadian designer Elen Henderson has created several of these young bridesmaids' gowns. One, shown in a fashion show at Yorkdale Shopping Centre in Toronto, was in palest pink chiffon over rose silk, with white lace banding the floor hemline and the short sleeves. A high - placed rose velvet sash and hair bows completed the costume.

For the older bridesmaids, Priscilla of Boston favors voile this spring. She included several gowns in Gayley and Lord's Swiss voile. A Victorian green voile over camelia pink was accented by a wide leghorn hat with pink velvet ribbons. A high - waisted gown with bishop sleeves was in a clover-pink plaid voile. And another was in shocking pink, with a sash of green velvet.

Other spring - summer fabrics for the attendants include a pink linen gown with a capelet, to accompany a bride in vanilla linen with panelled front in Swiss organdy, and a raspberry - colored cotton shantung in a moulded princess silhouette, with an illusion veil headpiece that could later be worn as a stole, to accompany a more formal summer bride in organdy.

Priscilla of Boston liked large tulle muffs, with rosebud detail, for attendants wearing these illusion headpieces. She also introduced fans, a lace fan to be carried by the bride and colored fans, with flowers added, for the bridesmaids. Most of her attendants in her showing in New York wore kid ballet slippers.

TOPPED THE POLE

The world's wealthiest woman is thought to have been Queen Wilhelmina of The Netherlands, who died in 1962.

SOCIAL and PERSONAL

At the recent tea and coffee party sponsored by Holloway Street United Church Women, Mrs. F. Wilson, president of the organization along with the wife of the minister, Mrs. W. Lamb greeted the guests during the first portion of the event.

• • •

ENGAGEMENT NOTICE

The engagement is announced of Mary Ellen, only daughter of Mrs. John Francis Long of Frankford, and the late Mr. Long, to Mr. Ronald Caterina, son of Mrs. Michael Caterina, Bitritto, Italy and the late Mr. Caterina. The marriage will take place in St. James' Church, Stirling, on Saturday, July 2, at 10.30 a.m.

• • •

ENGAGEMENT NOTICE

Mr. and Mrs. Lemuel Addy of Belleville announce the engagement of their daughter, Helen Grace, to Mr. Spencer John Storms, son of Mr. and Mrs. Spencer Storms of Moscow, Ontario. The marriage will take place at Tabernacle United Church, Belleville, on Saturday, July 2, 1966, at 2.00 p.m.

Church Groups

ST. ANDREW'S W.I.

The May meeting of St. Andrew's Presbyterian Women's Guild was held Tuesday evening at the church.

The president Mrs. R. Strachan opened the meeting and welcomed the members.

Mrs. T. Anger gave a report on items that were donated by the Guild to be sent to Presbyterian Church Ladies' Aid at Whitehorse for a bazaar. Mrs. Hall thanked the women for their help towards the recent V.O.N. tea. Mrs. J. Browning reported on items purchased for the kitchen. It was decided to start the meetings in September with a potluck supper.

Mr. and Mrs. Gill were introduced and they showed pictures of their recent trip.

The Loyal Group served refreshments.

Mrs. James J. Sloan (nee Margaret Ann Robbins) daughter of Mr. and Mrs. Harold S. Robbins, 32 Queen Street, Belleville received her Bachelor of Arts degree at the convocation held recently at Queen's University, Kingston. Mrs. Sloan who is a graduate of Belleville Collegiate Institute and Vocational School has accepted a position on the staff at Queen's library.

INNOVATION IS KEY

WINDSOR, Ont. (CP)—Innovation is the key to a successful domestic and international market for Canadian industry, a department of industry official said Friday. J. L. Orr, an industrial research government advisor, told 120 delegates at the University of Windsor, seeking closer liaison between universities and engineering, that Canadian industry must develop new products to remain competitive with world industry.

ENGAGEMENT NOTICE

MISS LYNNE FUZZEN MR. ROBERT W. COULL

Mr. and Mrs. Clarence D. Fuzzen of Belleville announce the engagement of their daughter Lynne Arlene, to Robert William Coull, son of Mr. and Mrs. Robert Coull of St. Catharines. The marriage will take place Saturday, June 25th at 3.30 p.m. in Christ Church, Anglican, Belleville.

Ann Landers

Hubbie's Mean Remark Made Her Fighting Mad

DEAR ANN LANDERS: I married a man who took his sweet time about proposing because he always thought I was too young for him. Now I am and look every day of it, thanks to his rotten temper. Every dirty, mean thing that he has ever said to me has left its mark on my face.

ANN LANDERS

Since you are so good with answers. What's your answer to this?

Yesterday my husband was driving me to the dentist. As I got out of the car he said, "Don't let the dentist sell you his most expensive work, Ethel. You're getting up in years and there's no sense putting a fortune into your mouth to lay around in the cemetery."

I was so mad I couldn't speak. What should I have said? — MRS. MAD.

DEAR MRS.: You should have told him you plan to be lying around in that cemetary a long time and you are going to get the most expensive work available because you want it to hold up.

* * *

DEAR ANN LANDERS: Our next door neighbor is a nice woman in her 70's.

Last week her brother became ill and she left for the coast very suddenly. She gave the key to her home to a 21-year-old grandson and asked him to keep an eye on her house.

We know for a fact that the boy has been using his grandmother's home for sex-purposes. The boy and his girl friend have been to the house four times since Monday. Last night the boy drove up at 10:30 p.m. The girl arrived at 10:45 p.m. in her own car. The girl left at 3:15 a.m. and the boy left at 3:25 a.m.

I am willing to spend the money on a long-distance telephone call if you advise phoning the grandmother. — CONCERNED.

DEAR CONCERNED: I do hope the grandmother returns soon so you folks can get some sleep.

The next time you see the boy enter the house, knock on the door and tell him you wanted to make sure it was a relative and not an intruder. He will then know you are hip.

Drop it there. If the woman has asked you to keep an eye on her place, you would be expected to report to her! Since she gave the key to her grandson, she placed — or I should say, she misplaced — her trust in him.

DEAR ANN: Recently a man in our office was hospitalized. I'm one of those nincompoops who has more heart than brains. I sent him a large bouquet of flowers out of pure friendship but it was misunderstood.

Since the man returned to work he has been very cool. We are both married and I wonder now if perhaps his wife objected. (My husband didn't. I asked him.)

Should I tell him I'm sorry if the flowers embarrassed him — or should I skip it? — DUMB ME.

DEAR YOU: It would have been better of course, if you had sent flowers with a group (cheaper, too.)

Anything you say now would seem defensive and raise his eyebrows another inch — so skip it.

HEADS CLUBS

CALGARY (CP) — Senator Norman A. MacKenzie of Vancouver, former president of the University of British Columbia, Friday was elected president of the Association of Canadian Clubs.

PORT RANKS HIGH

Liverpool has 38 miles of dockside and is Britain's second largest port.

Second Glance

By Viva Richmond Graham

A CZECHOSLOVAKIAN CHAT

"To observe, to see and to discover, these are grand and rewarding things . . . " — Karel Capel, 1923.

* * *

"I loved every minute of our visit," says Ellen Smith, 6 Strathcona Drive, who accompanied her husband to Czechoslovakia where he, Mr. Bernard C. Smith read an invitation paper at a symposium on aphidophagous. The symposium was sponsored by the Czechoslovakian Academy of Science, and held near Prague in September, 1965.

"While Mr. Smith was busily engaged, their Czechoslovakian hosts, upon learning of Ellen's deep interest in education (having taught prior to her marriage) provided permission for her, with an interpreter, to visit various Prague schools, where she was graciously welcomed by students and teachers alike.

"While there are of course, nursery schools," she continues, "the basic type of school, I was informed, is the nine-year school (comparable to our grade or elementary schools) organized since the Secondary Schools. (These High Schools are really equipped!), and it is hoped by 1970 that all children will receive a complete Secondary Education as against the 66 percent that do so at this time.

"One school I visited was for children whose (both) parents are employed. There is a waiting list to join the 1400 students, who are taught by 183 teachers and 43 educators. Their homework is done at school before they go home.

"All schools serve a mid-day meal; all text-books are provided and returned at the end of the term. All students, well-behaved, courteous, stand as a visitor enters and leaves their classroom.

"At a school for the deaf, (my name was written on the blackboard: "Smithova") and the children asked me questions through their teacher and my interpreter about myself and Canada. There were about 50 students divided into 3 groups according to the degree of deafness. They had hearing-aids and read lips as well as finger language.

"They were such dear children, as were those of a nursery school, ages three to six, and I shall always remember how they, being orphans, crowded about us, hungry for signs of love and affection.

"It truly was a privilege to visit the schools of Prague, for which I am grateful, as well as to explore the city itself. I close my eyes and again we are wandering about the quaint, lovely streets filled with ancient towers and spires of castles and churches; watching the 12 Apostles come out of the Town Hall Clock as it strikes the hour before a never failing crowd; walking on stone-patterned sidewalks, sitting on colorful park benches of red and yellow; sipping whipped-cream-topped hot chocolate instead of coffee (the coffee is very strong) at Dairy Bars that supply cheese and milk; observing teenagers dressed exactly like the Beatles in London; going into fascinating shops (which open at 10 until one on Sundays; enjoying rides on street - cars, for motor - cars are few and the streets shorn of heavy traffic problems.

"Prague is a city of cinemas, theatres, museums (historical objects everywhere are well preserved, especially of the 14th century!), music and operas. We attended Smetana's "The Bartered Bride", a vision of beauty in choreography, costumes and superb music. Though sung in the Czech language we could follow the thread of the story easily.

"Yes, both my husband and I shall long remember the charm of Czechoslovakia."

HUSBAND DID WELL

The largest known dowry is $22,500,000, that of Elena Patino, daughter of a Bolivian tin millionaire, in 1929.

AF
NEW SEASON FURS
1967 Styles . . .
Our fresh new fashions are ready in all furs . . . Brilliant Stylings . . . fine quality pelts . . . colorful linings . . . chic . . . and satisfying
See them now
A Deposit Will Hold Your Choice
Ashley FURS
CUSTOM FURRIERS
294 FRONT STREET
BELLEVILLE, ONTARIO

GRANT FUNERAL HOME
68 North Front Street
BELLEVILLE - ONTARIO
DIAL 968-9119

the Bible speaks to you
CHRISTIAN SCIENCE RADIO SERIES
EVERY SUNDAY
WHAM 1180K. — 9.15 a.m.
CHEX 980K. — 6.45 p.m.
CKLC 1380K. — 8.00 p.m.

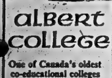
albert college
One of Canada's oldest co-educational colleges
FOUNDED 1857
In addition to tuition in all grades from IX to XIII Albert College offers a one year diploma course in:
BUSINESS ADMINISTRATION and COMMERCE
Also SECRETARIAL and STENOGRAPHIC courses
For complete information phone or write
The Principal,
Albert College,
Belleville, Ont.

PROBLEM COLLECTING RENTS?
If you own a property in Kingston and find yourself spending to much time or running back and forth collecting rents, why not call, or write me today about our property management program and how it works. There will be no pressure or obligation.

MOVING TO KINGSTON?
We have a number of listings that we would be pleased to show you at your convenience. Call us today and let one of our salesmen help you in selecting your home in the location most suitable for you and your pocket book. Remember there is no obligation and no pressure . . . .

Call me personally (Bruce Foster) collect 542-4989
Real Estate is my only business and comes first and foremost
BRUCE FOSTER
REAL ESTATE BROKER
1085-A Princess St. 542-4989 Kingston, Ont.

BURKE'S
FORMAL RENTALS
A complete formal service for every occasion — boys' size 2 to men's size 56 in the latest styles, at reasonable prices — tailored to fit like your own.
ORDER NOW
Burke's OF BELLEVILLE
MEN'S APPAREL
BELLEVILLE PLAZA

Rite-Way Beauty Salon
Style Cut of the week
7.95
Includes style Cut and Permanent Wave.

Golden Girl
The style follows the eyes - then coyly curves back for more. Created by Rite-Way just for you.
PLEASE TELEPHONE FOR APPOINTMENT
962-9393 - DUNDAS STREET WEST

Successful Living

Gramps Is Advised To Concentrate Studies

DEAR DORIS: You are pretty smart, and as you seem to know everything, what can you do for me?

I am 74. I had a good head at one time and now I am having a heck of a time to load up anything in her.

She just won't open up. Is there another place in men's anatomy to put some knowledge in?

I cannot remember anything I read; it's just for the time being. I simply am having a heck of a time to remember anything. I have lots of reading matter. I have a dictionary handy. I look up different things and say to myself "This I must learn!" so I do. In an hour or less she is gone with the wind!

Is there such a thing as a smart doctor that can get to the bottom of it? — GRAND PA.

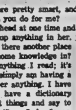
DORIS CLARK

DEAR GRAND PA: Are you scattering your fire? When you want to put some knowledge in, pick something akin to your most urgent, lifetime interest. You'll find that making agreeable connections will help memory. What's the good of a lot of miscellaneous facts, anyway?

One man of 70 who had never had time to travel, in spite of a great wanderlust, found fulfillment beyond his wildest dreams. From travelling? No! From seeing travelogues movies and reading geographic magazines.

He remembered every single place thus visited without bodging from his home town. And so could you. If your special bent is toward photography or cabinet making, try what you can do with a camera or a hammer and saw. Reinforced by a book or two.

* * *

DEAR DORIS: I am 30, but my husband will be 41 in December, and we are wondering if his age is likely to be a bar to adopting a child — also the fact that he was divorced?

If we do adopt, what qualifications are required of prospective parents? Also the acreage, how long do the formalities take? — LIVING IN HOPE.

* * *

DEAR HOPE: First and foremost, have you got a happy home to offer a child and plenty of love to give? This rates above a background of divorce, or husband's age, or worldly goods.

Each application receives individual appraisal, and the adoption home study will comprise several interviews. Waiting time varies with the supply of children — which, I am sorry to say at present, is decreased.

You don't have to be perfect. You do have to be healthy, normal, and steadily employed. And able to show proof of marriage.

* * *

DEAR DORIS: My daughter is planning to get married at 18. Her boy friend is 20 and unemployed, drinks a lot, and has no responsibility. He is likeable, but my daughter makes a small income and does not have good health. They both have a grade nine standing.

I am concerned over this and wish advice as to whether I should step in or leave it be. Do you see any future in this marriage? — ANXIOUS MOTHER.

* * *

DEAR ANXIOUS: Not if he is counting on you, or her, or public assistance to support them. I can see that first, bitter, disillusioning quarrel right now: probably two weeks after an alcohol-reinforced honeymoon. And the argument will be about money.

Don't forbid the marriage. This seldom works. Just make it clear that once a couple gets married they are on their own; and that this one will be no exception. Urge a postponement until they are in a better state to shoulder responsibility.

* * *

(Doris Clark, Master of Social Work, is a graduate of McGill, Toronto and McMaster universities, and has had broad experience in social work. If you would like help with your problems, write to her in care of this newspaper, enclosing a stamped, self-addressed envelope.)

Know Your Antiques

Silver candlesticks engraved with Biblical scenes and Hebrew inscriptions were purchased in England in 1962. These rare religious antiques were made in Danzig about 1680.

(Judaica Collection of Mr. and Mrs. Joseph B. Horwitz)

Collectors Sometimes Miss Religious Aspect of Antique

By RALPH and TERRY KOVEL

Religious antiques are always important to churches, temples, and private collectors. Occasionally a collector will purchase a fine piece of silver or porcelain and be completely unfamiliar with the religious significance of the object. During the seventeenth and eighteenth centuries Jewish families used a ceremonial spice box on the table. The silver box resembled a castle turret perched on a stand. Several of them have appeared in some shops as "hand warmers."

A beautiful pair of silver gilt candlesticks were found in England. They had been made in Danzig, about 1680. Each candlestick was decorated with scenes from the Bible and some Hebrew inscriptions. They must have been used as Sabbath candles in a seventeenth century Jewish household.

* * *

Q. What is a "morigage button?"

A. There was a tradition in the Eastern United States that has been attributed to the Quakers. After the mortgage on the house was paid, a round knob of whalesteeth ivory was secured to the stair railing as a newel post.

* * *

Q. When did G. Phillips make china? Mine is light blue with a castle, tree and lake on it.

A. Edward and George Phillips worked at Longport, England, from 1822 to 1834. George Phillips worked alone from 1834 to 1848.

* * *

Q. Why is "Holly Amber" so scarce?

A. "Holly Amber" is the new name for a glassware that was originally called "Golden Agate." It is an amber colored glass that was reheated to appear opalescent. It had a band of holly leaves as part of the pressed design.

The glass was made by the Indiana Tumbler and Goblet Company between 1904 and 1903, when the factory closed because of a fire. The same factory made chocolate glass. There were comparatively few pieces of Holly Amber made because the factory worked only a few years.

BOOK REVIEW

The new edition of Warman's

your train tickets are as close as your phone

Call Canadian Pacific and your tickets will be mailed or delivered to you.

belleville 968-7560

CN

Coming up! The House that "Jack" built . . .

Do you need "jack" to help you build a new family room, kitchen or heating system?

There's no place like home . . . when you fix it up.

WE DO IT!

Let us supply the "jack"

CONST.CO

212 Coleman Street — 962-6143
— FINANCING ON THE SPOT —
"Look For The Sign of the Hammer"

Going Places

'Torture System' Currency Finally Coming to a Halt

By SHIRLEY and BOB SLOANE

LONDON — Ruffles and flourishes! There's good news at last from the Palace of Westminster. The chancellor of the Exchequer has told Commons that following the examples of Australia and New Zealand, Britain finally will go on the decimal system of currency.

It won't be done overnight; such things aren't, especially in Britain. And it will still be called the pound, but by 1971, the poor confused tourist will no longer require an illogical mind to convert dollars and cents to pounds, shillings, pence, and sense. (Of course, there's nothing less logical than our Anglo-Saxon system of measurements — 12 inches to the foot, 3 feet to the yard, 5,280 feet to the mile. But at least we're used to it.)

A veritable Alice-in-Wonderland quality has grown up over 8 centuries about British money. Half a shilling is not 5 pennies as you might expect, but sixpence. Thus 6 and 6 do not make 12, even though there are 12 pence to a shilling. They make 10, at least for the purpose of adding up a column of figures. Three pence ("thrrupence") is a quarter of a shilling, a "bob."

If you're adding a bill and it has 3 sixpences in the last line, you don't count them up and carry one. They total not 18 but a shilling and sixpence. You put down 6 and carry one.

Now, if you have 8 and 9 and 7 pence figures, it's not 24 but 2 shillings and 0 pence. You put down 0 and carry two.

FOLLOW?

When you have 8, and 7 pence total 15 pence, or exactly 2 shillings. Put down a zero and carry 2. Put 4 and carry 2. But 8, 8, and sixpence total 25, 1 shilling and 11 pence. So you put down 11 and carry 1, not 2 and carry 2. Follow?

When you finally work your way over to the shillings column, you have to remember that 20 — not 10 — shillings make a pound. And you carry 1 pound, so you deduct each multiple of 20 from your total and carry 1 for each 20 (or pounds column, putting down in the shilling column the odd number of shillings under 20 left over. Thus if you get 67 shillings, you don't put down 7 and carry 6, but put down 7 and carry 3 (for the 60 shillings, or 3 pounds).

You think modern math is tough? It has nothing on the torture devised by this ancient math.

If that bill were a restaurant check and you wanted to figure how to tip 10 percent, you've really got your work cut out for you. Quick now, what's 10 percent of 3 pounds 14 shillings and sixpence?

The simplest way is to convert everything to the most common denominator — shillings. With 20 shillings to the pound, the above bill toals just under 75 shillings, 10 percent of which would be 7½ shillings, or 7 shillings and sixpence (remember, sixpence is half a shilling).

Or stick out a fistful of currency and tell the waiter to take what's coming to him.

After all these mental gymnastics, it may occur to you to wonder how much money there is dollars, though you may be too tired to figure it out.

Knowing that a pound is about $2.80 isn't too much help because all those additional shillings cloud the picture. Of course, you can, again, convert to shillings and multiply by 56 (if a pound is $2.80 and there are 20 shillings — not 10 — to the pound, a shilling is worth 14 cents, or $2.80, or 56 cents) when was the last time you practised your 14-times table?

The pound is nicknamed quid, but never in the plural like our bucks. Shillings are bob. A two-shilling coin has "florin" engraved on it, but no one ever calls it that.

On the other hand, fancy shops and professional men quote charges in guineas, even though there is no such denomination. It's kind of a snob term, handy for packing the bill because it means a pound and 1 shilling. The best thing about the guinea is that it's a handy term for North Americans, because it's almost exactly 3 dollars.

There's also a half crown (2½ shillings)" coin, but no crown. How can you have half of something that doesn't exist?

The multiple styles of speaking or writing figures also go a long way towards not admitting the above situation in the slightest.

If you say "seven-and-six," you mean 7 shillings and sixpence. But seven-six (with out "and") is 7 pounds, 6 shillings.

Shillings in writing can be denoted either by a slant line, /) or the letter "s". Pence are abbreviated not by "p" but by "d." Denominations may be separated by either dashes, colons, or periods.

Sometimes signs are eliminated altogether, the salesman on the assumption that you know three figures must represent pounds, shillings and pence, or on the assumption that you can tell from the item whether it costs a few pounds-another-for-a-class or the shillings-and-pence class. And sometimes figures are left out, as in 5 shillings and pence, even when they total more than a pound.

Thus 1 pound, 5 shillings, may be written as £1.5.0, or £1-5-0, or £1.5/, or £1:5:0, or 35.s Od., or 20/- or 20 sh., or 35 shillings, among others. This is where the expression you pays-yer-money and you takes - yer - choice comes from.

The easiest way to get with all this, as with handling the currency of any country, is to think in the currency's own terms. The sixpence has about the standing of our nickel, almost enough for a newspaper or coffee cash, the solid - looking shilling is the handy all-purpose tipping coin for bellhops, porters, taxi drivers, and other minor service functionaries, almost as good as a quarter by the British standard of living. And the florin or half-crown will cover one person's lunch up. And so on.

But we can't wait until 1971.

Lines on Life

Have Churches Failed?

By Dr. Stuart E. Rosenberg

Are we living in the post-Christian age? Have the churches and synagogues failed civilization?

Do churches, speaking as if they had power to change the world, keep missing the point? Do they provide only a frightened and absorbing concern for their own survival, instead of a grand commitment for mankind?

When they speak of brotherhood, when brothers do they have in mind?

Do the religious groups in our society offer the kind of friendship to those who are not of their own, without ulterior purposes?

These are questions which are relevant, urgent, immediate and crucial. The answers to these questions will determine, to a large extent, not only the future of religion in the twenty-first century and thereafter, but also the possibility of men to become human in an age of increasing callousness and indifference to humanity.

The history of organized religion can also be seen as a history of bloodshed and violence, of prejudice, delicate people have a right to wonder whether religion has not failed civilization. The Jew has a right to ask this question, the Negro has a right to ask this question and many others too numerous to name, who have been burned at the stake of religious zeal, still pose that haunting question from their numberless graves.

Does God need religion, if religious men act in an ungodly way?

Does God need a church or a synagogue and the power that such institutions which proclaim their own absolute sovereignty over all other peoples? God, it would rather seem, needs men who are human, not religious groups that are inhuman.

All of which is to suggest the most tremendous burden which rests upon those of us who are religious people. We have always thought that the true role of religion was to proclaim the truth, absolute truth, final truth — God's word spoken once and for all!

Perhaps the time has come when those who speak this way should speak with greater patience and with more penitent humiliation. Do we know it all? Have we kept the doors of our minds and hearts open to those who also may have heard God's word, but who have heard it differently.

MARBLES ADD BEAUTY

Costume jewelry can be made by heating glass marbles and plunging them into iced water so that they crack internally.

MOTHERS!
ENJOY YOURSELF IN JULY
Send your children to
Y.M.C.A. DAY CAMP
1ST PERIOD JULY 4 TO JULY 15
2ND PERIOD JULY 18 TO JULY 29
A New Idea in variety adventure experiences for Boys and Girls 5-12 years.
Register Now Y.M.C.A., 433 Victoria Ave. 962-9245
— Bus Pick-up arranged various parts of city —

BELLEVILLE GENERAL HOSPITAL
DEPARTMENT OF LABORATORY MEDICINE
SCHOOL OF MEDICAL LABORATORY TECHNOLOGY
Applications are invited from matriculants to enroll as students in the School of Medical Laboratory Technology.
Details of the syllabus of studies, application and registration may be obtained from the Chairman, Department of Laboratory Medicine.
Belleville General Hospital

(Photo by Lambers Studio)

Flindall - Baker

MR. AND MRS. RICHARD JAMES FLINDALL

Gloria Ila Diane, daughter of Mr. and Mrs. Hugh Baker of Belleville and Richard James Flindall, son of Mr. E. H. Flindall of R. R. 7, Belleville and the late Mrs. Flindall, were united in marriage by Rev. Harry Davis in Bridge Street United Church on Saturday, May 28, 1966, at 2:00 p.m. Mr. Alec Gordon played the wedding music and Miss Lillian Vincent was soloist.

The bride, given in marriage by her father, wore a white brocade gown enhanced by a fitted bodice, scoop neckline and sheath skirt. Appliques of lace and pearls enhanced the neckline and skirt and a detachable bouffant train flowed from the waistline. Her headdress was a pearl crown with a tiered scalloped veil and she carried a cascade bouquet of large white 'mums surrounded by smaller pink and white 'mums and ivy.

Mrs. Susan Way, sister of the bridegroom, was matron of honor and Miss Wanda Baker, sister of the bride, and Miss Brenda Wynne, were bridesmaids. They were floor length dresses of pink peau de soie with Empire waistlines, lace bodices and sleeves. Their headpieces were rose crowns with scalloped tulle veils.

The flower-girl, Miss Shirley Flindall, sister of the bridegroom, was similar to the other attendants.

Mr. Ron Hotchkiss was the bridegroom's attendant and ushers were Mr. Gary Baker, brother of the bride, and Mr. Bob Elliot.

At the reception held at the Tops Motor Motel, Mr. Ray Bradshaw was master of ceremonies. The bride's mother received the guests, wearing an ice blue silk sheath dress with blue and white accessories and a corsage of coral carnations. For her daughter's wedding, for accent points, the bride chose a white wool dress and jacket ensemble with pink accessories and a corsage of pink roses.

On their return from a trip they will live at 157 Dundas Street West, Belleville.

WEDDING

ROSENPLOT — PAGE

Patricia Elizabeth Page, daughter of Mr. and Mrs. Bernard W. Page of Hamilton and David Wayne Rosenplot, son of Mr. and Mrs. Gordon D. Rosenplot, Belleville, were united in marriage by Rev. Murray Creal in St. Paul's Anglican Church, Hamilton, recently.

The bride, given in marriage by her father, wore a floor-length gown of peau de faille, trimmed with imported Priscilla lace, circling the neckline. Additional lace enhanced the flowing train and formed the headdress from which a floor-length veil extended. She carried a cascade bouquet of white Sweetheart roses, stephanotis, lily of the valley and ivy.

Miss Judy Page, sister of the bride, was maid of honor, and the bridesmaids were Miss Joyce Collings, of Hamilton, Miss Chloe Chapman, of Scarborough, Miss Kathy Hart of St. Catharines, cousins of the bride, and niece of the bridegroom.

The three bridesmaids wore floor-length dresses of pink peau de soie, with a deep rose panel. The maid of honor's dress was deep rose with a side panel of pale rose panel. Their headdresses were of pale pink organza in the shape of petals. All carried white baskets with sprays of pale and deep pink carnations.

Mr. Gary Locke, of Rossmore, attended the bridegroom, while Larry Seeley, Gary Williams, and James Ingram, all of Belleville, were ushers.

At the reception held at the Thistle Club, the bride's mother received the guests, wearing a dress and jacket ensemble of pale pink French silk, with matching accessories and a corsage of white orchids. The bridegroom's mother assisted, in a deep pink brocade dress and jacket with matching accessories and a corsage of white gardenias.

For her wedding trip through the Northern States, the bride chose a beige dress and coat of imported English wool, and a beige hat of straw and mohair, with a corsage of pink and white carnations.

The couple will reside in Trenton.

LEAVE HAIR COLOR OUT

Israeli passports no longer list hair color because so many women nowadays dye their hair or wear wigs.

DIAMONDS COLES BELLEVILLE PLAZA

A Lift for Living

Too Much Security Can Be Dangerous Thing for Man

By REV. HAROLD E. KOHN

In these times of extreme tension, personal, national and worldwide, there has been an upsurge of publications offering cheap and quick "security" for those suffering from strain. In America some books on this subject have become best-sellers, and for a reason: they are the world's most problem-conscious and anxiety-ridden people. (Someone has said, "America is no longer a melting pot; it is a pressure cooker!")

Religion has been debased and devoted to offering an earthly security to its followers. In our Age of Anxiety the "peace of mind" cults are enjoying a field day with propaganda which invites people to perfect happiness and complete freedom from tension and care. There has sprung up a whole new clergy, composed of ministers of the Gospel of Relaxation. They have summarized the Scriptures into "Blessed are the peacefinders for they shall have normal blood pressure," and "Take up your tranquilizers and follow me."

They conveniently forget that the Christ who is the Central Figure of the Gospels was often disturbed, "a man of sorrows, and acquainted with grief." His disciples were problem-people who misunderstood Him, and some deserted Him. He wept at a friend's grave, and sweat blood as He agonizingly prayed in Gethsemane. Far from dying peacefully, without a struggle, and "in His sleep," He died of the worst possible physical torture while praying compassionately for His enemies. There was nothing limp about Him!

CAN'T BE FOUND

The peace of mind books will continue to sell, and the peace of mind evangelists will continue to get an eager hearing, because our appetite for a tensionless existence is well-nigh insatiable. We shall continue to look for "security" from life's problems, because there is no way of finding it. The publicists for peace of mind will always have a limitless market, for a craving for security has always been with us, and it will always remain. It is as much a part of this world as are atoms and molecules, earth and water, beasts and men.

Too much peace of mind based upon security of the wrong kind is disastrous. Some scientists suspect that turtles have only a dull, primitive sort of a mind because their manner of life calls for a minimum of intelligence and ingenuity for survival. In short, turtles are virtually as secure as a creature of earth can be. This is one reason they are so often crushed to death upon highways. Feeling too secure in their shells, they have not developed the intelligence to deal with danger. They are foolhardy and no more fearful of automobiles than they are of other turtles. Their peace of mind often means their death.

Moreover, the human conditions under which absolute security can be achieved are usually undesirable. There are people in our society who have achieved virtual perfect security. They have no anxieties about where their next meal, or next year's meals, will come from. They are certain of enough food, clothing, sufficient shelter and medical care for the rest of their days. Fuel, light and water bills will be paid, and they have no fear of inflation devouring their life's savings. Even their burial costs are assured. These secure people are our life-termed convicts. Still, we hardly envy them.

BELONG TO INNER CORE

The only security and peace of mind worth having are not dependent upon the absence of trouble. They belong to the inner core of stability that we can achieve in the midst of the world's turmoil.

Such security comes from accepting without resentment or rebellion the fact that life is not always rosy, and even where it is there are thorns among the roses as well as roses among the thorns.

Security arises from having no fear of being "found out," because one's attitudes and behavior are consistent with one's profession of creed and principle.

Security and peace come from a state of good will toward men that banishes desire for revenge, that permits no greed for the things that belong to another.

Inner security and peace of mind arise from knowing we are doing all we can to correct the world's wrongs and to alleviate suffering.

Worthwhile security and peace of mind mean having inner, spiritual strength, courage and endurance more than sufficient to face life's stress and strain.

Security comes from doing one's best with one's knowledge, skills and opportunities while leaving the results in God's loving care and competent hands.

Lighting the Way

By Walter S. Crone

GIRL REDUCES HER HEIGHT

From Oswestry in England, comes news of an unusual surgical operation. Miss Anne Rowston was exceptionally tall, standing 6 feet 7½ inches in height. She was constantly banging her head in doorways, and was going through life feeling like a freak. Recently, Anne decided to do something about it.

Surgeons in the Oswestry Orthopaedic Hospital have performed four operations on Anne. They have cut two inches of bone from the tibia and fibula of each leg, and four inches of bone from the right and left femurs. This has reduced Anne's height to about 6 feet one-inch.

Many of us go through life "banging our heads" and acting like freaks, because we think we're taller than we are. We are only inflated with a sense of our own importance. If we don't cut ourselves down to size, then something or someone else will. The Bible speaks of spiritual surgery. Jesus tells us to cut off the hand, or pluck out the eye that offends us. Like Anne Rowston, we should do something about this.

CANDLES HONORED MOON

The first birthday candles were those burned on the sixth day of each month to honor Artemis, goddess of the moon and hunting.

Standard Church

Coleman St. Near Footbridge

MINISTER — Rev R. Gamble — Phone 962-8884

10.00 a.m.—SUNDAY SCHOOL
11.00 a.m.—MORNING WORSHIP
7.30 p.m.—EVANGELISTIC SERVICE
Thursday, 8.00 p.m.—Prayer and Praise Meeting

PUBLIC INVITED TO ATTEND

First Pentecostal Church

Rev B H Cross Pastor
54 N Front Street

10.00 a.m.—Sunday School
11.00 a.m.—MORNING WORSHIP
7.30 p.m.—EVANGELISTIC SERVICE

CHRISTIAN SCIENCE SOCIETY

MASONIC TEMPLE - 133 FOSTER AVENUE

Sunday Service 11.00 a.m. Sunday School 11.00 a.m.

Subject: "GOD THE ONLY CAUSE AND CREATOR"

Testimonial meeting 4th Wednesday of each month at 8 p.m.

YOU ARE CORDIALLY INVITED

CALVARY TEMPLE

DUNDAS AND GEORGE STREETS
BELLEVILLE, ONTARIO
PASTOR: REV J M. MacKNIGHT
PASTOR ASSISTANT: REV. LESLIE C. MANN
MUSICAL DIRECTOR: D. OGBORNE
CHOIR DIRECTOR: D. LEACH

PASTOR MacKNIGHT
PREACHING IN BOTH SERVICES

11.00 a.m. — WORSHIP AND THE WORD

SYMBOLS OF THE HOLY SPIRIT
(5) THE EARNEST

7.30 p.m. — Subject:

AFTER PENTECOST

Temple Choir - Orchestra - Vocal Arrangements

PRAYER FOR THE SICK

10.00 a.m.—SUNDAY SCHOOL

STARTING — THURSDAY, FRIDAY, 8.00 p.m.
SUNDAY 11.00 - 7.30 p.m.

YOUTH CRUSADE

BILL McPHERSON

BILL McPHERSON

Of Jasonville, Indiana

- STRONG BIBLE PREACHER
- TRUMPETER SUPERB
- SPECIAL PRAYER FOR ALL

Listen to CJBQ Sat. 9.20 a.m.
Sun. 7.30 a.m. - 8.30 p.m.

FOR ALL PEOPLE
OF ALL CHURCHES

WESLEYAN METHODIST CHURCH

Everett & Henry Streets
Rev. Eldon F LeRoy, B.A. B.D. Minister
Organist: Miss Eudora Denike

SUNDAY, JUNE 5th

10.00 a.m.—SUNDAY SCHOOL
11.00 a.m.—MORNING WORSHIP
7.30 p.m.—EVENING SERVICE
Wednesday, 6.30 p.m.—Cadets
Wednesday, 8.00 p.m.—W.M.S. Prayer Service
Friday, 8.00 p.m.—Wesleyan Youth

YOU ARE INVITED TO ATTEND

CHRISTIAN AND MISSIONARY

ALLIANCE CHURCH

W. Moira and Coleman St.
"A FRIENDLY CHURCH IN A FRIENDLY CITY"
REV. C. LAWRENCE BROADHURST, Pastor.

9.50 a.m.—Sunday School for Nursery to Adult.

SUNDAY SERVICES

SERVICE OF HOLY COMMUNION

11.00 a.m.—WE BELIEVE - THEREFORE SPEAK "JESUS CHRIST IS COMING KING"
7.30 p.m.—"THE SIN OF OMISSION"

PUBLIC CORDIALLY INVITED

MARANATHA CHRISTIAN REFORMED CHURCH

72 ORCHARD DRIVE
Minister: REV G. RINGNALDA B.A., B.D.

8.00 a.m.—"Back to God" Broadcast CJBQ

SUNDAY, JUNE 5th

9.00 a.m.—WORSHIP SERVICE IN THE DUTCH LANGUAGE
10.30 a.m.—WORSHIP SERVICE
7.30 p.m.—WORSHIP SERVICE

COME AND WORSHIP WITH US

THE SALVATION ARMY

258 PINNACLE ST.
CORPS. OFFICERS BRIG. and MRS. B. BERNAT

SAT. JUNE 4th — 7.30 p.m.
BRASS RECITAL
Bandmaster J. Green - Chairman Col. Wm. Effer

9.30 a.m.—SUNDAY SCHOOL
11.00 a.m.—HOLINESS MEETING - BROADCAST CJBQ
11.40 a.m.—DIRECTORY AND NURSERY CLASSES
7.00 p.m.—EVANGELISTIC SERVICE
COLONEL WM. EFFER, Territorial Evangelist for Canada, Special Guest Speaker. Inspirational Music and Song.

"A WARM WELCOME AWAITS YOU AT THE ARMY"

Holy Trinity LUTHERAN CHURCH

516 VICTORIA AVENUE
AT STANLEY PARK DRIVE
Rev. Donald J. Himmelman, B.A., B.D.

SUNDAY, JUNE 5th

9.30 a.m.—SUNDAY SCHOOL
11.00 a.m.—MORNING WORSHIP

COME AND WORSHIP WITH US

The Anglican Church of Canada

ST. THOMAS' CHURCH

1818 1966
CORNER OF CHURCH AND BRIDGE STS.
Ven. A. B. McConnell M.B.E., O.D., L.Th. Rector
Archdeacon of Ontario
Assistant Curate Rev M. F Walsh L.Th.
Organist Mr Donald W Davenport

TRINITY SUNDAY

8.00 a.m.—HOLY COMMUNION
9.30 a.m.—MATINS (Nursery)
11.00 a.m.—CHORAL EUCHARIST (Nursery). Members of the 34th Battery R.C.A. will attend this Service. The Rector will Preach

EVENING SERVICE CANCELLED FOR SUMMER MONTHS

THE CHURCH SCHOOL

9.30 a.m.—BEGINNERS AT THE CHURCH
OTHER DEPTS. AT PARISH HOUSE.

WEDNESDAY
HOLY COMMUNION IN ST. AGNES' CHAPEL AT 10.00 a.m.

CHRIST CHURCH

Corner Coleman and Catherine Sts. (at the footbridge)
Canon R. E. DeBlois Wright, L.S.T., B.D.
Assistant Curate Rev. Allan W Lauder B.A., L.Th
Organist and Choir Master Mr. John O. Withers

TRINITY SUNDAY

8.00 a.m.—HOLY COMMUNION
9.30 a.m.—MATINS (Nursery)
11.00 a.m.—CHORAL COMMUNION (Nursery)
7.00 p.m.—EVENSONG Minerva Chapter, Eastern Star in attendance.

MID-WEEK SERVICES OF HOLY COMMUNION
WEDNESDAY, 10.15 a.m.
SATURDAY, ST. BARNABAS THE APOSTLE, 10.15 a.m.

CHURCH SCHOOLS

9.30 a.m.—ALL DEPARTMENTS
11.00 a.m.—ALL DEPARTMENTS

VISITORS AND NEW MEMBERS MOST WELCOME

ST. MARGARET'S ON THE HILL

Oriole Park Avenue
REV. J. A. Dunlop, Rector
Organist: MR. SCOTT BRADFORD

SUNDAY, JUNE 5th
TRINITY SUNDAY

8.30 a.m.—HOLY COMMUNION
9.30 a.m.—FAMILY SERVICE (Nursery)
11.00 a.m.—HOLY COMMUNION (Nursery)

CHURCH SCHOOL

9.30 a.m.—SENIOR SUNDAY SCHOOL & BIBLE CLASS
11.00 a.m.—JUNIOR SUNDAY SCHOOL & NURSERY

MID-WEEK SERVICE

10.15 a.m.—WEDNESDAY, HOLY COMMUNION

The Presbyterian Church In Canada

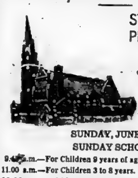

ST. ANDREW'S PRESBYTERIAN CHURCH

CORNER CHURCH STREET AND VICTORIA AVENUE
Minister Rev. A. L. Sutherland B.A.

SUNDAY, JUNE 5th
SUNDAY SCHOOL

9.45 a.m.—For Children 9 years of age and over.
11.00 a.m.—For Children 3 to 8 years.
11.00 a.m.—MORNING WORSHIP

EVENING SERVICE DISCONTINUED
ALL ARE WELCOME

ST. COLUMBA PRESBYTERIAN CHURCH

"THE FRIENDLY FAMILY CHURCH"
(Cor. Farley Ave. and Bridge St.)
Rev. Norman Hutchinson M.A. Minister

SUNDAY, JUNE 5th

11.00 a.m.—MORNING WORSHIP Guest Speaker: MALCOLM MARK "ONE PURPOSE ONLY"
7.30 p.m.—EVENING PRAYER SERVICE

CHURCH SCHOOL CLASSES

9.30 a.m.—Junior, Intermediate, Senior
11.00 a.m.—Nursery, Kindergarten and Primary

ALL ARE WELCOME

BETHEL CHAPEL

(Corner Church and Station Streets)

9.15 a.m.—The Lord's Supper

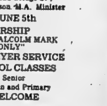

11.00 a.m.
MR. STAN BUCHANAN
Kingston

Sunday School Classes For All Ages

9.00 p.m.—Gospel Bells - CJBQ Dial 800

7.30 p.m.—MR. STAN BUCHANAN, Kingston
Thursday, 8.00 p.m.—Prayer and Bible Study
Friday, 7.30 p.m.—Young Peoples
Monday through Friday—"Daily Meditations" at 9.20 a.m. with Mr. W E. Belch, CJBQ 800 in Belleville.

Centennial Free Methodist Church

135 AVONDALE ROAD
REV. EDITH MAINPRIZE, Minister.
Organist Mr Alfred Reed

10.00 a.m.—BIBLE CLASSES FOR ALL AGES
11.00 a.m.—CHRISTIAN YOUTH CRUSADER HONOR COUNCIL Nursery Care
7.30 p.m.—EVENTIDE SERVICE
Wednesday, 8.00 p.m.—Prayer & Bible Study.

The United Church of Canada

The Right Reverend Ernest M. Howse, S.T.M. Phd Moderator
The Rev. Harry M. Davis, B.A., Belleville President Bay of Quinte Conference
Rev. Vern Dufett, B.A., B.D., of Picton, Ontario Chairman Belleville Presbytery

Bridge Street United Church

CORNER OF BRIDGE AND CHURCH STREETS
REV HARRY M. DAVIS, Minister
Mr. Robert Reid, Choir Director — Mr S Alec Gordon, Organist

SUNDAY, JUNE 5th

CHURCH SCHOOL

9.45 a.m.—Junior, Intermediate and Senior Departments
11.00 a.m.—Crib Room, Nursery, Kindergarten and Primary Departments.

CHURCH WORSHIP

8.30 a.m. and 11.00 a.m.
PUBLIC WORSHIP (BIBLE SUNDAY)
Sermon: "INTO ALL THE WORLD"

8.15 p.m.—Prayer Fellowship and Bible Study

ALL ARE CORDIALLY INVITED

TABERNACLE UNITED CHURCH

CHURCH STREET NORTH OF VICTORIA AVENUE
Minister: REV MORGAN O. McFARLANE, B.A.
Music Director: MR. CLIFFORD TEMPLER, A.T.O.M., L.MUS., (McGill)

SUNDAY, JUNE 5th

SUNDAY CHURCH SCHOOL

9.45 a.m.—Junior, Senior and Intermediate Classes
11.00 a.m.—Primary, Kindergarten and Nursery Classes

SERVICES OF WORSHIP

11.00 a.m.—MORNING WORSHIP Sermon: "ACT NOW"

Car Parking in Tabernacle's Large Parking Lot on John St. behind the Church

TO VISITORS AND NEW RESIDENTS OF OUR CITY, AND AREA, WE EXTEND A MOST CORDIAL INVITATION TO WORSHIP WITH US.

HOLLOWAY ST. UNITED CHURCH

CORNER DUNBAR AND HOLLOWAY STREETS
THE FAMILY CHURCH
REVEREND J. WILLIAM LAMB, B.A., B.D.
MR. ANGUS MACLEOD, A.T.C.L., L.R.A.M., Music Director

SUNDAY, JUNE 5th

CHURCH SCHOOL

9.45 a.m.—Primary, Junior and Intermediate Church School
11.00 a.m.—Nursery and Kindergarten
11.00 a.m.—MORNING WORSHIP Sermon: "LIFE IN THE SPIRIT"
7.00 p.m.—BIBLE STUDY "BASIC CHRISTIANITY AND HOW TO BECOME A CHRISTIAN"

EASTMINSTER UNITED CHURCH

Corner Bridge St. and Herchimer Avenue
REVEREND ALEXANDER McDOWELL, Minister
Choir Director: Mr. A. Evans
Organist: Mrs G H Rennie

SUNDAY, JUNE 5th

11.00 a.m.—MORNING WORSHIP

CHURCH SCHOOL

9.30 a.m.—Primary, Intermediate and Senior
11.00 a.m.—Nursery and Kindergarten

COLLEGE HILL UNITED CHURCH

North Park St. Just North of College
Rev. Roy E. Vessey, B.A., B.D., Minister
Mr. L. C. Brown, Choir Director — Mrs. L. Blakely Organist

SUNDAY, JUNE 5th

9.30 a.m.—Senior, Intermediate and Junior Church School
11.00 a.m.—Nursery, Kindergarten and Primary Church School.

MORNING WORSHIP AT 9.30 AND 11.00 A.M.
Sermon: "GRACE AND STRENGTH"
Holy Communion and Reception of New Members.
Nursery care during the 11 o'clock service.

Baptist Churches

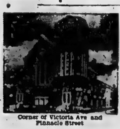

Corner of Victoria Ave and Pinnacle Street

VICTORIA AVE. Baptist Church

Convention of Ontario & Quebec
REV GORDON B. WOODCOCK B.A. B.D Minister
Organist: Wm. J Connor, M.A.
Joan Wilson, Choir Director

SUNDAY, JUNE 5th

9.50 a.m.—SUNDAY SCHOOL
11.00 a.m.—MORNING WORSHIP Subject: "KEPT FROM FALLING" —Communion Service —
7.30 p.m.—EVENING SERVICE Subject: "POWER AND POISE"
Wednesday, 8.00 p.m.—The Prayer Meeting

—EVERYONE WELCOME—

PARKDALE BAPTIST CHURCH

514 Sidney St.
Organist: Mrs Marion Foster

SUNDAY, JUNE 5th

9.45 a.m.—SUNDAY SCHOOL
11.00 a.m. — 7.30 p.m.
REV. MORRY WOROZBYT
Director for the Eastern Canada Christian Service Brigade
Wednesday, 8.00 p.m.—Prayer Meeting

— PLAN TO WORSHIP WITH US —
EVERYONE IS CORDIALLY INVITED TO ATTEND
We have nursery facilities and Junior Church for the younger members of the family.

CITY VISITORS ADMIRE PLANTER — Visiting Belleville in their third week of married life, Mr. and Mrs. Peter Kazarian of Kitchener pause to examine one of the concrete planters donated to the city by Wilson Concrete Ltd. Seven of the planters have been placed at strategic Front Street locations, each one containing a sapling and a generous sampling of colorful flowers, courtesy of the Parks Board.

Goverments Will Buy Uneconomic Farms

OTTAWA (CP)—The federal and Ontario governments have agreed on a program to buy up uneconomic farms in the province and turn them over to other farmers to produce economic units.

The far-reaching program under the Agricultural Rehabilitation and Development Act was announced by Forestry Minister Sauve and federal and Ontario officials Friday.

It also involves rehabilitation, retraining and financial grants where necessary to farmers displaced under the program.

About half of Ontario's 90,000 commercial farms would be eligible for government purchase under the program, although the $7,200,000 set aside for this purpose until 1970 will involve a much smaller percentage.

The program is expected to have the greatest impact in the 11 eastern counties where studies have shown that 14,000 farms are inadequate as income prducers. They could be turned into 8,000 economic units.

Mr. Sauve told a press conference that agreements to enlarge and consolidate farms had been signed earlier with New Brunswick and Nova Scotia, but they did not include the rehabilitation provisions of the Ontario agreement.

He said this is something new. The aim was to ensure that farmers taken off the land are looked after.

The rehabilitation section of the program comes under manpower use arrangements which are not in effect at the time of the earlier agreements.

Over-all, "the program is designed to make possible the enlargement of uneconomic farm units to a size that will give a satisfactory income to the operator," Mr. Sauve said.

REFERS TO STUDIES

[illegible] said studies have shown [illegible]nificant increases in the f[illegible] gross income will depe[illegible]rgely on farm enlargement.

Uneconomic farm units will be brought up by ARDA as they come on the market for sale. There would be no expropriation. The purchased land would be leased to a farm operator who wanted it on a long-term basis and the operator would have first option to purchase it.

BUGS FIGHT BACK

Moths can detect bats' radar squeaks up to 130 feet away and so avoid the predators.

MEETING

A GENERAL BUSINESS MEETING AND ELECTION OF OFFICERS

for the

PROGRESSIVE CONSERVATIVE ASSOCIATION

OF THE PROPOSED RIDING OF HASTINGS

will be held in

MADOC ARMOURIES - MADOC

WEDNESDAY - JUNE 15th.

8 P.M.

THERE WILL BE NO GUEST SPEAKER

The evening will be devoted to business of the new Association, a new Constitution and the election of Officers.

— EVERYONE WELCOME —

Chas. Keeble, Pres. W. R. (Bill) Marsh, Secty.

NATIONAL EMPLOYMENT SERVICE

To All Employers!

HIGH SCHOOL GRADUATES & SUMMER STUDENTS

ARE AVAILABLE AT YOUR NATIONAL EMPLOYMENT OFFICE

You can obtain academic, commercial and technical graduates, both male and female, by calling

962-8681

If you are in need of trainable young graduates, who are both capable and enthusiastic, for permanent employment, or students for summer work only, call us now at the above number.

NATIONAL EMPLOYMENT OFFICE

324 Church Street, Belleville, Ont.

NES IS YOUR SERVICE — WE INVITE YOU TO USE IT.

Stocks Wander in Slow Trade On Canadian Marts This Week

By LARRY DWORKIN
Canadian Press Staff Writer

There was little price change on Canada's stock markets this week as stocks wandered in sluggish trading.

At Toronto, volume was 16,241,546 shares compared with 13,393,092 last week when the market was closed May 23, for Victoria Day. Volume at Montreal was 8,319,483 compared with 4,611,568.

Golds were the only major group to sustain an advance at Toronto. The gold index climbed 9.72 to 182.11.

Friday the gold index reached a 1966 high of 183 before falling back.

Campbell Red Lake gained 2½ to 25, Giant Yellowknife 1¼ at 13¾, Kerr-Addison ⅛ at 11¾ and Dome ½ at 47¾.

Banks, up 4.63 last week, fell 2.51 to 141.31 as expected changes to the Bank Act appear to be running into delay.

Montreal was down 2½ to 59½, Royal 2¼ to 74¼, Imperial-Commerce ⅜ to 65⅝, Nova Scotia rose ⅛ to 71½ and Toronto-Dominion ¼ to 63½.

INDUSTRIALS EASE

Industrials eased .05 to 163.40.

Analysts say investors are starting to show concern about the possible effect on profits as a result of labor negotiations underway or coming up shortly in several key sectors of the economy, including steels, rails and B.C. forest producers.

Pressure on Toronto prices also increased when the New York market fell Tuesday following unconfirmed rumors of peace overtures to the U.S. by North Viet Nam.

In the industrial list, beverages showed good strength with Molson A ahead 1½ to 34½ following news of a proposed two-for-one split and an increase in the quarterly dividend to 32 cents from 25.

Distillers Seagrams advanced ⅛ to 34 and Walker-Gooderham 1¾ to 33½ on reports that Distillers is increasing its price it can in the United States.

Among other industrials, CPR increased 1½ to 61½, Alberta Gas 1 to 33, Levy ½ to 18½ and Alcan Aluminium ⅛ to 40⅝.

GM DROPS 2½

General Motors dropped 2½ to 89, B-A Oil ¾ to 32⅝ and Massey-Ferguson and Interprovincial Pipe Line ½ to 35⅜ and 79.

Base metals were higher with Pine Point up 4⅛ to 66½, Denison 1⅛ to 49¼, Hudson Bay 1 to 78¼ and Cominco ⅝ to 41⅜. Noranda slid 1⅛ to 51⅜ and Falconbridge 1⅜ to 90¼.

Fractional gains were made in Western oils. Scurry Rainbow made the largest, rising 2 to 30¼. Husky, Pacific Petroleum and Central Del Rio added ¼ at 12½, 12¼ and 11. Home A was off ⅜ to 17½.

In speculative mines, Jaye Explorations climbed 12 to 71 cents on 1,969,870 shares and New Senator 6½ to 43 cents. Spooner dropped 26 to 84 cents in speculative oils.

On index, base metals were up .82 to 91.08, Western oils .42 to 104.49 and the TSE .16 to 155.08.

At Montreal, Industrials were ahead .37 to 161.71, utilities .17 to 142.58, while papers were down .18 to 114.27.

TORONTO STOCK EXCHANGE

Yesterday's Closing Prices

(Omission of stocks usually quoted indicates no sales yesterday)

INDUSTRIALS

Abitibi 11⅛
Alta. Gas Trunk 33
Algoma Steel 28⅜
Argus CPr. 11⅝
Asbestos 31½
Atlantic Sugar 26¾
Bank of Mont. 59½
Bank of N. S. 71½
Bell Tele. 53
Bow Valley 16½
Brazilian 11¼
B. A. Oil 32⅝
B. C. Forest 18¼
B. C. Telephone 61
Canada Cement 42
Cdn. B. of Com. 65⅝
Cdn. Breweries 6¾
Cdn. Br. Alum. 23
Cdn. Chemicals 630
C.I.L. 19¼
Cdn. P. Rail 61½
Cdn. Tire A 58½
Chemcell 13
Chrysler 43½
Cons. Gas 19⅝
Cons. M — S 41⅜
Cons. Paper 38½
Crush Intl. 14⅞
Dis. Seagrams 34
Dom. Elec'home 17½
Dom. Foundries 34
Dom. Steel 11½
Dom. Stores 22
Dom. Tar 17¾
Falconbridge 90¼
Fleet Mfg. 60
Ford Canada 145
Gen. Motors 89
Gt. Lakes Paper 27
Guaranty Tr. 11½
Harding Carp. 44
Horne — Pitt 270
Home Oil A 17½
Husky Oil 12½
Imperial Oil 53
Imperial Tob. 14¼
Intl. Nickel 97⅝
Intl. Utilities 29½
Inter Prov. Pipe 79
Investors G. A. 12⅝
Jeff Lake 30¾
Jockey Club 485
Lake Ont. Port. 3¼
Levy 18½
Loblaws B 10½
MacM. B — P 25½
Massey Ferg. 35⅝
Moore Corp. 83⅝
Noranda 51⅜
Oshawa A 28½
Pacific Pete 12¼
Power Corp. 11⅞
Quebec Gas 13½
Royal Bank 74¼
Shell 21¾
Simpson's Ltd. 29½
Stelco 23
Tor. Dom. Bk. 63½
Traders Fin. A 11
Trans Can. Pipe 34
Union Carbide 23⅝
Union Gas 34⅜
Versatile 30
Victoria & Grey 15½
Walkers 33½
W. Coast Trans. 28
Weston A 19¾

MINES AND OILS

Atlantic Coast 144
Beth Copper 625
Bruns. M. — S. 14⅝
Calvert Gas 38½
Campbell Chib. 910
Can. Tungsten 170
Can. Southern 232
Central Delrio 11
Cons. Morrison 217
Conwest Expl. 805
Copperfields 132
Denison 49½
Grandue 370
Gunnar 130
Hast. M. and D. 225
Hollinger 23½
Hudson Bay Oil 19½
Iso 103
Kerr Addison 11¾
Lake Dufault 11⅞
McAdam Mining 85
New Hosco 330
Northgate 600
O'Brien 135
Opemiska 985
Patino 10⅝
Pine Point 66½
Placer Gas 348
Provo Gas 340
Quemont 10½
Rio Algom 24⅝
Sherritt Gordon 540
Steep Rock 605
Tek Corp. 355
Triad 215
United Keno 300
Willroy 133

MONTREAL

Brinco 6

CANADIAN

Mount Pleasant 32

AMERICAN

Mead Johnson 38½

Lucien

(Continued From Page 1)

divide the loot from the robbery. Miss Rioux was described as his housekeeper.

One of the last witnesses Friday was Staff Sergeant Roland Gilbert of the Quebec Provincial Police homicide squad. He testified that Durocher had shown police last December the area where the bodies could be found.

However, attempts to locate them while the ground was frozen failed and they were not recovered until May of this year.

Earlier Friday, Vincent Blais, 52, a former Montreal nightclub manager, testified that some gangland elements he knew had nearly $50,000 hidden in a container in the Laurentian hills. He said he had seen the money because Paquette had been a close friend for many years.

He said he visited the cottage where Paquette and Miss Rioux were supposed to have been living in May, 1965, but that they were not there and he never saw them again. He testified there was no sign of a struggle in the cottage.

He went to a nearby cottage where Rivard was hiding out and asked him where Paquette was. He said Rivard told him "maybe he died of acute indigestion."

Earlier, a waitress who gave her name as Claudette Riopel, 24, testified that Durocher had told her how he killed Paquette and Miss Rioux.

She said Durocher had gone to Paquette's cottage, handcuffed Paquette and forced him to give up the money, then shot Paquette in the back of the head and Miss Rioux in the face.

Postpone

(Continued From Page 1)

eight hours of light, during sleep.

They were up about 2 a.m. EDT to begin the third rendezvous. They approached the ATDA from above, simulating a rescue of two astronauts who have started a descent to the moon and for some reason decide not to touch down. In such a case, a third astronaut in lunar orbit in the main Apollo ship would have to drop down to pick them up.

GET WITIN 3 FEET

The rendezvous, which took them to within three feet of the 11-foot target, took more time and about 50 pounds more fuel than anticipated.

That left them with only about 50 pounds of their original 684.7 pounds of manoeuvring fuel.

Mission director Schneider said that for the remainder of the day the astronauts would mainly drift through space, conserving fuel for the space walk Sunday.

He said that ground tests showed that Cernan probably could have clipped the ATDA shroud loose with a pair of snippers during his stroll.

"I think we would have given him a 'go' to snip them," he added.

With the decision to leave the ATDA behind, there no longer is a chance for Cernan to qualify as the world's first space mechanic.

The absence of the target satellite also will result in a modification of the space walk plan. Cernan had intended to play a celestial game of tag, flitting between the spacecraft and the ATDA on a 150-foot tether with a rocket-powered back pack.

Shortly after the space walk was called off for the day, ground stations reported the astronauts were resting and it appeared that both had fallen asleep.

Non-op

(Continued From Page 1)

increases ranging from 56 cents to $1.23 an hour. The average hourly wage under the last contract that expired last December was $2.21.

The non-operating unions are negotiating separately for the first time in 15 years. Until this year, negotiations were carried out by a single joint board which represented all 93,000 employees.

Also Friday, the non-ops made their first bid for implementation of the recommendations of the Freedman report.

Mr. Justice Samuel Freedman of the Manitoba Court of Appeals recommended in November, 1965, that any policy change by the railways that seriously affected the employees, should be made negotiable.

The railways have indicated they will fight the move on the grounds it infringes on rights that previously have been sacred to the railways.

John F. Durkin, son of Mr. and Mrs. Michael J. Durkin, R.R. 1, Read, graduated from St. Michael's College, University of Toronto on June 3, with a Bachelor of Science (honor) degree. He will continue his studies at the University of Toronto.

IF YOU DON'T DRINK

. . . pay less for your auto insurance!

CLARENCE D. FUZZEN

INSURANCE

29 Everett St. Belleville

962-0239

F. Harper Kelly Res. 962-3239 C. D. Fuzzen Res. 962-0239

Representing the

ABSTAINERS INSURANCE COMPANY

"IMMEDIATE services of established independent adjusters available to policyholders motoring anywhere in Canada or the U.S.A.

AIR CONDITIONING

ALL TYPES FROM WINDOW UNITS TO PERMANENT INSTALLATIONS FOR WHOLE HOUSE OR COMMERCIAL

— CONTACT —

R. LOEWEN - HEATING AND AIR-CONDITIONING

640 DUNDAS EAST DIAL 968-7260

OFF THE RECORD By Ed Reed

"I'm glad you cooked me some food like Mother used to make, using her recipe, but she had nine children."

GIANT Chicken Barbecue

JULY 9th

ON HWY. 14 OPPOSITE CJBQ TOWERS

Sponsored by

CAMEL HERDER UNIT, BELLEVILLE SHRINE CLUB

WANTED IMMEDIATELY

FOR THE BELLEVILLE AREA

INDEPENDENT BURNER SERVICE CONTRACTOR

EXCLUSIVE APPOINTMENT FOR MAJOR OIL COMPANY

INTERVIEWS AT SUN VALLEY MOTEL, BELLEVILLE,

JUNE 6TH - 10.00 A.M. TO 8.00 P.M.

SEE MR. J. HOOPER

RENT or LEASE YOUR NEXT CAR OR TRUCK

FROM A NEW CAR DEALER

HE HAS BEEN IN THE TRANSPORTATION BUSINESS FOR YEARS. CAN GIVE YOU BETTER PERSONALIZED RENT.

RENT
- FOR BUSINESS OR PLEASURE
- FOR WEEKENDS OR VACATIONS
- FOR PEAK WORKLOADS— an Extra car or Pickup
- FOR SPECIAL Occasions
- FOR LADIES—By the Hour For that Downtown Sale or the Bridge Club Meeting

LEASE
- FOR ONE LOW MONTHLY PAYMENT
- TO RELEASE CAPITAL
- FOR POSSIBLE TAX ADVANTAGES
- PLANS TAILORED TO MEET YOUR NEEDS
- YOUR CHOICE OF NEW CARS
- RELIABLE TRANSPORTATION

FOR INFORMATION:

WALTER ELLIOTT LEASING LTD.

366 NORTH FRONT ST. DIAL 962-4584

ASPHALT DRIVES and PARKING LOTS

RESIDENTIAL - COMMERCIAL

- GUARANTEED WORK
- FULLY EXPERIENCED
- PAYMENT PLAN AVAILABLE
- FREE ESTIMATES

Phone 962-8644

AFTER HOURS, PHONE 968-9170

OUT OF TOWN — CALL COLLECT

LIGHTFOOT CONSTRUCTION LTD.

SPORTS SLICES

By Geo. H. Carver
Sports Editor

"It came as a complete surprise. I hadn't the faintest hope that such an honor would be accorded me."

That was the modest statement made by Ken Carr-Brainf manager-coach of the Apollo Barbell Club of this city after he heard he had been selected to a high position on Canada's British Empire Games team.

The Amateur Athletic Union of Canada through its secretary Neil J. Farrell, has appointed Mr. Carr-Brainf as coach of Canada's weightlifting team which will compete in the B.E. Games in Kingston, Jamaica in August of this year.

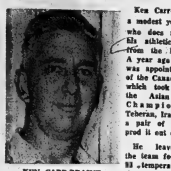

KEN CARR-BRAINT
Caribbean and August 1st. heading the six-man Canadian team with its manager, Mr. Maurice Allan, chairman of the National Weightlifting Association.

Ken Carr-Brainf is a modest young man who does not shout his athletic abilities from the housetops. A year ago when he was appointed coach of the Canadian team which took part in the Asian Lifting Championship in Teheran, Iraq, it took a pair of pliers to prod it out of him.

He leaves with the team for the 72-temperatures of the Queen of the

The team consists of Chun Han Chu, Montreal and Marcel Jeanelle, Quebec City, bantams; A. Salter, Ottawa, feather; Marcel Bedard, Quebec City, lightweight; Pierre St. Jean, Montreal, middleweight; Earl Jack, Ottawa, light heavyweight and Paul Bjarson, British Columbia, middle heavyweight.

Ken is the Central Ontario representative of the NWA and is one of its best known judges. He acted in the test matches for the B.E. Games held at Winnipeg in late May.

It is noted that no heavyweight lifters are included on the team. "This" said this national coach" is regrettable and would not have happened only for certain circumstances."

He was keenly disappointed when Belleville's Price Morris, heavyweight champion of Canada failed to make the team. "He missed all his presses" he said.

But offsetting this to some extent was the fact the only other heavyweight aspirant, George Dean from British Columbia also missed all the presses.

"The tension was terrific" Carr-Brainf said. "The judges were book-perfect — and there was some excitement among the spectators. Both Dean and Morris were near-perfect in training and officials looked for a battle royal between the two heavyweights."

"Dean cleaned 400 pounds and Morris 380 in training so we expected to see the old record of 780 pounds go by the board. But the battle fizzled out when both missed all their presses, and Belleville's hope for a possible world champion went aglimmering."

Now, Carr-Brainf will concentrate on the national team and their chances at the British Empire Games. He likes the chances of three of his squad and the rest will give a good account of themselves, he said.

Carr-Brainf has come a long way since he inaugurated his Apollo Barbell Club some years ago. He has developed many fine youngsters, not a few of them British Empire and national title holders.

His ability as a coach brought the attention of national officials and he was at first named Ontario's top coach. Last year he was honored with the national title. This year he has reached the top.

The Tracks

TORONTO (CP) — Top Victory, a four-year-old bay owned by Martin Kane of Montreal, won the $5,100-purse seventh race at Greenwood Racetrack Friday before 8,617 fans.

The son of Victoria Park completed the mile distance in 1:38 1-5 and returned $11.50, $4.30 and $3.

The daily double of Mr. Goo and Hallard paid $18.80. The fifth-race exactor of Third Wonder and Carribou paid $10.30.

Yesterday's Stars

By THE ASSOCIATED PRESS

Pitching—Jack Lamabe, Chicago, gained his second shutout in five days, pitching a three - hitter as White Sox defeated Washington Senators 5-0.

Batting — Fred Whitfield, Cleveland, drove in five runs with three singles and a homer in the Indians' 6-5 victory over Minnesota Twins.

MORE SPORT ON PAGES 10, 11, 14

MOTORISTS!
WE ARE
OPEN
THIS SUNDAY, JUNE 5th
AND
ALL THE COMING WEEK
7.00 A.M. TO 11.00 P.M.
TRUDEAU'S
BP SERVICE STATION
51 STATION STREET 968-6767

Whips Drysdale ★★★★★ ★★★★★ *Phils Beat Giants*

Mets' Fisher Shackles Dodgers 6-2

By DICK COUCH
Associated Press Sports Writer

Jack Fisher is a 24-game loser who pitches for the lowly Mets and can't beat Los Angeles. Don Drysdale is a 23-game winner who pitches for the world-champion Dodgers and always beats New York.

Fisher took on Drysdale Friday night. It was a mismatch. Drysdale didn't have a prayer.

Fisher, 6-7 against Los Angeles in three National League seasons, shackled the Dodgers on three hits while the Mets 2-18 against Drysdale over a four-year period, cuffed him for five runs en route to a 6-2 victory.

The victory snapped a three-game losing streak for the eighth place Mets. The loss was only the second in the last 11 games for the second - place Dodgers.

Fisher, now 3-5 this season, gave up a single in the second inning and then set down 20 straight batters before yielding to another. Wes Parker homered for the Dodgers in the ninth.

The Mets knocked out Drysdale in the fifth, Ken Boyer's two-run homer capping a three-run rally that nailed the Dodger righthander with his fifth loss in nine decisions.

PHILLIES DROP DODGERS

Philadelphia Phillies whipped San Francisco Giants 6-1 behind Jim Bunning. Si Lonie Cardinals held off Atlanta Braves 3-2, Cincinnati Reds came from behind for an 8-6 victory over Chicago and Pittsburgh Pirates battered Houston Astros 7-2.

The Mets jumped on Drysdale for two runs in the first inning. Ed Kranepool delivering the first with a sacrifice fly and Al Luplow slugging the second across.

After the Dodgers scored an unearned run in the second on Lou Johnson's single, a two-base error by centre fielder Cleon Jones and a ground out, the Mets sewed it up in the fifth on Jones' RBI single and Boyer's fourth homer.

Bunning won his seventh in a row, scattering six hits, as the Phils snapped the Giants' five-game winning streak and extended their own victory string to five. Bob Uecker drove in three runs with a homer and squeeze bunt while Rich Allen and Cookie Rojas hit bases-empty homers.

Bunning, 7-1, was hit in the back by Leo Gabrielson's line drive in the eighth but remained in the game after being treated in the Phils' dugout.

ENDED THE THREAT

Bob Gibson held Atlanta to two hits until the ninth, when Hank Aaron's 18th homer and a single by Felipe Alou drove him from the mound. Joe Hoerner came on and struck out Mack Jones, ending the threat.

Curt Flood had four hits for the Cardinals but was retired the first three times when Orlando Cepeda bounced into double plays, tying the league record. Flood's fourth hit, a triple in the eighth, knocked in Tim McCarver with what proved to be the winning run.

The loss was the seventh straight for the staggering Braves.

Don Pavletich's two-run double was the big blow in a five-run eighth inning rally that lifted Cincinnati past the Cubs, ending a six-game losing streak for the Reds.

The Cubs scored six runs in the sixth inning, two on Byrne Browne's homer.

Jim Pagliaroni and Bill Mazeroski ripped successive homers in a five-run sixth inning burst that won for the Pirates. Woody Fryman, Pittsburgh's unbeaten rookie pitcher, scattered nine hits for his fourth victory.

Percival Drug Charges

Don Mills A.C. Requests Probe

TORONTO (CP) — The Central Ontario Track and Field Association was asked in a letter Friday to investigate charges that the track coach at Don Mills Track and Field Club gave his athletes drugs.

The letter followed written allegations by Bill Crothers of Markham, Ont., that Lloyd Percival, Don Mills track coach, gave his athletes stimulants and sedatives and that the athletes had taken them.

Percival has denied giving the athletes drugs.

Crothers, considered the world's top - half miler, made his charges to the COTFA in a letter March 31. The letter came to light May 27.

The Don Mills club letter to the COTFA Friday, signed by W. O. Lake, honorary secretary of the club, on behalf of the Don Mills Club executives, says that rules governing amateur athletics state competitors may be suspended if they have been found to use drugs to improve their performances.

The letter said several of the Don Mills athletes hope to participate in the British Empire Games trials, scheduled for Edmonton July 15-16, and "possibly the B. E. G. themselves," which will be held in Kingston, Jamaica Aug. 4-14.

"It is imperative that their chances of selection are not jeopardized by thedelinquency on the part of the COFTA."

Meanwhile, a letter, signed by David Arnold, a 17-year-old athlete at the Don Mills club on behalf of 20 athletes, was sent to Crothers.

The letter said:

"We, members of the Don Mills Track and Field Club categorically state that none of us is requesting or being offered, let alone accepting, as you state, the drugs dexedrin and luinal or any other illegal drug. Nor have we accepted or been offered illegal drugs in the past."

Dexedrine is a stimulant and luinal is a sedative.

COAL YIELDS MUCH

Nylons, aspirin, jet engine fuel, TNT and mothballs are among the byproducts of coal.

BELKIN DEFEATED

CARDIFF, Wales (Reuters)—Mike Belkin, young Canadian Davis Cup player, was defeated by South African Abe Segal in the men's singles semi-finals at the Glamorgan-shire tennis championships Friday 8-2, 6-4, 6-4. Belkin, originally from Montreal, now lives in Miami, Fla.

WANNAMAKER'S
ESSO
SERVICE STATION
COLLEGE AND N. FRONT STS.
OPEN SUNDAY
JUNE 5th
AND ALL THE FOLLOWING WEEK
7 A.M. TO 11 P.M.

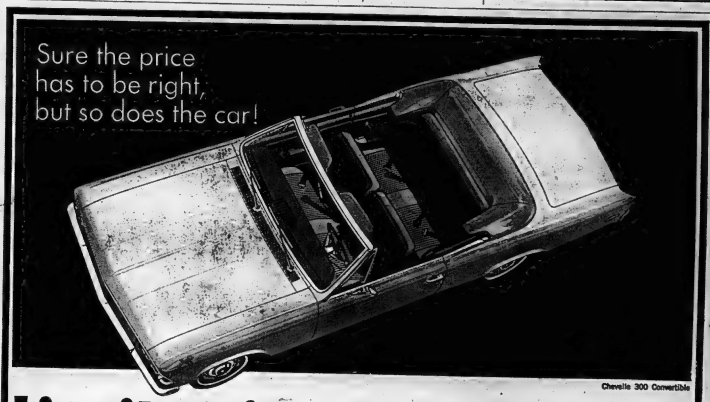

Chevelle 300 Convertible

Live it up in a glamorous Chevelle-you can make yourself a humdinger of a deal!

Enough of ordinary cars! Live it up in a '66 Chevelle. Get the out-of-the-ordinary looks you're looking for . . . the smooth 'n' easy ride you like . . . the performance that you enjoy! Go on, get a Chevelle! Get a Sport Coupe, Sport Sedan (that's a 4-door hardtop!). Get a 2- or 4-door Sedan, Station Wagon or Convertible (Chevelle's got two and would you believe, the one above is the low-priced 300 model?). Get the Chevelle you want — you can get it without breaking the bank. You see, this is The Hottest Year in Chevrolet History — the year when Canadian buyers are going for Chevelle like never before — so your Chevrolet dealer can give you a great deal on your Chevelle, starting with a top trade-in allowance and fast delivery, too! Don't settle for another ordinary car . . . not when you can make a humdinger of a deal on a new Chevelle!

THE HOTTEST YEAR IN CHEVROLET HISTORY
CHEVROLET GM
AUTHORIZED CHEVELLE DEALER IN BELLEVILLE:
TRUDEAU MOTORS LIMITED 31-45 STATION STREET BELLEVILLE 968-6767
Be sure to see Bonanza over channel 11 at 9 o'clock Sunday night.
L-6606

Country Club Championship
Men's Qualifying Round

7.45—G. Badgley
K. Lake
E. Kollars
P. Huddleston
8.00—R. Swansburg
J. Hatfield
M. Doracka
B. Chipbs
8.10—D. Lamb
L. Lentz
R. Cass
D. Stanton
8.20—D. White
G. Edwards
E. Skuce
F. Geerkens
8.30—S. Spiegal
W. Weymark
J. O'Connor
R. Ketcheson
8.40—T. Woodley
B. Philp
B. Salter
J. Rutherford
8.50—H. Mott
J. Dall
D. Mahoney
G. Rota
9.00—R. Hutchinson
J. Woodcroft
D. Skinner
A. Tobe
9.10—C. Wood
G. Durno
C. Jones
L. Cunningham
9.20—A. McCullam
T. McCabe
J. Walker
S. Bowerman
9.30—R. Ling
G. Pinder
S. Schieder
S. Davidge
9.40—B. Gill
R. Gregory
H. Emmerson
J. Toth
9.50—D. Airhart
G. Haggerty
A. Watkins
E. Shier
10.00—J. Valchar
F. Fisher
F. Hopkins
D. Jones
10.10—G. MacDonald
J. Gee
P. Jones
R. McLoy
10.20—B. Foltwell
E. Pugh
B. Melbourne
C. Hoy
10.30—J. Belanger
D. Bennett
D. Grant
J. Alexander
10.40—J. Glover
R. Bridge

We Put The SURE in INSURANCE

... WITH OUR ALL-INCLUSIVE

"One Package" Program

CALL SOON

968-6705

Jamieson Bone & CO.

FIRE - AUTO ETC.

183 FRONT STREET

BELLEVILLE

Senior Hockey Expands

OAKVILLE (CP) — The Ontario Hockey Association Senior A League grew to eight from five teams Friday night when entries from Toronto, Barrie and Orillia were voted in at a meeting here.

Now in the league are Woodstock Athletics, Guelph Regals, Kingston Aces, Galt Terriers and Oakville Oaks.

The meeting also decided that the schedule would run from mid-October through March 1 with six of the teams moving into playoffs.

READ THROUGH MAIL

A Bucharest bookstore has 45,000 regular mail order customers.

Money Not The Reason

PHILADELPHIA (AP) — Ernie Terrell, World Boxing Association heavyweight champion, said Friday money was not the reason he withdrew from a fight with Cassius Clay originally scheduled last March 29 in Chicago.

"The real reason is because I had to sign an agreement that the Clay group would handle all my future fights," Terrell said in a television interview. "Money had nothing to do with it."

At the time the bout was cancelled it was reported that the action was taken because of unacceptable financial arrangements.

Terrell, scheduled to meet WBA's second - ranked Doug Jones in a title fight June 28 in Houston, Texas, said he still would like to fight Clay.

DEMAND FINES

UTRECHT, Netherlands (Reuters)—A prosecutor has demanded heavy fines against members of a secret society of Dutch aristocrats allegedly responsible for the death of a 20-year-old student in initiation rites. The student died last year stifled by a bag of soot, which was tied round his neck with a cord.

Chisox Lamabe Has Second Shutout
Two In Row

Banquet At Royal York, Toronto

NOW A "CITIZEN" — Mayor H. J. McFarland presents Bobby Hull with framed scroll making him a citizen of Picton and Prince Edward County.

Picton Mayor Honors Hull

By GEORGE H. CARVER
Sports Editor

TORONTO — Throw in politicians, federal and provincial, city slickers, country guys, municipal magnates and top with a famous athlete, and you've got yourself a dinner gathering par excellence.

That's what happened here in the ball room of the Royal Hotel last night.

The icing on this banquet cake was Bobby Hull, and the gentleman who cooked up the deal was His Worship Mayor H. J. McFarland of Picton.

Politically it looked like a mixed caucus. Social - wise the country crossroads mingled with the metropolitan "don't walks." Gift-wise it resembled a male bridal shower.

The genial mayor of Picton, county seat of "Little Spain," footed the bill to give "my boy Bobby" another jewel in his banquet crown.

Bobby's personality again beamed over and at a gathering of over 200 federal and provincial parliamentarians, prominent businessmen, and guys like me of the rural districts.

Outside the city the "on-the-house" party was highlighted by a special Canadian National Railway special coach, which took some 65 Prince Edward - Hastings county guests to the party.

The highlight of the dinner was the presentation of a scroll by Mayor McFarland to Bobby Hull, making him an honorary citizen of Picton and Prince Edward County.

Mayor Phillip Givens of Toronto was not to be dismayed by this show of generosity by a fellow chief magistrate.

He almost brought down the "house" when he extricated his gold cufflinks from his shirt-sleeves and presented them to the guest of honor.

This gift was probably prompted by the action of Mayor Vic Copps of Hamilton who presented Mayor McFarland with cuff-links and because his city was booming with building gave Bobby a construction helmet.

The apple king of Prince Edward County, Warden Harold Bonter, also gave the guest of honor an appropriate gift of his favorite fruit, or to that effect. Other gifts were also added to the "load" of tangible appreciation for the Chicago Black Hawks' star.

The Hon. George Hees P.C., M.P., was the chairman of the dinner.

Others at the head table included the Rev. A. W. Downer, MP Dufferin-Simcoe; Norris Whitney, MPP Prince Edward-Lennox; Lee Grills, M.P.; Clarke Rollins, MPP, while Mr. William Allen, chairman of Metro Toronto brought this city's greetings.

Also at the head table were the Hon. W. A. Stewart, MPP, Ontario Minister of Agriculture; The Hon. E. J. Benson P.C. MP, Minister of National Revenue; Aubrey Moodie, Reeve of Nepean township; Steven D. Roman, President of Denison Mines; Col. J. G. W. Haynes, Commanding 1st Canadian Guards; the Hon. David J. Walker; Messrs. Carl Cannon and W. R. Shaw, Royal Order of Jesters, and Mr. Robert Hull, senior.

Hull's three brothers, Gary, Dennis and Ron, sat at a table near their famous brother.

The well-known television hockey commentator, Jack Dennett, introduced the head table guests.

Incidentally, the food served at the dinner was produced in its entirety in Prince Edward County.

Bobby received a standing ovation before and after making a brief address.

By MURRAY CHASS
Associated Press Sports Writer

Boston Red Sox should have known better than to walk a .156 hitter to get to a .158 hitter, but how were Washington Senators supposed to know about Jack Lamabe?

Sure, Lamabe pitched a one-hitter last Monday against the Red Sox. But that was the first shutout in his five-year major league career, and it came in his first start of the season.

So how were they supposed to know that he would come back four days later and pitch another shutout, this time on a three-hitter? That's what Lamabe did Friday night as Chicago White Sox whipped the Senators 8-0.

In Boston's case, the intentional pass strategy twice helped New York Yankees run away from the Red Sox 15-5.

Shortstop Clete Boyer, the recipient of the walks, was hitting .156 going into the game. The man who followed pitcher Al Downing, was .158.

DROVE IN TWO

When Earl Wilson walked Boyer intentionally the first time, loading the bases in the fourth inning, the Yankees led 2-1. Downing came up and promptly hit a single, driving in two runs.

Boyer came to the plate in the seventh inning, again with runners at second and third and with the Yankees now leading 9-3. Ken Sanders walked Boyer, and Downing cleared the bases with a triple.

That gave the 24 - year - old slugger five runs batted in for the game and nearly enough support to gain his sixth straight triumph by himself.

In other American League games, Cleveland Indians edged Minnesota Twins 6-5, Baltimore Orioles nipped Kansas City Athletics 3-2 and Detroit Tigers topped California Angels 1-0.

In posting his first complete game, Downing scattered eight hits, including Boston homers by George Scott, George Smith and Joe Foy. Besides his own, the fireballing lefthander received support from Tom Tresh, who drove in five runs with a single a double and a homer.

Lamabe, now 3-4, faced the minimum number of batters in the first five innings and didn't allow a Senator to reach third the entire game. J. C. Martin drove in three Chicago runs with two singles and a sacrifice fly while Floyd Robinson added two RBI with a single and a double.

Fred Whitfield collected three singles and a homer, driving in five runs for Cleveland. His three-run homer in the seventh inning wiped out Minnesota's 4-3 lead. Dick Radatz snuffed out a Minnesota rally in the eighth after the Twins had cut the Indians' lead to 6-5.

Frank Robinson returned to the Baltimore line-up and hit a two-run homer in the fifth that carried the Orioles past Kansas City. Jim Palmer allowed the Athletics five hits, including Ken Harrelson's two-run homer in the second.

Willie Horton's seventh inning homer ended a scoreless duel between Detroit's Hank Aguirre and California's Marcelino Lopez. Aguirre, however, developed a blister on his pitching hand, and Larry Sherry pitched the last two innings for the Tigers.

Wrestling Starts

Montez, Juan Steal Show

By GARRY ALEXANDER
Staff Sportswriter

If it's true blondes have more fun, Terry Garvin and Golden Boy Dupree failed to prove it in the main bout of last night's opening wrestling card at Memorial Arena.

A couple of preliminary performers, Tito Montez and Don Juan stole the show as far as a crowd estimated at 400 was concerned.

Don Juan lived up to his name in appearance, a showman first class, with long locks, pinkish trunks, white sox and boots to match and the ability to drive fans up the walls. Montez, from Puerto Rico, was the idol of the fans, flashing speed and science and wearing the "All Canadian Boy" role to perfection.

The pair battled to a draw over three falls in 45 minutes. Don Juan took the first after 20 heated minutes with the aid of several well-placed knees in Montez's stomach. Tito used his speed to the utmost in evening the match after five minutes. A series of flying head scissors and drop kicks turned the trick.

The lively set was completed with torrid action to the bell and the crowd disagreed with referee Harry Barry's draw decision.

In the main go, it was strictly a battle of the blondes with both wrestlers sporting golden tresses. Villian Terry Garvin won the opening heat in eight minutes but Dupree was a bit riled. He came out flying for the second. Failing to wait for the bell, yet, the "good guy" used a head scissors and a couple of slams to tie the score in just 25 seconds.

Garvin went for the throat early in the third but Golden Boy fought back and they stunned each other in a slam-bang crash off the ropes. Both tried drop kicks at the same time (and mised, naturally) to knock each other woozy again. Garvin had the bout won when he pinned his man for the count.

However, Terry decided to add a few jumps on the failed victim and Barry disqualified him and gave the bout to Dupree.

Midgets Roger Littlebrook and Frenchy Lamonte also put on a good show with Roger's judo chops and a toss off the ropes winning the decision.

Littlebrook was as agile as ever while Lamonte, the comic villain, kept the crowd in stitches with his facial expressions during the acrobatics. Lamonte tipped the scales at 89 pounds and Littlebrook, who promotes the bouts here, at 96.

Billy Cash "cashed in" Bill Williams after ten minutes in the opener.

A war-bonneted Indian wrestler, Johnny Littlefox, was introduced as one of the coming attractions. All bouts from now on will start at 9.00 each Friday.

Crothers To Race In Kenya

TORONTO (CP)—Bill Crothers, Markham, Ont. pharmacist rated the top half - miler in the world, will compete in Kenya this summer, it was announced Friday.

Fred Foot, coach of the Olympic 800-metre silver medallist, said Crothers would compete in provincial championships in Kenya June 23, and then meet high - ranking Wilson Kiprigut of Kenya, in the Kenya national championships July 2. Foot said both races would be over 880 yards.

Crothers will leave Canada by plane June 22.

Crothers, Kiprigut and George Kerr of Jamaica likely will meet again in the Aug. 4-13 British Empire Games at Kingston, Jamaica.

Read Whips Acme

Read trounced Belleville Acme Electric 15-3 in a South Hastings Baseball League game at the Fairgrounds last night.

CLEARS NBC

LOS ANGELES (AP)—A California court declined Friday to hold the National Broadcasting Co. in contempt for interrupting the movie A Place in the Sun 33 times with television commercials. The judge also ruled that NBC did not violate an injunction to halt "emasculation of the film's artistic impact." The director of the film asked for the contempt citation.

Lacrosse Standings

By THE CANADIAN PRESS

Ontario Senior A
Toronto 11 Peterborough 17
Ontario Junior A
Oshawa 17 St. Catharines 9
Toronto 15 Brampton 9
Ontario Senior B
Streetsville 6 Ohsweken 7.

ALS CLAIM MIKZSA

HAMILTON (CP)—Chet Miksza, 34, for 14 years a standout with Hamilton Tiger-Cats of the Eastern Football Conference, has been claimed on waivers by Montreal Alouettes.

WELL DRILLING
MANSE • DONALDSON
FOXBORO, ONT.
$3.00 Per Foot
(Plus Material)
— BELLEVILLE AREA —
WHY NOT CALL AND LETS TALK IT OVER!
DIAL 968-9431

Buy a Pair Sale!

ALL-NEW GENERAL SAFETY-JET NYLON

Dependable day-in, day-out service under normal driving conditions. Features wrap around shoulders. Wide, flat tread for extra mileage.

CHECK YOUR SAVINGS

FOR THESE CARS	SIZES TUBELESS BLACKWALL	BUY 1st TIRE FOR	GET 2nd TIRE FOR	SAVE
Compacts Chevy II Corvair Valiant	6.50/7.00-13	26.75	13.37	13.38
F85 Small Buick Chevy II Comet Fairlane Rambler	6.95/7.35-14	28.65	14.32	14.33
Ford Chevy Pontiac Plymouth Dodge Rambler Meteor	7.75-14 7.75-15	29.35	14.67	14.68
Buick Mercury Ford Olds Chrysler Plymouth Dodge	8.25-14 8.15-15	33.30	16.65	16.65
Buick Big Olds Chrysler Desoto Packard	8.55/8.85-14 8.45-15	35.65	17.82	17.83

WHITE WALLS SLIGHTLY HIGHER
NO TRADE IN NEEDED • FREE MOUNTING

$14.67 7.75-14 BLACKWALL TBLS.
FOR YOUR 2nd TIRE WHEN YOU BUY A PAIR

100% O.K. CREDIT PLAN
NO MONEY DOWN. JUST DRIVE AWAY AND TAKE UP TO 24 MONTHS TO PAY.

SERVICE SPECIALS

4 WHEEL BRAKE ADJUSTMENT 88¢
Inspect and adjust all 4 linings. Check and adjust emergency brake. Inspect master cylinder. Inspect grease seals.

FRONT END ALIGNMENT $8.88
Correct caster, camber, toe-in, toe-out, to factory specifications. Adjust steering box and drag link. Centre steering wheel. Check ball joints and other front end parts.

4 WHEEL BRAKE RELINE $17.88 MOST CARS
Check wheel cylinders. Replace worn linings. Add heavy duty brake fluid. Adjust brakes to factory specifications.

ELLIOTT MOTORS (BELLEVILLE) LTD.
366 NORTH FRONT ST.
DIAL 962-4584
GENERAL TIRE GOES A LONG WAY TO MAKE FRIENDS

the men you admire,
Are probably wearing custom styled Newt Wilbur clothes.
(Ask them and see)
Newt. Wilbur
968-9259
(Opp. Masonic Temple)
123 FOSTER AVENUE

GARY SINE
SHELL SERVICE STATION
BRIDGE AND HERCHIMER STS.
OPEN SUNDAY
And All the Following Week
MINOR REPAIRS — ACCESSORIES
FULLY LICENSED MECHANIC
BRIDGE AND HERCHIMER DIAL 962-8266

NOW OPEN
25c COIN-OP CAR WASH AND GAS BAR
FREE CAR WASH 5 MIN.
WITH EVERY $3.00 PURCHASE OF GAS
11 MOIRA ST. W. BELLEVILLE
— COIN-OP OPEN 24 HOURS DAILY —

TV ENTERTAINMENT

SATURDAY

- Racing fans will be watching at 5 o'clock to see if Kauai King can win the Belmont Stakes Race and become the first winner of the Triple Crown since Citation turned the trick in 1948 — channels 7, 10, 11, and 12.
- The gang from the popular cartoon strip "Peanuts" will take to the baseball diamond at 7 o'clock when channels 11 and 12 carry "Charlie Brown's All-Stars." As the scene opens, manager Charlie Brown is in dire straits — his team has lost 999 consecutive games.
- Great Movies on channels 11 and 12 at 8:30 presents "Pocketful of Miracles" — starring Bette Davis, Glen Ford, and Hope Lange.
- Joan Crawford, this week's host on Hollywood Palace, introduces guests Jack Jones, Joanie Sommers, and Allen and Rossi, among others — channel 13 at 9:30.

2.00—Baseball (3) (7) (8) (11) (12)
Hi Time (9)
Double Feature: "Frontier Gal"
"Gunslinger" (10)
2.30—MOVIE: "The Invisible Man's Revenge" (13)
3.00—Wrestling (9)
4.00—Desilu Playhouse (3)
After Four (9)
Bowling (13)
4.30—Wide World of Sports (9)
5.00—MOVIE: "One Minute to Zero" (3)
MOVIE: "Cavalry Scout" (5)
Belmont Stakes (7) (10) (11) (12)
Quest For Adventure (8)
Wide World of Sports (13)
5.30—MOVIE: "Sherlock Holmes and the Secret Weapon" (7)
Sam Snead (8)
Ages of Man (10)
Bugs Bunny (11) (12)
6.00—Sing Along With Mitch (8)
Voyage (9)
My Favorite Martian (11)
Life of the Land (12)
6.30—Topper (10)
Stu Davis (11)
Please Don't Eat The Daisies (12)
Long Hot Summer (13)
7.00—Smothers Brothers (5) (10)
Jackie Gleason (9)
Charlie Brown's All-Stars (11) (12)
7.30—Flipper (3) (8)
Jackie Gleason (5) (7) (10)
Let's Sing Out (11)
Musical Showcase (12)
Ozzie and Harriet (13)
8.00—I Dream of Jeannie (3) (8)
MOVIE: "This Earth Is Mine" (9)
Bewitched (11)
Let's Sing Out (12)
Donna Reed (13)
8.30—Get Smart (3) (8)
Secret Agent (5) (10)
Lawrence Welk (7) (13)
MOVIE: "Pocketful of Miracles" (11) (12)
9.00—MOVIE: "Please Don't Eat The Daisies" (3) (8)
9.30—Face Is Familiar (5) (10)
F Troop (7)
Hollywood Palace (13)
10.00—Gunsmoke (5) (7) (10)
Spotlight (9)
10.30—Have Gun - Will Travel (9)
Juliette (11) (12)
Pioneers (13)
11.00—News, Weather, Sports (9) (11) (12)
11.15—MOVIE: "The Unforgiven" (7)
MOVIE: "Walk Into Hell" (10)
MOVIE: "Legend of the Lost" (13)
11.20—MOVIE: "It's A Big Country" (5)
11.30—MOVIE: "Curse of the Cat People"
The Monster and the Girl" (3)
MOVIE: "Woman in a Dressing Gown (8)
MOVIE: "I Love A Mystery" (11)
11.40—Answering Service (9)
MOVIE: "The Case of the Guardian Angel" (12)

SUNDAY

- A special program on life in modern Communist China will be shown on channel 3 at 4 o'clock.
- The concluding program of the two-part documentary "The Age of Kennedy" will be carried on channel 8 beginning at 6:30.
- The Beatles, Robert Goulet, and four comedy acts are included in this week's hour of variety on the Ed Sullivan Show — channels 5, 7, 10, 11, and 12, from 8 til 9 o'clock.
- At 11:30, Bob Hope and Dorothy Lamour star in "Caught in the Draft" — a comedy about a film star and his escapades when he receives his call from Uncle Sam — channel 8.

2.00—MOVIE: "Pia Ptolemy" (3)
Peter Gunn (5)
Hoppity Hooper (7)
Double Feature: "Decision at Sundown"
"Apache Territory" (9)
Eyes of Tomorrow (11) (12)
MOVIE: "The Roots of Heaven" (13)
2.30—CBS Sports Spectacular (5) (7)
3.00—MOVIE: "Just Around the Corner" (10)
Bill Kenny (11) (12)
3.30—Biography (8)
French for Love (11) (12)
4.00—NBC Sports in Action (3) (8)
Desilu Playhouse (5)
Heritage (11) (13)
Communist China (13)
Lost in Space (7)
4.30—Rescue 8 (9)
Twenty-Twenty (11) (12)
Amateur Hour (10)
5.00—Sam Snead (3)
Mister Ed (5) (7)
Vietnam Review (8)
Talent Showcase (9)
Golf (10)
Umbrella (11) (12)
Porky Pig (13)
5.30—MOVIE: "Mr. Deeds Goes To Town" (3)
Amateur Hour (5) (7)
G.E. College Bowl (8)
Sam Snead (9)
Hymn Sing (11) (12)
Big Valley (13)
6.00—To Be Announced (5) (10)
Tom Decker (8)
Walt Disney (9)
It's Debatable (11)
Run For Your Life (12)
6.30—Adventures of Jim Bowie (3)
Donna Reed (7)
NBC White Paper: "The Age of Kennedy" (8)
Gilligan's Island (11)
Death Valley Days (13)
7.00—Lassie (5) (7) (10)
Please Don't Eat The Daisies (9)
Hazel (11) (12)
Voyage (13)
7.30—Walt Disney (3) (8)
My Favorite Martian (5) (7) (10)
Avengers (9)
Flashback (11) (12)
8.00—Ed Sullivan (5) (7) (10) (11) (12)
FBI (13)
8.30—Branded (3) (8)
Peyton Place (9)
9.00—Bonanza (3) (7) (8) (11) (12)
Perry Mason (5) (10)
MOVIE: "Warlock" (13)
10.00—Wackiest Ship (3) (8)
Candid Camera (5) (7) (10)
Dr. Kildare (9)
Human Camera (11) (12)
10.30—What's My Line? (5) (7) (10)
11.00—News, Weather, Sports (9) (11) (12)
11.15—Dean Harris Theatre (5)
MOVIE: "Mr. Scoutmaster" (7)
Quebec Election Report (9)
11.25—Calvary Calls (12)
11.30—MOVIE: "Nobody Lives Forever" (3)
MOVIE: "Caught In The Draft" (8)
MOVIE: "Las Vegas Shakedown" (10)
MOVIE: "Sergeant Mike" (11)
MOVIE: "Anthony Adverse" (13)
11.35—Nightcap (10)
11.55—Douglas Fisher (9)
Victory At Sea (12)
12.10—Milk and Honey (9)

MONDAY

- Kraft Summer Music Hall, starring singer John Davidson and featuring a wide variety of guest entertainment, will be the summer replacement for the Andy Williams Show — channels 3 and 8 at 9 p.m.
- Also at 9, some aspects of the new involvement of the Church in the world today and those who are urging it forward will be seen in a special Intertel program entitled "Men For Others." Interviews with a number of prominent theologians are included in this hour long presentation — seen over channels 11 and 12.

6.00—News, Weather, Sports (11) (12)
6.30—News, Weather, Sports (9)
Combat (11) (12)
7.00—MOVIE: "Strange Lady In Town" (3)
Patty Duke (7)
Ripcord (8)
Thunderbirds (9)
Rifleman (10)
7.30—To Tell The Truth (3) (7) (10)
Hullabaloo (8)
Lucille Ball (9)
Don Messer (11) (12)
12 O'Clock High (13)
8.00—I've Got A Secret (5) (7) (10)
John Forsythe (8)
Bewitched (9)
Fugitive (11) (12)
8.30—Lucille Ball (5) (7) (10)
Dr. Kildare (8)
Andy Griffith (9)
Jesse James (13)
9.00—Summer Music Hall (3) (8)
Andy Griffith (5) (7) (10)
Country Music Hall (9)
Intertel (11) (12)
Shenandoah (13)
9.30—Hazel (5)
Farmer's Daughter (7)
Big Valley (9)
F.B.I. and You (10)
Peyton Place (13)
10.00—Run For Your Life (3) (8)
Talent Scouts (5) (10)
Fugitive (7)
World of His Own (11) (12)
Conversation With Robert E. Lee (13)
10.30—People In Conflict (9)
Honey West (11) (12)
11.00—News, Weather, Sports (9) (11) (12)
11.15—MOVIE: "Betrayed Women" (10)
11.20—Johnny Carson (7)
MOVIE: "Expresso Bongo" (5)
11.30—Johnny Carson (3) (8)
Speak To The Manager (13)
11.35—MOVIE: "I Cover The War" (11)
11.40—Pierre Berton (9)
Cheyenne (12)
12.00—Trails West (13)
12.10—Milk and Honey (9)

NEVER HAVE WE HAD SUCH A FUNNY ACT!
THE CHEERY-O'S
TOP COMEDY ACT IN ONTARIO
RED LION
HWY. 33 TRENTON

LAKE HOGS WATER

Russia's Lake Baykal contains 5,300 cubic miles of water, compared with 40 cubic miles in all Asia's other lakes.

DON'T MISS IT!
"DON MESSER & THE ISLANDERS"
With Charlie Chamberlain, Marg Osburne and the "Buchta Dancers"
Belleville Memorial Arena - June 9, 8.15 p.m.
TICKETS AT ED THOMAS CIGAR STORE
RESERVED $2.00 GENERAL $1.50 CHILDREN 75c

RADIO

CJBQ BELLEVILLE

AM - 800

SATURDAY

1.00—The Sounds of Summer. Whether you are at home, or on the highways CJBQ keeps you entertained and informed with music, news, weather and marine and fishing forecasts.
3.30—CBC Summer Sounds of Sports til 6 p.m. Live sport features from across Canada and around the world.
6.00—Supper Hour News with Dave Sovereign.
6.15—Sounds of Summer. More music, news, weather and sports information.
8.15—The Action Set. Mod music and special reports for today's teen set.

SUNDAY

9.00—CBC Morning News Magazine.
10.30—The Ontario Gardener.
11.00—Your Sunday Morning Church Service. This morning, Belleville Salvation Army.
12.30—Feature News and Sports followed by a report of district news on Sunday News Magazine.
1.00—The Sounds of Summer. To keep you company whether you are at home or on the highways. Music, news, weather, sports, and marine and fishing forecasts.
6.00—Supper Hour News Round-up. Dave Sovereign reports.
9.30—Hour of Decision with Billy Graham.
10.30—Capital Report. A report on the week's news from London, Washington and Ottawa.
11.00—CJBQ News Final.

FM - 97.1 m/c

SATURDAY

9.30—Serenade for Saturday. Music old and new with Neil Kirby.
11.05—Music for a Saturday Morning. Dave Sovereign has music and song to provide pleasant background for Saturday relaxation.
1.00—Saturday Concert. The world's great classical treasures hosted by Tom Hookings.
3.30—Saturday Mood. Music bright and light with Jim Wright.
6.00—Supper Hour News Round-up with Dave Sovereign.
8.30—The World of Music. The world's most honored classics with your host Eugene Lang.

SUNDAY

7.30—Sunday Morning Melodies. Pleasant music and song for the early hour with Lee Jourard.
11.00—All Time Favorites. Standard melodies that have stood the test of time. Lee Jourard hosts.
8.00—The Best of Broadway features another great production from the great white way.
9.00—Music As You Like It. Great works from the realm of classical music with Eugene Lang.

MONDAY

9.10—Concert in Miniature. Delightful classic cameos with Al Hall.
12.35—Music for Dining. The 101 strings perform selections from "Camelot".

Today's Belmont Field

NEW YORK (AP)—The field for today's $125,000-added Belmont Stakes, 1½ miles, at Aqueduct, including riders and probable odds:

1. Rehabilitate, Turcotte, 15-1.
2. Jolly Jet, No boy, 20-1.
3. Fleet Shoe, Ussery, 20-1.
4. Highest Honors, Blum, 12-1.
5. Amberoid, Boland, 8-1.
6. Kauai King, Brumfield, 4-5.
7. Fast Count, Rotz, 20-1.
8. Stupendous, Baeza, 4-1.
9. Advocator, Sellers, 15-1.
10. Buffle, Ycaza, 15-1.
11. Vaiam, Knapp, 30-1.

Owners—1. Robert Lehman; 2. Raymond Guest; 3. George Putnam; 4. Mr. and Mrs. Cortwright Wetherill; 5. Reginald Webster; 6. Michael Ford; 7. C. V. Whitney; 8. Mrs. H. C. Phipps; 9. Mrs. Ada L. Rice; 10. Robert Kleberg; 11. Edwin Weisl.

Weights —All carry 126 pounds. Value—$161,450 with 11 starters with $117,700 for first, $25,000 for second, $12,500 for third, $6,250 for fourth. Post Time—5:15 p.m., EDT. Television—5-5:30 p.m. EDT, CBS in the U.S. and CBC in Canada.

SIGN FORWICK

EDMONTON (CP)—Ron Forwick, 23, last season's rookie of the year in the Western Football Conference, has signed for a second season with Edmonton Eskimos, it was announced Friday.

Club Canara
24 Hour Telephone Answering Service
PHONE 962-4641
- BANQUETS
- INDUSTRIAL PARTIES
- MEETINGS
- WEDDING RECEPTIONS ETC.
Sat. Nights Included
Club Canara
AMPLE FLOOD LIGHTED OFF STREET PARKING

AT THE BELLEVILLE DRIVE-IN — Nancy Kwan watches Jill St. John's attentions to Robert Goulet with a cold eye in this scene from Metro-Goldwyn-Mayer's "Honeymoon Hotel". Goulet makes his screen debut in the Panavision and color romantic comedy, following his stage success in "Camelot", and the film also stars Robert Morse, comedy star of Broadway's "How to Succeed in Business Without Really Trying." Henry Levin directed. "Honeymoon Hotel" opens tonight at the Belleville Drive-In Theatre for a 4 day run along with the year's most luxurious love story also filmed in color, "The Yellow Rolls Royce", starring Ingrid Bergman, Rex Harrison, Alain Delon and Jeanne Moreau.

TV-Radio Column

David Niven Not Cut Out For Duties of TV Tycoon

By BOB THOMAS

LONDON (AP)—David Niven was never cut out to be a television tycoon.

Heaven knows he tried. He had an office and a secretary and he tried to play the executive, as his partner Dick Powell did so well. Together with Charles Boyer they comprised the thriving concern of Four Star Productions.

Niven's nadir as an executive came one day at the studio when he was attending to business before leaving to make The Pink Panther on location in Europe. The role called for him to masquerade in a gorilla suit, and he had been making film tests of the costume in the morning.

He was expecting a luncheon interview with an old newspaper chum, so he decided as a gag to keep the monkey suit on until the interviewer arrived.

Niven was seated behind his desk awaiting the arrival. As the door swung open, he rose in the furry suit, drinking glass in hand, and uttered a jungle-like roar. He was greeted not by the reporter, but a Four Star sponsor, his wife and daughter. The staid manufacturer had just dropped in to say hello.

"I had a bit of trouble getting out of that one," Niven confessed in his dressing room at Pinewood Studio. He now is playing Sir James Bond in the Sean Connery - less Casino Royale for Columbia.

Despite his absence, Niven keeps track of activities back at For Star, in which he remains a partner. Last season he starred with Boyer and Gig Young in The Rogues, which started with great promise but did not survive.

"Lucky for us it didn't," commented Niven. "We couldn't afford it any more. The show was costing us $30,000 more per segment than we were getting for it. Another season might have proved a financial disaster.

"Something must be done about television economics. It is becoming increasingly difficult for an independent producer to survive in today's market. Only the major studios can afford to lose so much on a series, hoping to make it up in re-runs and syndication."

Minor Baseball Results

A ten-run first inning powered the Jaycees to an 18-6 Belleville Minor Baseball tyke victory over the CN Firemen last night.

The winners scored in every inning and the Firemen opened the game with three runs.

Tim Whelan and Ron Wood pitched seven-hit ball for the win, fanning ten and walking eight.

Norm Sweet and Larry Enright had control trouble in defeat, issuing no less than 18 walks. They gave up ten hits and struck out four.

Dave Flesch sparked the Jaycee hitters with three singles. Dave Sullivan had a double and single and Bob Woodbeck also hit a double. Mike Watt, Ron Wood, Bruce Clarke and Peter Stephenson had a hit each.

Grant Goegan paced the CN crew with a double and two other base hits. David Buckles singled twice, Terry Ray and Norm Sweet once each.

Yesterday's Fights

Los Angeles—Raul Rojas, 129, San Pedro, Calif., knocked out Richard Moreno, 127, Mexico, 2. Manuel Ramos, 190, Mexico City, decisioned Eddie Machen, 192, Cleveland, 10.

Madrid — Sugar Boy Nando, Dominican Republic, stopped Luis Folledo, Spain, 6, Middleweights.

2.00 – TWICE TODAY – 8.00
Sunday & Monday at 2.00 & 8.00
Nothing Will Ever Surpass "MY FAIR LADY"
— Make Sure to see the Best Picture of the Year —

Held Over
THE MOST LOVERLY MOTION PICTURE OF ALL TIME!
MY FAIR LADY
Winner of 8 Academy Awards including Best Picture.
AUDREY HEPBURN · REX HARRISON · STANLEY HOLLOWAY
TECHNICOLOR® PANAVISION®
PRICES (TAX INCL.) Mats. Evgs.
Children .... .50 .50
Students .... .75 1.00
Adults 1.00 1.25
Smoking Log. 1.25 1.50
Today — 2.00 & 8.00
BELLE
A FAMOUS PLAYERS THEATRE
Box Office Open Daily for Mat. & Evg. Tickets

Sports Calendar

SOFTBALL
Tonight — B. and D.: Madoc vs Ellis Jrs., Alemite Park 8.30 p.m.
Monday — Commercial: Lightfoots vs. City Hotel, (Pr. Charles), 6.30; Belvedere vs. Black Diamond, (Alemite), 6.30 p.m.
Monday — Departmental: Fire Department vs. Intelligencer, (Hillcrest School), 6.30 p.m.
Monday — P.E.N.S.: Albury vs Rosmore, (Ameliasburg), 7.00 p.m.
Tuesday — B. and D.: Madoc vs Trudeau Motors, Alemite Park, 8.30 p.m.
Tuesday — Commercial: Stewart Warner vs Belvedere Hotel, (King George), 6.30 p.m.
Tuesday — Departmental: City Hall vs Public Works, (Hillcrest School), 6.30 p.m.
BASEBALL
Tonight — South Hastings: Cannifton Plane's at Latta, 8.45 p.m.
Sunday — South Hastings: Belleville Acme at Cannifton Plane's, 3.00 p.m.
SOCCER
Tuesday — Kingston District: Flying Dutchmen at Belleville Parsons; Fairgrounds, 8.00 p.m.
HARNESS RACING
Tonight — Quinte Riding and Driving Club's first meet of the season, at Belleville Fairgrounds, 8.00 p.m. (10 heats).
TRAP AND GUN
Quinte Trap and Gun Club shoots, every Sunday at 10.30 a.m.; every Wednesday at 6.00 p.m.
THE HANDGUNS
Every Tuesday, Quinte Marksmen's outdoor shoots, at Rednersville range.
MINOR BASEBALL
Today — EOBA Peewee: Peterborough vs. Holy Rosary, 1.00; Peterborough vs. Lions Club, 3.00; Cobourg vs. Holy Rosary, 5.00 p.m. (Park Dale).
Today — EOBA Midget: Oshawa at Belleville, (Fairgrounds), 1.30 p.m.
Today — EOBA Bantam: Belleville Ellis' at Peterborough, 3.30 p.m.
Sunday — EOBA Bantam: Port Hope at Belleville Ellis" (Park Dale, 1.30 p.m.
Monday — Tadpole: Jets vs. Rockets, (Park Dale), 6.15 p.m.
Monday — EOBA Peewee: Holy Rosary at Port Hope, 6.30 p.m.
Tuesday — Tyke: DeMilles vs Lions Club, (Alemite), 6.00 p.m.
Tuesday — Peewee: Tip Tops vs IBEW, (CNR), 6.15 p.m.
Tuesday — Bantam: Park Dale vs Mel Barriages, (Park Dale), 6.15 p.m.
MINOR SOFTBALL
Monday — Tyke: Redsox vs. Canadians; Hawks vs. Bruins, (P.S.S.); Rangers vs. Bears, (F.H.); Bobcats vs. Wings, (Q.M.), 6.15 p.m.
Monday — Peewee: Booth's vs. Yankees; Phillies vs. Colts, (K.G.), 6.15 p.m.
Tuesday — Vets vs Giants; Braves vs OASA Squirts, (P.S.S.), 6.15 p.m.

Mud Hens Move To Loop Top

By THE CANADIAN PRESS

Toledo Mud Hens rode a hot winning streak to the top of the International League baseball standings Friday night, moving a game ahead of Columbus Jets with a 5-2 decision over the former leaders.

Winning their fifth game in six outings, the Hens fashioned their victory on a tie-breaking, seventh - inning home run by Mike Hegan after Jack Damaska had tied it for them at 2-2 with a two-run blast in the second inning.

In other action, Rochester Red Wings bombed Syracuse Chiefs 10-2 with John Riddle hitting a bases-loaded homer in an eight-run fifth inning. Bob Lipski provided all the Chiefs' scoring with a two-run homer.

THEATRE FEATURE TIMES

AT THE BELLE — Audrey Hepburn, Rex Harrison, Stanley Holloway in "My Fair Lady", in Technicolor. 2.00 p.m. Daily Showings 8.00 p.m. Doors 1.15 and 7.00 p.m.

AT THE PARK — Today — In Color "The Chase", Marlon Brando, Jane Fonda, Robert Redford, Angie Dickinson, 1.35 - 4.20 - 7.00 - 9.35. Sunday — 2.15 - 7.00 - 9.30.

AT THE BELLEVILLE DRIVE-IN — (show starts at dusk) "The Yellow Rolls Royce", color, Rex Harrison, Ingrid Bergman, Shirley MacLaine, "Honeymoon Hotel", color, Robert Goulet, Nancy Kwan, Robert Morse, Jill St. John.

QUINTE Drive-In
TRENTON AT BAYSIDE
Just north of No. 2 Highway on first road east of Trenton Air Station
Lord Jim

"Peter O'Toole is fascinating!" —New York Herald Tribune
A Film by RICHARD BROOKS
A Columbia Picture
TECHNICOLOR®
Filmed in SUPER PANAVISION 70®
THE SONG- AND-SIN SYNDICATE!
BELLE SOMMERS
DAVID JANSSEN · POLLY BERGEN

AT THE BELLE — Today — Lovely Audrey Hepburn wears this striking hat, designed by Cecil Beaton, for her role in "My Fair Lady", co-starring Rex Harrison as Professor Higgins, now playing at the Belle Theatre. Warner Bros. Academy-Award Color screen version is showing Today and Sunday at 2.00 and 8.00, and is holding over for a limited engagement.

Williams Heads Committee

CHICAGO (AP) — Ted Williams, a member of baseball's Hall of Fame and an avid outdoorsman, headed a special committee named Friday by the Outboard Boating Club of America to serve small boat owners.

The new group, Boat Owners Council of America, also has among its directors, Guy Lombardo, Canadian - born band leader and power boat racer.

AFRICA PROSPERS

South Africa trebled its gross national product to $10,-330,000,000 between 1948 and 1964.

AT THE PARK — Marlon Brando plays a troubled sheriff and Angie Dickinson his wife in Sam Spiegel's production of "The Chase", in Panavision and Technicolor showing at the Park Theatre today until Wednesday. The Columbia Pictures release, directed by Arthur Penn, is based on a novel and play by Horton Foote. Lillian Hellman penned the screenplay. Complete shows today, 1.45 - 4.15 - 6.50 - 9.25 p.m. Sunday, 2.00 - 6.45 and 9.10 p.m.

5 MORE BIG DAYS
Today
Sunday
Monday
Tuesday
Wednesday
From Sam Spiegel, who excited the screen with "The Bridge On The River Kwai" and "Lawrence Of Arabia"!

COLUMBIA PICTURES Presents
MARLON BRANDO in
SAM SPIEGEL'S PRODUCTION OF
THE CHASE
JANE FONDA · ROBERT REDFORD · E.G. MARSHALL · ANGIE DICKINSON · JANICE RULE · MIRIAM HOPKINS
MARTHA HYER · ROBERT DUVALL · RICHARD BRADFORD · HENRY HULL · DIANA HYLAND · JAMES FOX
PANAVISION TECHNICOLOR.
ADULT ENTERTAINMENT
Park
COMPLETE SHOWS
TODAY 1.45 - 4.15 - 6.50 - 9.25
SUNDAY .. 2.00 - 6.45 - 9.15
MONDAY .... 7.00 - 9.25

ENJOY
Sunday Movies
AT THE DRIVE-IN
Belleville DRIVE-IN THEATRE
BOX OFFICE OPENS 7 P.M.
—SHOWING—
TONIGHT - SUNDAY - MONDAY - TUESDAY
THE YEAR'S MOST LUXURIOUS LOVE STORY!
INGRID BERGMAN · REX HARRISON
ALAIN DELON · GEORGE C. SCOTT
JEANNE MOREAU · OMAR SHARIF
AND SHIRLEY MacLAINE
EVERYTHING HAPPENS IN...

The Yellow Rolls-Royce
ON THE SAME PROGRAM!

You gotta have a gal in your room in...
HONEYMOON HOTEL COLOR
ROBERT GOULET · NANCY KWAN · ROBERT MORSE · JILL ST. JOHN

THIS IS PICNIC TABLE AND PATIO FURNITURE SELLING TIME, WITH A WANT AD

LOW COST CLASSIFIED ADVERTISING RATES

On ads of 20 words OR over the charge is 4 cents per word first insertion, 3 cents per word second insertion and 2 cents per word for each additional insertion.

10% Discount allowed if paid within 3 days of receipt of bill.

The monthly rate is 90c per word

CLASSIFIED SEMI-DISPLAY ADVERTISEMENTS

Transient $1.10 per col. inch per insertion. Contract $1.00 per col inch per insertion.

COMING EVENTS — $1.30 per insertion for 20 words or under 4 cents per word per insertion for each word over 20.

MEMORIAL SERVICES, CARDS OF THANKS AND MEMORIAMS — $2.00 for ten count lines or under 15 cents for each additional line.

LEGAL NOTICES, AUCTION SALES, TENDERS, MARRIAGE ANNOUNCEMENTS, ENGAGEMENTS, MEMORIAM and CARDS OF THANKS are NOT taken over the phone.

BOX NUMBERS 50c if picked up at Intelligencer office — $1.00 if replies are mailed

— NOTE —

PLEASE READ YOUR ADVERTISEMENT

Classified advertisements are taken over the phone as a convenience The advertiser should read his ad the first day it appears and report errors in time for the next insertion. The Intelligencer is responsible for only ONE incorrect or omitted insertion for any advertisement AND then only to the extent of a "make good" insertion.

— DEADLINES —

CLASSIFIED WORD ADVERTISEMENTS

will be accepted until 10.30 a.m the same day of publication, with the exception of Saturdays.

SEMI - DISPLAY ADVERTISEMENTS must be in our office by 4 p.m. the day previous to publication date.

THE DEADLINE for Word Advertisements for Saturdays is 4 p.m. the previous day.

The same deadlines above apply to the cancellation of an advertisement.

IN MEMORIAMS, BIRTHS NOTICES, MARRIAGES, COMING EVENTS, CARDS OF THANKS etc., will be accepted until 11 a.m the day of publication Monday through Friday and until 10 a.m Saturdays.

CALL 962-9171

WANTED MALE

SALES & SERVICE

Vacancy exists in well-established Electronics Plant located in the Quinte area. Age 22 to 30. Previous experience essential, preferably in the Electronics Industry. Work background should include direct customer sales and service, pricing and order entry by telephone. Must have a pleasant personality, showing drive and enthusiasm. Will work under direct supervision of Department Head.

Good prospects for advancement in progressive organization. Write in confidence to

PERSONNEL MANAGER
c/o BOX A-93
THE INTELLIGENCER
My31-Je1-3-4

THE METROPOLITAN TORONTO POLICE

Offers careers with good pay, pension, fringe benefits and security as

POLICE CONSTABLES

or

POLICE CADETS

Candidates For Police Constable Must Be:

—21-35 years of age
—5' 9" height, 160 lbs.
—Physically fit.
—Grade 10 education completed.

Candidates for Police Cadets must be:

—17 - 20 years of age
—Potential 5' 9" height, 160 lbs. at 21 years of age.
—Physically fit.
—Grade 11 education completed.
—British Subject or Canadian Citizen.

For career literature or further information write or apply to the Employment Office, Metropolitan Toronto Police, 92 King Street East, Toronto 1.

8:00 a.m. — 4:30 p.m.
Monday — Friday
9:00 a.m. — 1:00 p.m.
Saturday
Je2-31

BABY SITTER REQUIRED, MONday to Friday 3 to 5 p.m., vicinity Trent Road Apply Box A 12, The Intelligencer. My18-tf

WANTED MALE

ACCOUNTING STUDENT

Must qualify for Institute or Chartered Accountants of Ontario training course. Required for accounting and auditing functions in public accountants office. Interested parties apply to

BOX A-84
THE INTELLIGENCER
Je4-4t

ACCOUNTING TRAINEE

required for position in public accounting office. Applicants must qualify for entrance to certified general accountant's course. Apply to

BOX A-74
THE INTELLIGENCER
Je4-4t

MAJOR OIL COMPANY

Requires A DISTRIBUTOR

To handle Petroleum Products in the Napanee area. Must be of good character and aggressive with $8 to $10,000. capital, to take over existing operations. Gross income proven over $20,000.

Reply Box A-104
The Intelligencer
Je4-4t

RETIRED GENTLEMAN FROM Parkdale area to act as caretaker for Parkdale Hall. Contact J. A. Cox, at 962-4567 or 968-6564. Je4-3t

POSITION OPEN FOR MAN IN sales and stock. Apply in person to Goodyear Service Store, 4 West Moira. Je4-3t

RETAIL AUTOMOBILE SALESMAN

For large G.M. Dealership. Must be bondable. Experienced preferred with ability to produce satisfactory results. Demonstrator supplied. Fringe benefits. Job security for the right man. Apply in person to the Sales Manager

ELLIOTT MOTORS
(Belleville) Ltd.
366 FRONT ST. N.,
Belleville, Ont.
Je2-4-6

DRIVER FOR DELIVERY SERvice, must be bondable, 25 years or over Apply in person 214 W. College St. Je3-3t

PARTS COUNTER MAN

G.M. EXPERIENCE PREFERRED
All Benefits
Apply Parts Manager

ELLIOTT MOTORS BELLEVILLE LTD.

366 N. FRONT ST.
962-4584
Je3-3t

Required For MAINTENANCE DUTIES and GENERAL CARETAKING

Must be reliable, and able to assume some responsibilities.
Apply in person to
MR. GORDON
SUN VALLEY MOTOR INN
After 5 p.m.
Je2-3t

WANTED — CLASS A MECHanic for truck and heavy equipment. Box A-19 The Intelligencer. Je1-4t

ATTRACTIVE SALES POSITION Open With Texas Refinery Corp Of Canada Limited

First year earnings should be up to $10,000. Extra benefits, include free trip to Nassau in January which you qualify for easily. For personal interview wire collect

GEORGES ETHIER
Texas Refinery Corp.
Of Canada, Limited
25 Industrial St., Toronto, Ont. No later than Saturday afternoon, June 4th, for appointment on following dates:
TUESDAY or WEDNESDAY
June 7th and 8th
QUEEN'S MOTEL
Belleville, Ontario
Je3-3t

EXPERIENCED
Good Wages
Day Shift
Apply
OLESEN'S BAKERY
Napanee, Ontario
My31-Je3-4

QUALIFIED ELECTRICIAN, also apprentice electrician with 2 or 3 years experience. Write, stating age, education, references and experience, to Box A-75. The Intelligencer. My20-tf

WORM PICKERS FOR WALTER Phone 962-6718 after 4 p.m. My18-1m

WANTED FEMALE

WANTED A SUBSTITUTE "Granny" to watch over four independent children during summer months. Ages range from 12 to 5 years. Duties consist keeping house tidy and daily lunch. Hours are 8 a.m. until 4 p.m. Must have own transportation as home is outside city limits (Elmwood Drive). Write to Box 101 Intelligencer. Je1-tf

MAJOR OIL COMPANY

Requires One OFFICE EMPLOYEE

With These Qualifications
* Experienced Bookkeeping (Machine Preferred)
* Typing
* Neat Appearance
* Pleasing Personality
* General Office Duties

Top Salary For Right Person
Apply BOX A-65
THE INTELLIGENCER
Je3-2t

WANTED FEMALE

Secretary

SENIOR POSITION

Tiga Trading Company Limited operating an international export and import business with offices in Batawa, has a highly interesting and challenging position for an experienced secretary who is interested in working with a minimum of supervision. Must be accurate and reliable. Good shorthand ability and dictaphone transcription desirable. If you are interested and qualified telephone

MRS. A. M. PRINGLE
At 398-6111.
Je4-3t

SECRETARY

required for public accountant's office. Must have excellent command of English, be above average typist, have some knowledge of bookkeeping and be capable of managing small office. Duties to include control of supplies and hiring of part-time additional office help as required. Apply to BOX A-100 THE INTELLIGENCER Je4-4t

TWO SALESWOMAN

1 Full, One Part Time
RITE-WAY JEWELLERY DEPT.
Sales Experience Preferred
Apply in Person Only
MR. T. MILLER
RITE-WAY JEWELLERY DEPT.
Je3-3t

RELIABLE BABYSITTER, LIGHT household duties in children's home. $30. weekly. Call after 5. 962-8672. Je3-3t

RELIABLE BABYSITTER IN children's home, 962-6066. Je4-3t

WAITRESS, EXPERIENCED, APply in person only to Modern Cafe, Front Street. Je4-3t

RELIABLE BABYSITTER TO mind one child, 962-5701. Je3-3t

WAITRESS WANTED, APPLY IN person to Paragon Cafe. No phone calls please. Je1-tf

WANTED MALE OR FEMALE

REAL ESTATE SALESMAN

LEADING QUINTE OFFICE

has an opening for aggressive salesman or saleslady. — Previous sales experience not necesary as extensive training program is offered.

Excellent office conditions and broad advertising privileges for each member of our sales staff. If you are interested in higher than average income then write to us at

BOX A-91
THE INTELLIGENCER
Je4-3t

EXPERIENCED ACCOUNTANT

to work in public accounting practice. Must be capable of meeting clients and public. Position entails accounting, auditing and systems planning functions. Apply to

BOX A-38
THE INTELLIGENCER
Je4-4t

ACCOUNTANT

for local firm. Take charge of complete set of books. Duties include preparation of monthly finance statements.

Apply in writing, stating experience and salary requirements to:

BOX No. A-49
THE INTELLIGENCER
Je4-4t

WANTED IMMEDIATELY — MAN or woman to supply consumers in Hastings and Prince Edward Counties with Rawleigh Products. Can earn $50, weekly part time; $100 and up full time. Write Rawleigh Dept. F-133-336 4005 Richelieu, St. Henry, Montreal.

SALES MINDED PERSON INterested in a challenging and profitable career in real estate Contact J. E. McKibney, Realtor, 144 Front Street, 968-5737. My26-tf

ONTARIO BUSINESS COLLEGE

Next Day Classes in IBM Key Punch Training, May 30 taught at O.B.C. by Business Machines Training Institute.

Next classes in Secretarial Stenography and Accounting begin June 6th. Write or call at 54 Victoria Avenue Belleville 962-0870.
F10-tf

TEACHERS WANTED

TEACHER

Required for Sept. 6, 1966 for a modern three room school at GILMOUR
To Teach Grades 4, 5 and 6
Please apply stating qualifications name of last inspector and salary expected to
DONALD ARMSTRONG,
Millbridge, Ont.
My26-6t

WANTED

WANTED - TEA WAGON, WALnut finish. Good condition. 962-1614 after 4.30. Je3-2t

WANTED TO BUY OLD VIOLINS Write giving details to Box A-62 The Intelligencer. Ap18-tf

WANTED

Urgently Needed

Foster Home for 16 Year Old High School Girl.

Contact
THE CHILDREN'S AID SOCIETY
968-5704
Between 8:30 and 4:30
Je1-6t

WANTED 2½ CUBIC FOOT CEment mixer. Reasonable. Phone 962-6171 extension 67. My30-tf

USED DOUBLE DRAWER DRESser in good condition. 962-7362 after 8:30. Reasonable price. My31-tf

ACCOMMODATION WANTED

3 BEDROOM HOUSE PREFERrably a bungalow. 968-6212. Je3-4t

3 BEDROOM HOUSE REQUIRED by responsible family of 4 by June 30th. West Hill or Parkdale area. Apply to Box A-43, The Intelligencer. My27-tf

FAMILY OF FIVE, WHO APPREciate a lovely home requires specious 3-4 bedroom home with dining room and 1½ - 2 bathrooms. Accupancy between 15 July and 21 Aug. with 3 year stay anticipated. Apply Box A-27 The Intelligencer. My31-6t

EMPLOYMENT WANTED

QUINTE HANDI-SERVICE

Windows, Floors, Eaves, Yard, Pipes, Chimneys, Basements cleaned and repaired, Brick work, cement work, painting, lawns cut, storms removed, roofing.
ALL WORK GUARANTEED
"We Do Most Everything"
962-5815
Je3-3t

BABYSITTING AND LAUNDRY in my own home, 968-6826. Je2-3t

RELIABLE TEENAGE BABY-SITter available June 30. 962-0064. Je2-3t

WILL DO YOUR SPRING cleaning inside or outside, gardens, basement. Truck available, 962-4792. Je2-12t

ROTO TILLING, CLEAN CELlars, mow lawns, hauling, odd jobs. Keep this ad. 962-3069. My31-6t

CARPENTRY REPAIRS AND alterations. Prompt attention to small obs. Reasonable rates. L. B. Pattison, 43 Grove Street, 962-0661. My25-1m

B. F. HUBBS, INTERIOR, EXTERior painting. Fully insured. Free estimates. 968-8386 after 5. My19-1m

MacDONALD ROOFING AND Eavestroughing, $13.50 per sq. 30c per ft. 962-3133. My17-1m

WAYNE SMIT, INTERIOR, EXterior painting. Guaranteed workmanship. Phone anytime 962-7850. My7-1m

ROOM AND BOARD

ROOM AND BOARD, CLOSE TO Quinte Secondary School, near front, 962-5195. Je2-4t

ROOM AND BOARD FOR GENTlemen. Phone 968-5646. Je4-1m

BEDROOM, ALL CONVENIENCES Gentleman, Ann Street, 962-9063. Je2-3t

ROOM AND BOARD, GENTLEman only, 962-6880. Je1-tf

ROOM AND BOARD FOR MEN. Share room. Close to downtown. 962-6500. My16-tf

TO LET

THREE BEDROOM HOUSE, close to downtown, school and churches. Available immediately 962-8042. Je3-3t

SIX ROOM HOUSE, WITH SUNporch and garage. Available July 1st, 968-6043. Je3-tf

8 ROOM HOUSE. REFERENCE required. Dial 477-2170. Je8-2t

2 BEDROOM APARTMENT, LIVingroom, kitchen. Stove and refrigerator, 962-6169. Je3-3t

HOUSE TO RENT IN THE COUNtry, 4 miles from Belleville, near Moira River. Large Kitchen, living room, dining room and 3 bedrooms. $90.00 monthly. D. J. Whalen Real Estate Limited. Je3-6

CLEAN MODERN HEATED ONE bedroom apartment. Stove and frig. Private entrance. West Hill 962-3693. My31-tf

4 ROOM LOWER APARTMENT. Hardwod and tile floors. Unheated. Self-contained. Heavy wiring. 962-5000. My31-5t

MODERN TWO BEDROOM apartment, heat and hydro, self-contained. Apply Box A-64, The Intelligencer. My31-tf

CLEAN BRIGHT UPPER UNfurnished heated apartment, 3 rooms and bath $70 962-4810 Mr25-tf

HALF DOUBLE HOUSE, 3 BEDrooms, basement, gas furnace, 158 Albert Street. Rent $80. 962-8101. My16-tf

4 ROOM HEATED APARTMENT private entrance, stove and refrigerator 968-7119, central, 46 Cannifton Road. My3-tf

STORES FOR RENT WESTGATE Plaza ideal for grocery variety store, sporting goods offices 968-5323. Ap14-tf

2 BEDROOM UPPER APARTment, heated private bath and entrance $65 962-2869 after 3 Ap21-tf

4 ROOM UPPER APARTMENT, heated, private bath and entrance. 46 N. Front 962-0684. My6-tf

ONE BEDROOM APARTMENT

Self-contained, heated, large living room, kitchen and bath. Stove and refrigerator, George St

$75. — AVAILABLE JULY 1
968-6411 Days
968-7214 After 5
Je3-2t

OFFICE, 346 FRONT, FIVE hundred square feet, heated, ample parking, faces street. $65 monthly. 962-0567. Je4-1m

BOATS AND MOTORS

ROLLIE'S MARINE, BRIGHTON where prices are born, not raised New fourteen foot fibreglass runabouts, deluxe, fully equipped $565 (no trade in). Free telephone, ask for Zenith 8-5700 My6-1m

TO LET

2 BEDROOM UPPER APARTment, kitchen, living room and bath. Heated, 323 Charles St Available June 21, 962-1929. Je4-3t

ONE BEDROOM APARTMENT. Newly decorated. Heated. $65. monthly, 45 College Street, Corner Geddes. Je4-tf

LOWER DUPLEX QUIET, 2 BEDroom modern apartment, self-contained. Hardwood and tile floors. Heated. Garage. West Hill, 962-1936. Je4-6t

CENTRAL 2 BEDROOM HEATED. upstairs apartment, modern. H.D. wiring, laundry facilities in basement. Fenced in back yard. Ground floor entrance, 962-3874. Je2-tf

2 BEDROOM BASEMENT APARTment. Available July 1st, 962-6170. Je2-tf

PASTURE RANCH AT ROSLIN, good fences, lots of water. Phone D. Mead, 962-2353. Je2-3t

3 BEDROOM HOUSE WITH GARage and full basement. Available, July 1, 962-8710. Je2-6t

4 BEDROOMS, DINING ROOM, sitting room, large kitchen, oil heat, close to downtown. Available July 1, $90. Dial 396-3765 after 5.30 p.m. Je2-3t

3 BEDROOM SPLIT-LEVEL HOME 35 Lambert Drive. Immediate possession, $125. per month. Lease. 968-6122. Je2-3t

4 BEDROOM HOUSE CLOSE TO schools and bus. Available July 1st. 962-8770. Je2-3t

VERY NICE 2 BEDROOM APARTment, upstairs, close to downtown, after 5, 962-5064. Je2-tf

MODERN APARTMENT, HEATED 3 rooms, bath, stove, refrigerator, $70.00 downtown, 968-6632 after 5 p.m. Je2-1m

SPACIOUS, HEATED UPPER apartment, sunporch, antenna, adults. Apply 24 Sinclair, 968-8212. Je2-tf

HOUSEKEEPING AND BACHELor apartents. Heated. Completely furnished. Suitable up to four persons. Ample parking Blue Inn Motel, Dundas Street West. My24-1m

3 BEDROOM UPPER HEATED, modern apartment. Refrigerator, stove, oak and tile floors, TV hook-up, lawn, off-street parking adjacent to bus stop, store and sub-post office choice location. Charles and Queen $75. — 968-8203. My28-tf

MAIN FLOOR

Formerly Occupied By The Intelligencer at 160 Front Street

* 2,000 Sq. Feet of Space
* Counters
* Washrooms
* 2 Private Offices
* Opposite City Hall

WRITE BOX A-13
THE INTELLIGENCER
F15-tf

AVAILABLE JULY 1st
VICTORIA APARTMENTS
215 VICTORIA AVE.
Large 2 Bedroom Apartment Heated
Convenient To Schools and Bus Stop — Parking
$90. MONTHLY
968-6389
Je2-tf

AVAILABLE JUNE 1st
Large, Bright, 1 Bedroom
APARTMENT

— Refrigerator
— Stove
— Janitor Service
— Heated
— Washing Facilities

RENT $93. MONTHLY
Apply to Superintendent
In Apartment No. 11
Corner Yeomans and Benjamin Sts.
My11-tf

FULLY FURNISHED, GROUND floor apartment, July and August only. East Hill, 962-5626. Je2-3t

ONE UPSTAIRS AND ONE downstairs, one bedroom apartments. Newly decorated. 400 Bleecker Ave. 962-0189. My31-tf

APARTMENTS FOR RENT, ALL services. Ultra-modern. Charles W. Lambert Ltd. 962-5627 - 962-8322. My6-tf

5 ROOM LOWER DUPLEX, NEWly decorated. Corner of John and Victoria $90 heated, 968-6310. My2-tf

3 BEDROOM UPSTAIRS APARTapartment, self-contained, $80. a month. 1 bedroom downstairs apartment, self-contained $43. a month, 962-3646. My30-tf

2 BEDROOM APARTMENT, KITchen, living room and bath, full basement, Dundas West, completely private $80. 962-8407. My27-tf

CENTRAL 3 ROOM UNFURNISHed apartment, H.D. wiring utilities included. Reasonable. Available immediately, 962-3007 after 3 p.m. Je1-6t

2 BEDROOM UPPER DUPLEX, heated, Private entrance, off street parking, West Hill. $85 monthly, Available August 1. 968-7100 Je3-3t

5 ROOM HOUSE, WITH ATTACHed garage, 310 Dundas St. E. Apply 312 Dundas St. E. Je1-tf

VERY NICE TWO BEDROOM apartment. Good location and heated Immediate occupancy. $75 185 Albert Street My14-1m

2 BEDROOM HEATED APARTment large living room, dining room kitchen Private bathroom $80 Immediate possession 296 Charles St. 968-6614 Ap6-tf

APARTMENTS AND HOUSES TO rent. Contact Louis Yanover Broker, 962-4346. Office 247 Dufferin. My28-1m

SIX ROOM HOUSE, BATH clean, centrally located, 968-8169. My31-tf

NEW OFFICE SPACE

227 FRONT STREET AT ROLUF'S
962-6161
Ap6-ev-w-s-tf

IRELAND COURT

2 bedroom apartment, new stove and refrigerator. Laundry facilities.
$87.50 Monthly
968-7479
Je4-3t

FOR RENT — 33 ACRES OF PASture at Roslin. Tweed 478-5304 Je3-2t

FOR SALE

30" PROPANE GAS RANGE, OIL burner annex. 968-6782 after 5. Je4-3t

FREEZER OWNERS, TOP QUALity beef, wrapped in sanitary polyethelene, city inspected Free delivery Belleville and Trenton Weymark's Meat Market Payment Plan Available 962-7020 Mr7-tf

PIANOS FOR SALE — WE SELL and buy new and used pianos and organs Stock on hand Terms arranged Call McAvoy's 338-2118 Maynooth Ont N12-tf

MANURE SPREADER, JOHN Deere, new chains, 80 bu. $125. D. Mead, 9th Thurlow, 477-2227. Je2-3t

DION WAGON, 4½ TONS, LIKE new with good tires $135. D. Mead, 9th Thurlow, 477-2227. Je2-3t

TO MAKE TEETH SHADES whiter, far brighter, use DK tooth whitener, only 69c at Lattimer's. Je1-1m

FIELD BALE LOADER, GOOD condition, $100. D. Mead, 9th Thurlow, 477-2227. Je2-3t

G.E. HEAVY-DUTY 24" RANGE, Push-button control. Leonard 13-point 8 cu. ft. refrigerator. Both in excellent condition, 962-6460. Je2-3t

CAR RADIO FOR '53 PONTIAC $20. Beatty Washer $10. Gun Rack $3. — 968-6903. Je2-3t

KELVINATOR REFRIGERATOR. Beech wod and coal stove. Excellent condition, 962-7689. Je2-3t

6-CAN SPRAY TYPE MILK cooler, twelve 8 gal. cans. All good condition, 962-7689. Je2-3t

UNDERWOOD UNIVERSAL portable typewriter with carrying case. excellent condition, $45. 968-7640. Je2-3t

NEW AND USED GUNS, SCOPES, boats, motors, also hunting boots, clothing, fishing tackle, live bait, diving gear, naphtha gas and coal oil. We buy and trade guns, boats, etc. Open 9 a.m. to 9 p.m., Kelly's Sports Shop, 345 N. Front, 962-0568. My11-1m

CURSON'S NEW AND USED clothing. Army boots and shoes 75 Dundas St E Ap5-tf

NEW BLUE RASPBERRY PLANTS 962-3801. Je2-3t

HAY ELEVATOR, CASE, HANDles grain, cob corn, etc., $365. with new 1 h.p. motor, $325. D. Mead, 9th Thurlow, 477-2227. Je2-3t

THREE-PIECE CHESTERFIELD suite. Good condition. Reasonable. 962-3254. Je3-3t

POWER LAWN MOWER REPAIRS R. Cousins, Rednersville Road, 962-6162. Je3-3t

16-CAN DROP-IN MILK COOLers. Andy Jongenotter, R. R. 1, Ameliasburg. 962-6248. Je3-6t

USED BICYCLES

Top Trade-in Allowance for your used bicycle on the purchase of a new Super-Cycle Bike.

from
CANADIAN TIRE
At Two Locations
348 COLEMAN STREET and 510 DUNDAS STREET E.
Ap16-ev-m-w-s-tf

OWN YOUR OWN HOME

For As Little As $44.00 MONTHLY

No Down Payment

See Model On Display At

ROLLINS

LUMBER LTD.
FOXBORO — 962-9184
S23-ev-th-tf

NEW HOLLAND OWNERS

Sales and Service

Due to large Haybine and Forage sales we have a large supply of good used Hay and Forage equipment.

STIRLING MACHINE SHOP
Stirling — Phone 395-3538
Je4-11-18-25

"KU"

RECOMMENDATIONS for Electric Waterheaters have SAVED up to five dollars a month on the Electric Bill and corrected SERVICE BLACK OUTS.

Enjoy unrivalled satisfaction from a LIFETIME CERTIFIED "KU" LUXURY HOME ELECTRICAL INSTALLATION. The only Internationally Registered Standard providing individually Calculated COOL WIRES that never become outdated with lower electric bills since 1957 for new wiring, rewiring, and electric heating.

Consult BRENTON'S
968-5043

A FINE SELECTION OF BOXED ANNUALS AT POPULAR PRICES

WARKENTIN'S
GREEN HOUSES
TRENT ROAD
Across From Belleville Cemetery
Je4-6t

SPECIAL PURCHASE

100 PAIRS ARMY BOOTS
Leather Soles
$3.99 including tax
30 PAIRS COMBAT BOOTS
Safety-Toe, Non-Skid Rubber Sole, 9" high (Greb)
$4.99 A Pr. including tax
THE BARN
105 STATION ST.
Je4-3t

TRUDY

"Can't you raise my allowance? I don't want to buy you a cheap Father's Day gift!"

FOR SALE

GENERAL ELECTRIC H.D. range, 39-inches, good condition, 962-3834. Je2-tf

ELECTRIC FIREPLACE, CONTINental bed, drapes with bedbedspread, books of knowledge, hall runner, girl's clothes, size 12 962-6460. Je3-3t

ROAD KNIGHT CAMPER TRAILER

Sleeps 6 In Comfort
(Canopy Included)
ONLY $299.88

Compare The Value and Save Charge It, — Instant Credit No Payments Til June

CANADIAN TIRE
Two Locations
348 COLEMAN ST. and 510 DUNDAS E.
Mr23-ev-tu-s-tf

WANTED — SOMEONE TO TAKE over payments on Singer automatic zig-zag. Makes patterns buttonholes and blind hems. Guaranteed balance $32.00 cash or 8 payments of $7.00. Dealer Write Box A-63, The Intelligencer. My30-12t

REFRIGERATOR $70, WRINGER washer, $35, both in excellent condition, 962-5994. Je3-tf

SEVERAL USED VIOLINS FOR sale. Apply 27 North Park Gardens. Mr9-tf

TEENAGE SKIN PROBLEMS solved with Bonnie Bell 1006 lotion at Lattimer's Ag23-tf

HAY RACK, USED ONE SEASON $100. D. Mead, 9th Thurlow, 477-2227. Je2-3t

USED REFRIGERATOR, GOOD working order. Suitable for cottage. $25. 962-1346. Je3-2t

BROOD SOWS, DUE AFTER JUNE 10, Ray Coulson, Thomasburg, Ont. Je3-2t

LADIES' CRYSTALETTE DRESS, color apricot, size 13-14. Ideal for wedding. 968-3004. Je3-3t

NATURAL GAS STOVE, USED one year. Reasonable, 962-8877. Je4-3t

KELVINATOR REFRIGERATOR. 30-gallon copper hot water tank. Both in good condition, 962-3398.

FREEZER OWNERS, TENDER Juicy Swift's sides of government inspected Blue Brand steer-beef. Cut to your order Pork, fish fruit vegetables and ice cream Free delivery. Credit terms available Belleville Food Services. 962-8601. Ap30-tf

PAIR OF SAFETY BOOTS, SIZE 10, Used two weeks. Reasonable 962-2362 after 5.30. Je2-3t

CITY WATER, 1,000 GALLONS. Prompt delivery. John Huffman, 962-3473. Je2-tf

BOX TRAILER 6' X 4', FITTED canvas cover, hitch included $80. 962-8144. Je2-3t

LONG WEDDING DRESS — SIZE 12 — 962-9301. Je2-6t

NO MORE BATTERY TROUBLE for the life of your car with V X 6. New life for old battery. Longer life for new battery installed in one minute, $2.98 unconditionally guaranteed, 962-6857. Je3-tf

BED CHESTERFIELD, GOOD condition, 968-5096. Je2-3t

CAR TOP LUGGAGE RACK WITH TARPAULIN
$15.
Excellent Condition
962-8101 After 5 p.m.
My27-tf

HOLSTEIN BULL, ONE YEAR old. Bloomfield 393-3017, Norton Bros. Je3-2t

PAYMASTER SCOUT HAT AND belt, all like new, 962-7093. Je3-3t

FINDLAY APARTMENT SIZE 4-burner gas range with broiler. used 1 year. 47 Grove St. Je3-3t

RUBBER TIRED FARM WAGON and hay rack. Canadian Explorer boat trailer, 962-4152 after 6 p.m. Je2-3t

2 WHEEL BOX TRAILER WITH a third wheel and tire, plus airlift shocks. Priced for quick sale, 962-6187 after 5 p.m. All day Saturday. Je2-3t

BLACK LOAM, 30c BUSHEL. Also ferns, 6 for $1.00. Delivered free. 962-3069. My31-6t

GO-KART MC-10 MOTOR ON McCulloch Kart. Slick tires Has not been raced for two years. Lost interest in karting. Write Paul Fulford, 90 Cavan St., Port Hope, Ontario. Make offer. My31-5t

READER'S DIGEST 12 MONTHS $1.97. local representative will place your order. 962-6069 My12-1m

TRACTOR, 9N WITH H.D. LOADer re-built motor, 4 new tires with chains, $900., Cultivator available with plow. D. Mead, 9th Thurlow, 477-2227. Je2-3t

30' WESTINGHOUSE RANGE excellent condition skirt on the side heavy duty all burners and oven in excellent working condition $65 Phone 968-9980 after 6 p.m. Mr18-tf

JUNIOR - SENIOR BRITANNICA encyclopedia, $200. Excellent condition, 968-7937. Je3-3t

AUTO

JAQUAR X KE 1962 CONVERTible, custom interior, excellent condition, $3495. Call 968-9793 Je3-3t

1959 OLDSMOBILE R.C.A.F. OFficer transferred overseas. Must sell. New car apearance and condition 962-8358. Je3-3t

AUTO

USED CARS CENTRE

'61 METEOR 4-DR. STATION WAGON

Lic. No. X20679

This ideal sportsman's wagon is finished in lovely two-tone Algiers bronze metallic and Corinthian white with original two-tone red and white leather interior. Equipped with a powerful V-8 motor and matching trouble-free standard transmission custom pushbutton radio. This ideal dual-purpose car is in lovely shape and will sell quickly at our very low balance of only $896.00 or assume low monthly payments with no money down and no payments due until end of June.

— 40 OR MORE UNITS —

Contact The Manager
968-9000 — 968-9300
646 DUNDAS EAST
(Opposite Union Carbide)
Open 9 A.M. 'til 10 P.M.

POLICE CRUISERS

'65 PONTIAC Strato-Chief

Sedans — V-8 — Automatic, Many other extras and in excellent condition. Newly refinished in smart attractive colors. — 3 To Choose from.

Licences: J48294 — J48293 J48291

SPECIALLY PRICED TO CLEAR

O.P.P. POLICE CRUISER

'64 PONTIAC Strato-Chief

2-Door Sedan — V-8 — Automatic — New Tires — Completely Refinished — Excellent condition, runs beautifully.

Lic. — J42098

SPECIAL — REDUCED TO CLEAR

ELLIOTT MOTORS

(BELLEVILLE) Ltd.
366 FRONT ST. N.
962-4584
Je2-3t

NOW IS THE TIME BEFORE HOLIDAYS

Have Your Car Tuned Up With Modern Equipment and Specialized Personal Service

at

DELL'S AUTO SERVICE

Foxboro Rd., N. Hwy. 401
PHONE 968-6227
Day or Evenings
ALL WORK GUARANTEED
Je3-3t

1960 CHEVROLET STATION WAgon, V-8, automatic custom radio, positraction, white wall tires. Body and engine in A-1 condition, 22 Octavia St 968-6806. My30-tf

USED CAR CENTRE

1960 PONTIAC Station Wagon

LIC. NO. X9433

This four door factory Georgian Grey and ember red with matching two-tone grey interior is equipped with an economy six cylinder motor, easy operating automatic transmission, tires, custom over-size (new). Check this outstanding dual purpose car before you buy, compare prices anywhere at our low balance of only $949.00 or assume low monthly payments with no money down and no payments due until mid-July.

40 OR MORE UNITS

Contact The Manager
968-9000 — 968-9300
646 DUNDAS EAST
(Opposite Union Carbide)
Open 9 A.M. 'til 10 P.M.

HAVE A RENTAL PROPERTY? GET TENANTS FAST WITH A LOW COST WANT AD!!

AUTO

Trudeau's

$10.00

Down

Clearance

- LOW DOWN PAYMENT
- Low Monthly Terms
- Top Trade-in Allowance
- No Reasonable Offer Refused.
- 100 Cars To Chose From

1961 MORRIS Oxford 4-door sedan equipped with a 4-speed shift and finished in a smart 2-tone green. A real economical family car. Lic. No. J53992.
CLEARANCE PRICE $490.

1961 VAUXHALL Station Wagon, finished in Graystone White. A good dual purpose wagon. Lic. X13433.
CLEARANCE PRICE $625.

1961 CHEV. 4-Door Sedan equipped with an automatic economy 6 cylinder and finished in a gold mist. Lic. No. J53314.
CLEARANCE PRICE $900.

1960 FORD Station Wagon equipped with an automatic custom radio and finished in a silver grey. Lic. No. X14396
CLEARANCE PRICE $875.

1960 AUSTIN 4-Door sedan with a rebuilt motor, finished in a smart 2-tone. An ideal second car. Lic. No. J54130.
CLEARANCE PRICE $425.

1960 CORVAIR 4-door, finished in a light blue and equipped with an automatic. A smart peppy car. Lic. No. J53987.
CLEARANCE PRICE $595.

1959 DODGE Mayfair 4-door sedan equipped with an automatic, V-8 motor and finished in a dark blue. Lic. No. H87869.
CLEARANCE PRICE $375

1959 PLYMOUTH Station Wagon 4-door equipped with a radio, standard transmission and finished in a gold mist. Lic. No. X13500.
CLEARANCE PRICE $475.

1959 DODGE Regent 4-door sedan equipped with power steering, radio, automatic and a V-8 motor. Lic. No. J48155.
CLEARANCE PRICE $395.

1959 OLDS. 4-Door Sedan equipped with an automatic, custom radio and finished in a gold mist. A real bargain. Lic. No. H93656.
CLEARANCE PRICE $595.

1958 FORD 2-door station wagon equipped with a standard trans., economy 6 cylinder motor and a radio, finished in a light blue. Lic. No. X14652.
CLEARANCE PRICE $295.

1958 MERCURY 4-Door Sedan, finished in a light green and equipped with an automatic, V-8 motor, Lic. No. H94353.
CLEARANCE PRICE $375.

1959 BUICK 4-door hard top equipped with power steering and brakes, custom radio, automatic. A real buy for the money. Lic. No. H93655.
CLEARANCE PRICE $890.

1959 PLYMOUTH 4-Door Sedan finished in a Gold Mist. A good sound car at a very low price. Lic. No. J47999.
CLEARANCE PRICE $425.

1959 MERCEDES 4-door sedan, finished in onyx black and is ready for many miles of trouble - free driving. Lic. No. J53968.
CLEARANCE PRICE $495.

1959 CONSUL 4-door sedan, equipped with a radio, and finished in a smart grey in color an ideal second car. Lic. No. J53993.
CLEARANCE PRICE $390

1959 MONARCH Lucerene, 4-door hard top equipped with power steering and brakes, custom radio and finished in a Gold Metallic. A real buy at a low price. Lic. No. H97693.
CLEARANCE PRICE $675.

1959 VAUHALL Cresta 4-door sedan, finished in an onyx black. A good sound car for the price. Lic. No. H88193.
CLEARANCE PRICE $425.

1959 OLDS 4-door sedan finished in a smart 2-tone green and is equipped with power steering and brakes. Custom radio. Lic. No. J45398.
CLEARANCE PRICE $695.

Trudeau

Motors Ltd.

Phone 968-6767

Two Locations

31 STATION ST.

and FOXBORO RD.

Je2-31

AUTO

'63 MG (Midget)

Convertible, many extras including seat belts, radio, tonneau cover. Extra clean condition.

$795.00

Cash or terms may be arranged CALL 962-2264

USED CAR

CENTRE

1960 PONTIAC

Parisienne Convertible

LIC. NO. J34309

Finished in Honduras Maroon with sharp matching red leather interior, set off with perfect chrome. Equipped with the very popular 283 cu. in V-8 engine, automatic transmission, power steering, power brakes, custom GM push-button radio, floor mats, black nylon roof in perfect condition. Nearly new white walled deep treaded tires. This car is priced to sell quickly at our low price of $1075.00 or assume monthly payments of $44.00 with no down payment required and no payment due till the end of July.

Contact The Manager

968-9000 — 968-9300

646 DUNDAS EAST

(Opposite Union Carbide)

Open 9 A.M. 'til 10 P.M.

'55 DODGE V-8, STANDARD. Phone 962-0754.

1960 CHEV. Good running order. Best offer over $150.

1955 PONTIAC 4-door.

1955 CHEV. Convertible. The above whole or as parts. Good fenders, tires, top, doors, glass, lights, suspension, rear end. Also miscellaneous engine parts.

Also 4 B.B.L. manifold for Chev., Volkswagen engine parts, complete running Triumph engine and four-speed transmission.

Much junk of all kinds

NAME YOUR OWN PRICE AND REMOVE YOUR OWN PARTS.

242 COLEGE ST. EAST

Sundays — Mondays — and Evenings Only

Je4-11

1959 OLDSMOBILE SUPER 88, 2-door hard top, $850. 962-8049 after 6. Je2-31

'58 FORD STATION WAGON Good condition $295. '58 Austin van $125. 962-7126. Je2-6t

'61 M.G.A. 1600 CC. BEST OFFER. 968-9343. Je2-3t

'60 FORD FAIRLANE 500, 6 standard, new tires. Paint, radio. Real clean, $895. or best offer 968-6536. Je2-6t

1958 PONTIAC 2-DOOR, 6 standard. Original paint. Low mileage. Very neat, 962-7693. Je1-tf

'65 VOLKSWAGEN STATION WAGON

This is the new square back 1500 Volkswagen with 66 h.p. motor 21,000 miles. Must sell, returning to school. Will accept older Volkswagen as part payment.
Private — Trenton 392-1490
M19-tf

1955 CHEV. RUNNING CONDITION, $35. 1947 Dodge, perfect condition $125. 962-3473. Je2-3t

'60 M.G.A. 1600. A-1 SHAPE $900. 968-[illegible] after 8 p.m. Je2-3t

CONVERTIBLE '63 PONTIAC Parisienne, A-1 condition, new tires, 962-3424, eight to five. Je2-3t

1962 4-DOOR PONTIAC IMPALA, 962-8821. Je2-3t

'59 STUDEBAKER

Silver Hawk — Must Sell This Weekend

962-9277

Ask For Tom

Will Sacrifice

Je3-3t

'58 BUICK, 2 NEW TIRES, NEW brakes, 962-4404. Je2-3t

1963 VALIANT V200, A-1 CONDITION, red. 962-3179. Je4-3t

'56 METEOR RIDEAU HARD TOP new tires, 968-9035 after 5 p.m. Je4-3t

'62 DODGE ½-TON, 32,000 MILES. One owner, 968-6923. Je4-3t

USED TRUCKS. THREE TO choose from $275. Carm's Beverages. Belleville. My25-1m

'62 VOLKSWAGEN

DELUXE

Excellent Condition Throughout

New Paint Job

$795.

Will Take Trade

PHONE 962-8418

An29-tf

1963 VOLKSWAGEN DELUXE. Excellent condition. Low mileage. Trenton 392-3122. My30-6t

MONEY TO LOAN

IMMEDIATE

1st and 2nd MORTGAGE LOANS

ARRANGED ANYWHERE ON BRICK INSUL BRICK FRAME HOMES AND FARMS

Long Term Low Monthly Payments

IF YOU NEED MONEY
- To consolidate debts
- Pay off existing mortgages
- Or mortgage coming due
- Home improvements
- Any worthwhile cause

MORTGAGE FINANCING SERVICES

OF PETERBOROUGH
416 418 WATER ST
PETERBOROUGH
743-0281

BELLEVILLE 962-7400 — TRENTON 392-7797

Members Ontario Mortgage Brokers Association

M18 ev m w f s-tf

BUSINESS AND SERVICE DIRECTORY

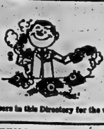

USED DAILY BY SHOPPERS AND BUSINESSMEN

Consult the advertisers in this Directory for the work you want done.

ACCOUNTANTS

PAUL EDWIN FLEMING
Chartered Accountant
At the Four Corners
3a BRIDGE ST E
Belleville Ontario
968-6363
Jy11-tf

JOHN D LEWARS
Chartered Accountants
217 Pinnacle Street
Belleville, Ontario
Phone 962-4853
Jy3-tf

GEO A WELCH AND COMPANY
Chartered Accountants
172 Church Street — Belleville
962-4581
R. IRVINE C.A
M. J. STOTESBURY C.A.
Ottawa - Cornwall - Picton Pembroke
N1-tf

KENNETH J SODEN
Public Accountant
Auditors
21 CAMPBELL ST.
Belleville, Ontario
962-3949
S7-tf

T. A. MACHOLD
Public Accountant
Auditor
117 FRONT ST.
Belleville, Ontario
962-4821
S1-tf

ADJUSTERS

BRENNAN & McBRIDE
INSURANCE ADJUSTERS LTD
146 Front Street
P.O Box 303
Belleville
962-8676
Adjusters Of All Classes Of Insurance
Ja26-tf

APPLIANCE and REFRIGERATION SERVICE

Authorized Factory
SERVICE AND REPAIR DEPOT
For General Electric, Beatty, Thor, McClary Easy, Roy and Gibson
REPAIRS FOR ALL MAKES
Washers, Dryers, Refrigerators, Ranges and Dishwashers
FAST EFFICIENT SERVICE
Trenton and Belleville Area
Call
CARDINAL APPLIANCE SERVICE
962-1303
F24-tf

AIR CONDITIONING

Stores, Offices, Restaurants, Homes
— Air Conditioners
— Ice Cube Makers
— Water Coolers
Complete Installations
Wiring — Plumbing
Sheet Metal
For Free Survey Call
968-3523
JOHN LEWIS CO.
263 Front St.
Est. 1849
Ap14-3m

ARCHITECTS

WATSON AND WIEGAND
Architects
219 FRONT STREET
Belleville, Ont.
Mr24-tf

ALTERATIONS

MINOR ALTERATIONS AND REPAIRS
On All Make Of
FOUNDATION GARMENTS AND BRASSIERES
For Further Information Kindly Call — 968-7728
Day or Evening
Ap2-3m

BOAT SALES AND SERVICE

QUINTE MARINE
Johnson Outboard Motors
BOATS
All Types, Fibreglass, Aluminum Wood
MARINE SALES AND SERVICE
1 mile east of Deseronto on Hwy. 2
From Belleville dial 396-2339 (no charge)
Other Calls Area 613-396-2339
Mr19-tf

CHRYSLER OUTBOARD MOTORS
Aluminum Wood and Fibreglas Boats
SALES AND SERVICE
BAYCREST BOATS AND MARINA
Big Island, Demorestville
Phone Picton 476-5337
Turn Off Hwy. 14 Just Beyond Mountain View Airport
F28-tf

BUSES

BUS SERVICE TO TRENTON AND AIR STATION
Leave Belleville
Daily Exc Sunday and Holidays
8:45 a.m
10:35 a.m
12:05 p.m. Sat. Only
2:00 p.m
4:10 p.m
5:35 p.m
7:50 p.m Friday & Saturday only
9:45 p.m. Friday & Saturday only
BUSES LEAVE BUS TERMINAL
45 DUNDAS ST E — 962-3193
Chartered Coaches
RATHBUN BUS SERVICE LTD
Trenton Ont — Phone EX 2-3833
Ja7-tf

CARPENTRY

—Floor and Ceiling Tile
—Arborite Counter Tops
—Recreation Rooms
—Carpentry Repairs inside and Out
—Special Attention to Small Jobs
L. B. PATTISON
962-0661
Mr9-tf

CONSTRUCTION

EDGAR H BELL CONSTRUCTION
General Contractors
62 HARRIET STREET
Custom Homes — Alterations
Back-Hoe — Repairs — Trenching
Light Grading — Haulage
Sand and Gravel — Top Soil
Shop Work
FREE ESTIMATES
Office & Shop 962-6170 — Residence 962-6170
My10-tf

McINROY — MAINES CONSTRUCTION LTD
Asphalt Drives — Concrete Work
Grading — Tree Removal —
Loam — Fill — Gravel
FREE ESTIMATES
962-6605
Ap11-3m

FITZGIBBON CONSTRUCTION LTD
Asphalt Driveways Loam
Sand Fill Crushed Rock Gravel
Bulldozing Grading
FREE ESTIMATES
962-3906 My9-tf

BUILDINGS — ALTERATIONS
BLOCK AND BRICK WORK
PLASTERING AND CONCRETE WORK
STUCCO
DICK POELSTRA
968-5615
M7-3m

JOHN KILLINGBECK CONST
CUSTOM CABINET BLDG
FINE CARPENTRY
R R NO 7 BELLEVILLE
PHONE 962-4715
AFTER 5 PM
Ap26-3m

CHIROPRACTOR

ROGERS RIEDEL D C
318 Church St
962-3276
Feb25-tf

CARPET AND UPHOLSTERY CLEANING

"BEST METHOD"
Carpet and Upholstery Cleaners
Specializing in
Wall-To-Wall Carpet Cleaning
Upholstery Cleaning, Stairway
Carpet Cleaning, Spot and Stain
Removal, Fabric Re-coloring,
Odor Removal, Soil Proofing
Free Estimates
PHONE 968-5616 Anytime
My13-1m

CEILINGS

ACOUSTIC TILE CEILINGS
Specialists in suspended ceilings makes a unique decorative sound control combination, ideal for alterations to stores, offices or commercial buildings.
FREE ESTIMATES
PEACOCK PLASTERING SERVICE LTD
962-7373
Aug20-tf

CONCRETE

W DANFORD & SON
All types Concrete Work
Machine Trowelling
Residential and Industrial Repairs and Alterations
Backhoe Work
Trenching and Back Filling
Phone 968-3622
D8-tf

DEAD AND DISABLED FARM STOCK WANTED

HIGHEST PRICES PAID
For Dead or Disabled Farm Stock
Small animals removed free
Guaranteed Prompt Service
Call Us Collect
STIRLING 395-2297
STIRLING DEAD STOCK
LIC. 48-C-66
Ap20-tf

B & D DEAD STOCK REMOVERS
Ship direct to us your nearest dead stock dealers — this means the fastest service and the BEST PRICE in the business
Phone Collect Tweed 478-2712
968-3617
BILL ELSON (Owner)
Lic. 348-C-63
Higher Prices Paid
Mr13-tf

BURRETT FUR FARMS
Ship direct to a Fur Farm for top price for dead or crippled farm stock Up to $25.00 according to size and condition even higher for large crippled horses.
Cash Payment
Guaranteed Satisfaction
Phone long distance Zenith 9-6830 (no charge to you)
or Belleville (collect) 962-2031
Dept. of Agric. License 9-C-66
D14-tf

DEAD STOCK SERVICE

WE PAY CASH
For Dead, Old and Crippled farm Stock
PHONE COLLECT
Peterborough — 742-3827
NICK PECONI
Gov. Lic. No. 202-C-64
O15-tf

DRIVING SCHOOL

QUINTE DRIVING SCHOOL
Serving Belleville, Trenton and Picton
Experienced Instructors
Modern Hydraulic Dual Controls
PHONE 962-6666
Day Or Night
My11-1m

DRY CLEANING

WOODLAND DRY CLEANERS
— Shirt Laundering
— Cold Storage
— Dry Cleaning
— For Fast Courteous Delivery
CALL 968-6439
314 DUNDAS E.
Ap26-tf

LLOYD'S CLEANERS
SHIRT LAUNDERERS
— Moth Proofing
— Alterations, repairs
— Waterproofing
— Drapes, Rugs
— Storage.
160 CATHERINE
968-5543
Ap27-3m

FLOORING

TORGINOL SEAMLESS FLOORING
Tomorrow's Floor Today
NO WAXING
NO SCUFFING
CHARLES W. LAMBERT LTD.
962-5637 or 962-5322
F11-tf

FLOOR FINISHING

MAUND'S SERVICE
340 Pinnacle Street — 962-0437
Floor sanding and finishing, cleaning waxing and polishing. Window cleaning and wall washing — RENTALS of floor sanders and edgers, scrubbing and polishing machines.
Commercial Vacuums and Mopping Equipment
Ap30-3m

EARL DARRAH
Dial 968-6075 — 30 Bridge St. East
Sanding Machines and Floor Polishers for Rent
Expert Installation on Mastic Rubber Tile and Marboleum Floor
— Free Estimates —
Ap20-tf

GENERAL INSURANCE

Insure With Confidence
BURROWS AND FROST
GENERAL INSURANCE
FIRE, AUTO, LIABILITY, MARINE
PERSONAL PROPERTY and BOND
240½ FRONT ST — 968-6715
Mr16-3m

HEATING

NO DOWN PAYMENT
TAKE 10 YEARS TO PAY
Interest 4½% Per Annum
New Burner 80c Per Week
New Furnace complete with Burner $1.21 Per Week
When it comes to heating you can expect more quality — — —
More Service — — —
from
THE JOHN LEWIS CO.
263 Front St
968-3523 — Est. 1849
Ap14-3m

INVISIBLE MENDING

—BURNS
—HOLES
—TEARS
in clothing, etc.
re-weaving expertly done by
MILLER'S INVISIBLE MENDING
28 Mikel Ave.
Belleville — 968-6093
Mr9-3m

LANDSCAPING

CRUSHED ROCK — CRUSHED GRAVEL — PIT RUN GRAVEL
MORTAR SAND
ALL TYPES OF FILL
DRIVEWAY AND PARKING LOTS CONSTRUCTED
Phone
IVAN MAY LANDSCAPING
968-6117
Mr8-3m

DURHAM TURF FARMS
for any type of sod delivered or picked up in the field
786-2981
Newtonville, Ontario
My25-tf

LOANS

CASH IMMEDIATELY AVAILABLE
LOWEST RATES
First and Second Mortgages
Agreements of Sale
We Buy Or Sell Mortgages
Courteous Confidential Service
In Your Home or Our Office
GERALD JOYCE REALTY LTD
962-5326
Ja21-tf

LUMBER

ROLLINS LUMBER LIMITED
487 Dundas Street West
Phone 968-6483
OPEN SATURDAYS 'TIL 5 P.M
N18-tf

MIMEOGRAPHING RUBBER STAMPS

THE JAMES TEXTS LIMITED
183-185 Front Street
PHONE 968-6773
Fast, efficient work covering all needs, Reports, Circular Letters Statements Clubs, Lodges Churches etc. One day service on all types of Rubber Stamps. Numbering Machines and Supplies
Ja13-tf

MUSIC SCHOOLS

KAMMER SCHOOL OF MUSIC
Offers
Private instructions for Guitar Uke, Banjo, Mandolin, Trumpet Trombone, Clarinet, Sax Accordion, Drums, Voice, Etc
We Rent Instruments
CHARLIE KAMMER
Musical Supplies
284 Front St. — Belleville
PHONE 962-6378
My18-tf

MOBILE HOMES and TRAVEL TRAILERS

MOBILE VILLAGE and TRAILER SALES
Recommend Buying Your Mobile Home or Travel Trailer Now
WHY? — Find out by coming to see us.
North of Bayside on White's Side Road or Call 392-6407
Mr8-3m

PIANOS

F. M. BARRETT CO
Authorized Dealer
For Heintzman & Co. Pianos
Heintzman Grand Pianos
Gerrard Heintzman
Lesage Lizst Pianos
F. M. BARRETT CO.
101 Cannifton Road
968-5221
Ap13-3m

PRESSURE SYSTEMS

PRESSURE SYSTEMS SALES AND SERVICE
New Sta-Rite Jet Pumps
Submersible and Sump Pumps
Repairs to all makes of pumps
A complete stock of parts for Sta-Rite — Homart Pumps.
Instalations — Rentals
GARNET REID
R. R. 2 Belleville — Call Anytime
968-8453
Mr8-3m

PLUMBING

REPAIRS AND ALTERATIONS
24-Hour Service
Septic Tanks, Tile Beds, Pumps
Septic Tanks — Tile Beds
Pumps — Softeners — Bathrooms
Kitchens — Garbage Disposals
YOU CAN DEPEND ON
The
JOHN LEWIS CO.
263 Front St.
968-3523
Est. 1849
Ap14-3m

PLUMBING & HEATING

REID'S
OIL OR GAS
FURNACE INSTALLATIONS
also
Sewer Installation
968-8344
Mr23-3m

RECONDITIONED TV'S

BRAND NAME TV'S
Reconditioned, Guaranteed
$29.00 UP
Complete TV Rentals
Rent To Purchase Plan
CIRCLE TV SERVICE
260 COLEMAN STREET
968-6791
Ap26-3m

RENTALS

NOW RENTING
Roto Tillers — Lawn Mowers
Rollers & Spreaders —
Wheelbarrows & Ladders
QUINTE RENT-ALLS
We Rent Most Anything
113 FRONT STREET
962-9456
Mr30-3m

RUBBER STAMPS

All Kinds of Rubber Stamps "Custom Made"
"The Way YOU Want It"
24-Hour Services Available at
O'NEIL SALES LIMITED
115 Front Street
THE JAMES TEXTS LIMITED
179-183 Front Street
BARRATT'S STATIONERY
320 Front Street — 962-6193
Belleville Ont

ROOFING and EAVESTROUGHING

EAVESTROUGHING & ROOFING
GEORGE BAILEY
R. R. 1, Carrying Place
Eavestroughing, 33 cents per foot and up. — Shingling $14. per sq. installed — All flat roofing guaranteed up to 20 years.
962-2768
Mr2-tf

BAILEY ROOFING
SHEET METAL
BUILT-UP ROOF SPECIALIST
SHINGLING —
EAVESTROUGH INSTALLED ANYWHERE
ALL WORK GUARANTEED
FREE ESTIMATES
962-3384
ROBERT BAILEY & SON
Ap23-tf

SEPTIC TANK PUMPING

SEPTIC TANK PUMPING,
J W SHARPE
396-2219
Deseronto
Tile Installations and Repairs
Mr24-3m

SERVICES

MALCOLM BROS
FLOOR AND WINDOW SERVICE
COMPLETE HOUSECLEANING
962-9286 or 962-8274
Je22-1y

SERVICE STATIONS

JIM TESWORTH'S
TEXACO SERVICE STATION
486 West Dundas Street
962-6142
Open Every Night & Every Sunday
Lubrication — Gas — Oil Diesel
Mufflers and Tail Pipes
Minor Repairs
Personalized Service
Guaranteed Workmanship
Je14-tf

SEWING MACHINE REPAIRS

SEWING MACHINE REPAIR
All Makes
Satisfaction Guaranteed
YOUR BERNINA DEALER
PLAZA SEWING CENTRE
Belleville — 968-6600
Aug 3-tf

SMALL APPLIANCE REPAIRS

BELLEVILLE SERVICE CENTRE
67 Dundas E.
Complete Small Appliance Repair Service
All Work Guaranteed
Factory Authorized Depot For Procter-Silex Ltd.
Parts and Service
962-7070
962-6638
Ap27-3m

TENTS — TRAILERS

FOR RENT
New Tent Trailers
by
Day Week or Month
Now Booking For Summer Holidays
$5.00 Deposit Will Hold Your Trailer
THE BELLDALE RENTALS
24 Parkdale Dr.
Belleville — 962-6094
Ap22-3m

TILES

We Supply and Install
CERAMIC WALL TILE and
All Types of FLOORING and FLOOR TILE
Phone For Free Estimates
BELLEWOOD LUMBER & BUILDING SUPPLIES
445 Dundas Street East
Belleville
Phone 962-4581
N13-tf

TV SERVICE

FAST SERVICE ANYWHERE
24-Hour — 7-Day Service
Repairs To All Makes
HOPKIN'S RADIO and TELEVISION REPAIRS
107 Station Street
962-3239
S28-tf

TREE SERVICE

O'BRIEN'S TREE SERVICE
Complete Tree Care
15 Years Experience
Pruning — Feeding — Spraying
Transplanting— Cabling —
Bracing — Tree and Stump Removal
Free Estimates — Fully Insured
FRANK O'BRIEN
962-4230
Ap19-3m

TYPEWRITER

THE JAMES TEXTS LIMITED
Prompt and Efficient Repairs on All Makes of Machines
Typewriters and Adding Machines for rent
183-185 Front St — Ph. 968-6773
Ap5-60-tf

TREE SURGEONS

CEDARDALE TREE SURGEONS
Tree Removals
Pruning Shade Trees
Fully Insured — Reasonable Rates
Satisfaction Guaranteed
PHONE 968-8690
For Free Estimates
Ap6-3m

UPHOLSTERING

UPHOLSTERING
OLD AND MODERN FURNITURE
Also
CHROME CHAIRS
We Supply Highest Quality Fabrics
Very Reasonable— Call Anytime
962-7633
D6-tf

WELDING EQUIPMENT AND SUPPLIES

FOLEY SUPPLY AND MACHINE CO LTD.
WELDING AND CUTTING EQUIPMENT
Rods & Accessories — AC & DC
Arc Welders — Electrodes & Accessories — Oxygen —
Acetylene — Argon-Nitrogen —
Medical Gases — Safety Hats —
Canadian Liquid Air Distributor
23 Wallbridge Cr — 968-5701
F3-tf

VACUUM CLEANER SERVICE

SAVE $ $ $
Let Us Install A NEW VACUUM CLEANER HOSE On Your OLD ENDS
PLAZA SEWING CENTRE
Belleville — 968-6600
Ap23-3m

VACUUM CLEANER SERVICE

FILTER QUEEN
Authorized
SALES AND SERVICE
All Work Guaranteed
Phone
J CUNNINGHAM
Trenton 392-3061
N12-tf

VACUUM CLEANER REPAIRS
HOOVERS A Speciality
Genuine HOOVER Parts
Hoses To Fit Most Cleaners
H CAMPBELL
Booth Radio — 968-5783
Free Pick-up & Delivery In City
S14-tf

WATCH REPAIRS

EXPERT WATCH and JEWELLERY REPAIRS
By Experienced Watch Makers
Members Canadian Jewellers Association
Satisfaction Guaranteed
A E WONNACOTT
278 Front Street
Over Geen's Drug Store
962-0742
Mr1-tf

WELL DRILLING

GEORGE H CHALK
R R 6 — Napanee
Wells for Home Farm & Industry
For Prices and Terms
PHONE 354-3616
D3-tf

YACHT BROKERS

SAILING CRAFT and CRUISERS
Buying or Selling
Consult
QUINTE MARINE
1 Mile East of Deseronto on Hwy 2
From Belleville dial 396-2339 (no charge)
Other calls Area 613 396-2339
O29-tf

PETS FOR SALE

TOY TERRIER PUPPIES, 3 male, 1 female. Picton 476-4763. Je3-3t

POODLE PUPPIES, REGISTERED top breeding, ideal gift. Also expert poodle clipping and grooming. 968-8310 My6-1m

GERMAN SHEPHERD PUPPIES. Tweed 478-3676. My31-3t

REAL ESTATE FOR SALE

7 ROOM HOUSE, 2ND CONCESsion Ameliasburg. 968-8819. Je2-3t

EAST END. 3-BEDROOM BRICK bungalow. Large kitchen, fireplace, rec room, carport, paved drive. 962-8856. Je1-tf

83 ACRE FARM, LARGE BARN approximately 200-foot frontage, Consecon Lake. 962-6931. Je2-3t

V.L.A. PROPERTY. 3 BEDROOM brick bungalow. One mile east of Belleville, 968-7080. Je2-6t

REAL ESTATE FOR SALE

TIGHT MONEY

Has certainly interrupted the construction of "spec" homes. However, through the efforts of the following builders, we at Joyce's are very fortunate to be able to offer a minimum of these new homes in the following areas.

STANLEY PARK BY MAURICE ROLLINS

3 and 4 bedroom split levels and 2 storey homes nearing completion on Meadowvale and Edgehill Road. Still time to pick your own color selection.

PONTON PARK by DON KELLER

3 bedroom ranch style and split levels on Keller Drive and Hutton Dr. All ready to move in.

WEST PARK VILLAGE By CHAS. LAMBERT

New models under construction. You can choose your own site. Check with us for plans and prices: All with electric heating.

ON YOUR WAY

Take a peek through your windshield at these tremendous homes.

EAST SIDE
- 43 Stanley Park Dr. — Beautiful $25,500.00
- 31 Meadowvale Ave.—Immaculate $21,900.
- 23 Strathcona Dr. — Spacious $19,800.
- 360 Victoria — Outstanding $18,700.
- 161 Hastings Drive — Amazing $16,400.

WEST END
- 30 Applewood Drive — Gorgeous $18,500.
- 120 Wright Avenue — Cute $13,900.
- 45 Village Drive — Electrifying $19,600.

Further information on the above homes may be obtained by calling the following salesmen.

GERALD JOYCE

REALTY LIMITED

374 FRONT ST.

PHONE 962-5326

OPEN EVENINGS 'TILL 9.00

Marg Cooke	968-7233
Vic Kessler	968-6047
Harold Wannamaker	962-6875
Frank Evans	962-7879
Gerald Joyce	962-2923

ONLY $14,500.
POPULAR SPLIT-LEVEL IMMACULATE CONDITION

Features large living room, dining area. Large bright kitchen with eating area. Three excellent bedrooms, gleaming oak floors throughout. Four pce. tiled bath. Nice landscaped lot. Close to schools, shopping plaza and Y.M.C.A. With our excellent financing we are noted for arranging most any terms.

BUNGALOW

3 BEDROOMS SPOTLESS CONDITION

This immaculate home features medium size living room, delightful kitchen, provides excellent dining area, 3 nice bedrooms, 4-piece bath fully tiled, gleaming oak floors throughout, full basement with large panelled rec. room. Near Plaza, schools. See this now, owners anxious to sell. Asking $13,900.

J. A. FAIR

Real Estate Broker

962-0985

TRY A FAIR DEAL AT FAIR'S

$78.00 PER MONTH

Includes the taxes on this clay brick bungalow complete with matching garage. This immaculate home has natural fire place, tiled bath with new terrazo floor, and aluminum storms and screens throughout. The nicely landscaped lot is fenced and has an outdoor barbecue. Call and see this excellent buy today.

LOW TAXES

Three bedroom home just three blocks to downtown offers you a chance to be a home owner with low taxes and low monthly payments. Make an offer today, the owner will hold the mortgage. Call

968-5757

J. E.

McKinney

Realtor

5 BEDROOMS REDNERSVILLE RD.

Just take a look at the setting of this 3 storey completely modernized frame home, nestled there among the apple trees, past Rednersville on the left side of the highway. Included with the property is the machinery to work the ONE ACRE of land. Our signs are on the tree. New MLS listing.

Phone 962-4095

S. G.

FOSTER

REALTOR

Je4-3t

REAL ESTATE FOR SALE

3 BEDROOM BRICK BUNGALOW Large kitchen. Close to bus stop. Apply 26 College St. E. My4-tf

CHOICE EAST HILL LOCATION

Combine modern outdoor living with gracious indoor living. This tastefully appointed home has a distinctive flair with its formal living room, including fireplace, and spacious dining room. A panelled den has sliding glass doors leading onto raised patio overlooking private treed lot. Four bedrooms on second floor complement this well maintained home. $24,900.

APARTMENT HUNTING?

We have one of the best selections of apartments in the city, including both one and two bedrooms. If you are in need of accommodation, phone us — no charge for our services.

W. J.

McCormick

Realty Ltd.

89 Station Street

PHONE 962-5397

OPEN EVENINGS 'TIL 9 P.M.

GORDON

WOODS

Real Estate Broker

159 FRONT STREET
Member of the
Belleville Real Estate Board

DESIGNED

for a lifetime of happy living. We have just the plan for you in a new home. Just starting construction on many of our most popular models. Low down payments. Fair prices. For further information call —

OFFICE: 968-6471

IF NO ANSWER CALL

NELSON BURSHAW	962-7069
GORDON DETLOR	962-4174
PHIL RAY	968-7336
GORDON WOODS	962-8217

We Need Your Home For Sale

With Us Business Is Good

For Action Call The Action Office

D. J.

WHALEN

Real Estate Limited

231 FRONT ST.
962-4528

HAROLD WILKINSON
HERB GAWNE
JACK DEACON
JACK DIAMOND
GRACE LOUGHEED
JOY BOWERMAN
ISOBEL ARMSTRONG
MYRTLE WILLIAMSON
D. J. WHALEN

Best Income Property
PRESTIGE APARTMENT FOR OWNER

Central East Hill
Solid Brick
Full Basement
Hot Water Heating With Oil
3 Floors, 21 Rooms
5 Bathrooms
Double Garage and Driveway
Small Down Payment
Terms To Suit
962-3854

My26-tf

EAST END

3 Bedroom Brick Bungalow Beautiful modern kitchen, large living room with fireplace, full basement, carport, patio. Fully landscaped.

Must be seen to be appreciated

962-8979

Je4-3t

REDNERSVILLE ROAD

On the Bay, 6 Room House, 2 Car Garage, 2 Bedrooms. Priced for quick sale. Immediate Possession.

968-8421

Je3-3t

WEST HILL, LARGE OLDER type home, 2 bathrooms, suitable for large family or 2 separate apartments close to bus, schools, shopping. Apply Box A-78, The Intelligencer. My24-1m

MOTEL, GAS, SNACK BAR, GROceries Will take bungalow and money as a down payment. Apply Box A-41 The Intelligencer. My2-1m

DOUBLE, 9 ROOM HOUSE, 3-piece bath, new built-in cupboards in kitchen. Large sun porch at back. Large garden space. Madoc, 473-4109. Je3-3t

160 ACRES, GOOD BASEMENT barn, pressure system, H.D. wiring, frame house, four-piece bath. Sickness forces sale. Dial 477-3106. Je1-1m

MORE CLASSIFIED ON FOLLOWING PAGE

AUCTION SALE

COMPLETE SUN VALLEY DISPERSAL AUCTION SALE OF LIVESTOCK AND IMPLEMENTS

80 Head of registered Holstein Cattle, four grades. 1962 D17 Allis Chalmers diesel tractor; 1960 M.F. 85 diesel tractor; 1964 Gleaner Baldwin 12-ft. combine with two row corn heads; 1963 A-C two row forage harvester; forage blower with motor; three wagons; 1964 No. 10 M.F. baler; two four-furrow trip beam plows; M.F. seed drill; 1965 Pats silo unloader; pto manure spreader; 10' tandem disc; three pt. hitch; A-C 10' chisel plow; two trucks; fowls; full line of new power machinery.

The property of the late J. Victor Sloan, lot 11, concession 7 Ops township, five miles South East of Lindsay on No. 7 Highway or two miles West of Reaboro, on Saturday, June 4.

Number of fresh and springing females. Number of bred heifers. Two herd sires. Cattle are registered, vaccinated and in Brucellosis free area. For catalogues of this sale contact Carl Hickson, Reaboro.

Terms — Cash. No reserve.

Machine sale at 10.30 a.m. Cattle sale at 2.00 p.m.

Please note starting times as this is a large sale and must begin on time.

Lunch will be available.

CARL HICKSON
Auctioneer
My27-Je4

HORSES FOR SALE

2 SADDLE MARES, RISING 6 years. One 2-year-old, 1 yearling. American and Arabian saddle bred. All chestnut. Ed Barrick, Trenton 392-7112. My21-6t

STALLION STANDING AT STUD

CHAMPION CANADIAN and AMERICAN REGISTERED PUREBRED ARABIAN

Outstanding breeding, descendant of Raffles, son of Indraff, dark chestnut, excellent conformation and well mannered. Foals from any mare can be registered. Fee $30.00 or equivalent in hay. Live foal guarantee. Free pick-up and delivery service with free board or stallion delivered to your mare.

HORSES AND PONIES FOR SALE
Wide Selection.
By Appointment Only
ERRESTTOWN FARM STABLES
R. R. 1 ODESSA
Dial Kingston 542-8344 or Odessa 277
My30-6t

PUMPKIN PALOMINO STALLION 16½ hands, 3 gaited, quiet, well broken, best offer. Apply Don Miller, Tamworth, 379-2335. My30-6t

LAKESHORE LOTS

LAKE FRONT LOT, 9 MILES from Belleville, Roblin's Lake, 80-ft. frontage, 962-3854. Je3-6t

BEWARE!

GOOD SUMMER PROPERTIES BECOMING SCARCE

BUY NOW — BUILD LATER
Lots and Cottages from $2,950
Lots from $895.
(Minimum 100 ft. frontage)

- 10% down
- 10 year mortgage
- Many sand beach lots
- Roads and hydro available
- 55 miles from Belleville

Go north to Madoc, take new Highway 62 north of Madoc to highway sign "GUNTER LAKE ESTATES" at Department of Lands and Forests offices, turn right and follow signs to sub-division.

CUSTOM-BUILT COTTAGES

GUNTER & SALMON LAKE ESTATES

GUNTER, Ontario
My20-ev-f-e-tf

BAKER'S VALLEY LAKE SHORE lots Offers year round sports. Write Ross Baker, Arden, Ont. My13-1m

COTTAGES TO LET

FURNISHED NEW COTTAGE, two bedrooms, indoor facilities. Oak Lake for July $180. or $30. per week. Apply Box A-80 The Intelligencer. Je4-3t

FRASER'S LODGE, NORTHPORT. 20 x 50 swimming pool. Modern housekeeping cottages. Picton 476-4619. Je3-3m

HOUSEKEEPING COTTAGE — screen porch, private beach, North Port area. Picton 476-4303. Mrs. David Cole. My27-1m

HOUSEKEEPING COTTAGES ON Marble Lake. Safe beach. Inside conveniences. Good fishing. For further particulars call or write Wilfred Perry, R. R. 2, Cloyne, Ont. Phone Northbrook 336-2431. My25-1m

ONE AND TWO BEDROOM, FURnished, insulated, housekeeping cottages, with inside conveniences. Archery, boats, fishing, swimming. Rednersville Road, Bay of Quinte, 962-8362. My18-tf

DELUXE
2 AND 3 BEDROOM COTTAGES Next To Outlet Beach — 10 Miles To Picton — Conveniences, plus laundry room and shower — Television — Games — Clean Safe Swimming in Bay — Pool for Children — Boats — Good Fishing Nearby.
PHONE PICTON 476-3309
After 9 p.m.
Je3-3t

HOUSEKEEPING COTTAGES, running water, flush toilets store on premises, good fishing, boat supplies, sandy beach Picton 476-4841. My17-1m

MYERS CAVE LODGE CABINS Housekeeping cottages, electric fridges and rangettes, inside conveniences, groceries and good fishing, Sand beach playground on Marble Lake Highway No 506 Write Les Webb Cloyne Ont Phone Northbrook 336-2258 My2-3m

NEW COTTAGE, EAST SHORE Mazinaw Lake, propane frig and stove, large boat available, 968-8164. Je2-3t

NOTICE

FAST CONVENIENT ECONOMICAL TAXI SERVICE

Give us a ring at any hour of the day or night, Call 968-6464-5-6, for prompt, courteous taxi service anywhere in Ontario.

CHECKER RADIO TAXI
968-6464
968-6465
968-6466
130 FRONT STREET
Belleville, Ontario
Ja8-tf

TENDERS

ONTARIO

PAINTING CONTRACTORS
ONTARIO SCHOOL FOR THE DEAF

SEALED TENDERS will be received, until 3:00 p.m. (E.D.T.) on
TUESDAY, JUNE 28th, 1966
for the Exterior and Interior Painting of the Boys' Residence and five staff residence at the Ontario School for the Deaf, Belleville, Ontario.

NOTE: AS OF JANUARY 1st, 1966, ALL FEDERAL AND PROVINCIAL SALES TAXES WILL BE PAID BY CONTRACTORS AND INCLUDED IN THEIR TENDERS.

Tender Documents may be obtained from Room 6630, Department of Public Works, Whitney Block, Parliament Buildings, Toronto 2, Ontario.

Tenders will not be considered unless made on forms supplied by the Department.

The lowest or any tender not necessarily accepted.

J. D. Miller,
Deputy Minister.
Je4-3t

TENDERS

TENDERS — FUEL

Tenders will be received until 4:00 p.m. Wednesday, June 8, 1966, covering Fuel Requirements for 1966-67 heating season.

Estimated quantities as follows:

Fuel Oil — 30,000 gallons (Light Industrial)

Anthracite Rice Coal — 200 tons Lowest or any Tender not necessarily accepted. Tenders to be submitted in an envelope clearly marked as to contents to :

The Belleville Separate School Board,
261 Church Street,
Post Office Box 36,
Belleville, Ontario.
Je2-3-4

NOTICE

OPENING ANNOUNCEMENT
MR. SAMUEL VIGODDA

wishes to announce the opening of his new scrap yard, located at

7 SOUTH FRONT STREET
(Across From Moira-Schuster Coal Yards)

Purchasing all varieties of Scrap Metals and Steels Feathers and Horsehair

HIGHEST CASH PRICES PAID

Telephone 962-9072
For Information
Je4-3t

NOTICE TO CREDITORS AND OTHERS

IN THE ESTATE OF JOHN BARRETT, late of the Township of Ameliasburgh, in the County of Prince Edward, Retired Marine Engineer, deceased.

ALL persons having claims against the estate of the above-named deceased, late of the Township of Ameliasburgh, in the County of Prince Edward, who died on or about the 9th day of April, 1966 are required to furnish proof thereof to the undersigned on or before the 21st day of June, 1966. After the said date the executrix will distribute the estate having regard only to claims of which notice has been received.

DATED at Belleville this 18th day of May, 1966.

SPRAGUE & CAMERON
Victoria and Grey Trust Building
P.O. Drawer 700
Belleville, Ontario
Solicitors for the Executrix.
My21-28-Je4

NOTICE TO CREDITORS

IN THE ESTATE OF JOHN EDWARD GOODFELLOW, late of the City of Belleville, in the County of Hastings, Contractor, Deceased.

ALL PERSONS having claims against the Estate of the above named who died on the 19th day of May, 1966, are required to file proof of same with the undersigned on or before the 13th day of June, 1966, after which date the Estate will be distributed, having regard only to the claims then filed.

DATED at Belleville, this 25th day of May, 1966.

O'FLYNN & O'FLYNN,
175 Front Street,
Belleville, Ontario.
Solicitors for the Executrix.
My26-Je4-11

NOTICE TO CREDITORS AND OTHERS

IN THE ESTATE OF GARNET DOBBS (SOMETIMES KNOWN AS GARNET EDMUND DOBBS) Retired Plumber, deceased.

ALL persons having claims against the estate of the above-named deceased, late of the City of Belleville, in the County of Hastings, who died on or about the 18th day of January, 1966, are required to furnish proof thereof to the undersigned on or before the 21st day of June, 1966. After the said date the Executrix will distribute the estate having regard only to claims of which notice has been received.

DATED at Belleville this 16th day of May, A.D., 1966.

SPRAGUE & CAMERON
Victoria and Grey Trust Building
P.O. Drawer 700
Belleville, Ontario
Solicitors for the Executrix
My21-28-Je4

NOTICE TO CREDITORS AND OTHERS

IN THE ESTATE OF GLADYS GOODFELLOW, Married Woman, deceased.

ALL persons having claims against the estate of the above-named deceased, late of the City of Belleville, in the County of Hastings, who died on or about the 20th day of April, 1966 are required to furnish proof thereof to the undersigned on or before the 21st day of June, 1966. After the said date the Executor will distribute the estate having regard only to claims of which notice has been received.

DATED at Bellevill this 18th day of May, A.D., 1966.

SPRAGUE & CAMERON
Victoria and Grey Trust Building
P.O. Drawer 700
Belleville, Ontario
Solicitors for the Executor.
My21-28-Je4

NOTICE TO CREDITORS AND OTHERS

IN THE ESTATE OF PHILIP HENRY WILLS, late of the City of Belleville, in the County of Hastings, Gentleman, deceased.

ALL persons having claims against the Estate of the above named deceased, late of the City of Belleville, in the County of Hastings, who died on or about the 27th day of December, 1963, are required to furnish proof thereof to the undersigned on or before the 21st day of June, 1966. After the said date the executors will distribute the estate having regard only to claims of which notice has been received.

DATED at Belleville, this 18th day of May, 1966.

MESSRS. SPRAGUE & CAMERON
Victoria and Grey Trust Building
P.O. Drawer 700
Belleville, Ontario
Solicitors for the Executors.
My21-28-Je4

BUSINESS OPPORTUNITIES

9 MILES FROM BELLEVILLE

3 BAY GARAGE

Located on 62 Highway
4 Corners, 2 Paved Roads
SHELL Gas Pumps

Good gallonage — Canteen — Groceries — Attached New 3 Bedroom Bungalow — Mahogany Cupboards — Aluminum Awnings and screens — Hot Air Furnace, — Large Lot. This is an excellent opportunity to get in business for yourself. Will arrange mortgage, or take trade of home in or near Belleville or Trenton area.

PRIVATE — NO DEALERS
WRITE BOX A-107
THE INTELLIGENCER
Je4-ev-e-tf

HAVE SMALL METAL LATHE and fine tools. What can you also offer to make money or manufacture? References. Apply BOX A-39, The Intelligencer. Je4-6t

AUCTION SALE

WEDNESDAY, JUNE 8
At 1:30
276 BLEECKER AVE.

Antique settee and chair; 3-piece bedroom suite (book case head; chaise lounge; corner book case; Propane camp stove; radio and record player; vanity; rug; bedding; small chest of drawers; single beds; carriage; doll house; power lawn mower; crib; tables; odd chairs; pictures; yarn winder; medicine cabinet; hassocks; mix-master; linen; pressure cooker; picnic table; hot plate; dishes; cooking utensils, etc.

Terms — Cash.

CAMERON BUNNETT
Auctioneer
Phone 962-1901
Je4-3t

TRAILERS FOR SALE

QUICK SALE ON NEW AND used trailers. Book now for rentals on travel and tent trailers. Ossie's Trailer Sales. 9 miles east of Napanee on No. 2 Highway. Ap28-ev-th-f-s-tw

SILVER LINE CAMPING TRAILERS
Sales and Rentals
Bookings Now
155 N. Front and College
962-5265
My27-30t

TRAILERS FOR RENT

TRAVEL TRAILER, SLEEPS 4. Available June and July, $45. per week, 962-7972. Je4-2t

THE LITTLE WOMAN

"Look at it this way. It's your opportunity to make Mrs. Lyndon Johnson proud of you!"

The Golden Years

Temptation Remains Strong Why Not Retire to Italy?

By THOMAS COLLINS

Maybe, after all, you had better go pack your things and plan to move to Italy after you retire.

A gracious lady who has been living there is quite sure you'll be missing a great adventure of your life, if you don't. She is Mrs. Charles Matz, who lived there on a small income with ren, and who is now going back her husband and three children, and who is now going back — to Venice.

"We know dozens of retired North Americans living there," she says. "Some in Venice, some in Rome, Perugia, and Naples . . .and all doing nicely on budgets well below what would be needed here."

Pointing out that the average Italian college professor with a string of titles lives on about $250 a month, Mrs. Matz says a couple with $400 a month would do fine.

"Rents in cities run from $50 to $150 a month for an unfurnished apartment of five to six rooms," she explains. "For about $300 one can furnish such an apartment with second-hand furniture or with furniture of the 1820-1850 era which is handsome and very cheap.

"Housing in the resort cities runs higher, of course. So does any housing where you try to keep up with the jet set."

FOOD PRICES

Mrs. Matz found that $90 a month was usually adequate for food for her family of five (including milk at 20 cents a quart). "To spend $150 a month would be to splurge."

Domestic help is about 50 cents an hour in cities like Venice and Milan, and cheaper in the south of Italy, she says. Dry cleaning, books, stamps and telephone are about the same as in the States.

"Rail transportation is a bargain, and one can see the whole country at low rates by going first-class on day trains (second-class is overcrowded). Rates in second-class hotels and in some first-class chain hotels run $5 to $7 per night, double in the off-seasons.

"This is the country of the $1.00 office calls, where the doctor lives humbly and is not concerned with material possessions. The country where the natives, rich in good humor and Christian charity, are free of worry over 'keeping up.' The country where the policeman will stay with your children while you go to the Post Office. The country where everybody asks 'How are you today?' and has time to listen to your answer.

"Italy is a land where the postman comes twice a day, and the garbageman 365 days a year. It is a land where nearly 3,000 years of human contact have worn the class system down. Where Christ is not a myth in the shadows of history but an everyday member of your neighborhood . . ."

Mrs. Matz obviously has a love affair with Italy. But so do thousands of others who have been there. Her facts stack up pretty well with those of others familiar with the country. There is a widely-held opinion that, for many, at this point in history, Italy is about the most charming place in the world.

WAIT A MINUTE

But you had better wait a minute before you retire there. If what Mrs. Matz has said tempts you, then take $1,500 to $2,000 of your savings (what are you saving them for?) and visit Italy, with special attention to the area from Rome southward. Stay in pensiones or second-class hotels, mix with the people, study the living habits and the prices, go see the apartments your $50 or $100 a month will rent. Language won't bother you much . . . Italians have heard your strange tongue a couple of times already and usually can make you out.

If the visit (of three or four weeks) enchants you, then consider moving to Italy for, say, six months, meanwhile keeping the lights on and the fire lit back home. At the end of six months you could decide to come back, turn the lights out, and be gone for good. This is not likely — a foreign country is awfully foreign — but you may work out a pattern of spending four months a year there, and holding on to a little corner of home to come back to.

Foster Places Second

(CP-AP)—Billy Foster of Victoria placed second Friday in a 100-lap United States Automobile Club race won by Norm Nelson, the club's 1965 stock car champion.

Nelson won over the 50-mile course in 41:53.9 with a 1965 Plymouth Belvedere. Foster was in a 1965 Dodge Cornet. J. C. Klotz of Fort Wayne, Ind., was third.

Foster was involved in a spectacular 16-car pileup that eliminated about one-third of the racing field on the first lap of last Monday's Indianapolis 500-mile auto race.

The first Canadian to qualify for the 500 last year, Foster was blamed by some of the 500 drivers for the wreck that caused the pileup.

Foster is scheduled to race Sunday in the Milwaukee 200.

Baseball Standings

By THE CANADIAN PRESS

National League

	W	L	Pct.	GBL
San Francisco	32	17	.653	—
Los Angeles	29	19	.604	2½
Pittsburgh	27	20	.574	4
Philadelphia	26	20	.565	4½
Houston	27	22	.551	5
St. Louis	21	23	.477	8½
Cincinnati	20	23	.465	9
New York	16	24	.400	11½
Atlanta	20	30	.400	12½
Chicago	13	33	.283	17½

Friday's Results

Los Angeles 2 New York 6
St. Louis 3 Atlanta 2
San Francisco 1 Philadelphia 6
Chicago 6 Cincinnati 8
Houston 2 Pittsburgh 7

American League

	W	L	Pct.	GBL
Cleveland	29	16	.644	—
Baltimore	28	17	.622	1
Detroit	26	18	.591	2½
California	23	23	.500	6½
Chicago	21	22	.488	7
Washington	22	25	.468	8
New York	20	24	.455	8½
Minnesota	20	24	.455	8½
Kansas City	17	26	.395	11
Boston	18	29	.383	12

Friday's Results

New York 15 Boston 5
Kansas City 2 Baltimore 3
Cleveland 6 Minnesota 5
Washington 9 Chicago 8
Detroit 1 California 0

International League

	W	L	Pct.	GBL
Toledo	24	14	.632	—
Columbus	22	14	.611	1
Jacks'ville	21	16	.568	2½
Richmond	20	20	.500	5
Rochester	19	21	.475	6
Buffalo	17	20	.459	6½
Toronto	15	23	.395	9
Syracuse	15	25	.375	10

Friday's Results

Buffalo at Toronto ppd.
Rochester 10 Syracuse 2
Richmond 4 Jacksonville 3
Columbus 2 Toledo 5

BOATS AND MOTORS

OUTBOARD BRACKETS AND fittings. Like new. Half price, 968-5004. Je3-3t

SEA-FLEA MINI-MAX MODEL, 1963 10 H.P. Johnson, trailer. Marmora 472-3447. Je3-2t

NEW FLAT BOTTOM BOAT, 12 foot long. 3 H.P. motor. $150. 962-6332. Je3-3t

17-FT. SHEPHERD INBOARD. Completely reconditioned motor. Refinished in 1964 tarp and trailer $1650. For demonstration call 962-6133. Je1-3t

15-FOOT BOAT, JOHNSON 10 h.p. motor, boat trailer, $350. Excellent condition, 962-3079. My30-6t

LOST

HOLSTEIN COW, MOSTLY black, blind in right eye, from Sales Barn. Last seen R. R. 3 Belleville near Plane's Concrete. Phone collect 396-6944 or notify Ontario Provincial Police. Je3-4t

BOATS FOR SALE

TWELVE FOOT CARTOPS, FIVE year guarantee, special while the last $185 Rollie's Marine Brighton. Zenith 93700. My12-1m

AUCTION SALE

1959 PEUGEOT 4-DOOR CAR TO be auctioned at 7 p.m. on Wednesday, June 8, 327 Coleman St Campbell's Auto Body. My30-6t

CARPENTRY
CALL:
BERT HILES CONSTRUCTION
FOR FIN. WORKMANSHIP — DIAL 962-6169

WELL DRILLING
$3.00 Per Foot
PLUS MATERIAL — BELLEVILLE AREA
— WE ALSO GUARANTEE WATER —
TOM DONALDSON
962-2050
CLOVERLEAF DRIVE BELLEVILLE

PRESTIGE BUSINESS OPPORTUNITY FOR YOU & YOUR WIFE! INVESTMENT ONLY $4,900

These valuable distributorships with our Canadian company are uniquely suited to a husband/wife operation. Backed by the largest, most successful organization of its kind, it requires no previous experience, no overnight travel, no physical labor, no costly overhead.

You benefit by the know-how and resources of a nationwide American company, now entering its 30th year with over 300 distributors in all 50 United States and Canada. Your investment is a modest $4,900, which can be entirely recovered through a special bonus plan. What's more we have just pioneered special data-processed services that make your business more desirable, more profitable than ever before, so that your earning potential is exceptionally high, right from the start. Choice exclusive territories immediately available in this area, so act now. Write for full details, without obligation to:

PRESIDENT: 5A THE INTELLIGENCER

Napanee District News

Mrs. H. C. File — Phone 354-4090

Sunken Piers to Be Cleared From Harbor in Deseronto

DESERONTO — Clearing away of the sunken piers in Deseronto Harbor will proceed this summer, according to a letter received by Mr. H. Newman, secretary of the Boat Club.

Two years ago Mr. Newman wrote Robert Temple, then a member of the House of Commons, requesting that this be done. Mr Temple agreed to approach the Department of Public Works on the subject, and advised Mr. Newman to write him again if the work had not been started by April of this year.

A letter from Mr. Newman to say that no action had yet been taken brought an early reply from Mr. Temple, stating that he had brought the matter to the attention of the Department once more, and enclosing a copy of the letter which he himself had received. The enclosure stated that "the removal of the piers in the Deseronto Harbor has been approved for this year's public works program. It is anticipated that tenders for this project will be called early in the summer." The letter was signed by Mr. Langlois, special assistant.

ONCE RATHBUN DOCKS

The piers in question are the remains of the docks built by the Rathbun Company when Deseronto was a thriving lumber town. The finished products from the mills were piled here, waiting to be transported by water to various lake ports. When they were no longer needed the docks were not repaired and eventually fell into ruin. Water has washed away the tops of the piers which supported them. Some are so far gone that they are no longer a hazard to boats, but some are still only a foot or so below the surface. Members of the Boat Club know where they are, but strangers do not.

The last remnants of the coal carrier "Bayanna," which ran aground in this harbor three years ago, are still on the Boat Club property, but are being taken away gradually. The Bayanna was not wrecked by the piers, however. She ran aground in a fog and was so badly damaged by the rocks that she had to be scrapped.

New Additions Will Absorb Many Construction Workers

NAPANEE — The applicants registered for work with the Napanee National Employment Office at the end of May, which was well down from the end of April this year, shows an increase over last May, states T. W. Cox, local office manager.

There were 203 males registered at the end of May compared to 396 at the end of April and 183 last May, and 106 females compared to 164 in April and 97 last May.

The increase in female applicants was expected because of the increased number entering or re-entering the labor market, and because the weather has reduced the need for workers in tourist establishments so far this season.

The slow down in general construction in this area has reduced the need for men in this field and the local office has 21 skilled men available this year, including 13 carpenters and three plumbers, compared to six skilled men last year.

The addition and increased production at Napanee Industries Limited has helped the area tremendously with approximately 50 men taken on last month, and the local office is having difficulty supplying welders because of the demand throughout the province.

"We do not anticipate a difficult season in general because of the anticipated high school addition and the new Regional Detention Centre, which should absorb many of our skilled and semi-skilled construction workers," Manager Cox remarked.

H.S. Exams Start Monday

NAPANEE — Pupils of the Napanee District Secondary School received the good news, and the bad, this week. Wednesday a slip was given to each pupil in grades eleven and twelve telling him with which subjects he was exempt from writing, and the ones for which he must write an examination. Thursday it was the turn of grades ten and nine.

Over all the province school was over last Friday for Grade 13, as far as classes were concerned. Some have been coming back for help in weak subjects.

Examinations for all grades begin Monday.

Approximately 100 pupils from Tamworth and Amherst Island will attend N.D.S.S. next year for the first time. Tuesday evening the parents of these boys and girls visited the school to see for themselves what things are like here. Principal Charles Froud, vice-principal A. B. Medd, assistant vice-principal John Walmsley, John Donelan, technical director, and L. Somers, head of the guidance department, were on hand to acquaint them with the curriculum and the building, and to answer questions. They were taken on a tour of the school.

Saturday, June 17 all grade eight pupils from the area will visit the school and be shown around so that they will not feel strange when they enter as pupils in September.

Principal Froud, meanwhile, is lining up the staff for next year. Six new teachers must be hired for the new classrooms in the addition, and there have been several resignations.

Last Year's Corn Still in Good Condition

DESERONTO — Robert Bell of R.R. 1 Selby, has a peculiar situation in one of his fields. Last Saturday a corn picker salvaged several loads of ears of corn on land too wet to harvest last fall. On the rest of the field this year's corn was up well.

The salvaged corn is of excellent quality, Mr. Bell says. It is firm, dry and grinds up well for feed. It is like found money, as they had given it up for lost, he adds.

It is reported that several farmers in the Napanee area are having the same experience.

At
Al Waterson Rambler Ltd.
A Happy Owner
Is
Our Best Salesman

TO PLEASE YOU WE OFFER
- Undisputed Quality
- The Ultimate In Luxury
- Proven Economy

LOWEST PRICED
HIGHEST TRADE ALLOWANCE
GUARANTEED CONTINUING SERVICE
Try The Giant Killer!
AL WATERSON Rambler LTD.
30 COLLEGE ST. W. BELLEVILLE DIAL 962-9277

OOKPIK

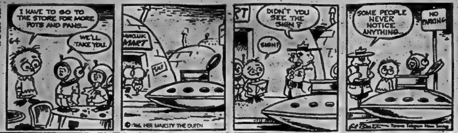

BC

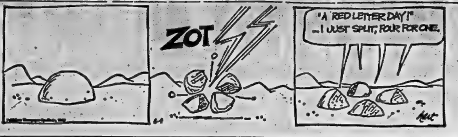

LI'L ABNER

BRINGING UP FATHER

MARK TRAIL

THE GIANTS

POGO

PENNY

JOHNNY HAZARD

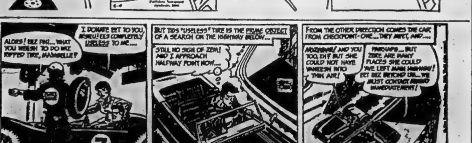

ARCHIE

BLONDIE

HI AND LOIS

MR. TWEEDY by Ned Riddle

"Imagine the nerve of that doctor telling me I was beginning to look run down."

ACROSS

1 Ticket parts
6 Weight units
11 Possessed
14 Confess: 2 words
15 Kind of summary
16 Wild animal
17 Turkish court
18 Pert. to insurance risks
20 Everlasting: Poet.
22 Numerical prefix
23 Post Christmas event
25 ---- Cavell: Can. heroine
28 An emotion
29 Turkish title
30 Family member
32 ---- America
34 Kind of parasite
39 Mountain of Asia
42 Daydream
43 Kind of third party
45 Storehouse
46 India's neighbor
49 Wee 'un
50 Bird
54 Evil demon
55 Large quantity: Colloq.
56 Of yore
58 Cattle dealer
60 Flower
63 Korean, for one
66 Compass point
67 Irish poet
68 Where 23 Across happens
69 Color
70 Essential oil
71 Relaxed

DOWN

1 Drench
2 Number
3 Having no connection
4 Western U.S. city
5 Graf ----
6 Rio ------
7 Proof of payment
8 A doing
9 Tsetse fly
10 Quarrel
11 W. Indies republic
12 In pieces
13 Unscheduled wait
19 Corded fabric
21 Steep
23 See 4 Down
24 Century plant
26 Ivan, e.g.
27 Confidence in a future event
30 Move stealthily
31 Strong negative reply
33 Grandson of Benjamin
35 Drenched
36 Musical works
37 Town of Wisconsin or Quebec
38 Racing schedules
40 Male animal
41 Nonsense: Slang
44 N. American shrub
47 Crime
48 International organization: Abbr.
50 OK: Slang
51 Apart from others
52 Took it easy
53 Was out front
55 Seed coat
57 Roundworm
59 Flower holder
61 Negative word
62 Decay
64 Exist
65 Man's nickname

Yesterday's Puzzle Solved:

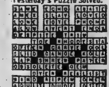

6/4/66

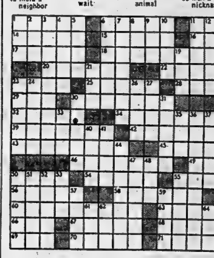

Astrological Forecasts

By SYDNEY OMARR

For June 5

ARIES (Mar. 21 — Apr. 19): You can expand interests. Do so with aid of friends, family. Concentrate on basic factors. No time to depend upon mere lip service. Sift facts from fancy . . . then act upon them.

TAURUS (Apr. 20 — May 20): You could find yourself inconvenienced by message or journey. But you gain credit, prestige. Realize this and exude optimism. Day features ultimate gain.

GEMINI (May 21 — June 20): You cannot go halfway now. If you decide to make purchase or commitment . . . do so with enthusiasm. You gain major point by being sure, optimistic, confident. Know this!

CANCER (June 21 — July 22): Day for expansion. Take initiative. Build assets. Stress publicity. Advertise your wares. Don't be shy. In personal life, encourage loved ones to move ahead.

LEO (July 23 — Aug. 22): Benefits derived from special efforts, harmonious relations with social group. One who teaches you is sincere. Day to listen and learn. Be alert, observant.

VIRGO (Aug. 23 — Sept. 22): Past favors apt to be repaid. When you stimulate interest in personal projects, others rally to your side. Evening favors romantic pursuits.

LIBRA (Sept. 23 — Oct. 22): Demand more than verbal promises. Build on solid base. Many around you are careless. You must personally check details. If you do this . . . chances for happiness are enhanced.

SCORPIO (Oct. 23—Nov. 21): If you apply ideas to practical projects . . . success results. Keynote is activity, change, awareness. Don't be satisfied with status quo. Get busy with improvements!

SAGITTARIUS (Nov. 22 — Dec. 21): Associate or partner may be expanding at too fast a pace. Ask for facts, figures. Realize value of timing. Check various sources. Don't irritate family member. Slow down!

CAPRICORN (Dec. 22 — Jan. 19): Highlight efforts to understand views of others. Cycle high. But public relations is important. Don't take others for granted. Considerate gesture works wonders.

AQUARIUS (Jan. 20 — Feb. 18): Welcome information which appears to come from "underground" sources. Many may try to impart valid knowledge . . . but not all are free to be open about it. Be mature!

PISCES (Feb. 19 — Mar. 20): Best for finishing rather than starting. Friends may be impatient . . . but it is best to adhere to previous plan. Know this — be fair but firm. Turn on charm to win way.

IF TODAY IS YOUR BIRTHDAY . . . you are magnetic, have fine sense of humor, but often are impractical. Learn to analyze motives to go in right direction.

• • •

GENERAL TENDENCIES: Cycle high for Capricorn, Aquarius, Pisces. Special word to Libra: Attend to security, home requirements.

For June 6

ARIES (Mar. 21 — Apr. 19): Emphasis on prestige, duty, responsibility. Cooperate in community projects. Highlight ability to accept challenges. Higher-up is impressed . . . could offer opportunity.

TAURUS (Apr. 20 — May 20): Try to understand educational-legal requirements. Important to highlight quality. Shortcut methods could add up to loss. Long-distance communication featured. Be ready.

GEMINI (May 21 — June 20): Take initiative where possessions, security are concerned. Legal documents require attention. Obtain opinion of individual you can trust. Express true convictions, desires.

CANCER (June 21 — July 22): Keynote caution. No time to make decisions based on impulse. Be especially careful in connection with legal requirements. Emphasis now on public reactions to your efforts.

LEO (July 23 — Aug. 22): Concentrate on better ways of performing services. Streamline methods . . . pare down unnecessary details. Spread out—use knowledge gained through reading, personal contacts.

VIRGO (Aug. 23 — Sept. 22): Review desires — outline plans, wishes. You may be tempted to skip over rules, details. Best to adopt mature attitude . . . work within framework of organization. Be sure!

LIBRA (Sept. 23 — Oct. 22): Discussion among those close to you is profitable. Settle family differences. Strive for unity. Then day is significant . . . and favorable.

SCORPIO (Oct. 23—Nov. 21): Emphasis on journeys, ideas, communication of ideas. Obtain hint from Libra message. Put together bits of information. Synthesize knowledge. Then complete story is revealed.

SAGITTARIUS (Nov. 22 — Dec. 21): Avoid self-deception. See persons, situations in realistic light. Money question can be favorably settled . . . but negotiations are necessary. Avoid high-handed approach.

CAPRICORN (Dec. 22 — Jan. 19): Cycle high. You win friends influence people. Highlight initiative, daring, pioneering spirit. Excellent for new starts in new directions. Place yourself in centre of spotlight.

AQUARIUS (Jan. 20 — Feb. 18): Display courage of convictions. Some are tempted to put you to test. Live up to best in yourself. Avoid selfishness. If you set example, then project meets with success.

PISCES (Feb. 19 — Mar. 20): Evaluate aspirations, wishes. You may have to adopt different attitude, method. If you do . . . you can move ahead. Otherwise, delay results. Know this — act accordingly.

• • •

IF TODAY IS YOUR BIRTHDAY . . . you are fond of home, family and have great love of beauty and art. Your talents could be used well as interior decorator, as "angel" to unknown artists, writers.

• • •

GENERAL TENDENCIES: Cycle high for Aquarius, Pisces. Special word to Scorpio: Great comfort available if you achieve peace, harmony within family circle.

To order Sydney Omarr's 50-page booklet, The Truth About Astrology, send 50 cents to Omarr Booklet, Box 2240, Grand Central Station, New York 17, N.Y., 10017.

PEANUTS

Now the only way to buy
WRIGLEY'S SPEARMINT
...popular, modern dime pack

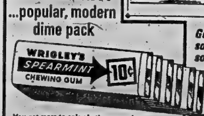

Get some soon!

You get more to enjoy in the convenient Dime Pack of Wrigley's Spearmint . . . more of that fresh flavour and lively taste!

Monday IS OUR FABULOUS 44 at Sale Day WORTH MART

Check ☑ This List & See How Many Of These Budget Saving Items You Need.

BE ON HAND MONDAY FOR THESE HOURLY SPECIALS.

On Sale Only While Quantities Last. Come Early, Don't Be Dissapointed!

Ladies' Rayon Tricot Half Slips
Full shadow panel front with scalloped lace trim. Assorted colours in sizes S-M-L. ..... Regular 1.00 value 2 FOR 1.44

Ladies' Cotton Sleepwear
Cotton Baby Dolls and Shorty Gowns with lace trim
Reg. Values to 2.98 ..... 1.44

Ladies' Brassiere
1st quality Kodel fibre filled Brassiere, embroidered on cotton. A cup 32 to 36 - B cup 32 to 36. White Only 1.44

27x27" Flocked Nylon Squares
Chiffon squares come in 5 assorted dot designs on White background. Available in a host of bright colours. ..... 4 FOR 1.44

" Nude Heel" Seamless Mesh Nylons
Guaranteed first quality 400 needle, 15 denier. 100% Dupont nylon. 4 shades, sizes 8½ to 11. ..... Only 4 PAIR 1.44

Misses' & Ladies' Cotton Anklets
Combed cotton anklet with triple roll cuff comes in White only. Full and half sizes 8½ to 11. ..... Only 4 PAIR 1.44

Toddlers' & Misses' 100% Stretch Nylon Hose
Sizes 6-7½ and 8-10½ ..... 3 FOR 1.44
In assorted colors

Misses' 2-Pc. Cotton Pyjamas
Short sleeve pyjamas of drip dry cotton. Assorted colours in solid colours or floral patterns. Sizes: 8 to 14. ..... 1.44

Misses' Cotton Baby Dolls
Polka dot pattern with lace and velvet trim. Bow on front of gown. In colours of Blue, Pink or Red. Sizes: 8 to 14. ..... 1.44

Girls' Cotton Knit Briefs
Lacy elastic leg. Rib knit style in White only; pineapple stitch in White or Pink. Sizes: 4-6-6x. ..... Now 4 PAIR 1.44

Infants' Stretch Terry Sleepers
1-piece sleeper has front dome closing and double soles on feet. Colours: White, Pink, Blue or Maize. 6-12 and 12-24 months. 1.44

Plastic Diaper Pail
Made of Sclair Plastic from Dupont. Comes in pink, blue and white with matching lid. Reg. 1.99 ..... 1.44

Kelton Plastic Baby Pants
Sofa plastic pants for baby. Available in Pink, Blue or White. Sizes: S-M-L-XL. ..... Now 8 PAIR 1.44

Men's Athletic Underwear
Good quality rib knit underwear shorts in white only. Sizes S-M-L. Regular 58c each ..... Now For 3 PAIR 1.44

Boys' Athletic Underwear
Good quality rib-knit underwear shorts in white only. S.M.L. Reg. 68c ..... 4 FOR 1.44

Youths' Stretch Nylon Anklets
100% pure nylon English rib.
One size fits 6-8½ — 8-9½ ..... 3 FOR 1.44

Girls' Stretch Shorts
Girls' Stretchy Jamaica Shorts, 100% cotton, colors asst. Sizes 7-14. Reg. 1.87 ..... 1.44

Childs' Play Shorts
100% pre-shrunk cotton in plaids and plain colors.
Sizes 4 to 6X. ..... 2 FOR 1.44

Boys' T-Shirts
Boys' T-Shirts in Henley and Jac Shirt Styles.
Asst. Colors, 4-6X. 1.44

Boys' Short Sleeve T-Shirts
Shrinkproof knitted shirt with self collar and placket front. Large assortment of stripes, assorted colors. Sizes 8 to 18 ..... 1.44

Children's Plastic Play Shoes
Fully washable, molded vinyl sandals for summer wear. Assorted colours in sizes 5 to 2 ..... Special price 2 PAIR 1.44

Quality Canvas Basketball Boot
Little gents boots have non-skid sole and sturdy arch supports. Black only in sizes 6 to 10. ..... 1.79 value now at 1.44

ON SALE 10 a.m.

Ladies' Acetate Rayon TRICOT BRIEFS
A wonderful assortment in choice of picot elastic or lace and elastic leg, all with elastic waistband. In 10 exciting colours: White, Pink, Blue, Red, Black, Aqua, Pearl, Maize, Peach or Nude. Sizes: S-M-L.
WORTH MART SALE PRICE 6 PAIR FOR 1.44

ON SALE 11a.m.

Save On Seamless MESH NYLONS
Ladies' "Her Choice" brand seamless mesh nylons are guaranteed first quality, 400 needle, 15 denier. Available in 3 shades: Tender Beige, Spark O'Spice, and Tip-toe Taupe. Full & half sizes: 8½ to 11..
WORTH MART SALE PRICE 6 PAIR FOR 1.44

ON SALE 2 p.m.

Get Giant Size RAID SPRAY
Another doorbuster special from Woolworth's. A full giant size can of Raid house and garden jet spray 12-oz. ..or this new amazingly low price. Be sure to take advantage of this offer while quantities last.
WORTH MART SALE PRICE 1.44 REG. 1.97

ON SALE 3 p.m.

LADIES' SHIFT DRESSES
Ladies' Cool Cotton Shift Dresses in a wide assortment of colors and patterns. Sizes S.M.L.
REG. 3.99
WORTH MART PRICE 1.44

ON SALE 4 p.m.

MEN'S SHORTS
Double seats, Lycra elastic for longer wear. All seams flatlocked. Easy washing, no ironing. Satisfaction guaranteed.
Reg. 3 for 2.33
Worth Mart Price ... 3 FOR 1.44

These Prices Are For Monday Only

Ladies' Denim Canvas Oxfords
Bar-arch sole for proper support with 4 eyelet tie. Comes in Black or White in full sizes 4 to 9. ..... Sale price 1.44

"Lady Patricia" Hair Spray
Contains lanolin. Comes in 11-ounce cans of either Soft Style or Firm Control formula. ..... Special 2 FOR 1.44

Alberto VO 5 Shampoo
Take advantage of this special offer of Alberto VO-5 Shampoo. One 15-oz. and one 7-oz. bottle ..... Reg. $2.08. Both For 1.44

Giant Value Brush Rollers
Package of 17 rollers, 7/8 x 3" size. Comes in free draw string storage bag. With 17 picks. ..... Only 2 PKG. 1.44

Latest Style Hair Brush
You can always afford to have an extra hair brush around the house. Comes in a wide colour assortment. ..... Only 2 FOR 1.44

Clutch Purse Assortment
Choose from single or triple frame, continental or fold-over styles in many colours. All are regular 1.99 values. 1.44

SURE TAN LOTION
Fast tanning indoors or outdoors. Tan in 3 to 5 hours.
Reg. 1.80 ..... 1.44

Space Master Turntable
2 tier turntable keeps your cabinets, shelves and table well organized with everything easily reached. Comp. 2.99 ..... 1.44

Lazee Lounge Pillow
A relaxing pillow for many purposes about the house. Bright fabrics in decorator colors. Reg 1.99 ..... 1.44

Car Wash Brush
Long handled car brush with soft tip bristles, rubber hand grip and shut-off valve. Comp. 2.99 ..... 1.44

Cotton Pile Scatter Rugs
Sure-grip foam rubber backing. Edges turned under and fringed all round. Choice of solid colours. Reg. 99¢ each. 2 FOR 1.44

Assorted Design Place Mats
Choose from Looper design, rose or applique flower pattern. Many exciting colours available. ..... Only 4 FOR 1.44

Letter Size Writing Paper Pad
Your choice of either ruled or plain pads in 8½ x 11" size. An outstanding bargain. ..... Priced at 4 FOR 1.44

8½ × 11" Typewriter Paper
Big savings on 250 sheet count packages of letter size typewriter paper. ..... While they last 2 PKG. 1.44

Linen Striped Tea Towels
Big 22 x 32" linen tea towels in a multi-coloured stripe pattern. Regularly 39¢ each. ..... Now you can get 5 FOR 1.44

Ironing Board Pad & Cover
Uni-pad ironing board set has all-in-one pad and silicone cover for maximum ironing board protection. ..... Reg. 1.77 1.44

Closet Freshner - Moth Preventer
For use in Kitchen, Bathroom, Closets, Lockers, Automobiles, etc. Reg. 79c ea. ..... 2 FOR 1.44

Wash Tub With Handle
Strong plastic wash tub with handles. Color fast, rust proof, leakproof. Reg. 66c ea. ..... 2 FOR 1.44

Bathroom Window Curtains
Frilled Bathroom Window Curtain size 40x50". Extra heavy weight. Color fast, mildew proof, machine washable. Reg. 1.77 ..... 1.44

Meredith &Drew English Biscuits
An outstanding value on these fine packaged English biscuits. Regular selling price 3 pkg. / 69¢ ..... 8 PKG. 1.44

Long Play Records
Complete assortment of high fidelity long play records. Hundreds of titles — Oh! Oh! Canada, Bateman, etc. Reg. 1.98 ..... 1.44

"Kodel" Fibre Fill Quilted Brassiere
Has 2 section cup with cotton broadcloth backs and adjustable elastic straps. A sizes 32, 34, 36, B cup sizes 32, 34, 36, 38 ..... 2 FOR 1.44

SATISFACTION GUARANTEED WORTH MART DISCOUNT STORES REPLACEMENT OR MONEY REFUNDED

BARGAINS GALORE AT YOUR WORTH MART STORE

SATISFACTION GUARANTEED WORTH MART DISCOUNT STORES REPLACEMENT OR MONEY REFUNDED

THE INTELLIGENCER
Founded in 1834
Merged in 1930 with
The Ontario, founded 1870

The Intelligencer

Post Office Department, Ottawa
Authorized as Second Class Mail

BELLEVILLE, ONTARIO, MONDAY, JUNE 6, 1966

7c Per Copy

THE WEATHER
Tuesday: Cloudy with showers or thunderstorms in morning, cooler in afternoon. Low 65. High 80.

Gemini Lands Within Range Of TV

UNION NATIONALE HAS LEAD

First Count Gives UN 2-Seat Edge

QUEBEC (CP) — The Union Nationale emerged as victor Sunday in a tight Quebec election charged with the drama of upset.

The party, led by Daniel Johnson, won 55 of the legislative assembly's 108 seats, although a victory credited to it in one constituency was uncertain.

DANIEL JOHNSON

The Liberals, who knocked the UN into the political wilderness by taking power six years ago, found their representation slashed to 51. The remaining two seats went to independents—one an independent Liberal.

The standings after Sunday night's vote-counting, with the standings after the 1962 election and at dissolution of the legislature in April, were:

	Sunday	Dissolution	1962
UN	55	28	31
Lib	51	63	63
Ind	2	1	1
Vacant	0	3	0
Total	108	95	95

Thirteen new seats were added to the assembly for the first time this election.

But Sunday night the final outcome of the election was still uncertain. The night's last report to The Canadian Press from the Ste. Hyacinthe constituency indicated that Denis Bousquet, Union Nationale candidate, had defeated Rene St. Pierre, minister of public works.

Later, however, returning officer Richard Bousquet said the result will not be known until this afternoon or Tuesday.

The count had been given as 10,941 for Mr. Bousquet, 10,870 for Mr. St. Pierre, and 1,853 for Claude Riendeau of le Rassemblement pour l'Independance Nationale.

The returning officer said that while counting was in progress

FIRST
(Continued on Page 3)

Party Vote

CP Quebec party vote from 15,736 of 16,618 polls 94.7 per cent compared with vote by parties in the 1960 election.

	1966	1960
Lib.	1,026,940	1,077,135
UN	898,604	97,218
RN	70,213	—
RIN	120,670	—
Other	68,362	—
Tot.	2,184,789	2,096,597

(Copyright, 1966, by The Canadian Press.)

THE WEATHER

Synopsis: The disturbance that has been brewing in the United States midwest the last two days will pass through central Ontario tonight and into Quebec. In its wake, cooler air will push across the Great Lakes Tuesday to cover all southern Ontario by Tuesday evening. In the southern half of the province, greatly increased thunderstorm activity is expected in advance of the cooler air.

THE TEMPERATURES

	Max.	Min.
Today	81	63
One Year Ago	82	50

Precip. - trace of rain.

FIRST CALL with Ben Wicks

"Who's there?"

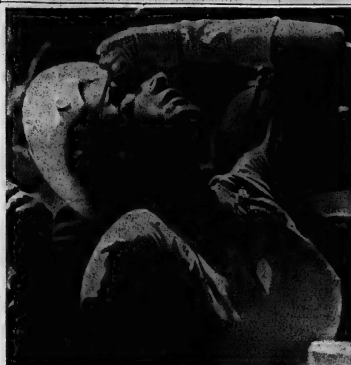

QUEEN WATCHES PARACHUTISTS — Britain's Queen Elizabeth II puts hand to eyes to shield them from the sun as she watches a display of parachute jumping in Somerset, England. The parachutists were jumping for accuracy at a target on the ground. The Queen and her husband, Prince Philip, were on a tour of the area. (AP Wirephoto via cable from London)

NATO Ministers Meet

Expect Canada to Block Showdown With France

BRUSSELS (CP) — Opposition led by Canada and Italy makes it appear unlikely the United States, West Germany and Britain will be able to provoke any sort of showdown with France over the North Atlantic Treaty Organization.

It was evident France's 14 NATO-partners were deeply divided as they began a foreign ministers' meeting today over ways of countering President de Gaulle's military withdrawal from the alliance.

An American informant said Canada, Italy, Denmark, and Portugal are not "as positively attuned to the present difficulty" as U.S. State Secretary Dean Rusk would like them to be.

This meant those four countries don't care to support any action hostile to the French government and they all want the NATO council, the alliance's political headquarters, to remain in Paris if this is acceptable to de Gaulle. Their general position was reported to have the support of Turkey, Greece and Norway.

One U.S. source said he thinks the Canadian, Italian and Por-

EXPECT
(Continued on Page 8)

Strikers Suspend Picketing

QUEBEC (CP)—Quebec City police reported the city's waterfront was quiet Sunday night after striking longshoremen agreed to suspend picketing until 8 a.m. today.

Jean Paul Walsh of the International Longshoremen's Association (CLC) said the suspension would allow farmers to pick up grain for their livestock from grain elevators in Quebec City's port.

The longshoremen realize that farmers have almost exhausted their supply of feed, he said.

Police said no farmers came

STRIKERS
(Continued on Page 5)

Municipal Leaders to Study Report on Water Pollution

VANCOUVER (CP)—Mayors and municipal leaders from communities across Canada started study today of a report calling for senior government grants to encourage provincial and municipal control of water pollution.

The report, prepared for the 29th annual convention of the Canadian Federation of Mayors and Municipalities, says a long-term financial scheme is needed to overcome water pollution.

The report was prepared by Dr. Eric Beecroft, professor of political science, University of Western Ontario. It will be presented in amended form to the national conference on pollution sponsored by the Canadian Council of Resources Ministers in Montreal Oct. 31-Nov. 4.

The report says federal and provincial governments have left municipalities a heavy burden in controlling water pollution. It suggests grants by federal-provincial agreement to encourage provinces and municipalities to survey local water pollution problems, prepare al-

MUNICIPAL
(Continued on Page 5)

After Troubles Flight Ends With Perfect Descent

By HOWARD BENEDICT

CAPE KENNEDY, Fla. (AP) — The Gemini 9 astronauts rode their tiny spaceship to a near-perfect safe landing in the Atlantic Ocean today, climaxing a sensational often-troublesome flight highlighted by Eugene A. Cernan's record space "walk."

Astronauts Thomas P. Stafford and Cernan made the most accurate landing in the U.S. man-in-space program. They parked Gemini 9 less than two miles from the aiming point and only about three miles from the main recovery ship, the aircraft carrier Wasp.

The "on-the-money" splashdown came at 10 a.m. after a flight of three days, 21 minutes during which Gemini 9 circled the globe 45 times and travelled nearly 1,200,000 miles.

With thousands of sailors cheering, the Wasp manoeuvred alongside and retrieved the pilots and space craft from the sea 50 minutes later.

Stafford and Cernan acknowledged the cheers with waves and "thumbs-up" signals. Both appeared relaxed and in excellent physical condition.

ON LIVE T.V.

Command pilot Stafford, whose cool, on-the-spot decisions played a key role in the mission, steered the spaceship to a touchdown within sight of the carrier and on-deck television cameras, which relayed the dramatic picture via the Early Bird satellite to viewers in North America and Europe.

On the deck, the hatches were reopened and the smiling space twins stood up, waved at the sailors and the TV cameras and shook hands with navy and space agency officials.

They then shook hands with one another and Stafford rubbed his three-day growth of beard and laughed.

The 17 - piece ship's band struck up Anchors Aweigh as the astronauts headed for a two-hour examination.

A large banner on the deck read: "Welcome Stafford (again) and Cernan."

The Wasp also retrieved Stafford and Walter M. Schirra Jr. after the Gemini 6 flight in December.

Capt. Gordon E. Hartley, the Wasp commander, said:

"We've had our share of good ones, but this was the best of all . . . just the way we planned it."

He said he put the ship a little short of target just in case Stafford carried out his threat to fly "right down the smokestack."

Stafford, making his second flight into space in six months, was aided in the textbook landing by Cernan, who used the spacecraft computer to help calculate the manoeuvres as Gemini 9 sped back through the atmosphere.

He had an assist from an easterly wind that helped blow the craft back toward the carrier.

A helicopter was overhead

AFTER
(Continued on Page 3)

Generals Invite 10 Into Junta

By MICHAEL NEALE

SAIGON (Reuters) — South Viet Nam's ruling generals today made a bid to appease militant Buddhist leaders by asking 10 civilians to join the government.

But the generals were rebuffed with a tough threat of increased opposition from the Buddhist leaders who renewed their demand for the resignation of head of state Lt.-Gen. Nguyen Van Thieu and Prime Minister Nguyen Cao Ky.

The Unified Buddhist Church issued a statement calling for the resignations and said other leaders should be appointed to establish an interim government pending the formation of a popularly elected government.

"The situation can be restored to normal only if this process takes place," the statement said, adding that if Thieu and Ky were not replaced the people's opposition would only be strengthened.

Informed sources said the 10 civilians included one representative of the Roman Catholics and the influential Cao Dai and Hoa Hao Buddhist sects.

Foreign Minister Tran Van Do was also among those taken into the enlarged junta.

The agreement to enlarge the junta by the inclusion of civilians to balance the 10 generals who have ruled South Viet Nam for the last year came after a top-level meeting between the government and Buddhist leaders here last week.

However, although some of the newly - appointed civilians were Buddhists, the enlarged junta contains no official representatives of the unified Buddhist church which has been organizing the anti - government campaign.

Durocher Commits Suicide

MONTREAL (CP) — Andre Durocher hanged himself in a provincial police jail cell early Sunday while awaiting arraignment on two charges of capital murder.

Durocher, who broke out of a Montreal penitentiary in March, 1965 with Lucien Rivard, was found criminally responsible Friday for the deaths of a Montreal underworld figure and his girlfriend by a coroner's inquest.

He was to have been arraigned today.

Durocher hanged himself with his belt from a shower pipe in his cell.

He had been brought back to QPP headquarters here after the inquest reached its decision Friday in St. Jerome, 40 miles north of Montreal.

He heard the verdict without visible emotion.

Sgt. Roland Gilbert of the QPP homicide squad said "as far as I'm concerned, it's a suicide. There'll be an investigation of the police work involved."

He said Durocher had left no note explaining the suicide.

Another police spokesman said Durocher arranged his bed to look as if he was sleeping in it, before he went into the cell bathroom to hang himself.

The body was found at 1 a.m., when Durocher had been dead about 10 or 15 minutes. It was taken to the city morgue.

Rivard was to have been arraigned today on charges of killing Andre Paquette, 43, and Alice Rioux, 26, whose bodies were found last month in a shallow, lime-filled grave near Piedmont, Que., about 40 miles north of Montreal. They disappeared more than a year ago.

A preliminary hearing into

DUROCHER
(Continued on Page 5)

Communist Party Gets Bad Licking in Indonesian Coup

WASHINGTON (AP) — The abortive coup in Indonesia last fall virtually wiped out the large Communist party there and dramatically reduced the over-all number of Communists in non-Communist countries, a U.S. government survey reports.

The survey by the state department's bureau of intelligence and research says also the Indonesian coup deprived Communist China of its strongest ally and probably marked the end of a period in which Peking was making deep inroads into the Soviet Union's sphere of influence.

The report makes these additional assertions:

—In 1964 there were an estimated 4,500,000 card - carrying Communist party members in countries not under Communist rule.

—Two million of them were in Indonesia but reaction to the coup attempt was so harsh that only 100,000 Indonesian Communists remained active by January this year. Perhaps as many as 300,000 were killed, while the remainder dropped all party activity.

—The world figure, accordingly, now is 2,600,000, a drop of 42 per cent. On a world basis, including Communist nations, the loss was largely offset by membership increases claimed by countries such as China, North Viet Nam, North Korea and Poland.

—Total membership of all Communist parties, including splinter groups, was around 43,-900,000 by the end of 1965. A year earlier the figure was 44,-500,000, and 43,000,000 at the end of 1963.

—Membership figures for three non-Communist countries showed these sharp drops: West Germany to 10,000 in 1965 from 50,000 at the end of 1964; Mexico to 5,000 from 50,000; and Iraq to 2,000 from 15,000.

—As a result of the Moscow-Peking dispute, the Communist parties of 18 countries are badly split. In India, for instance, there are two Communist parties, with the pro-Peking party slightly stronger (70,000 members) than the pro-Moscow one (50,000 members).

—Not counting these internal factions and open splits, China can count on only nine national Communist parties. They are Albania, North Korea, North Viet Nam, South Viet Nam (with 31,000 Communists listed), the remnants of the decimated Indonesian party, Japan, Laos, Malaysia, and the small, but vocal New Zealand party.

Today's Chuckle

Nothing upsets a woman like someone getting married who she didn't even know had a boyfriend.

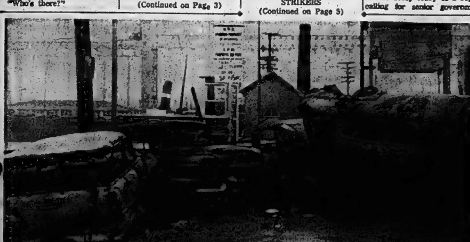

CARS SET AFIRE — The remains of four cars set on fire on the Quebec waterfront Saturday provide mute evidence of violence during a strike of longshoremen at Montreal, Quebec and Trois Rivieres, Que. Picketing at Quebec was suspended Saturday night after 75 helmeted policemen brandishing nightsticks arrested eight men in the port. (CP Wirephoto)

Banquet, Dance, Service Feature Battery Reunion

Members of the 34th Battery RCA, one of the "fighting units" of this city in World War II show no signs of adherence to military cliches.

Old soldiers may never die but fade away but this hasn't applied too much to the gunner unit.

This was evidenced at the annual reunion of the battery held here over the weekend.

Some 60 members of the battery association were reunited at a banquet, dance and church service.

Jack Londsberg, ANAF Dominion Command president, chaired the Saturday night banquet held in the ANAF auditorium.

Major Austin Walters M.D. was the guest speaker and gave a serio - humorous address on "Characters in the Army".

The toast to the battery was given by Gunner Bob Harper of Cannington with the response made by RSM "Stick" Hoskin of Bowmanville, Gunner Newell.

RSM Eddie Lee proposed the toast to the regiment with the response made by RSM Lee Vallee of Camp Petawawa.

The gunners paraded to St. Mary Magdalene Sunday morning where Ven. Archdeacon A. S. McConnell MBE officiated at the service.

The dance was held in the ANAF auditorium Saturday evening following the banquet.

At a battery association meeting plans were formulated to hold a regimental reunion in Montreal on June 3rd, 1967.

Members of the 14th Field Regiment RCA are the 32nd and 34th batteries from Ontario and the 69th-81st battery from Montreal.

The plans included travel by special railway coaches with the Pipe Band of the ANAF as special guests.

Gunners attending the reunion came from all parts of Ontario, New Brunswick and Montreal.

Bicycle Rider, F.R. Sills, 11, Fatally Hurt

An 11 year-old Belleville area boy was killed early Saturday evening when he was struck by a car while riding his bicycle on Wallbridge Rd. near the second concession of Sidney.

Police believe that Franklin Richard Sills, 11, R.R. 3, Belleville suddenly pulled out into the path of an oncoming car driven by Frank Podmilschak of Batawa.

The boy had been riding along behind his father, Keith Sills, when the accident occurred. Mr. Sills was towing a seed drill with a tractor at the time.

He was given mouth-to-mouth resuscitation at the accident scene, then taken to Belleville General Hospital by City Ambulance where he died after transferred to Kingston General Hospital where he died.

500 Students Start Writing Grade 13 Exams

The moment of truth has arrived for the approximately 500 Grade 13 students who this morning commenced final exams at Belleville high schools.

This year there are approximately 34,000 Grade 13 students in Ontario and although some will continue writing exams until late in the month, exam time will be over for most on June 17th.

Belleville Collegiate with 136 students has the largest Grade 13 class, followed closely by Moira Secondary School with 126 under their figure. Quinte Secondary School has 113, Nicholson Catholic College about 60 and Albert College 45.

FLOOR SANDING AND FINISHING
GLEN ELLIOTT
186 Dufferin Ave — 962-3988

Two Officials Finish Courses

Two Belleville municipal officials, one with the city and the other with the county organization, have successfully completed the third and final year of the municipal clerk's and treasurer's training course through the Queen's University extension department.

The two officials to pass their final year are Hastings county clerk treasurer Carl G. Bateman and J. Allan Johnston, recently appointed as acting deputy treasurer for the city of Belleville.

Poppy Fund Award By Belleville Group

The Poppy Fund Award, presented to Squadron 606, Belleville Air Cadets, at their annual inspection, was made by the Belleville Poppy Committee and not by Branch 99 of the Royal Canadian Legion as reported by The Intelligencer.

The presentation was made by E. H. Liddle and C. A. Chapman. The Poppy Fund Committee is composed of members of the Duke of Edinburgh Unit of the Navy, Army and Air Force Veterans in Canada, Branch 99, Royal Canadian Legion, and 418 Wing of the Royal Canadian Air Force Association.

The success of the Poppy Fund Committee is due to the combined efforts of these Veterans' organizations.

Alert Youth Saves Boy From Drowning

An alert 15-year-old Belleville youth stopped what could have been a tragedy near Lasler's Dam Saturday afternoon about 3 p.m.

Eddie Seriven, 15, of 161 Church St., was down by the dam when he saw an unidentified boy about five or six years old fall into the water. The boy fell over the dam and was carried down the rapids.

Eddie ran along the bank near the rapids then jumped in and pulled the boy out.

The boy suffered a cut on his head and abrasions to his body, but escaped for swallowing a quantity of water, he was all right.

Eddie is the son of Mr. and Mrs. Thomas E. Seriven.

Four Presumed Dead as Boats Collide

DETROIT (AP) — Four persons were thrown overboard and were missing and presumed drowned when an excursion boat collided with a 26 - foot cabin cruiser on the Detroit River Sunday night.

Police said Mrs. Peggy Durdin, 32, of Detroit, was one of 10 persons a board the cruiser 10 G's, owned by Max Moore of Detroit. U.S. Coast Guard and other vessels searched for her.

The collision occurred about 10 yards off shore from Belle Isle Hall in the heart of Detroit's downtown area.

Series of Accidents Gives City Police Busy Weekend

Belleville City Police experienced one of its busiest weekends of the year, investigating a total of eight accidents.

A two-car accident at 4.40 a.m. Sunday on Dundas St. East near the Avondale Rd. resulted in $3,350 damage and eastbound lanes to two persons.

Lyle Winfred Weese, 19, R.R. 3 Consecon, driver of one car, and Miss Joan Carol Johnson, Box 14 Hillier, were treated at Belleville General Hospital for minor injuries and released.

Police say the Weese car, owned by Naomi Weese, R.R. 3 Consecon, was proceeding east on Dundas when it was in collision with a car driven by Robert Gordon Jay, 20, of 62 Holmes Rd.

Police say that Roe had been proceeding east on Dundas and was attempting to make a u-turn at the time of the accident.

Passengers in the Roe car were Paul Booth Fralick, 272 Dundas St. W., owner of the car, and Howard Siddall, 12 Applewood Dr.

Weese's car ended up on a lawn. Damage to his car was estimated at $3,000. The complete right side was damaged and it is considered a write-off. Damage to the Roe car was listed as a write-off. Damage to it was estimated at $350.

Roe has been charged with careless driving.

DRIVER CHARGED

Frederick Dougald Smith, 47, of 115 Bridge St. W., has been charged with failing to yield following an accident Saturday afternoon about 2.15 p.m. at the intersection of Catherine and Cedar.

Police say that Smith was proceeding south on Cedar St. when he came to a stop at the corner of Catherine. When he was crossing the intersection he was in collision with a motorcycle driven by John David Walker, 23, R. R. 2, Tweed.

Walker suffered lacerations to both ankles and to his side.

Damage to the motorcycle $450 and to the car $45.

A motorcycle was involved in an accident at 7.41 p.m. Friday in front of 18 Leslie Dr. John Thomas Dolan, 20, of 26 Fisherhill Rd., was driving his motorcycle west on Leslie, when he apparently lost control of the vehicle on a curve and struck the ride side of a parked car owned by Ron Davidson, 16 Leslie Dr. There was $70 damage to each vehicle.

One and one - half year-old Scott Alexander MacDonald, 34 Pine St., was hospitalized Friday night with concussions he suffered after running into the side of a car driven by Ralph Douglas Stewart, 50, of Centreton.

Police say that Stewart was driving at a low rate of speed along Albion St. when two children who had been playing on the west side of the road sudden-

ly ran out in front of him. Stewart applied the brakes and was almost stopped when the boy Donald boy ran into the left front of the car.

MINOR ACCIDENT

A minor accident at 7:30 p.m. Friday on Church St. resulted in $60 damage to two vehicles.

Police say that a car driven by Murray William Cornsel, 36, of R. R. 1 Belleville, was stopped at the corner of Church and Dundas when a car driven by Robert Douglas Atkins, 23, of R. R. 6 Belleville pulled up behind him. Cornsel went to cross the road and apparently backed into the Atkins vehicle.

A two-car accident at 10:40 p.m. Friday on Bleecker Ave. resulted in $75 damage. Police say that a car driven by Norman Ingram Meldrum, 50, of 117 Hastings Dr., was pulling into the traffic after being parked on the west side of Bleecker when it was in collision with a car driven by Michael Gerald Thibeau, 19, of R. R. 7 Belleville. There was $50 damage to the Meldrum car and $25 to the Thibeau car.

A motorcycle driven by Front of the Don Har Parking Lot on Front St., resulted in $50 damage driven by Kenneth Finley at 8 p.m. Police say a car driven by David Allen Lake, 21, of R. R. 1 Harold, had been stopped behind a line of traffic. The traffic started to move again, and Lake was forced to come to a sudden stop. He was struck from behind by a car driven by Kenneth James Ross, 22, of 14 Green St.

City police also reported charges laid against one speeding, one alleged drunk driver, one alleged impaired driver and one person alleged to be driving while under suspension, all on the weekend.

Jacob Goodman Dies Suddenly In Toronto

A native of this city but living in the Toronto area in recent years, Mr. Jacob Goodman, 9 Kingsbridge Court, Willowdale, died suddenly this morning in the Branson Hospital.

Son of the late Mr. and Mrs. Samuel Goodman of this city Mr. Goodman went to school in Belleville and later attended Kingsville and Windsor high schools. He graduated as a lawyer.

For six months prior to the Second World War he was associated with the Belleville law firm of Aylesworth and Wright. During the war he served overseas and following discharge with the Canadian Legate Department at Ottawa.

He was associated with the Goodman Store for Men in Belleville and the Sibby Store in Kingston for some time and for the past six years has been with the Department of Veterans Affairs in Toronto.

He is survived by his wife, Freda Goodman, two children, Mrs. Myra Goodman and Lawson Harry. Also surviving is a brother Samuel Goodman of Belleville.

The funeral will be held Tuesday afternoon from the Park Memorial Chapel, 1549 Spadina Ave., Toronto with interment in Roselawn Cemetery.

BALANCE BUTTER STOCK

Canadian butter consumption exceeded production in 1965 for the second consecutive year.

Obituaries

FRANKLIN RICHARD SILLS

Franklin Richard Sills, R. R. 3, Belleville died Saturday in Kingston General Hospital, as the result of injuries sustained in an accident. He was in his 12th year. Born in Belleville, he was the son of Mr. and Mrs. Joseph Keith Sills. Also surviving are two brothers, Bruce and Kelvin and two sisters, Darlene and Sharon, all at home.

A Grade 4 student at S.S. No. 7 Centenary Public School, he was a member of the Sunday School Church and sang in the Junior Choir. Funeral services will be held tomorrow afternoon at 1.30 from the John R. Bush Funeral Home Chapel. Rev Roy McGrath will officiate.

HAROLD EVERETT

(Harry) HARRIS

As a result of an accident Harold Everett Jeffery of R.R. 6, Belleville, died Saturday, June 4. He was in his 26th year.

A resident of the Belleville area since birth Mr. Jeffery was the son of Mr. and Mrs. William Everett Jeffery and was employed by the DuPont Company of Canada in Kingston.

He is survived by his parents and by one brother, Kenneth of Ottawa.

Resting at the John R. Bush Funeral Home for services Tuesday, June 7, Rev. Roy Yeomey will officiate.

WILLIAM OLIVER JOHN MARTEN

TRENTON — Mr. William Oliver John Marten of Sidney Street, Frankford, died Thursday, June 2, in Trenton Memorial Hospital. He was in his 81st year.

A retired laborer, Mr. Marten was the son of the late Mr. and Mrs. John J. Marten. He was a member of St. Francis of Assisi Roman Catholic Church, Frankford.

One sister, Mrs. Letitia Cain of Frankford, and two nieces, Margaret LaRue of Frankford, and Mary LaRue of Kingston survive.

Funeral services were from St. Francis Church where Requiem Mass was celebrated by Rev. J. McGarvey Saturday, June 4.

ALBERT ARTHUR "ASHLEY" (West Huntingdon)

The funeral of Albert Arthur Ashley of West Huntingdon was held from the Ashley Home at the Dunlin-Hogle Funeral Home, James Street, Stirling and Mr. G. Smith, pastor of Thomasburg circuit officiated.

The bearers were Messrs. Gordon Ashley, John Mclntyre, Barton Haggerty, Melville Donnan, Daniel Cooke and Howard Sparks.

The interment was made in Stirling Cemetery.

ALLAN LEWIS WALLBRIDGE

The funeral for Allan Lewis Wallbridge was held from the Grant Funeral Home on Saturday afternoon. Mr. Richard Boehme conducted the service in the chapel and the committal service was held in Roselawn Cemetery.

The bearers were Reg. Barber, William Nightingale, Morley Ray, Al Weatherhead, Wilfred Motley and Douglas Black.

JAMES GAULT HUTTON

TRENTON — Funeral services for James Gault Hutton were held Saturday from the Weaver Funeral Home here. Rev. J. A. Payton officiated. Bearers were Asa Brickman, Percy Jones, Kenneth Kinsey, Gregory Lesperance, Steve Hanna, Ernest Green and Vet Carswell. Interment in Belleville Cemetery.

Mr. Hutton died suddenly June 2 at Brockville, in his 46th year. His home address was 82 Marmora St., Trenton but he had resided at Picton and for a short time at Brockville. A bachelor, he was the son of the late Mr. and Mrs. William Hutton. Born and educated in Trenton, he was a barber.

Survivors include four brothers, Maitland of Trenton, Edward, Port Huron, Mich., John, Picton and Percy, Hampton, and two sisters, Grace (Mrs. Asa Brickman) Port Hope and Mary (Mrs. T. S. Knickle) Trenton. He was an adherent of the United Church.

DEVALUE RUPEE

NEW DELHI (Reuters)—India devalued the rupee Sunday by 36.5 per cent, pegging it at 21 rupees to the pound sterling ($3). The previous official rate was 13.33 rupees to the pound. The announcement said that India's foreign exchange reserves, excluding gold, had dwindled to an all-time low of $413,200,000.

IN MEMORIAM ANNIVERSARIES

Select your Memorium Verse from our Memorium booklet which can be seen in the Classified Advertising Counter at the Intelligencer office.

IN MEMORIAM

MARACLE — In loving memory of a dear husband and father, Clarence Maracle who passed away June 6, 1964.

Sweet memories are a treasure,
Sweetest rest that follows pain.
We miss you more and more dear,
But trust in God to meet again.
Sadly missed and forgotten by wife Ian and family.

JEFFERY — In loving memory of my dear mother (Mrs. L. E. Jeffery) who passed away June 6th, 1965.

Mother dear, you left us one year ago today,
No one knows the pain we have had to bear,
We loved you dearly,
We still miss you dearly,
But God loved you best,
So He took you home to rest.
Lovingly remembered by daughter Hilda, husband Charles and family.

FRY — In loving memory of my dear mother (Mrs. L. E. Fry) who passed away June 6th, 1965.

Mother dear, you left us one year ago today,
Sweet memories are a treasure,
Sweetest rest that follows pain,
We miss you more and more dear,
But trust in God to meet again.
Sadly missed and forgotten by wife Ian and family.

CARTER — In memory of our son Ray who passed away June 6th, 1964.

Ray was a good son,
He was a kind son,
But now he is gone,
Sweet memories will linger always.
Lovingly remembered by Mother Lethbridge, Dady and Ann.

MARACLE — In loving memory of a dear father, Clarence Maracle, who passed away June 6, 1964.

Dad, you left us one year ago today,
Sweet is the voice we loved to hear,
Too far away for sight or speech,
But not too far for memory to reach.
Sweet to remember him who once was here,
And now, though absent, is just as dear.
Lovingly remembered by daughter Audrey and Dilly, son-in-law Ken and grandchildren Ricky and Kathy.

CARDS OF THANKS

I would like to express my thanks to the W.I. and U.C.W. Ladies, Rev. Sharpe, Rev. Mitchell, Mr. Richard and Rev. Mr. Gilbert for the lovely cards, flowers, gifts and visits during my recent illness. Also thanks to Dr. Briggs and wonderful nurses on 1st floor south hallway. I say again thanks.
Irene Searles.

To my family, neighbors, friends, Belleville Rotary Kinsmen and district lodges may I say a sincere thank you for the many cards, flowers and phone calls I received during my recent illness and stay in hospital. Special thanks to Dr. Beckstead, also the nurses and staff of 1st west, also Rev. Mr. Gilbert for all.
Sincerely Ila Addey.

Canadian Press Regional Meet Here on Friday

The annual regional meeting of the Canadian section of the Canadian Press will be held at the Hotel Quinte here this coming Friday.

Some two score editors and telegraph editors, a few accompanied by their wives, are expected to attend. Most will probably arrive Thursday evening. A few may spend the weekend in the district.

The location of the meeting, across the street from the new Intelligencer building, will prove convenient as The Intelligencer, as the host paper, will throw its building open to the scrutiny of the visitors.

Food, but not all, daily newspapers in Ontario take their CP service from the Ontario wire. The meeting is one of five regional meetings, the others being Eastern Canada at Halifax, Central Canada at Ottawa, already held, the French-language meeting at Sherbrooke Que. and the West at Lake Louise.

BIRTHS

LOTT — 8lb and Theresa Lott are happy to announce the birth of their son William John Frederick on Friday, June 3, 1966, at the Belleville General Hospital. Weight 7 lbs. 1 oz.

ORD — Mr. and Mrs. Robert Ord (nee Sharon Hall) announce the birth of their daughter on Saturday, June 4, 1966, at the Belleville General Hospital.

DOUGLAS — Morris and Ann are happy to announce the birth of their son, Saturday, June 4, 1966 at 7.15 a.m., weighing 7 lbs., 6 ozs., all is happy.

A Grade 4 student at S.S. No. 7 Centenary Public School, he was a member of the Sunday School Church and sang in the Junior Choir. Funeral services will be held tomorrow afternoon at 1.30 from the John R. Bush Funeral Home Chapel. Rev Roy McGrath will officiate.

DEATHS

GOODMAN, Jacob — Suddenly at Branson Hospital, Toronto, on Monday, June 6, 1966, Jacob Goodman, 9 Kingsbridge Court, Willowdale, Central Belleville, beloved husband of Freda Goodman, dear father of Mrs. Lawson (Donna) and Henry, dear brother of Samuel Goodman of Belleville, Mrs. Sam Goodman of Toronto and Mrs. Sam Goodman of Kingston. Funeral Service in the Park Memorial Chapel, 1549 Spadina Ave., Toronto. Interment, Roselawn Cemetery, Toronto.

WHITMORE, John Henry — At the Belleville General Hospital on Sunday, June 5, 1966, John Henry Whitmore, 1 Bleecker Ave., Belleville, husband of Joy Whitmore, father of Mrs. Ronald (Judith) Johnson of Greenwood, N.S. Brother of Mrs. Ernest (Gertrude) Hall of Pawtick, Quebec. In his 74th year.

Resting at the Bowe Funeral Home, Frankford. Service in the Bowe Funeral Home, Frankford, Friday, June 10 at 1.30 p.m. Rev. C. Dungey officiating. Frankford Cemetery. 23-tf

WEESE, Norman Eugene — Suddenly at Belleville General Hospital on Tuesday, June 7, 1966, Norman Eugene Weese, beloved husband of Naomi Weese, dear father of Mrs. Harold (Barbara) Bird of Belleville, Mrs. Ronald (Joan) Hall of Belleville and Mrs. Ronald (Sharon) Hall of Belleville, dear brother of Mrs. Ruth Hall of Belleville. In his 53rd year.

Resting at the Bowe Funeral Home, Frankford. Funeral Service in the Bowe Funeral Home, Frankford, Friday, June 10 at 2.00 p.m. Rev. F. F. Dowsing officiating.

Interment, Albury Cemetery.

DUNKIN, Mary — Suddenly as a result of an accident on the Macdonald-Cartier Freeway, on Saturday evening, June 4th, 1966, Mary Dunkin, beloved wife of Ralph Dunkin, dear mother, husband of Monsieur Lessage. Dear sister of Mrs. Allaire.

Mrs. Dunkin will be remembered by many as Mary O'Connor, formerly of Belleville. Funeral Service will be held from the Bowe Funeral Home, Victoriaville, Quebec on Monday, June 6th at 2 o'clock, after which will take place on Wednesday, June 8th at 10 a.m.

LANTAGNE, Claude — Suddenly at R. L. Hotel-Dieu Hospital, the MacDonald-Cartier Freeway, Quebec City, Beloved husband of Mrs. Claude Lantagne (Mary Dunkin). Dear father of Claude, Jr. and Mrs. Gerard (Lorraine) Cote. Funeral Service in the Bowe Funeral Home, Victoriaville, Quebec on Monday, June 6th at 2 o'clock, after which will take place on Wednesday, June 8th at 10 a.m.

JEFFERY, HAROLD EVERETT (Harry) HARRIS — Suddenly and accidentally as a result of an accident on Saturday, June 4, 1966, Harold Everett Jeffery, beloved son of Mr. and Mrs. William Everett Jeffery of R.R. 6 Belleville, dear brother of Kenneth of Ottawa. In his 26th year.

Resting at the John R. Bush Funeral Home, 95 Highland Ave., Belleville, where funeral service will be held on Tuesday, June 7, at 2.30 p.m. Rev. Roy Yeomey officiating. Interment Roselawn Cemetery.

HILLS, Master Franklin Richard — At the Kingston General Hospital on Saturday, June 4, 1966, as the result of injuries sustained in an accident, Franklin Richard, dearly beloved son of Mr. and Mrs. Joseph Keith Hills, of R.R. 3 Belleville. Resting at the John R. Bush Funeral Home, 95 Highland Avenue. Funeral Service will be held on Tuesday, June 7, at 1.30 p.m. Friends may call at the funeral home. Rev. Roy McGrath officiating.

Interment in Belleville Cemetery.

CUNNELL, Ernest R. — Entered into rest at Trenton Memorial Hospital on Sunday, June 5th, 1966, Ernest Cunnell, beloved husband of Emma Cunnell, 23 Bleecker Ave., Belleville, dear father of Mrs. Ernest (Mary) Webb of R.R. 1 Trenton, Ruby (Mrs. Ernest Hall) of Belleville and Mrs. Ernest (Ethel) Hall of Trenton; in his 86th year.

Friends may call at the Weaver Funeral Home, Trenton from 2 p.m. Tuesday. Funeral service of funeral Service will be held in the Weaver Funeral Home, Trenton, Wednesday at 2 p.m. Rev. Harold Cannon K. F. Blackford officiating.

Interment in St. George's Cemetery.

RECAPTURE WOMEN

CHESTER, England (Reut) ers)—Twenty dangerous women prisoners—one a murderer, another convicted of wounding a policeman — were recaptured early today, six hours after their jail break. Police found the hiding daughter in woodland near the prison, shortly after midnight.

Belleville Unit of the
Canadian Cancer Society
Office at 33 Bridge Street E.
962-0686
Hours: 2 to 4 p.m.
Monday through Friday
For organizations wishing films and literature on "Cancer"
Contact Mrs. J. S. Marsh, 962-2346 or
Mrs. L. E. Parrott, 962-6115.
Memorial Cards Available at Office, Funeral Homes

DUE TO THE DEATH OF MR. JACOB GOODMAN, BROTHER OF MR. SAMUEL GOODMAN
OUR STORE WILL BE
CLOSED
ALL DAY TUESDAY, JUNE 7th
GOODMAN'S
STORE FOR MEN

Germaine Monteil
HAS A GIFT . . .
FOR LUXURY LOVERS ONLY !
With your next purchase of any Germaine Monteil preparation, receive these "get acquainted" gifts of pure luxury.
Royal Secret Luxury Lotion
Royal Secret Bath Perfume
. . . delightful creations which will leave your skin velvety and deliciously scented long, long hours.
Offer good from June 6th to 11th, 1966
NEW FROM NEW YORK
Germain Monteil's Cake Eye Shadow for Lid and Bone. A unique compact that holds a light and dark shade co-ordinated for interchangeable application. The first brush-on eye shadow created to contour with color.
Amber Brown — Precious Jade
Blue Opal — Smokey Topax
Compact $3.75 — Brush $3.00
Germain Monteil's national beauty advisor, Miss Marjorie Kent, will be at your service in our cosmetic department Tuesday and Wednesday, June 7th and 8th, 1966.
Geen's SUPER-SERVICE Prescription Pharmacy
THE HOME OF SUPER SAVINGS
PHONE 962-4551 — FREE DELIVERY
ON ORDERS $2.00 AND OVER

WINNER
OF THE MUSTANG CAR
Mrs. C. CRIPPS, R.R. 2, BARRIE, Ont.
Phone 728-2502
Cooped, returned to
Cash and Carry Plywood Lumber Ltd.
Highway 26 & 27, Barrie, Ont.
BOLD BUILDING CENTRES
Arthur A. SILLS & Son Limited
LUMBER & BUILDING SUPPLIES
405 DUNDAS STREET, E. ✆ Telephone 962-9191

EXTRA SPECIAL !
Amphojel Liquid
The Antacid Absorbent
THE LARGE BOTTLE
REGULAR $1.60
THIS WEEK ONLY
97¢
Dolan The Druggist
962-3496
Free Molar Delivery
Open tonight 'til 8 o'clock

After

(Continued From Page 1)

within seconds and U.S. Navy frogmen leaped into the water to attach a flotation collar.

The divers reported Stafford and Cernan gave the "thumbs up" signal through their spacecraft window as it bobbed in the four- to five-foot waves.

They appeared in excellent condition, the divers reported.

The astronauts elected to stay in the spacecraft until the Wasp came alongside.

The spacecraft hatch was opened also inside after both down and Stafford and Cernan stood up and waved at the Stafford aboard and with the swimmers.

It was a successful and dramatic end to a flight which had its ups and downs, with one problem after another plaguing the mission before and after the launching.

During 72 hours and 20 minutes in orbit around the Earth, Gord circled the globe 45 times and travelled nearly 1,200,000 miles.

The fiery descent started 160 miles above the Pacific Ocean near the international dateline when the craft's four retro-rockets fired at 1:38 a.m. EDT.

"Your good retros," Cernan shouted to the Canton Island tracking station.

SLOW DOWN SPEED

The orbiting slowed the 17,-460-mile-an-hour speed by 300 miles and Gemini 9, caught in the grip of the Earth's pull, began the meteoric plunge back through the best barrier of the earth's atmosphere.

Only during a four-minute period when 2,000 - degree heat shrouded the craft in a ball of ionization curtain was contact lost with the pilots.

"How you got us incsight," Stafford asked as Gemini 9 drifted down on its 84-foot chute.

The carrier advised that it did and added:

"The whole world has you in sight."

The sailors on the Wasp crowded the deck as the big aircraft carrier turned to approach the spacecraft in the water and haul it aboard. They were cheering the astronauts riding in the tilted cage.

and eliminating lead 53, which superseded.

Stafford and Cernan were to fly to Cape Kennedy in the afternoon.

OFFICIALS ANXIOUS

Gemini officials were anxious to start questioning them about the numerous problems that plagued them in space, primarily the fogged helmet visor that cut Cernan's space walk short after two hours, five minutes—half an hour earlier than intended.

The frosted visor, combined with garbled radio communications, prevented Cernan from making a rocket-powered back pack to manoeuvre in space.

Still, the walk was considered a remarkable success. Cernan was outside the orbiting Gemini 9 six times longer than U.S. astronaut Edward H. White II and 32 times longer than Russian cosmonaut Alexei Leonov—the two other men to venture into the alien weightless world.

"This represents a major milestone," said Gemini Program Manager Charles Mathews. "We've learned a lot more on how hard EVA (extra-vehicular activity) is. We've learned man can go out and become disoriented, not become excited and conduct it with a very rational approach."

The walk overshadowed earlier disappointments in the hard-luck flight where troubles date back to last Feb. 28 when the original crew was killed in a plane crash.

Earlier, the failure of an Atlas - Agena target rocket caused one of three purposes—Isenia and the "angry alligator," a target satellite whose docking collar could not be cleared, prevented a space walk Rukun by Stafford and Cernan.

Stafford, 36, postponed the space walk 4 hours Saturday because he and Cernan were "pushed" after the lengthy pursuit of the target satellite—the third "completed" rendezvous they had executed successfully in 30 hours.

Then, as Cernan was preparing to shove out of an equipment section with the back pack, Stafford learned the fogged visor and communications problems and told a ground station in Hawaii:

"It's about four or five times more work than what we anticipated. And the helmet's long is completely fogged over. Communications are very poor. He sounds like a loud garble.

"If the situation doesn't improve—it's no go on the AMU (astronaut manoeuvring unit)."

IT'S NO GO'

Minutes later, Stafford reported:

"It is fogged over completely . . . It's no go for the AMU. The AMU transfer is far garbled. I can barely read it. I want him to switch back to the

SPECTATORS ENJOY OUTING while watching sailpast of 43 sailboats, cruisers and smaller power craft as the RCAF Yacht Club marked the opening of the season Sunday in excellent weather. It was the largest sailpast in the history of the club.

spacecraft electrical umbilical line.

Mission Control Centre in Houston, Tex., quickly agreed with the decision.

Cernan rested for a few minutes on his perch in the open equipment section at the rear of the spacecraft, then said the visor was clearing up a bit.

"I can see real good in front of my nose," he said. "But I can't see in front of my eyeballs."

When he could see well enough, Cernan returned to the cabin area of Gemini 9. Stafford asked him, before entering, to retrieve a rearview mirror attached to the nose because sunlight was reflecting from it into his eyes.

As Cernan removed the mirror his visor clouded up again.

Before the trouble, the slender 32-year-old navy lieutenant-commander had been a carefree, free-talking space somersaulter.

DRIFTS IN SPACE

Protected in a 32-pound, 30-layer space suit, Cernan shoved out into the weightless new world and drifted on the end of his 25-foot lifeline.

"It's a strange world out here," he commented.

For nearly an hour Cernan cavorted on the tether, learning how future astronauts might operate in space.

As a 36-minute darkness period moved in and dropped the temperature quickly 360 degrees to 150 degrees below zero, Cernan moved into the equipment bay to hook up with the back pack. Then the trouble began.

Experts on the ground were not certain what caused the fogging or the bad communications.

Mathews said it might have been caused by the excessive heat load that possibly could have prevented the suit temperature control system from operating efficiently.

No Comment From Pearson On Election

OTTAWA (CP)—Prime Minister Pearson stayed up late Saturday night to take in the Quebec election results but a spokesman said he would have no immediate comment.

One government informant said a change in government in Quebec doesn't present questions about federal - provincial relations and the prime minister's "co-operative federalism."

TrentonNews

By EULA GOELING — 392-3838

Mark Season's Opening With Splendid Sailpast

News in Brief

TRENTON — On Saturday, a bantam on property owned by Howard Moran, York Road, destroyed a mower, a combine and other pieces of machinery as well as demolishing the frame barn. Mr. Moran was insured to the extent of $4,500, although an exact figure on his loss is not known at this time.

Randy Stark, 19, of Trenton was taken to Trenton hospital by Rushnell Ambulance Saturday, around 1 p.m. after his motorbike had been in collision with a car on Dundas Street East. Mr. Stark was treated for a cut foot and allowed to return home.

Lloyd Young, in his 30s, was removed to Kingston hospital Sunday after treatment in Trenton hospital for injuries suffered around 6.45 p.m. Saturday when his car rolled over in the median on 401 highway, five miles west of Trenton. Young is reported to have suffered a fractured pelvis, a punctured lung and a ruptured spleen.

More than 380 youngsters took part in the annual bicycle rodeo at the community parking area Saturday morning.

Vehicles were checked for safety features and the youthful drivers put through mock-ansical tests and oral tests by members of the sponsoring groups, the Trenton police department and the Trenton Kiwanis Club.

NINE ARRESTED

ANNECY, France (AP)—Police announced Sunday the arrest of nine persons implicated in the 1961 plastic-bomb murder of the mayor of Evian, France, where Algerian ceasefire talks were held. Police said one of the arrested, Pierre Fenoglio, 32, has admitted setting the bomb.

TRENTON — Sunday afternoon, 43 sailboats, cruisers and smaller power craft took part in the RCAF Yacht Club sailpast, to mark the opening of the sailing season. Taking the salute from the inland base was the commodore of the club, F/L "Chuck" Patrick.

The wind was 12 to 15 knots and the day was made for sailing, and this was the biggest sailpast at the local club ever. One tip over occurred but the operator, Bruce Dyer and his crew righted it and returned to sail past the saluting base in full sail.

Hundreds turned out to the yacht club's annual open house and applauded the hardy sailors from the island.

On hand to greet the guests were F/L Downey, past commodores, Group Captain E. M. Butcher, commanding officer at RCAF Station, and Wesley Bailey, rear commodore.

The RCAF club was formed in 1962.

Oust Govenor Of Sao Paulo

SAO PAULO, Brazil (AP)—Brazil's military dictatorship has removed Adhemar de Barros, controversial governor of Sao Paulo, the country's richest state, apparently because he threatened the chances of the government candidate to succeed him.

President Humberto Castelo Branco also stripped de Barros of his political rights for 10 years and named Lieutenant-Governor Laudo Natel to govern the province until elections scheduled for Sept. 3.

De Barros had helped put Castelo Branco in power two years ago but had strongly opposed his policies in recent months.

Withdrawal of Britain From Space Program Brings Strong Attack First

(Continued From Page 1)

be fair some of the figures from various polls may have been transposed.

Apart from Mr. St. Pierre four other Liberal cabinet ministers went under in the Union Nationale avalanche.

First to go down was Labor Minister Carrier Fortin in Sherbrooke. He was followed by Tourism Minister Alphonse Couturier in Riviere-du-Loup, and two ministers without portfolio, Gerard Cournoyer in Richelieu and Albert Morissette in Arthabaska.

Two other leading Liberals to lose their seats were the party's whip, Phil Lalonde in St. Henri and Jean Jacques Bedard, deputy Speaker of the legislative assembly. He was standing in the Quebec City riding of Chauveau.

On the strength of the returns, Mr. Johnson claimed victory for his party, while Premier Lesage said he would have to wait for official confirmation before deciding on the next move.

But observers it seemed clear another election may not be far away.

Based on returns from 15,565 polling stations, or 93.7 per cent, the poll was estimated at about 2,500,000 or just over 72 per cent of the 3,190,304 eligible voters. The percentage vote in 1962 was 79.1 per cent.

The separatist parties, le Rassemblement pour l'Independance Nationale and le Ralliement National, won no seats.

But between them they took 8.5 per cent of the votes returned by the 15,565 polling stations, apparently cutting into the Liberals.

Main gains for the Union National, long in rural constituencies which believe Montreal considered traditional stronghold of the party. They backed this up in traditionally-Liberal Montreal by winning two seats from the Liberals and capturing a new one, one of 13 added in the province since the last election.

In all, the party gained 25 seats from the Liberals and took two of the new seats.

The Liberals, on the other hand, won strongly in 10 of the 13 new seats, and in another, Robert Baldwin, an independent Liberal, was elected.

The Union Nationale will unquestionably give both of the independentists a special power in the Assembly.

Art Sequin, the independent Liberal elected in the new riding of Robert Laplante, is mayor of the Montreal suburb of Pointe Claire.

He said after the election:

"I was elected as an independent and that's the way I'll go to the Assembly. I'll vote on issues, not by party."

However, he said he would provide some support for the Liberals as "I agree with 85 per cent of their proposed legislation."

The other independent elected was Frank Hanley who has represented the Montreal riding of

By JIM ANDERSON

LONDON (CP)—Britain's Labor government faces a strong attack at home and abroad for its decision to withdraw from the initial project of the European space organization.

The foreign office Saturday told its partners in the European launcher development organization Britain was dropping out of the Blue Streak missile program for technical and economic reasons.

Conservatives here served notice they will challenge the government on the decision.

Officially Britain is not withdrawing from the organization, only from the Blue Streak program, for which it pays 40 per cent, £48,000,000 ($144,000,000) up to the end of this year.

But The Sunday Express said in an editorial British "has opted out of the space race altogether."

FUTURE DOUBTFUL

It is doubtful the Blue Streak project will continue without Britain.

Conservatives took Britain into the organization when they were in power in 1962, signing the first stage of a rocket that would put a one-ton research satellite into orbit by that year for an estimated £70,000,000.

Sir. Anne since 1948.

Asked what position he will adopt, he replied:

"I will support the party which offers the best deal to my people in the riding I represent."

Three Police Cars Damaged, Beach Littered

LONG POINT, Ont. (CP)—Provincial police arrested seven youths early Sunday after a brawl during a dance hall crowd of 200 damaged three police cars and littered a nearby beach with empty beer and pop bottles.

Five youths were charged with liquor offences, one with unlawful assembly and one with creating a disturbance and resisting arrest. All were freed on bail and will appear in Simcoe magistrate's court Thursday.

The near-riot started after police arrested George Creed, 20, of Tillsonburg, for creating a disturbance by fighting, and Robert LeRoy Smith, 17, of Woodstock, for being drunk in a public place.

As police led them away, a crowd threw beer bottles at the police cars, breaking the windshields in two and damaging a third. Then they started fighting among themselves, police said.

STAY ON EDGES

"We stayed on the edges and watched the fights one by one," a policeman said. "All the potential of a real explosive riot was there."

Nine police cruisers were called and reinforcements also were summoned from town police, Norfolk County police, Port Rowan town police and the Tillsonburg police department.

It took more than two hours to restore order in the Lake Erie resort town 20 miles south of Simcoe.

FIVE KNOCKED OUT

BREMEN, West Germany (Reuters)—Lightning struck a backyard during a soccer match here Sunday, knocking five players unconscious. One was taken to a hospital with shock but the others quickly recovered.

Coming Events

DON MESSER AND THE BEARCATS in the old-time dance, Thursday, June 9th, 8:15 p.m., Belleville Masonic Temple, Victoria Ave. Admission 75c. Thomas Cigar Store and Stedman's Confectionery at Picton. 2-3-4-5-6-7-8-9-10-11-12-13-14-15-16-17-18-19-20-21-22-23-24-25-26-27-28-29-30-31-32-33-34-35-36-37-38-39-40-41-42-43-44-45-46-47-48-49-50-51-52-53-54-55-56-57-58-59-60-61-62-63-64-65-66-67-68-69-70-71-72-73-74-75-76-77-78-79-80-81-82-83-84-85-86-87-88-89-90-91-92-93-94-95-96-97-98-99-100-101-102-103-104-105-106-107-108-109-110-111-112-113-114-115-116-117-118-119-120-121-122-123-124-125-126-127-128-129-130-131-132-133-134-135-136-137-138-139-140-141-142-143-144-145-146-147-148-149-150-151-152-153-154-155-156-157-158-159-160-161-162-163-164-165-166-167-168-169-170-171-172-173-174-175-176-177-178-179-180-181-182-183-184-185-186-187-188-189-190-191-192-193-194-195-196-197-198-199-200-201-202-203-204-205-206-207-208-209-210-211-212-213-214-215-216-217-218-219-220-221-222-223-224-225-226-227-228-229-230-231-232-233-234-235-236-237-238-239-240-241-242-243-244-245-246-247-248-249-250-251-252-253-254-255-256-257-258-259-260-261-262-263-264-265-266-267-268-269-270-271-272-273-274-275-276-277-278-279-280-281-282-283-284-285-286-287-288-289-290-291-292-293-294-295-296-297-298-299-300-301-302-303-304-305-306-307-308-309-310-311-312-313-314-315-316-317-318-319-320-321-322-323-324-325-326-327-328-329-330-331-332-333-334-335-336-337-338-339-340-341-342-343-344-345-346-347-348-349-350-351-352-353-354-355-356-357-358-359-360-361-362-363-364-365-366-367-368-369-370-371-372-373-374-375-376-377-378-379-380-381-382-383-384-385-386-387-388-389-390-391-392-393-394-395-396-397-398-399-400-401-402-403-404-405-406-407-408-409-410-411-412-413-414-415-416-417-418-419-420-421-422-423-424-425-426-427-428-429-430-431-432-433-434-435-436-437-438-439-440-441-442-443-444-445-446-447-448-449-450-451-452-453-454-455-456-457-458-459-460-461-462-463-464-465-466-467-468-469-470-471-472-473-474-475-476-477-478-479-480-481-482-483-484-485-486-487-488-489-490-491-492-493-494-495-496-497-498-499-500-501-502-503-504-505-506-507-508-509-510-511-512-513-514-515-516-517-518-519-520-521-522-523-524-525-526-527-528-529-530-531-532-533-534-535-536-537-538-539-540-541-542-543-544-545-546-547-548-549-550-551-552-553-554-555-556-557-558-559-560-561-562-563-564-565-566-567-568-569-570-571-572-573-574-575-576-577-578-579-580-581-582-583-584-585-586-587-588-589-590-591-592-593-594-595-596-597-598-599-600-601-602-603-604-605-606-607-608-609-610-611-612-613-614-615-616-617-618-619-620-621-622-623-624-625-626-627-628-629-630-631-632-633-634-635-636-637-638-639-640-641-642-643-644-645-646-647-648-649-650-651-652-653-654-655-656-657-658-659-660-661-662-663-664-665-666-667-668-669-670-671-672-673-674-675-676-677-678-679-680-681-682-683-684-685-686-687-688-689-690-691-692-693-694-695-696-697-698-699-700-701-702-703-704-705-706-707-708-709-710-711-712-713-714-715-716-717-718-719-720-721-722-723-724-725-726-727-728-729-730-731-732-733-734-735-736-737-738-739-740-741-742-743-744-745-746-747-748-749-750-751-752-753-754-755-756-757-758-759-760-761-762-763-764-765-766-767-768-769-770-771-772-773-774-775-776-777-778-779-780-781-782-783-784-785-786-787-788-789-790-791-792-793-794-795-796-797-798-799-800-801-802-803-804-805-806-807-808-809-810-811-812-813-814-815-816-817-818-819-820-821-822-823-824-825-826-827-828-829-830-831-832-833-834-835-836-837-838-839-840-841-842-843-844-845-846-847-848-849-850-851-852-853-854-855-856-857-858-859-860-861-862-863-864-865-866-867-868-869-870-871-872-873-874-875-876-877-878-879-880-881-882-883-884-885-886-887-888-889-890-891-892-893-894-895-896-897-898-899-900-901-902-903-904-905-906-907-908-909-910-911-912-913-914-915-916-917-918-919-920-921-922-923-924-925-926-927-928-929-930-931-932-933-934-935-936-937-938-939-940-941-942-943-944-945-946-947-948-949-950-951-952-953-954-955-956-957-958-959-960-961-962-963-964-965-966-967-968-969-970-971-972-973-974-975-976-977-978-979-980-981-982-983-984-985-986-987-988-989-990-991-992-993-994-995-996-997-998-999-1000

BLOSSOM TEA SALE, 2:30 p.m., Saturday, June 11th, Belleville Nurses' Home. Auspices of Women's Association, Christ Church, Parish Hall. Afternoon tea. Everyone welcome. 2-3

EXCURSION TO MOOSONEE AND MOOSE FACTORY by motor coach, through the Temagami region, Wednesday, June 15th. Leave Belleville 7:30 a.m. Express to Moosonee and return. Scenic tour of Moose Factory and Fur Trade Post. Dinner at Moosonee. Those interested, phone 962-2242 for information and reservations. 2-3-4-5-6-7-8-9-10-11-12-13-14-15-16-17-18-19-20-21-22-23-24-25-26-27-28-29-30-31-32-33-34-35-36-37-38-39-40-41-42-43-44-45-46-47-48-49-50-51-52-53-54-55-56-57-58-59-60-61-62-63-64-65-66-67-68-69-70-71-72-73-74-75-76-77-78-79-80-81-82-83-84-85-86-87-88-89-90-91-92-93-94-95-96-97-98-99-100-101-102-103-104-105-106-107-108-109-110-111-112-113-114-115-116-117-118-119-120-121-122-123-124-125-126-127-128-129-130-131-132-133-134-135-136-137-138-139-140-141-142-143-144-145-146-147-148-149-150-151-152-153-154-155-156-157-158-159-160-161-162-163-164-165-166-167-168-169-170-171-172-173-174-175-176-177-178-179-180-181-182-183-184-185-186-187-188-189-190-191-192-193-194-195-196-197-198-199-200-201-202-203-204-205-206-207-208-209-210-211-212-213-214-215-216-217-218-219-220-221-222-223-224-225-226-227-228-229-230-231-232-233-234-235-236-237-238-239-240-241-242-243-244-245-246-247-248-249-250-251-252-253-254-255-256-257-258-259-260-261-262-263-264-265-266-267-268-269-270-271-272-273-274-275-276-277-278-279-280-281-282-283-284-285-286-287-288-289-290-291-292-293-294-295-296-297-298-299-300-301-302-303-304-305-306-307-308-309-310-311-312-313-314-315-316-317-318-319-320-321-322-323-324-325-326-327-328-329-330-331-332-333-334-335-336-337-338-339-340-341-342-343-344-345-346-347-348-349-350-351-352-353-354-355-356-357-358-359-360-361-362-363-364-365-366-367-368-369-370-371-372-373-374-375-376-377-378-379-380-381-382-383-384-385-386-387-388-389-390-391-392-393-394-395-396-397-398-399-400-401-402-403-404-405-406-407-408-409-410-411-412-413-414-415-416-417-418-419-420-421-422-423-424-425-426-427-428-429-430-431-432-433-434-435-436-437-438-439-440-441-442-443-444-445-446-447-448-449-450-451-452-453-454-455-456-457-458-459-460-461-462-463-464-465-466-467-468-469-470-471-472-473-474-475-476-477-478-479-480-481-482-483-484-485-486-487-488-489-490-491-492-493-494-495-496-497-498-499-500-501-502-503-504-505-506-507-508-509-510-511-512-513-514-515-516-517-518-519-520-521-522-523-524-525-526-527-528-529-530-531-532-533-534-535-536-537-538-539-540-541-542-543-544-545-546-547-548-549-550-551-552-553-554-555-556-557-558-559-560-561-562-563-564-565-566-567-568-569-570-571-572-573-574-575-576-577-578-579-580-581-582-583-584-585-586-587-588-589-590-591-592-593-594-595-596-597-598-599-600-601-602-603-604-605-606-607-608-609-610-611-612-613-614-615-616-617-618-619-620-621-622-623-624-625-626-627-628-629-630-631-632-633-634-635-636-637-638-639-640-641-642-643-644-645-646-647-648-649-650-651-652-653-654-655-656-657-658-659-660-661-662-663-664-665-666-667-668-669-670-671-672-673-674-675-676-677-678-679-680-681-682-683-684-685-686-687-688-689-690-691-692-693-694-695-696-697-698-699-700-701-702-703-704-705-706-707-708-709-710-711-712-713-714-715-716-717-718-719-720-721-722-723-724-725-726-727-728-729-730-731-732-733-734-735-736-737-738-739-740-741-742-743-744-745-746-747-748-749-750-751-752-753-754-755-756-757-758-759-760-761-762-763-764-765-766-767-768-769-770-771-772-773-774-775-776-777-778-779-780-781-782-783-784-785-786-787-788-789-790-791-792-793-794-795-796-797-798-799-800-801-802-803-804-805-806-807-808-809-810-811-812-813-814-815-816-817-818-819-820-821-822-823-824-825-826-827-828-829-830-831-832-833-834-835-836-837-838-839-840-841-842-843-844-845-846-847-848-849-850-851-852-853-854-855-856-857-858-859-860-861-862-863-864-865-866-867-868-869-870-871-872-873-874-875-876-877-878-879-880-881-882-883-884-885-886-887-888-889-890-891-892-893-894-895-896-897-898-899-900-901-902-903-904-905-906-907-908-909-910-911-912-913-914-915-916-917-918-919-920-921-922-923-924-925-926-927-928-929-930-931-932-933-934-935-936-937-938-939-940-941-942-943-944-945-946-947-948-949-950-951-952-953-954-955-956-957-958-959-960-961-962-963-964-965-966-967-968-969-970-971-972-973-974-975-976-977-978-979-980-981-982-983-984-985-986-987-988-989-990-991-992-993-994-995-996-997-998-999-1000

BUS TRIP TO THOUSAND ISLANDS, June 19 with lunch and stop at Clayton, New York. For reservations, phone 962-2242. 2-3-4-5-6-7-8-9-10-11-12-13-14-15-16-17-18-19-20-21-22-23-24-25-26-27-28-29-30-31-32-33-34-35-36-37-38-39-40-41-42-43-44-45-46-47-48-49-50-51-52-53-54-55-56-57-58-59-60-61-62-63-64-65-66-67-68-69-70-71-72-73-74-75-76-77-78-79-80-81-82-83-84-85-86-87-88-89-90-91-92-93-94-95-96-97-98-99-100-101-102-103-104-105-106-107-108-109-110-111-112-113-114-115-116-117-118-119-120-121-122-123-124-125-126-127-128-129-130-131-132-133-134-135-136-137-138-139-140-141-142-143-144-145-146-147-148-149-150-151-152-153-154-155-156-157-158-159-160-161-162-163-164-165-166-167-168-169-170-171-172-173-174-175-176-177-178-179-180-181-182-183-184-185-186-187-188-189-190-191-192-193-194-195-196-197-198-199-200-201-202-203-204-205-206-207-208-209-210-211-212-213-214-215-216-217-218-219-220-221-222-223-224-225-226-227-228-229-230-231-232-233-234-235-236-237-238-239-240-241-242-243-244-245-246-247-248-249-250-251-252-253-254-255-256-257-258-259-260-261-262-263-264-265-266-267-268-269-270-271-272-273-274-275-276-277-278-279-280-281-282-283-284-285-286-287-288-289-290-291-292-293-294-295-296-297-298-299-300-301-302-303-304-305-306-307-308-309-310-311-312-313-314-315-316-317-318-319-320-321-322-323-324-325-326-327-328-329-330-331-332-333-334-335-336-337-338-339-340-341-342-343-344-345-346-347-348-349-350-351-352-353-354-355-356-357-358-359-360-361-362-363-364-365-366-367-368-369-370-371-372-373-374-375-376-377-378-379-380-381-382-383-384-385-386-387-388-389-390-391-392-393-394-395-396-397-398-399-400-401-402-403-404-405-406-407-408-409-410-411-412-413-414-415-416-417-418-419-420-421-422-423-424-425-426-427-428-429-430-431-432-433-434-435-436-437-438-439-440-441-442-443-444-445-446-447-448-449-450-451-452-453-454-455-456-457-458-459-460-461-462-463-464-465-466-467-468-469-470-471-472-473-474-475-476-477-478-479-480-481-482-483-484-485-486-487-488-489-490-491-492-493-494-495-496-497-498-499-500-501-502-503-504-505-506-507-508-509-510-511-512-513-514-515-516-517-518-519-520-521-522-523-524-525-526-527-528-529-530-531-532-533-534-535-536-537-538-539-540-541-542-543-544-545-546-547-548-549-550-551-552-553-554-555-556-557-558-559-560-561-562-563-564-565-566-567-568-569-570-571-572-573-574-575-576-577-578-579-580-581-582-583-584-585-586-587-588-589-590-591-592-593-594-595-596-597-598-599-600-601-602-603-604-605-606-607-608-609-610-611-612-613-614-615-616-617-618-619-620-621-622-623-624-625-626-627-628-629-630-631-632-633-634-635-636-637-638-639-640-641-642-643-644-645-646-647-648-649-650-651-652-653-654-655-656-657-658-659-660-661-662-663-664-665-666-667-668-669-670-671-672-673-674-675-676-677-678-679-680-681-682-683-684-685-686-687-688-689-690-691-692-693-694-695-696-697-698-699-700-701-702-703-704-705-706-707-708-709-710-711-712-713-714-715-716-717-718-719-720-721-722-723-724-725-726-727-728-729-730-731-732-733-734-735-736-737-738-739-740-741-742-743-744-745-746-747-748-749-750-751-752-753-754-755-756-757-758-759-760-761-762-763-764-765-766-767-768-769-770-771-772-773-774-775-776-777-778-779-780-781-782-783-784-785-786-787-788-789-790-791-792-793-794-795-796-797-798-799-800-801-802-803-804-805-806-807-808-809-810-811-812-813-814-815-816-817-818-819-820-821-822-823-824-825-826-827-828-829-830-831-832-833-834-835-836-837-838-839-840-841-842-843-844-845-846-847-848-849-850-851-852-853-854-855-856-857-858-859-860-861-862-863-864-865-866-867-868-869-870-871-872-873-874-875-876-877-878-879-880-881-882-883-884-885-886-887-888-889-890-891-892-893-894-895-896-897-898-899-900-901-902-903-904-905-906-907-908-909-910-911-912-913-914-915-916-917-918-919-920-921-922-923-924-925-926-927-928-929-930-931-932-933-934-935-936-937-938-939-940-941-942-943-944-945-946-947-948-949-950-951-952-953-954-955-956-957-958-959-960-961-962-963-964-965-966-967-968-969-970-971-972-973-974-975-976-977-978-979-980-981-982-983-984-985-986-987-988-989-990-991-992-993-994-995-996-997-998-999-1000

DECORATION DAY AT ROSEHILL Cemetery, Sunday, June 12th with Memorial Service in Union Church, 11:15 a.m. 2-3

BINGO, 1:30 TIL 5:30. DANCING to Merrymakers, 8:30 p.m. to 1 a.m. Legion Hall, Pinnacle St. Everybody welcome. Refreshments. Prize donations thankfully received. Colonial Play Wells Bv. 962-2242 Service Branch. 2-3-4-5-6-7-8-9-10-11-12-13-14-15-16-17-18-19-20-21-22-23-24-25-26-27-28-29-30-31-32-33-34-35-36-37-38-39-40-41-42-43-44-45-46-47-48-49-50-51-52-53-54-55-56-57-58-59-60-61-62-63-64-65-66-67-68-69-70-71-72-73-74-75-76-77-78-79-80-81-82-83-84-85-86-87-88-89-90-91-92-93-94-95-96-97-98-99-100-101-102-103-104-105-106-107-108-109-110-111-112-113-114-115-116-117-118-119-120-121-122-123-124-125-126-127-128-129-130-131-132-133-134-135-136-137-138-139-140-141-142-143-144-145-146-147-148-149-150-151-152-153-154-155-156-157-158-159-160-161-162-163-164-165-166-167-168-169-170-171-172-173-174-175-176-177-178-179-180-181-182-183-184-185-186-187-188-189-190-191-192-193-194-195-196-197-198-199-200-201-202-203-204-205-206-207-208-209-210-211-212-213-214-215-216-217-218-219-220-221-222-223-224-225-226-227-228-229-230-231-232-233-234-235-236-237-238-239-240-241-242-243-244-245-246-247-248-249-250-251-252-253-254-255-256-257-258-259-260-261-262-263-264-265-266-267-268-269-270-271-272-273-274-275-276-277-278-279-280-281-282-283-284-285-286-287-288-289-290-291-292-293-294-295-296-297-298-299-300-301-302-303-304-305-306-307-308-309-310-311-312-313-314-315-316-317-318-319-320-321-322-323-324-325-326-327-328-329-330-331-332-333-334-335-336-337-338-339-340-341-342-343-344-345-346-347-348-349-350-351-352-353-354-355-356-357-358-359-360-361-362-363-364-365-366-367-368-369-370-371-372-373-374-375-376-377-378-379-380-381-382-383-384-385-386-387-388-389-390-391-392-393-394-395-396-397-398-399-400-401-402-403-404-405-406-407-408-409-410-411-412-413-414-415-416-417-418-419-420-421-422-423-424-425-426-427-428-429-430-431-432-433-434-435-436-437-438-439-440-441-442-443-444-445-446-447-448-449-450-451-452-453-454-455-456-457-458-459-460-461-462-463-464-465-466-467-468-469-470-471-472-473-474-475-476-477-478-479-480-481-482-483-484-485-486-487-488-489-490-491-492-493-494-495-496-497-498-499-500-501-502-503-504-505-506-507-508-509-510-511-512-513-514-515-516-517-518-519-520-521-522-523-524-525-526-527-528-529-530-531-532-533-534-535-536-537-538-539-540-541-542-543-544-545-546-547-548-549-550-551-552-553-554-555-556-557-558-559-560-561-562-563-564-565-566-567-568-569-570-571-572-573-574-575-576-577-578-579-580-581-582-583-584-585-586-587-588-589-590-591-592-593-594-595-596-597-598-599-600-601-602-603-604-605-606-607-608-609-610-611-612-613-614-615-616-617-618-619-620-621-622-623-624-625-626-627-628-629-630-631-632-633-634-635-636-637-638-639-640-641-642-643-644-645-646-647-648-649-650-651-652-653-654-655-656-657-658-659-660-661-662-663-664-665-666-667-668-669-670-671-672-673-674-675-676-677-678-679-680-681-682-683-684-685-686-687-688-689-690-691-692-693-694-695-696-697-698-699-700-701-702-703-704-705-706-707-708-709-710-711-712-713-714-715-716-717-718-719-720-721-722-723-724-725-726-727-728-729-730-731-732-733-734-735-736-737-738-739-740-741-742-743-744-745-746-747-748-749-750-751-752-753-754-755-756-757-758-759-760-761-762-763-764-765-766-767-768-769-770-771-772-773-774-775-776-777-778-779-780-781-782-783-784-785-786-787-788-789-790-791-792-793-794-795-796-797-798-799-800-801-802-803-804-805-806-807-808-809-810-811-812-813-814-815-816-817-818-819-820-821-822-823-824-825-826-827-828-829-830-831-832-833-834-835-836-837-838-839-840-841-842-843-844-845-846-847-848-849-850-851-852-853-854-855-856-857-858-859-860-861-862-863-864-865-866-867-868-869-870-871-872-873-874-875-876-877-878-879-880-881-882-883-884-885-886-887-888-889-890-891-892-893-894-895-896-897-898-899-900-901-902-903-904-905-906-907-908-909-910-911-912-913-914-915-916-917-918-919-920-921-922-923-924-925-926-927-928-929-930-931-932-933-934-935-936-937-938-939-940-941-942-943-944-945-946-947-948-949-950-951-952-953-954-955-956-957-958-959-960-961-962-963-964-965-966-967-968-969-970-971-972-973-974-975-976-977-978-979-980-981-982-983-984-985-986-987-988-989-990-991-992-993-994-995-996-997-998-999-1000

THE CANADIAN ARTHRITIS AND Rheumatism Auxiliary The Belleville Chapter meeting will be held at the home of Mrs. Cooper Brimacombe, Dundas Street West, has been postponed. 2-3-4-5

BINGO, Tuesday, June 7th, 8:15 p.m. sharp. Legion Hall, Pinnacle St. Everybody welcome. Refreshments. Prize donations thankfully received. Colonial Play Wells Bv. 962-2242 Service Branch. 2-3-4-5-6-7-8-9-10-11-12-13-14-15-16-17-18-19-20-21-22-23-24-25-26-27-28-29-30-31-32-33-34-35-36-37-38-39-40-41-42-43-44-45-46-47-48-49-50-51-52-53-54-55-56-57-58-59-60-61-62-63-64-65-66-67-68-69-70-71-72-73-74-75-76-77-78-79-80-81-82-83-84-85-86-87-88-89-90-91-92-93-94-95-96-97-98-99-100-101-102-103-104-105-106-107-108-109-110-111-112-113-114-115-116-117-118-119-120-121-122-123-124-125-126-127-128-129-130-131-132-133-134-135-136-137-138-139-140-141-142-143-144-145-146-147-148-149-150-151-152-153-154-155-156-157-158-159-160-161-162-163-164-165-166-167-168-169-170-171-172-173-174-175-176-177-178-179-180-181-182-183-184-185-186-187-188-189-190-191-192-193-194-195-196-197-198-199-200-201-202-203-204-205-206-207-208-209-210-211-212-213-214-215-216-217-218-219-220-221-222-223-224-225-226-227-228-229-230-231-232-233-234-235-236-237-238-239-240-241-242-243-244-245-246-247-248-249-250-251-252-253-254-255-256-257-258-259-260-261-262-263-264-265-266-267-268-269-270-271-272-273-274-275-276-277-278-279-280-281-282-283-284-285-286-287-288-289-290-291-292-293-294-295-296-297-298-299-300-301-302-303-304-305-306-307-308-309-310-311-312-313-314-315-316-317-318-319-320-321-322-323-324-325-326-327-328-329-330-331-332-333-334-335-336-337-338-339-340-341-342-343-344-345-346-347-348-349-350-351-352-353-354-355-356-357-358-359-360-361-362-363-364-365-366-367-368-369-370-371-372-373-374-375-376-377-378-379-380-381-382-383-384-385-386-387-388-389-390-391-392-393-394-395-396-397-398-399-400-401-402-403-404-405-406-407-408-409-410-411-412-413-414-415-416-417-418-419-420-421-422-423-424-425-426-427-428-429-430-431-432-433-434-435-436-437-438-439-440-441-442-443-444-445-446-447-448-449-450-451-452-453-454-455-456-457-458-459-460-461-462-463-464-465-466-467-468-469-470-471-472-473-474-475-476-477-478-479-480-481-482-483-484-485-486-487-488-489-490-491-492-493-494-495-496-497-498-499-500-501-502-503-504-505-506-507-508-509-510-511-512-513-514-515-516-517-518-519-520-521-522-523-524-525-526-527-528-529-530-531-532-533-534-535-536-537-538-539-540-541-542-543-544-545-546-547-548-549-550-551-552-553-554-555-556-557-558-559-560-561-562-563-564-565-566-567-568-569-570-571-572-573-574-575-576-577-578-579-580-581-582-583-584-585-586-587-588-589-590-591-592-593-594-595-596-597-598-599-600-601-602-603-604-605-606-607-608-609-610-611-612-613-614-615-616-617-618-619-620-621-622-623-624-625-626-627-628-629-630-631-632-633-634-635-636-637-638-639-640-641-642-643-644-645-646-647-648-649-650-651-652-653-654-655-656-657-658-659-660-661-662-663-664-665-666-667-668-669-670-671-672-673-674-675-676-677-678-679-680-681-682-683-684-685-686-687-688-689-690-691-692-693-694-695-696-697-698-699-700-701-702-703-704-705-706-707-708-709-710-711-712-713-714-715-716-717-718-719-720-721-722-723-724-725-726-727-728-729-730-731-732-733-734-735-736-737-738-739-740-741-742-743-744-745-746-747-748-749-750-751-752-753-754-755-756-757-758-759-760-761-762-763-764-765-766-767-768-769-770-771-772-773-774-775-776-777-778-779-780-781-782-783-784-785-786-787-788-789-790-791-792-793-794-795-796-797-798-799-800-801-802-803-804-805-806-807-808-809-810-811-812-813-814-815-816-817-818-819-820-821-822-823-824-825-826-827-828-829-830-831-832-833-834-835-836-837-838-839-840-841-842-843-844-845-846-847-848-849-850-851-852-853-854-855-856-857-858-859-860-861-862-863-864-865-866-867-868-869-870-871-872-873-874-875-876-877-878-879-880-881-882-883-884-885-886-887-888-889-890-891-892-893-894-895-896-897-898-899-900-901-902-903-904-905-906-907-908-909-910-911-912-913-914-915-916-917-918-919-920-921-922-923-924-925-926-927-928-929-930-931-932-933-934-935-936-937-938-939-940-941-942-943-944-945-946-947-948-949-950-951-952-953-954-955-956-957-958-959-960-961-962-963-964-965-966-967-968

THE INTELLIGENCER
Intelligencer Established 1834 — Ontario 1870
Published Daily by
ONTARIO INTELLIGENCER LIMITED
Belleville, Ontario, Canada.

Subscription rates:
By carrier 60c per week.
By mail in Canada $18.00 per year; 6 months $9.00;
3 months $4.50; 1 month $1.75.
By mail in U.S.A. $24.00 per year and $2.40 per month.
Back copies 10c.
Authorized as second class mail by the P.O. Dept., Ottawa, and for payment of postage in cash
Member of The Canadian Daily Newspaper Association;
Member of The Canadian Press; Member of the Audit Bureau of Circulation.

Tired of It All?

People are getting fed up with working. This is the strange suggestion of a contemporary which quotes Professor John Crispo of the Centre for Industrial Relations of the University of Toronto on the subject of wildcat strikes.

Said Professor Crispo: "They (union members) have had lots of overtime and may simply have wanted to let off steam and get away from it all."

What a way to get away from it all — walking up and down on a picket line. Admittedly, it is often the only way employees can achieve their ends with regard to working conditions and wages. But suggest the Canadian work force is ready to down tools en masse and become like the lotus-eaters of old is to misjudge human nature.

Whatever automation brings about ultimately and it is clear already that many are idle because of it) the desire to acquire knowledge and skills that may be put to work is basic in human nature.

Even allowing for the fact that work may be a routine business, humdrum and often uncongenial, it is infinitely more preferable to idleness. Leisure time, too, is all the more enjoyable with participation in creative activity of one kind or another.

To take seriously the premise that Canadian workers are striking simply to "let off steam and get away from it all," would be to credit them with less intelligence than they have. Granted there is a degree of irresponsibility in many wildcat strikes, but in most cases the causes of such walkouts are the basic ones of wages and working conditions.

And judging by the amount of bargaining on the Canadian labor scene this year there are good grounds for believing that the majority are merely getting a proper share of the prosperity the country is said to be enjoying.

Like the railroaders for example, and the seaway and airline employees, woodworkers in British Columbia, stevedores and hospital employees in Quebec, civic employees in Toronto and Vancouver, and Hydro employees, steelworkers and meatpackers. All have been in various stages of negotiation.

But fed up with work? We hope not. What the nation needs is a renewed dedication to work, even for its own sake. In labor-management circles a greater effort is required of all. Canadians must produce more and sell more Canadian products overseas. Only by such an effort can the scramble for higher wages be justified.

The Supersonic Age

For some, one of the pleasures of airline travel is the opportunity it affords to escape their earthly bonds — at least for a few hours. We are thinking of the longer flights, say from coast to coast in Canada, or across the Atlantic to Europe.

Five or six hours aloft, with the vast kaleidoscope of this country's scenery passing below — the Great Lakes and the prairies and the Rockies — or the other - wordliness of the great cloudbanks that hover over the Atlantic, can be very restful.

For others, such flights are an ordeal, a bore, and they cannot reach their destination soon enough. Some airlines cater to these folk with in-flight movies.

Whatever the passengers' tastes, flying remains the most personalized mode of transport of all. With food and refreshment included in the fare, and attractive stewardesses to serve them, air travellers are the most pampered people imaginable.

But air travel as we know it is on the verge of great changes. In a few years' time supersonic transports will streak across oceans and continents in a fraction of the time it now takes. Already Canadian planes are in the planning stage. They will carry as many as 500 passengers.

When that day comes flying will become more commonplace — rather impersonal, as it one were sitting in the lobby of a large hotel which suddenly acquires wings and a power plant like that of a moon rocket.

But then again, maybe there will be a feeling of greater kinship, with so many people brought together in a strange and unfamiliar environment. It will certainly be swifter and most important, less expensive and confining than air travel as afforded by the subsonic jets in use today.

Aid for Motorists

What with its space achievements, and the less admirable but dreadfully real anti-ground weapon devised to neutralize anti-aircraft positions in North Viet Nam, it is easy to overlook some other advances in United States technology.

One which will assist motorists for example, will be put into effect in September on the beltway in Maryland around the District of Columbia. To summon assistance from police, ambulance or fire stations the driver merely presses a button in a special call box. There is a button for each service. A fourth one will summon aid from a service station.

LOOKING BACKWARDS

GLEANINGS FROM OUR FILES OF BYGONE YEARS

20 YEARS AGO

June 6th, 1940

The annual meeting of the Hastings and Prince Edward Counties Medical Society was held at the Belleville General Hospital when Dr. D. L. C. Bingham, professor of surgery of Queen's University, addressed the gathering. Dr. R. Anderson was elected president of the society for the ensuing year and Dr. E. G. Kennedy is secretary-treasurer.

Officials of the Belleville Y.M.C.A. expressed their appreciation to the many taggers and other persons who assisted during the annual tag day for the Belleville Boys' Camp at Moira Lake. A net of $238 was collected.

30 YEARS AGO

June 6th, 1930

Mrs. Ellen Gunn of Toronto has taken up residence at her cottage, Trent Rd., for the summer.

Mr. and Mrs. Allan R. Schryver and their son Ross, were in Toronto to attend the convocation at Toronto University, when Miss Louise Schryver received the degree of Bachelor of Arts. She was a student at Victoria College.

Miss Freda Collins, Lingham St., is spending a two weeks' vacation with Mrs. Wally Flagler at Niagara Falls, N.Y.

Miss Gene Gunn of the Toronto General Hospital, and formerly of this city, was presented recently with the Mary Agnes Snively Memorial Medal.

40 YEARS AGO

June 6th, 1920

A. Bernard Collins left yesterday on a business trip to Sudbury.

Gordon Lapp of Brighton spent yesterday with his brother Harold Lapp, Bleecker Ave.

Mayor R. J. E. Graham visited in Gananoque.

From our file copy at this time in 1866: Strawberries sold on the market today at 15 cents per box; eggs 9 to 10 cents per dozen; butter 15 to 17 cents per pound; chickens 50 to 60 cents per pair; potatoes 30 to 40 cents per bag.

50 YEARS AGO

June 5th, 1910

Ed H. Tickell is spending a few days in Toronto on business.

Mrs. S. G. Steward and son, Bill, of Calgary have left for Montreal and Boston after visiting friends here.

Mr. and Mrs. W. J. Andrews and Mr. James Dickson have returned from a successful fishing trip near Wooler.

Glen Maxpold of Indianapolis is home on a visit to his parents. He will attend the Technical college in Chicago.

B. Jones and son, Kenneth, of Detroit, Mich., are visiting the former's parents-in-law, Mr. and Mrs. C. F. Draycott in this city.

Today in History

BY THE CANADIAN PRESS

June 6, 1956 . . .

Remnants of a defeated United States invasion force retreated from the battlefield at Chateauguay Creek 152 years ago today—in 1813—and reformed near the Niagara River. An advance guard of 1,400 men had been attacked by 800 British soldiers and dispersed with the loss of half its guns and two generals. The British commander was Col. John Harvey, later governor in turn of New Brunswick, Newfoundland and Nova Scotia, who died at Halifax after 40 years' service in Canada.

1786—The U.S. Congress abolished imprisonment for debt.

1912—The volcano of Novarupta, Alaska, burled 40 square miles of territory under debris up to 700 feet deep.

First World War

Fifty years ago today—in 1916—the battle for Sanctuary Wood and Mount Sorrel, Belgium, continued. The Allies announced a "pacific blockade" against Greece; Russian occupied Lutsk on the Eastern Front.

Second World War

Twenty-five years ago today—in 1941—London announced the sinking of four of the Bismarck's supply ships; the South African ship was reinforced the British Army of the Nile; the British submarine Undaunted was presumed lost.

Gone Are The Uninhibited Day Of His Youth

To Your Good Health

Acidity Is Not Cause Of Hair Turning Yellow

By JOSEPH G. MOLNER, M.D.

Dear Dr. Molner: What causes hair to turn gray? Mine was always very dark and I assumed that when it began to turn, it would be very white. Instead, it has a yellowish tinge. Several beautician told me this is caused by an acid condition. How can it be remedied? — Mrs. M.

* * *

Except for treating severe malnutrition, thyroid deficiency and various skin diseases attacking the scalp, there isn't much we can do about controlling the amount, quality and a natural color of the hair.

Diseases with high fever sometimes cause loss of hair, but all we can do is treat the disease and hope the hair will grow back. It usually does. Likewise the tight "pony-tail" hair - does cause some loss.

Other than that, heredity appears to be the most important governing factor. The original color is due to pigments. As a person grows older, the amount of pigments decline, principally because of diminished blood supply to the hair follicles, or to enzyme changes which govern the conversion of melanin into pigments.

In general, these are natural processes. When a person becomes gray very early, it is more likely due to some hereditary defect in the chemistry of pigment formation. People in the best of health become prematurely gray because of this.

Whether the hair then is white or yellowish, depends on the original color, because there can be a mixture of pigments; yellow among others. Darker pigments cover up the yellow; as they fade, the yellow tinge becomes visible.

It is not caused by "an acid condition," and beautician would do their clients a favor by discarding that old wheeze. In fact, acid condition has been used as an explanation for everything from hiccups to hangnails, and used so often that people take it for granted that it means something. Well, it doesn't. Incidentally healthy people maintain an average acidity or lack of it in various parts of the body at only time if varies much and means anything is when a person is seriously ill.

So, if hair, instead of being snowy white, has a yellowish tinge, it is natural.

The color doesn't mean you are sick or need vitamins or anything of that sort.

The yellow may remain, or it may, like the darker color, gradually fade out and leave the hair white or gray. Meantime there's nothing to do about it except to dye it or use a "touch-up." Its a cosmetic matter, not a diagnostic sign.

* * *

Dear Dr. Molner: Is there a chance of damaging the heart by hitting the steering wheel in a car accident? I had severe pain afterwards. A month later an EGG showed damage to the heart. — L. J.

Yes, the heart muscle can be bruised in such an accident, but in such cases as I have seen it improved promptly and the readings returned to normal in a relatively short time.

A fracture of the sternum (breast bone) also can occur, and cause prolonged chest pain. One might question, therefore, whether after 30 days the damage shown in the EGG reading was the result of bumping of the steering wheel, or was present before the accident.

* * *

Note to G.A.S.: These special stockings which your doctor recommended for varicose veins are a brand fitted to your measurements. Thus they give better support. They are rather widely used in such cases.

* * *

Troubled with varicose veins? To make sure you are doing all you can to resolve the problem, write to Dr. Molner in care of The Chicago Sun-Times Syndicate, P. O. Box 136, Prairie St., requesting the booklet, "How to Deal with Varicose Veins," enclosing a long, self-addressed, stamped envelope and 20 cents in coin to cover the cost of printing and handling.

Why Penalize Good Drivers?

Saskatoon Star - Phoenix

"It isn't the way you drive, it's the way the other fellow drives."

How often have you heard that statement? It comes to mind every time we hear that insurance rates have been raised for a given age group. It pops into our thinking every time you hear theories about how the Government must devise ways and means of preventing accidents.

Unfortunately, those ways and means will never be very popular and governments are wary of eliminating possible voter affection.

If some motorists want to kill themselves on the highways, why knock our selves out worrying about it? The problem is, of course, that they are not the ones who, usually walk away from accidents while the bereavement of their casualties are carried off on stretchers.

The latest Saskatchewan Government Insurance Act figures show that younger drivers are involved in more accidents than older ones. They also show that married men under 25 are more careful.

One answer to the problem is an incentive system whereby men and women who drive carefully, regardless of their age, are given the lowest rates. They'll work to keep those rates down. While every conviction for infractions of driver safety rules, increase the rates for that individual. Don't mess with a few pennies, either. Make the fines stiff and uncompromising enough that if some of these characters loose on our streets and highways don't care about the lives of others, they'll start caring about their pocketbooks.

As things stand now, the biological anachronism of age grouping penalizes the good drivers for the bad. What kind of system is that?

Rugged tests before licensing; rugged requirements for a first probation of safe driving; rugged penalties without compromise when those requirements are breached, that's the formula.

We rely too heavily upon that word "accident" for leniency. At collisions are not accidents. Many are the direct result of stupidity, ignorance, exhibitionism and carelessness.

The cash surplus in the insurance fund may disappear in the first six months of the current motor licence year. We're not for putting the strong arm on everyone who drives a car just so you can have a surplus, but we are for penalizing severely all who are precipitating highway carnage.

Ambulance Services

The Globe and Mail

Help appears to be on the way at last. With green blazing and lights flashing, Ontario's Health Minister, Dr. Matthew Dymond, is coming to the rescue of the province's ailing ambulance system — and certainly not a moment before it was necessary.

First-aid treatment will be administered, to begin with, in the form of a bill authorizing the Government to pay up to half the cost of subsidies to ambulance operators now paid by municipalities, local boards of health and other organizations. Then must come a thorough diagnosis of the sickness and to that end Dr. Dymond will apply the resources of a task force of civil servants from his department.

Ontario's hodge-podge of ambulance services and their liveries have been studied on a number of other occasions but hasty investigations have failed to answer all of the many questions arising from the disconnected, and, from organization, the members of ambulances needed and the treatment in which they are trained. These services are too vital to be left in the disordered state in which they have grown. This may not be the study to end all studies, but we hope it is the last necessary about taking action.

Girl Watching No Crime

Kingston Whig-Standard

There are two rather puzzling things about the recent "girl watching" case in Toronto. The fact that the man was charged at all and the fact that he pleaded guilty to a charge of "prowling by night" in the form he did.

The truth of the matter is that a great deal of fuss was raised over nothing, and we can all thank the magistrate hearing the case for putting the whole matter in its proper perspective.

Police said they found the man seated in his car atop a parking garage and using binoculars to watch nurses in a nearby residence getting ready for bed. There was nothing unlawful about that, ruled the magistrate after a perusal of the Criminal Code. "He was not prowling unlawfully on other people's property if he was found sitting quietly in his own car, and he paid to get into the parking garage," he said. If everybody policed their blinds doors at night there would be nothing to look at."

The magistrate suggested that the charge be withdrawn and, while the Crown Counsel agreed, he said he felt he should be warned "not to do it again."

Warned not to break a law that he was not breaking in the first place? Quite properly the magistrate said that he couldn't be a party to that: "So long as he is not breaking the law, he can do it as often as he wants for all I care.

It seems a pity that cases such as this one should ever get as far as a court of law. (And, by the way, we wonder what the charge might have been under similar circumstances but during the hours of daylight). Common sense might have told the police that they had no case.

Girl-watching in one form or another has been going on for a long, long time and undoubtedly will continue so long as there are women to be watched and men to do the watching. As for women who object to being stared at as they disrobe at night, the solution, as the magistrate in this case put it, is simple: Pull the shades. The fact that some of them don't bother to do so suggests that they don't think it's at all that important. Neither do we.

Far Fields Look Green

Fort William Times-Journal

There are some curious anomalies to the organized search for what our economy is supposed to be distinctly Canadian artistic expression. No less an authority than the noted Canadian landscape painter, A. Y. Jackson, deplores one of the odd things we do for the development of painting.

The Canada Council, he complains, sends a lot of money to young Canadian artists to visit Europe while our Canadian landscape is neglected.

Possibly a tour of Europe is necessary to broaden and mature Canadian artists. On the other hand, one wonders if government-financed European art journeys consider a visit to North America essential to the maturity of European painters. What Mr. Jackson seems to be saying is that not enough Canadian artists are being encouraged to seek inspiration in their own homeland.

They'll work to keep those rates down. While every conviction for infractions of driver safety rules, increase the rates for that individual. Don't mess with a few pennies, either. Make the fines stiff and uncompromising enough that if some of these characters loose on our streets and highways don't care about the lives of others, they'll start caring about their pocketbooks.

As things stand now, the biological anachronism of age grouping penalizes the good drivers for the bad. What kind of system is that?

Rugged tests before licensing; rugged requirements for a first probation of safe driving; rugged penalties without compromise when those requirements are breached, that's the formula.

We rely too heavily upon that word "accident" for leniency. At collisions are not accidents. Many are the direct result of stupidity, ignorance, exhibitionism and carelessness.

The cash surplus in the insurance fund may disappear in the first six months of the current motor licence year. We're not for putting the strong arm on everyone who drives a car just so you can have a surplus, but we are for penalizing severely all who are precipitating highway carnage.

School Regimentation

Hamilton Spectator

In Cobourg a lively dispute has erupted about the suspension of a collegiate student because he went home for lunch. Collegiate board rules in the district say all students must stay on school property during the lunch period.

This is another example of school regimentation.

There does not seem to be any good reason why the student should not be allowed to go home. He lives just across the street and there is no question about him leaving for the re-sumption of afternoon classes.

Reports indicate the boy's parents had given their consent for wanting him to come home. The school board's reasons for making the rule are that it would "... help raise the level of academic achievement of the students."

There can be no objection to the Cobourg collegiate setting the lunch period at one hour, period is only 40 minutes. This is done in most high schools and both parents and students are delighted to have the students stay at school without the added hassle of coming home for a home and back in the limited time available. There are no frills between the 40 minutes of lectures that forbid a student from going home to lunch.

It is the immature truth that the young person concerned is the one who will benefit when his father has brought the matter to public attention. Whether it lives in the city or not, the boy will be marked by students and teachers alike. He is not attend-

Grand Canyon Dams Issue

St. Catharines Standard

The issue of constructing dams upstream and downstream from the Grand Canyon of Arizona is being debated in the United States by the U.S. Bureau of Reclamation. Before Congress at the present time is a bill authorizing the construction of the first of two dams as part of a plan to provide needed water for Arizona.

Opposed to the project are conservationists who point out that the sole purpose of the dams is not to store water, but to produce power, and this fact is not denied. "These dams are cash registers," says a U.S. department of interior spokesman. "They will ring up sales of electric power." And there is the suggestion that the power sale would pay Arizona's share in the water supply project.

The real issue, however, is not financial. It is that of retaining the fast diminishing wild beauty of the world, of which the Grand Canyon is a notable example.

Strictly Personal

Case for Educational TV

By SYDNEY J. HARRIS

Someone involved in educational television in my city recently asked me why I have not given editorial support to the educational television station we have had for 10 years.

I replied that while the project was a worthy one, and was performing a useful function, I didn't approve of the idea of separating "commercial" from "educational" television.

For one thing, starting such a station takes the commercial channels off the hook. Why should the public pay for special station to do what the highly prosperous commercial stations should be doing with a share of their profits?

The programming on national networks is dismal enough, but it only is the entertainment part largely moronic, but the "public service" segment is scrappy, grudging, superficial, and mostly tucked away in time slots that reach a minimum of viewers.

Running a television station—like operating a radio station—is a big business, and not a private venture But, despite their sanctimonious protestations, owners of TV channels pay only the most perfunctory lip-service to the public trust implicit in their stewardship. They put on just barely enough imitative programs to keep their franchise.

And their argument that it's the task of viewers to show more care for informative programs is shabby and irrelevant. News-

papers publish many things that the majority of readers are not interested in — shipping news, stock-market reports, all of it and book reviews, to name but a few — as a service to the community which they do care. This is the only way they can honestly discharge their obligation in the field of public communication.

If the "educational" aspect of television is separated from the "commercial," then the operators of commercial channels are being relieved of their explicit responsibility to offer well-balanced programming that appeals to the mature mind and is cultivated and not merely to those who want to be narcotized by music, comedy and drama.

There is certainly a place for an educational station that can do a specialized job for the classroom, or in handling topics with more depth and sophistication than the commercial channels. But, just as newspapers give much free space for charity and non-commercial causes, I can't see why the commercial channels should be permitted to shirk their obligation to provide much more time, talent and funds to sharing this load.

Commercial TV should learn from other groups in society, that the best way to avoid federal control of your activities is to do yourself what needs to be done, before the government steps in and does it for you.

Two Men Burned to Death When Motor Car Struck From Behind During Storm

A flaming two-car crash on Highway 401 late Saturday night east of the city killed two men.

Dead are airmen Frank Demers, 27, 95 Golden Dr., Belleville, and Joseph Henry Lantagne, 27, of Quebec City. They were killed instantly.

Police believe the compact car the two men were driving was either stopped or travelling slowly on the highway with its lights out when it was struck from behind by a car driven by Charles Tatham, 22 of Redmerville Rd.

Mr. Tatham had three passengers in his car, Mr. and Mrs. Robert Brown, Ville La Salle, Quebec and Louise Brown, 19, of Redmerville Rd. They were not injured.

The accident occurred during heavy rain about 10.30 p.m. Saturday near the Rupert Leeming side-road, about seven miles east of Belleville.

The compact car burst into flames when struck and the two men inside were burned to death.

The Belleville Fire Department was called to the scene to extinguish the flames.

The OPP investigated.

Strikers

(Continued From Page 1)

into the port area Sunday to pick up grain.

On Friday night police arrested eight men, four of them members of the ILA whose 4,200 members have been on strike in Montreal, Quebec City and Trois-Rivieres for four weeks.

The men were released on bail of $100 each and are expected to be charged later this week with disorderly conduct, damaging property and consuming alcoholic beverages in a public place.

The arrests were made after a fire was started in the ruins of four cars which were dynamited Friday night as some 75 policemen brandishing nightsticks patrolled the harbor area.

In Montreal, union lawyer Phil Cutler said Sunday the ILA will not negotiate with the Shipping Federation of Canada or any other group until it receives the federation's counter demands in writing.

He said the ILA submitted its contract demands to federal Labor Minister John Nicholson at his request. Mr. Cutler added he doesn't believe the federation has done the same because the ILA hasn't received them or heard about them.

The longshoremen are seeking an hourly wage increase of 48 cents retroactive to last Jan. 1 and a further increase of 40 cents starting in January 1967. They have also demanded that there be no reduction in the size of their work gangs.

PLAN NATIONAL EPIC

Romania is making a 15-film movie series of the country's history.

Durocher

(Continued From Page 1)

the murder charges was to have begun June 13.

Durocher was also awaiting sentence June 10 for conviction of 30 armed robberies to which he had pleaded guilty.

He broke out of St. Vincent de Paul Penitentiary in suburban Montreal in March, 1963 with Rivard. Rivard now is serving a 20-year sentence in Atlanta, Ga. for trafficking in narcotics, after being recaptured five months after the escape.

Durocher, who was captured a few weeks earlier, was also mentioned in court testimony Friday as having been implicated in a $1,400,000 mail truck robbery in Montreal two years ago.

When Rivard was captured he (Rivard) had $18,000 in his possession. The Bank of Montreal is suing for possession of the money, claiming it is part of the mail truck haul.

Paquette was alleged to have been the man who undertook to divide the loot from the robbery and Miss Rioux was described as his housekeeper.

OFF THE RECORD — By Ed Reed

"That old boy is chairman of the alumni fund."

TODAY'S TREASURE WAS YESTERDAY'S JUNK — Archeologist Walter Kenyon of the Royal Ontario Museum, Toronto, examines a fragment of glass excavated from the site of the Burlington Glass Works near Hamilton which operated from 1875 to 1909. Authorities say the fragments will yield important information about Canada's 19th century glass industry. (CP Photo)

TORONTO STOCKS TODAY

TORONTO (CP)—The Toronto stock market was mixed in morning trading today as prices wandered in sluggish activity.

Share turnover totalled 324,000 at 11 a.m. compared with 602,000 at the same time Friday, one of the lightest volumes this year.

In the main list, Canadian Tire gained 1¼ to 62 and Rothmans ¾ to 27¾. Massey-Ferguson dropped ¾ to 33¼.

Golds showed the strongest group gain with Dome up ¼ to 45 and Kerr - Addison ¼ to 11¾. Golds have been a traditional haven for defensive investors.

Amount base metals, Pine Point fell 1¼ to 63 and Noranda added ¼ at 52. Banff advanced ¾ to 15¾ in western oils and Sapphire Petroleums dropped ½ to 29¾.

Speculative activity remained on the slow side. Purdex edged up ½ to 12¼ cents on 42,000 shares and New Hosco slid 20 cents to 3.10.

On index, industrials were up .19 to 163.50, golds .53 to 182.64, base metals .17 to 91.23, western oils .05 to 104.54 and the TSE .11 to 135.19.

Most Active Stocks

SALES TO NOON TODAY

(Supplied by Barclay and Crawford 56 Bridge St. East)

INDUSTRIALS

Hudson Bay Co. 4470 16¾ up ⅝
Bell Tele. 4310 53 unch.
Ste. of Can. 4085 23½ up ¼
Que. Nat. Gas 3790 13½ up ⅛
Alzibbi 3448 11 down ⅛

MINES

Jaye 66220 69 down 2
Probe 47000 13 up 1
New Mylam. 20100 27 up 1½
Deldona 7875 62 down 3
Boldrim 17330 53 unch.

OILS

Int. Helium 4887 251 up 1
Spooner 4500 85 up 1
Amer. Leduc 4100 23 up 1
Permo 3700 24½ unch.
Dynamic 3250 380 down 10

TORONTO LIVESTOCK

TORONTO (CP) — Trading was dull but prices were generally steady on a light supply of good and choice steers lacking quality at the Ontario Public Stockyards today.

Heifers and cows sold at steady prices. Veal calf prices were strong, hogs higher and spring lambs steady.

Slaughter cattle 1,696: Choice steers 28-27; good 25 - 26; medians 23-25; commons 19 - 23; choice heifers 25.50-26; good 24-25; mediums 22-23.50; common 19-21; choice fed cows 25-26; good 23-25; good cows 20.50-21.50 with sales to 22; mediums 19-20; canners and cutters 15 - 18.50; good heavy bologna bulls 22.50-23.50; common and medium light bulls 18-22.

Replacement cattle 280: Good light stockers 27-29; good steer stock calves 30-31; medium and common 20-26.

Calves 342: Choice vealers 35-40 with sales to 43.75; good 30-34; medium 26-29; common 22-25; bearers 18-21.

Hogs 454: Grade A at Toronto 28.05-28.75, currently at Toronto 28.65; stags 21.50; boars sold live weight at 17.55.

Sheep and lambs 186: Spring lambs 30-31; sheep 5-13 according to weight and quality.

Municipal

(Continued From Page 1)

leviating programs and provide a financial scheme to implement such programs.

The preliminary report states that "serious delays in pollution control already have occurred because we cannot decide how to divide the responsibilities for action among the three levels of government."

The report says that problems of water supply and pollution are far too important to health and economic efficiency to be left to slender financial resources of the municipalities.

The federation today also released a handbook on provincial-municipal cost-sharing programs. The book was prepared by Marvin A. Tyler, a political scientist at the University of Western Ontario.

More than 1,000 municipal leaders are attending the federation's four-day conference.

3 Arrested On Charge Of Car Theft

City Police arrested three youths yesterday on a charge of car theft.

In custody are Gary James Nugent, 17, of Tweed, James Richard Oliphant, of Tweed, and Norman Frederick Kellar, 19, of Belleville.

Police said that at 12.46 p.m. Sunday a car was reported to Belleville Police as being stolen in Tweed. At 10 p.m. Sunday police spotted a car parked on the A&P lot on Pinnacle St. Investigation showed the three youths and a juvenile were in the car. The juvenile was sent back to Tweed and the three youths were taken into custody.

Course Is Attended By 3 Optometrists

J. M. Locke, O.D., S. C. Rose, O.D. and G. S. Womacott, O.D. of Belleville were three of 45 practising optometrists who recently attended a post-graduate course in the detection of ocular pathology held at the College of Optometry in Toronto.

The course for practitioners stressed routine and specialized diagnostic tests which have recently been developed for use by the optometrical profession in the examination of the eyes for the early detection of glaucoma.

Picton

By LLOYD THOMPSON

476-8222

Home 476-2512

Jaycees Hold Banquet, Ball, Install Officers

PICTON — Saturday night, at Silver Sands Inn, Cove Beach, Picton Jaycees held their first annual President's Ball, where awards were presented and the new slate of officers for the coming year were installed.

Present for the occasion was Dep Dukes, of Belleville, RegionalPresident; other notables included Norris Whitney, M.L.A.; Warden of Prince Edward County Harold Bouter; President of the Prince Edward Chamber of Commerce Howard Mallett. The new officers installed in the evening's program were, good 23-25; good cows 20.50-21.50 with sales to 22; mediums 19-20; canners and cutters 15 - 18.50; good heavy bologna bulls 22.50-23.50; common and medium light bulls 18-22.

Replacement cattle 280: Good light stockers 27-29; good steer stock calves 30-31; medium and common 20-26.

Calves 342: Choice vealers 35-40 with sales to 43.75; good 30-34; medium 26-29; common 22-25; bearers 18-21.

Hogs 454: Grade A at Toronto 28.05-28.75, currently at Toronto 28.65; stags 21.50; boars sold live weight at 17.55.

Sheep and lambs 186: Spring lambs 30-31; sheep 5-13 according to weight and quality.

Good Crowds In Attendance At Horse Show

PICTON (STAFF) — Picton Kiwanis Club, this weekend held their annual Spring Horse Show and again good crowds were in attendance. The Saturday night performance was to a crowded arena, probably one of the best "gates" since the club has been sponsoring the show.

Starting off Friday night they continued the scintillating show through Saturday afternoon and evening. A club spokesman said that many were of the opinion the afternoon show, which was held out of doors in front of the grandstand, was a better showing than the events held indoors. It included a western show and also jumpers performed outside as footing was not too good on the dirt floor of the arena.

Many entries from throughout the area participated and provided great entertainment for old and young alike. As in years past, comedy acts were included and the crowds enjoyed watching the children's fancy dress turnouts. All in all it was splendid entertainment and many fine classes of horses were shown.

PINKSTON and LUSCOMBE

FUNERAL DIRECTORS

69 Victoria Avenue — Dial 968-5735

Belleville, Ontario

DR. H. A. ELLIOTT

Wishes To Announce

HIS NEW OFFICE LOCATION

For the General Practice of Dentistry

As

249 JOHN STREET

Effective May 30th

Tuesday - BUCK DAY

AT

Dixie Lee

FRIED CHICKEN

211 COLEMAN ST.

YES! TODAY YOU CAN BUY

A COMPLETE DIXIE LEE DINNER

WHICH INCLUDES 3 PIECES OF MOUTH WATERING CHICKEN, FRENCH FRIES, HOT ROLL, AND CREAMY COLE SLAW.

For Only $1.00 Reg. 1.25

LIMITED TO 6 ORDERS PER CUSTOMER

962-7045

How come 3,850,000 Canadians are insured by Metropolitan Life -more than any other company?

Mostly, it's because our customers like the way we treat them—and their money.

With 2,160 full-time representatives across the country, Metropolitan always has someone nearby to give personal attention to every claim or question.

And, whether you need a thousand dollars of insurance or $5 million, Metropolitan has a complete range of life and health plans from which to tailor a program just for you.

Metropolitan pays policyholders and beneficiaries an average of more than two and a quarter million dollars a week. Nearly two-thirds of that money goes to *living* policyholders.

And one out of every two Metropolitan Life policies bought, is bought by one of our present policyholders. These are a few of the reasons why 3,850,000 Canadians have chosen Metropolitan.

Remember, the company you get your insurance from can make a difference—a very big difference in the security that you provide for your family.

Call your local Metropolitan adviser. He will be pleased to give you a Family Security Check-Up, which may turn up assets you never knew you had. There's no obligation . . . *except to those you love.*

Millions choose Metropolitan Life —more in Canada than any other company

Belleville Girls Graduate at K.G.H.

In the graduating class of 1966, from Kingston General Hospital, there are several girls from Belleville and these include (left to right) Miss Linda Clare, daughter of Mr. and Mrs. Arthur J. Clare; Miss Carolyn James, daughter of Mr. and Mrs. H. G. James; Miss Sally MacKenzie, daughter of Mr. and Mrs. C. R. MacKenzie; Miss Esther Sato, daughter of Mr. and Mrs. Peter Sato. All are graduates of B.C.I. and V.S. Graduating exercises are being held tonight in Grant Hall, Queen's University.

Women's Institutes

PLAINFIELD W.I.

The June meeting of the Plainfield Women's Institute was held at the home of Mrs. Ray Sullivan with the president, Mrs. Art Wright in the chair.

It was decided to exhibit in the Institutes' booth at Belleville Fair in August.

It was decided that the branch send a petition to County Council recommending the improvements in the addition to Hastings Manor and the new County Home in Bancroft, as outlined in a letter received by all branches of the Institute from a resident of Hastings Manor.

The members will cater to a dinner on June 15th at Vanderwater Park.

The 4-H Club members were guests at this meeting. The ten girls modelled their clothes which they made in their last project. Cathy Sullivan gave her commentary on "the well-dressed girl." Each girl was presented with a crystal water glass. The leaders were also presented with a gift.

The program on citizenship was given by Mrs. Harrison. As her topic she used "How to bring your child up to be a good citizen."

Mrs. B., Emmerson gave a humorous reading on the laboratory, saturday dishwasher.

Mrs. Marshall conducted a contest on the flower emblems of the Canadian provinces, and on names of the largest Canadian cities.

Wants Benefits Applied to Home Service

EDMONTON (CP)—Insurance benefits available to a patient in hospital also should apply to home nursing service, says Constance Swinton, director of the Victorian Order of Nurses for the Province.

"It costs much less to care for a person in his own home than it does in hospital," says the Edmonton-born Miss Swinton.

"Some patients recovering from surgery or with certain medical conditions may require as many as three visits a day. However, not only is cost less than hospitalization, but many people are also happier being cared for in their own homes."

In Edmonton, it costs $3.25 a visit for a VON call.

Miss Swinton says she hopes to see more recognition of the value of home care services to the chronically ill and aged.

She says that the provincial hospitals, the auxiliary hospitals and the nursing homes are quite well established. "It's logical that in community health services home nursing will be the fourth type of care to aim for."

Visiting nursing service is provided by the VON nurses and staff of the public health units. The VONs provide treatment services and bedside care and the public health staff teach and counsel.

Miss Swinton says financing of home nursing could be established as an insurable service under existing hospital or medical care schemes.

The four Alberta VON branches serving 8 per cent of the province are paid for by provincial and municipal grants, united community funds and the patients' fees.

CROOKS USE TORTURE

LONDON (Reuters) — Scotland Yard is investigating cases of criminals being tortured by rival mobs in growing warfare between London protection gangs. Two men were crucified with nails against a wall in the crimeland vendetts. Others were given electric shocks and burned with blowtorches.

SALE!!

Human Hair

Full Wigs

$89.50 AND UP

AND HAIRPIECES

THE WIG ROOM

JEWELL-BRENMORE

962-6602

All Prices Greatly Reduced

Susanna's Family Fare

COMBATING MILDEW AND MUST

Dampness, darkness, humidity, poor ventilation, and soil are the ingredients that promote the growth of mildew molds and the musty odor that goes with them.

Whenever possible, keep closets, drawers, trunks and basements aired out periodically. Open the windows and let cool dry air blow through. It will oppose the dampness with it . . . Remember, cool air holds less moisture than warm air.

Hang garments in closets as loosely as possible so that air can circulate around them, and place any leather goods such as shoes and luggage on a shelf, rather than leaving them on the floor where they may become mildewed.

If you are having trouble with a slight musty odor in one particular closet, sometimes a small electric light left burning will be sufficient to provide enough dry heat to burn up any dampness.

Cedar oil diluted in water and sprayed along baseboards is a wonderful musty odor preventive.

A few pieces of charcoal wrapped loosely in a cloth and left in an offending chest or closet for a week or so will help absorb musty odors.

Occasionally, especially if a house has been closed up, turning on the furnace, or a heater, or lighting a stove for an hour or so will get rid of any dampness that might induce mildew. Along with this, of course, a good airing through by opening doors and windows will let out the moisture-laden air.

LUGGAGE AND LEATHERS

If mildewed, wipe off with vinegar, or with wood alcohol, diluted with water — about half and half. Just use a cloth dampened in either solution. Dry well in the sun. Apply a coat of clear self-polishing wax — or apply saddle soap to leather goods.

MILDEWED WHITE CLOTHES

Treat in any of the following ways:

A) Soak in sour milk overnight — then launder as usual.

B) Wash in very hot detergent solution.

C) Moisten with lemon juice and salt and dry in sun.

D) Bleach with laundry, starch in 3 parts peroxide bleach and rinse well.

Flower Arranging School Meets Success in Ottawa

By MARILYN ARGUE

OTTAWA (CP) — "Watching someone make a Japanese flower arrangement is like watching a classical pianist perform," says Mrs. Maurice Jefferies.

"It looks easy, but it isn't."

The Japanese art represents the philosophical relationship of heaven, earth and man in three flowers or branches, say Mrs. Jefferies, president of Ottawa's newest school of flower arranging.

It takes up to 10 years of study to qualify to be a teacher."

She began studying two years ago after a trip to Japan with her husband, veteran parliamentary correspondent for the Windsor Star.

"We visited the Sogetsu school in Tokyo. There are many different schools of flower arranging in Japan but this one has adapted the traditional form to Western tastes."

In the strictest schools, only bare branches are used because the emphasis is always on the line of the whole arrangement rather than on the color and shape of flowers.

"We are not as inclined to see beauty in a branch. All of us used to think the designs weren't finished."

TRAINED AS NURSE

But under the instruction of a Japanese teacher, she and some others of her group have reached the first certificate level of the art. The certificates are awarded through the Tokyo school.

Mrs. Jefferies, a tall blonde, was born in Paris, Ont., and grew up in Chatham, Ont., where she trained as a nurse.

"I've always loved flowers—it almost killed me when I had to put the patients' bouquets in jam jars."

Her married daughter, Janet, 25, is also a nurse in Toronto, and son Stephen, 25, works for the department of external affairs. The newest member of the family is Mandy, a friendly black puppy.

"She's a spoodle—part spaniel and part poodle."

The Jefferies' home, a split-level overlooking the Rideau River, is filled with flowers—traditional Canadian and modern Japanese.

The Sogetsu school here boasts of the formation of a second Ikebana group, including the wives of foreign diplomats as well as Ottawa women.

KITCHENS BETTER

"Actually, Ikebana means a flower arranging, but this group is more concerned with understanding the cultures of different countries."

At the monthly meetings, members discuss their national customs and sometimes prepare a typical national diet.

"I think women need to know each other much better in each other's kitchens. It's not like going to a cocktail party or sitting around in the living room, where everybody is being terribly polite and distant."

The Sogetsu school meets every two weeks for a course of eight lessons costing $25. "That's not much when you consider you get eight flower arrangements to take home." The designs last for almost two weeks before the traditional method of cutting the flowers under water so air doesn't seal off the stems.

Church Groups

ST. ANDREW'S GUILD

FOXBORO — The June meeting of St. Andrew's Guild and W.M.S. was held at the home of Mrs. Manthorpe on Wednesday with a good attendance. Miss Tena Watt presided and the devotional was taken by Mrs. Buskard and meditation by Mrs. Skinner. A reading was given by Mrs. Chappelle and Mrs. Manthorpe gave the topic on "Faith" taken from the Book of James. Collection was received and Mrs. Juby invited the Guild for the July meeting.

Mrs. Skinner spoke briefly and made the presentation of a tray to Mrs. Manthorpe, who is leaving for B.C. in the near future. Mrs. Chappelle made the presentation of a leather writing case to Mrs. Smith, who is leaving the end of June. Mrs. Manthorpe closed the meeting and refreshments were served by Mr. and Mrs. Manthorpe.

Mrs. Skinner moved a vote of thanks to the hostess.

Successful Living

Deserves Spanking From Friend's Mom

DEAR DORIS: Several weeks ago I was summoned to court because of parking tickets I have never paid, but filed them away in a drawer.

When I found out how much all the fines were, I didn't have enough to cover them. So I asked one of my girl friends for the remainder until I get paid. She didn't have the money so she asked her mother for it. I got the money and paid the fine.

That same night I was invited to their house for dinner. After dinner my friend's mother lectured me on how lazy I was to drive a car when my work is only eight blocks away from my place. She went on to say that if a girl like me could get myself into as much trouble she deserved a good old-fashioned spanking. Then I told her that my parents had never spanked me in my life.

She then picked up a hairbrush and spanked me. I never knew how much it could hurt. When she finished she said that it was for my own good and that I should have had more.

Do you think that she was in the right to do this? — SURPRISED.

DEAR SURPRISED: Tell me, did the spanking help? Sooner or later you will be taking a beating of some sort for the things you neglect. Whether you would prefer a fine, or a spanking, for being rejected by other people you consider friends, it will come one way or another.

Right now could be a great big turning point for you. Will you allow yourself to be turned into becoming a respectable young woman? I hope so.

P.S.: No, the lady who walloped you did not have the right to do it. You took the law in her own hands — "for your own good."

* * *

DEAR DORIS: Did you ever hear of a woman middle aged forgetting about all cooking? It's not that I hate to do it; I'm getting so I don't know how!

I get so frightened. When I do the meal I forget how long to cook it. Has it happened to anyone before? — VERY FRIGHTENED.

DEAR FRIGHTENED: Oh, sure it has. People blank out sometimes when they have been jarred or had a shock or are just plain tired.

I'm sending you my leaflet "Facing Forty" in case your times of life has something to do with it. I'm also sending you to your doctor, if you haven't seen him lately. There's help to be had.

(Note to readers: "Facing Forty" can give information and comfort to the ladies who are experiencing unfamiliar symptoms which may be related to their age. It is available for ten cents and a stamped, self-addressed envelope.)

* * *

Confidential to DOUBLE STANDARD: Double is right. When you complain about your husband's all-day absences, he tells you that you're acting like a baby and that he is a big boy and can take care of himself! It ain't funny, McGee!

I see rocks ahead — apart from the ones in his head. Since you can't talk with him, talk with a counselor. Your resource in Belleville is the Family Counselling Service of Belleville and Hastings County, 63 West Moira Street.

* * *

Confidential to SONNY'S MOTHER: Your letter rambles, like your problems. A person can be well-nigh paralyzed when too many problems go round and round.

One overloaded mother's letter was prone to abdicate all responsibility at times and settle down to making a velvet pincushion. Not too good a solution, but at least it settled her nerves.

Best of all is what the social workers call fragmentation: making a list of problems, then tackling them one at a time. You select the easiest one first, simply refusing to give any thought or anxiety to the next on the list, until the first is finished.

Once you get the hang of it you can really get somewhere.

* * *

DEAR DORIS: This is in answer to "Mrs. S. Also Short." She shows great wisdom in determining a person by character, good deeds, and being able to rise above handicaps that some men or women. — ALSO MRS. S.

* * *

DEAR ALSO: Right. Yet this is the sort of idea that sounds simply corny to the young and uninitiated.

* * *

DEAR DORIS: Can anything be done to commit an alcoholic for treatment if he does not want to go?

How does one get a person admitted to an institution? — A.K.

* * *

DEA RA.K.: I have known of cases in which a wife has pressured her husband into taking treatment for alcoholism under threat of deserting him. But it didn't work a cure. Far better when the alcoholic himself has admitted his plight and sought help.

On the signature of two doctors, or on a court order, persons well addicted to alcoholism have been committed for limited periods and have received treatment.

The family doctor or county health unit will give you advice about any individual case. And since those close to such a one usually need to know more about the disease, it's a good practice to consult the Alcoholism and Drug Addiction Research Foundation, 34 Harbord Street, Toronto.

* * *

DEAR DORIS: At school our physical education teacher makes us run for the whole hour. He doesn't do it himself, but selects kids from our group to show us the exercise. Please tell me if six minutes could be dangerous if one is running on the spot for that length of time. — ALL TIRED OUT.

DEAR ALL TIRED OUT: Has your general health been checked by the school doctor? I don't expect he plays, ed. teacher would ask pupils to exercise beyond reasonable limits. Most of us need more exercise than we get.

By the time he teaches several classes he doubtless gets more than his share. No more need for him to keep pace with you than for your English teacher to write a composition on the topic she gives you.

* * *

(Doris Clark, Master of Social Work, is a graduate of McGill, Toronto and McMaster universities, and has had broad experience in social work. If you would like help with your problems, write to her in care of this newspaper, enclosing a stamped, self-addressed envelope.)

Home and School News

HILLCREST SCHOOL

The final meeting of the year of the Hillcrest Home and School Association was held on Monday evening. The president, Mrs. Mildred McMechan opened the meeting by extending a warm welcome, to all.

A summary of the past year's Home and School meetings was given by the secretary, Mrs. Dorothy Schamerhorn. Mrs. McMechan discussed the year's achievements which included obtaining school crests for the students and receiving a bookmark membership from District Council for substantially increasing Home and School membership.

Mr. Dale, school principal expressed thanks on behalf of the teaching staff for the help received from the executive and for the good quality meetings presented during the year.

OFFICERS INSTALLED

Mr. J. Welch of District Council installed the new slate of officers, for 1966-67. They are president, Mr. Robert Schamerhorn; 1st vice-president, Mrs. Tilly Ward; 2nd vice-president, Mr. Clifford Belch; treasurer, Mrs. Muriel Gagne; recording secretary, Mrs. Marjorie Hughes; corresponding secretary Mrs. Dorothy Stoliker; membership chairman, Mrs. Dorothy Hudgins; room rep. chairman Mrs. Doreen Lucas; social chairman, Mrs. Jean McPeak; social committee, Mrs. Barbara Crain and Mrs. Shirley Ivy.

Mr. Schamerhorn assumed his new office of president and presented Mrs. McMechan with a tea for her past years of service.

Mrs. Dorothy Schamerhorn introduced the guest speaker for the evening, W/O/ J. Sword, who served in the Middle East during the war and later with the United Nations. Mr. Sword spoke briefly and presented slides of the Middle East and Holy Land. The slides were most enjoyable as well as informative.

Mr. Clifford Belch thanked W/O Sword.

The meeting adjourned and refreshments were served.

Savings You Can't Afford To Miss!

AT

Amodeo's SUPER SAVE MARKETS

242 NORTH FRONT ST.

THE HOME OF RED BRAND BEEF

SPECIAL TONIGHT AND TUESDAY

'til 10 p.m.

BEEF HEARTS
BEEF TONGUES
OX TAILS
BEEF KIDNEYS

lb. 29c

FRESHLY GROUND HAMBURG . . . lb. 45c 3 lb. and up . . lb. 43c

KRAFT KETCHUP 11-oz. btl. 2/49c

MONARCH Mom Margarine lb. parchment 4/1.00

NEILSON'S 10c ASSORTED CHOCOLATE BARS 10 pack 69c

CHIQUITA BANANAS 2 lbs. 29¢

OPEN EVENINGS 'TIL 10 p.m.

Adorn Hair Styling

223 Front Street

Announce That

Sylvia Kleinsteuber

has joined our staff and invites all her old friends and customers to see her here.

Don't miss our summer special

20% OFF

SUMMER SPECIAL PERMS

CALL 962-7421 TODAY

We specialize in long or short hair.

COLD STORAGE

HEAT! FIRE! THEFT! MOTHS!

962-4375 ! 968-8422

Ashley FURS

234 FRONT ST.

223 COLEMAN ST.

BELLEVILLE GENERAL HOSPITAL

DEPARTMENT OF LABORATORY MEDICINE

SCHOOL OF MEDICAL LABORATORY TECHNOLOGY

Applications are invited from matriculants to enrol as students in the School of Medical Laboratory Technology.

Details of the syllabus of studies, application and registration can be obtained from the Chairman, Department of Laboratory Medicine.

Belleville General Hospital

JUST LIKE HOME — Danielle Wattripont had no trouble with her job as a French Hansard reporter when she came to Canada from Paris in 1963. She had worked in a similar job for the municipal council of Paris where she heard many regional accents and Canadian French was just another one. An innovation of recent years for Hansard reporters is the stenotype machine she uses to take down the debate. (CP Photo)

Long Holidays Best Part Of Hansard Reporter's Job

By MARILYN ARGUE

OTTAWA (CP) — One thing that keeps Danielle Wattripont in Ottawa is the amount of time she can spend away from it.

Her job as a reporter in the House of Commons for French Hansard gives her holidays as long as six months in a year—some years.

"Last year we had three months for the summer recess, and three months because of the election. But the year before it was very bad. We worked all through the summer."

Miss Wattripont, 34, is a fragile brunette, with a pixyish sprinkling of freckles and big brown eyes. She's worked on Parliament Hill since she came to Canada from Paris in 1963. Her job corresponds to that of a courtroom shorthand reporter.

She likes to go back to Paris —and London and Rome, and Athens. That's where the holidays come in.

"I like to live in a big city—it's a certain feeling, a style of life. You can enjoy things for themselves. But Ottawa is a city —well, a town — completely without atmosphere."

But the natives are friendly— "I must say I've met some very nice people here" — and Danielle will stay as long as she has her freedom a few weeks of the year.

SAME JOB AS BEFORE

She came to Canada "because I wanted to visit some country for a few weeks or months." Since her twin sister Micheline had travelled to Montreal a few months before, Danielle decided to start there.

"I was lucky, because right away I met the editor who is my boss now, and he offered me the job. It is exactly the same work as I had been doing in France."

She had been a reporter at the municipal council of Paris, an assembly with about 200 members. "I used to hear all kinds of regional accents there, so the Canadian accent just seemed like another new one."

The reporters of Hansard—the verbatim record of Commons debates—work when the House is sitting. Normally this is a 33-hour work week—2:30 to 10 p.m. Monday, Tuesday and Thursday, 2:30 to 6 p.m. Wednesday and 11 a.m. to 6 p.m. Friday.

There are at least two Hansard reporters on the floor of the House at a time, one English and one French. They work on a relay system.

FOND OF TRAVEL

Only in recent years have women occupied this role. Danielle takes down on a stenotype machine, another innovation of recent years, only the speeches made in French.

"I had hardly anything to do in the Munsinger debate, because not much French was spoken. But the capital punishment debate kept us busy."

She usually drives to work in the black - and - white Austin-Healey Sprite she bought on her trip to England last year.

She drove it all through France and Spain, then to Bulgaria with an Ottawa friend who was going to take up a posting there. The return trip took her through Greece and Italy.

"Travel is my hobby," she says, but she also likes to read modern French writers like Sartre and Camus.

This winter she started skiing, "I should have done it before," she reports enthusiastically.

She buys most of her size-five clothes in Europe. "All I've bought in Ottawa since I came was a pair of shoes. But that's probably just a habit."

STRIKE OUT ALONE

In West Germany, 736,000 women make up 12 per cent of the total of self-employed business and professional people.

Ann Landers
Hubby's Talking Jags By Phone Expensive

DEAR ANN LANDERS: My husband is a working man and has always made a modest salary. We have managed to raise and educate our four children by following my mother's rule. "Eat it all. Wear it out. Sew it up. Do without."

Now that the children are on their own, things could be a lot easier financially, except for one thing. My husband goes on a drinking spree every two or three weeks and places long-distance telephone calls to friends all over North America. He calls people he hasn't seen in years, like his old Marine buddies. I can tell by his end of the conversation that some of these people don't even remember him.

ANN LANDERS

Furthermore, I can't get it through his head about the different time zones. We live in Santa Barbara. Last night he called a buddy in Buffalo at 11:00 p.m. and wondered why he didn't get a big hello. He got mad and yelled, "How do you like that jerk — asleep at 11:00 o'clock?"

I tried to explain that while it is 11:00 o'clock in California it is 2:00 a.m. in New York. He said I was crazy.

It burns me up that I have to hunt for bargains to save a few pennies on canned goods while my husband squanders hundreds of dollars on drunken nonsense that he can't even remember the next day. Please tell me what to do. — VERY ANNOYED.

* * *

DEAR VERY: Ask around and determine if any of your local friends have husbands who are similarly afflicted. The boys could form a group known as Telephone Drunks Anonymous. Then they get stiff they can call each other up and talk their heads off. This would be a heckuva lot cheaper than calling Buffalo.

If you can't turn up anyone, try waving last month's phone bill before his bloodshot eyes when he begins to go off the deep end. It might help—depending on how smashed he is.

* * *

DEAR ANN LANDERS: I had an appointment with my doctor today and something happened that upset me terribly.

When the nurse left the room I picked up the doctor's chart. I had read only a few sentences when the nurse rushed back into the room, snatched the chart from my hands and shouted, "You are not supposed to see this."

I said, "Why not? It's about me, isn't it? The nurse did not answer. She went to the doctor and told him that I had begun to read the chart and had got angry when she took it away.

The doctor sided with the nurse and I blew my top. I told him if I couldn't see the chart I didn't want to see him either. He said, "If that's the way you feel, good-bye."

Please tell me if this is a common practice or is my doctor just plain mean. — EAU CLAIRE, WIS.

DEAR EAU CLAIRE: I know of no physician who allows his patients to see the charts — and for very good reason.

A chart contains the doctor's impressions and suspicions. A patient might interpret these notations as a final diagnosis and be unduly concerned.

If you described the nurse's behaviour accurately she was unnecessarily rough with you. I think she owes you an apology — and you owe the doctor one.

* * *

Confidential to MARRYING FOR FREEDOM: You may find yourself with less freedom than before. "Miss 19." True, your parents won't be able to bug you as in days of yore, but marriage carries with it some crushing responsibilities. What you have in mind could mean a more restrictive type of "imprisonment." Cool it, Sister.

SOCIAL and PERSONAL

ENGAGEMENT NOTICE

Mr. and Mrs. Louis Frizzone of Belleville announce the engagement of their daughter Beverly Carol to Garry Richard Vance, son of Mr. and Mrs. Rueben Vance of Belleville. The marriage will take place Saturday June 25, 1966 at 10 a.m. in St. Thomas' Anglican Church, Belleville.

* * *

Mrs. Pearl Drury, Geddes Street, entertained the Red Cross Homemakers on Friday at her home, in honor of Mrs. J. A. Buchanan, supervisor. Mrs. Buchanan was presented with a gift in appreciation for her years of service in the organization.

* * *

Mr. and Mrs. Ronald J. Brown and family of Claremont spent the weekend at the home of Mr. and Mrs. Clinton Brown and Mrs. T. J. Brown of Belleville. Mr. and Mrs. Clinton Brown and Mr. and Mrs. Ronald Brown attended the Harvey Clement wedding in Grace United Church, on Saturday. Following the reception they were entertained at the home of Councillor and Mrs. Donald Reid Napanee.

Women's Institutes
SIDNEY SOUTH W.I.

The highlight of the public relations program of the June meeting of Sidney South Women's Institute was the tour of "The Intelligencer" and of C.J.B.Q.

Mr. Don Cameron conducted the group and explained the process of putting news the daily paper from the gathering of the news, and setting up of each column on the linotype machines, the mats, the press, and the labelling before The Intelligencer was ready for the street. Mr. Cameron and his helper demonstrated the process of sizing and developing pictures in the dark room and showed the library, where an issue of each paper is kept in volumes through the years, since printing began in Belleville.

In the C.J.B.Q. studio, Mr. Frank Murray and Mr. Hamlin MacDonald were co-hosts on the guided tour. Tapes of commercials were being prepared and programs on both A.M. and A.F. were being broadcast. The teletype was shown and also the Stedo library with its many recordings. Special references was made to the award won by the station by the "Canadian Broadcaster," a first in broadcasting for two consecutive years. There were many other awards on display.

Following the tour the members gathered at the home of Mrs. Wilmot Sherk for a short business meeting. It was decided to accept an invitation to begin a "Friendship Link" with an Institute in New Zealand. The local leaders of the 4-H Clubs announced that Katherine Mywaart won a two-week course in Guelph and Brenda Douglas, Wendy Windsor and Debbie Meddings also attained County honors at the recent achievement day. Refreshments were served by Mrs. Ken Jones, Mrs. Gordon Wilman and Mrs. Carman Dafoe.

Mrs. Gordon Wilman is to be hostess for the July meeting on historical research.

"Trudy, you're going home to mother with the GARBAGE."

$5000? GET THAT BIG O.K.!

CASH FOR VACATION — and any other good reason — is as near as your phone! Just call Beneficial where you get that BIG O.K. for cash fast! You pick the terms . . . you pick the payments. Call up and see!

Beneficial
FINANCE CO. OF CANADA

BELLEVILLE — (2 Offices)
• 204½ Front St. (Over Stroud's Gift Shop)..... 968-6734
• 254½ Front St..... 962-4576
TRENTON — 23 Dundas St., West (At Stop Lights).. 392-6582
OPEN EVENINGS BY APPOINTMENT — PHONE FOR HOURS

DIAMONDS
RONALD KEEL
JEWELLER
256 Front St. at Victoria Ave.

IN THE QUINTE AREA
IT'S
FITZGIBBON
CONSTRUCTION LIMITED
FOR THE FINEST IN
• ASPHALT DRIVES
• ASPHALT PARKING LOTS
• TOP SOIL
• SAND FILL
• CRUSHED STONE
• GRADING • TRUCKING
• BULLDOZING
RESIDENTIAL and COMMERCIAL
• FREE ESTIMATES
• WORK GUARANTEED
481 Bridge St. E.
Earle DeMille 962-3906 Gord Roblin

21 YRS OLD?
When you turn 21 you're no longer covered by your parents' Hospital Insurance. To keep insured, you must take out individual membership within 30 days. Get your application form at a bank, a hospital, or from the Commission.

NEWLY WED?
The 'family' Hospital Insurance premium must now be paid to cover husband and wife. Notify your 'group' without delay OR, if you both pay premiums direct, notify the Commission.

NEW JOB?
To keep insured follow the instructions on the Hospital Insurance Certificate of Payment 'Form 104' that your present employer is required to give you on leaving.

Your ONTARIO HOSPITAL INSURANCE Plan
Ontario Hospital Services Commission
Toronto 7, Ontario

We've enough track to orbit the earth. And then some. With 35,000 miles of track, we go to every big city. To most major towns. To thousands of communities along the way. To steel mills. And saw mills. And scores of mines - out of the way. In all ten provinces. We ran 145 freight trains along this track every day last year. And handled more freight than any other single carrier in Canada. Some 25% more. And we're bound to top that soon—Canada has a lot of resources no one's tracked down yet.

Man-in-News

Winner in Que. Election Shows Quality as Fighter

MONTREAL (CP)—An uphill battle to pull together a party shattered by the death of an authoritarian leader and wrecked by political scandal ended today in a victory for Daniel Johnson, Union Nationale leader.

Mr. Johnson, dapper, quiet-spoken man who loves cars, fully at the world through horn-rimmed glasses, got direct sight of the prospect of government leadership Sunday night as results of the Quebec general election kicked in with their seemingly definite victory for his party.

The 51-year-old politician began his career in 1946, winning election as the Union Nationale member for Bagot, the riding he still holds.

The history 20 years ago brought him into the Union National government of the late Maurice Duplessis, who took the 35-year-old member under his wing and later advanced him through the ranks.

Mr. Johnson was made the premier's parliamentary assistant in 1944, Treasurer in 1955 and hydraulic resources minister in 1958.

BAD LUCK STRIKES PARTY

Then, suddenly, the following year the tightly-controlled party lost its guiding hand with the death of Mr. Duplessis. And that time on bad luck seemed to dog the party.

Paul Sauve, chosen leader died after barely five months as premier and the next party chief, Antonio Barrette, led the party into a defeat in the 1960 elections in which he now out-going Liberal government took power.

The Liberal government, which ended 16 consecutive years of power for the Union Nationale, ultimately fell victim to the Salves inquiry into government purchasing which revealed political corruption in the patronage under the Duplessis regime.

The mild-mannered man from Bagot then showed his quality as a fighter, wrestling leadership of the shrunken party from Mr. Barrette and setting into motion a program to "rejuvenate" and make more democratic the structure and membership of the Union Nationale.

In 1952, he led the party into the provincial elections and the Union Nationale again lost, with the Liberals increasing their majority in the legislature.

INTEGRATES YOUTH

Mr. Johnson immediately began preparing the party for its next campaign, increasing efforts to remove what has been called the "old guard" by measures such as integration of youths and women into the regular party, rather than having them belong to separate federations.

With these efforts, he was able to mount a state for Sunday's election which included only 10 persons who date back to the pre-1960 era.

The battle for this election called for an all-out effort. Mr. Johnson believed, as it was the "moment of truth" in which it would either win—or be wiped out. He fought the electoral campaign battle at every level, saying repeatedly that his party was against dehumanizing "big government which, he said, the Liberals had become.

He also attacked the Liberals for spending too much money. Whittle-stopping through the province he charged that Liberal spending policies were leading to debt and increased taxation which would bankrupt the province. He preferred the "pay as you go" policy of Mr. Duplessis.

FAVORS DISTINCTION

Mr. Johnson also adopted a strongly nationalistic line, saying that Canada and Quebec should be recognized as two distinct "nations" and that the province should receive 100 per cent of tax revenues originating in Quebec. Taxes which should come entirely under provincial jurisdiction included income tax, corporation taxes and the succession duties.

For Mr. Johnson, father of four children, the campaign strategy paid off.

Among the steps he has announced he will take are measures to safeguard the French language in the province. These include making French a "priority language" and the establishment of a French-language news service which could receive support from the government in indirect fashion.

Despite his partly Irish-sounding name, Mr. Johnson is a thorough - going French-speaking Canadian having studied entirely in that language.

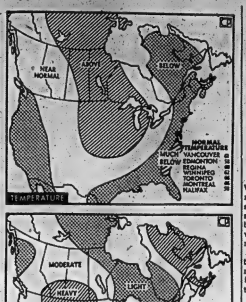

Expect

(Continued From Page 1)

bigness attitudes arise partly from "Latin ties" with France.

Among the issues facing the 16 foreign ministers here are several crucial questions:

1. Should NATO's council be shifted from Paris to be placed alongside Supreme Headquarters, Allied Powers, Europe, which de Gaulle has ordered out of France?

2. Should the 14 insist that the command of 72,000 French troops in West Germany be linked politically, as well as militarily, with those of other NATO countries?

As the 14 foreign ministers gathered to repair the damaged alliance, French Premier Martin said he is convinced the NATO council will be left undisturbed in Paris.

Belgian Prime Minister Paul Van Den Boeynants has agreed to consider accepting SHAPE on Belgian soil, but without the military bases linked with it. SEES NO SURPRISE

That means Canada and the United States will have to look elsewhere for relocation of the two Canadian and nine U.S. bases that de Gaulle wants removed from France by next April. A Canadian official said there will be no difficulty.

Britain, West Germany and the United States are reported to want the ministerial council pulled out of Paris.

Canada and a number of other countries have been struggling to moderate the American view and Martin, after conferring with Dean Rusk and other foreign ministers, became more confident of victory.

While the most immediate issue is how to meet the challenge posed by de Gaulle's initiative and still maintain a surface display of Western unity, other pressures are building up, mainly among the smaller European powers, to find some way of breaking the East-West deadlock and launching fruitful negotiations with the Soviet Bloc.

Soviet Foreign Minister Andrei Gromyko has proposed a European peace conference, attended by Europeans only.

Martin said Canada would want to participate, however, because a major issue in East-West negotiations would be the future of divided Germany.

A peace conference without the United States is regarded as unlikely.

Relocating the vast NATO military structure will involve huge outlays. The 14 NATO countries hope to persuade France to meet part of the costs as compensation.

One unofficial estimate is that the over-all cost could reach $500,000,000.

Martin noted Canada's total expenditures on two air bases in France, Metz and Marville, are about $50,000,000. Canada would want some compensation, Martin said, but this is not the time for such complex financial negotiations.

He acknowledged that Canada is "sott" on France, as some newspapers have speculated, but maintained that many of the other NATO countries feel the same way. In the interest of stability, France should be identified with NATO as closely as possible.

At the end of today's conference, Martin will confer with French Foreign Minister Maurice Couve de Murville. Martin said there is no connection between the meeting of the 14 and his private chat with the French diplomat.

FUMBLER WAS COACH

Bob Denver, the bumbling star of Gilligan's Island, coached football, basketball and baseball when he was a teacher in California.

FINISH HIGH SCHOOL AT HOME

- Grades 6 to 10 course prepares you for many government sponsored trade courses.
- Up to grade 12 equivalency course for job improvement.
- Senior Matriculation Course prepares you to write Provincial examinations for recognized certificate.
- All books and supplies provided.
- Low monthly payments — income tax deductible.
- Mail coupon for full information to:

CANADIAN ACADEMY 66 Main St. W. Hamilton, Ont.

MAIL COUPON TODAY

Name
Address
Phone

Sept. 1961

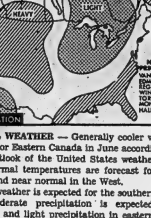

LOVED BY THE FAMILY OF WHICH HE WAS HEAD

NED'S ONLY FAULT

WAS SMOKING IN BED

Don't light up after "lights out"

Careless smoking caused more than two out of three home fires in Ontario last year—6,822 fires in all. Many of the smokers, some men, some women, lost their lives. Don't be a careless smoker. Above all never smoke in bed—or on a chesterfield when you are likely to fall asleep

DON'T GIVE FIRE A CHANCE TO START

CIA CO-OPERATORS INSURANCE ASSOCIATION HOME • LIFE • AUTO

ONTARIO BUSINESS COLLEGE

Est. 1905 Limited

- SECRETARIAL
- BOOKKEEPING
- STENOGRAPHY
- ACCOUNTING

NEW CLASSES EVERY MONTH also IBM KEYPUNCH TRAINING

Day and Evening Classes Taught by C.B.C. by BUSINESS MACHINES TRAINING INSTITUTE

SUMMER TYPING CLASS IN JULY

REGISTER NOW

54 Victoria Avenue 962-0676 Belleville

Only Students, Teachers and Skilled Escape War Draft in North Viet Nam

An Australian Communist has travelled frequently to North Viet Nam. His views this article after returning to his Cambodian home from his latest trip. It gives his view of the war and its effects.

By HILFRED BURCHETT
Distributed by The AP

PHNOM PENH, Cambodia—Virtually all North Vietnamese men of military age, except students, teachers and certain skilled workers, have been mobilized for what Ho Chi Minh warns may be a war of 20 or more years.

Areas will not be laid down this time until the country is reunified. The national slogan is: "Defend the north, liberate the south, reunify the country."

A quarter of a million of those mobilized are building up new industrialized bases in the jungle and mountains of the northwest. Several hundred thousand more are building new highways and repairing bomb damage to the road and rail system.

Three million people aged 18 to 30 are drafted for 2,000 hours, do anything, accept any sacrifice." Up to 85 per cent of the labor force on co-operative farms I visited were women. They have also taken over many men's jobs in the factories.

President Ho Chi Minh, Prime Minister Pham Van Dong and Defence Minister Gen. Vo Nguyen Giap, the trio who launched the Vietnamese Independence struggle in the 1930s and who directed the war against the French, told me in separate interviews they were convinced they would win again this time "even if it takes five, ih, 30 or more years."

WANTS OWN TERMS

They consider that the United States does not want negotiations on any other terms than an American takeover in the south and the surrender of the Liberation Front. To this they will never agree. They are also convinced that U.S. policy is to expand the war to the whole of Indochina and perhaps further.

It is expected Hanoi and Haiphong will be bombed and attempts made to breach the dikes of the Red River on which North Viet Nam's rice crops largely depend. The cities will be well defended but their destruction, it is claimed, will make no difference to the war effort. They have been largely evacuated; industry has been gradually evacuated over the last 15 months. Some of it I saw working in natural grottos and man-made tunnels in the mountains.

The economy, including transport and communications, has been far less affected by the bombings than official statements in Saigon and Washington would lead one to expect. Rail and motor traffic was moving according to regular schedules.

Industrial production in 1959 was 8.4 per cent up on the previous year, according to officials at the state planning commission. The rice crop was an all-time record, 20 per cent it going into reserves.

AIM AT AUTONOMY

The plan is to make every province as far as possible economically and military autonomous to ease the strain of the transport system.

As for transport at present, Doan Trong Tuyen, one of the heads of the state planning commission told me: "From July, 1956, until now the volume of transport, even from Hanoi to the 17th parallel, is greater than ever before."

Apart from truck convoys on the main highways, the transport bicycle, famous during the Dien Bien Phu battle against the French, have been put into service again. One seen columns over a mile long, every bicycle loaded with an average of 300 pounds of supplies, wheeled an average of 30 miles a day—or night—mainly along the secondary roads.

Wherever I asked, I was assured that goods arrived on time in planned quantities; and that if it were necessary to increase the volume even by several times this would present no problem, the maximum delay that could be caused by bombings being taken into account by those who planned supply movements.

Prices in the state shops which control 85 per cent of the retail trade have not changed; no new taxes have been added to the list of goods rationed since 1957 — rice, sugar and pork. There has been no reduction in the rations. But prices on the free market have increased about 25 per cent in the past year.

Bombs fell on the outskirts of Hanoi twice during my visit, but there was no panic. People moved smartly into the shelters and others to their anti-aircraft positions.

When I asked Gen. Giap, the Tiger of Dien Bien Phu, the military effect of the bombing, he said:

"The Americans had hoped to break the morale of our people, destroy our military and economic potential and by this change the situation in South Viet Nam in their favor. . . . They have only affirmed our resolve to defend the Vietnamese people's will to fight. . . ."

Replying to a question on the effects of U.S. military activities in North and South Viet Nam, Giap said:

"Viet Nam is one and indivisible. . . . American intervention has caused an armed aggression in the south already constitutes a very grave violation of our country's sovereignty. . . ."

Premier Pham Van Dong on the question of arming the south said: "For the problems of South Viet Nam, it is necessary to call the Geneva Pact to talk with the National Liberation Front, the only authentic representative of our compatriots in the south."

A precondition for any larger negotiations would be acceptance of his former four-point proposals and "definite and unconditional halt to bombings and all other acts of war. . . ."

Of the recent events in Da Nang, Hue and elsewhere, and Pham Van Dong said: "What is inevitable has to happen. It is the reply of our people in the town to the American expeditionary corps. . . ."

Madoc

50TH BIRTHDAY

MADOC — Mrs. Edmund Groves reached her 50th birthday last Monday. Throughout the afternoon and evening many relations and community friends dropped in for a friendly visit. Mrs. Groves received many gifts and flowers on this happy occasion.

LOWER MILL RATE

Subject to the approval of the Municipal Board, the 1960 mill rate for the Village of Madoc will be 120 mills for commercial properties and 110 mills for residential. This is a reduction from the 1959 rate of four mills on residential and six mills on commercial.

TOUR TORONTO

Madoc public school pupils in grade 6, 7 and 8 along with their teachers went on a bus trip to Toronto last Thursday. Places visited included Riverdale Zoo, Toronto City Hall and the Sobway.

CHAMBER OF COMMERCE MEET

The executive meeting of the Madoc and District Chamber of Commerce was held in president Nickle's cottage at Moira Lake. Items were under discussion, including large highway signs, the installing immediately of a "Free Parking" lanner across Durham St. and Elgin Street intersection, and the establishing of yearly dues, which were set at $20 per-business. Non-business membership is $10. It was felt that with the Centennial of operation this was the minimum amount with which the Chamber could produce results.

The next meeting of the Chamber will be a buffet style luncheon to be held in Blair's Hotel on Tuesday, June 7, at 7 p.m. The meeting is open to everyone interested in promoting the Chamber of Commerce and business in the area.

This summer take a closer look at Canada...

you'll really know you've left home

INTERNATIONAL TENNIS CUP MATCHES INDOOR AND OUTDOOR TENNIS

Come have a look at "The Tartan Coast"

There's a lot to see.

We call our package tour that takes in the coasts of Nova Scotia and Prince Edward Island the Tartan Coast because dozens of places along the route reminds us so much of Scotland. Places like Peggy's Cove, Windsor and Charlottetown. The tour lasts nine days, costs only $274* per person double occupancy and includes private limousine transportation.

Ask your Travel Agent about Tour IT-LT-605.
*Air fare extra

Economy Return Fare

Toronto/Hamilton to Halifax $96.

For a complete list and more details of the Eastern Canada Tours, mail the coupon, or write AIR CANADA in Toronto at 130 Bloor Street West.

EASTERN TOURS
P.O. Box 5595
Montreal 3, Canada

My phone No. is

Name
Address
City Prov.

AIR CANADA

DAVISON & DAVISON
TRAVEL AGENTS
Book in Confidence — No Service Charge
193 FRONT STREET DIAL 962-3404

YOUR TRAVEL AGENT
ROLUF'S TRAVEL CENTRE
"You Name Of This World Before Going To The Hells"
227 FRONT STREET DIAL 962-9201

SPORTS SLICES

By Geo. H. Carver
Sports Editor

A birdie on the 18th hole gave Davy Jones a 79 and the lead in the Bay of Quinte Country Club's men's championship qualifying round here yesterday.

Jones, in a three-way top finish tie, led a field of 79 entries in typical June golfing weather but whicheaded with rcners comparatively higher than those of preceding years. They ranged from 79's to 92's in the qualifying and consolation rounds.

The club's co-games captain Art Bridge, last year's men's champion, will retire "undefeated" this year since his company has transferred him to Victoria, B.C., where he takes over his duties July 1st. He will not defend his title here.

The scores dominated both qualifying and consolation rounds scenes. In the qualifying three tied for the lead with 79's; two had 81's; four shot 84's and six carded 87's the top two entering the qualifying rounds.

In the consolation, besides the four 8 remaining 87's, five tied with 88's, two had 89's, three turned in 90's and two 92's.

At McAllum and John Woodcroft each shot 78's best Jones 79ish birdie gave him the nod. McAllum and Woodcroft shot a three and four on this hole.

Bill Philp and Claire Hoy tied next with 81's but Philp had a much better score on the 18th. Terry McCabe had an 82 and George MacDonald an 83.

Peter Jones, five-time champion, Abe Tobe, Fred Fisher and D. Kerruish each had 84's but back nine scores gave Jones position. Irving Hilborn and John Gee shot 85's; Milan Deracka an 86 and S. Schreiber and Roger Ling 87's to round out the qualifying field.

Games captain Bridge conducted the "blind" draw for the ninth time each day, in the 18th. Davy Jones meets Abe Tobe; Clair Hoy meets John Gee; John Woodcroft is paired with D. Kerruish; George MacDonald with S. Schreiber; Al McAllum with Fred Fisher; Terry McCabe with Milan Deracka; Bill Philp with Ivan Milburn and Peter Jones with Roger Ling.

Those eligible for the consolation round are: S. Skinner, V. Kirby, G. Hamilton, J. Carroll all with 89's; D. Lamb, W. McCormick, R. Bridge, J. Valchar and J. Toth 88's; C. Jones, E. Pugh, each with 89; B. Melbourne, T. Bonsher and L. Lantz, 90's and A. Rota and C. Wood with 92's.

The consolation draw sees Skuce paired with Toth; Lamb with Bender; Plosker with Pugh; Bridge with Rath; Kirby with Carroll; McCormick with Lantz; Grant-with Melbourne and Valchar with Wood.

Some 18 country club golfers contributed to the National Golf Week promotion which got under way on Saturday. They will match their gross scores with that of Canadian champions Will Hemenuik and, Jocelyn Bourassa. The entry fee is the "match the Champion" round is a dollar and with a week to go, almost, club officials believe a substantial sum will be raised here.

The money goes to the Provincial Golf Association to help finance its junior golf program and is sponsored by the RCGA and the Pepsi-Cola Company. The golfers who "beat the champion" are presented with a medal. The Canadian champions will shoot their "special" rounds some time during the week.

The club's woman champion Betty Ingram believes she has a good chance to win a medal. "I played Miss Bourassa in the Women's Canadian Open three years ago and took her to the 17th hole before she defeated me one up. She shoots usually in the low eighties and that gives me a chance."

Drives In Eight ★★★★★ *Stargell Eyes Record* ★★★★★

Cardenas Has 4 Homers In Twill Ball

By MIKE RATHET
Associated Press Sports Writer

Leo Cardenas and Willie Stargell both fell one hit shy of a record. But while Cardenas won't get another chance with out starting over, Stargell will.

Cardenas, Chicagoland Reds' 100-pound shortstop, slammed four homers and drove in eight runs as the Reds split a doubleheader with Chicago Sunday, winning the opener 8-3 before the Cubs took the nightcap 4-2.

By hitting four homers in a twibill, Cardenas accomplished a feat that hadn't been done since the 1963 season. But he still fell one shy of the five Stan Musial of St. Louis Cardinals hit in a 1954 doubleheader.

Stargell still can match the Cardenas League and major league records for most consecutive innings.

The Pittsburgh slugger was interrupted by the end of the Pirates' 10-5 victory over Houston Astros after collecting five-straight hits — including two in the opener — to stretch his streak of nine consecutive hits.

AGAIN TUESDAY

When the Pirates meet St. Louis Tuesday night he'll get a shot at the league record of Ken Boyer of the St. Louis Cardinal's Woodie Williams in 1963— and the major league record of 12 recorded by Wee Willie Keeler of Detroit Tigers in 1892.

Elsewhere, Atlanta Braves crushed St. Louis Cardinals 14-4, San Francisco Giants edged Philadelphia Phillies 7-6 in 10 innings and Los Angeles Dodgers and New York split, the Dodgers cruising to a 16-3 victory before the Mets won the nightcap 3-2.

In Saturday's games, Los Angeles defeated New York 6-2, Chicago downed Cincinnati 5-3, lost 7-6 to Pittsburgh, and Atlanta took a doubleheader 2-1 and 4-1 from St. Louis and Philadelphia swept a twin bill from Pittsburgh 6-1.

Cardenas provided all the runs the Reds needed in the opener, driving in five runs with two homers and a single. Ron Santo and Randy Hundley homered for the Cubs.

In the nitecap, Ted Abernathy picked up his eighth save with 3 2/3 innings of relief after Jim Merritt had pitched a four-hitter for the victory. Merritt struck out seven batters and walked three.

Jim Perry of Oklahoma State won the invitational 880, with Bill Crothers, Markham, Ont., pharmacist running for East York, second. Perry's time was 1:48.1 rod Crothers finished in 1:48.2.

George Puce, 24, who grew up in Toronto but now is an economics student at University of Nevada, was fourth in the discus throw, won by Ludvik Danek of Czechoslovakia.

Leafs Take Two From Buffalo

BY THE CANADIAN PRESS

Columbus Jets hammered out 28 hits to take over first place in the International League baseball standings Sunday, but Richmond Braves moved closer on the top three.

Columbus moved two games ahead of second - place Toledo Mud Hens by sweeping a doubleheader from the Hens 1-0 and 9-2. Richmond dumped Jacksonville Suns 5-4 to move within five games of the Jets and 1½ games of the third-place Suns.

Turnoto Maple Leafs split a pair with Buffalo Bisons, winning the opener 6-0 but losing the second 5-4 when Rochester Red Wings split with Syracuse Chiefs, winning 11-10 in 10 innings but bowing 7-6 in the seven - inning second game.

On Saturday, Toronto defeated Buffalo 3-2 and Rochester edged Syracuse 3-2. Columbus downed Toledo 7-6 and Richmond and Jacksonville split a doubleheader, the Braves winning 4-0 in the first game and the Suns taking the second 4-3.

Crothers Beaten By Perry

LOS ANGELES (CP-AP) — Jim Ryun, a Kansas University freshman, ran the mile in 3:55.6 Saturday night—one-tenth of a second off the world record. He promptly declared he'll be back to meet the record holder, Michael Jazy of France.

Ryun, 19, defeated arch-rival Jim Grelle of Portland, Ore., in the mile run at the Compton Invitational track meet, with another American, Neil Dugan of Seattle, third. Jazy was fourth, third, and Dave Bailey, 21, of Toronto fourth.

Grelle was timed in 3:56.0 and Bailey, running for Toronto's East York Track Club, in 4:01.5. No Canadian has run the mile in less than four minutes.

Jim Perry of Oklahoma State won the invitational 880, with Bill Crothers, Markham, Ont., pharmacist running for East York, second. Perry's time was 1:48.1 rod Crothers finished in 1:48.2.

George Puce, 24, who grew up in Toronto but now is an economics student at University of Nevada, was fourth in the discus throw, won by Ludvik Danek of Czechoslovakia.

The King Ran Fourth
Amberoid Wins Belmont Stakes

NEW YORK (AP)—The race for three - year - old championship is again a wide-open affair with Kauai King's defeat in the Belmont Stakes.

The 1¼ miles of the Travers Aug. 20 could be decisive race.

The championship first flighter had been a struggle between Graustark and Buckpasser. Then Kauai King took command and appeared to have it all but wrapped up.

The situation changed Saturday when Reginald Webster's Amberoid posted a 2½ length victory in the Belmont Stakes and Kentucky Derby - Preakness winner Kauai King ran fourth.

Buckpasser returned to competition on the same Aqueduct track with an authoritative decision over older horses in an allowance race.

BELMONT RACE

With Graustark retired Creme dela Creme, winner of the Jersey Derby and Preakness winner Kauai King ran fourth.

Buckpasser returned to competition on the same Aqueduct track with an authoritative decision over older horses in an allowance race.

BELMONT RACE

With Graustark retired Creme dela Creme, winner of the Jersey Derby and Preakness, only once, is the other member of the contending foursome, Amberoid, who stepped the 1½ miles of the Belmont in 2:28 2-5 and paid $13 as the second choice at a record of 36,011 came out of the race in fine shape.

Buffle came from off the pace to take second while Advocator had enough left to edge Kauai King for third.

Ron Turcotte of Grand Falls, N.B., brought Rehabilitate home a winner, stepped his fourth on the same horse in the Preakness.

HERMAN HIT

BOSTON (AP) — Billy Herman, manager of Boston Red Sox, suffered a slight concussion Saturday night when hit on the head by a pitched ball before the Red Sox - New York Yankees game. Precautionary X-rays were negative. The ball was thrown by outfielder Joe Christopher working out at shortstop.

Baseball Line Scores

BY THE CANADIAN PRESS

SUNDAY

National League

San Fran. 302 000 001 6 — 7 12 2
Phila. 022 010 000 0 — 5 11 1
Herbel, McDaniel (2) Gibbon (4) Priddy (5) Lisby (5,2) (8) and Haller; Culp, Fox (2) Knowles (2) Buhl (3) Herbert (8) Selinsky (9,4) (9) and Dalrumpels. HRs: SF—Gabrielson (3) Lanier (2).

Houston 201 000 200— 5 10 3
Pittsburgh 621 013 32x—19 16 0
Farrell, Bruce (1,6) (6) Taylor (8) and Bateman; Veale, Mikkelson (4,2) (7) and Pagliaroni. HRs: Hou—Wynn 2 (30); Pgh—Stargell 2 (9) Clemente (6).

Los Angeles 000 301 741—16 19 1
New York 000 000 210— 3 5 2
Koufax (3) and Torborg; Arrigo (1,4) Eilers (6) Richardson (7) Reipler (7) Hamilton (8) and Taylor, Grote (8). HRs: LA—Ferrara (2) W. Davis (1) Parker 2 (7); NY—Hunt (3).

Los Angeles 000 200 000— 2 8 2
New York 000 020 001— 3 8 0
Moeller, Miller (4) Perranoski (1-4) (8) and Roseboro; Ribant, Bearnarth (2-2) (7) and Grote. HR: LA—Parker (8).

St. Louis 002 020 000— 4 11 2
Atlanta 003 072 01x—14 16 0
Jackson (4-4) Dennis (5) Hoerner (5) Mahaffey (6) Woodside (8) and McCarver, Shannon (6); Carroll, Olivo (3) Niekro (2-2) (5) and Carty. HR: Atl—Menke (7).

Chicago 000 000 120— 3 8 1
Cincinnati 110 211 20x— 8 13 1
Hands (4-4) Connors (5) Hoeft (7) and Hundley; Maloney (6-1) McCool (2-3) and Edwards. HRs: Chi—Hundley (5) Santo (12); Cin—Cardenas 2 (7), Rose (4).

Chicago 002 010 005— 8 15 0
Cincinnati 010 301 20x— 6 12 1
Broglio, Estrada (4) Hendley (2-1) (7) Jenkins (9) and Krug, Hundley (8); Jay, Nottebart (5) McCool (1-2) (9) Baldschun (9) and Edwards. HRs: Chi—Phillips (7); Cin—Cardenas 2 (8) Rose (4).

American League

Kansas City 022 000 004— 9 12 1
Baltimore 200 010 000— 4 9 0
Sheldon, Krausse (1) Dickson (1-0) (2) Terry (4) Hunter (7) Aker (8) and Roof; Bunker (4-4) Brabender (3) Hall (8) and Etchebarren. HR: KC—Campaneris (1).

New York 200 063 000— 5 11 1
Boston 000 200 100— 3 5 1
Boston (14) Hamilton (7) Bicknell (1-0) (2) Terry (4) Hunter (7) Aker (8) and Roof; Bunker (4-4) Brabender (3) Hall (8) and Etchebarren. HR: KC—Campaneris (1).

Cleveland 011 011 000— 4 8 1
Minnesota 121 001 21x— 9 9 0
Siebert (4-3) Allen (4) Gargan (2) Radatz (6) and Azcue, Howell (1-4) and Battey. HRs: Cle—Wagner (5) Alvis (4); Min—Allen (2) Valdespino (2) Killebrew (9) Hall (5).

Washington 000 000 000— 0 3 2
Chicago 003 000 01x— 4 4 0
Segui (3-4) Coz (7) Lloes (8) and Casanova; Horlen (3-6) Locker (7) and Romano. HR: Chi—Agee (5).

Washington 000 000 000— 0 2 2
Chicago 110 202 00x— 4 12 0
Boozman (1-4) Lines (3) Humphreys (6) Hannan (6) Klein (8) McCormick (8) and Camilli; Peters (3-2) and Martin, McNertney (9). HR: Chi—Buford (6).

Detroit 130 000 500— 9 13 0
California 021 000 100— 4 12 1
Monbouquette, Wickersham (1-0) (3) and Freehan; Chance (2-7) Lee (8) Burgelte (8) and Rodgers. HR: Cal—Rodgers (6).

Detroit 020 000 201— 4 9 0
California 000 001 000— 1 3 1
Sparma (2-3) Pena (8) and Freehan; Reed (6-2) Rojas (7) and Satriano, Rodgers (7). HR: Cal—Adcock (5).

International League

Buffalo 000 000 000— 0 5 1
Toronto 000 013 20x— 6 8 0
Zanni (4-4) Osteen (6) Birrer (7) and Hines; Magrial (2-3) and Johnson. HRs: Tor—Smith (3) Andrews (4).

Buffalo 000 131 0— 5 7 2
Toronto 062 100 0— 4 7 2
Froodorf, Birrer (3) Breeden (5-5) (7) Rudolph (6) Duffalo (6) and Tischinski; Spanowick, Wenz (1-1) (5) Grilli (6) Macleod (7) and Gibson.

Syracuse 000 405 000 2—11 12 2
Rochester 000 210 002 1—10 18 1
Marcuette, Holtgrave (3) Hiller (1-2) (6) Dilauro (10) and Brumberg; Leonhard, Scott (4) Rowe (6) Cosgrove (8) Barnowski (2-4) (10) and Madden. HRs: Syr — Jimenez (4) Tuttle (3) Brunsberg (1) Matchick (4); Roch—Demeter (8) Epstein (9).

Syracuse 000 017 0— 3 10 1
Rochester 000 010 1— 7 8 0
Navarro (1-3) Marcuette (3) and Lipske; Anderson (2-2) and Romonsky. HRs: Syr—Lipski, Tuttle.

Columbus 022 102 001—16 18 0
Toledo 000 000 000— 0 8 2
Walker (3-2) and Price; Horsford (1-4) Toth (3) Lasko (6) and Fernandez. HR: Col—Derrick.

Columbus 013 140 0— 9 12
Toledo 100 100 1— 2 5 2
D. Caston, Small (3-0) (1) and Leppert, Price (1); Walker (1-3) Stafford (4) Przybycien (7) and Fernandez. HR: Col—Derrick (7) Spriggs (4) Roberta (4) Damaska (4).

Ace Driver Burned In Test Run

WESTBURY, N.Y. (AP) — Bret Hanover squared matters with Cardigan Bay Saturday night as he turned in his 19th under-two-minute mile and won the $50,000 pace at Roosevelt Raceway.

Bret Hanover, a four-year-old owned by Richard Downing of Shaker Heights, Ohio, and driven by Frank Ervin, stepped the mile in 1:59. Ret Pick was runner-up, beaten by three-quarters of a length but finishing three-quarters of a length in front of 10-year-old, New Zealand-bred Cardigan Bay.

The victory evened the series between the two great pacers at one each as Cardigan Bay won at Yonkers Raceway two minutes flat two weeks ago.

TAILORING SERVICE
ALTERATIONS and REPAIRS
ON PREMISES
BY
Luigi Bressi
Professional Tailor
Burke's of BELLEVILLE
SAINT APPAREL
Belleville Phone
962-4545

Meet Harold (Cy) Long, The radio expert.
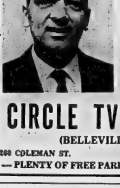
ONE WEEK ONLY
CAR RADIOS
1954 TO 1966
To fit most makes of cars. Free custom, push-button. All guaranteed.
9.95 to 29.95
FREE ESTIMATES
On car radio, record player and small appliance repairs.
CIRCLE TV SERVICE
(BELLEVILLE) LTD.
260 COLEMAN ST. DIAL 962-6791
— PLENTY OF FREE PARKING AT THE REAR —

is there a somewhere you'd like to go?
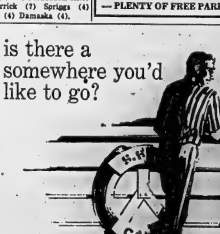
NIAGARA KNOWS HOW
Get cash now . . . for train tickets, accommodations, any good reason. A Niagara counsellor will look over the amount and repayment schedule . . . and tailor it to fit your budget. We believe money and helpful planning go together.
Loans from $50 to $2500
NIAGARA FINANCE COMPANY LIMITED
218 Front Street 962-4578
NIAGARA LOANS
Member of the (AA) Group of Companies

Selling Your HOUSE ?

SEE
TOM DUTTON
REAL ESTATE
962-9279

GOLF SPIKES - Call at
BRAM HUMPHREYS
ARCH SUPPORT AND SHOE REPAIR CENTRE
19 Campbell Street
PHONE 962-2854
"Give Your Feet A Treat"

DEPENDABLE AROUND THE CLOCK
INSURANCE PROTECTION
● All classes of insurance except life ● Dependable policies written through some established companies.
Drop in any time — we will be happy to discuss your insurance requirements with you — and we have a free parking spot for your auto as well!
MARSH INSURANCE LIMITED
GENERAL INSURANCE AGENTS
DON McKINNEY Pres.
"Serving Belleville and District for over 30 Years"
Corner of Bridge St. W and Coleman Sts.

Crowd Of 900

Showers Halt Track Meet

Two heavy showers during the evening forced Oscar Fenwick, presiding judge, to cancel the first meeting of the Quinte Driving Club at the Fairgrounds Saturday evening. The races were scrubbed out before the horses were called in to post for the seventh race and up to that time the 900 fans in attendance were treated to excellent racing. The fans also poured their money into the mutual machines and in all it was a most successful opening.

During the second storm passing over the grounds the flat tote board was torn from its moorings and tossed onto the track by the force of the wind and it was then that Mr. Fenwick called a halt to the proceedings.

President Gerald Vance and his energetic board of directors had the grounds in immaculate condition. Through the co-operation of the Parks Board a new set of lights has been installed. The harness fans now see where they are going and it is a break for the fans because there is a real clear view of every part of the mile being raced. The only complaint came from the fans who sought more action in the payoffs. Some were shut out betting on the first next race due to slowness of payoffs.

Earl Lake, owner of that great pacer, Early Lake John, of Elgin, brought a good trotter to the races and will be heard from later in the season. A surprise was sprung in the fourth race, when Atmic Stella took a field of good pacers into camp. Don Heath had the mare in great shape and after getting boxed in up the back stretch, had the speed to get out to win by a nose from Speed Ker.

Chico Hal, had the foot of the field in the fifth. Brackleff, owner-driver of the winner, had the pace. Leo Law and Magic Charm C beat Nida Dillard, driven by Al Vance, for eighth of a mile from home and combined for a quinella of $11.40.

Local horses made a good showing in the races. Al Vance's Don Comet, made every post a winning one in the first dash and ,rewarded the fans with a $11.80 payoff. Victorious Patch, the bet up in this race was a distant fifth.

A Chestnut Mare, April Linda, teamed by H. Wemp of Centreville was an easy winner of the second dash with a local horse, Heiland Herbie, a close second. Polaris Missile, thought to be the best in the field was third. Paul Ouellette of Kingston, produced a tartar in the third race. Davie's Wee Lad, with a race under his belt was much the best and combined with April Linda in the second for a $23.10 double.

1st Race.
Don Comet (Al Vance) $11.80, $5.20, $3.60.
Rebel Land Chief (D. Chatterton) $6.40, $4.40.
Chatic Up (J. Hambleton) $2.10.
Also started — Miss Happy Hal, Victorious Patch, Carlo Guy - Time 2.21.

2nd Race.
April Linda (H. Wemp) $3.70, $2.50, $2.20.

Heiland Herbie (B. Kemp) $3.90, $2.60.
Polaris Missile (R. Sisser) $3.20.
Also started — Bonnie Bell, Bonnie Hall, Swift Pick - Time 2.17 1/5.

3rd Race
Davie's Wee Lad (P. Ouellette) $7.20, $3.70, $2.40.
N. Yonder (E. Lake) $9.20, $5.20.
Brian Wasm (J. Carroll) $4.20.
Also started — Bonnie Bell, Bonnie Hall, Chenango Bill, Shadydale Prince, Gospel Chief, Bonnie Boy - Time 2.17 3/5.
Daily Double 2 and 3 paid $23.10.

4th Race
Atomic Seelster (D. Heath) $18.60, $6.50, $3.70.
Spookery (P. Ouellette) $8.40, $2.90.
Lucia Block (J. Heath) $4.20.
Also started — Melody Tripp, Bonnie Bell, Dandy Dave, Billy Jet.

5th Race.
(a) Leo Law (P. Hogan) $7.20, $3.20, $2.10.
Magic Charm (J. Hambleton) $3.40, $2.20.
Nida Dillard (Al Vance) $2.40.
Also started, (a) Heiland Herbie, Happy Don (a) entry, Easy Tripp, Quinella — 9 and 5 paid $11.40.
Daily Double 1 and 5 paid $23.10.

TAX RAISES CASH

The British government expects to collect about £315,000,000 by its new payroll tax.

MORE SPORT ON PAGES 10, 11, 12

YOUR TV SET GOT THE JITTERS?

Maybe a minor adjustment or replacement of an inexpensive tube will make it like new.

Call Us
HITCHON'S
348 FRONT ST.
Belleville 962-5345

Mexicans Idolize That Spahn

MEXICO CITY (Reuters) — Warren Spahn returned to the pitcher's mound here Saturday night and received a standing ovation from Mexican baseball fans.

Spahn, who played more than 20 years in the National League started for Mexico City Tigers against Infancy Charros and allowed seven hits before he was relieved in the sixth inning.

The 45-year-old lefthander began shakily, showing a lack of control. But he quickly settled down and delighted Mexican fans with his fast ball and curve.

WINS TWICE

DAYTON, Ohio (CP)—Jenny Wiegerson, 23-year-old Toronto athlete won the 80-metre hurdles and the long jump in the Ohio State track and field championships conducted by the Amateur Athletic Union Sunday.

SOFTBALL AT ITS BEST

TUESDAY
JUNE 7TH
Under The Lights At The New
ALEMITE FIELD
8.30 p.m.
TRUDEAU MOTORS
VS.
MADOC
ADMISSION 50c
CHILDREN 25c

Peters Two-Hits Nats In 12-0 Rout

Chisox Sweep Bill

By MURRAY CHASE
Associated Press Sports Writer

Gary Peters is putting less kick into his work this season and getting more kicks out of it.

Peters — who isn't lifting his leg as high this year — brought his foot down on Washington Sunday, pitching a two - hitter as Chicago White Sox completed a sweep of a double-header with a 12-0 victory. They won the opener 4-1.

The start for Peters was his first since he strained the bicep in his left arm two weeks ago.

"It was the best game I've thrown in two years," said Pedro, who didn't allow the Senators's hit until the seventh inning. The performance brought his record to 3-3 and his earned run average to 2.18.

It also gave him two complete games, one more than he had all of last year, and one shut-out also one more than he had last year when he dipped from a 20-game season in 1964 to a 10-12 record and a 3.65 ERA.

The 29-year-old lefthander believes a combination of bad timing and incorrect kicking affected his pitching last year.

The shutout was the sixth in the last 10 games for Chicago, a period which has seen the pitching staff post an amazing ERA of 0.80. In that time the White Sox have won eight games and moved from seventh place, 10½ games back, to fourth place, 5½ out.

Elsewhere in the American League, Minnesota Twins whopped Cleveland Indians 9-4, Baltimore Orioles edged Kansas City Athletics 6-5 in the 12th inning of a suspended game before losing the regular game 8-4, New York Yankees downed Boston Red Sox 5-3 and Detroit Tigers nipped California Angels 8-4 and 4-1.

In Saturday games California defeated Detroit 4-1, Cleveland downed Minnesota 7-4, Chicago blanked Washington 6-0, Baltimore whitewashed Kansas City 9-0 and Boston topped New York 6-2.

Tommie Agee supplied much of the White Sox power, driving in all four runs in the opener with a homer and a triple and scoring three runs in the second game. Pitcher McCraw threw in three runs in the nightcap while Don Buford and Smoky Burgess each knocked in two.

Has 100.6 Average

McLaren Sets 200-Record At Mosport

By JOHN TRACY

MOSPORT, Ont. (CP)—Bruce McLaren distinguished himself here Saturday by winning the Player's 200 - mile race for sports cars and barring three cars of his own design finish ahead of the field.

As 28-year-old New Zealander took the chequered flag after a record - breaking average of 100.6 miles an hour, his rear-vision mirror picked up Mc-Laren driver Lothar Motschenbacher pounding in for second place. McLaren's countryman and team - mate Chris Amon finished third in another McLaren.

It was the second time McLaren has won the 200 since 1964 and he clipped more than eight minutes off his mark of two years ago as well as bettering the record set last year by John Surtees of London, 1964 world champion driver.

McLaren's elapsed time for the two 40-lap heats around the 2.5-mile circuit was one hour, 39 minutes, 16.9 seconds, compared with Surtees' 1:07:17.4.

WAS 38 SECONDS SLOWER

Motschenbacher, from Mission Hills, Calif., was a shade more than 38 seconds slower than McLaren.

A crowd of 60,000 watched the race under sunny skies and most of them were unaware that a track official was killed early in the race.

Just as track marshal Gordon R. Harrison, 37, of Toronto stepped out with a blue flag to warn a driver that Jerry Grant of Seattle was about to pass the Canadian driver last control of his Lola T-70 at a turn. The car moving at 100 miles an hour hit the marshal and fatally injured him.

Top Canadian in the race was John Cordick of North Bay, Ont., who finished fifth in a McLaren Elva. Eppie Wietzes of Toronto finished sixth in a Ford GT40.

"CLEARED THE TRACK" — Eddie Shack, Bobby Hull and Mayor Jack Ellis talk things over after the stars' drag-race on Sunday. Mayor Ellis flew the Golden Jet to Toronto after the special feature held at Mohawk Raceway, Deseronto.

Shack Beats Hull

DESERONTO — With the notes of "Clear the Track, Here Comes Shack" almost drowned out the roar of racing engines, Toronto Maple Leaf's effervescent winger Eddie Shack took the measure of Chicago Black Hawk ace Bobby Hull in a special drag race yesterday at the Mohawk Dragway here.

As thousands of spectators looked on, Shack gunned his Chevrolet to three wins in four heats of the best of five 3-cars event. Hull, driving a Ford, won only one heat, the third. Shack's top speed for the quarter-mile was 103 m.p.h. Hull was clocked at 97 m.p.h. in his best effort. A track official dropped a pack to signal the start of each heat.

Following the meet, Hull and Mayor Jack Ellis of Belleville boarded the mayor's plane for a flight to Toronto where the hockey star was expected to begin a western Canada cattle buying trip.

CHAPPARAL WINS

NUERBURGRING (Reuters) A United States-designed Chapparal ostrich - the Italian Ferraris to win the 1,000-kilometre (360-mile) sports car race at this famous West German track Sunday. Phil Hill, of Santa Monica, Calif., and Swedish co-driver Joakim Bonnier piloted the 5.4-litre automatic-transmission Chevrolet-powered Chapparal to a 90-second victory.

Betty Ingram Wins RCAF Field Day

Betty Ingram, Bay of Quinte women's club champion, got off on the right foot in tournament play on Saturday.

Mrs. Ingram racked up her first tourney win of the season, taking the Trenton RCAF Women's Field Day title from a large field.

Eleven of 18 Bay of Quinte women golfers brought home prizes and awards.

These included Irene Belanger, Betty Weymark, Ana Ryan, Betty Walmsley, Eva Ketchason, Hilda Dolan, Win McKeen, Pate Wambolt, Peggy Hammel, Laura Batt and Pat Hopkins.

Several district golf clubs were represented at the tournament.

BRITISH BEATEN

TOWNSVILLE, Australia (Reuters)—In one of the biggest upsets in the history of British rugby league teams touring Australia, North Queensland Sunday came up from a 10-5 deficit at half-time to defeat Britain 17-15.

B.D. Softball "Washed Out"

Saturday night's rainfall forced the postponement of the Belleville and District Softball League game between Madoc and Ellis Juniors, at Alemite Park.

It was the second rained-out game of the week, Trudeaus and Bobcats involved in the other.

It is expected that postponed games will be played at the conclusion of the regular schedule, on July 18.

The next scheduled game has Madoc vs. Trudeau Motors tomorrow (Tuesday) at the Alemite at 8.30.

National Soccer

SUDBURY (CP)—A crowd of more than 4,000 Saturday night watched Sudbury Italia run his undefeated streak to four games in the National Soccer League with a 1-0 victory over Toronto Ukrainians.

Pat Smith scored at 21 minutes of the second half while the losers were playing a man short following ejection of Vittorio Fabbrio for kicking a Toronto player two minutes after the intermission.

SPIES SPY AGAIN

Another John Le Carre spy thriller, The Deadly Affair, has been filmed in London with James Mason and Simone Signoret.

EOBA Results

City Minors Split Four

Belleville peewee teams were involved in three EOBA games and only city's bantam entry played one and had one washed out in a heavy weekend minor baseball action.

Peterborough dumped Belleville Holy Rosary 8-3 and topped the Lions Club 13-2 while Holy Rosary stopped Cobourg 5-4 in a peewee triple - header, at Park Dale, Saturday afternoon.

Ellis bantams were rained out in Peterborough Saturday at the end of the second inning.

Here at home yesterday, Belleville trounced Port Hope in a 20-2 affair.

PETERBOROUGH 3 HOLY ROSARY 2

The winners jumped ahead with four runs in the first and never looked back. Downs, Gilmour and McFadden gave up eight singles, struck out 13 and walked three on the winners' mound.

John Mulvihill and Art Wellesley allowed nine hits, fanned five but passed 11 on Belleville's hilltop.

Holy Rosary hits wrote to Art Wellesley, Gary Edwards, Wayne Andrews, Austin Wilson, Brian Garlepy, Rick Meagher, Stan Brooks and John Mulvihill. Leahy hit a home run and single and Scriver two singles to round out the club.

Peterborough	400 120 1	8-9-3
Holy Rosary	200 100 0	3-8-4

PETERBOROUGH 13 LIONS CLUB

A six-run third frame fattened a 2-1 Peterborough lead in this one and winning pitcher Hoey let the Lions Club down on four hits. He fanned eight and walked one.

Dennis Cone and David Wood gave up 10 hits; struck out nine and walked four in defeat. Seven errors also hurt their cause.

Dave Wood hit a double and single, Steve McDowell and Dick Griffin a single each for Belleville. Gibson and Beer paced Peterborough with two each.

Peterborough	206 220 1	13-10-5
Lions Club	012 000 0	3-4-7

Yesterday's Fights

By THE ASSOCIATED PRESS

Hamilton, Mont., Tony Doyle, Salt Lake City, Utah, stopped Tommy Burns, Ireland, 1, heavyweights.

New York — Simon Ramos, 97½4, Puerto Rico, stopped Ronnie Goodfriend, 174, Minneola, N.Y., 1; Willie Munoz, 130, Puerto Rico, outpointed Juan Ramos, 141, Puerto Rico, 8.

ROOM FOR MORE

Australia is the size of the United States but has a population of only 11,300,000.

Earl Marvin Retains Trap Title

HARROW, Ont. (CP)—Champions were toppled right and left in Saturday events of the two-day Ontario trap-shooting championships at the Harrow Gun Club.

A 20-year-old Toronto Stock Exchange floor trader, Bob Lea, won the 200-target 16-yard singles by smashing 194 of 200. He wrested the crown from last year's champion, Doug Norton of Cookeville, who scored 187.

Mrs. Marie Comfort, 37-year-old housewife from Oak Ridges, Ont., won the women's championship by breaking 82 targets out of 100. She defeated last year's winner, Frances Searle, a 16-year-old Burlington secretary, who scored 82.

Ed Whatcoat of Ancaster, Ont., 1965 high all-round champion, won the Class A singles with 183. New Class B champion is W. L. MacRae of Toronto, who scored 193. With a score of 192, Jim Anderson of Hensall, Ont., won the Class C title. Phil Valeolai of Burlington took Class D with 188.

Veterans champion was 64-year-old Chief Co.stable Earl Marvin of Wellington.

ONE OF A KIND SPECIALS

CANADIAN TIRE COUPON

Heavy Duty 7"
SKILL SAW
1 Only
Our Regular Price 79.95
SALE PRICE . 59.95

10 gal. Outboard Motor
Gasoline Tank
1 Only
Our Regular Price 27.95
SALE PRICE . 16.95

T.V. Alliance
Tenna Rotor
1 Only
Our Regular Price 47.95
SALE PRICE . 37.95

Demonstrator Model
CHAIN SAW
1 Only
Our Regular Price 164.85
SALE PRICE . 99.50

General Electric
Portable T.V.
2 Only
Our Regular Price 129.95
SAVE 40.00 *
SALE PRICE . 99.95

10" Band Saw
With Table. 1 Only
Our Regular Price 67.50
SALE PRICE . 49.95

Drill Press Stand
For ½" Drill
4 Only
Our Regular Price 29.95
SALE PRICE . 14.95

Black & Decker
5" Saw Attachement
For ¼" Electric Drill
3 Only
Our Regular Price 13.95
SAVE 6.00
SALE PRICE . 7.95

ARMATURES
To Fit Skill Saws and ¼" Electric Drills
4 Only
Our Regular Price 7.95
SAVE 4.00
SALE PRICE . 3.95

¼" Reversible
Electric Drill
Has exclusive spindle-lock chuck.
4 Only
Our Regular Price 23.95
SALE PRICE . 14.95

Horizontal
Stand & Tables
To Fit ¼" Electric Drill
4 Only
Our Regular Price 9.65
SAVE 5.06
SALE PRICE . 4.59

Electric
Soldering Iron
100 watt complete with cord
2 Only
Our Regular Price 6.45
SALE PRICE . 3.95

Black & Decker
Sander Attachement
To fit ¼" Electric Drill
1 Only
Our Reg. Price 29.15
SALE PRICE . 12.95

Muffler Sale
End-Of-Line Clearance
Regular Values to 12.95
SALE PRICE . 2.49

ON SALE AT MAIN STORE ONLY
"Charge It" Use Our Convenient Charge Account Plan. No Outside Financing.
EXTRA CASH AND CARRY BONUS COUPONS

CANADIAN TIRE COUPON
CANADIAN TIRE
ASSOCIATE STORE
DON HILL LIMITED
348 COLEMAN STREET
DIAL 968-6701

INSTALL Air Conditioning NOW

ENJOY COOL, DRY AIR THIS SUMMER

Quiet operating units with big cooling capacity wring out gallons of oppressive water to make the air refreshingly cool and delightfully crisp. Dust, pollen and bacteria are trapped to make the air wonderfully clean.
Priced from $179.00

RESIDENTIAL COMMERCIAL

INSTALLATION AND SERVICE
By Ireland's Own Factory-Trained Technicians.

RENT TV - Refrigerator - Range - Washer - Dryer. As low as ..... $5. monthly

IRELAND'S FURNITURE AND APPLIANCES
— LOW OVERHEAD LOCATION —
339 FRONT ST. (East south of the upper bridge) 962-2491
AMPLE FREE PARKING AT THE REAR

BURR INSURANCE AGENCY
INSURANCE FOR TRADESMEN
Douglas Burr
Residence Telephone
968-6533
Office Telephone 962-3471
Bus. Front St.
Belleville, Ontario
"INSURE WITH BURR"

the men you admire,
are probably wearing custom styled Newt Wilbur clothes.
(Ask them and see)
Newt. Wilbur
968-9259
(Opp. Masonic Temple)
123 FOSTER AVENUE

Baseball Standings

By THE CANADIAN PRESS

National League

	W	L	Pct.	GBL
San Francisco	35	18	.837	—
Los Angeles	31	30	.608	3
Pittsburgh	29	30	.582	3
Philadelphia	27	31	.522	4½
Houston	27	34	.509	5
Cincinnati	21	25	.457	9½
St. Louis	21	36	.447	10
Atlanta	25	30	.434	11
New York	17	36	.395	12
Chicago	15	34	.306	17

Saturday's Results

Los Angeles 7 New York 3
San Francisco 1 Philadelphia 0
Houston 6 Pittsburgh 9
St. Louis 1-1 Atlanta 2-4
Chicago 5 Cincinnati 3

Sunday's Results

Los Angeles 16-2 New York 3-3
San Francisco 7 Philadelphia 1
Houston 2 Pittsburgh 10
St. Louis 4 Atlanta 14
Chicago 3-6 Cincinnati 8-5

Probable Pitchers Today

San Francisco (Bolin 4-3) at Philadelphia (Wise 6-6) (N)
(Only game scheduled)

Tuesday's Games

Atlanta at New York (N)
Cincinnati at Philadelphia (N)
St. Louis at Pittsburgh (N)
Los Angeles at Chicago
San Francisco at Houston (N)

American League

	W	L	Pct.	GBL
Cleveland	30	17	.638	—
Baltimore	30	18	.625	½
Detroit	28	19	.596	2
Chicago	24	22	.522	5½
California	24	25	.490	7
Minnesota	21	25	.457	8½
New York	21	25	.457	8½
Washington	22	28	.440	9½
Kansas City	18	26	.391	11½
Boston	13	30	.302	15

Saturday's Results

Detroit 1 California 4
Cleveland 4 Minnesota 9
Kansas City 9-5 Baltimore 9-6
New York 3 Boston 6
Washington 9 Chicago 6

Sunday's Results

Detroit 8-4 California 4-1
Cleveland 4 Minnesota 9
Washington 1-0 Chicago 4-12
Kansas City 9 Baltimore 4
New York 2 Boston 3

Probable Pitchers Today

Chicago (Pizarro 4-1) at California (Sanford 5-1 or Reed 0-0) (N)
Baltimore (Bertaina 1-1) at Washington (Ortega 4-2) (N)
(Only games scheduled)

Tuesday's Games

Chicago at California (N)
Kansas City at Minnesota (N)
Boston at Detroit (N)
New York at Cleveland (N)
Washington at Baltimore (N)

International League

	W	L	Pct.	GBL
Columbus	25	14	.641	—
Toledo	24	17	.585	2
Jacksonville	22	18	.550	3½
Richmond	22	21	.512	5
Rochester	20	23	.465	7
Buffalo	18	22	.450	7½
Toronto	17	24	.415	9
Syracuse	17	26	.395	10

Saturday's Results

Buffalo 1 Toronto 3
Rochester 2 Syracuse 3
Columbus 7 Toledo 6
Richmond 4-6 Jacksonville 0-4

Sunday's Results

Buffalo 0-6 Toronto 6-4
Syracuse 11-5 Rochester 15-7
Columbus 11-9 Toledo 0-3
Richmond 5 Jacksonville 4

Today's Games

Columbus at Rochester
Toledo at Syracuse
Buffalo at Richmond
Toronto at Jacksonville

Yancey Wins Memphis

MEMPHIS, Tenn. (AP)—Bert Yancey won the $100,000 Memphis open golf tournament Sunday with a record 15-under-par 265, lowest score on the 1966 PGA tour, to take $20,000 in first place prize money.

Yancey, trailing Gene Littler by one stroke going into the final round, fired a four-under-par 66 for a 265 total.

Littler, at 270, finished second and won $12,000.

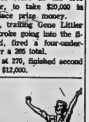

No nagging backache!

He used to be bothered by backaches and tired feeling. Then he learned that irritation of the kidneys and urinary tract can result in backache and tired feeling. Now he takes Doan's Pills. Smart man. Doan's Pills stimulate the kidneys to help relieve backache, tired feeling. Get Doan's Pills today. Used and recommended by millions for over 50 years. Ask your friend or neighbour. Used a Kidney Pills and they got me. You can depend on Doan's. Buy here the extra money.

Richard Alden Knight

"Knew My Father As Friend"

JOHN ALDEN KNIGHT

How long is a footstep? We wear the same size shoes, shirts and socks. I could shoot a shade better, but not cost as well. He had a capacity for the subjunctive mood of people I will never possess . . . indeed, he was more erudite.

I hate eulogies, those nice things that we say about people after they are gone. But on April 8th of this year, my father, John Alden Knight, added his claim on the best pool of the river that makes glad the City of God. The best I can do now is to attempt to live up to him.

"I have him as a friend . . . dámn this Pappa, Father, Daddy bit. I knew this long, spare man with a touch of genius in fingers as a diminutive I could call on at any time. Give me not this "peter" routine . . . this guy was George. He ever represent arm when I needed an arm.

I sit here at the typewriter and watch the words flow out from under my fingers and say to myself, "This he did not teach me." He used to say that the best thing that could happen to me was to go back to college and take a refresher course in Freshman English . . . but he still liked the pieces I wrote. I found every column I have ever written in his files yesterday.

I knew him first as a boy of about two, when he built me a little flyrod about four feet long and started me casting in the front room of our apartment.

When I was a devil did the man come from who first put forth the rumor that outdoor writers must be rich? Admittedly, they go to the better parts of the globe. They do all manner of wonderful, romantic deeds that you, the reader, live vicariously. But they never get rich. They do leave a heritage, this breed of man I follow. They leave it in the value of the written word, the touch that was known well and remembered.

At four, I caught my first trout on a dry fly with Dad standing right at my elbow. He had manoeuvered me into the right spot to cast to the fish and told me what fly to use. He suffered through three of the worst casts in the history of the sport and then I caught the fish . . . alone, just me.

QUALITY OF PATIENCE

Dad was a curious man. He was like a dog with an old familiar bone that chewing could not reduce when a problem confronted him. He had the quality of patience that is so seldom found in the gifted, the knack of looking to the right place for the logical answer. This is how he perfected the fabodelled nymph we fish for granted today. He realized that fish tend to feeding on the natural insects, do not take round imitations.

His patience led him to the foundation of the Barometric Theory . . . that fish will feed on a high or a low phase, but not well on a fluctuating phase. This was how he probed out the principles of parabolic and semiparabolic rod tapers . . . this is how he came across the Mickey Finn bucktail. . . .

Two people on the face of this earth know how the Solunar Tables are computed . . . how one of them is gone. I learned the formula and its application at the elbow of a man who had the ability to put the pieces together and make them work. We decided that the minor period calculations could stand some correction, so we spent ten years in research. We sat on stream banks, along lake shores, rode chatter and bottom boats off shore. We waded bonefish flats, paced tidal canals, fished tide rips. We looked long and hard for the answer and we found it . . . together.

Ours could never be considered a collaboration . . . rather it was an area of controlled disagreement. Yet in this disagreement lay a harmony you could never find in the closest of friendships. Ours was an argument towards a mutual cause. People charge machine gun nests for the same reason.

We wrote a book together once. It either of us had to do it over again, I doubt if you could have paid either of us enough money to compensate for the seven months of constant conflict we went through . . . together. Yet, when the galleys were checked and the picture layouts approved, we knew that we had chosen our best.

MARK OF THE MASTER

Dad was a picture caster with a flyrod. When we talk of the casters that we know today . . . Joe Brooks (a pupil of Dad's in his early years at the outdoor game), Ted Williams and other great flyrod men . . . all of them could see the mark of the master, that only he seemed to be able to impart to this most trying of coordinated motions. I can see a man pick up a rod, handle it once, and tell you whether he had ever fished with John Alden Knight . . . the mark of the master leaves a lasting imprint.

This column will continue, as will the future publication of the Solunar Tables. I was trained well and prepared for the day when I would have to carry on.

I will miss this man, but I will never grieve him. Dad was not the kind of a man you mourn. So, when I hook a good fish, when I see a pretty girl swinging down the street, when I sip a highball at the end of a good day afield, when I make a triumph or a failure, I will feel his presence.

I still look for him along the banks of our favorite streams, as I will look for him in the woodcock covers and the dove fields he loved so well. I will miss him, but I will not mourn him.

He wasn't that kind of a guy.

SOVIETS BEATEN

SCHWEINFURT, West Germany (AP)—West German athletes won a two-day decathlon meet against the Soviet Union here Sunday, in a dress rehearsal for the European track championships in Budapest later this year.

Sports Calendar

SOFTBALL

Tonight — Commercial: Lakefront Toy Hour vs. Bata, Bata Park, 6.30; Belvedere vs. Black Diamond, (Alemite), 6.30 p.m.

Tonight — Departmental: Fire Department vs. Intelligencer, (Hillcrest School), 6.30 p.m.

Tonight — Inter-City: Albury vs. Belleville, (Ameliasburgh), 6.30 p.m.

Monday — R. and D.: Madge vs. Three Mervels, Bata Park, (Pr. Charles), 6.30 p.m.

Tuesday — Commercial: Stewart Warner vs. Consolidated Hotel, (Wm. George), 6.30 p.m.

Tuesday — Inter-City: City Hall vs. Public Works, (Hillcrest School), 6.30 p.m.

Tuesday — Inter-City: Belleville vs. Albury, (Ameliasburgh), 7.30 p.m.

Tuesday — R. and D.: Elks vs. Bloomfield, (Picton), 6.30 p.m.

Wednesday — Commercial: Black Diamond vs. Stewart Warner, (Pr. Charles), 6.30; City Hotel vs. Belvedere Hotel, (Alemite), 6.30 p.m.

Wednesday — Departmental: Public Utilities vs. Intelligencer, (Hillcrest School), 6.30 p.m.

SOCCER

Tuesday — Kingston District: Fire Department at Belleville Parkdale Intermediates, 6.30 p.m.

BASEBALL

Wednesday — Senior: Trenton Reed at Shannonville, 6.45 p.m.

THE HANDGUNS

Every Tuesday, Quinte Marksmen's outdoor shoots, at Redmerville range.

TRAP AND GUN

Quinte Trap and Gun Club shoots, every Sunday at 1 p.m. and every Wednesday at 6.30 p.m.

MINOR BASEBALL

Tonight — Tedpole: Jets vs. Rookies, (Park Dale), 6.15 p.m.

Tonight — BOSA Peewee: Holy Rosary at Port Hope, 6.30 p.m.

Tonight — BOSA Bantam: Belleville Elks at Frankford, 6.30 p.m.

Tuesday — Tyke: Dealers vs. Lions Club, (Alemite), 6.00 p.m.

Tuesday — Peewee: Du Tops vs. IBEW, (CNR), 6.15 p.m.

Tuesday — Midget: Quinte Dels vs. Mel Surtaire, (Park Dale), 6.15 p.m.

Wednesday — Tyke: Boiler's Little Giants vs. Lions Oven Bakery, (Alemite), 6.00 p.m.

Wednesday — Peewee: Bay Boys vs. Jaycees, (CNR), 6.15 p.m.

Wednesday — BOSA Bantam: Belleville Elks at Frankford, 6.00 p.m.

BOYS SOFTBALL

Tonight — Tyke: Redmer vs. Canadiana; Hawker vs. Bryden, (P.S.S.); Rangers vs. Sears, (P.S.S.); Schools vs. Wings, (A.E.), 6.15 p.m.

Tuesday — Peewee: Scouts vs. Yankees; Phillies vs. Cubs, (G.G.), 6.15 p.m.

Tuesday — Vets vs Giants; Braves vs OASA Squirts, (P.S.S.), 6.15 p.m.

Wednesday — Squirt: Cubs vs. Cardinals; Steelers vs. Mustangs, (C.C.I.); Astros vs. Dodgers; Pee-Lors vs. Brewers; Rams vs. Redskins, (P.S.S.), 6.15 p.m.

Wednesday — Bantam: Jets vs. Travelers, (A.P.), 6.00 p.m.

498 Seek Open Crown At Frisco

By THE ASSOCIATED PRESS

Sectional qualifying for 123 remaining berths in next week's U.S. Open Golf championship begins today at six locations.

A total of 498 amateurs and professionals will shoot 36 holes each over the next two days, hoping to qualify for the field of 151 who will go after the Open crown at San Francisco's Olympic Country Club June 16-19.

Exempt from qualifying and ready for next week's tournament are defending champion Gary Player and the top finishers of last year's open. They include George Knudson of Toronto.

"The boss is back in his office today."

Special moments?

Walker's Special Old ESTD 1858 CANADIAN RYE WHISKY

Walker's Special Old
Canadian Rye Whisky

Here are the facts
• Corvair is Canada's lowest priced hardtop
• Corvair has 1,500,000 owners
Now you be the judge!

Corvair 500 Sport Coupe—believe it or not, Canada's lowest priced hardtop! Eight standard safety features include outside rearview mirror; always use it before passing.

Now *you* be the judge. Get a Corvair and test its easy cornering, its determination in tough going. Weight is concentrated over the driving wheels for better traction.

A sophisticated fully independent suspension like Corvair's gives firm control in a hard corner. Each wheel can move up and down without disturbing the other.

Try it. And all the while remember that its air-cooled engine requires neither water nor antifreeze, has no radiator, water pump or water hoses and clamps to replace—which is one of the reasons for Corvair's low, low operating cost.

Then decide for yourself. More than 1,500,000 owners already have voted for Corvair by buying one. You'll find you agree with all of them. Especially when you see the kind of buy you can get on a Corvair from your Chevrolet dealer right now!

TRY ONE AT YOUR CHEVROLET DEALER'S

CHEVROLET GM

E-7468

AUTHORIZED CORVAIR DEALER IN BELLEVILLE:
TRUDEAU MOTORS LIMITED 31-45 STATION STREET BELLEVILLE 968-6767
Be sure to see Bonanza over channel 11 at 9 o'clock Sunday night.

WHO *can replace it in Belleville?*

We have in-shop and Mobile Service for Belleville and the surrounding area.

Guaranteed water tight
Guaranteed top quality glass
Guaranteed quick installation
Guaranteed good price
Guaranteed correct trim replacement

JUST ASK YOUR INSURANCE CO.

We also adjust door mechanisms, seal water leaks and repair and install air conditioners and seat belts. Of course, we are the recognized dealer in guaranteed auto radios.

Speedy Auto Glass
Limited
34 Dundas St. E.
962-8210

10 more Ontario locations to serve you

THE ARNOLD Palmer Method

by GOLF'S 4-TIME MASTERS WINNER

ADJUST BALL POSITION ON HILLY PUTTS

It is very important that the clubface strike the ball squarely on putts. Therefore, I feel that a golfer should adjust his stance slightly to uphill and downhill putts, just as he would do to achieve square contact on uphill or downhill fairway shots.

Whenever you must address a shot with one foot higher than the other, the axis of your swing will change. You will not strike the ball squarely unless you position it in a manner to compensate for the change in arc.

I normally address my putts with my nose aligned over the ball (illustration No. 1). However, I find I achieve a more solid putt if, on an uphill putt, I play the ball a shade farther forward (illustration No. 2). Downhill putts I play slightly back in my stance (illustration No. 3).

I think you will feel more comfortable on hilly putts if you follow this procedure. And you should savvy no better golf-control as a result.

® © 1966 by MGM, Mayer, New York, N.Y. Arnold Palmer

Great Lakes Undersea War

Splake Versus Lamprey

TORONTO (CP)—The splake, Canada's newest game fish, is being put to the use for which it was specifically bred—combatting the ravages of the sea lamprey in the Great Lakes.

The Ontario lands and forests department is sending 15,000 mature splake to the Codrington hatchery near Brighton, Ont., and to a similar fish production hatchery at Marquette in northern Michigan.

The young of the present stocks of the hybrid trout will be planted in the northwest corner of Lake Huron, coinciding with a lamprey control program to begin there later this year. U.S. authorities are participating in the program.

The splake is the result of a cross between lake trout and speckled trout. It represents 10 years of research by the department.

The splake was bred in an attempt to find a fish that could offset the effects of the sea lamprey, which has virtually eliminated lake trout from lakes Huron and Michigan, and severely reduced the stock in Lake Superior.

The lamprey attacks many species, but since the decline of the Great Lakes with construction of the Welland Canal system, the lake trout has proved particularly vulnerable. Lake trout are attacked when they are about 20 inches long but they do not reproduce until age seven. Then no trout survivors can take place and the lamprey attack gets severe again.

CHOSE TWO

The research branch used two species in the splake breeding experiment because it matures at the early age of two years. Because a speckled trout cannot swim deeply enough in Lake Superior for the cold water environment necessary to all trout, it was crossed with the lake trout, which can.

It is hoped that use of the new breed will be more successful in the deep sanctuary provided the original lake trout, although that too is being done from hatcheries in Lake Labelsad, because lamprey control methods still leave a considerable number of the predators in the lakes.

No special control over their capture by anglers or commercial fishermen has yet been outlined. Something similar to the legal quota on restocked lake trout in Lake Superior may be applied later.

The eel-shaped lamprey, lacking jaws and paired fins, is not a true fish but a primitive vertebrate. It has a large sucking disc at its snout which carries on a mouth armed with horny teeth. Capable of swimming fast, it fastens to the side of a victim, grinds its way through scales and skin and sucks out the life juices.

Control methods include the use of electrical weirs and water poisons placed in the lamprey's breeding streams.

Major League Leaders

BY THE ASSOCIATED PRESS

American League

	AB	R	H	Pct.
Oliva, Min	123	34	61	.355
F. Robinson, Bal	162	35	54	.333
B. Robinson, Bal	201	32	63	.313
Sieberts, Bos	180	34	56	.311
Reichardt, Cal	179	31	54	.302

Runs—Agee, Chicago 36; F. Robinson 35.

Runs batted in—B. Robinson 35; Oliva 34.

Hits—B. Robinson 63; Oliva 61.

Doubles—B. Robinson, Yastrzemski, Boston, 16; F. Robinson 12.

Triples—Foy, Boston, 6; Schaal, California, Campaneris, Kansas City, 5.

Home runs — Scott, Boston, Oliva, 13; F. Robinson, Reichardt 12.

Stolen bases—Agee, 16; Cardenal, California, 12.

Pitching — Watt, Baltimore, Sanford, California, 5-4, .833.

Strikeouts — Siebert' Washington, 89; McDowell, Cleveland, 76.

National League

	AB	R	H	Pct.
Mota, Pit	113	15	30	.345
Alou, Pit	167	34	57	.329
Flood, St.L	166	18	51	.308
Staegel, Pit	156	34	47	.301
Hart, San Fran	183	36	55	.301

Runs — Aaron, Atlanta, 39; Hart 38.

Runs batted in—Aaron 40; Mays, San Francisco, 35.

Hits—Alou, Atlanta, 68; Hart 66.

Doubles — Pinson, Cincinnati, Johnson, Los Angeles, 12; Alou, Atlanta, Pittsburgh, Chicago, Wynn, Houston, 11.

Triples—Alou, Pittsburgh, 7; Taylor, Philadelphia, McCarver, St. Louis 6.

Home Runs—Aaron, 18; Hart 14.

Stolen bases—Wills, Los Angeles, 26; Jackson, Houston, 17.

Pitching (5 decisions)—Ferrara, Los Angeles, Marichal, San Francisco, 10-4, .909; Browning, Pittsburgh, 8-1, .889.

Strikeouts—Gibson, St. Louis, 101; Koufax 100.

Lacrosse Standings

BY THE CANADIAN PRESS

Saturday

Ontario Senior A

St. Catharines 1 Brooklin 18
Peterborough 14 Brampton 13

Ontario Junior A

Toronto 13 Huntsville 10
Etobicoke 12 Hastings 8

Sunday

Ontario Senior B

Sarnia 10 Walkerton 9

Ontario Junior B

Whitby 9 Dixie-Toronto 18

Soccer Results

BY THE CANADIAN PRESS

Saturday

Montreal 0 Toronto Italia 5

Sunday

Montreal 3 Hamilton 1

TV ENTERTAINMENT

MONDAY

- Kraft Summer Music Hall, starring singer John Davidson and featuring a wide variety of guest entertainment, will be the summer replacement for the Andy Williams Show — channels 5 and 6 at 9 p.m.
- Also at 9, some aspects of the new involvement of the Church in the world today and those who are urging it forward will be seen in a special: Interfaith program entitled "Men For Others." Interviews with a number of prominent theologians are included in this hour-long presentation — soon over channels 11 and 13.

6.00—News, Weather, Sports (13)
6.30—News, Weather, Sports (6) Connect (11) (13)
7.00—MOVIE: "Scrooge Lady In Peru" (6)
Perry Dallas (7)
Sigmord (8)
Thunderbirds (9)
Hillsman (10)
7.30—To Tell The Truth (5) (7) (13)
Dallas (8)
Beatles Ballet (9)
Don Messer (11) (12)
18 O'Clock High (13)
8.00—I've Got A Secret (5) (7) (13)
John Forsythe (6)
Bewitched (8)
Lucy Show (9)
Lassie Ball (11) (12)
Dr. Hillary (13)
Andy Griffith (6)
Jesse James (10)
8.30—Summer Music Hall (5) (6) (7) (13)
Gomer Pyle (8) (9)
Country Time Hall (11)
Internat (11) (12)
9.30—Shenanoah (13)
9.30—Hazel (5)
Petticoat Junction (7)
Ray Bolger (6)
F.B.I. and You (10)
Tuesday Night Movies (13)
10.00—Run For Your Life (5) (8)
Talent Scouts (6) (13)
Wagon Train (7)
Days of Our Cats (11) (12)
Conversation With Robert S. Lee (13)
10.30—Crime In Conflict (9)
Money Went (11) (12)
Hilly Weather, Sports (6) (13)
11.15—MOVIE: "Betrayed Women" (5) (7)
Johnny Carson (7)
MOVIE: "Passion Songs" (13)
11.30—Johnny Carson (8)
Speak To The Manager (13)
MOVIE: "I Cover The War" (5)
11.45—Pierre Berton (9)
12.00—Tonight (5) (7)
12.10—Milk and Money (8)

TUESDAY

- CBS Reports this week on the growth and extent of anti-Americanism throughout the world. Student demonstrations in various locales and interviews attempt to explain the "Yankee Go Home" syndrome — channels 5, 7, and 13, beginning at 10 o'clock.
- At 11:30, channel 11's late movie presents "The Eddy Duchin Story" — starring Tyrone Power and Kim Novak.

8.00—News, Weather, Sports (11) (12)
8.30—News, Weather, Sports (6)
Kansas Highway (7)
7.00—Let's Go To The Races (3)
Get Smart (5)
Man In Crisis (8)
My Mother, The Car (9)
Hillsman (10)
7.30—My Mother, The Car (3) (8)
Combat (5) (7)
Musical Showcase (9)
Petticoat Junction (11) (12)
8.00—Please Don't Eat The Daisies (3) (8)
Get Smart (5) (7)
Red Skelton (11) (12)
Star Theatre (13)
Red Skelton (5) (7) (10)
Dr. Kildare (8)
Troop (9)
8.30—Hollywood Palace (3)
MOVIE: "Violent Affair" (5) (7)
Wanted Ship (9)
Front Page Challenge (11) (12)
9.30—I Troop (13)
Petticoat Junction (8) (7) (10)
Ray Bolger (6)
Peyton Place (13)
10.00—Bonanza (3) (7) (13)
I Spy (8)
Ed Sullivan's Magazine (11) (12)
10.30—Public Eye (11) (12)
Hollywood Palace (9) (11) (13)
11.15—MOVIE: "Abandoned" (10)
MOVIE: "Guns Don't Argue" (5) (7)
11.30—Johnny Carson (3) (8)
Johnny Carson (11) (12)
Bold Journey (13)
11.35—MOVIE: "Guns" (9)
12.00—MOVIE: "Stock Car" (13)
12.10—Milk and Money (6)

TV-Radio Column

'Age of Kennedy', Memoir More Than Anything Else

By CYNTHIA LOWRY

NEW YORK (AP)—The title of NBC's White Paper programs implies that they have something special and important to say.

But what Sunday night's Age of Kennedy had to say about John F. Kennedy was already to have been stated clearly by the late Adlai Stevenson at the United Nations three days after the assassination.

"President Kennedy was so contemporary a man, so involved in the issues of our time, so immersed in our times, so responsive to its challenge. He owned the very symbol of vitality and the exuberance that is the essence of His Youth Now he's gone. Today we mourn him, tomorrow and tomorrow we shall miss him . . ."

Thus the second and final part of The Age of Kennedy, concentrating on the 1,000 days of the presidency was more a memoir than anything else.

The program moved more or less chronologically through the period, pausing for the Cuban missile crisis, the Berlin Peace Corps and the Khrushchev meeting. We heard again bits from many of his best speeches.

In recalling those years, the program was simply repetitious. But if it was designed, as stated at the outset, as a study of the style — or perhaps character called it "an unusual combination of informality, dignity and wit"—it never quite was able to pull it off.

NBC's London Palladium special Friday night—second in a series of six summer variety hours taped at the famous London musical hall—proved again a mildly tedious, unimaginative hour of British vaudeville.

Kate Smith, on her first trip abroad, served as the hostess and sole Yankee on stage. She brought on a team of wildly unfunny comedians, a rock 'n' roll singer named Tom Jones and a pretty girl named Millicent Martin.

The show was a bit brighter than the first one last week when Lorne Greene, dressed in his Bonanza outfit, tossed out some tired jokes about horses, cows and six shooters.

Movie Column

Robert Morse Soliloquizes About His Movie Career

By BOB THOMAS

HOLLYWOOD (AP)—"I hope I get a good picture. Why can't I get a good picture? I think I really deserve a good picture."

Robert Morse was soliloquizing about his movie career, which he believes has journeyed from one disaster to another.

Morse was making the comments on the set of How To Succeed in Business Without Really Trying. He's playing the role he created with immense success on Broadway, that of a window-washer who ascends to presidency of a huge wicketa corporation.

I hazarded the possibility that this could be the good picture he so earnestly seeks.

WHO KNOWS?

You'd think so, but who knows?" he said.

Morse began his film career (except for a featured role in the 1958 Matchmaker) with Honeymoon Hotel. The film was supposed to be a triumphant debut for him and another Broadway star, Robert Goulet, raised in Edmonton. It was such a bomb that it was sold to television almost before the film print was dry.

Next came The Loved One, short which he said: "They made that one like they were carving the piano with their flints."

Oh Dad, Poor Dad, Mama's Hung You in the Closet and I'm Feeling So Bad, Morse's third starring film, has yet to be released.

At the Belle

THE PEBULTIMATE AND DRAMATIC MUSICAL PERFECTION

"My Fair Lady," which is now attracting large audiences at the Belle Theatre, for a special limited engagement represents a dazzling climax to a magical musical story. Never has the birth and evolution of a film been treated with such painstaking effort and loving care.

It was aimed at the achievement of perfection in every department and the results are evident in a visual, dramatic, musical and technical production never before believed possible on the screen.

Most of all, the Academy Award-winning film was created by Warner Bros. to bring rich entertainment to today's audiences throughout the world.

From its 1912 creation as "Pygmalion" by George Bernard Shaw, through its global success as a musical comedy on the stage, and now on the screen, "My Fair Lady", has never been anything less than a hit.

The $17,000,000, Technicolor and Panavision production adds to its dramatic stature to the most fantastic of success.

The motion picture was produced by Jack L. Warner, president of Warner Bros; a man willing to throw the full financial and talent resources of his company into making "My Fair Lady" a classic of the screen.

He showed this willingness by paying a never-before-heard-of $5,200,000 for the property and then backing up his investment with the talents of the finest artists and craftsmen to be found in the motion picture industry today.

The talents of Audrey Hepburn and Rex Harrison were employed for the starring roles of Eliza Doolittle, a flower girl in unknowing ignorances and ends in knowing splendor.

The music by Alan Jay Lerner and Frederic Loewe is perhaps the most known internationally and the best loved of any score ever created for the stage and screen.

Yesterday's Stars

BY THE ASSOCIATED PRESS

Batting—Leo Cardenas, Cincinnati, hit four homers and drove in eight runs as the Reds split a doubleheader with Chicago Cubs.

Pitching—Gary Peters, Chicago, pitched a two-hitter as the White Sox completed a sweep of a doubleheader over Washington Senators with a 12-0 victory.

Baseball Scores

BY THE CANADIAN PRESS

SUNDAY

International League

Buffalo 10 Toronto 6-4
Syracuse 14-3 Rochester 10-7
Richmond 3 Jacksonville 4
Columbus 12-4 Charleston 2-5

Pacific Coast League

Denver 3-7 Tacoma 4-9
Hawaii 7 Tulsa 2
Portland 4 Oklahoma City 5
San Diego 3 Vancouver 4
Seattle 2 Indianapolis 3
Spokane 6 Phoenix 7

SATURDAY

National League

Los Angeles 6 New York 3
Chicago 5 Cincinnati 2
Houston 6 Pittsburgh 3
St. Louis 1-1 Atlanta 2-4
San Francisco 4 Philadelphia 4

American League

Detroit 1 California 4
Cleveland 3 Boston 2
Washington 0 Chicago 6
Kansas City 0-6 Baltimore 9-5
(second game completed Sunday)
New York 3 Boston 6

Pacific Coast League

Seattle 5 Indianapolis 2-9
Portland 1-4 Oklahoma City 2-3
Spokane 5-3 Phoenix 9-0
Tacoma 3 Denver 1
Hawaii 5-1 Tulsa 6-9
San Diego 1-2 Vancouver 2-1

DEVELOP NEW BELT

SYDNEY, Australia (Reuters)—Australian belting developed at Sydney's technical college short-circuits the car's engine until the belt is correctly fastened.

RADIO CJBQ BELLEVILLE

AM - 800

MONDAY

4.00—Canadian News Round-up with reports from across Canada
4.10—Dave Clark Time with the latest in music for teens
5.00—Provincial and District News with Ted Reader and Reid Kirby
5.30—"What's Going On". Your entertainment guide to the Quinte district with Lou Gordon
6.00—Supper Hour News Roundup. A comprehensive, up-to-the-minute report on today's news with Lou Gordon
6.15—The Sportslight with Dave Devine
6.30—R.P.M. The latest on auto racing and styling
8.00—Country Express with your host Diamond Tinker
10.00—Night Line with Jack Lake
11.15—Late Night Beat presents late night melodies with your host, Dick Lovering

TUESDAY

6.15—Wake up Belleville and district with Tom Hoodless and start the day right with music, information, weather and funny stories
7.30—The News with Dave Devine
8.15—Overnight Sports News with Jack Devine
9.00—Personal Music and Conversation with Lou Gordon
11.15—Tom Hoodless answers the phone and lends a hand to you and keeps on "Way Past Midnight"
12.30—The Noon Prayer Program with Phil Flagler.

FM - 97.1 m/c

MONDAY

9.10—Concert in Miniature. Delightful classical music with Al Hall
11.35—Music for Dining. Pleasant background music with the hit strings and pipes from the "Continental Miniatures"
4.00—Two hours of adventures in light music are heard on "Listening Hour Music". Al Wahlstrom
6.00—Supper Hour News Roundup. A comprehensive look at the day's news happenings with Lou Gordon
6.15—Sports Desk. Sports with Dave Devine
6.30—Music from far off lands recorded by native musicians is heard on Canadian Holiday
8.30—Music As You Like It. Two hours of music and song with the world's greatest classical composers. Host Hockinger Roots.

TUESDAY

12.35—Music for Dining. Werner Muller and the orch. play melodies for dining and dancing
2.30—Dulcet Light Music
4.00—Two hours of music and songs
4.00—Your host Art Watkins presents a program of music and song and news and impressions of the day
6.00—Supper Hour reports. Supper Hour News Roundup
6.30—CBC Fm News. Russian Stock Markets and Weather. Art Watkins reports.
8.00—Music As You Like It. Listen to two hours of your favorite music. Your host, Tom Hockings.
11.00—Night Line. Music to end the day on The Lake Show hosted by Dick Lovering.

International Soccer Tourney

SANTIAGO, Chile (Reuters)—Mexico's world cup team beat the Spanish club Seville 3-1 Sunday in a four-nation international soccer tournament. Chile, A.C. Milan and Sheffield United are also entered.

MOSCOW (AP)—The French and Soviet national soccer teams Sunday fought to a 3-3 tie in a friendly match before a crowd of 100,000.

BUDAPEST (AP) — Hungary defeated Switzerland 3-1 Sunday in a pre-world cup soccer exhibition match.

FRANKFURT (AP) — Bayern Munich defeated Meidericher SV of Duisburg, 4-2 Saturday to win the West German soccer cup.

TONIGHT & TUESDAY

BOX OFFICE OPENS 7.45 P.M. — ALL COLOR FUN SHOW —

REX HARRISON

Belleville DRIVE-IN

SHOW STARTS AT DUSK

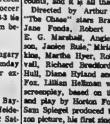

WEDNESDAY IS "BUCK NIGHT"

BRING THE ENTIRE FAMILY — $1.00 A CARLOAD

THEATRE FEATURE TIMES

AT THE BELLE — Audrey Hepburn, Rex Harrison, Stanley Holloway in "My Fair Lady", in Technicolor. 2.30 p.m. Daily Showings 5.30 p.m. Doors 1.15 and 7.00 p.m.

AT THE PARK — In Color — "The Chase", Marlon Brando, Jane Fonda, Robert Redford, Angie Dickinson, 7.15 - 9.40.

AT THE BELLEVILLE DRIVE-IN (show starts at dusk): "The Honeymoon Hotel" starring Robert Morse, Robert Weber, Cameron Mitchell, Susan Silo, Andrew Duggan, Jack Gilford, Elaine Stritch, Honeymoon Hotel, Robert Morse, 22 St. John

Refreshingly COOL
PARK
Last 3 Days
AN EXPLOSIVE STORY OF TODAY!
COLUMBIA PICTURES presents
MARLON BRANDO
SAM SPIEGEL'S production of
THE CHASE
PANAVISION® TECHNICOLOR®
Adult Entertainment
Complete Shows 7.00 - 9.25

NOTHING WILL EVER COMPARE WITH "MY FAIR LADY"

DIRECT FROM ITS PREMIERE ENGAGEMENT. SPECIAL ENGAGEMENT AT SPECIAL PRICES. NO RESERVED SEATS.

NOW EVERYONE CAN SEE THE MOST LOVERLY MOTION PICTURE OF ALL TIME!

QUINTE Drive-In
TRENTON AT BAYSIDE
Just north of No. 2 Highway on first road east of Trenton Air Station.
SPECIAL MONDAY and TUESDAY ONLY
2 Peyton Place

AL WATERSON Rambler LTD.

30 COLLEGE ST. WEST — BELLEVILLE — DIAL 962-9277

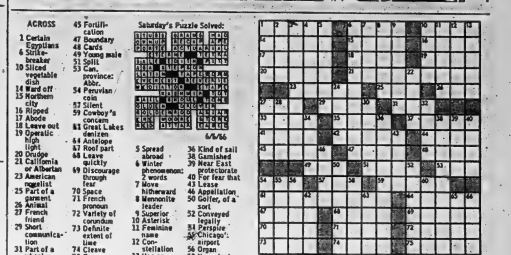

ACROSS

1 Certain Egyptians
6 Strike-breaker
10 Sliced vegetable dish
14 Ward off
15 Northern city
16 Ripped
17 Abode
18 Leave out
19 Operatic high light
20 Grudge
21 California or Albertan
23 American ragpicker
25 Part of a garment
26 Aloes
27 French friend of
29 Short communication
31 Part of a wheel
33 Kind of music
35 Dogfish monarch
37 Pert, to water
40 Slow movement
41 Out of touch
42 Inclination
44 Adult
45 Fortification
47 Boundary
48 Cards
49 Young male
51 Split
53 Can. province: Abbr.
54 Peruvian coin
57 Silent
59 Cowboy's concern
61 Great Lakes Indian
63 Antelope
64 Roof part
66 Leave quickly
69 Discourage
70 Spacs
71 French pronoun
72 Variety of corundum
73 Definite extent of time
74 Sleeve
75 Capers

DOWN

1 Sewing machine parts
2 Elliptical
3 Punished
4 Something found
5 Spread abroad
6 Winter phenomenon
7 Wants
8 Move sideward
9 Mennonite leader
10 Superior
11 Feminine name
12 Constellation
13 Has on
14 Print and circulate
24 Slate
27 Open
28 Masculine
30 Ancestor
32 Mineral silicate
34 Wrath of emotion
36 Kind of sail
38 Garnished
39 Near East protectorate
40 Fee for that
43 Lease
46 Application
50 Golfer, of a sort
52 Conveyed legally
54 Perspire
55 Chickup: airport
56 Organ
58 Numerical prefix
60 Oleoresin
62 Group of work animals
63 Personal advantage
65 Roman emperor
66 Prohibitionists

Saturday's Puzzle Solved:

6/6/66

Astrological Forecasts

By SYDNEY OMARR

For June 7

ARIES (Mar. 21 — Apr. 19): In trying to please friends . . . you may perform disservice to yourself. Know this — be aware, alert. Plainly not a day to overspend. Take conservative view . . . especially with budget.

TAURUS (Apr. 20 — May 20): Your natural appreciation of beauty comes to forefront. You can get after what you desire. Many in authority become your allies . . . but you must display ability as a self-starter.

GEMINI (May 21 — June 20): You may have to illustrate your beliefs. Do so in definite, dramatic manner. Be articulate. Explain views. If sincere, others will respond. Be receptive to constructive criticism.

CANCER (June 21 — July 22): Check assets, future possibilities. Don't be satisfied with superficial indications. Get to heart of matter. Probe deep . . . then answers will be forthcoming.

LEO (July 23 — Aug. 22): Obstacles can be transformed into assets. You do this by being meticulous. No time to permit details to slide. Be a shrewd observer. Your efforts pay dividends.

VIRGO (Aug. 23 — Sept. 21): Day features ennui and change, variety. Refuse to be trapped into emotional lethargy. Express yourself — in writing, actions. Let others know you exist by dramatic manner!

LIBRA (Sept. 22 — Oct. 22): Romantic pursuits in spotlight. Day glows with excitement of discovery. Others are drawn to you. Personal magnetism rating soars. Sales ability rates very high!

SCORPIO (Oct. 23—Nov. 21): Check legal aspects before becoming involved in any property disputes. Go with experience. Not wise to battle those who quote reliable references. Maintain sensible pace.

SAGITTARIUS (Nov. 22 — Dec. 21): If you apply "right touch" you gain. Otherwise, opposition is likely to build. Seek allies. Win points through charm, plausible explanations. Financial advantage shown.

CAPRICORN (Dec. 22 — Jan. 19): Money, possessions command attention. Avoid extravagance. Member of opposite sex is impressed with sincere approach. Keep promises to youngster. Give your best.

AQUARIUS (Jan. 20 — Feb. 18): Cycle continues high. Circumstances favorable for major gain. Fine for dealing with real estate agents. Build on solid base. Don't commit your self beyond your means.

PISCES (Feb. 19 — Mar. 20): Great ally now is ability to laugh at your own foibles. If you do this . . . others are sympathetic. Applies especially in dealing with relatives, in-laws. Smile!

THIS IS PICNIC TABLE AND PATIO FURNITURE SELLING TIME, WITH A WANT AD

LOW COST CLASSIFIED ADVERTISING RATES

On ads of 30 words OR over the charge is 10 cents per word first insertion. 9 cents per word second insertion. 8 cents per word third and each additional insertion.

10% Discount allowed if paid within 3 days of receipt of bill.

The monthly rate is 50c per word.

CLASSIFIED SEMI-DISPLAY ADVERTISEMENTS

Treatment $1.10 per col. inch per insertion. Contract $1.00 per col. inch per insertion.

COMING EVENTS — $1.50 per insertion for 30 words or under. 6 cents per word for insertions over 30 words.

MEMORIAL SERVICES, CARDS OF THANKS AND IN MEMORIAM OF ELSE 10 cents per word. Under 10 cents for each additional line.

LEGAL NOTICES, AUCTION SALES, BUSINESS MANAGER ANNOUNCEMENTS, ENGAGEMENTS, BIRTH, DEATH AND MARRIAGE OF THANKS are NOT taken over the phone.

BOX NUMBERS 50c if picked up at Intelligencer office — $1.00 if replies are mailed

— NOTE —

PLEASE READ YOUR CLASSIFIED ADVERTISEMENT

Classified advertisements are taken over the phone as a convenience. The advertiser should read his ad the first day it appears and report any errors to The Intelligencer at once as we cannot be responsible for more than one incorrect insertion for any advertisement. Liability in such case is the extent of a "make good" insertion.

— DEADLINES —

CLASSIFIED HOME ADVERTISEMENTS

will be accepted until 12.30 a.m. the same day of publication, with the exception of Saturday.

SEMI - DISPLAY ADVERTISEMENTS must be in our office by 4 p.m. the day previous to publication.

THE DEADLINE for Word Ads, Cards of Thanks, Returns is 9 a.m. the previous day.

The same deadlines above apply to the cancellation of an advertisement.

IN MEMORIAMS, BIRTHS NOTICES, ENGAGED, COMING EVENTS, CARDS OF THANKS etc., will be accepted until 11 a.m. the day of publication Monday through Friday and until 10 a.m. Saturday.

CALL

962-9171

WANTED MALE

CANADA'S ARMED FORCES

NEED YOUNG MEN

to

operate and maintain our

Ships — Tanks — Planes

Here is your chance to serve as a member of a world class team in the

NAVY — ARMY or AIR FORCE

A Career Counsellor from the Canadian Armed Forces will be coming to the

BELLEVILLE ARMOURIES

EVERY TUESDAY

From 12 noon to 6 p.m.

Drop in and talk it over or fill out this coupon and mail it to the

CANADIAN FORCES RECRUITING CENTRE

8 Bridge Street, KINGSTON, Ontario

Name .....

Address .....

.....

Age ..... Education .....

I am interested in

( ) NAVY — ( ) ARMY

( ) AIR FORCE

MAJOR OIL COMPANY

Requires A DISTRIBUTOR

To handle Petroleum Products in the Napanee area. Must be of good character and agressive with $8 to $10,000, capital, to take over existing operation. Gross income proven over $20,000.

Reply Box A-104

The Intelligencer

Jet-11

RETIRED GENTLEMAN FROM Parkdale area to act as caretaker for apartment block. Apply 1 Cox, or 962-4247. 2 Cox, or 962-5264.

WANTED MALE

ATTENDANT FOR SERVICE Station. Experience preferred. Write, etc. Tire, 675 Bridge St. E. 962-2007.

EXPERIENCED DRIVER SALESman, between ages of 25 and 35 to call on industrial customers. Knowledge of Trenton, Colborne, Brighton, Lake, Campbellford and country area an asset. Generous salary plus expenses. Car provided. For appointment call Mr. Erwin, 962-2242 between 9 a.m. and 5 p.m. Monday and Tuesday.

DRIVER SALESMAN

Must Be Bondable

And Have Chauffeur's License

APPLY IN PERSON ONLY

ROBLIN DAIRY

194 COLEMAN STREET

Jet-26

CLASSIFIED SEMI-DISPLAY ADVERTISEMENTS

Treatment $1.10 per col. inch per insertion. Contract $1.00 per col. inch per insertion.

COMING EVENTS — $1.50 per insertion for 30 words or under. 6 cents per word for insertions over 30 words.

MEMORIAL SERVICES, CARDS OF THANKS AND IN MEMORIAM OF ELSE 10 cents per word. Under 10 cents for each additional line.

LEGAL NOTICES, AUCTION SALES, BUSINESS MANAGER ANNOUNCEMENTS, ENGAGEMENTS, BIRTH, DEATH AND MARRIAGE OF THANKS are NOT taken over the phone.

BOX NUMBERS 50c if picked up at Intelligencer office — $1.00 if replies are mailed

— NOTE —

PLEASE READ YOUR CLASSIFIED ADVERTISEMENT

Classified advertisements are taken over the phone as a convenience. The advertiser should read his ad the first day it appears and report any errors to The Intelligencer at once as we cannot be responsible for more than one incorrect insertion for any advertisement. Liability in such case is the extent of a "make good" insertion.

— DEADLINES —

CLASSIFIED HOME ADVERTISEMENTS

will be accepted until 12.30 a.m. the same day of publication, with the exception of Saturday.

SEMI - DISPLAY ADVERTISEMENTS must be in our office by 4 p.m. the day previous to publication.

THE DEADLINE for Word Ads, Cards of Thanks, Returns is 9 a.m. the previous day.

The same deadlines above apply to the cancellation of an advertisement.

IN MEMORIAMS, BIRTHS NOTICES, ENGAGED, COMING EVENTS, CARDS OF THANKS etc., will be accepted until 11 a.m. the day of publication Monday through Friday and until 10 a.m. Saturday.

CALL

962-9171

WANTED MALE

CANADA'S ARMED FORCES

NEED YOUNG MEN

to

operate and maintain our

Ships — Tanks — Planes

Here is your chance to serve as a member of a world class team in the

NAVY — ARMY or AIR FORCE

A Career Counsellor from the Canadian Armed Forces will be coming to the

BELLEVILLE ARMOURIES

EVERY TUESDAY

From 12 noon to 6 p.m.

Drop in and talk it over or fill out this coupon and mail it to the

CANADIAN FORCES RECRUITING CENTRE

8 Bridge Street, KINGSTON, Ontario

Name .....

Address .....

.....

Age ..... Education .....

I am interested in

( ) NAVY — ( ) ARMY

( ) AIR FORCE

PARTS COUNTER MAN

G.M. EXPERIENCE PREFERRED

All Benefits

Apply Parts Manager

ELLIOTT MOTORS

LTD.

BELLEVILLE, ONT.

366 N. FRONT ST.

962-6564

Jet-21

WORM PICKERS FOR WALTON. Phone 962-6716 after 6 p.m.

Jet-21

WANTED FEMALE

RELIABLE BABYSITTER IN children's home, 962-6066.

Jet-26

WAITRESS, EXPERIENCED, APply Dairy Queen, Highway 2, East End Motel Brewer.

Jet-21

RESPONSIBLE WOMAN TO CARE for child from 7 months. Child-care training preferred. Phone 962-2242 after 5 p.m.

Jet-21

WANTED A SUBSTITUTE Operator to operate own car for independent clients on Monday mornings only. Area working from 19 to 3 years. Duties consist of delivering house trays and collecting. Hours are 8 a.m. to 12 noon. Apply in person or by letter stating name, address, city limits (Canada) and telephone number. Write Box A-103, The Intelligencer.

Jet-21

BABYSITTER IN my home, 962-3701.

Jet-21

WANTED FEMALE

Secretary

SENIOR POSITION

Tice Trading Company Limited operating an international export and import business with offices in Batawa, has a highly interesting and challenging position for an experienced secretary who is interested in working with a minimum of supervision. Must be accurate and reliable. Good shorthand, ability and dictaphone transcription desirable. If you are interested and qualified telephone

MRS. A. M. PRINGLE

at 338-6111.

Jet-26

SECRETARY

required for small accountant's office. Must have excellent command of English, typing and shorthand. Some knowledge of bookkeeping and be capable of handling some small accounts. Include copies of supplies and other duties. Apply Intelligencer office box A-97.

Jet-21

THE INTELLIGENCER

TWO SALESWOMAN

1 Full, One Part Time

RITE-WAY JEWELLERY DEPT.

Sales Experience Preferred

Apply in Person Only

MR. T. MILLER

RITE-WAY JEWELLERY DEPT.

Jet-26

WAITRESS WANTED. APPLY IN person to Parsons Cafe, No phone calls please.

Jet-12

WANTED MALE OR FEMALE

ASSISTANT TECHNICIAN 2

$3,605. - $4,055.

Department of Agriculture

BELLEVILLE, ONT.

To carry on laboratory experiments on insect parasites and predators.

Details and applications at Post Office, National Employment Service and Civil Service Commission, Ottawa.

Please quote Competition Number 66-67-21.

Mail applications to CIVIL SERVICE Commission, Ottawa 4.

REAL ESTATE SALESMAN

LEADING QUINTE OFFICE

has an opening for aggressive salesman or assistant. — Previous sales experience necessary as extensive training program is offered.

Excellent office conditions and broad advertising privileges for each member of our staff.

If you are interested in higher than average income then write to us at

BOX A-91

THE INTELLIGENCER

Jet-26

EXPERIENCED ACCOUNTANT prior to years in public accounting practice desires part time employment. Will handle income tax returns, set up and maintain accounting, auditing and systems basis. Apply Box A-98, The Intelligencer.

Jet-21

BOX A-36

THE INTELLIGENCER

ACCOUNTANT

for local firm. Take charge of complete set of books. Duties include preparation of monthly finance statements.

Apply in writing, stating experience and salary requirements to:

BOX No A-49

THE INTELLIGENCER

Jet-21

SALES MINDED PERSON IN-terested in a permanent and profitable career in real estate. Previous sales experience not necessary. Apply in person, Mr. Ian Ross, Realtor, 164 Front Street, 962-3492.

Jet-21

ONTARIO

BUSINESS COLLEGE

Next Day Classes in IBM Key Punch Training. May 30 taught at O.B.C. by Business Machines Training Institute.

Next classes in Secretarial Stenography and Accounting Courses July 4th. Write or call at 84 Victoria Avenue, Belleville, 962-0870.

F10-tf

REAL ESTATE WANTED

WANTED

We have a buyer wishing to purchase a good duplex or older type home suitable for conversion to apartments. Also would prefer house for his own occupation in older section of East Hill.

CALL

FRANK S. FOLLWELL

REAL ESTATE

400 FRONT STREET

962-6795

Jet-3-6

TEACHERS WANTED

TEACHERS FOR RAWDON T.S.A.

Rawdon T.S.A. Board requires teachers for the school term commencing September 1966. Qualifications as prescribed for a three room school.

Salary basis to select.

Apply stating qualifications, experience and number of bed in answer to the

A. C. REID,

Sec.-Treas.

Stirling, Ont. R. R. 2.

Ab15-tf-c-c-f

WANTED

A BOY WITH OWN LAWN MOWER. Apply Bell Telephone, 962-2241 ext. 2.

Jet-21

TYPEWRITER AND GESTETNER wanted for home use, 962-4010.

Jet-21

WANTED — ENGLISH SADDLE in Western Tree. 962-2242.

WANTED TO BUY OLD VIOLINS. Write Box 1, Picton for list of violins wanted.

Ab15-tf

WANTED — TWO CONTINUOUS teeth, in good condition. 36" long. Phone 962-2242.

THE INTELLIGENCER

Jet-21

FOR CASH — HOUSE TRAILER, 30 to 40 ft. long, suitable to convert to an office. Apply Box A-44 The Intelligencer.

Jet-tf

Urgently Needed

Foster Home for 16 Year Old High School Girl.

Contact

THE CHILDREN'S AID SOCIETY

968-5704

Between 8:30 and 4:30

Jet-21

WANTED 2½ CUBIC FOOT CEMENT MIXER. Kenneth Fox, 962-9171 extension 57.

My26-tf

USED DOUBLE DRAWER DRESSER. Phone 962-2242 after 5 p.m. Reasonable price.

Jet-21

ACCOMMODATION WANTED

3 BEDROOM HOUSE PREFERably a bungalow, 968-3613.

Jet-21

TO RENT — HOUSE

BELLEVILLE OR VICINITY

Suitable for middle aged couple No Children — Minimum 2 bedrooms. Lease 1 - 3 years Occupancy July 1 or 15

WRITE BOX A-45

THE INTELLIGENCER

Jet-6-8-10

3 OR 4 BEDROOM HOUSE

By July 1st

3 High School Children

References

968-6786 from 8 a.m. to 5 p.m.

962-8401 After 5.30 p.m.

Jet-21

EMPLOYMENT WANTED

WILL DO YOUR SPRING cleaning. Call 962-6881. Paul Hughes.

Jet-12

CARPENTRY REPAIRS AND alterations. Prompt attention to your needs. Reasonable rates. R. Bellman, 43 Grove Street, 962-2242.

Jet-21

B. F. RUBBS, INTERIOR, EXTERIOR painting and decorating. Free estimates. 968-6266 after 6.

My19-1m

ROOFING AND SIDING AND Insulation. Roofing and siding repairs. Call 962-9131.

My11-1m

WAYNE SMITH, INTERIOR, exterior decorating. Guaranteed workmanship. Phone 962-2242 after 5 p.m.

Jet-21

ROOM AND BOARD

LARGE ROOM AND COMFORTably furnished bedroom. TV, bed, private bath in home. Phone 962-6402.

Jet-21

ROOM AND BOARD, CLOSE TO Bell Telephone. Phone 962-2241 ext. 2.

Jet-21

ROOM AND BOARD FOR GENTLEmen. Phone 968-3644.

Jet-1m

ROOM AND BOARD, GENTLEmen, 962-2242.

Jet-21

TO LET

THREE BEDROOM HOUSE, close to downtown, schools and churches. Available immediately. Apply 962-2242.

3 BEDROOM APARTMENT, LIVingroom, dining room, kitchen, bathroom. 962-9180.

Jet-21

HOUSE TO RENT IN THE COUNtry 5 miles from Belleville, near Bay of Quinte. Large Kitchen, living room, dining room, 3 bedrooms, bathroom, basement. Phone 962-2242.

Jet-21

MODERN TWO BEDROOM APARtment, heat and hot water supplied, self-contained. Apply Box A-94, The Intelligencer.

Jet-21

CLEAN BRIGHT UPPER UNfurnished apartment. Phone 962-9131.

Jet-21

HALF DOUBLE HOUSE — LIVINGroom, basement, gas heating, 3 bedrooms, bathroom. 962-2242.

Jet-21

BACHELOR APARTMENT, SELFcontained, heated. Young couple or gentleman preferred. Phone 962-6744, 71 Dundas East.

Jet-tf

SIX ROOM HOUSE, WITH SUNnyside porch. Available July 1st. 962-2242.

Jet-21

MODERN HOUSE, FULL BASEment, Mountain View. Available immediately. Phone 962-2242 after 5 p.m. per month, 962-9024 after 5.

Jet-21

ONE GROUND FLOOR AND ONE basement two bedroom apartment, close to downtown. Treating facilities, 962-2660.

Jet-21

3 ROOM APARTMENT, WITH private entrance. Apply Rear 210 Dundas East. Available immediately, corner Bleecker and Keeley, 962-7626, 7746.

Jet-tf

TO LET

IN CARRINGTON, 2 BEDROOM apartment, living room, kitchen, bathroom. Available July 1st. 962-2242.

Jet-21

3 ROOM APARTMENT, HEAT and hot water supplied. Apply 2 Bleecker Avenue, 962-2242.

Jet-21

ROOMS TO RENT! WHY NOT buy one of our ready-to-occupy or build-to-suit lots at home, near schools. Direct personal attention. Call Mr. Ellis, 962-2242 or 962-9131. Ellis Realty, 962-2196.

Jet-21

3 BEDROOM APARTMENT, Heat, Kitchen, living room and bath. Heated. Rent $120. Available June 21, 962-1929.

Jet-21

ONE BEDROOM APARTMENT, Newly decorated. Heated, hot water supplied. Available immediately, 43 College Street, Corner Queen.

Jet-tf

CENTRAL 4 BEDROOM HEATED, 2 storey, 1½ bathrooms, recreation room, laundry facilities in basement. Fenced in back yard. Ground floor entrance. 962-9171 ext. 57.

My26-tf

3 BEDROOM BASEMENT APARtment. Available July 1st., 962-2242.

Jet-21

VERY NICE 3 BEDROOM APARTment, upstairs, in downtown area. 962-3564.

Jet-tf

MODERN APARTMENT, HEATED and hot water supplied. Available July 1st. Apply 962-2242.

Jet-21

DOWNSTAIRS AND BACHELOR apartments, heated, hot water supplied. Available immediately. Apply 962-2242. Also for rent, four to four persons. Adults prefer. Phone 962-2242 after 5 p.m.

My16-1m

3 BEDROOM UPPER APARTMENT, modern, adjacent to Bayview Park. Available July 1st. Also 3 bedroom lower apartment, adjacent to bus stop, store and high-school. Apply 962-2242. Charles and Queen St. Rent $125.

Jet-21

MAIN FLOOR

Formerly Occupied By

The Intelligencer at

160 Front Street

- 2,000 Sq. Feet of Space
- Counters
- Washrooms
- 2 Private Offices
- Opposite City Hall

WRITE BOX A-13

THE INTELLIGENCER

Jet-21

AVAILABLE JULY 1st

VICTORIA APARTMENTS

215 VICTORIA AVE.

Large 2 Bedroom Apartment

Convenient To Schools and Bus Stop — Parking

$90. MONTHLY

968-6389

Jet-tf

AVAILABLE JUNE 1st

Large, Bright, 1 Bedroom

APARTMENT

- Refrigerator
- Stove
- Janitor Service
- Heated
- Washing Facilities

RENT $93. MONTHLY

Apply to Superintendent

15 Apartment No. 11

Corner Yeomans and Benjamin Sts.

My11-tf

ONE UPSTAIRS AND ONE downstairs apartment, newly decorated. Newly decorating. 400 Dundas East.

My31-tf

APARTMENTS FOR RENT, ALL services. Utils.-modern. Chatham Apartments, 962-2242.

My6-tf

3 ROOM LOWER DUPLEX, NEWly decorated. Corner of John and Pine Streets. Phone 962-2242.

My3-tf

3 BEDROOM UPSTAIRS APARtment, self-contained. Heated, hot water supplied. Available immediately. Apply 962-2242 after 5 p.m. or 962-3240.

My30-tf

CENTRAL 3 ROOM UPPER APARtment, self-contained, H.D. with modern conveniences. Available immediately, 962-3097 after 5 p.m.

Jet-tf

3 ROOM HOUSE, WITH ATTACHed garage. Phone 962-2242. Apply 213 Dundas St. E.

Jet-tf

VERY NICE TWO BEDROOM apartment, heated, hot water supplied. Available for occupancy. 673. 125 Albert Street.

My14-tf

3 BEDROOM HEATED APARTment, large living room, dining room, kitchen. Private bathroom and entrance. Available immediately. 962-2242 or 968-6944.

Apr6-tf

APARTMENT FOR RENT, HOUSE for Rent, Apartment for Rent, Broker, 962-2242, 962-9131.

My28-1m

SIX ROOM HOUSE, MODERN clean, centrally located. Rent $180.

Jet-21

IRELAND COURT -

2 bedroom apartment, new stove and refrigerator. Laundry facilities.

$87.50 Monthly

968-7479

Jet-21

3 ROOM HEATED APARTMENT Private bath. Laundry facilities. Apply 962-2118, central. 3d Canadian Forces Supply Depot, Trenton.

Jan27-tf

FOUR ROOM APARTMENT, heated, private bath and separate entrance. 962-2242.

My6-tf

UPPER APARTMENT, HEATED, private bath and separate entrance. 962-2242.

My6-tf

UPPER APARTMENT, HEATED, private bath and separate entrance. 962-2242.

My6-tf

OFFICE, 346 FRONT. FURnished, modern, feet, heated, private washroom, parking. Available immediately. 962-2242.

Jet-tf

ONE BEDROOM UPPER APARTment, heated, hot water supplied, wood floors, private and basement entrance. Available immediately. 962-7071.

Jet-21

HEATED, FURNISHED, 3 ROOM apartment, downtown, 962-6167 after 5 p.m.

Jet-21

FURNISHED APARTMENT, 3 bedrooms, living room and kitchen. Private bath. Laundry facilities. Apply 962-2242 or 968-7046. After 5 p.m.

Jet-21

BACHELOR APARTMENT, PRIvate entrance and bath. Heated, hot water supplied. Apply 962-2242.

Jet-21

USED TIRES ALL SIZES from $1.00 up. Also new tires at low prices. Tire Service, 962-2242. 50 payments till June. Cash Price. Tire, two location Bank of Colemen St. and 215 Dundas E. 962-6744-or-962-2242

My26-tf

FOR SALE

USED BICYCLES

Top Trade-In Allowance for your bicycle on the purchase of a new Super-Cycle Bike.

from

CANADIAN TIRE

At Two Locations

248 COLEMAN STREET and

510 DUNDAS STREET E.

Ab15-tf-c-n-c-f

A FINE SELECTION OF

BOXED ANNUALS

AT POPULAR PRICES

WARKENTIN'S

GREEN HOUSES

TRENT ROAD

Across From Belleville Cemetery

Jet-tf

SPECIAL PURCHASE

100 PAIRS ARMY BOOTS

Leather Soles

$3.99 including tax

20 PAIRS RUBBER BOOTS

Safety-Toe, Non-Skid Rubber Sole, 9" high (Greb)

$4.50 A Pr. including tax

THE BARN

108 STATION ST.

Jet-21

SHASTA — GOLDEN FALCON — RAMBLER USED TRAILERS

GLENDALE MOBILE HOMES

RICHARDSON SALES AND RENTALS

216 Dundas St.

Trenton 392-1351

The Price Is Right

Ab4-tf-c-n-c-f

STRAWBERRY PLANTS

Fresh Certified Sets. Grown under good cultural practices. Cavalier, Red Coat and Sparkle

Phone now for evenings

393-5322 Bloomfield

CECIL KLEINSTEUBER

R. R. 1, Picton (West Lake)

My30-tf-c-n-c-f

FATHER'S DAY SPECIAL

For Easy Gardening

GERANIUMS — 79c & up

(Red Only)

FERNS — 99c

THE FLOWER BOWL and GIFT SHOP

Next To Belle Theatre

340 FRONT STREET

Jet-2-6

New 4¼ Cu. Ft. Apartment Size REFRIGERATOR

Deluxe Styling

Only $129.00

Used Apartment Size REFRIGERATOR

24" wide and 36" deep

Used Moffat Apartment Size RANGE

22" wide

Good Working Order

Fully Guaranteed

BOTH COMPLETE

for only $98.00

Used Findlay 4-BURNER GAS RANGE

22" wide

Late Model

Only $49.00

Used Beach 22" RANGE

Late Model

Used Only Few Months

Fully Guaranteed

$89.00

Used 17" Electrohome TELEVISION

Good Working Order

Ideal for Cottage

$39.00

IRELAND'S

LOW OVERHEAD

LOCATION

380 Front St. — 962-3402

FURNISHED COTTAGES ON DEEDED LOTS

(Furnished or Unfurnished)

ON MOIRA LAKE

ALSO BUILDING LOTS

Apply

CARMAN MULLETT

Madoc 473-3204

Jet-7-8-13-14-15-20-21-22

FOR SALE

SLIDE PROJECTOR, REMO-AUTOmatic, perfect condition, $40.00. Phone 962-2242.

ZENITH SEWING MACHINE, new, zig-zag, makes buttonholes, 962-2242.

Jet-21

DINING SUITE, 10 PIECE, Mahogany, 926. Carter St. 962-2242.

Jet-21

VINYL ESTATE AND ARMCHAIR, like new. Phone 962-2242 or 100 Street, or Phone 968-3361.

Jet-21

REFRIGERATOR, ACROSS THE top freezer, 21½ Westinghouse, $30. Mostat range $50. All good working order. 962-2242.

Jet-21

8-PT. OF KITCHEN CUPBOARDS, like new, natural finish, approx. 3' 8" x 3' 8" x 7'. 962-2242.

Jet-21

TWO ANTENNA, WITH ROTOR like new, used about 365. Phone 962-2197 after 6 p.m.

Jet-21

TEN BEAUTIFUL FERNS FOR flower bowl, $10.00. Phone 962-2242.

3 BLACK loam fob bushel, free delivery. Phone 962-2242.

STEEL RACK, FOR 14-7/20 Trunk. Phone 962-2242.

VIBRAPHONE, 962-2242. Phone after 5 p.m.

REGISTERED COLLIE PUPPIES, 962-2242.

NEW ELITE RASPBERRY canes, 962-2242.

ONE JERSEY COW AND CALF. Phone 962-2242.

RUBBER TIRED FARM WAGON and hay rack. Canadian Engineering Standards. Phone 962-2242.

20" PROPANE GAS RANGE, OVen, burner, 962-9782 after 5 p.m.

FREEZER, UPRIGHT, FOR QUALity beef or produce. Guaranteed perfect condition. Free delivery Belleville and Trenton. Phone 962-2242 after 5 p.m. Payment Plan Available 962-2242.

PIANOS FOR SALE — WE SELL for the Factory. Save Dealers Profit. Terms arranged. Call MacKay's Music House, 962-2242.

TO MAKE TEETH WHITE AND whiter, for brighter, use DR. CHASE'S Cleaning Powder. 962-2242.

NEW AND USED GUNS, SCOPES, books, clothing, boots, hunting knives, ammunition, 962-2242. Sales and cost oil. We buy and sell. Open 9 a.m. to 6 p.m. Sat. 9 a.m. to 5 p.m. Kelly's Sports Shop, 10 Bridge Street East, 962-2242.

CUSSON'S NEW AND USED furniture. 962-2242. 10 Dundas St E.

Ab5-tf

CHESTERFIELD AND CHESTERfield suite. Good condition. Phone 962-2242.

Jet-21

POWER LAWN MOWER REPAIRS & Chainsaw repairs. Phone 962-9182.

Jet-21

CHEAP — SHOP-IN MILK COWS, etc. Any Jeweycutter, R. R. 1, Ameliasburgh. 962-6543.

Jet-21

GENERAL ELECTRIC STOVE, range, 36-inches, good condition, 962-2242.

Jet-21

ELECTRIC FIREPLACE, CONTINental unit, Grate, glass doors, bedlighted, books of knowledge, 962-2242. Phone after 5 p.m. 12 Mill Street.

Jet-21

WANTED — SOMEONE TO TAKE over payments on Singer automatic zigzag. Will do button holes, blind stitch, etc. Guaranteed balance $12.00 cash or $12.00 monthly. Can be seen at 202 Bell Blvd. The interim Sewing Machine Co.

Jet-21

SEVERAL USED VIOLINS FOR sale. Write Box 1, Picton for list of violins.

TEENAGE SKIN PROBLEMS solved with Dr. Chase's Ointment at Latimer's.

Jet-21

LADIES' PERMANENTS DRIED, color sprays, set and dressed. 962-2242.

Jet-21

NATURAL GAS STOVE, 30" wide, one year. Reasonable, 962-2871.

FRENCH OWNERS, TENDER, loving care, 962-2242. Purebred imported Blue Bred Persian kittens. Also Blue Bred Persian cats. Will be bred to Persian Persian cats. Will be bred to Persian cat. Free delivery and guarantee. Phone 962-2242 after 5 p.m. Services, 962-3601.

Ab30-tf

WOOD FURNACE, WITH BLOWer. Phone 962-2242 after 5 p.m.

Jet-21

BOX TRAILER 6' X 4', FITTED with canvas cover. Phone 962-2242.

Jet-21

LOWE WESTSIDE DRESS SIZE 12 — 962-2242.

Jet-21

NO MORE KNITTING TROUBLE, for me. Nits of your car with V.I.P. Car Nit Kit at Latimer's. Deliver kits for new battery installations. Guaranteed for life of car.

My26-tf

CAR TOP LUGGAGE RACK WITH TARPAULIN

$15.

Excellent Condition

962-8101 After 5 p.m.

Jet-tf-c-f

PAYMASTER SCOUT HAT AND belt, size 7. 962-6857.

Jet-21

READER'S DIGEST 12 HOUSEHOLD $1.97, local representative will show your copy. 962-2242.

My13-1m

TRACTOR, 8N WITH H.D. LOADer or re-built motor, 4 new tires and rims, 3 point hitch, P.T.O. available. $1,000. 22 Maud, Belleville. 477-2232.

Jet-21

SEWING MACHINE RANGE — 20 excellent condition, drop head side new and in excellent working order. Phone 962-2242 after 6 p.m.

My13-tf

AUTO

'63 FORD AUTOMATIC, 2-DOOR hardtop, 352 motor, 962-2242 Limited.

My31-tf

'61 FALCON, 2-DOOR, 6-CYLINder, standard, one owner, excellent condition, 962-2242.

Jet-21

'65 VOLKSWAGEN STATION WAGON

This is the new season, back 12 months or 12,000 miles. Most of this 21,000 miles highway travel, perfect condition. Clean throughout, Volkswagen at part payment.

Phone Bloomfield 393-1506

M18-tf

1961 4-DOOR PONTIAC STRATOchief 962-9831.

Jet-21

1960 VALIANT 2200, A-1 condition, red, 968-3119.

Jet-21

'56 METEOR RIDEAU HARD TOP for sale, 962-2242 after 5 p.m.

Jet-21

'65 DODGE ½-TON, 20,000 MILES. One owner, 962-9838.

Jet-21

USED TRUCKS, TIRES IN stock. Cusson's Auto Wrecking, 962-2242.

Jet-21

'62 VOLKSWAGEN

DELUXE

Excellent Condition Throughout

New Paint Job

$795.

Will Take Trade

PHONE 962-6418

Jet-21

'58 FORD CONVERTIBLE, MUST sweep or sell for highest offer. Phone 962-2242 after 5 p.m.

Jet-21

'58 CHEV. CONVERTIBLE, MUST sell, 962-2242 after 5 p.m.

Jet-21

REAL ESTATE FOR SALE

LIVE RENT FREE

2 separate apartments — one downstairs, one upstairs — within minutes to downtown. Live upstairs and rent downstairs. 4 room bathroom, upper bedroom 4 rooms and bath. Lower bedroom 3 rooms and bath. Separate entrances. Separate heating. Asking price $12,900.00.

PRESTIGE AND CHARM

in a 3 bedroom split-level. See this immediately home. Over 1700 sq. ft. of living area. Large living room, family room, master bedroom, main bath with ceramic tile, 2 fireplaces, 2 car garage, paved drive. Many extras included, only $16,900.00. Terms can be arranged on very reasonable down payment.

LOOKING FOR A

We have one of the best selections of apartments in the City. If you are looking for accommodation we have no charge for our services.

W. J.

McCormick

Realty Ltd.

89 Station Street

PHONE 962-5397

OPEN EVENINGS TIL 9 P.M.

140 ACRES WATER FRONTAGE

Which makes this farm ideal for recreation. Situated on secondary road to area. Good work barn and well built 3 bedroom home with large living room, fireplace with good sized barn and garage. Priced at only $12,500. Only 8 miles from the City.

WEST SIDE HILTON

Rather 3 bedrooms and finished rec. room. Oil heated, panelled, large living and dining area, kitchen with built-in range and oven, ceramic bath, paved drive and garage. Situated on large lot with trees. This home is only 2 years old and has worked at a reasonable price.

4 BEDROOMS WEST SIDE

Newly decorated inside and out. Nice living room, dining room, modern kitchen, full basement, rear entrance. Priced for quick sale as they have been transferred.

GERALD

JOYCE

REALTY LIMITED

276 FRONT ST.

962-3338

OPEN EVENINGS TIL 9 P.M.

$12,500.

is the full price for this three-bedroom bungalow on the east side, close to shopping centre and schools. Completely finished in rec room and a large lot. Call tonight for appointment.

Near North Electric

Comfortable three - bedroom home on a quiet street on the west hill. Panelled living room, extra large kitchen, full basement. Full price

$10,900. Call

968-5757

J. E.

McKinney

Realtor

WEST HILL, LARGE OLDER home with 3 bedrooms, suitable for investment or as a home. Priced at $11,500. Terms arranged. Shopping nearby. Apply Box A-74 The Intelligencer.

My2-1m

HAVE A RENTAL PROPERTY? GET TENANTS FAST WITH A LOW COST WANT AD!!

REAL ESTATE FOR SALE

5 BEDROOMS
REDNERSVILLE RD.

Just take a look at the setting of this 2 storey completely modern-ized frame home, nestled "over" a knoll on the left hand side of the Redners-ville Rd. just off the Bloomfield Interchange with the new all the machinery to work 10 ACRE of land. Very attractive as on the tree. New Roof lasting.

Phone 962-4095

B. G.

FOSTER

REALTOR

Jct-21

---

3 bedroom, 2 storey Stucco home. Large lot, fruit trees, low taxes. Full price $4500. Possession at once, situated on line of Bridge-water.

On a large lot out among the pine trees at Bloomfield where you can get away from the noise and from all the dust 10 miles out on a new paved road, we offer you for sale this modern 3 bedroom bungalow with large living room, dining area and kitchen with built-in stove, fireplace, bath and attached double garage with a 4 bedroom apt. above with large living room, kitchen and bath. A good income for the owner who will live in the other. Wood heat, water economy. Let us show you this one now.

---

3 bedroom cottage, electrically equipped, stove, frig. Good sandy beach, boating, fishing, close to Oak Lake. Priced at $3,000. We have a number of other cottages for sale.

FOSTER

Country

Trust

REAL ESTATE

OFFICE: 613 St. — 968-6711

EVENINGS CALL:
Clifford Kay 962-4661
Floyd Bartlett .. Shirley 962-4662

Jct-4

CASH

FOR YOUR HOME

LIST WITH

D. J.

WHALEN

Real Estate Limited

PLAZA SQUARE

Hollywood kitchen and finished basement. Here is a real home at a reasonable price. Situated on beautiful three-bedroom brick, split-level. Fireplace, double drive, 1½ bedrooms and beautifully landscaped lot. Call us now and you will want to move in.

PLAZA SQUARE

4 bedrooms in this beautiful bungalow, large living room, dining room, kitchen with tile floor, modern cupboards, paved drive and carport. Completely landscaped. Immediate possession. Come and see us or drive by.

OFFICE: 962-2329
IF NO ANSWER CALL
JOY BOWERMAN
962-4109

OPEN EVENINGS TILL 9 P.M.

CORDON

WOODS

Real Estate Broker

159 FRONT STREET
Manager of the
Belleville Real Estate Board

$1,500.

---

down payment to new mortgage on a brand new 3 bedroom brick bungalow. All the extras you expect you are looking for. Ultra-modern kitchen, broadloom in living room and screens, storms and blinds. Attractive full basement and finished in duplex clay brick. Don't delay, an appointment to see this fine home.

MacDONALD AVENUE

Choicest of east side locations. 3 bedrooms. Separate dining room. Excellent condition.

$4,000.

Full price. 2 bedroom bungalow in Rossmore. Hardwood and tile floors. Terms.

---

4 BEDROOM

A real family home. Central east side. Close to schools and bus. Under 6 years old in perfect condition. 1½ baths, carport and patio, the ecost and separate dining room. Well landscaped.

OFFICE: 968-6471

OPEN TIL 9 P.M.
IF NO ANSWER CALL

PHIL RAY 968-7230
NELSON KERSHAW 962-1660
GORDON BETLOE 962-4174
GORDON WOODS 962-8317

LOOK AT THIS

3 bedroom brick bungalow, large living room with fireplace, dining room, kitchen, tile floors, modern cupboards, double entrance, convenient to shopping and schools. Finished rec. room, garage and 2-piece baths. Located in the east end. Fully landscaped and also fenced drive. Priced at only $14,900. — Call now.

TOM

DUTTON

REAL ESTATE

962-9279

REAL ESTATE FOR SALE

3 BEDROOM BRICK BUNGALOW
Large Kitchen Close to bus stop. Handy to Collegiate.

M-7-c-30

Best Income Property
PRESTIGE APARTMENT
FOR OWNER

Central East Hill
Solid Brick
Full Basement
Hot Water Heating With Oil
3 Floors, 21 Rooms
5 Bathrooms
Double Garage and Driveway
Small Down Payment
Terms To Suit
962-3854 M-36-tf

EAST END

3 Bedroom Brick Bungalow
Beautiful modern kitchen.
large living room with fireplace, full basement, carport, patio. Fully landscaped.
Must see to be appreciated
962-8979 Jct-21

REDNERSVILLE ROAD

On the Bay, 6 Room House, 2 Car Garage, 3 Bedrooms. Priced for quick sale. Immediate Possession.

968-8421 Jct-20

CANNIFTON

3 BEDROOM bungalow, living room, kitchen and new oil furnace, new hot water, low taxes. Priced right.
962-8979 Jct-21

---

3 ROOM HOUSE, 4 ACRES OFF Highway 62, Stirling. Phone 395-3250 — 968 Monday St. W. Jct-20

---

7 ROOM HOUSE, 2ND CONCESSION. Shannonville. Phone 968-6611 Jct-21

EAST END, 3-BEDROOM brick bungalow Large kitchen, fireplace, rec room, carport, patio drive. 962-8836 Jct-tf

---

82 ACRE FARM LODGE FARM, approximately 200-foot frontage. Consecon Lake. 962-2829

V.L.A. PROPERTY. 3 BEDROOM brick bungalow. One mile east of Belleville. Phone 962-6611

Jct-21

---

10 YEAR

GUARANTEE

WATER HEATERS

IN HOMES

By

MAURICE H.

ROLLINS

CONST. LTD.

Q18-e-c-m-tf

---

160 ACRES, GOOD BASEMENT barn, 7 acres bush, 2 wells, 10 head, frame house, four-room cottage, 2 miles north of Stirling. 477-2126. Jct-tf

MONEY TO LOAN

MONEY!

Rent the money from CRESCENT this Spring
Do what you want to do now
Phone Crescent and tell us how much money you'd like to rent. ($50.00 for a week only costs 32c.) Ask for a Crescent Spring Money Request — no bonafide brown $100's . . . trimmed with bright colour $50's . . . mixed with gorgeous purple $10's . . . and a few fabulous $5's. Then just drop in and pick up your money request. It can be ready in as little as 10 minutes.
Some of the ways Crescent makes it pleasant for you to rent money

CRESCENT MONEY RENTAL

You Get	Repay
As Low As	Only
Rent	As
$ 52.68	12 months	5.00
102.75	12 months	10.00
153.75	12 months	15.00
102.60	20 months	10.00
128.20	20 months	12.50
153.75	20 months	15.00
1024.20	24 months	100.00

Lower amounts for any purpose are available — just ask.
Crescent Finance has served thousands of Belleville people for over 40 years.

Crescent Finance

CANADA'S MOST CONSIDERATE FINANCE COMPANY
884 Front, Belleville
Phone 962-9227
Trenton Residents Call 392-4424

IMMEDIATE
1st and 2nd
MORTGAGE
LOANS

ARRANGED ANYWHERE
ON BRICK HOUSE, BRICK FRAME AND FARMS
Loans Term Low Monthly
Payments
IF YOU NEED MONEY
• To consolidate debts
• Pay off existing mortgages
• Purchase, renovate or sell
• Home improvements
• Any worthwhile project

MORTGAGE
FINANCING
SERVICES
OF PETERBOROUGH
LTD. — 416 WATER
PETERBOROUGH
Also at
BELLEVILLE — TORONTO — BRANTFORD
742-7700 382-7191
Members Ontario Mortgage
Brokers Association
Jct-tf-m-w-f-n-c-f

CASH

Unlimited Funds
For 1st or 2nd Mortgages
Delivery Secured
No Obligation
D. T. STORR
MORTGAGE BROKER
247½ FRONT STREET
968-0758
M-18-mod-tf

TRAILERS FOR RENT

TRAVEL TRAILER, SLEEPS 4, fully equipped. $20 per day, $80 per week. 962-7972. Jct-21

BUSINESS AND SERVICE DIRECTORY

USED DAILY BY SHOPPERS AND BUSINESSMEN

Consult the advertisers in this Directory for the work you want done.

ACCOUNTANTS

PAUL EDWIN FLEMING
Chartered Accountant
At the Top Corners
in BRIDGE ST. E.
Belleville Ontario
968-6582 Jy11-tf

JOHN LEWARS
Chartered Accountant
317 Pinnacle Street
Belleville, Ontario
968-6661 Jy5-tf

AGENCIES

GEO A WELCH AND COMPANY
Chartered Accountants
172 Church Street, Belleville
968-6661
C. A.
M. J. FITZGERALD, C.A.
Ottawa — Cornwall — Picton
Jct-tf

KENNETH J SODEN
Public Accountant
Auditing
31 CAMPBELL ST.
Belleville, Ontario
962-3648 S7-tf

T. A. MACHOLD
Public Accountant
& Auditor
117 FRONT ST.
Belleville, Ontario
962-2431 S1-tf

ADJUSTERS

BRENNAN & McBRIDE
INSURANCE ADJUSTERS LTD
146 Front Street
P.O. Box 1564
Belleville
962-2481
Adjusters Of All Classes Of
Insurance
Ja26-tf

APPLIANCE and REFRIGERATION SERVICE

Authorized Factory
SERVICE AND REPAIR
For Coronet, Deepfreeze, Thor, McClary Easy, Bay and Gibson
REPAIRS FOR ALL MAKES
Washers, Dryers, Refrigerators, Ranges, Freezers, Vacuums
Trenton and Belleville parts
Call
CARDINAL
APPLIANCE SERVICE
962-1303 F24-tf

AIR CONDITIONING

Sheet Metal Work
For Free Survey Call
962-3919
JOHN McKEE & SON
202 Dundas St.
Jct. 1240 Ap14-3m

ARCHITECTS

WATSON AND
WIRGARD
Architects
818 CAMPBELL STREET
Belleville, Ont.
M24-tf

ALTERATIONS

MODEL DRESSMAKING
AND REPAIRS
Or All Make Of
FOUNDATION GARMENTS
For Further Information Kindly
Call
968-7728
Day or Evening Au2-3m

BOAT SALES AND SERVICE

QUINTE MARINE SALES
Johnson Gulhoard Motors
BOATS
All Types. Fiberglass, Aluminum
Wood
MARINE SALES AND SERVICE
1 mile east of Deseronto
on Hwy. 2
From Belleville dial 394-5539
From Trenton dial 392-2222
Other Calls 613-969-2139
M-tf-12

CHRYSLER OUTBOARD
MOTORS
Aluminum, Wood and Fiberglass
Hulls
SALES AND SERVICE
RAYCRAFT MARINE
AND MARINA
Big Island, Demorestville
Phone Forms 475-3557
Turn Off Hwy. 2 at Big Screwed
Mountain View Airport
F28-tf

BUSES

SUN SERVICE TO TRENTON AND
AIR STATION
Leave Belleville
Daily Exc. Sun. & Holidays
7.45 a.m.
10.35 a.m.
1.45 p.m. Sat. Only
3.30 p.m.
4.30 p.m.
5.30 p.m.
7.00 p.m. Friday & Saturday only
9.30 p.m. Daily Except Sunday
Leave Trenton for Belleville
45 DUNDAS ST. E. — 962-2183
Belleville Terminal
RATHBUN BUS SERVICE LTD.
Trenton Ont. — Phone 392-2481

CARPENTRY

—Floor and Ceiling Tile
—Asbestos Counter Tops
—Recreation Rooms
—Exterior Veneer Inside and Out
—Special Attention to Small Jobs
L. S. PATTISON
962-0661 M19-tf

CONSTRUCTION

EDGAR H. BELL CONSTRUCTION
GENERAL CONTRACTOR
and HARRIET STREET
Specializing in Custom Homes
Basic-Line • Resorts • Cottages
Light Grading — Haulage
Sand and Gravel for Sale
Stone Work
FREE ESTIMATES
Residence
962-6170 962-6170
Office & Store
962-6171 962-6171

McKNIGHT MAINES
CONSTRUCTION LTD.
Asphalt Drives — Concrete Work
Excavating — Grading
Phone 962-6611
FREE ESTIMATES
Jct11-3m

FITZGIBBON
CONSTRUCTION LTD
Gravel, Crushed Stone
Sand For Concrete and Gravel
Bulldozing, Grading
962-3906 M-tf-c

BUILDINGS — MASONRY
BLOCK AND BRICK WORK
Parliament Buildings
Courthouses
Churches
DICK PETRERA
968-3616 M7-3m

JOHN KILLINGBECK CONST
CLINTON CABINET SHOP
FINE CABINETWORK
5 PINE GLEN ROAD, BELLEVILLE
PHONE 962-4191
AFTER 5 P.M. Au26-3m

CHIROPRACTOR

DR. REGINALD SIEDEL D.C
318 Church St.
962-2270 Fe23-tf

CARPET AND UPHOLSTERY CLEANING

"BEST METHOD"
Carpet and Upholstery Cleaners
Specializing in
Wall-To-Wall Carpet Cleaning
Upholstery Cleaning, Shampoo
Dry Cleaning, Scotchguard
Removal of Stains, Guaranteed
Free Estimates
PHONE 968-5816 Anytime

CEILINGS

ACOUSTICAL CEILINGS
Specialists in suspended ceilings makes a unique decorative sound control combination ideal for attractive, functional, economical and contemporary living.
FREE ESTIMATES
PHONE 962-6661
SERVICE LTD Aug26-tf

962-3575

CONCRETE

W DANFORD & SON
All Types of Concrete Work
Machine Trowelling
Residential and Industrial Repairs and Alterations
Free Estimates
Trenton and Belleville Phone
968-3632 D8-tf

DEAD AND DISABLED FARM STOCK WANTED

HIGHEST PRICES PAID
For Dead or Disabled Farm Stock
Small Quantities Picked Up
Guaranteed Prompt Service
Call Collect
STIRLING 395-3300
Or Write Stirling, Ontario
A22-tf

APPLIANCE and REFRIGERATION SERVICE

Authorized Factory
SERVICE AND REPAIR
For Coronet, Deepfreeze, Thor, McClary Easy, Bay and Gibson
REPAIRS FOR ALL MAKES
Washers, Dryers, Refrigerators, Ranges, Freezers, Vacuums
Trenton and Belleville parts
Call
CARDINAL
APPLIANCE SERVICE
962-1303 F24-tf

AIR CONDITIONING

Sheet Metal Work
For Free Survey Call
962-3919
JOHN McKEE & SON
202 Dundas St.
Jct. 1240 Ap14-3m

ARCHITECTS

WATSON AND
WIRGARD
Architects
818 CAMPBELL STREET
Belleville, Ont.
M24-tf

ALTERATIONS

MODEL DRESSMAKING
AND REPAIRS
Or All Make Of
FOUNDATION GARMENTS
For Further Information Kindly
Call
968-7728
Day or Evening Au2-3m

BOAT SALES AND SERVICE

QUINTE MARINE SALES
Johnson Gulhoard Motors
BOATS
All Types. Fiberglass, Aluminum
Wood
MARINE SALES AND SERVICE
1 mile east of Deseronto
on Hwy. 2
From Belleville dial 394-5539
From Trenton dial 392-2222
Other Calls 613-969-2139
M-tf-12

CHRYSLER OUTBOARD
MOTORS
Aluminum, Wood and Fiberglass
Hulls
SALES AND SERVICE
RAYCRAFT MARINE
AND MARINA
Big Island, Demorestville
Phone Forms 475-3557
Turn Off Hwy. 2 at Big Screwed
Mountain View Airport
F28-tf

BUSES

SUN SERVICE TO TRENTON AND
AIR STATION
Leave Belleville
Daily Exc. Sun. & Holidays
7.45 a.m.
10.35 a.m.
1.45 p.m. Sat. Only
3.30 p.m.
4.30 p.m.
5.30 p.m.
7.00 p.m. Friday & Saturday only
9.30 p.m. Daily Except Sunday
Leave Trenton for Belleville
45 DUNDAS ST. E. — 962-2183
Belleville Terminal
RATHBUN BUS SERVICE LTD.
Trenton Ont. — Phone 392-2481

CARPENTRY

—Floor and Ceiling Tile
—Asbestos Counter Tops
—Recreation Rooms
—Exterior Veneer Inside and Out
—Special Attention to Small Jobs
L. S. PATTISON
962-0661 M19-tf

CONSTRUCTION

EDGAR H. BELL CONSTRUCTION
GENERAL CONTRACTOR
and HARRIET STREET
Specializing in Custom Homes
Basic-Line • Resorts • Cottages
Light Grading — Haulage
Sand and Gravel for Sale
Stone Work
FREE ESTIMATES
Residence
962-6170 962-6170
Office & Store
962-6171 962-6171

McKNIGHT MAINES
CONSTRUCTION LTD.
Asphalt Drives — Concrete Work
Excavating — Grading
Phone 962-6611
FREE ESTIMATES
Jct11-3m

FITZGIBBON
CONSTRUCTION LTD
Gravel, Crushed Stone
Sand For Concrete and Gravel
Bulldozing, Grading
962-3906 M-tf-c

BUILDINGS — MASONRY
BLOCK AND BRICK WORK
Parliament Buildings
Courthouses
Churches
DICK PETRERA
968-3616 M7-3m

JOHN KILLINGBECK CONST
CLINTON CABINET SHOP
FINE CABINETWORK
5 PINE GLEN ROAD, BELLEVILLE
PHONE 962-4191
AFTER 5 P.M. Au26-3m

CHIROPRACTOR

DR. REGINALD SIEDEL D.C
318 Church St.
962-2270 Fe23-tf

LOANS

CASH IMMEDIATELY
AVAILABLE
Up to $2,000.00
First and Second Mortgages
Refinancing or Sale
Buy Or Sell Mortgages
Contact Mr. Gordon Allin
Or Phone or Call Office
GERALD JOYCE
REALTY LTD
962-8236 Ja21-tf

LUMBER

LUMBER
467 Dundas Street West
Phone 962-6625
Open Daily 8-5
Sat. 8-12 M19-tf

MINEOGRAPHING
RUBBER STAMPS

THE JAMES TEETH LIMITED
182½ Front Street
Belleville, Ont. 962-2727
Fast, efficient work covering all Office Forms, Price Lists, Letters, Statements, Cheks, Ledger Cards—Also Rubber Stamps, Name Tags, Signs in Rubber Stamps. Come in or Phone for Prices and Samples.

MUSIC SCHOOLS

KAMMER SCHOOL OF MUSIC
Orders
Private instruction for Guitar
Uke, Banjo, Mandolin, Dixieland
Trombone, Clarinet, Sax Accordion, Drums
We Rent Instruments
Call 962-6661 for Free
Information
384 Front St. Belleville
PHONE 962-6373 M19-tf

MOBILE HOMES and TRAVEL TRAILERS

MOBILE VILLAGE and
TRAVEL TRAILER
Recognized Dealers for Moduline Homes and Travel Trailer Now
WEST of Belleville
on No. 2
North of Ravines on Wallbridge Rd.
Call 213-6407 M27-3m

PIANOS

F M. BARRETT CO
Pianos For Sale
Rentals — Tuning — Repairs
Sheetmusic and Grand Pianos
Record Players
Lessons Last Piano
Phone 962-3031
101 Cannifton Road
962-3331 Au12-3m

PRESSURE SYSTEMS

PRESSURE SYSTEMS
SALES AND SERVICE
New Stocked and Guaranteed
Pumps and Motors
All makes of water systems
A complete stock of parts for
Installation — Repair Service
962-4153 M-tf-3m

PLUMBING

PLUMBING and ALTERATIONS
Septic Tanks — Sump Pumps
Septic Tanks — Tile Beds
Pumps — Softeners — Heaters
Kitchens — Garbage Disposals
Call DEPEW ON
JOHN LEWIS CO.
353 Dundas St. E.
962-4611
Jct-tf

PLUMBING & HEATING

KEITH
OIL AND GAS
FURNACE INSTALLATIONS
and
Sewer Installations
968-2344 Mr23-3m

RECONDITIONED TV'S

BRAND NAME TV'S
Reconditioned, Guaranteed
Complete
Color TV Rentals
Rent To Own Plan
CIRCLE TV SERVICE
266 CROFTON STREET
968-6791 Au26-3m

RENTALS

Rent-All Renting
Rote Tillers — Lawn Mowers
Power Saws
Wheelbarrows & Ladders
Paint Sprayers & Rollers
Sanders & Floor Polishers
115 FRONT STREET
962-4444 M-30-3m

RUBBER STAMPS

All Kinds of Rubber Stamps
Custom Made
"The Sign of the Sweet 16"
Hilton Rubber Stamp Service
O'NEIL SALES LIMITED
182½ Front Street
THE JAMES TEETH LIMITED
182½ Front Street
Belleville, Ont. 962-2727
236 Front Street 962-8183
Trenton Ont. — Phone
392-2727

ROOFING and EAVESTROUGHING

ROOFING and
EAVESTROUGHING
Roofing — Siding — Eavestroughing
GEORGE BAILEY
Roofing — Siding — Fence
Eavestroughing — All work guaranteed — Free estimates
Phone 962-6773
Call us for roofing contracted up to 30 years.
962-2760 M-tf

BAILEY ROOFING
SHEET METAL
BUILT-UP ROOFING SPECIALIST
Roofing — Siding
EAVESTROUGH INSTALLED
Free Estimates
ALL WORK GUARANTEED
Residence 962-6170
Office 962-6171
ROBERT BAILEY & SON
Jct23-tf

SEPTIC TANK PUMPING

SEPTIC TANK PUMPING
and
SEWER SERVICE
968-2319
The Installations
and Repairs
M-tf-3m

SERVICES

MALCOLM BROS
FLOOR AND WINDOW SERVICE
COMPLETE HOUSECLEANING
962-2112 M-tf-3m

SERVICE STATIONS

JIM IRWORTH'S
TEXACO SERVICE STATION
283 West Dundas Street
962-9551
Gas — Oil — Grease
Lubrication — Gas — Oil Dieset
Mufflers and Tail Pipes
Complete Brake Service
Guaranteed Workmanship
Jct14-tf

SEWING MACHINE REPAIRS

SEWING MACHINE
REPAIR
All Makes
Authorized Sewing Machine Repairs
YOUR SEWING CENTRE DEALER
PAUL'S SEWING CENTRE
Belleville — 962-6864 Au6-3m

SMALL APPLIANCE REPAIRS

BELLEVILLE SERVICE CENTRE
Authorized Sales and Service
Complete Small Appliance
Repair Service
All Work Guaranteed
Factory Authorized Parts
Parts and Service
962-7010
962-8638 Au27-3m

TENTS — TRAILERS

FOR RENT
New Travel Trailers
Day — Week or Month
New Roofing for Summer
Holidays
$6.00 Up Till Sold
THE BELLDALE RENTALS
962-9004
Belleville — 962-9004 Au22-3m

TILES

Ceramic Tiles
CERAMIC TILE and MARBLE
All Types of Tiling and
FLOOR TILE
Phone 962-6773 Belleville
BROADWOOD SUPPLIES
Broadwood Avenue
Belleville Phone 962-6581
Phone 962-6581 M18-tf

TV SERVICE

FAST SERVICE ANYWHERE
Specialized TV Service
Sound — TV Service
HOPPER TV SERVICE
TELEVISION REPAIRS
197 Front Street
962-3239 S29-tf

TREE SERVICE

O'BRIEN TREE SERVICE
Complete Tree Care
Pruning — Removal
Pruning — Feeding — Spraying
Stump Removal
Free Estimates — Fully Insured
FRANK O'BRIEN
962-6449 Au18-3m

TYPEWRITERS

THE JAMES TEETH LIMITED
182½ Front Street
Belleville, Ont. 962-2727
All Makes of Machines
Typewriter and Adding Machines for rent
183-186 Front St. Ph: 962-8775
962-8776
962-8777

TREE SURGEONS

CEDARDALE TREE SURGEONS
Pruning — Feeding
Pruning Shade Trees
Fully Insured — Guaranteed
Free Estimates
PHONE 962-8440
For Free Estimates Ap6-3m

UPHOLSTERING

UPHOLSTERING
OLD AND MODERN FURNITURE
Re-Covered
CHESNUT CHAIRS
We Supply Highest Quality
Very Reasonable — Call Anytime
962-6773 D6-tf

WELDING EQUIPMENT AND SUPPLIES

WELDING EQUIPMENT
AND MACHINE TOOLS
WELDING and CUTTING
EQUIPMENT
Rods & Accessories — AC & DC
Arc Welders — Gases — Hoses &
Accessories — Oxygen &
Acetylene Regulators
Medical Gases — Safety Hats —
Goggles — Gloves — Protection
25 Wellwhere Cr — 962-2161
962-2162 M-tf

VACUUM CLEANER SERVICE

SAVE $ $ $
Let Us Clean Up A New
VACUUM CLEANER NOISE
On Your Old KING
FLOOR POLISHER
Belville's Maytag Store
962-2441 Au25-3m

VACUUM CLEANER SERVICE

FILTER QUEEN
Vacuum Cleaners
SALES AND SERVICE
All Work Guaranteed
2 CUNNINGHAM
STIRLING 395-3300 M15-tf

VACUUM CLEANER REPAIRS
HOOVER — ROYAL — KENMORE
Genuine HOOVER Parts
Genuine KENMORE Parts
Sold in CAMPBELL'S
Phone 962-8783
Free Pick-up & Delivery
962-8783 S14-tf

WATCH REPAIRS

Watch and Jewellery
JEWELLERY REPAIRS
By Experienced Staff
Members Canadian Jewellers
Association
Belleville Jewellers
A. F. WONNACOTT
278 Front St.
Over Greer's Drug Store
962-8161 M7-tf

WELL DRILLING

GEORGE H. CHALK
R. R. 4 — Belleville
Wells for Home Farm & Industry
Pump Installation
Phone 962-8616 D2-tf

YACHT BROKERS

SAILING CRAFT
Sales — Charter
Service — Storage
Insured
QUINTE MARINE
1 Mile East of Deseronto on
Highway 2
From Belleville dial 968-6611
Other calls Area 613 396-2539 O28-tf

AUCTION SALE

IMPORTANT AUCTION
SALE ON THE
HARFORD TUFTS FARM
West of Brighton
SATURDAY, JUNE 11th
ANTIQUE AND MODERN
FURNITURE
One Of The Oldest Estates
In Hastings County
See Thursday, June 9th
Edition of Intelligencer for
Complete Advertisement
Of This Outstanding Auction
C. J. COURNOYER
Auctioneer
Tel: 478-3119 Trenton
Jc6-3

LAKESHORE LOTS

LAKE FRONT, LOT, 9 MILES
from Belleville, Roslin's Lake
80-ft. frontage. 962-3854 Jc3-tf

BAKER'S VALLEY LAKE SHORE
lots Other Waterfront Areas
Write Ross Baker, Arden, Ont
M19-1m

TENDERS.

ONTARIO

PAINTING
CONTRACTORS
ONTARIO SCHOOL FOR
THE DEAF

SEALED TENDERS will be received, until 2:00 p.m. (E.D.T.) on TUESDAY, JUNE 28th, 1966 for the Exterior and Interior painting of the Dormitories and five staff residences at the Ontario School for the Deaf, Belleville, Ontario.

Work to start JANUARY 1st, 1966, ALL FOREMAN AND PRODUCTION PAINTERS MUST HAVE VALID CERTIFICATES OF COMPETENCY.

Tender Documents may be obtained from Mr. Ross Hill, Department of Public Works, Whitney Block, Parliament Buildings, Toronto 2, Ontario.

Tenders will not be considered unless made on forms supplied by the Department.

The lowest or any tender not necessarily accepted.

J. D. Miller,
Deputy Minister.
Jct-21

NOTICE

TREASURER'S SALE OF
LAND FOR TAXES
CITY OF BELLEVILLE
COUNTY OF HASTINGS
TO WIT:

By virtue of a warrant issued by the Treasurer of the Corporation of the City of Belleville with the Seal of the said Corporation bearing the date of the 1st day of June, 1966, I have for sale at public auction at the front of the City Hall, Belleville, Ontario, at the hour of 10 o'clock in the forenoon on Monday the twelfth day of September, 1966, the following lands in the City of Belleville, Ontario, at which time and place I shall offer for sale the said lands or so much thereof as may be necessary to satisfy the arrears of taxes and costs.

Notice is hereby further given that the adjourned sale, if necessary, will be held on the next following day, not being a statutory holiday, and on each succeeding day thereafter, not being a statutory holiday, until the purchase any and all arrears of taxes and costs are paid, and then the arrears of taxes and costs.

Notice is hereby given that the last of lands for arrears of taxes was published in the Ontario Gazette on the 4th day of June, 1966, and that copies of the said list may be obtained at the Office of the Treasurer, Belleville, Ontario.

Dated at Belleville, this 6th day of June, 1966.

Cyril J. Bender,
Treasurer.
Jc6-r-m-tf

NOTICE

OPENING

ANNOUNCEMENT

MR. SAMUEL

VIGODDA

wishes to announce the opening of his new scrap yard, located at

7 SOUTH FRONT
STREET
(Across From Moira-Schumacher Coal Yards)

Purchasing all varieties of Scrap Metals and Steels
Feathers and Horsehair

HIGHEST CASH
PRICES PAID

Telephone 962-9072
For Information

Jc6-2t

AUCTION SALE
WEDNESDAY, JUNE 8
At 1:30
278 BLEECKER AVE.
Antiques, modern furniture, 3-piece bedroom suite, double clothes closet, chrome dinette suite, chesterfield suite, coal stoves, crown stove, radio and record player, electric stove, electric refrigerator, kitchen set, sizzle broil, sanitaser, dull knives, electric kettle, pots and pans, tables, and chairs, pictures, rare collection of antique dishes, 2 sets of dishes, glassware and many other items.
Terms — Cash.
STEVE BANY
Auctioneer 962-7128
Have you something to sell?
Consign it to this sale

AUCTION SALE
WEDNESDAY, JUNE 8
Starting 1 P.M.
328-330 Dundas St. East
Consisting of Household Furniture and Effects, Antiques wood stoves, antique wheel chair, spinning wheel, 2 pump organs, 2 piece set of mechanic's Snap-On tools, 2 piece bedroom suite, 2 piece chesterfield suite, dishes, glassware and many other items.
Terms — Cash.
STEVE BANY
Auctioneer 962-7128
Have you something to sell?
Consign it to this sale

TRAILERS FOR SALE

SMALL'S HOUSE TRAILER,
Trenton 4, 968-6337. Jc6-2t

SILVER LINE
CAMPING TRAILERS
Sales and Rentals
Bookings Now
155 N. Front and College
962-5265
M27-20t

COTTAGES TO LET

3 COTTAGES PARTRIDGE LAKE 3 bedroom electrically equipped and screened beach. Boats. Jc6-tf

---

FURNISHED NEW COTTAGE, two bedroom, indoor facilities. Reasonable rent. $125 per mo. Available Aug. 1st. Apply Box A-86 this office. Jc6-tf

---

FRASERS LODGE, NORTHPORT, Bay of Quinte. Modern cottages, boats, motors. Phone Picton 476-6619. Jc2-3m

---

HOUSEKEEPING COTTAGES ON Stoney Lake, Buckhorn. Boats, conveniences. Good fishing. Reasonable rates. Phone 743-4151 or Trudell Resort, R. R. 2, Lakefield Ont. Phone Northumber 326-1451. Jc6-2t

---

ONE AND TWO BEDROOM, FURnished, heated, housekeeping cottages, with inside conveniences. Boats, motors, bait. Good fishing. Phone 968-6611 Red Bay of Quinte, 962-2262. Ap19-tf

---

HOUSEKEEPING COTTAGES, electricity, water, boats, motors, store on premises, good fishing. Phone 478-6441. Apply 1 Bridge St. Phone 478-6441. My17-19tf

---

WYMAN CAVE LODGE CABINS. Housekeeping cottages, electric stoves, boats, motors, bait, conveniences, showers and good fishing. Sand beach. Highway No. 506. Write Lac Wesk, Wymans Cave, Ont. Phone Apsley 738-2322. Jc6-2t

---

FURNISHED, HYDRO, INSIDE toilet, water, boat, motor, store on premises, good fishing. Phone 968-6441. Jc6-2t

---

MYERS CAVE LODGE CABINS. Housekeeping cottages, electric stoves, boats, motors, bait, conveniences, showers and good fishing. Sand beach. Highway No. 506. Write Lac Wesk, Wymans Cave, Ont. Phone Apsley 738-2322. Jc6-2t

---

FURNISHED, HYDRO, INSIDE toilet, water, boat, motor, store on premises, good fishing. Phone 968-6441. Jc6-2t

---

1½% FOOT SAIL BOAT, 1965 motor, 1½ horse power sail, mahogany finish, 2 sets of sails, canvas cover, $250. Phone Stirling 395-3250. Jc6-2t

---

ROLLIE'S MARINE, BRIGHTON invites sports enthusiasts to visit us at New fourteen foot fiberglass runabouts in stock, fully equipped $363. On trade in. Free boat and motor show. Jc6-tf

PETS FOR SALE

BLACK AND TAN ROUND PUPS Red Nose and Blood. 12 weeks old. 962-6611 Jc6-2t

---

TOY TERRIER PUPPIES, 3 months old. Phone 478-4782. Jc3-3t

POODLE PUPPIES, REGISTERED two breeding, toilet pup. Also ex-Poodle Stud Dog. Phone 962-6611 Belleville. Jc6-tf

---

GERMAN SHEPHERD PUPPIES, Tweed 478-3078. My27-3t

NOTICE

OPENING

ANNOUNCEMENT

MR. SAMUEL

VIGODDA

wishes to announce the opening of his new scrap yard, located at

7 SOUTH FRONT
STREET
(Across From Moira-Schumacher Coal Yards)

Purchasing all varieties of Scrap Metals and Steels
Feathers and Horsehair

HIGHEST CASH
PRICES PAID

Telephone 962-9072
For Information

Jc6-2t

AUCTION SALE
WEDNESDAY, JUNE 8
At 1:30
278 BLEECKER AVE.
Antiques, modern furniture, 3-piece bedroom suite, double clothes closet, chrome dinette suite, chesterfield suite, coal stoves, crown stove, radio and record player, electric stove, electric refrigerator, kitchen set, sizzle broil, sanitaser, dull knives, electric kettle, pots and pans, tables, and chairs, pictures, rare collection of antique dishes, 2 sets of dishes, glassware and many other items.
Terms — Cash.
CAMERON BURNETT
Auctioneer
Phone 962-1961 Jc6-2t

AUCTION SALE
WEDNESDAY, JUNE 8
Starting 1 P.M.
328-330 Dundas St. East
Consisting of Household Furniture and Effects, Antiques wood stoves, antique wheel chair, spinning wheel, 2 pump organs, 2 piece set of mechanic's Snap-On tools, 2 piece bedroom suite, 2 piece chesterfield suite, dishes, glassware and many other items.
Terms — Cash.
STEVE BANY
Auctioneer 962-7128
Have you something to sell?
Consign it to this sale

TRAILERS FOR SALE

SMALL'S HOUSE TRAILER,
Trenton 4, 968-6337. Jc6-2t

SILVER LINE
CAMPING TRAILERS
Sales and Rentals
Bookings Now
155 N. Front and College
962-5265
M27-20t

COTTAGES TO LET

3 COTTAGES PARTRIDGE LAKE 3 bedroom electrically equipped and screened beach. Boats. Jc6-tf

---

FURNISHED NEW COTTAGE, two bedroom, indoor facilities. Reasonable rent. $125 per mo. Available Aug. 1st. Apply Box A-86 this office. Jc6-tf

---

FRASERS LODGE, NORTHPORT, Bay of Quinte. Modern cottages, boats, motors. Phone Picton 476-6619. Jc2-3m

---

HOUSEKEEPING COTTAGES ON Stoney Lake, Buckhorn. Boats, conveniences. Good fishing. Reasonable rates. Phone 743-4151 or Trudell Resort, R. R. 2, Lakefield Ont. Phone Northumber 326-1451. Jc6-2t

---

ONE AND TWO BEDROOM, FURnished, heated, housekeeping cottages, with inside conveniences. Boats, motors, bait. Good fishing. Phone 968-6611 Red Bay of Quinte, 962-2262. Ap19-tf

---

HOUSEKEEPING COTTAGES, electricity, water, boats, motors, store on premises, good fishing. Phone 478-6441. My17-19tf

---

WYMAN CAVE LODGE CABINS. Housekeeping cottages, electric stoves, boats, motors, bait, conveniences, showers and good fishing. Sand beach. Highway No. 506. Write Lac Wesk, Wymans Cave, Ont. Phone Apsley 738-2322. Jc6-2t

---

FURNISHED, HYDRO, INSIDE toilet, water, boat, motor, store on premises, good fishing. Phone 968-6441. Jc6-2t

---

MYERS CAVE LODGE CABINS. Housekeeping cottages, electric stoves, boats, motors, bait, conveniences, showers and good fishing. Sand beach. Highway No. 506. Write Lac Wesk, Wymans Cave, Ont. Phone Apsley 738-2322. Jc6-2t

---

FURNISHED, HYDRO, INSIDE toilet, water, boat, motor, store on premises, good fishing. Phone 968-6441. Jc6-2t

---

1½% FOOT SAIL BOAT, 1965 motor, 1½ horse power sail, mahogany finish, 2 sets of sails, canvas cover, $250. Phone Stirling 395-3250. Jc6-2t

---

ROLLIE'S MARINE, BRIGHTON invites sports enthusiasts to visit us at New fourteen foot fiberglass runabouts in stock, fully equipped $363. On trade in. Free boat and motor show. Jc6-tf

PETS FOR SALE

BLACK AND TAN ROUND PUPS Red Nose and Blood. 12 weeks old. 962-6611 Jc6-2t

---

TOY TERRIER PUPPIES, 3 months old. Phone 478-4782. Jc3-3t

POODLE PUPPIES, REGISTERED two breeding, toilet pup. Also ex-Poodle Stud Dog. Ph

Labor Should Do Something About Unions Defying Law Says President of CMA

By KEN SMITH
Canadian Press Business Editor

MONTREAL (CP) — The Canadian Manufacturers' Association said today labor should do something about what it called numerous examples of unions defying the law.

Warning that such actions represent virtual crisis of authority, the CMA general manager, J. C. Whitelaw, said some unions seem to operate under the delusion that "the will of their members is the law."

Until this attitude is changed substantially, Canada will continue to face a crisis, he told the opening session of the association's 95th annual meeting.

The growing evidence of unrest and militancy on the part of labor, especially in Quebec, Ontario and British Columbia, has been a major worry for the manufacturers' industry during the last year, Mr. Whitelaw said.

Certainly we have seen numerous examples of the law being defied in one way or another.

OFFER VARIOUS EXCUSES

"Various excuses have been offered for the growing, prevalent and illegal behavior that after several years of relative harmony on the labor front.

"In essence, however, most of these excuses add up to a disinclination of some unionists to observe laws when they don't like—and let me emphasize the word some, because the criticism certainly doesn't apply to all."

Mr. Whitelaw said organized labor should be considerably more powerful than ever before.

Speaking in a city hit for the last four months with a crippling waterfront strike, he added that power should and must lead to responsibility.

. . . Exercise of that responsibility requires that the representatives of organized labor repudiate illegal or irresponsible conduct and make it plain unmistakably that it will not be tolerated, much less condoned."

He also said this situation carries special responsibilities for management and government.

SHOULD BE FAIR

Management should go out of its way to be fair in all its dealings and should demonstrate "constructive leadership on the broadest of fronts."

Governments had an obligation to enforce laws now on the books or, if wrongs existed, to introduce remedial legislation.

Of the Canadian economic picture, Mr. Whitelaw said the continued expansion presents a challenge to management, labor and government since public and private policy has to be aimed at keeping costs under control, eliminating production and distribution bottlenecks, improving productivity and "moderating or stretching out peaks of excessive demand without tipping the economic indicators into a downward trend."

"With the elimination of most of the earlier slack of underemployed capital and labor resources, the rate of expansion must be expected to level off —but the outlook is nevertheless, one of further substantial growth in the current year."

He said everyone hopes the anti-inflationary steps taken by Finance Minister Sharp in his recent budget will work and "flexibility in their application will be retained to the extent necessary to ensure that they do not retard out healthy growth."

In a report written by Mr. Whitelaw and submitted to delegates, he says it is hoped the recently-announced department of manpower will be able to keep the required number of skilled immigrants flowing into Canada.

IMMIGRATION INCREASES

It notes immigration in 1965 rose about 5,000 to 146,000, with half the total entering the labor force.

"Welcome as this increase is, Canada needs a steadily increasing flow of immigrants to fill the many positions where there are manpower shortages and to offset the annual emigration from Canada of thousands of persons with professional and technical skills."

The report also says the Kennedy round of trade negotiations at Geneva are entering a crucial period, with some break in the prolonged deadlock needed by this fall.

It expresses concern that, if the talks should fail in their aim of general easing of trade restrictions, the United States will bring considerable pressure on Canada for a new bilateral trade agreement.

Any such agreement would have to be extended to other countries under Canada's most-favored - nation trading policy without getting matching benefits from these countries, so the government should move carefully in that field.

Stirling

STIRLING — Miss Gladys Bly of Scarborough spent the weekend with Mr. and Mrs. Philip Quigley.

Ross Williams, infant son of Mr. and Mrs. Ronald Williams is a patient in Belleville General Hospital.

Mrs. R. B. Duffin showed pictures of her recent trip to Florida at Laurel Rebekah Lodge on Tuesday evening.

The leaders of River Valley Girl Friends 4-H Club, Mrs. Gerald Brooks and Mrs. Roy Ayres, with eight club members, attended achievement day at Nicholson Catholic College, Belleville, on Saturday. Connie Tucker won county honors, Joyce Carr, Jane Bush and Trudy Bush gave a demonstration and were chosen to attend Peterborough fall fair.

Mr. and Mrs. Percy Craighead attended the graduation ceremonies at the University of Waterloo on Wednesday when son Claire graduated with a degree of Bachelor of Applied Science.

Mr. and Mrs. Douglas Patterson spent a few days last week in Montreal.

Members of Stirling Encampment No. 80 I.O.O.F. paid a fraternal visit to Marmora Encampment on Saturday evening and conferred the Golden Rule Degree under the direction of Captain Farley Parnell.

Mrs. J. R. Lemieux is a patient in Belleville General Hospital.

Mr. and Mrs. Frank Taylor, Brampton, spent the weekend with Mr. and Mrs. Bill Morgan.

SNOW HITS ALBERTA

Heavy snow and sleet knocked out power lines and telephone connections during the weekend in the Waterton area of southern Alberta, with eight inches of snow fell.

Rylstone

RYLSTONE — Miss Laurie Apps of Springbrook was a guest of her friends, Lynne and Sue Spencer recently.

Mrs. Wilfred Spencer, Mrs. Raymond Stewart and Mrs. Ella Jones attended the U.C.W. missionary meeting at Stanwood United Church on Wednesday and Mrs. Stewart contributed a reading.

Weekend guests of Mr. and Mrs. Percy Field and family and Mr. and Mrs. Jack Watson and family were their cousins, Mr. and Mrs. Reginald Reynolds of Kincardine and Mr. and Mrs. Fred Morgan and Connie Lynne of Georgetown.

Mr. and Mrs. Ross Thomson and family of Ottawa; Mr. and Mrs. George Sutherland of Stirling and Mrs. and Mrs. Fred Thomson, Marlene and Mary, of Campbellcroft visited the Thomson and Anderson families on the weekend.

Mrs. Bert Sine, Linda, Joyce, Karen, Susan and Steven of Bethel visited her mother, Mrs. Essie Reid on the weekend.

Marilyn Stewart, nurse-in-training at the Civic Hospital School of Nursing in Peterborough, spent the weekend with her parents, Mr. and Mrs. Raymond Stewart.

Telephones on the ninth line were out of order from Friday evening to Monday noon as a result of the severe lightning storm during the supper hour on Friday.

Mr. and Mrs. Murray Reid and Anne are guests of Mr. and Mrs. Ray Petley at Campbellford on Sunday when Mr. and Mrs. Petley held a graduation dinner in honor of their son Donald who received his Bachelor of Science degree recently.

Weekend guests of her parents, Mr. and Mrs. Fred Pethrick, were Mr. and Mrs. Wallace Jackson, Wallace, Jr., and Tracey of Oshawa.

Mr. and Mrs. Douglas Bedore, Debbie, Dale and Darlene of Oshawa visited the Pethericks on Monday.

On Friday the pupils of Mrs. Cora Reid of the Union School met at Sandbanks Memorial Park and planted 50 Norway spruce trees as their contribution to the centennial project for the park.

On Saturday, young folks from the Union School and Ninth Line School gathered at the park to pick up the winter's accumulation of twigs and debris.

Donna and Maureen Stewart were entertained by Mr. and Mrs. Ralph Heed on Monday evening, a birthday dinner in honor of their daughter, Carol.

Foxboro

FOXBORO — Mr. and Mrs. Garnet "Juby and Gordon, Whitby were weekend guests of his parents, Mr. and Mrs. John Juby.

Mrs. Everett Lyons and Melissa are visiting friends in Ottawa this week.

Mr. Bob Skinner left Malton by plane for Calgary where he will spend the summer on a geological survey.

Mrs. George Hicks is a patient in Kingston General Hospital.

Mr. and Mrs. Milton Watson and family of Peterborough were holiday guests of her mother, Mrs. Harold Stewart.

Mr. and Mrs. Murney Conroy and son have moved to Marmora.

NEEDS NO GLASSES

The IBM 360-30 computer can read 156,000 letters or numbers in a second.

Ontario Hydro Plans To More Than Double Capacity in 10 Years

By GEOFFREY BINTCLIFFE

TORONTO (CP)—In the next 10 years, Ontario Hydro plans to more than double its present capacity, matching in that time the achievements of its first 60 years.

The Hydro - Electric Power Commission of Ontario celebrates its 60th anniversary Tuesday.

Chairman George H. Gathercole said in a weekend interview that the commission, which at the start of 1965 had total assets of $2,267,207,000, will spend an estimated $2,500,000,000 in its next 10 years of expansion.

The vigorous 56 - year - old chairman who took over Ontario Hydro's controls April 1, said the commission's biggest challenge is continually to build its capacity to match rapidly increasing electricity demands. "Demands are increasing at almost 10 per cent annually and it is a prodigious task to keep pace."

ADD POWER

In attempting to do so, Hydro plans to add 5,000,000 kilowatts to its power output by 1979 and between 8,000,000 and 10,000,000 kilowatts by 1975. Estimated total demand for Hydro power this year is 8,387,000 kilowatts.

Mr. Gathercole said the commission's major developments are going to be in nuclear-powered generating.

The nuclear generating station at Douglas Point on Lake Huron, 35 miles southwest of Owen Sound, is expected to be in operation by December this year.

Douglas Point, the first full-scale nuclear power station in Canada, will herald a nuclear power development in the province that will "rule out like a Prairie fire in the 1970s and 1980s," the Hydro chairman predicted.

The second major step will be when the nuclear plant at Pickering, 20 miles east of Toronto, becomes operational in 1971.

Mr. Gathercole said that by 1975, Hydro will be producing about 3,500,000 kilowatts of electricity by nuclear means—more than the output now from coal-fired generators.

The massive switch to nuclear - produced electricity is seen in predicted figures for 1980 when nuclear energy will generate 8,200,000 kilowatts almost equivalent to this year's capacity from all sources. Total resources in 1980 are expected to be 23,000,000 kilowatts.

But hydro-powered and coal-fired generators will continue to play an important role in the commission's future.

This year 5,130,000 kilowatts are expected from hydro-powered generators, increasing to 7,409,000 in 1980 and 3,979,000 from coal generators, climbing to 7,830,000 in 1980.

Mr. Gathercole was asked about the likelihood of Hydro again experiencing a failure similar to that of the blackout last November that plunged an estimated 30,000,000 Canadians and Americans into darkness.

He replied that the commission's systems now are better co-ordinated and he doesn't anticipate that anything similar will again occur.

Ontario Hydro, one of the largest publicly - owned utility systems in the world, was formed in June, 1906, under the chairmanship of Adam Beck, later knighted.

It grew out of a hodge-podge of tiny municipal utility systems which in 1903 formed the Ontario Power Commission with representatives from Hamilton, Guelph, Ingersoll, London, Stratford, Toronto and Woodstock.

Mr. Gathercole is Hydro's 10th chairman. The Hamilton-born economist took over in succession to W. Ross Strike, under whom he had been first vice-chairman since he joined the commission in 1961.

Frankford

BRIDAL SHOWER

FRANKFORD — On Tuesday evening, Miss Vlasta Rabel was guest of honor at a miscellaneous bridal shower held at the home of Mrs. Raymond Rowe.

Mrs. Bill Whitfield (formerly Judy Whitmore) and Miss Bonnie Rowe were hostesses.

Miss Rabel was the recipient of many beautiful gifts.

TREES RAISE CASH

Canada sells abroad more than 90 per cent of its pulp and paper production.

57 Fatalities Across Canada Over Weekend

By THE CANADIAN PRESS

At least 57 persons died in Canada during the weekend, 40 of them in traffic.

A Canadian Press survey from 6 p.m. Friday to midnight Sunday, local times, also showed that 15 persons drowned and two died in miscellaneous accidents.

Ontario had 23 deaths, including 17 on the roads, four drownings, a youth killed in a fall from a tractor and a tractor-mishap killed when struck by a racing car that went out of control at Mosport Park during a 200-mile auto race.

Quebec's 18 deaths included 10 on the highways and eight drownings.

Saskatchewan had five traffic deaths and a drowning while British Columbia had three traffic and a drowning.

Newfoundland, Prince Edward Island and New Brunswick had no accidental fatalities.

TELLS FISH STORY

CAIRO (Reuters) — A school of dolphins fought off a pack of sharks that attacked a drowning man in the Gulf of Suez and carried him safely to shore on their backs, the newspaper Al Akhbar reported Sunday.

Queensboro

QUEENSBORO — Mr. and Mrs. Lorrison Allair of Toronto were last weekend guests of Mr. and Mrs. Edward Allair.

Mr Edward Allair is a patient in Belleville General Hospital and Mrs. Allair is spending this week with her daughter in Belleville.

The general meeting of the Queensboro United Church Women was held in the Sunday School room on Wednesday afternoon with group 1 as hostess.

Queensboro Women's Institute was hostess to the North Hastings District annual on Friday. The meeting was held in the United Church with dinner served in the class room.

Mrs. Arthur Dion of Kingston is spending a few days this week with Mrs. Frederick Feeney and Mr. and Mrs. Frank Barry.

Mr. and Mrs. Floyd Wood of Oshawa spent the weekend with Mr. and Mrs. Allan Sager.

Mr. and Mrs. Stewart Reay and Tarrene were weekend guests of Rev. and Mrs. Sedgwick and family.

Mrs. William Lynn is spending a few days with Mr. and Mrs. Robert Lynn in Cobourg.

FEW LACK JOBS

Norway has 1,108,900 employed wage - earners and an unemployed rate of 1.2 per cent.

MOVING ?
CALL
BRIDGE DELIVERY SERVICE LTD.
968-7711 or 968-7708

Air Canada, faced with a labour dispute, pledges to do its best to fulfil its normal service obligations to the Canadian flying public

AIR CANADA'S OBLIGATION TO YOU.
In the national interest, Air Canada recognizes that it has an obligation to do everything in its power to ensure continuation of its services to the travelling public. Although the national airline is presently faced with the possibility of strike action by some of its sales personnel, this obligation of service to the nation will be honoured to the best of the Company's ability.

HERE IS THE BACKGROUND. With great regrets, Air Canada must announce the breakdown of negotiations between the Company and its Sales Employees' Association.

The Sales Employees' Association represents 1,500 passenger agents at Canadian airports, city ticket offices and at reservations offices. This association has now decided to terminate its discussions with the airline and conduct a strike vote.

Prior to this, a conciliation board had *unanimously* recommended a 15 per cent wage increase on a 30-month contract, with a cash retroactive settlement and other tangible benefits. Both the Company's and the Association's negotiating teams had endorsed the proposal and had undertaken to recommend it to their principals for acceptance.

Air Canada accepted the conciliation board's recommendation. The membership of the Sales Employees' Association did not — it was rejected by a majority of that portion of the Association's membership which voted. Despite the Association's decision to conduct a strike vote, Air Canada still hopes that a settlement can be reached.

THE COMPANY'S PLEDGE OF SERVICE. Please rest assured that Air Canada will give all its customers the best attention and service that can be provided under the circumstances, should any work stoppage occur.

AIR CANADA

NOW
B-A SENTINEL
OIL-POWERED
HOME HEATING
EQUIPMENT!

GIVES YOU THESE EXTRAS AT NO EXTRA COST!

B-A's Original Sentinel Shield, a custom-made front panel, gives a clean-line appearance to this highly dependable home climate control unit.

Maple Eye (Cad Cell) guards the flame at all times; ensures trouble-free operation.

Rubber-mounted Burner provides extra quiet operation.

Stainless Steel Combustion Chamber allows almost instant warm-up for extra clean combustion and greater fuel economy.

BUY THIS FURNACE OR THE EQUIPMENT OF YOUR CHOICE THROUGH B-A
NO DOWN PAYMENT
UP TO 10 YEARS TO PAY

B-A SENTINEL

THE
John Lewis
CO. LTD.
265 Front St., Belleville
Est'd 1849
Phone 968-5525

Henry Vanden Bosch
Plumbing & Heating
R. R. 2, Belleville
Phone 962-5503

VANDUSEN BROS LTD.
Picton, Ontario
Phone 476-3204

COME DOWN TOWN
To the nicest little restaurant featuring the finest foods.
STEAKS & ROASTS
World Famous
CHICKEN CACCIATORE
ROAST PRIME RIBS OF BEEF
$1.49
Come Downtown To
CAPITOL LUNCH
165 FRONT ST.

Go now! Vacation worry-free!
Go with an HFC Traveloan.

AMOUNT OF Loan	MONTHLY PAYMENT PLANS 12	18	24	30	36	42	48
$ 100	$ 9.27					$ 6.77	$5.80
200	17.87					13.03	11.16
300	26.47				23.73	19.29	16.52
400	35.07				31.45	25.55	21.88
500	43.67			37.21			
600	52.27		41.25	44.51			
700	60.87		48.12	51.95			
800	69.47		55.00	59.38			
900	78.07	61.87	61.87	66.82			
1000	86.67	68.70	68.75	74.25			
1200	103.87	82.44	82.50	89.10			
1400	121.07	96.18	96.25	103.95			
1600	138.27	109.92	110.00	118.80			
1800	155.47	123.66	123.75	133.65			
2000	172.67	137.40	137.50	148.50			
2200	189.87	151.14	151.25	163.35			
2400	207.07	164.88	165.00	178.20			

Go with money for every need. An HFC Traveloan gives you cash to enjoy a relaxed vacation. Then you repay HFC conveniently.

Ask about credit life insurance on loans of low group rates

HOUSEHOLD FINANCE HFC
BELLEVILLE
196 Front Street—Telephone 968-5793
(at the fever corners)
TRENTON
73 Dundas Street West—Telephone 965-5521
(just east of Woolworth's)
Ask about our evening hours

THE INTELLIGENCER
Founded in 1834
Merged in 1930 with
The Ontario, founded 1870

Post Office Department, Ottawa
Authorized as Second Class Mail

The Intelligencer

BELLEVILLE, ONTARIO, TUESDAY, JUNE 7, 1966

THE WEATHER
Wednesday: Sunny with a few cloudy intervals and seasonable temperatures. Low 52. High 72.

7c Per Copy

Johnson Ready To Take Over Reins of Power

QUEBEC (CP)—Daniel Johnson, Union Nationale leader, expressed confidence Monday that he would head the next Quebec government but Premier Jean Lesage indicated he would not vacate his post until after judicial recounts had been held in ridings where votes were narrow in Sunday's cliff-hanger provincial election.

The Union Nationale won 55 seats in the newly-enlarged 108-seat house, upsetting the Liberals who took 51. Independent candidates were elected in two ridings. In the last house, the Liberals held 63 seats, the Union Nationale 28, there was one independent and three seats were vacant in a 95-seat house.

The election was the first since the redistribution of seats and since the provincial voting age had been lowered to 18 from 21.

Speaking in Montreal in his first official news conference since Sunday, Mr. Johnson said there was no written rule that would force Mr. Lesage to turn over control of the government but he hoped the premier would respect custom and follow established precedent."

However, Mr. Lesage said in an interview here earlier Monday he was "far from believing" that his party was finished. The Liberals won 47 per cent of the popular vote compared to 41.1 per cent for the Union Nationale.

WERE INFRACTIONS

"All will have to be analysed, including the infractions which were committed against the Electoral act, because there were some," he said.

Mr. Johnson said he had no fear of a recount as "past experience has shown they generally don't change anything. When they do, the change is generally in favor of the opposition party, because, since present a certain political bias possible on the part of the original enumerator who may have conveniently laid aside some anti-government votes."

"I can't say for sure whether I will ask for judicial recount anywhere, although there were several irregularities, especially in Matane (riding) where recipients of welfare were threatened by welfare agents with loss of their cheques if they did not vote Liberal.

"However, unless there is a change, we have the largest number of seats and the govern-

JOHNSON
(Continued on Page 8)

Seaway Workers To Strike

OTTAWA (CP)—A June 17 non-licence strike deadline for St. Lawrence Seaway workers in Canada was set today following an overwhelming vote by workers to walk off their jobs to back demands for wage parity with their U.S. counterparts.

The strike vote repudiated a federal conciliation board recommendation for an immediate seven-per-cent wage increase, with an additional seven per cent in 1967 under a two-year contract.

The seaway authority, which originally offered a three - per-cent raise in each year of a three-year contract, had agreed to accept the conciliation board's wage proposal. Basic rate for laborers now is $2.13 an hour.

Mr. Smith said the conciliation board's recommendation actually amounts to a 3.5-per-cent increase if the six-month period since the last contract expired is taken into account. The board recommended that the new pay rate take effect July 1.

The union is demanding a 35-per-cent increase to bring Canadian seaway rates more in line with those on the U.S. side.

NEGOTIATE 6 MONTHS

Mr. Smith said that the authority's offer of a three-per-cent boost was not a responsible approach. This was the best offer made by the authority after 30 meetings and negotiations ex-

SEAWAY
(Continued on Page 5)

FIRST CALL with Bowlers

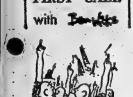

"Is this for or against strikin'?"

Hot Pace Set By House

By GERARD McNEIL

OTTAWA (CP) — The Commons adjourned 25 minutes earlier than usual Monday night after it ran out of business.

A resolution to integrate the civil service, armed forces and RCMP pension plans with the Canada Pension Plan was given first reading.

Two other civil service bills were given second reading and sent to a Senate-Commons committee for study. They were the Public Service Employment Act which will replace the Civil Service Act, spelling out terms of employment, and an amendment to the Financial Administration Act to make the treasury board the management spokesman in a new bargaining system.

Third reading was given the government reorganization bill.

Davie Fulton (PC — Kamloops) said the measure, which brings major changes to eight departments and switches administrative responsibilities for more than 80 statutes and acts, should have been broken up.

AMENDMENT DEFENDED

A bill amending the Yukon Act won third reading after Conservative amendment to send it to a committee was defeated 42 to 60 in the closest vote of the session.

Two Social Credit MPs provided the margin by which the minority government won the vote. Defeat wouldn't have meant the end of the Liberal government but would have been embarrassing.

Also given third reading:

—An act to amend the Combines Investigation Act and the Criminal Code, specifically to exclude contracts or agreements between British Columbia fishermen and buyers from prosecution.

—An act to amend the Research Council Act, changing

HOT
(Continued on Page 8)

THE WEATHER

Synopsis: Temperatures in lower lakes regions will drop to near seasonal normals following the mid-summer heat of the past few days. Above the upper lakes a slow moving cold split extensive low pressure area will cause a couple of days of relatively cool unsettled showery weather.

THE TEMPERATURES

	Max.	Min.
Today	74	51
Year Ago	77	63

Precipitation: .14 inch of rain.

Shotgun Blast Ends March To Prove Mississippi 'Safe'

SHOT IN AMBUSH — James Meredith, the first Negro to graduate from the University of Mississippi, grimaces in pain (top) after he was wounded by a gunman who fired on him as he led a "march" to show Mississippi Negroes they had nothing to fear from registering to vote. Below, a suspect identified as Aubry James Norvell, 41, of Memphis, Tenn., is ushered into a police cruiser. (AP Wirephotos)

HERNANDO, Miss. (AP) — James H. Meredith lay swathed in bandages in a hospital today while other Negro leaders rush in to take up his "march through Mississippi."

Meredith, 33, a key figure in the violent annals of Mississippi's civil rights movement, was cut down by a man with a shotgun Monday. A white man was arrested immediately after the shooting.

Meredith was taken to a hospital in Memphis, about 25 miles north of Hernando, where his condition was listed as good. He was hit in the back and in the legs with birdshot.

The shooting stirred sharp reaction. President Johnson described it as an "awful act of violence." There were angry speeches on Harlem street corners, but calls for calm and peace also were heard.

The shooting happened as the slender former air force serviceman crawled under the racial barrier at the University of Mississippi in 1962, strode jauntily along U.S. 51.

SHOWING THE WAY

He was walking from Memphis to Jackson, Miss., on the assumption that if he could do it safely it would prove to Mississippi Negroes that they had nothing to fear in registering to vote.

A witness, Claude Sterrett, 36, of New York, said the gunman, apparently uncertain of his target, stepped from a wooded area and shouted:

"Meredith! James Meredith! I only want Meredith!" then he fired.

Sheriff W. L. Meredith arrested Aubry James Norvell, 41, of Memphis, a husky, balding gossengged hardware contractor, a few minutes after the shooting.

Meredith began his march from Memphis Sunday and had gone about 27 miles when he was shot. Jackson, his destination, is about 325 miles from Memphis.

NO MOTIVE

Governor Paul Johnson said Norvell admitted the shooting, but no motive was given.

The splotch of blood Meredith left on the dusty della roadside threatened to become the symbolic staging area for bigger marches than his own demonstration.

Floyd B. McKissick, national director of the Congress of Racial Equality, said CORE will continue the march started by Meredith.

"I will call upon 1,000 volunteers to join CORE in this march," he said. "It will commence from the point where James Meredith fell and end at his announced destination . . ."

Dr. Martin Luther King, Jr., leader of the Southern Christian Leadership Conference, arranged to fly from Atlanta to see Meredith.

Dr. King said he and other conference leaders, after the hospital visit, would move on into Mississippi to urge Negroes to get out and vote in today's primary.

Whitney M. Young Jr., director of the National Urban League, said he was calling an emergency meeting of the leading civil rights organizations in the U.S. "to discuss immediate steps that ought to be taken" in the wake of the shooting.

Three shotgun blasts were

SHOTGUN
(Continued on Page 8)

Winters and Bank President Urge Canada Should Reduce Reliance on Foreign Capital

MONTREAL (CP) — Canada should try to become more self-reliant financially to cut down the uncertainties of tying future economic growth to continue large inflows of foreign capital, the Canadian Manufacturers' Association was told Monday.

Trade Minister Winters and A. T. Lambert, chairman and president of the Toronto - Dominion Bank, both took the same approach at the association's annual meeting, arguing that depending on foreign investment could lead to difficulties.

Mr. Winters said more self-reliance would only reduce but also help give Canadians a larger stake in future growth.

"Bearing in mind these considerations and also the pressing requirements for capital in other parts of the world, there is, I believe, a need to expand our own supply of investment financing within Canada.

"This is a matter of common prudence and not because the climate here for foreign capital is not friendly."

Commenting on the present debate about foreign-owned subsidiaries in Canada, the minister said the government's aim is to make the best use of the advantages, such as technological and marketing experience, while minimizing the disadvantages, including the danger of economic influences from foreign capitals.

Mr. Lambert said the recent United States economic guidelines, calling among other

WINTERS
(Continued on Page 8)

15-Seat Deadlock In P. E. I.

CHARLOTTETOWN (CP) — Premier Walter R. Shaw Monday felt "a little better" about the May 30 Prince Edward Island election after an official tabulation of votes boosted his Progressive Conservatives party into a 15 - seat deadlock with Alex Campbell's Liberals.

Down two seats a week ago on the basis of returns compiled by a government bureau, the Conservatives gained an important victory Thursday 2nd when the tabulation re-elected Industry Minister Lloyd MacPhail as councillor by a four-vote majority.

The stretch-drive campaign for both parties begins Wednesday night when the Liberals in Kings let nominate their candidate for assemblyman in the deferred elections July 21. This deferred vote, coupled with three recounts today, the boy's a majority in the 32-seat legislature.

"I'm not even keeping my fingers crossed," Mr. Shaw said in an interview. "If things go the way they should go, I feel the government will be returned after the deferred elections."

BIDS FOR SUPPORT

The premier, Canada's oldest at 76, has taken one major step in attempting to secure Kings 1st support. He named Keith MacKenzie, Conservative candidate for assemblyman, as public works and highways minister in place of J. Philip Matheson who lost in Queens 2nd.

Mr. MacKenzie Monday called for tenders to pave 6.3 miles of road in the rural riding and promised more.

Monday official tabulation erased the Liberals' 18-24 edge in seats on election night by turning over the Queens 2nd result.

Liberal Horace Willis held a Leader's edge of 8,409 to 8,404 was chafged to a four-vote deficit when the poll at nearby Rocky Point reported an additional seven votes for Mr. MacPhail.

NUCLEAR GIFTS

OTTAWA (CP)—Atomic Energy of Canada Ltd. is producing two nuclear radiation units as gifts to India for experiments in preserving her food supplies, it was announced Tuesday. The larger unit will be used for experimental studies of irradiated foods, particularly fish, fruits and vegetables. The second unit will test various radiation conditions required to disinfest grains.

Will Take 11 Days to Tell of Gemini 9 Flight

ASTRONAUTS ON CARRIER — Astronauts Thomas Stafford (right) and Eugene Cernan leave the Gemini 9 cabin after it had been lifted from its splash-down spot in the Atlantic Ocean and taken to the deck of the recovery carrier Wasp. Stafford was com and pilot for the flight. (AP Wirephoto)

CAPE KENNEDY, (AP)—The triumphant Gemini 9 astronauts, eager to talk, today tackle the tedious job of recalling for experts the disappointments and success of their three days in space.

Officials want to know every detail, and Thomas Stafford and Eugene Cernan plan to take 11 days to cover them.

"It was a disappointment in spots," Cernan told friends.

"But we did get some real good information . . . a great deal of experience."

Cernan, 32, returned from space the world's champion space walker, and with a direct one - grade promotion by the president to navy commander.

Cernan and Stafford splashed back to earth with amazing accuracy at 10 a.m. EDT Monday, riding their scorched spacecraft to within 3½ miles of the recovery aircraft carrier Wasp in the Atlantic.

They got a jubilant welcome aboard the carrier, then flew here in separate planes shortly before 7 p.m. After four days of debriefings here, they will reach their families in Houston.

A press conference is scheduled for the astronauts in Houston June 17.

Today's Chuckle

The man who can smile when things go wrong has probably just thought of someone he can blame it on.

Presbyterian Church Approves Ordaining Women to Eldership

TORONTO (CP)—The Presbyterian Church in Canada broke Monday with 81 years' practice and approved lifetime ordination of women to its eldership.

However, the 92nd general assembly deferred discussion of a resolution to allow women to be ordained into the ministry. The debate is to be resolved before the Presbyterians adjourn Thursday. Of Canada's major denominations, only the United Church permits women ministers.

Persons elected from local congregations are called ruling elders while ministers are referred to as teaching elders. Both make up the church session which is responsible for forming congregational policies in non-financial matters.

The move means that for the first time since the Presbyterian Church was formed in 1875 women will have an official voice in church courts, from the local to national levels. All 240 official delegates at the assembly are males.

The decision to admit women to the cabinet of local churches followed approval last month in Edinburgh by the Church of Scotland to admit women into its eldership. The two churches are closely related.

The assembly's decision came as no surprise. Earlier it had been told 31 of the 48 presbyteries across Canada had indicated they favored ordination of women as elders. However, only 36 approved of ordaining them as ministers. The church has never had women ministers.

The United Church, established in 1925 after a merger of most presbyterians and two other major denominations, elects women in its eldership. Elders in that church may be elected for life or for a shorter term.

"During discussion of the women in the - ministry debate, Rev. L. R. Files of New London, P.E.I., said the New Testament writings of the apostle Paul show woman is to be the companion of man and should not be given more authority than him.

But Elder Sidney Stevens of Hamilton said the church already is 10 years behind the times.

"We need all ministers immediately and could use our trained women," he said.

Obituaries

MRS. SARAH AMELIA GROFF

After a brief illness Mrs. Sarah Amelia Groff died Friday afternoon in the Belleville General Hospital. She was in her 90th year. Mrs. Groff had resided in this city with her niece Mrs. George Sweetman, 43 Hillside Street, for the past five years and before had lived in Lawrenceville, Que.

Born in Morganston, Ontario, daughter of the late Mr. and Mrs. John Green Platt, she was an adherent of Calvary Temple in Belleville.

Mrs. Groff was predeceased by her husband, Claude, in 1959 and by her son Arthur. She is survived by her daughter-in-law Mrs. Paul Seldor of Princeton, N.J., three grandchildren and four great-grandchildren and several nieces and nephews.

The funeral service held Monday afternoon at the Pinkston and Luscombe Funeral Home where service was conducted by Rev. James MacKnight of Calvary Temple. Interment took place at Greenwood Cemetery, Smithfield.

MR. HARRY CORBY THOMPSON

The funeral of Mr. Harry Corby Thompson was held on Monday morning from his late residence 138 Dundas Street East to St. Thomas' Anglican Church. The service was conducted by Archdeacon A. E. McConnell assisted by Rev. Martin Walsh.

Interment took place in the family plot in Belleville Cemetery.

JAMES VINCENT WRINGE

DESERONTO — The funeral of James Vincent Wringe of R. R. 1, Marysville, was held Monday afternoon, June 6th from the White and Morris Funeral Home in Deseronto to Read Cemetery. Rev. A. F. Dowdell officiated.

The bearers were Laverne Mastin, Murney Scott, Arthur Whiteman, Harold Enright, James Kobos, and Terry Wringe.

Mr. Wringe died Friday in Belleville following a mental illness lasting a lengthy illness. He was in his 48th year.

Born in Hood, son of the late John Wringe and the late Mary Enright, Mr. Wringe had resided at R. R. 1 Marysville for the past 10 years, after moving there from Toronto.

A saw mill operator for the past 10 years, Mr. Wringe had previously worked as a motor mechanic in Belleville and Napanee.

Survived by his wife, Lillian Edith (Gray) Taylor, he also leaves two sons, Donald Patrick Gray and David Gray in the Army at Halifax, N.S.

Also surviving are a sister, (Mary) Mrs. Robert Stapleford of Walkerton, and two brothers, John Wringe of Toronto, and Peter Austin Wringe of Oshawa.

DONALD EDWARD BATES

FRANKFORD — After an illness of three weeks Donald Edward Bates, a life long resident of the Frankford area, died Thursday, June 2, in the Kingston General Hospital. He was in his 54th year.

Born in Murray Township the son of the late Mr. and Mrs. George Bates he was an employee of Conway Sand and Gravel. Mr. Bates was affiliated with the United Church and was a member of Royal Canadian Legion No. 367. He had served in the Canadian Army with the Artillery.

Survived by his wife, the former Winnifred Stewart, Mr. Bates also leaves three daughters, Mrs. David Hall of Burlington, and Irene and Pearl at home, one son, Lorne and George at home, one brother Clinton Bates of Stockdale, and two sisters, Mrs. John (Grace) McColl of Burkington and Mrs. Orton (Helen) Ferguson of Whitby.

Rev. H. M. Keech officiated at a Royal Canadian Legion service at the Rose Funeral Home Sunday, June 5, and funeral services were held in the Frankford United Church on Monday, Rev. Christopher Dugan officiated and interment was at Sprckehic Cemetery.

Bearers were Legionaires, Clifford Smith, John Gilmour, Wm. Waddell, Phillip Turner, William Reynolds, and William Hayes.

Two Students Killed in Riots In Panama

PANAMA (AP) — The Panamanian National Guard restored order in Colon and Panama Monday night after eight hours of student disorders. Two students were killed.

President Marco A. Robles ordered all high schools in the two cities closed indefinitely, but more trouble was expected.

A two - year - old girl was brought dead to a hospital in Colon during the disturbances and there was an unofficial report that a boy died after being overcome by tear gas.

In addition, 27 persons were injured in Colon, Panama's second city at the Caribbean end of the Panama Canal. Five of them were in hospitals.

The trouble started in Colon when students demonstrated in front of the school designated of investigations to protest the unsolved killing of leftist student leader Juan Navas Pajoye. The students claim the department's agents killed him. He was found dead from a blow on the skull by a roadside bar Colon a week ago, shortly after he was released from medical treatment in Moscow.

The government has denied its agents are responsible and said an investigation has yielded no leads.

Martin Asks for New Pact Giving France NATO Role

By HAROLD MORRISON

BRUSSELS (CP) — External Affairs Minister Paul Martin called on the North Atlantic Alliance today to "initiate a new relationship" which would reflect the special concern of France and to push ahead in search of an East-West peace pact in Europe.

As the NATO powers reached agreement on how to restore its strength following the French eviction notice, Martin opened a two-day session of the 15 NATO foreign ministers, pleading for an alliance that is "more than a name."

His speech was an evident attempt to reconcile deep differences among the major allies resulting from President de Gaulle's order withdrawing French forces from the integrated NATO command. De Gaulle gave both Canada and the United States notice that they must close their French air bases by next April.

To meet this crisis, 34 foreign ministers decided Monday to reduce and streamline the NATO military command and pull it out of France as quickly as possible. France was not represented at the session.

The Benelux powers were invited to accept the supreme headquarters to be located near here.

The NATO defence college at Paris is to be shifted to Rome and the staff of the commanders of the Central European Allied headquarters integrated and relocated in Belgium or West Germany, or in both.

WON SUPPORT

Martin won support of some NATO members and powers for an immediate removal of the NATO ministerial council, the vital policy-making body, from Paris.

Big powers — the United States, Britain and West Germany — wanted to pull the council out as quickly as possible.

The 15 ministers agreed to reconvene here next October to re-examine the issue, and meanwhile NATO would look for a possible alternative site.

Goods Taken From Two Tweed Shops

TWEED (SPECIAL) — Thieves early Monday morning broke into two shops in this village and escaped with a large quantity of merchandise.

Entered were the Red and White grocery store owned and operated by Clarence Wood, and Tweed Radio and Electric, owned and operated by Cathy Donsky.

Police testified they were called to the church at 1.05 a.m. A constable said he found the basement door at the corner of the church behind the church. He said he waited a few minutes for reinforcements to arrive, then entered the church and observed Akey and Campoli standing against the church wall. They were arrested and handcuffed. A screwdriver, duck call and opened jackknife were found on Akey's person.

Malloy was found shortly afterwards lying on the floor behind a large tool box, with his hands over his head.

Police said that Akey admitted taking the jackknife and duck call from a car which was parked outside in the church parking lot.

A constable testified that upon further checking the premises, I saw a door which led into a room containing a machine. There were splinters of wood on the floor and the outside sheet of plywood had been kicked through."

He said the coke machine had not been disturbed and there was no sign of anything being taken.

All three youths testified that they went into the church to sleep. Campoli said he had been locked out of his house by his father that night and Akey and Malloy said they couldn't get a ride back to Bayside.

Defence counsel Douglas Boyle said the crux of the defence for Campoli was that there was no intent by him to commit an indictable offence. Magistrate Wills commented that argument was not acceptable in view of the fact they broke into another room inside the premises.

FIND FARM RHYTHM

The size of cattle herds in North America has been found through six complete cycles of 10 to 16 years since 1880.

Police Report Man Missing Since Saturday

A Belleville man who has a nervous condition and suffers from occasional blackouts has been reported missing.

City police say that Herbert Wilson Kenyon, 58, of 41 Haig Rd., was last seen at 9:30 p.m. Saturday.

Mr. Kenyon is five foot six inches in height, weighs 135 pounds, has a sallow complexion, grey hair and blue eyes. When last seen he was wearing a navy blue suit coat, khaki colored trousers, a blue and grey fedora, a khaki shirt and brown shoes.

He was reported missing by his daughter, Mrs. Cameron Ameringen, 41 Haig Rd. Mrs. Cameron said that he suffers uses medication and always carries it with him.

Anyone seeing this man is asked to phone Belleville city police immediately.

Remand Three For Breaking Into Church

Three area youths were made guilty and remanded one week for sentencing by Magistrate T. Y. Wills today on a charge of breaking and entering St. Michael's Church on May 30.

Donald Richard Campoli, 18, 80½ South Front St., Robert C. Malloy, 17, Belleville, and James R. Akey, 18, Bayside, were remanded in custody to await a pre-sentence report. Akey was also found guilty on two charges of stealing out of the same incident.

Police testified they were called to the church at 1.05 a.m. A constable said he found the basement door at the corner of the church behind the church. He said he waited a few minutes for reinforcements to arrive, then entered the church and observed Akey and Campoli standing against the church wall. They were arrested and handcuffed. A screwdriver, duck call and opened jackknife were found on Akey's person.

Malloy was found shortly afterwards lying on the floor behind a large tool box, with his hands over his head.

Police said that Akey admitted taking the jackknife and duck call from a car which was parked outside in the church parking lot.

A constable testified that upon further checking the premises, I saw a door which led into a room containing a machine. There were splinters of wood on the floor and the outside sheet of plywood had been kicked through."

He said the coke machine had not been disturbed and there was no sign of anything being taken.

All three youths testified that they went into the church to sleep. Campoli said he had been locked out of his house by his father that night and Akey and Malloy said they couldn't get a ride back to Bayside.

Defence counsel Douglas Boyle said the crux of the defence for Campoli was that there was no intent by him to commit an indictable offence. Magistrate Wills commented that argument was not acceptable in view of the fact they broke into another room inside the premises.

Trenton News

By EULA GOELDING — 963-2829

Debate on Dismissal Hotter Than Chamber

Sanitary Inspector Is Re-hired

TRENTON — H. S. Pane, sanitary inspector for the town for a number of years, was rehired by town council last night at $80 a week until such time as the town decides whether or not it will join with the Hastings and City of Belleville Health Unit.

Mr. Pane terminated his employment with the town on the 30th of April, but returned to the job temporarily on the recommendation of MOH Dr. R. W. Dow, who told council the town should not be without a sanitary inspector.

TAGGERS BUSY

Victorian Order of Nurses tagging campaign upwards of $400 last Friday and Saturday. This figure is approximately half the total collected in tag days last year.

IS LOCKED THROUGH

Tax boats were locked through Lock No. 1 last weekend, bringing to 48 the number of boats through since navigation's opening May 13 — twice as many as last year.

CHALLENGE TURNED DOWN

In "declining with thanks," an invitation from Belleville city council to take part in an 18-hole golf tournament, Trenton council last night voted the formal reply to the effect that "Trenton council had no time for such frivolous pursuits — and weren't devotees of the game, anyhow."

News in Brief

TRENTON — Trenton town council last night that much of the work on the approaches to Trenton's new bridge would be completed by September of this year. It is also planned to have the bridge itself completed by the end of the year. The deck should be in by July, 1967.

Councillor D. R. (Nick) Fraser reported to council last night that he would next week move the council chamber air conditioning unit to the nearby Town Office, the unit to cool the entire upstairs of the municipal office, he said. Councillors Fraser and Kinney were delegated to do the moving.

Councillor Douglas Kinney told council last night that the municipal electric department's stock showed a profit of $419 in March and a net profit of $2,300 on the first three months' operation. The profit in the first quarter last year was $1,800.

Fraser-Glenbourne bus asked council to re-zone an 11 acre area south of Wragge Street to the DCA Food property, and went to the Erie Technological property, to residential.

Council was told by Clerk Comptroller O. W. Larry last night that it had received no serious objection to the re-zoning. Erie through general manager George Kemp, said only that it would not like further expansion interfered with.

Councillor D. R. Fraser, one of the principals of Fraser-Glenbourne, said he and company was willing to cede a 66-foot road allowance at the west side of the property, to be known as the extension of Victoria Ave. and the "production" at Erie. This would be given in lieu of a five per cent parks' allowance, Mr. Fraser said, provided the parks' board agreed.

Trenton council cleared by-by-law last night Fire Chief Cecil Ellis, right to send supplies to mutual aid fires. This was to prevent any trouble with insurance companies holding policies on the equipment.

FLOOR SANDING
—AND FINISHING
GLEN ELLIOT
186 DUNDAS Ave — 962-3660

New Sanitary Sewer for Roscoe Ave.

TRENTON—Trenton council last night approved in principle the early installation of an all-flush and combination sanitary sewer on Roscoe Ave. All that remains now is Ontario Municipal Board approval of the project, long awaited by Roscoe Ave. residents, who are presently serviced by septic tanks, which have been in operation past the time recommended by experts; soil conditions in the area taken into consideration.

Approval of a 250-foot watermain installation on Flim Street, (estimated cost, $2,100); a 1,360 watermain installation on Edward Street, (estimated cost, $34,000); a 1,184 watermain installation on Willis Street, (estimated cost, $12,000); and a six-inch watermain installation of Bay Street, from Pitafall Street, 643 feet easterly, under the Local Improvements Acts, was also forthcoming.

Judgment Will Be Appealed

TRENTON — Trenton town council, meeting in camera last night, voted to lodge an appeal with the Ontario Court of Appeal against judgment brought down on May 30 by Mr. Justice Leo Landreville which ruled against the town in a trespass dispute with the B. W. Powers - and Son coal property and the Pitsburg Coal Company.

Mr. Justice Landreville awarded the coal companies $1,135 in damages when they proved to his satisfaction in the Supreme Court that the town and committed trespass when it opened up an extension of Ontario Street, used by the coal companies for many years and taxed by the corporation as a municipal property.

Following the half hour meeting with town solicitor Roderick Campbell, reporters were advised by Mayor James MacDonald of council's decision. Present in council, with the exception of D. R. Fraser, voted to appeal the judgment. Mr. Fraser did not vote on the issue owing to conflict of interests."

Police Mowed Down by Rocks And Bricks

BELFAST (Reuters) — Police who tried to break up a religious procession of 5,000 Catholics and Protestants Monday night were mowed down by a hail of rocks, bottles, stones and nuts and bolts.

Four policemen and a number of civilians were injured, and a 12-year-old girl—were taken to a hospital after angry Catholics stoned a procession of 1,500 Protestants.

Cars, buses and trucks were burned down were smashed in a burning street fight which broke out as a mutilated Protestant clergyman led his supporters in a protest rally against alleged Catholic intolerance in the Irish Presbyterian Church.

Catholics blocked the path of the marchers through the centre of Belfast—capital of officially Protestant Northern Ireland—which is still part of British.

They hurled missiles and brought the procession to a standstill before police reinforcements drove their riot sticks and charged the crowd to break up the battle.

Later eight persons were reported under arrest.

The leader of the Protestant marchers was Rev. Ian Paisley, one of two Protestant clergymen refused entry to Italy recently when he went to protest the visit of the Archbishop of Canterbury, primate of the Church of England, with Pope Paul.

COUNTRY IS RIDD

Only about 10 per cent of South Africa has more than 20 inches of rainfall a year.

Two Toronto Area Men Hurt In Accident

TRENTON — Two-Toronto area men were taken to Trenton hospital last evening following an accident on Highway 401, a mile west of Highway 33.

The driver of a light van, Gordon Edward Weaver, 36, of Toronto, was admitted for treatment. Still in hospital, suffering from a cut to his head, is Bob Bazeley, in his 20s, of Scarborough.

Provincial police from the Brighton detachment say the van went out of control when a tire blew, and rolled over. Damage to the van was set at $2,000.

Bert Lewis
JEWELLER
Diamonds — Watches — Jewellery
DIAL 968-9041
328 FRONT ST.

Sex Relations Out of Wedlock Denounced

LONDON (AP) — Evangelist Billy Graham denounced lust, sexual relations outside marriage and self indulgence Monday night at the first youth meeting of his London crusade.

"I can see no place in the Bible that allows for sex relations outside marriage without bringing difficulties and problems to those who engage in them," he said.

But, he added, there is no doubt that Western culture no longer accepts the idea that sexual relations should be confined to married couples.

"It is a distorted society, especially in America, which gives young people automobiles to drive, provides them with opportunity to go out with the opposite sex, but does not teach them the moral dangers of promiscuous sex," Graham said.

He took girls to be modest in clothing and advised young men to avoid the wrong company, watch their reading and leisure time and be careful of the movies and television shows they see.

SEND GRAINS ABROAD

The United States exports more than 30 per cent of its wheat and rice crops.

GEEN'S
DRUG STORE
OPEN
ALL DAY TOMORROW
WEDNESDAY
8 a.m. to 8 p.m.
SPECIAL OF THE WEEK
NOXZEMA
Roll - On Or Spray Deodorant
REG. 1.25 ..... 63c
Geen's SUPER-SERVICE
Prescription Pharmacy
THE HOME OF SUPER SAVINGS
PHONE 962-4551 — FREE DELIVERY
OPEN EVENINGS AND ALL DAY WEDNESDAY

BIRTHS

MORCH — Mr. and Mrs. Jan F. Morch, Rednersvej 8, Copenhagen, happy to announce the arrival of their daughter on Monday, June 6, 1966.

DEATHS

ROBBINS, Geneva — On May 31st, 1966, suddenly at her home, Stirling, Ont., Geneva Mae Robbins, beloved wife of Ernest Robbins, in her 57th year. Funeral service from the Trenton Memorial Hospital (our Saviour Lutheran Church) on Friday, October, William Hannah, Alberta, Harvey Robbins, Montreal, Dolores at the parents. Interment Mount Evergreen Cemetery.

WHITMORE, John Henry — At the Trenton Memorial Hospital on Sunday, June 5, 1966, John Henry Whitmore of Frankford, beloved husband of Flor Britton, dear father of Mrs. Ralph (Ruth) Cockle, Wilfred, Marion and families.

CARSON — In loving memory of dear father Alex Carson, who passed away June 7, 1965.

Sadly missed by father, dear. Never shall you be.
As long as I live, and memory last, I shall remember thee.
Lovingly remembered by son, Mr. and Mrs. Son-in-law Fannie and grandchildren.

CARSON, George — In loving memory of Dad, who died and away June 7, 1962.
What we would give if we could
Hello, Dad, in the same old way,
Just to hear your footsteps as I
To sit with you and chat awhile,
To feel your hand in mine,
Cherish him with care,
To see your smile once more the heartthrill
This and more we would give if we could.
Sadly missed by his daughter Shirley and son-in-law Walt.

IN MEMORIAM

FITZGERROW — In loving memory of our father, Alfred Fitzgerrow, who passed away June 7th, 1964.
His time was short, his pain was long
As in the home he passed away.
Sadly missed by daughter Mrs. Ruth Cockle, Wilfred, Marion and families.

CARSON — In loving memory of dear father Alex Carson, who passed away June 7, 1965.
Sadly missed by father, dear. Never shall you be.
As long as I live, and memory last, I shall remember thee.
Lovingly remembered by son, Mr. and Mrs. Son-in-law Fannie and grandchildren.

CARSON, George — In loving memory of Dad, who died and away June 7, 1962.
What we would give if we could
Hello, Dad, in the same old way,
Just to hear your footsteps as I
To sit with you and chat awhile,
To feel your hand in mine,
Cherish him with care,
To see your smile once more the heartthrill
This and more we would give if we could.
Sadly missed by his daughter Shirley and son-in-law Walt.

HOLMES — In loving memory of a dear husband and father, Walter Holmes, who passed away June 7th, 1965.
You left asleep without goodbye,
The heartaches of you will never no die.
No one can write, no tongue can tell
Our sad and bitter loss.
The God above alone knows
To bear our heavy cross.
Our evening prayers are telling,
And we sit in the quiet alone,
For memory keeps you with us always.
Lovingly remembered by wife Mabel, son Norman, daughter-in-law Joyce and grandchildren Ronald, Patricia and Malcolm.

CARSON — In loving memory of dear father who passed away June 7, 1965.
Nothing can ever take away,
The memories we have of you.
Lovingly remembered by son Ken and daughter-in-law Joyce and grandchildren Ronald, Patricia and Malcolm.

CARDS OF THANKS

I wish to express my sincere love and appreciation to the members for their acts of kindness during the illness and death of my husband, Lloyd Ellis, who was a patient in Nanance L. and A. Hospital from May 15th to May 24th. Special thanks to Rev. Mr. O'Neill and Rev. R. O'Neill for their kind visits.

Ella Reoch.

I would like to express my sincere thanks and appreciation to my friends, relatives for their many visits, cards and flowers while I was in the Belleville General Hospital. Special thanks to Dr. Wolfe, Dr. Hodgins and Dr. Dow for their kindness.

Myrtle Vervalcken.

Slimming Plans for DIETS
NEW
RESISCAL
80 TABLETS
$3.95
ALSO
TRIM 'N' SLIM
NARAN
SLIM MINT GUM
METRECAL WAFERS
LIMMITS
METRECAL LIQUID
AYDS
SLENDOR TABLETS
DOLAN
THE DRUGGIST
962-3406
Free Motor Delivery

IN MEMORIAM VERSES

Select your Memorian Verses from our Memorian Booklet which can be seen at the Classified Advertising Counter at the Intelligencer office.

Bylaws for Unrestricted Gas Sale for Trial Period, Opening Of Day Nursery Up Next Meeting

Following one of the longest regular council sessions in recent years by-laws authorizing unrestricted hours of sale for gasoline and for the opening of a municipally-operated day nursery for children of working mothers will come before city council at its next meeting.

Heated discussion and lengthy debate on the two controversial items marked yesterday's council session which took more than four hours to complete.

During the meeting delegations both for and against unrestricted sale of gasoline were heard, while welfare officials outlined the need and details of the proposed day nursery for Belleville.

The gasoline by-law will provide for a six month trial period of unrestricted hours of sale, following which operators will revert to the present hours of sale.

Local solicitor Robert Temple, appeared for the service station operators asking for the trial period of unrestricted hours of sale, while Claude Roper, Canadian Road, presented the views of operators wishing to retain the present hours of sale.

PETITIONS NOT CLEAR CUT

Petitions supporting both views have been presented to council with strength about evenly divided.

But the petitions are not quite clear cut. There are 16 service stations now operating in the city but 34 names appear on the two petitions with five names appearing on both petitions.

Mr. Temple claimed that with operators about evenly divided in their views, council should decide in favor of free enterprise.

But Mr. Roper felt that allowing unrestricted hours of sale would mean operators bowing to the wishes of the few at the expense. He asked that there be a substantial majority of operators wishing unrestricted hours of sale before council allowed a change.

Miss Mary Gibson, field supervisor of day nurseries for the Ontario Department of Welfare, and Mr. Dan Aitken Belleville welfare administrator spoke on the need for a day nursery.

35 IN ONTARIO

Miss Gibson said there were 35 municipalities in Ontario which operated day nurseries with Toronto operating 10. Fees were geared to the municipality to pay and ranged from 10 cents to $2.50 per day.

In most instances no children were admitted if the mother or parents could afford to pay the full cost of day nursery care.

Alderman Donald Joss and Thomas Carruthers felt there was a definite need for such facilities would be used by parents able to afford private day nursery care, but Alderman Ellis assured that admission to recreational centres would prevent this.

Mr. Aitken said a local survey had shown that there were 27 children of working mothers on welfare who would be eligible to attend day nursery in Belleville.

He suggested it might be some time before enrolment would reach the number but could not assure this would be the maximum.

ADMISSION POLICY GIVEN

The proposed day nursery would be supervised by trained personnel under the jurisdiction of the welfare director.

Admission policy for the day nursery would be:

(a) Children from homes which are being kept together and maintained for the benefit and personal efforts of mothers; the fathers being out of the homes for various reasons, death, illness, separation, desertion, etc.

(b) Children from homes in which both mothers and fathers are present but in which special or urgent situations can only be met by the mothers employment in addition to that of the fathers is contingent upon the securing of Nursery Care or Day Care Centre for their children.

Children between the ages of 2 and 5 would be eligible for admittance to day nursery school at in accordance with the regulations.

$36,000 SAID COST

In certain circumstances, however, need day nursery at Belleville have been set at $20,000, made up of $6,500 for equipment, $8,500 for maintenance (rental), meals, play material, etc. and $14,000 for salaries and administration costs.

Revenue (from fees of children enrolled) is estimated at $5,500, leaving a net cost of $24,330.

This amount would be subsidized 50 percent by the province leaving the city's net share for the first year of operation at $12,165.

A proposed maximum fee of $63.00 monthly or $3.00 daily has been suggested with a minimum fee of $1.00 daily. Under certain circumstances, however, depending on the financial position of the applicant, the fee may be waived.

The proposed fee schedule is based on the cost of operation, the number of children attended, land, local economics, losses and extraordinary care for certain children attending half days.

CONTROVERSIAL ITEM

Alderman Jack Allin said the proposed day nursery had become the most controversial item in his tenure as a member of city council and said that some of the blame should fall on the welfare department for not fully advising council of all details.

He said there should have been more publicity and a better selling job done.

Mayor Ellis objected to the alderman's attitude, pointing out that Mr. Aitken had been at the council budget meeting ready to answer any questions. He said it was not the aim of the welfare department to publicize the affairs of welfare recipients.

The mayor went on to cite the feeling of the U.S.A. government that day nursery care was essential and should be available to everybody.

"But does Mr. Johnston say that one half of the cost should be borne by the property owners?" asked Alderman J. Russell Scott.

MIGHT REDUCE TAXES

Mayor Ellis replied that in the long run day nursery care would reduce the property owners taxes.

He said there had been no increase in the 1966 city welfare budget because of the day nursery proposal.

Alderman Arthur Keegan said that the older local people with fixed incomes were opposed to the day nursery, adding that as a result of a newspaper advertisement he had received more than 540 letters.

Mayor Ellis said, however, that the answers received by Alderman Keegan were not based on facts and because of this could have no bearing.

Alderman Don Williams said objection to the proposed day nursery reflected a lack of faith in the city welfare department. "I say let us try it but it be given a chance," he said.

Alderman Joss admitted that he had misinterpreted the proposed day nursery program and said if it had been fully explained he would not have objected.

He asked, however, that safeguards be written into the by-law to assure that only children of needy welfare parents where the mother was working be enrolled in the day nursery.

Gossard Garment Company Will Not Locate in City

The comment that the city of Belleville was "over-planned and under-developed" was heard in city council yesterday after it was learned that the Gossard foundation garment company would not locate in this city after all.

To a question from Alderman Arthur Keegan Mayor J. R. Ellis said he had last week received a letter from the Gossard company vice-president stating they would not be able to locate in Belleville as had been planned.

The letter indicated the company had purchased a bankrupt plant in Toronto which would provide all expansion presently required for up to five years.

In making the announcement Mayor Ellis said that the site in Hillcrest been serviced, the Gossard company would have already commenced construction.

NO PAYMENT MADE

Unfortunately the Gossard company had not paid the city for the plant site.

"It seems to me that Belleville is over planned and under developed," commented Alderman J. Russell Scott. "Planning seems to be continually holding us up. Apparently we need some kind of an expeditor to get action."

Alderman Keegan's enquiry regarding the Gossard company came following some mild criticism by the city council regarding Industrial Commission secrecy.

He said the Industrial Commission policy should be thoroughly discussed so that it might be understood why Belleville misses out on industry.

REPORT COMING

In reply the mayor said there would shortly be a complete report from the Industrial Commission.

At the same time the mayor supported the Commission policy of secrecy to protect possible industrial clients.

"If there was no secrecy, the word would soon get around and soon we would have no industrial enquiries," he said.

Mayor Ellis said the commission had another prospect for the Gossard site but he would not disclose the name until the company was signed on the dotted line.

Roslin Man Has Skull Pierced by Nail

A Roslin man injured yesterday afternoon in a mishap at the Belleville Construction site of Belleville's new Centennial Secondary School was reported in fair condition this morning in a recovery room in Kingston General Hospital.

Stuart Sinclair, 34, of Roslin, was rushed by LaSalle Ambulance Service to Belleville General Hospital around 3 p.m. Monday after his skull was pierced by a nail, while he was installing sheet metal on a corridor ceiling in the partially-completed high school. He was taken almost immediately from the Belleville hospital to Kingston by ambulance, the latter procedure in many "critical" accident cases in the area.

At the time of the accident, Mr. Sinclair was working with a "ram-set gun," a tool capable of driving nails several inches into solid concrete by means of a 22-calibre charge.

A nail apparently grazed the construction "hard hat" that he was wearing and entered Sinclair's skull just above the right temple.

Two men working near Sinclair did not witness the actual mishap but saw Sinclair fall from the four-foot high step ladder on which he had been working.

Resuscitation Courses Planned For District

Municipal fire departments and St. John Ambulance are co-operating to provide the public with training and opportunity to learn artificial respiration. Members of St. John Ambulance Brigades will give instruction while the fire departments will supply the facilities.

The course, planned especially for campers, cottagers, boaters and camp leaders, is open to persons who are at least 16 years old. In the Bay of Quinte area, nine classes are scheduled. Two will be held in Belleville with the first at No. 1 fire hall on Thursday, June 16 and the second at the 2 fire hall on Monday, June 20.

The program gets under way at Trenton Fire Department tomorrow night and continues at Deseronto, Monday, June 13; Wellington—Tuesday, June 14; Picton and Tweed, Tuesday, June 21; Rawdon, Thursday, June 23 and Marmora, Wednesday, July 13. At Trenton and Marmora, the classes will be held from 7:30-9:30 p.m. At all other locations, the two-hour course runs from 8-10 p.m.

Williamson Medical Clinic Banned by Municipal Board

The Ontario Municipal Board has ruled against the city's application for re-zoning of a portion of 75 Dundas Street, East, which would allow the operation of a medical clinic by Dr. Harold Williamson.

The hearing was heard by board member F. G. Blake in city council chambers on April 22 with the ruling being handed down early last week.

The Dundas Street clinic has been before council for several years and appeared to have come to head about a year ago when Dr. Williamson applied to council for re-zoning. Council referred the matter to the planning board which recommended that re-zoning not be approved.

Last October council rejected the planning board recommendation that re-zoning not be approved and at the same meeting approved Dr. Williamson's request. When neighboring property owners objected the OMB hearing was called.

GIVE REASONS

The OMB ruling noted that the city had submitted no evidence at the hearing in support of its application and said there appeared to be considerable doubt that the clinic would be properly authorized and also that the owner is entitled to use for a medical clinic, or for accessory parcel for a parking lot.

"It appears to me that the present owner of the subject land (Dr. Williamson) has been the author of the problem and that granting of this application, while solving his problem would be harmful to some extent to other individuals."

"The operations intended for this subject property and particularly the parking lot would have a depreciating effect on the adjacent residential properties. There was no evidence that the general neighborhood has undergone a change in zoning or that the change would be in the public interest."

WILL 'SIT TIGHT'

"In the absence of any evidence by the city in support of its application and in view of the lack of sound evidence from any person in support that the proposed change is in accordance with good planning, I recommend that this application be refused," concluded Mr. Blake in his ruling.

"So what does council do now?" asked one councillor after the OMB ruling was received.

Mayor Jack Ellis suggested that council merely "sit tight" and enforce the present zoning regulations.

Present zoning in the area would permit Dr. Williamson to operate the clinic only if it was in connection with his official residence.

ISRAELI ART EXHIBIT — Mrs. Flo Yanover (left) listens as the Hon. Gabriel Lourie, Consul of the State of Israel in Toronto, explains the significance of this painting of a synagogue to her and Mrs. Becky Shulman at a display of Israeli art sponsored by the Hadassah Wizo and the Corby Public Library yesterday.

Israeli Art and Handicraft Exhibit Officially Opens at Corby Library

An Israel Art and Handicraft exhibit was officially opened last night at Corby Public Library. A large and enthusiastic audience attended the event, sponsored jointly by the Belleville Chapter of Hadassah and the Belleville Public Library. Mrs. L. Yanover and Mrs. I. Shulman were conveners.

Mrs. S. Schlein, president of the local chapter, and her conveners, received the guests. Mrs. Yanover welcomed those present on behalf of Hadassah and thanked the library for its co-operation and assistance. She said the motivation behind this event included the desire to render service to the city of Belleville and added the hope that through the international language of art this purpose could be achieved.

Mrs. Yanover introduced Mr. W. G. Anderson, chairman of the Library Board, who spoke on behalf of the Belleville Library and expressed its pleasure at being co-sponsor of the exhibit.

ISRAELI CONSUL SPEAKS

Dr. George Liben, executive director of the central region of the Zionist Organization of Canada, gave a brief outline of the backgrounds of the artists and introduced the Hon. Gabriel Lourie, Israeli consul, patron of the exhibition. Mr. Lourie expressed his appreciation to the Library for its kind reception and paid tribute to Hadassah for its efforts. Mr. Lourie announced that a shelf of books would be donated to the library on behalf of the Zionist Organization.

Mrs. Yanover called on His Worship, Mayor Jack Ellis, who extended a civic welcome and referred to the city's infinite pleasure at being privileged to have this cultural contribution to its citizens' life.

After the official opening, guests were privileged to view the display at their leisure following the addition of refreshments. A reception was held for the visiting dignitaries.

The exhibition will continue at the library for the remainder of this week, excluding Wednesday, from 2 to 9 p.m. There is no admission charge. A door prize will be drawn from the names of those attending the exhibition.

Method to Shorten Council Meetings Not Working Out

Council Rents Quarters for Health Unit

The Hastings County Health Unit, when it gets underway about September 1st, will have the present Belleville Board of Health offices on Pinnacle Street as its headquarters.

Yesterday city council voted to lease the Pinnacle Street quarters to the county health unit at a monthly rental of $300, the rental to include heat and light, and the use of furnishings and equipment.

The lease of the Pinnacle street quarters can be terminated by either party on two month's notice.

Harder Drive Will Be Name Of New Street

The recent suggestion of a Belleville resident that consideration be given to naming new streets after former mayors will have to wait for a little while.

The suggestion was that a proposed road connecting Palmer and Avondale Roads, which will run out into Sidney township be named after former mayor the late Charles Hannah. The request was forwarded to the Belleville and Suburban Planning Board.

Yesterday council learned that Sidney township had already requested that the new street be named Harder Drive.

Mayor Ellis commented that the Harder family had provided the right-of-way for the roadway in Sidney and it was only reasonable to consider the township request.

LIKE CITY LIFE

About 10 per cent of the population of Portugal lives in Lisbon, the capital.

City councillors are getting tired of those long drawn out council meetings and are beginning to ask if something can't be done to shorten them.

And that is just what council thought it was doing when at the first of the year it adopted the present policy of holding the bi-monthly committee meeting and regular council session on the same day.

This, it was thought, would eliminate the separate council-lee meetings, and council business would be completed that much quicker.

But that is not the way it is working out.

Yesterday council went into session at 4:00 o'clock and the day's business was not over until after 8:15 — more than four and a quarter hours later.

PLENTY OF REPETITION

The trouble apparently is repetition.

First council goes over the day's business informally, approving or disapproving of the recommendations before them.

Then during the regular council session when proceedings are broadcast over the radio, many of the councillors repeat their performance.

According to Mayor Jack Ellis it is this repitition which is consuming council's time.

The only solution he can see is that with the possible exception of personal discussions during the informal session be broadcast.

Then, he feels, there would be no point in repeating the arguments.

ETNA STILL HOT

CATANIA, Sicily (AP)—Volcanic Mount Etna has poured out 2,000,000 cubic metres of lava in 112 days of continuous eruption, scientists here reported Tuesday. The eruption is the first major outbreak of the towering volcano in two years.

Adams GOLD STRIPE

The rye whisky with the UNSINKABLE FLAVOUR

MARSHALL and MERRETT
STARR, ELLIOTT & HALL
Architects
273 Catherine St., Kingston
F. Wessell Hall, B. Arch.,
Registered
Telephone (613) 542-4559

1625 Mountain St., Montreal 25
Telephone (514) 288-3261

Coming Events

LADIES OF THE CANADIAN ORder of Foresters invite you to attend their tea and sale of home baking Wednesday, June 8th from 2:30 p.m. at the home of Mrs. Ernest Wrench, 11 Cedarbrae Street. 23-tf

MEN OF THE MOOSE SOCIAL evening, this Tuesday night at 8 p.m. 346 Front. Dance night at 22 center. A21-tf-6-7

DON MESSER AND THE ISLANDers, play others evening, June 8th, 8:15 p.m., Belleville Memorial Arena. Advance tickets at Ed Thomas' Cigar Store and Thompson's Variety Store, Deseronto. $1.50. General $1.75. Children 75c. 23-tf

Dedicated To Those We Serve

O'BRIEN — RUTLEDGE
FUNERAL RESIDENCE
39 W. MOIRA ST. BELLEVILLE DIAL 962-8362

KELLY'S
OPEN ALL DAY
WEDNESDAY

AGAROL
16-oz.
Reg. 1.50 ..... SPECIAL 93c

● OPEN 6 DAYS A WEEK INCLUDING EVENINGS
● FREE CITY-WIDE MOTOR DELIVERY

KELLY'S DRUG STORE
411 Bridge St. E.—962-8388

THE INTELLIGENCER
Intelligencer Established 1834 — Ontario 1870
Published Daily by
ONTARIO INTELLIGENCER LIMITED
Belleville, Ontario, Canada.

Subscription rates:
By carrier 60c per week
By mail in Canada $15.00 per year; 6 months $8.00;
3 months $4.25; 1 month $1.75.
By mail to U S.A. $24.00 per year and $2.40 per month.
Back copies 10c

Authorized as second class mail by the P.O. Dept., Ottawa, and for payment of postage in cash.
Member of The Canadian Daily Newspaper Association;
Member of The Canadian Press; Member of the Audit Bureau of Circulation.

Britain's Plight

With Britain's gold and dollar reserves falling steeply as a result of the seamen's strike the country is being forced to make further, stringent economies.

While not linked directly with the sterling crisis resulting from the strike, the announcement that Britain is dropping out of the space race is a case in point. It is doing so simply because it costs too much.

Britain, of course, was not engaged in the kind of research of the magnitude practised by the United States and the Soviet Union. It was not in the race for the moon for example. However, it had performed useful work in rocket research in co-operation with Australia at the latter country's Woomera Range.

As a member of a body called the European Launcher Development Association, Britain had provided the Blue Streak Rocket, already undergoing tests in Australia with a view to launching a European communications satellite in 1970. It had committed itself to paying 40 per cent of the cost of the project, now estimated at a total of about $420 million.

In other words, Britain stood to pay about $100 million toward the cost. Compare this with the continuing drain on the country's gold and dollar reserves (they fell $114 million during May to $3,657,000,000) and it will be realized that Britain can ill afford to finance such projects.

It now seems likely that the other ELDO countries will take over the Blue Streak project. They are Australia, France, West Germany, Italy, Belgium, and Holland. All of whom are enjoying more stable industrial conditions than is Britain.

Vancouver's Strike

Strike-breaking may be bad form, from the strike pickets' point of view at least. In their book, and that of the union to which they belong, it simply is not cricket to walk across those picket lines.

There are times, however, when it is not in the public interest to permit a strike to continue indefinitely. In Vancouver, for example, the garbage cans have been idle for four weeks and the city is a mess.

In the circumstances we can regard only with admiration the force of 100 high school students who "overran" pickets guarding packed refuse in downtown Vancouver, and carted it off to the city dump for unloading in defiance of other pickets.

Whatever the merits of the Strikers' demands, there is the threat to public health posed by the appalling accumulation of garbage. In this light — quite apart from the unkempt appearance the city has taken on — the action of the students was admirable. They worked on a voluntary, non-profit basis, and two girls in the squads said the campaign started spontaneously.

One who made her own personal protest was Dulcie Brincombe, a 19-year old university co-ed. She took the family lawn-mower (an old one with no motor), hitched a ride into town and started trimming the 1,000 unkempt acres of Stanley Park.

Not only the garbagemen, but all the other civic outside workers are out too. While acknowledging the value in times of rising costs the workers' demands may have merit, the action of the students commands respect.

Driver's Responsibility

Tucked away in a brief news item the other day was some sage advice from Karl Kohler, president of Volvo (Canada) Ltd., the Swedish car company which has a plant in Dartmouth, Nova Scotia.

Mr. Kohler said that the safety factor of North American automobiles "has been blown up out of all proportions." He said that the responsibility for accidents rests first with the driver, then with road conditions and finally with the car.

This makes sense. The driver must assume the prime responsibility for safety on the highways. An axiom of highway safety is that accidents do not happen, they are caused — more often than not by careless driving. This in turn can mean driving at excessive speed according to the conditions, or driving while impaired.

Once the driver recognizes his own responsibility there may be some hope of reducing the terrible death toll on the highways. If cars can also be made intrinsically safer, so much the better, but it is to have more emphasis on driver education and slower safety as well.

Medicine Kit

For many years, foreign correspondents of the Associated Press have carried special medicine kits for protection in areas where physicians and drug stores are few and far between.

The kits are prescribed by Dr. William G. von Stein, physician in charge of the news gathering organization's medical department in New York, and include nearly a dozen basic drugs ranging from aspirin (a sleeping pill) to aralen (a drug for malaria).

Inflation Real Threat

Letter to Windsor Star

Never, perhaps in the whole course of economic history, have so many economists been so wrong about so much as they were between the end of 1964 and the end of 1947.

They prepared for deconbilization and lasted got a breaking of all the wartime dams which had held up inflation, and the streams flowing with money turned into torrents. That began the wave of post-war inflation.

Today we see inflation increasing day by day. The post - war world wide political revolution had become dangerous. All nations had to make good the ravages of war. Demands for raw materials rose on all sides to levels unimaginable. Restraints upon spending were loosed.

The most pressing inflationary force came in the field of politics. It came from governments themselves. Governments took into themselves duties of doing for citizens what they would otherwise have done for themselves.

New debts were added and new taxes were imposed. Today we are faced with the facts that of all the subtle instruments for the subverting of individual freedom, inflation is the worst. The problem will be hard to solve.

What are we to make of it? The whole of Canada is in the vise-grip of this danger. We are faced with the erosion of the value of money by creeping inflation.

All those who have recognized the dangers of a Welfare State agree that the condition of inflation is a real and immediate danger. The Welfare State contains nothing in itself which would set a limit on its own activities.

It is because we have allowed the Welfare State to exceed its proper bounds that we now find ourselves trapped.

The Welfare State becomes a camouflaged taxation of those who have to restrict their spending because their incomes did not rise as fast as the value of money declined.

We stand at the crossroads, where one way leads to a free society, free economy and free enterprise, and the other to a Welfare State which tends to become self-defeating.

This should be a sobering thought; how far are we prepared to let compulsory Welfare State provisions go?

Talbot Kirkpatrick.

Today in History

BY THE CANADIAN PRESS

June 7, 1966 . . .

Gen. Howard Braddock of the British Army began his campaign against Fort Duquesne, now Pittsburgh, 21½ years ago today—1755 —ignoring warnings by Benjamin Franklin and others of the danger of ambush by French - led Indians. The British had become march through the wilderness for a month before attacking it at a river crossing. Of 1,400 men, about three - quarters were killed and Braddock was mortally wounded after OUT OF GAS

Ottawa Journal

Two per cent of service calls by motorists to the Dominion Automobile Association are from people who have run out of gas, compared with four per cent 30 years ago. Bigger gas tanks and more filling stations are credited for the drop. Credit cards help, too.

Having several horses shot from under him. The ambush which defeated the British numbered only about 250.

1616—England's. "Addled Parliament" was dissolved.

1862 — Britain and the United States signed a treaty against the slave trade.

First World War

Fifty years ago today—in 1916—Prince Hussein proclaimed the independence of the Hejaz, Arabia, from Turkish rule; Fort Vaux surrendered to the Germans at Verdun, after weeks of hand-to-hand fighting in its unlit tunnels.

Child Beatings

Regina Leader-Post

Of all the instances of man's inhumanity to man, and there are many, surely the most revolting are baddenly where helpless children are victims of beatings or other unspeakable tortures. The battered child syndrome continues to be one of modern society's most cruel and baffling problems. When one of these inhuman incidents does come to light, it is usually only then the child is beyond human aid.

"I know you! Your from 'this Hour Has Seven Days'"!

To Your Good Health

Temperament May Be Changed After Stroke

By JOSEPH G. MOLNER, M.D.

Dear Dr. Molner: Last year my husband had a stroke from which he is slowly recovering.

He has changed in so many ways, his likes and dislikes, and his temperament flares at the least thing. Is this usual in people who have had a stroke? Nothing I do pleases him.

Also please tell me if I am too old to have my varicose veins taken care of. They are bulging and rather painful at times. How long would I have to be in the hospital? — Mrs. J. M.

Personality changes such as you mention are not usual in a person with a stroke, but neither are they unusual.

Although your husband is slowly improving, he realizes that he cannot do the things he formerly could. This can produce a dessimist attitude that can make him very irritable.

Furthermore, certain portions of the brain having to do with personality may have been affected by the stroke. Great patience and tact are required to care for a patient under these circumstances.

As he improves physically and gains more confidence in himself, you may notice a change in his attitudes.

You forgot to give me your age, but since your varicose veins are not only unsightly but causing discomfort, it would be well worth while to discuss surgery with your doctor. Age no longer is a very important factor if your health in general is good.

This type of surgery requires hospitalization for only a few days. In fact, patients are encouraged to get on their feet and start moving about very soon afterwards.

* * *

Dear Dr. Molner: My doctor states I have a chronic lung condition known as emphysema. Would you explain more about it? Does smoking have any effect on it? — H. B.

So many people these days are discovering that they have emphysema, and are asking the same questions, that I can't keep repeating the answers here. They are all contained, however in my booklet, "How to Control Emphysema." Send to Dr. Molner in care of the Chicago Sun-Times Syndicate, P. O. Box 158, Dundee, Ill., 10 cents in coin and a long, stamped, self-addressed envelope and I'll mail the booklet to you.

Yes, smoking has a lot to do with emphysema. You definitely should stop.

* * *

Dear Dr. Molner: A few weeks ago I began spending a few minutes a day standing on my head. I started for a half minute, now its three minutes. I thought it might speed up the ability to use my thought processes. Is this beneficial or harmful? I feel somewhat better and more mentally alert, but there may be no connection. — L. C.

It stirs up your circulation, gives you a bit of exercise and it's probably wonderful to talk about at parties when the conversation lags. I don't see how it can hurt you. It's not a totally new fad, though.

* * *

Dear Dr. Molner: I am 33 and have not had a period for three years. When can I stop having a pelvic examination once a year? Does hormone therapy help?

The pelvic examination is of great importance against disease, and to find it early if any develops. Your age is not a governing factor. Continue your annual examination.

Nothing New Under the Sun

Victoria Colonist

There are some people (often calling themselves philosophers) who claim that the nuclear age negates history.

They believe that the lessons of the past can no longer be applied to the problems of the future.

They say that history can tell us where we have been but can't tell us where we are going.

History, they declare, will no longer repeat itself.

Those who subscribe to this theory may be interested in the following passage:

". . . It is certain that the government is very weak; that it grows weaker day by day, and the cause of this lack of power is not external attack but inherent imbecility. (The prime minister) has undertaken a task which at his age he should have avoided.

"A 'hot blood' coolled is ecclectic: but a cool mind chilled is bad. The fact, too, that we have just had two very old premiers for a reason, but the opposite of a reason, for selecting another very old one.

"We cannot go on waiting for ever. The time of the country is too valuable and its business too great to permit us to live perpetually in a delicious observance of estimable age."

As prescribers of history they should be interested before they read this passage was not written today or yesterday as a criticism of Prime Minister Lester Pearson and his Liberal Government. It was written a hundred years ago by The Times of London as a rebuke to the British prime minister, Lord Russell, and his Liberal Government.

"Hot" Art

UNESCO Features

Art panels that also function as room heaters are now being produced by a Scottish heating firm. The first heaters produced incorporate abstract paintings by contemporary Scottish artists.

LOOKING BACKWARDS

GLEANINGS FROM OUR FILES OF BYGONE YEARS

20 YEARS AGO

June 7th, 1946

The public advantages of holding an old boys' reunion have again been brought to the attention of members of the Belleville City Council by Ex-Mayor W. C. Mikel, who claims that this city owns a great deal to the "old boys" who were responsible for the building of much of this fair city. "The city of Belleville was the first place in Canada to adopt the old boys' reunion and old home week, by establishing the old boys' reunion in the summer of 1905," writes Mr. Mikel to Mayor Frank Folwell. "Belleville owes much to the Old Boys," continued Mr. Mikel "Most of Front St. was built from 60 to 90 years ago, while a great deal of the residential portion of the city was built at the same time."

30 YEARS AGO

June 7th, 1936

Miss Grace Bone, Miss Eleanor Bone, Miss Bea Mc ea Walker and Miss Bity Faulkner of this city have sailed on the steamship Augusta for England, and will spend the summer months touring the British Isles and France.

The boisseurs at the Ladies' Town Bowling Club yesterday, were Mrs. C. L. Hinge, Mrs. L. O. Walker and Mrs. C. I. Lent.

Mrs. W. A. Wyllie of K a mops, B.C., is the guest of her sister, Mrs. O. A. Marshall and Dr. Marshall, Bridge St. E.,

40 YEARS AGO

June 7th, 1926

Mr. and Mrs. Stephen Burrows of this city are observing the 30th anniversary of their wedding.

Garn Dobbs, who was a member of the Prince Shrine band of Toronto at the annual convocation of the Mystic Shrine at Atlantic City has returned home.

A. Bernard Collins, Grand Knight of Belleville Council Knights of Columbus, has attended the Knights of Columbus State convention in North Bay.

50 YEARS AGO

June 7th, 1916

Mark Langan who took part in the Dominion Game Protective and Trapshooters meet at Cobourg against the Grand Canadian Handicap — his score was 94 of a possible 100. Seventy shooters from all parts of Canada competed.

The City Board of Health has recommended to the city council that an isolation hospital be established here.

Miss Pearl Healy, formerly of this city and a member of Christ Church Parish, was given a farewell party recently in the Parish House of the Church of the Mediator at Morgan Park, Ill., prior to her departure for Dandy, Va., where she will train to become a missionary.

Top Priority

Australia's policy of giving unattached girls of 15 years of age and over "top priority" in its immigration - program has proved successful in increasing numbers of male immigrants. Most of them will end up giving some lucky girl top priority for the rest of their life.

Ottawa Offbeat

MPs Put in Long Hours On Parliamentary Grind

By RICHARD JACKSON
From The Intelligencer's Ottawa Bureau

OTTAWA — You may think your MP at his $18,000-plus, with special Parliamentary privileges, is being more than well-paid.

But he's working.

Never so hard in any Parliament as in this one.

Hard enough, in a great many cases, that he even may be earning what the National Revenue Department's national income tax tables has disclosed is the country's top-rated professional salary.

If he doesn't spend every Parliamentary working day in the Commons — and many of the MPs don't — he may be back in his constituency keeping the political home fires burning.

And that isn't easy, listening to everybody who has a beef against Parliament — which, in fact, seems to be just about everybody — opening his home or office door to every favor-seeker who wants a job, a pension, contract or any of those other Federal dispensations that so many people mistakenly seem to believe the MP has at his disposal.

But if he isn't in the Commons or home making hay for the next election, you can be sure he is stuck in one of the multiple House committees.

For when Prime Minister Pearson met his Backbenchers at the opening Caucus, four months ago, the MPs were told he told them that the order of the Commons day from now on would be sitting, work, work.

WITH MUSCLES

The old, take-it-easy, no-sweat days of the Backbencher sitting in the Commons trying to remember what they were, he promised.

There would be plenty now to do.

They — and their opposite numbers in the Opposition ranks — would have a bigger say in Parliament.

And have it where it really counts — where decisions are sometimes even policies are made — in the Commons committees.

The Pearson word has been kept to the letter, and never in Parliament's 99 years has the MPs been as busy as this.

There are now 29 of the committees, and under the new changes that the last Parliament considered, they have been given muscle.

And the right, even the responsibility to use it, whether it matters — in scrutinizing the departmental spending estimates.

These estimates perhaps more accurately could be described as the Treasury Department's budgeting of how your tax dollars are to be spent.

The Commons Committees can't increase these budgets.

But they can, and sometimes do, cut them, by recommending to Parliament and the Government that spending for this or that be trimmed.

It used to be that the estimates of the departments were handled by the Cabinet Ministers concerned.

And in the Commons where he usually was firmly in control.

INTO THE FIRE

You wanted to know why this branch of that department was spending X amount of tax dollars?

So you asked the Minister and he asked his Deputy or some departmental Brass Hat, sitting there in front of him at a little table that the House hands carried in and plunked down before his Commons Frontbench.

Maybe you got an answer that satisfied you. But only maybe. Some of the time you got snowed.

But now that the estimates are being examined by the 21 different House committees, with a chairman, and the cabinet Minister concerned, in charge of things, the MPs are cutting closer to the departmental spending hose.

They get to ask the departmental Brass Hats directly with no Cabinet Minister handy to run interference.

And so, for the first time in Parliamentary history, some of the formerly anonymous departmental Deputies are getting a wrestling — and the MPs are getting some answers.

Some of the MPs, too, are getting a name for themselves.

Like Harold E. Stafford, freshman Liberal MP for Elgin, who has been making some sensibly hard questions in the Commons Broadcasting Committee about the $110,000, 000 officialdom.

New to the House, Mr. Stafford, who has delivered few if any speeches, and so was making no personal mark in the Commons itself.

But hear him swing in the Committee with pointed questions designed to establish just who might be running the CBC and since when did the hired help call the executive shots.

And you'll know a Parliamentary mark is being made, and a name being established.

Labor Unrest Century Ago

Brantford Expositor

There is a familiar ring about an extract from a Times of London editorial of 92 years ago, it says:

The present is a time of universal, however unreasonable, discontent. Classes, all employments, are wanting better pay, less work, more money, more food for money, quicker promotion, earlier retirement and larger superannuations. All are complaining of rising prices and wages. For good or ill there is a universal rising in the rate of expenditure and there is probably not such a thing in these lates as a man content to live as his father did at the same age and under the same circumstances.

Some people don't seem to have changed much since then.

Strictly Personal

Perils of Married Life

By SYDNEY J. HARRIS

Antics with Semantics:

She married him because he was such a "domineering man"; she divorced him because he was such a "domineering male."

He married her because she was so "fragile and petite"; he divorced her because she was so "weak and helpless."

She married him because he danced so well"; she divorced him because he "never takes me dancing any more."

He married her because she "reminds me of my mother"; he divorced her because she never getting more like her mother every year."

She married him because "he knows how to provide a good home"; she divorced him because "all he thinks about is business."

He married her because "we were childhood sweethearts"; he divorced her because "we were both just children when we got married."

She married him because he was "easy and reasonable"; he divorced her because she was "boring and dull."

She married him because he was "quiet and attentive"; she divorced him because he was "pointless and indecisive."

He married her because she was "such a beauty"; he divorced her because "all she thinks of are her looks."

She married him because he was so "intelligent and witty"; she divorced him because he was so "critical and wise-cracking."

He married her because "we have such a great sexual attraction for each other"; he divorced her because "we have nothing common any more."

She married him because he was "the life of the party"; she divorced him because "he never wants to come home for a party."

He married her because "she's so neat and efficient"; he divorced her because "she thinks more of the furniture and the food than she does of me."

She married him because "we have such great likes and dislikes"; she divorced him because "he is jealous when I tell him anything."

He married her because, "she is such a gentle nature"; he divorced her because "she doesn't know how to discipline the children."

She married him because "she swept me off my feet"; she divorced him because "she knocked me off my feet."

He married her because "she was so crazy about me"; she divorced her because "she was

TORONTO STOCK EXCHANGE

Yesterday's Closing Prices

(Omission of stocks usually quoted indicates no sales yesterday)

INDUSTRIALS		
Abitibi 10%	Harding Carp. 41½	Campbell Chib. 20¾
Alta. Gas Trunk 23	Hawker — Pid. 283	Can. Tungsten 1.80
Aluminium 42¾	Hiatt Oil 1.17½	Can. Northern 1.00
Argus 27¼	Home Oil Cl. A 17¾	Cdn. Superior 1.75
Atlantic Sugar 36	Imperial Oil 74½	Central Del. 1.03
Bell Tel. of Can. 56¾	Imperial Tob. 14½	Conwest Expl. 8.15
Bank of N. S. 79½	Int. Nickel 67¾	Coppercliff 2.00
Bell Telephone 56¾	Int. Utilities 29¾	Denison 48
Brazilian Tr. 18¾	Interprov. Pipe 37¾	Dickenson 1.00
Brewers (T. G. & A. 28¾	Jefferey C. A. 15¾	Dimac 30
Bell Tel. of Can. 56¾	Jeffery Mfg. 15¾	Dome Mines 22.00
Bank of N. S. 79½	Jeffery Can. 22¾	Dome Pet. 8.75
Bow Valley 25¾	Labatt Ltd. 22¾	Eldrich 1.00
Brewers (T. G. & A. 28¾	Lake Ont. Port. 7	Equity Exp. 3.00
Brazilian Tr. 18¾	Loblaw A 39½	Falconbridge 11¾
B. C. Forest 18	Loblaw B — 39½	Lake Dufault 10%
B. C. Telephone 46½	Massey Ferg. 8¾	McAdam Mining 66
Bank of Montreal 21¼	Moore Corp. 63½	Mogul Mines 3.35
Cdn. B. of Com. 65¾	Nat. Drug 8.50	Norbaska 2.35
Cdn. Breweries 14¾	Ogilvie Flour 15¾	Opemiska 880
Cdn. Br. Alum. 880	Pacific Pete 13	Orchan 255
Cdn. Canners 24¾	Page-Hers. 12¾	Pacific 1.05½
Cdn. Cement 28¾	Quebec Gas 13½	Pine Point 845
Cdn. Ind. Alc. 41¼	Rio Algom 29¾	Placer Dev. 44½
Cdn. Tire 30½	Shell 21½	Quemont 1.00
Chemcell 12½	Simpson's Ltd. 39½	Sio Algom 34½
Chrysler 41	Stelco 21¾	Siverfd. Cardm. 340
Cons. Gas 19¼	Tor. Dom. Bk. 63½	Sturg. Rock 800
Cons. Paper 30¼	Trans Can. Pipe 37	Texas Gulf 39¾
Cons. Paper 30¼	Trans Can. Pipe 37	Wiltsey 1.00
Cruse Intl. 14	Union Carbide 82¾	United Keno 800
Dis. Seagrams 34½	Union Gas 24	Wilrich 160
Dom. Electrone 11½	Versatile 30	
Dom. Glass 46¾	Walker H. Grey 13½	MONTREAL
Dom. Steel 17	Wabasso 8	
Dom. Stores 21½	W. Coast Trans. 37½	Brinco 5¾
Dom. Tar 17	Weston A. 28	
Falconbridge 10		CANADIAN
Ford Motor 41¾	MINES AND OILS	Mount Pleasant 32
Ford Canada 121	Atlantic Coast 140	
Gen. Motors 89	Bailey Selburn 22	AMERICAN
Gt. Lakes Paper 27	Base Metals 10 14	Mead Johnson 26
Guaranty Tr. 105½	Calvert Gas 38	

TORONTO STOCKS TODAY

TORONTO (CP) — All sections of the Toronto Stock Exchange boarded lower in light morning trading today.

Most Active Stocks

SALES TO NOON TODAY

(Supplied by Barclay and Crawford at Bridge & Co.)

INDUSTRIALS

Cdn. Brew. 8700 6¾ down ⅛

Inv. Synd. A 5650 13¾ unch.

Bank Org. 4600 5 down ¼

Power Corp. 3125 11½ down ⅛

Husky Oil 2360 12¾ down ⅛

MINES

Jaye 31000 70 up 3

Francoer 48500 14 down ½

San Antonio 40000 12 up 1

Goldrim 26300 52 unch.

Louvicourt 18100 56 up 1

OILS

Spooner 10025 89 down 2

Prairie 24420 45 down ½

Ranger 8000 215 unch.

North Am. Gas 7000 30 down 3

Calvert 5025 35 down 1

Volume at 11 a.m. was 483,000 shares compared with 545,000 at the same time Monday.

In the industrial list, Royal Bank and CPR dropped ½ each 154.99.

Dividends

BY THE CANADIAN PRESS

General Products Manufacturing Corp., Ltd., class A 50 cents; class B 50 cents; July 15, record June 30.

Bank of Robertson Manufacturing Co. Ltd., one non-cumulative redeemable preferred share of 30 cents per share each for each common share held redeemed June 30, record June 15; 6-per-cent preferred 1½ cents; third preferred 25 cents; plus 26 cents participating dividend, July 1, record June 17.

British International Finance Canada Ltd., class A 5 cents, June 30, record June 15.

Erie Flooring and Wood Products Ltd., class A 20 cents, June 30, record June 15.

Supertest Petroleum Corp. Ltd., preferred $1.25; ordinary 25 cents; common 2½ cents, July 15, record June 15.

Consumers Gas Co., common 13 cents; 5½-per-cent series A $1.37½; 5½-per-cent series B $1.37½ cents, July 1, record June 10.

Picton

By LLOYD THOMPSON

476-6222

Home 476-2512 .

Mother of Four Found Dead At Her Home

PICTON — Mrs. Maureen Bingham, a 23-year-old mother of four children, was found dead early this morning in a shed attached to her Picton home.

The body was discovered at Mrs. Bingham's residence at 73 Main Street by John T. Chesson of Picton.

Mrs. Bingham will be resting at the Whattham Funeral Home in Picton.

BEETLES BEAT WOODS

An effective sterilization program against the Dutch elm disease is a title would require breeding 100,000,000 beetles in the laboratory.

Treasure Van Of 'Y' Service To Visit City

Douglas Moyer, of Toronto, General Secretary of the World University Service of Canada, met last evening with the World Service Committee, members of the Board of Directors and representatives of the Y's Men's and Y's Mentettes Clubs of the Belleville Family Y.M.C.A. to plan a visit to the "Y" of the World University Service Treasure Van.

From September 28, 29 and 30, the people of Belleville and district will be able to visit the display-aids of international handicrafts from over 30 countries at the Belleville Y.M.C.A. building. The Treasure Van brings an exciting display of exotic and unusual goods. From the bazaars of India to the villages of Latin America, the rural co-operatives of northern Europe, and native craftsmen of Africa and the South Pacific islands come thousands of hand-made items.

Koala bears from Australia, ibpaca slippers from Peru; embroidery from Spain; silks from Thailand; traditional toys from Russia, Mexico and Japan; batiks made today, challenged in wax, Tanzania and New Guinea; brassware, incense, silks and bora bags from India; wood carvings from Sweden, Poland and Yugoslavia; "wife beaters" from Barbados; "worry beads" from England; camel saddles from Egypt; grass sandals from Pakistan; leather goods from Morocco; these are but a few of the many colorful items that will be on display.

Net proceeds from the sale will be shared between the World University Service work in 40 under-developed countries and the World University Service of Canada is a voluntary organization of students and graduates which profits on the sale of "Treasure Van" goods help to further the work of the W.U.S. through the Canadian students abroad; assisting overseas students in Canada; and contributing to the growth of universities in developing countries.

The Chairman of the Belleville Y.M.C.A. World Service Committee, Mrs. Peter Simmons, rows was appointed Treasurer Van chairman, Mrs. R. L. Smith accepted the chairmanship of the selling division.

World University Service Treasure Van dates and times to take place in university centres across Canada and this year also in the St. John, New Brunswick, Y.W.C.A., the Brantford and Y.W.C.A. and the Belleville Family Y.M.C.A. Only these three Y's have such sales other than those in university centres. Bert Messacar, General Secretary of the Belleville "Y" was instrumental in starting the sale in Brantford in 1963 and suggested the event to the local "Y" World Service Committee.

Douglas Rain Grasps Chance As Stratford Festival Star

By ROBERT TANNER

STRATFORD — One of the theatre's finest plays, and the climax of his historical cycle, Henry V last night opened the 14th Stratford Festival with a lengthy but gripping production.

Extraordinary can be the highlights was the performance of Douglas Rain in the title role. Mr. Rain, who has been with the company every year since its inception, has hitherto been allotted either supporting roles in the major plays, or leading parts in minor ones, with conspicuous success in each instance. His portrayals of Malvolio in the 1957 Twelfth Night, and of last year's Bourgeois gentleman are typical examples. This year he has been given the chance that started Christopher Plummer on his way to stardom in 1955, and he has grasped it with both hands. Lacking some of Plummer's stature and presence, he has found his own mannerisms, and gives a straightforward but deeply thoughtful portrayal of the king, who, having but recently cast off his life of dissipation on according to the Orsino, finds the mental and battered band of warriors to victory over the French.

He gives no effective throughcast, and p---- to greatness at the play's masterful moments.

FRENCH COURT

It is almost impossible to avoid comparisons between this presentation and the one of 1956: as before, French-Canadian actors have been cast as the French court, a decision ment which makes this such a suitable play for Canadian performers. Again Leonard Rossiter's charm and spontaneity which surrounded Gratien Gelinas as the King, d'Arbanville and Pistol have faded. Jean Gascon was brilliant as the dauphin in 1963 than as Charles VI in 1956, and Diana Leblanc was Katherine in 1956 and Alice in 1963, a magic and music of Burgundy's great speech in the final scene, a speech made memorable by Valentine Dyall in Laurence Olivier's magnificent film.

Again Douglas Rain, the English actors were perhaps more competent than outstanding. In fact, it was the performers in the Welsh role of Captain Fluellen that are the greatest impression. He was ably abetted (to confound the confusion) by Powys Thomas as Welshman) playing Lieutenant Piston (a Cockney). Eric Christmas was also good as Pistol, this year's Henry IV his characterization of the Bibulous Bardolph, a William Hutt could have been rather tricky role of Chorus with his usual experience and

Michael Langham's production, like the portrayal of the king, is straightforward, with battle scenes more bloodthirsty and colorful than usually. Sometimes by Desmond Heeley were good, and Glen Gunning, very somber for the English and relieved only by the splendor of the French court. Alan Cook's music played a considerable part in establishing the mood of the various scenes, without appearing intrusive.

Summing up, this production does not seem quite to reach the heights reached 10 years ago, but is nevertheless a very fine presentation of one of Shakespeare's greatest plays. Together with Henry VI, which opens tonight, it takes place in the logical but fascinating series of histories which Stratford is presenting in chronological order, and which will be completed next year.

Parking Problems Acute At Hospital

Parking problems are acute at the Belleville General Hospital, but they are going to be tougher.

When a by-law proposed by the hospital board of governors is passed by city council, motorists who park their cars illegally on hospital property will have their cars towed away and will face parking fines.

Hospital board members at their last meeting passed a motion requesting the parking by-law stating that this was the only answer to the problem of illegally parked cars in the hospital area.

Council was advised last night that parked cars soon times block roads and exits at the hospital which are required for emergency use, including passage of ambulances and fire trucks. Mayor J. R. Ellis said that at times parked cars would make it impossible for a fire truck to get to the rear of the hospital should an emergency arise.

Donald E. McAlpine Weds

Donald E. McAlpine, son of Mr. and Mrs. McAlpine, Marysville, received the degree of Bachelor of Arts from St. Michael's College, University of Toronto, June 2. Mr. McAlpine attended Quinte and Moira Secondary Schools in Belleville and plans to accept a position in France in the fall.

Regional Development Explained

Ontario's Regional Development Program is "an attempt to cope with a growing peril of economic unbalance," the Hon. Joseph A. Curtain, Regional Development Officer in the Region-al Development Branch of the Ontario Department of Economics and Development, in a speech to members of Rotary at luncheon meeting. The population of Ontario will double in 25 years but there is no guarantee it will be allotted to meeting this growth", the speaker declared.

He pointed out that the decision for a development program should cope with such growth and to this end it was aimed at a Belleville of 64,000 people. His department looks forward to producing an economic which will create a better standard of living and also a world where "it will cost more for the perils of overgrowth, he said.

Almost 100 per cent of the province's growth is expected to be urban growth and the major centres will register the largest share of it. There will be another Metro by 2000, Mr. Curtain claimed, for which 57,000 acres will have to be taken out of rural functions.

One of the key steps in the implementation of the regional development program has already been taken, the speaker informed. The creation of the Regional board of Cabinet level, with the Premier as chairman, has been established. Its purpose is to encourage the bringing forward of plans in the economic regions within Ontario.

Belleville's region is represented by the Late Ontario Regional Development Council, one of 10 such councils which will be autonomous areas with full control of their own policies.

The leadership of municipalities is an important committee in the program, Mr. Curtain continued. "His job is not a left handed way of approaching regional government", he warned because regional government is meaningless unless there is the opportunity for you to create a regional program", he said.

Mr. Curtain concluded his address by telling Rotarians that "through our support in a program of regional development, you have an opportunity to create a more dynamic community and prepare yourself for a role in the growth ahead."

Rotarian Jack Ireland introduced the speaker and he was thanked by Past President Jack Deacon.

George Street Park Good Picnic Site

Just because the Zwick's Island Park is temporarily out of use while centennial project work is underway, Belleville residents need not feel they are deprived of suitable picnic sites.

Alderman Don Williams, chairman of the Parks Board, recommends the bay front park at the foot of George Street as an ideal spot for a picnic.

The parks board and harbor commission are cooperating on the development of this park area which has access to the bay and plenty of picnic tables and other park accommodations.

Seaway

(Continued From Page 1)

binding over six months, he said.

The CBRT president said pay rates for locomotive men on the Toronto-Hamilton-St. Catharines triangle are 30-50 per cent higher than those in other seaway employees. The disparity between the pay of Canadian and U.S. seaway employees was even higher.

An important side issue is the authority to demand it be free to have work done under contract with outside interests in certain circumstances. The union insists on an agreement to prohibit private contracting.

The conciliation board made no recommendation on this point.

Informants say there is little likelihood the authority will try to keep the seaway operating with its 100 non-union supervisory personnel.

The strike vote involved 1,200 workers at Montreal and the Ontario centres of Cornwall, Iroquois, Welland and Sault Ste. Marie.

Announcement of the date by W. J. Smith, president of the Canadian Brotherhood of Railway, Transport and General Workers (CLC), came the day after a tally of votes from the union's seven seaway locals showed 1,150 in favor of strike action and only 16 against.

Mr. Smith said in a statement he has authorized a "peaceful withdrawal" of services and said the action was forced by the "total lack of a responsible approach" by the seaway authority to its union demands.

Date for the strike was set 10 days away to give shipping companies enough time to prepare for a closing of the seaway or for a federal mediator to try to bring about a settlement.

Informants say a mediator probably will be appointed soon.

FIRST MAJOR TIEUP

If a strike would be the first major tie-up in the seven-year history of the international waterway. Only the Sault canal between Lake Superior and Lake Huron, operated by the U.S., would be unaffected.

MAPPED MOON NAMES

Most of the names for the moon's many features were given in 1651 by Giovanni Riccioli, an Italian priest.

CAR TRADE FALLS

Sales of new cars in Sweden were 6 per cent lower in the first quarter of this year compared with 1965.

CNR Strike Inevitable Says Editorial

TORONTO (CP) — Canadian Transport, the publication of the Canadian Brotherhood of Railway, Transport and General Workers (CLC) says a CNR strike seems inevitable.

An editorial in the publication says it is hardly conceivable that the report of the conciliation board, which has not yet opened hearings into the CBRT's contract dispute with the CNR, will go beyond the durable goods wage standard by a sufficient amount to satisfy the needs of CBRT members.

The durable goods standard is based on a comparison of the average wage rates for non-operating railway employees with the average earnings of workers in the durable goods segment of manufacturing.

The union is conducting a strike vote even though the conciliation board has not begun its hearings. The publication says the union expects to be in a position to go on strike by the end of June or mid-July at the latest.

The editorial says railway workers need a big wage increase and are determined to resist any agency — including the government — that would deny them that objective.

The union is asking for an increase of 50 cents an hour in a two-year contract, plus other contract improvements. Base rate for the employees now is about $2 an hour, a union spokesman said.

Intelligencer Ad May Bring Sale

Mrs. Isobel Armstrong, sales representative for Whalen Real Estate last week had a telephone call as a result of an advertisement in The Intelligencer from a prospective home purchaser in the Arctic. The call was via wireless and land line.

The call being overheard in the office aroused some wondering when the sales representative was heard saying "over" at the end of each sentence. A house sale is expected as a result of The intell being read in the far North.

OFF THE RECORD

By Ed Reed

ROLLO

"Well, no, I haven't really got all those qualifications but you did advertise for someone with imagination."

Wants Municipalities Freed From All Costs of Education

BY TOM CARNEY

VANCOUVER (CP) — The president of the Canadian Federation of Mayors and Municipalities said Monday the federal and provincial governments should absorb the total cost of education.

Mayor Victor K. Copps of Hamilton, Ont., told a press conference education costs have increased beyond the capabilities of municipal taxes based on property.

Canadian communities cannot afford to meet the soaring costs of school building, staff and maintenance as well as provide other services on the existing tax structure, he said.

"The demands on us have increased tremendously and we have not been given new sources of income."

Education costs must be met by provincial and federal government revenues from flexible taxes such as sales taxes, said Mayor Copps.

POOR GET MORE

This would not mean loss of autonomy for local authorities, he said. School board would still serve a vital function in selecting curricula and other activities. It would also mean a more equitable distribution of available funds, with more areas getting greater assistance.

The press conference came on the first day of the federation's four - day convention here.

Asked how the education costs should be shared, Mayor Copps said "they (the federal government) can work that out with the provinces."

The municipalities should not approach Ottawa directly because of a constitutional problem, particularly in Quebec.

"Municipalities are creatures of the provincial government," he said.

Mayor Copps also called for federal aid in planning, research and financial assistance to enable municipalities to carry out programs designed to overcome pollution. The first step, he said, would be to recognize pollution of air and water resources as a national problem.

Mayor Copps said one of the federation's achievements during the past year included cheaper telephone rates for users in Quebec and Ontario. Bell Telephone Ltd. had applied to increase rates but a federation delegation's brief to the federal cabinet last January had meant a reduction in the increase, he said. A subsequent similar application for increases in B.C. has been parced accordingly.

COOF Bowlers Hold Banquet

The Canadian Order of Foresters District Saturday Night Bowling League held its annual presentation banquet and dance recently at Chalet Canara.

One hundred bowlers and guests attended, enjoying a turkey dinner prepared and served by the CNRA ladies, and dancing to the music of the Frankie Howard Combo.

During the election of officers for next season, Stewart Dafoe was named president, Marg Ruttan vice - president, Jerry Fobert secretary and Shirley Foley treasurer. The league expects to expand from eight to either 10 or 12 teams next season.

The Jets won first place honors. Members of the team: captain Bernard Foley, Shirley Foley, Kay Dafoe, Alan Lott, Ross Demorest, Ralph Demorest, Drew Dafoe and Joyce Keller.

Clippers won the playoff title. Members of the team: Captain Russ Ruttan, Jean Spencer, Jack Spencer, Mabel McFarquher, Walter Weir, Marg Ruttan, Blondie and Betty Clark.

High average winners were Jerry Fobert and Henry Reid, Marg Ruttan vice - president, Jerry Fobert secretary and Shirley Foley treasurer. The league expects to expand from eight to either 10 or 12 teams next season.

The Jets won first place

GUARDIAN DRUG STORES

SPECIALS

JUNE 6 to JUNE 11

ADORN Hair Spray	.89	$1.47
BROMO SELTZER	$1.09	83c
BUFFERIN 50's	98c	77c
COLGATE Dental Cream	69c for 63c	57c
COPPERTONE Suntan Lotion 4-oz.	$1.75	$1.39
ENO Fruit Salt	$1.29	$1.09
Facelle ROYALE	MAN SIZE FACIAL TISSUES 35c ea.	2/63c
GILLETTE	SUPER STAINLESS STEEL BLADES 75c ea.	2/$1.23
PENATEN CREAM 2-oz.	$1.29	$1.07
SOFTIQUE Bath Oil 5-oz.	$2.69	$2.27
SOMINEX 20's	$1.50	$1.19
SUMMER BLONDE By Clairol	$2.25	$1.93

KELLY'S DRUG STORE 411 Bridge St. E. Dial 962-5388

BARTON'S PHARMACY 164 Front St. N. Dial 962-6392

CORPORATION OF THE CITY OF BELLEVILLE

CITY HALL OFFICE HOURS

Effective, Wednesday, June 8th, 1966 the City Hall will be open from 8.30 a.m. to 4.30 p.m. on Monday through Friday during the months in which Daylight Saving Time is observed and from 8.00 a.m. to 5.00 p.m. on Monday through Friday during the other months of the year.

DATE OATMEAL SQUARES

CORRECTION

There is an error in the Lenton Muffins printed May 3, 1960. In the list of ingredients there should be ½ cup milk (not 1½ cups).

* * *

Some of the faculties of Home Economics in our Canadian universities have introduced a semester on the use of mixes and prepared foods for study.

I pick and choose the best of these preparations from the manufacturers of quality products and when they suit a purpose and please me and my staff we write a story.

Now is one of those times — and the product is Date Filling used for Date Oatmeal Squares. The 20-oz. can costs 41c and made the preparation of these Date Oatmeal Squares easy and quick.

ACCELERATED DATE OATMEAL SQUARES:

2 cups sifted but not sifted all-purpose flour, ½ teaspoon salt, 1 teaspoon baking powder, ½ teaspoon baking soda, 2 cups quick-cooking rolled oats, ½ (or 2/3) cup light brown sugar, 1 teaspoon vanilla (optional) 1 cup shortening (half butter is recommended), 1 20-oz. can prepared date filling (or 1 lb. pitted dates cooked in 1 cup boiling water until tender and cooled), 1 teaspoon lemon juice (optional).

In a large mixing bowl mix together the flour, salt, baking powder, baking soda, rolled oats and sugar. Sprinkle vanilla over and cut in the shortening or shortening and butter with a pastry blender until mixture is crumbly. Butter a 13 x 9" baking dish and pat half of crumb mixture on bottom smoothly and firmly. If lemon juice is used stir it into date filling. Gently and evenly spread date filling over all. Sprinkle remaining crumbs over top and pat down evenly. Bake at 325 deg. Fahr. 60 or 70 minutes or until pale gold on top. Do not rush it. This is a thick heavy mix and requires long baking at rather low temperature. Mark into squares while warm.

NOTE:

1) Some mothers when hard pressed for a dessert cut this while warm into 3-inch squares and top it with ice cream. It is good too.

2) As you know, this is often called Matrimonial Squares.

3) As you can plainly see this Date Filling over which I am so enthused can be used between other cut-out plain oatmeal cookies to make them into pairs or as a filling between layer cakes. My favorite way to use date filling with cake is to make a plain 2-egg cake. When cool spread top with ¼" thick layer of date filling and cover that with Mocha Icing: ½ cup butter; 1 tablespoon cocoa; cocoa and instant coffee powder; about 2 cups sifted icing sugar and 2 or 3 tablespoons milk or cream beaten well together.

LASTED A LIFETIME

The longest marriage on record lasted 87 years; Sir Tomuji and Lady Nariman were married in 1853, when both were five years old.

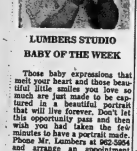

LUMBERS STUDIO

BABY OF THE WEEK

Those baby expressions that melt your heart and those beautiful little smiles you love so much are just made to be captured in a beautiful portrait that will live forever. Don't let this opportunity pass and then wish you had taken the few minutes to have a portrait made. Phone Mr. Lumbers at 962-5954 and arrange an appointment now.

This is little Paul the 12 month old son of Mr. and Mrs. R. Purvis of Belleville.

Ann Landers

Difficult to Get Away With Tax Shonnikers

DEAR ANN LANDERS: I have worked as a caddy, bus boy, waiter and bartender in my day. I have always been on the side of the poor slob who has had to take guff from the loud-mouth and the cheapskate. Those days are behind me, happily, and now I am seeing the other side.

ANN LANDERS

I am self-employed and most do considerable entertaining in expensive restaurants. To keep things straight with Uncle Sugar I use credit cards almost exclusively. If the Internal Revenue boys want to take a second or third look at my expenses, it's all right there — neatly recorded. I also add the tip to the tab, rather than laying out cold, hard cash. Incidentally, I'm considered a liberal tipper — usually 20% of the bill.

You ought to see the dirty looks I get from the waiters and the waitresses when I add the tip, in writing. They hate it.

Why? Because then they have to report it as income. If a customer lays the cash down by the plate, or presses it into their little hot hands, they can forget they ever got it, so far as the tax men is concerned. In other words, they rescind the loss of an opportunity to steal. I'd like your comments on this. — THE BAZZ.

DEAR BAZZ: The chiseler will always be with us. But it's getting tougher all the time to pull tax shonnikers.

How dumb do you think the tax boys are? They check the fancy places regularly and they have a fairly good idea of what a waiter or waitress should average in the way of tips. If the waiter is too far out of line when he files he gets questioned and has to come up with what Uncle Sugar thinks he ought to pay.

I'm not saying nobody gets away with anything, but more people are getting away with less all the time — and it's about time.

* * *

DEAR ANN LANDERS: We have been married 26 years and my husband has never given me any reason to distrust him. About three weeks ago I found orange lipstick on his handkerchief. (I do not wear that shade.) It baffled me, but I put it out of my mind after a few minutes.

This morning I noticed lipstick (orange again) on his white shirt — just below the collar. He is at home for dinner every evening promptly at six o'clock. He never goes anywhere without me. So when does he find time for the orange lipstick? Lunch hour? On his way to work? On his way home? I cannot figure it out.

I've said nothing to him and don't know if I should. Right now I feel insecure and confused. Please advise me in your column. I read it faithfully and I have confidence in you. — ASHAMED TO SIGN INITIALS.

DEAR ASHAMED: By all means speak to your husband. It would be unfair not to. Its record is too good.

Perhaps someone gave him an innocent kiss on the cheek and he wiped it off with his handkerchief. The shirt imprint could have occurred when a gal bumped into him in an elevator.

Most cheating husbands are too clever to bring lipsticked hankies home. My guess is that he is all yours.

* * *

Confidential to A VERY DISTRESSED YOUNG LADY: Stop trying to defend yourself. The best way to convince her that you are the right kind of a girl is ti behave like one.

LIVING IN THE PROMISED LAND — Home to Princess Maria Louisa of Bulgaria was once a palace in Sofia but now is a ranch house overlooking Lake Ontario at Oakville, Ont. Her two sons, Boris, 6, (left) and Herman, 3, were born here. She and her stockbroker husband, Prince Kari of Leiningen, consider Canada "the promised land." (CP Photo)

Business Girls' Golf Draw

Wednesday, June 8th, 1960

8.15—Allen Hart
Drive Jones
Elizabeth Black
Mary Vincent
8.30—Jo Gladney
Mary Vincent
Judy Hull
8.30—Doreen Phillips
Judy Hull
Phyllis Parks
8.30—Lorna Hinchey
Kathy Kerr
Kathy Mills
8.45—Norma Bonanger
Mary Kilpatrick
Marie Hoffman
8.50—Betty Gregory
Thelma Finkerton
Dorothy Curzon
Phyllis Parker
8.57—Gail Hollingsworth
Linda Peterson
Jean Brooks
9.06—Mildred Wickerson
Erin McCreary
Helen Partridge
9.11—Betty Jean Bell
Helen Asselstine
Mary Bakey
Betty Ingram

POST ENTRIES ACCEPTED
LAST WEEK'S WINNERS
Judy Hull
Helen Marsh
Irene Belanger
Laura Tackaberry

FIND MORE MOTHERS

The number of U.S. women of childbearing age will increase 26 per cent between 1965 and 1970.

European Princess Makes Transition to New Life

OAKVILLE, Ont. (CP)—When a European princess makes the transition to life in the New World, there's bound to be adjustment. Like the Old World in evidence.

Princess Maria Louisa of Bulgaria lives with her husband and two sons in a cut stone and redwood ranch house overlooking Lake Ontario.

It's the sort of home occupied by many middle income and upper income families in Canada and it's furnished in Danish modern furniture.

The old World reminders are in the paintings, including a museum-sized oil portrait of Princess Maria's father, the late King Boris of Bulgaria.

There is also an impressive oval portrait of Maria's great grandmother, the late Queen Maria Louisa, after whom she is named. And on either side are matching miniatures of members of Princess Maria's royal family and that of her husband, German Prince Kael of Leiningen.

Prince Karl, who works as a stockbroker in Toronto, remains European in at least one way—he never barbecues for his guests.

"I'm sure I'll hereby housewives and delight husbands by saying I think cooking is woman's work and no man should think of cooking after working hard for eight hours in an office," the princess says.

'PROMISED LAND'

The prince and princess were married nine years ago and "wanted to see the New World." They arrived a year later and Princess Maria says they found "the promised land." They have lived in Oakville since 1951.

Once or twice a year they return to Europe to visit With their masses of relatives. Princess Maria usually stays with her mother, the former Queen Giovanna, in her home-in-exile in Portugal.

Explaining the economics of such trips, Princess Maria says:

"Many ladies of Hamilton and Toronto go to Saks Fifth Avenue and spend the same money in an hour on clothes that it takes me to cross the Atlantic."

She adds that the fare to Lisbon is only $200 and that once she reaches her mother's home the expenses stop.

Princess Maria's father, the late King Boris, died mysteriously in the palace in Sofia in 1943 and her brother became King Simeon. The family thought the king had been poisoned but, as prisoners in the palace, said nothing.

In 1946, after a "phoney plebiscite in which Bulgaria turned republican," Queen Giovanna, the boy king and teen-aged Maria fled to Egypt. Today Simeon runs a Madrid radio station that broadcasts to Bulgaria. Several months ago he and his wife and their three small children visited Princess Maria and Prince Karl here.

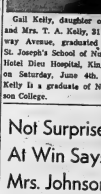

Gail Kelly, daughter of Mr. and Mrs. T. A. Kelly, 21 Fairway Avenue, graduated from St. Joseph's School of Nursing, Hotel Dieu Hospital, Kingston, on Saturday, June 4th. Miss Kelly is a graduate of Nicholson College.

Not Surprised At Win Says Mrs. Johnson

MONTREAL (CP) — Reine Johnson, wife of Union Nationale Leader Daniel Johnson, said Monday she was not at all surprised that her husband's party won Sunday's provincial general election.

"I am very pleased with the results," she told the interview here. "I wasn't at all surprised. We had been certain we would win for a long time and the vote confirmed our expectations."

Mrs. Johnson is the daughter of Horace Gagne, one-time Progressive Conservative candidate in Montreal-Soulanges constituency.

She and Mr. Johnson have been married 23 years and have four children: Daniel, 22, Pierre-Marc, 19, Daiane 16 and Marie, 15.

However, Mrs. Johnson said that her husband is not yet premier of Quebec.

Until the final count of votes has been taken in several ridings, it is still a moot point whether the Union Nationale with 53 seats or Premier Jean Lesage's Liberal party with 51 seats so far, will form the government.

"But I am ready to face the responsibilities of being the premier's wife," she said. These responsibilities are no doubt very heavy, but I am used to an exciting life."

She found this year's campaign harder than others she has been through because her children were writing exams.

NEGRO ORDAINED

TORONTO (CP) — Believed to be the first Canadian-born Negro to be ordained as a Roman Catholic priest, Rev. William T. Clarke, 33, celebrated his first mass Sunday. Father Clarke was ordained in the Jesuit Order Saturday by Bishop Benjamin I. Webster at Regis College.

A REMINDER

Wedding forms for write-ups are available at The Intelligencer and should be completed and returned BEFORE the ceremony as a report can be published immediately after the wedding.

Pictures may be submitted by your photographer up to three days after the wedding. We cannot publish wedding write-ups submitted later than six days after the date of the ceremony.

Accounts of showers and entertainments in honor of the bride do not belong with the wedding write-up, but should be sent in immediately after they are held, for decision separately.

Church Groups

ST. ANNE'S C.W.I.

The regular meeting of St. Anne's C.W.I., Point Anne was held in the school on Wednesday evening with 12 members present and the spiritual director, Msgr. Carley.

The meeting was opened by the president, Mrs. Buckley, followed by committee reports. Mrs. Gebas, the spiritual convener read an interesting article. Msgr. Carley spoke briefly on the work of the Catholic Women's League.

Plans were made to hold a bake sale soon. Plans were also made for the field day for the children at the end of June.

The meeting closed and euchre was enjoyed by all.

The prizes for euchre went to Glenda Flesch, Bertha Buckley, consolation: Betty Graham. The door prize went to Joan Kells.

Stanfield's... the underwear you hardly ever wear out

Stanfield's underwear is tailored in smooth ribbed cotton, and features a double seat and fly front in the Shorts. You'll find it's about the most comfortable and longest-wearing underwear you can buy. Men's Shirts (9401) and Shorts (9402) cost about $1.35 each. Boys' Shirts (9501) and Shorts (9502) in sizes 2-4X, about 85c. Sizes 8-16, about 95c. When you buy Stanfield's you buy the best.

STANFIELD'S

STANFIELD'S LIMITED, TRURO, NOVA SCOTIA

SALE!!

Human Hair Full Wigs

$89.50 AND UP

AND HAIRPIECES

THE WIG ROOM

JEWELL-BRENMORE

962-9668

All Prices Greatly Reduced

"BELLEVILLE'S OLDEST ESTABLISHED FAMILY DEPT. STORE — EST'D 1892"

McINTOSH'S are...

REMODELING

FOR YOUR FURTHER SHOPPING COMFORT

BUSINESS AS USUAL

COME IN!

WE APOLOGIZE FOR ANY INCONVENIENCE WHILE THE WORK IS IN PROGRESS ... BUT YOU WILL APPRECIATE IT WHEN COMPLETED – YOU WILL THEN HAVE A BEAUTIFUL NEW AND MODERN STORE IN WHICH TO SHOP!

Susanna's Family Fare

MOKE ON MUST AND MOLD

For musty odor inside luggage dry well in the sun first to kill any fungus. Make a solution of cedar oil and water, about two tablespoonfuls to a half a pint of water. Spray inside the luggage, having first placed it in an atomizer or other sprayer. Try to keep the spray as fine as possible so that rings won't occur on the lining. Do a small patch at first to test the strength of your solution and the distance away from the article you should hold the atomizer for best results, etc., so that you won't ruin the lining.

For wooden wardrobe, metal trunks — scrub with hot water and detergent.

VACUUM BOTTLES AND THERMOS JUGS

Those respond well to a solution of baking soda — a good spoonful — and water. Fill and leave standing for a while — both before and after using if necessary.

In addition, dry well and try storing them with a couple of lumps of sugar inside. This will sometimes help to keep them fresh and sweet smelling.

BOOKS

Wipe off any mildew on the covers the same as for luggage and open up the books in the sun to dry.

Make a solution of about two tablespoons of oil of wintergreen to half a pint of water and place in a fine spray atomizer. Hold at a distance and spray through the book as you leaf over the pages.

This method is used in the very best libraries of one of the nation's largest reference libraries. As with lining of luggage, do experiment with the solution until you get it the right strength for the job.

* * *

Dear Susanna: Hint for prolonging life of sheets:

When you first notice a sheet is getting thin in the centre, before it tears, cut right down the middle.

Now bring the two outside edges together and join them from top to bottom. Hem the worn outside pieces and your sheet is good for a long time again without mending. — Mrs. R. Barvs.

* * *

Dear Susanna: After having a slight accident and injuring my knee, it was impossible to get down to dust the baseboards and the lower parts of the furniture.

I'm sure this will sound a little odd, but I purchased a large size dish mop and find that it is heavenly to work with when you cannot bend — saves lots of time when dusting, too.

We added a bit of furniture polish to it and the results are even better. The only part is that it is so easy to wash out and keep clean for the next time. — Miss R. Bennett

SOCIAL and PERSONAL

Miss Kathy Ryan of North Sidney Street is a patient in Kingston General Hospital.

* * *

Miss Pauline Jewett who recently returned from a trip to Europe, entertained members of the Northumberland County Liberal executive at her home in Brighton on Friday evening.

Successful Living

Vulgar Talk Bound To Hurt Business

DEAR DORIS: Although I am getting past middle age, I think I am as broadminded as anyone. But lately a good friend, a clever man in his line of business, has become quite rude in his manner of speech, using words that make me cringe. Language that small boys write on fences in a bravado way, or might be heard in a barn.

DORIS CLARK

We feel that it should be brought to his attention that this way of talking is detrimental to his popularity and to his business, but somehow fails to do so. Could he be sick and trying to swagger his way through something that is too big for him? — A CONSTANT READER.

* * *

DEAR CONSTANT: It may be swagger, but it sits poorly on the person of a grown man. Small boys use such language to shock and jar people. In his case it will jar customers into going some place else.

I'm afraid the only thing that will jar him out of it is to lose business. People seldom accept rebukes of this kind before the damage has been done.

* * *

DEAR DORIS: What is social work actually like? Is it much office work or are you more with the people?

Is there anything similar to this social work in which I wouldn't need so much university? — GRADE TWELVE.

DEAR TWELVE: You deal constantly with people. You have appointments, like a doctor does. You discuss personal, often intimate, problems. Through long, specialized study you have understanding of human motives and emotions and effective ways of coping.

Not only so-called office work involved is usually the dictation of reports of such treatment session. Most social workers can't even use a typewriter (except for those who write columns or do other interpretation.)

Most people who like work in a social agency and who get along well with people are often hired for the helping jobs, like receptionists, or some aspects of public relations. To have typing ability will stand you in good stead.

(For a fine leaflet on the career of social worker, write to the Canadian Association of Social Workers, 185 Somerset Street West, Ottawa 4, Canada.)

* * *

DEAR DORIS: I am 19. My mother says I have bad posture. My back is straight but she says I stick my neck out.

When I was younger I felt that she was just being mean, but now I realize she was trying to help me. I try to stand up straight but when I look at myself in the mirror my posture looks O.K. to me. — NECK OUT.

DEAR NECK OUT: Pull your chin in next time and see if it doesn't look even better. Your mother is trying to develop lifelong habits to thwart that "dowager's hump!" For your ten cents I am sending you exercises "For Round Shoulders" which will help you straighten up. Nice that you learned, this soon, that your mother was not being mean when she criticized.

Other teens, please note!

* * *

(Anonymous letters are bad manners and may be ignored. When writing in, give Doris your right name and address. It will be kept confidential.)

Canadian Council of Women Meet

SAINT JOHN, N.B. (CP)— Provincial governments have been reluctant to carry out any measures regarding safety regulations at public swimming places, the Canadian Council of Women was told Monday.

The council opened its 53rd annual meeting Monday night with about 140 delegates present. The council has branches in all provinces except Newfoundland and Prince Edward Island.

Mrs. H. H. Steen of Vancouver, national president of the council, was named a vice-governor of the board of the International Council of Women, the council was told. International conference of the council was held May 14-28 in Tehran, Iran.

The council was told that a resolution calling for mandatory use of approved life-jackets in small boats met with some success.

ADOPT LIFE IN BELT

The Manitoba council said a life belt had been adopted in that province and used by the federal government. It won approval by the Red Cross.

The council was told of action on two resolutions submitted to Parliament.

A federal committee had been set up to study divorce laws in Canada and there now was a good possibility the Nobel Medal, approved in 1943 but never presented, might be awarded in 1967.

Resolutions passed during Monday's sessions included requests that a citizenship form be provided in which the applicant could affirm his loyalty in his principles, prevent him from swearing an oath, that sections of the Bladen report on university financing and student aid be implemented and that the federal government nominate women for posts on the secretariate of the United Nations.

Other council business Monday dealt with a resolution from last year urging all councils to ensure that Remembrance Day the handicapped are incorporated in plans for new public buildings.

In Half Sizes

4923
SIZES
12½–24½

by Anne Adams

Skim through summer in a light, cool shimmer with a flattering V neckline front and back. Two main pattern parts, breeze-easy.

Printed Pattern 4923: Half Sizes 12½, 14½, 16½ 18½, 20½, 22½, 24½. Size 18½ requires 4¾ yards 39-inch.

Fifty cents (50c) in coins (no stamps, please) for each pattern. Ontario residents add 5% sales tax. Print plainly size, name, address, style number.

Send order to Anne Adams, care of Pattern Dep., The Intelligencer, 60 Front St. W., Toronto 1, Ontario.

DAUGHTER ORDAINED

SACKVILLE, N.B. (CP)—Diane MacVicar, 23, of West Saint John, N.B., was ordained Monday as the first daughter of a minister to be ordained to the United Church of Canada. Miss MacVicar's father, Rev. E. R. MacVicar, ordained her by "laying on hands" during the ceremony at the Maritime conference of the United Church.

Belleville Doctor Says Christians Must Give Up Neurotic Dependency

Christians must relinquish a neurotic need for authority and cease to require an official view on all issues of the day, Dr. Edith Peterkin, Belleville pediatrician, said in Toronto on Saturday.

Dr. Peterkin was addressing a group of woman graduates of St. Michael's College at the 50th annual Whitsuntide Conference. Her talk, on the need for lay participation in Roman Catholic parishes, was reported in the Globe and Mail.

Bishops are offered a passive obedience which, she said, is a poor substitute for creative responsibility. The bishops, in turn, are too busy studying spiritual matters when they should be giving leadership.

Dr. Peterkin referred to the Second Vatican Council, where the aspirations of the Church were documented. She felt that the decrees and aspirations of the church will be implemented by the creative person — the artist.

"The creative process has limitless horizons," she said. "It is the mother's milk for her child: it is in the loving intimacy between husband and wife; it is the moral choice, in friendships, in the whole of life."

WOMAN KEEPS HOUSE

A woman, Dr. Maria Probst, is a vice-president of the West German Parliament.

Ottawa Real Estate Broker Once Had Office in Belleville

By MARILYN ARGUE

OTTAWA (CP) — Dorothy Marshall went to Tokyo for a real estate convention and wound up on a mountain top handcuffed to a Japanese policeman who couldn't speak English.

The handcuffs were a joke—"except when he couldn't get them off."

Mrs. Marshall, an Ottawa real estate broker, was with a sightseeing party which had a police escort on the cliff-side mountain route. The handcuffing occurred at a stop when the tourists and officers were "tapering about."

The real estate part is no joke—Mrs. Marshall is one of only two Canadians women brokers, and spoke for Canada on the multiple listing system at the Tokyo convention.

She was the only woman in the 10-delegate Canadian party, and one of three women in the conference which included representatives of 20 countries.

"Real estate is still the kindergarten stage outside of North America," she says. "They have multiple listing systems or do the same work to get a licence."

USED SIGN LANGUAGE

She's tall and slim, with a short haircut and acquired on the trip. "I had my hair cut in Hawaii by a Korean girl. She couldn't speak English, but I got the point across by sign language."

English-born, Mrs. Marshall still has a slight accent though she came here 20 years ago and is "Canadian now." The mother of two children, Pamela, 21, and Ian, 18, she went into real estate 14 years ago in answer to an ad for an agent.

"I didn't even know what a mortgage was." After scoring a record-breaking 90 on training exams, she went into sales for five years and then opened her own firm.

For two years she had an office in Belleville, Ont., where her husband was posted with the RCAF. In her Ottawa office she employs a secretary and three agents, all women, who deal in private dwellings. Mrs. Marshall is licensed to sell commercial and industrial property as well.

For her Tokyo speech she learned enough Japanese for her opening remarks. "It was only a paragraph."

Church Groups

The June business meeting of the Afternoon Branch W.A. of Christ Church was opened by president, Mrs. H. Pitt and followed by the reading of an appropriate hymn "God in Nature". "Meditation on Prayer" was the theme used by Mrs. R. Godden, which stressed there must be time, need and the desire for prayer. Meditation carefully practised leads to effective prayer.

Mrs. R. B. D. Wright, wife of the rector of Christ Church, accompanied by her John Webbers, organist, rendered a selection.

Mrs. D. Stewart welcomed the guest speaker, Miss Frieda Matthews of St. Andrew's Presbyterian Church.

Miss Matthews started her career as a public school teacher and after six years she attended Ewart College, graduating as a deaconess in 1931. Her life has been varied, with nine years in Alberta working as a deaconess and other times travelling on the prairies to churches and schools for meetings.

In 1942 she went to Toronto where she was appointed field secretary for the W.M.S. Then in 1947 was appointed director of National Missions for the Western Division of the W.M.S., travelling from Quebec to Victoria and held this position till 1962.

She was appointed Director of Immigration for the Presbyterial Church, which she held until her recent retirement.

Miss Matthews gave a descriptive picture of immigration work that is being accomplished and emphasized the need for co-operation and concern in the church organizations as the story of migration is not a new one (Genesis 12). Meeting these strangers with a sincere welcome is rewarding in many ways.

Immigrants often bring and develop a business here as well as bringing wealth and a high standard of culture and are not a drain on the government.

Special medical care and assistance has been given to certain forms of illness and to handicapped persons. Many do well in agricultural jobs, work on farms and establish in Canada.

Girls from Jamaica and Trinidad come to Canada as domestics, training for a period of a year and at least 35 per cent have settled in Toronto and Hamilton areas. Port workers visit the newcomers encouraging and helping them with the numerous adjustments of a new life.

Miss L. Hart expressed a warm vote of thanks.

Staff Holds Shower for Bride-to-Be

PLAINFIELD — The staff of the Ontario Home for Mentally Retarded Infants honored one of their co-workers, Barbara Mars, at a bridal shower, on Thursday evening, at the home of Mrs. Bruce Hamilton.

Co-hostesses were Miss Lois Bebie Boothe and Miss Lois Cooney. An enjoyable evening was spent in games, contests, readings and songs. Following this, the bride-to-be was presented with many beautiful and useful gifts.

Lunch was served by Mrs. Hamilton and her co-hostesses.

Alberta Guide Movement Said Absolutely Booming

By ANNE MASON

EDMONTON (CP) — Yesterday's girl guides seemed to spend more of their time learning merit badges by learning to tie knots or identify obscure members of moss.

Today's guides, rangers and rovers are more likely to be found studying photography, flower arranging, good grooming or weather forecasting. The older rangers may teach swimming or discuss social problems such as sex and drugs.

"Membership is absolutely booming," says Mrs. M. E. Manning, provincial guide commissioner.

Despite removal of Yukon and Northwest Territories guides from the province's jurisdiction, enrolment now totals 22,000, up 10 per cent over last year and double what it was in 1953.

Mrs. Manning gives full credit to the modernization of activities, started by the Girl Guides of Canada three years ago and now put into effect in Alberta last fall. Guides now follow their interests rather than a specified, formal program.

AIM UNCHANGED

"We hope the girls enjoy it," says Mrs. Manning, wife of an Alberta Supreme Court justice and mother of four. "The basic aim remains the same."

For all the changes, the overall aim is the same—teaching girls how to get along with others their own age.

The movement, split into three age groups, serves 10- guides from 10 to 14 and ranges up to 18, still emphasizing helping others. There are visits to homes for the aged and projects, with handicapped, retarded and underprivileged children.

In keeping with the guides' international and interdenominational traditions, the Alberta division is starting mixed packs of Indian, Metis and white girls in the north. Mrs. Manning says the three established thus far are doing well.

The camping program in the province is also expanding. Alberta guides are building a guide house in Banff National Park as a centennial project.

A former guide who rejoined the association when her oldest daughter became interested 11 years ago, Mrs. Manning was elected provincial commissioner last December.

FUR AND APPAREL COLD STORAGE

Enjoy complete protection with professional garment storage in insured, modern vaults.

ADVANCE CLEANERS
962-5335
62 DUNDAS ST. W.
Opp. Bay Bridge Road

Lipson's HALF DAY SPECIALS

Men's Work Pants
"Big Mack" brand . . . of rugged cotton drill . . . full cut . . . and well reinforced. Long top pockets . . . triple stitched seams . . . heavy duty zipper fly. Sanforized shrunk. Fawn. Sizes 30 to 44. Half Day Special, pair **2.87**
—Main Floor Left

Men's Sports Shirts
Short-sleeved for summer comfort . . . full cut . . . with neat two-way collar. Big choice of plaids and allover patterns . . . in a big color selection. Easy-care washable cottons. Sizes S.M.L. in lot. Half Day Special, each **1.00**
—Main Floor Left

Boys' Denim Jeans
Tarpan brand . . . of well woven cotton denim in light blue and dark blue. Riveted and bar tacked . . . with strong belt loops and 5 pockets . . . add triple stitches. Sizes 8 to 12 . . . washable, preshrunk. Half Day Special, pair **1.67**
—Main Floor Left

Boys' Shortie Pyjamas
Cool, comfortable cut . . . with short sleeves and knee length pants . . . with partial elastic waist. Colorful prints . . . in a wonderful choice of allover patterns . . . in several colors. 6 to 12 year sizes. Half Day Special pair **1.42**
—Main Floor Left

Girls' Cotton Slims
Trim, well made in full cut sizes to fit 7 to 14 year olds. Of washable cottons, in gay stripes, colorful allover designs or smartly plain. Bright colors and adjustable sizes waists . . . big color choice. Half Day Special, pair **1.00**
—Main Floor Rear

14 Only! Girls' Coats
Some all-weather . . . some in fine woollens . . . plains or in neat checks. Choice of colors . . . sizes in the lot from 7 to 12 years. Spring and Fall weight. Values to $12.95 . . . save up to $7.00 . . . Wednesday Morning, each **5.00**
—Main Floor Rear

Girls' Swamp Coats
Wonderful buy for cottage or summer camp . . . 12 inch length . . . of rubberized nylon or corduroy . . . waterproof . . . with full zipper closure . . . and 2 handy pockets . . . attached hood. Sizes 7 to 14 years . . . choice of colors. Half Day Special, each **4.96**
—Main Floor Rear

Girls' Sleeveless Blouses
Of fine white cotton . . . sanforized shrunk, without sleeves for summer comfort. Neat pointed style collar . . . with coloured decorative trim. Sizes 7 to 12 years. Full cut . . . easy care. Half Day Special, each **77c**
—Main Floor Rear

26 x 28 Flannelette Diapers
Soft, non-chafing snow white flannelette . . . size 26x28 . . . durable, and absorbent . . . wash easily . . . dry quickly. Packed 12 in cellophane wrapper . . . a Half Day Special, package **2.43**
—Main Floor Front

Lipson's STORES LIMITED (1958)

FURS . . . are PRECIOUS
WOODLEY FURRIERS
Guard Them Well
Store Them Properly
PHONE FOR PICK-UP SERVICE
272 Front St. 962-4911

WORTH MART DISCOUNT STORES
DOOR BUSTER
—WEDNESDAY ONLY—
POLY BAG
GARBAGE BAGS
WITH TWISTON TIES
Ideal for home, cottage, camp. Handy for leaves, grass clippings, basement cleanup, storage etc. Extra strong, sanitary, waterproof. Can be used in any weather.
Reg. 79c Pkg. for 10 Giant Bags 26 x 36
TUESDAY ONLY
2 for $1.00
BE SMART . . . SHOP
WORTH MART DISCOUNT STORES
PRICE-RITE FOOD CENTRE

TRADE O 1958
Orange Blossom
DIAMOND RINGS
BONNET . . . FROM $100
TERMS
Ed. Logan JEWELLER
"The Store of Quality and Dependability"
Around the corner at 21 Bridge St. East

Flashback

Premiers Lesage and Shaw Could Remain in Office Until Defeated in House

By JAMES NELSON

OTTAWA (CP) — Two provincial premiers — Lesage of Quebec and Walter Shaw of Prince Edward Island and Liberal Jean Lesage of Quebec-could be in the curious position of having lost majorities in their legislatures but still having control of their governments.

A principle of the parliamentary system of government is that although a prime minister may lose a vote in the house, he is not required to resign until defeated by members of the legislature if he chooses to remain in office and face the newly-elected house.

President Shaw and Lesage both felt short of majorities in their elections. The latest standing after the May 30 P.E.I. election is a 15-to-15 tie, with a deferred election still to come for two other seats.

Latest standing after Sunday's Quebec election is: Union Nationale 55, Liberal 51, independent 2.

The most celebrated case in Canadian history of a prime minister declining not to quit office despite the will of the people generally on the future of Quebec's religious educational system.

The system was one of the subjects covered in the report of the Parent royal commission on education in Quebec. The report recommended sweeping changes including measures for eliminating compulsory religious aspects from the school curriculum.

LIBERALS TO MEET

Mr. Lesage said a meeting of his cabinet will probably be held Wednesday and a caucus of elected and defeated Liberal candidates will be held Thursday to consider the situation created by the close election.

Official counting today showed in 83 of the 108 ridings and official count seem to be carried out in another 24 today. The recount in the northern riding of Duplessis will be held June 20.

At least five of the seats were won or lost by 100 votes or less according to unofficial counts Sunday and another 30 seats were decided by 1,000 votes or less.

The two independents elected were Arthur Seguin in Robert Baldwin riding and Frank Hanley in Montreal Ste. Anne. Neither indicated they would support either of the parties in the house but would rather vote on issues.

Two separatist parties ran candidates in the election but none were elected and most drew only light support. Rassemblement national got 3.2 per cent of the popular vote and le Rassemblement pour l'Independence Nationale got 2.5 per cent.

Shotgun

(Continued From Page 1)

fired at Meredith, two hit him. Governor Johnson said the gunman used a 16-gauge shotgun load with No. 6 shot, which is a small pelled used in hunting birds.

"Handle me easy," Meredith told the ambulance crew. "I've been hit in the leg."

Physicians in Memphis said the multiple wounds, though painful, were not severe. Meredith, now a student at Columbia University law school in New York, telephoned his wife in New York Monday night to report.

"Everything is all right. Don't try to make any kind of plans yet, they haven't got all the buckshot out yet."

KEEP CALM

"Do you want me to come?" asked Mrs. Meredith.

"I'd be happier if you'd keep everything calm there the way you always do," he replied.

There was confusion also about Meredith's arrival at the hospital. Police blocked off the corridors and at one point firemen surrounded the hospital while police checked a report that a bomb had been in the building. It was a hoax.

In Washington, Attorney-General Nicholas Katzenbach told the justice department probably will allow state officials to prosecute Norvell.

However, he said, there is a "good possibility that it was a federal crime under the 1965 Voting Rights Act" and he would not exclude the possibility of federal prosecution.

The Voting Rights Act carries a maximum sentence of five years in prison and a $5,000 fine for interfering with or trying to vote or encourage others to vote.

'LIKE A PORK-GUN'

With Meredith when he was hit, in addition to Sterrett, was Sherwood Ross, 31, of Washington, D.C., press co-ordinator for the march, who said:

"I heard a shot. It sounded like a pumpkin. Then I saw cans coming at me down the highway. We got up and dived into a nearby ditch. Then I heard a second shot and looked up and saw Meredith crawling. He shouted 'Oh, God.'"

Meredith came on the civil rights scene in 1962 when a federal court ordered Mississippi University to admit him after a long, complex legal fight.

Winters

(Continued From Page 1)

things for foreign subsidiaries of U.S. companies to return more money to their parents, show how "conditions and governmental actions beyond our control" can affect Canada.

"In view of our dependence on capital inflows they suggest that we Canadians should be concerned more with what interruptions may take place and not as much with foreign ownership and control."

Premier Jean Lesage's office in Quebec meanwhile said the premier could not keep a speaking engagement with the CMA.

The premier, who saw his Liberal party lose a provincial election Sunday to the Union Nationale party by a 55-51 seat count, had been scheduled to address a banquet Monday night.

Immigration Minister Marchand told the convention management may have as much trouble as labor adjusting to new technology in industry in order to maintain high productivity levels.

He said that unless manpower is used efficiently, a slowdown in the expansion of the economy will result. The sum of low productivity and an expanding economy could equal widespread poverty."

Transport Minister Pickersgill said an integrated national transportation policy is being studied as a means of cutting costs and eliminating wasteful practices.

Mr. Pickersgill said federal policy should require all modes of transport to meet the test of competition.

His suggestion, in effect, was that subsidies should be removed to put all transport forms on a slot-or-swim basis.

Johnson

(Continued From Page 1)

ment must not hold on," he said.

Mr. Johnson blamed lack of support by English - speaking Canadians and Jews for his party not attaining a larger majority. He said he was "angry that they did not understand my (electoral) message."

ASSURES SECURITY

However, he stressed that his government would try to make sure that the "average English-Canadian will live in security and feel at home in this province."

Answering a question, Mr. Johnson said there would not be time to ask for a postponement in the federal-provincial conference scheduled for victoria June 15-18. However, he said he understood that premier Lesage had already asked for a postponement.

Mr. Lesage said here he had been in touch with what he termed his colleagues in other provinces and that they had expressed fears for the future of Confederation in view of his party's setback in the elections.

He also said he had talked by telephone to the five federal ministers who were defeated. He attributed the defeats of Labor Minister Carrier of Portneuf, Sherbrooke and Albert Morrissette in Arthabaska to fears engendered by the drive by some people generally on the future of Quebec's religious educational system.

The system was one of the subjects covered in the report of the Parent royal commission on education in Quebec. The report recommended sweeping changes including measures for eliminating compulsory religious aspects from the school curriculum.

LIBERALS TO MEET

Mr. Lesage said a meeting of his cabinet will probably be held Wednesday and a caucus of elected and defeated Liberal candidates will be held Thursday to consider the situation created by the close election.

Official counting today showed in 83 of the 108 ridings and official count seem to be carried out in another 24 today. The recount in the northern riding of Duplessis will be held June 20.

At least five of the seats were won or lost by 100 votes or less according to unofficial counts Sunday and another 30 seats were decided by 1,000 votes or less.

The two independents elected were Arthur Seguin in Robert Baldwin riding and Frank Hanley in Montreal Ste. Anne. Neither indicated they would support either of the parties in the house but would rather vote on issues.

Two separatist parties ran candidates in the election but none were elected and most drew only light support. Rassemblement national got 3.2 per cent of the popular vote and le Rassemblement pour l'Independence Nationale got 2.5 per cent.

Kennedy Urges Students Seek Apartheid End

From AP-Reuters

CAPE TOWN, South Africa (AP)—Senator Robert F. Kennedy Monday called on South African students to work for an end to their government's racial segregation policies and "help rid the last remnants of that ancient, cruel belief from the civilization of man."

Addressing 14,500 students at Cape Town University, the New York Democrat compared South Africa's apartheid policy of strict racial segregation to starvation in India, serfdom in Peru and discrimination in New York.

Napanee District News

Mrs. H. C. Flik
Phone 354-4890

Awards Given C.Y.C. Group

NAPANEE — Patsy Hughes, aged ten, had the distinction of being named Cadet of the Year, when awards were presented to the Christian Youth Crusaders at the evening service in the Free Methodist Church, Sunday. Patsy had completed all nine projects of the "Pals", the grade four pupils. As a special award, she was given a gold star.

Judy Nickel and Judy Laird earned their colors, in addition to pals for completed projects. Tim Marcelle received credit for completed projects. Laura Harashka, John McConnell and Janet Fleming received pins for completed projects in the "Volunteers", grade five children.

Margaret Howard and Maureen Greer tied for first place with eight completed projects in the "Messengers", grade six boys and girls. Pamela Dunham and Cathy Furse also won awards in this class.

Nancy Hughes, 12, Patsy's sister, was declared Crusader of the Year, for the group consisting of those in grades seven, eight, and nine. Rose Hamilton and Donald Harashka were runners-up. The Crusaders win crests instead of pins. An award for needle work, carpentry, Bible geography, Bible reading and cycling, were also handed out to various Crusaders.

Mission study badges were given to the Junior Missionary Society members. This organization meets monthly, and is conducted by Mrs. Stewart Mc-Connell, Mrs. Charles McConnell, and Mrs. James Larrahy. For a reading contest, the two top winners among the boys were David Harashka and Ross Hammond, and among the girls, Laura Anne Harashka and Linda Dafoe.

James Green, missionary on furlough from Tanzania, showed slides of Mohammed Ahmed, near his mission station, with a tape recorded comment. The slides illustrated the work the missionaries are doing among the native workers.

WORKS FROM INSIDE

LEXINGTON, Va. (AP) Matches in the cigarette machine in Washington and Lee University's law school bear an advertising message from a Chicago correspondence school: "Study law at home."

Work Now Progressing on Historic House

NAPANEE — Restoration of the historic Macpherson house has gone into high gear once more, now that warm weather has arrived. The restoration must be completed by next summer, as this is Napanee's Centennial project. The county historical society is spearheading the project, with the assistance of the town council and anyone who will lend a hand.

Attention has been concentrated on the outside so far, for the most part, and with the exception of some landscaping this will be completed before long. Painting is now the order of the day.

An invitation was issued to teachers and pupils of the N.D.S.S. to turn out Saturday, and a dozen people put in an appearance, half of them from the school: Dorothy Lind, Eric Bartlett, Jim Woods, Jim Horwood, Jim Eadie, all staff members, Miss Betty Smith, a former teacher; Mrs. Norman Hutchinson, vice-president of the society, whose teacher-husband was on federation business in Toronto; Jimmy G. F. Smith, president, and Dr. and Mrs. A. E. Mounce, directors of the society. Jimmy Eadie was the sole representative of the student body, and William Hutchinson was also present. Tall ladders were lent by a local painter, and material supported by the trucks of a local lumber firm.

SECOND COAT

Through this united effort the restoration leaders received its second coat of paint and the front, or north-side of the house is now finished and completed the second time. The first coat had been applied four years ago.

The windows, 40 of them, are going to present a problem, as they will be made, as were the original sashes. All restoration so far is authentic, even to the use of square cut nails. The windows will average $20 apiece and the society is now looking for "bubbly" glass in old buildings.

Thursday Peter Stokes and Bill Bainard of Spencerville spent the day measuring the windows and Mr. Hooper took one with him for making such windows is his particular craft. Peter Stokes is the supervising architect for the project.

WANT QUICK FINES

MOSCOW (AP)—Russian police want the right to fine drunks on the spot, thinking it the main cause of hooliganism, a convention decided, and plaintiffs were criticized for consigning only vodka profits and not taxes following drunkenness and violence.

U en Uw vrienden worden hierby hartelyk uitgenodigd om de film te komen zien van de trouwpiechtigheid van Princes Beatrix and Claus Von Amsburg, Getiteld:

"BEATRIX the BRIDE"

Tyd & Plaata Vryday Avond 8 uur in de Maranatha Chr. Ref. Church, Orchard Drive, Belleville, 10 Junie.
Zaterdag Avond 8 uur in de Ebenezer Chr. Ref. Church in Trenton, 11 Junie.

Iedereen is hartelyk welkom, ook our engels sprekende vrieden. Intree is 75 cents for Volwassenen & 35 cents for kinderen tot & met 14 jaar.

Deeze aankondiging is verzorgd door.

DAVISON & DAVISON
Vertegenwoordiger voor de K.L.M.
193 Front Street, Belleville.
Tel. 962-3404

Work Now Progressing on Historic House

NAPANEE — Restoration of the historic Macpherson house has gone into high gear once more, now that warm weather has arrived. The restoration must be completed by next summer, as this is Napanee's Centennial project. The county historical society is spearheading the project, with the assistance of the town council and anyone who will lend a hand.

Attention has been concentrated on the outside so far, for the most part, and with the exception of some landscaping this will be completed before long. Painting is now the order of the day.

An invitation was issued to teachers and pupils of the N.D.S.S. to turn out Saturday, and a dozen people put in an appearance, half of them from the school: Dorothy Lind, Eric Bartlett, Jim Woods, Jim Horwood, Jim Eadie, all staff members, Miss Betty Smith, a former teacher; Mrs. Norman Hutchinson, vice-president of the society, whose teacher-husband was on federation business in Toronto; Jimmy G. F. Smith, president, and Dr. and Mrs. A. E. Mounce, directors of the society. Jimmy Eadie was the sole representative of the student body, and William Hutchinson was also present. Tall ladders were lent by a local painter, and material supported by the trucks of a local lumber firm.

SECOND COAT

Through this united effort the restoration leaders received its second coat of paint and the front, or north-side of the house is now finished and completed the second time. The first coat had been applied four years ago.

The windows, 40 of them, are going to present a problem, as they will be made, as were the original sashes. All restoration so far is authentic, even to the use of square cut nails. The windows will average $20 apiece and the society is now looking for "bubbly" glass in old buildings.

Thursday Peter Stokes and Bill Bainard of Spencerville spent the day measuring the windows and Mr. Hooper took one with him for making such windows is his particular craft. Peter Stokes is the supervising architect for the project.

WANT QUICK FINES

MOSCOW (AP)—Russian police want the right to fine drunks on the spot, thinking it the main cause of hooliganism, a convention decided, and plaintiffs were criticized for consigning only vodka profits and not taxes following drunkenness and violence.

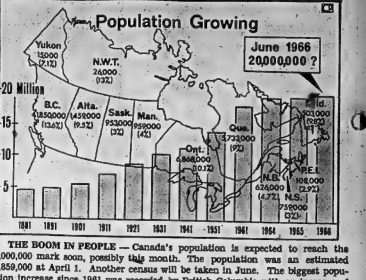

THE BOOM IN PEOPLE — Canada's population is expected to reach the 20,000,000 mark soon, possibly this month. Population was an estimated 19,850,000 at April 1. Another census will be taken in June. The biggest population increase since 1961 was recorded by British Columbia with an increase of 13.6 per cent. Lowest was Prince Edward Island with 2.9 per cent. Graph shows population and rate of increase for each province. (CP Newsmap)

Grade Eight Pupils Enjoy Ottawa Trip

NAPANEE — Grade eight pupils of the Prince Charles School all 87 of them together with three teachers and principal, filled two buses last Thursday for a trip to Ottawa and by four of the clock, Everybody had a full day, leaving town at 6.46 a.m., and returning at 9.15 p.m.

The boys and girls learned much of Canada's history, both her past and of the history which is in the making. They visited the War Museum and the Ecole St. Maseom, the Dominion Archives with its store of priceless documents; found out how money is made at the Mint; and how parliament functions by sitting in on the proceedings for a while. They also made the complete tour of the building.

Because it was his birthday, the member for Prince Edward - Lennox, A. Doucett Allenbrock, celebrated by treating everybody to ice cream and cake in the restaurant in the Parliament Buildings.

Everybody had taken a box lunch which was eaten picnic style in Rockliffe Park. Supper was in a restaurant in the Westdale Shopping Centre, where the boys and girls had free time for shopping.

Principal Gordon Presque and teachers Miss Anne Turner,

Hot

(Continued From Page 1)

the name to the National Research Council of Canada and growing his work with that of the new Science Council of Canada.

An act to amend the Fair Wages and Hours of Labor Act which would make the work week under a federal contract 40 hours rather than 44 and with a $1.25-an-hour minimum wage.

SUPPORTS HAMEL

The Hamel also gave unanimous support to a government resolution to make Jean-Marc Hamel chief electoral officer.

Debate during the day focused on a situation none of the legislators before the House mentioned—the plight of civil servants who have already retired.

"There people cannot wait," said Grace Macinnis (NDP—Vancouver - Kingsway). "They are elderly. They will pass on feeling cheated by their country."

Robert McCleave (PC—Halifax) said nearly 25,000 civil servants or their widows get federal pensions of less than $100 a month.

DISEASE CLOGS TREES

Dutch elm disease kills trees by clogging the sap-conducting tubes with a fungus growth.

Two Traffic Accidents On Weekend

NAPANEE —Arnold Empey 66, of St. John St., Napanee, is in the Kingston General Hospital with injuries received in an accident Saturday afternoon. He was proceeding west, when he evidently lost control of the car which left the road and smashed head on into a boulder.

The car, a 1966 model with only 4,000 miles on the speedometer was badly damaged, and it is estimated it will cost at least $1,800 to restore it, if it can be done at all.

The accident was reported to the O.P.P. at 5.15 Saturday and occurred about a mile and a half from the outskirts of Napanee on the River Road.

There were no passengers.

R.M.C. MAN KILLED

William Leslie Minion of Kingston is charged under the Highway Traffic Act as the result of a rear end collision at 2.30 Sunday afternoon. He was the owner and driver of the car, which was in collision with a car owned and driven by Clarence Holden of Bath.

As a result of the accident, five people were injured, none seriously. No one was hospitalized. Damage to the cars is estimated at $700.

The accident occurred on Highway No. 33 near the exit from the V.I.L. plant.

BAD BOY CLOSED
WED., NOON to 9.30 p.m.

THAT'S RIGHT FOLKS
BAD BOY IS PLANNING THE MOST
FANTASTIC BARGAIN BLITZ EVER
TO HIT THE QUINTE AREA

We must close to re-organize, re-group and re-price our entire stock for rapid selling

GIGANTIC SALE
STARTS
FRIDAY, at 9 a.m.

WATCH FOR IT IN THURS. INTELLIGENCER

BAD BOY

Your Gift Headquarters is Here!
OUR HERO...
JUNE IS Father's day!
See Our Window Display
Yardley - Shulton - Elizabeth Arden - Faberge Products
Hair Spray for Dad - Cologne - Hair Brushes - Etc.
LATTIMER'S DRUG STORE
229 FRONT ST. DIAL 968-5549

Advertisement
Now Many Wear
FALSE TEETH
With More Comfort
PASTEETH, a pleasant alkaline (non-acid) powder, holds false teeth more firmly and comfort. Just sprinkle a little on your plates. Checks "denture breath". Get PASTEETH at any drug counter.

The Intelligencer
TUESDAY, JUNE 7, 1966

SPORTS SLICES

By Geo. H. Carver
Sports Editor

"Regardless of the lament of some Canadian cynics, the calibre of National Hockey League hockey will be as good if not better within five years."

"Red" Storey bristled a bit when he made the above statement to me at the Madoc Celebrities Dinner.

And in case that high-ranking Kiwanis critic reads this, the dinner was sponsored by the Madoc Kinsmen Club which saw the need for improvement to the Madoc arena: risked its shirt to set the program in motion; had no prospect of personal gain or payment; needs publicity if it is to survive and was damned by faint praise in the Intelligencer."

In passing I think I represent the news media, which gave the dinner ample before-and-after publicity, in thanking Kel Kincaid and his Madoc Kiwanis committee for their kind words of appreciation. It seems gratitude is not dead-only in the higher places.

But back to Mr. Storey.

"Expansion of the NHL" he said, "is the best thing that ever happened. The trouble with pro hockey today there are too many old men in its ranks. Not a few will be retiring shortly and without an additional feeder team there will be the sport be."

"It will mean a lot of reorganization, and allocation of players will present a problem. But it is all for the good of the game. It means some 148 additional jobs are going to be given employment.

"True the calibre of the sport will deteriorate in the building process but within five years you will be seeing just as good if not better hockey played by NHL teams," the red-head said.

"It is our fault that hockey is on the decline in Canada. People are too dam lazy or just won't go out to see it. And yet we squawk about the game being taken to the United States. We as a hockey nation, are proving our bark is worse than our bite."

"A lot of Canadian youngsters will have the opportunity to play hockey in the United States," said "Red". "That is something they cannot do here. Now they will get the chance to develop, play, and make some money."

The scholarship ball dangled beneath young Canadian hockey players' noses — many of them of junior "A" calibre" by United States college has been — and is paying off.

As one writer puts it: — "Our own country is sadly old-fashioned in this respect, as the boys go where they can get free education in return for hockey. Many of these have good prospects for the NHL within a few years now the big time has decided on expansion."

"After all, who can blame them. Some of them will be tempted by large hockey salaries to forego college and play professional hockey. There are summer courses for the dedicated."

In the earlier days of professional hockey, education was something a hockey-playing youngster with potential took in his stride to be dropped quickly when a pro scout dangled the long green under his nose. It is a sad note that many of the oldtimers, devoted their younger life to the game — and nothing else — with the result they were turned out to pasture in fields that had far from lush "tetnee" growth.

But a lot of them made good. Names of well-known stars of yesteryear still turn up in the sewy columns as men in the present places. But education is my field is the big thing today. The late mayor of this city, Jamieson Bone, said ten years ago, "by 1966 a youngster will need a grade 13 diploma in order to get a job as an elevator operator."

So who can blame Canadian hockey-playing youngsters who get an education "bonus" with a healthy American hockey contract? It's time this country woke up.

DIEF CELEBRATES

PRINCE ALBERT (CP)—Opposition Leader Diefenbaker will look part Monday in the city's 100th birthday celebration by opening a $400,000 centennial recreation centre. He returns to Ottawa Tuesday.

TO BE INSTALLED

OTTAWA (CP)—Dr. Elwood W. Stringam of Winnipeg will be installed as president of the Agricultural Institute of Canada during the institute's annual meeting June 27-30 at Winnipeg, it was announced Monday.

THE ARNOLD Palmer Method
by GOLF'S 4-TIME MASTERS WINNER
PIN POSITION AFFECTS CLUB SELECTION

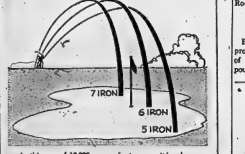

In this area of 10,000-square-foot greens, it has become even more important to check pin position before selecting your approaching club.

When the green runs 90-100 feet from front to back, you may have a choice of three different clubs, two of which would leave your shot either short or long (see illustration).

There probably are some holes on your course that do not allow a good view of the green from the fairway. Try to note the pin position on these greens as you play other holes earlier in the round. I always check the pin position on the 18th green at the Masters tournament as I walk from the 9th green to the 10th tee.

If you are in doubt about the club selection, note where the trouble lies around the green: is it in front or behind the green? Then select a club which will keep you out of the worst trouble.

6-7 © 1966 by MATS, Home Sys. Inc. of Jamaica

Four Perfect Innings ★★★★★ *Phils Stop Giants*

Chisox Fireman Douses Angel Blaze

By DICK COUCH
Associated Press Sports Writer

Dennis Higgins finally has crushed Chicago White Sox' bullpen and Baseball Rookie may never be the same again.

Higgins, a fastball pitcher who won a job this spring on a bullpen crew dominated for the past three years by knuckleballers Eddie Fisher and Hoyt Wilhelm, tossed four perfect innings Monday night, completing a 5-1 victory over California Angels that stretched the Sox' winning streak to five games.

The 29-year-old rookie spent eight seasons in the minors—the last five as a relief specialist—before his impressive showing in spring training and an injury to 42-year-old Wilhelm opened the gate.

When Wilhelm fractured the middle finger on his pitching hand, Higgins was tabbed to fill in alongside Fisher and sinker-ball Bob Locker.

He has made 11 appearances, all in relief, and allowed only five earned runs in 25 innings for a 1.80 ERA while striking out 20.

Higgins replaced winner Juan Pizarro Monday night with one on and nobody out in the sixth.

RETIRES LAST 19

Higgins got Joe Adcock, the first man he faced, to fly to left. On a double play, then retired the next 10 batters in order, protecting Pizarro's 5-1 lead over six decisions and the Sox' ninth triumph in their last 11 games.

In the only other games scheduled, Washington Senators clipped Baltimore Orioles 5-3, despite a pair of homers by Frank Robinson, and Philadelphia Phillies downed San Francisco Giants 6-2 behind 20-year-old righthander Rick Wise.

Lee Elia's first major league homer, Bill Skowron's second of the season and a run - scoring single and double by Frank Robinson gave Pizarro an early cushion against the Angels. The Chicago southpaw tired, however, in the fifth and Higgins came in to wrap it up.

The Senators snapped a four-game losing string as Frank Howard drilled a three - run homer and righthander Phil Ortega weathered Robinson's two blasts for his fifth victory against two losses, yielding five hits in all.

Bill Brinkman also homered for Washington while Robinson's pair gave him the American League lead with a total of 14.

Wise completed his first game in the majors, scattering eight hits and fanning eight Giants for the Phillies' win for the second-ath time in their last eight starts.

Rich Allen and Tony Taylor backed Wise with homers and Allen also had a run - scoring double and single.

Willie McCovey drove in both runs for the Giants with a double and single.

Yesterday's Fights

By THE ASSOCIATED PRESS

Newcastle, England — Maurice Cullen, England, stopped Steve Edwards, Wales, lightweights, 10.

Toronto — Bob Felstein, 198, Toronto, outpointed Jean Claude Roy, 200, Montreal, Gary St. Germain, 147, Toronto, defeated Carl Caruso, 142, Toronto; Stewart Gray, 135, Toronto, defeated Lee Sheridan, 155, Toronto.

WHY PAY MORE?
FINANCE YOUR
CAR PURCHASE
ON OUR
6% PLAN
COMMERCIAL CREDIT
PLAN LIMITED
Phone Wendell Crowell
968-6441

Lightfoots Hold Off City Hotel

Lightfoot Construction potted four runs in the fourth and one in the sixth while holding off City for a 5-4 Commercial Softball League win last night.

The losers struck for pairs in the fifth and sixth but that was it.

John French pitched five innings of five-hit ball for Lightfoots and George Young gave up one hit in the last two frames. French had three whiffs and as many walks and Young did not strikeout or walk a batter.

Gerry Genereaux started and gave way to Dave Feeney in the fourth for City Hotel. They fanned three and walked four, allowing six hits.

Three errors, Hall's double and Cook's single keyed the winners 4-0 lead. They were the game' sonly three miscues.

Tim Cook paced the Lightfoots with a double and single while Les Hall had a two-bagger. Doug Rose and John French got the other safeties.

Doug Hall and Dave Feeney hit City doubles. Moe Hawkins, Bob Brooks, Doug Murray and Doug Moreau had a single each.

Lightfoots	000 401 0 -	5	0
City Hotel	000 022 0 -	4	6

Batteries: French, Young (6) and F. Murray; G. Genereaux, D. Feeney (4) and T. Cooley.

Baseball Line Scores

By THE CANADIAN PRESS

National League

San Fran.	100 010 000 —	2	8
Phila.	001 121 10x —	6	11

Bolin (4-4) Gibbon (5) Shaw (7) Henry (7) and Haller; Wise (1-0) and Dalrymple. HRs: Pha —Taylor (3) Allen (8).

American League

Baltimore	000 300 100 —	3	5
Washington	002 001 10x —	5	9

J. Miller (0-2) Drabowsky (8) and Etchebarren; Ortega, (5-2) and Casanova. HRs: Bal — F. Robinson 2 (34); Was—Howard (7) Brinkman (2).

Chicago	110 120 000 —	5	7
California	000 100 000 —	1	6

Pizarro (5-1) Higgins (6) and Martin; Sanford (5-2) McGlothlen (5) Rojas (1) Burdette (6) and Rodgers. HRs: Chi—Ella (1) Skowron (2).

International League

Toledo	000 010 100 —	2	7
Syracuse	000 000 02x —	2	6

Cullen (3-2) Przybycien (8) and Fernandez; Tochetnausen (6-0) Di Lauro (8) and Lipski. HR: Syr—Herrera (4).

Buffalo	201 000 000 —	4	5
Richmond	100 000 022 —	5	10

Duffala, Breeden (2-1) (8) and Tlchinski; Kelly, Monge (6) (8) and Porter. HRs: Buf—May (7); Rich—Aaron (2).

Toronto	001 100 000 —	2	7
Jacksville	000 000 010 —	1	6

Rohr (3-5) Grilli (8) and O. Johnson; Sutherland (1-3) Wiadwilz (4) Craft (9) and Goossen.

Columbus	000 101 000 —	2	8
Rochester	000 100 02x —	3	10

Wood (4-2) and Leppert; Phoebus (3-4) and Haney. HR: Roch—Epstein (10).

DO WELL IN SUN

Brazil is the world's largest producer of beans, with a crop of more than 2,000,000,000 pounds a year.

True value
Corby's
ROYAL RESERVE
Rye Whisky

Continues As GM-Coach

'Cat' Will Cling To Twin Perch

NEW YORK (AP)—General manager Emile (The Cat) Francis of New York Rangers said Monday he will continues to coach the National Hockey League team next season.

The announcement came as a surprise since the Rangers fiolished in the cellar of the six-club league last season after Francis replaced Red Sullivan as coach six weeks after the opening of the season.

The club's won-lost-tied record under Francis was 13-21-6. When Sullivan was dismissed Dec. 6 the Rangers were fifth with a 5-10-5 mark.

It had been rumored that Jack Gordon, Francis' assistant, would be named coach.

"I haven't found the dual ownership too much of a burden," Francis said. "I feel the same way as when I took over the front office duties—that one man handling both jobs gets a much better over-all picture of the situation."

TWO OTHERS

Punch Imlach of Toronto Maple Leafs and Sid Abel of Detroit Red Wings also hold general manager-coach titles in the NHL.

Ranger rightwinger Rod Gilbert, who attended a luncheon Monday with Francis, said he is recovering well from a serious spinal operation in February.

"I feel great," said Gilbert, a 25-goal scorer in the NHL two seasons ago.

Francis said "it looks as though Rod will make a 100 per cent recovery and we hope he'll be able to pick up where he left off."

FORD DISABLED

NEW YORK (AP) — Whitey Ford, New York Yankees' veteran left-hander, was placed on the 15-day disabled list Monday because of continuing trouble with his pitching arm. The 37-year-old southpaw has pitched only three innings in the last month due to a strained inflammed ligament inside his left elbow. He is 0-3.

Cheesemen Fall Short In Seventh

A Black Diamond rally in the bottom of the seventh fell one run short as the Cheesemen dropped an 8-7 decision to Belvedere Hotel in Commercial Softball League play, at Alemite Park, last night.

It was a 5-5 game after four with the Hotelmen netting single tallies in the next three frames. Black Diamond potted two in the seventh and had the tying run on second when the game ended.

Home runs highlighted the game with each club belting three. All were with the bases empty.

Ken Osborne and J. Nichols in the fifth pitched the win. Osborne fanned four and netted nine hits before Nichols gave up only one safety over the remainder. He whiffed four and walked two.

Sonny Holoway allowed nine hits, struck out eight and passed six for the Cheesemen.

C. Hineman had a homer and two singles, Puj Fisher a homer run and one single and Nichols a homer and double for Belvedere. Jim Muir added a double and A. Andrews a single.

Ross Empey slammed two Black Diamond homers and J. Francis had the other home run and a single. Sonny Holoway tripled, G. Francis, Doug Archer and J. Douglas hit doubles, Don Holoway a triple and Bob Jones a single.

Belvedere	140 011 1	8	9
Blk. Diamond	200 200 2	7	10

Batteries: K. Osborne, J. Nichols (5) and C. Hineman; S. Holoway and B. Jones.

CANAL CARRIES LOAD

The Welland Canal handled nearly 48,500,000 tons of cargo in 1965.

Sanders Leads Way To Bank

PALM BEACH GARDENS, Fla. (AP)—Bruce Littler, who won $12,000 for his second-place finish in the Memphis Open, moved into eighth place among professional golfers with $35,893 in total earnings this year.

Doug Sanders continued to pace the pack with $74,549, made up of $54,551 in official winnings and $19,998 in unofficial money, the Professional Golfers' Association reported Monday.

Gay Brewer moved to second place with a total of $55,988 while Jack Nicklaus came from fifth last week to third with $54,202. He was followed by Frank Beard at $51,027, and Arnold Palmer, who slipped to fourth with $47,267 in official winnings but was second in total money at $66,801.

Senior Baseball

HAMILTON (CP) — Hamilton Red Wings consented for 15 hits Monday night to defeat London 14-6 in Inter-County Baseball League play.

It was the second victory in three starts for the Red Wings who entered the league this season after a five-year absence.

The Wings had their early 6-0 lead cut to one run after six innings but erupted for eight runs from Doug Pool and John Ambrose in the seventh inning to put the game beyond doubt.

Rick DeMarchi, Jim Wilson and Rick Holt led the Hamilton attack with three hits each.

MORE SPORT ON PAGES 10, 11, 12

SOFTBALL AT ITS BEST
TUESDAY
JUNE 7TH
Under The Lights At The New
ALEMITE FIELD
8.30 p.m.
BOBCATS
vs.
TRUDEAU MOTORS
ADMISSION 50c
CHILDREN 25c

WHEN YOU THINK OF YOUR CAR, THINK OF WESTERN!
WESTERN AUTO CENTRE
QUALITY YOU CAN TRUST!
CLEAN UP ON THESE VALUES
"NENETTE"
The miracle dust brush
Attracts dust and dirt like a magnet. No need to wash car unless mud is caked on. Just wipe dust away WITHOUT scratching finish. Actually shines as it cleans. Impregnated with miracle liquid.
2.33 Reg. 2.79
Nesstel refills 79c
SATISFACTION GUARANTEED
Johnson
SPRAY-SHINE CARNU Stupendous Savings
Pushbutton cleaning and polishing all in one action step. Renews tops of finishes. Full 14 ounce size. ..... 88c Reg. 1.49
TURTLE WAX
shines and restores colour. 20 oz. 1.89
SIMONIZ WAX
Super blue liquid. Apply green in bright sun. 14 oz. 1.89
Whitewall Cleaner
Makes whitewalls gleam. 14 oz. spray bottle. 98c
WASH MITT
Sewn gold mitt: 100% lambs wool. Best quality 1.89
3 YARDS
Polishing Cloth
3 generous yards of first free cloth. 33c
OVAL HEAD WASH BRUSH 3.99
Thick, solid oval shaped rubber head. Genuine horsehair bristles, aluminum handle with water control valve. 16" length.
WESTERN AUTO CENTRE
JUST SAY "CHARGE IT"
BELLEVILLE PLAZA
962-8609
OPEN THURS. & FRI. 'TIL 9 P.M.
USE YOUR B/A CREDIT CARD FOR ALL MERCHANDISE
THE WESTERN AUTO CENTRE WAY

10% OF YOUR GASOLINE PURCHASE
IS RETURNED TO YOU
IN CAR WASH COUPONS
MINIT CAR WASH
BELLEVILLE
199 DUNDAS STREET EAST

Owners Have Too Much Of Own Way

Drysdale Speaks Out

NEW YORK (AP)—Don Drysdale of Los Angeles Dodgers, half of the most famous holdout team in baseball history, thinks owners shouldn't impose a maximum limit on salary scales until they impose a limit on their own earnings.

"There should be a better way to settle disputes than the way it has been in the past," Drysdale said during a weekend series with National League New York Mets.

"There's too much of a one-way argument now. You take what they give or you don't play.

"Every chapter in player disputes over salaries has ended with the player giving in. But someone wrote during the dispute we had that 'when they start putting maximums on what owners can earn then they can put one on what players can earn.' That's the way I feel."

Drysdale and his partner Sandy Koufax finally settled with the Dodgers for about $265,000 after they'd agreed to sit out the year rather than settle for less.

WANTED FAIRNESS

"Remember we weren't trying to revolutionize anything," said Drysdale. "We were just trying to get what was fair and equitable.

Drysdale said he hasn't thought about what problems, if any, might arise next year, but Koufax doesn't think there will be a repeat performance.

"The worst part of it, is that one player is compared to another player," said Koufax. "That shouldn't enter into it."

"But it won't come to the same thing again because it won't be necessary. You struggle to reach a certain point in the game and when you reach it, I don't think you have to argue any more."

How They're Hitting

Oliva On Way To Third Title In Row

By BEN OLAN

NEW YORK (AP) — Tony Oliva, the 28-year-old Cuban who hits enough for two guys while playing for Minnesota Twins, is in a good position to become the second player in American League history to win three consecutive batting titles.

The feat eluded Ted Williams, Joe DiMaggio and other AL stars.

Only Ty Cobb put together as many as three AL crowns in succession. He won nine championships from 1907 through 1915 and took the title three times in a row, 1917 through 1919. Honus Wagner, Rogers Hornsby and Stan Musial have been the only National Leaguers to make it three straight.

Oliva, the batting champ in his first seasons in the big league in 1964 and 1965, has opened up a 25-point lead this season. He lifted his average five more points to .355 by collecting five hits in 32 tries in last week's games.

Frank Robinson of Baltimore advanced from fourth place to the runner - up position. He picked up 28 points for a .333 mark.

Brooks Robinson, the other half of the Orioles' one-two punch, slipped one notch to third. He lost 12 points to .313.

SIEBERN FOURTH

Norm Siebern of California is fourth at .306 followed by rookie Rick Reichardt, another Angel. The first figures include Sunday's games.

Pittsburgh Pirates dominate the National League batting race. Manny Mota continued to set the pace although his average dropped 28 points to .345.

Matty Alou, another Pirate, moved up one place to second with .337. Hood of St. Louis grabbed third place on a gain of 36 points to .329.

Ollie Sargent of the Pirates was another hot hitter. He climbed to fourth on a 37-point pickup to .327. Sargent has hit safely in his last nine times at bat and is within one of tying the NL record for consecutive safeties.

Hank Aaron of Atlanta continued to lead the NL in homers with 18, and runs batted in with 40.

Oliva is tied with rookie George Scott for the AL home run lead with 12 each. Brooks Robinson remained on top in RBI with 45, five more than last week.

Exams Said Cause Of Postponements

Mutual agreement among the Bay Quinte Baseball League clubs on changes in the immediate Belleville and District Softball League schedule.

League vice - president Clifford Belch announced the changes last night.

Madoc and Ellis Jrs., both loaded with high school students said they were unable to have teams this week due to players writing exams.

Tonight's scheduled game at Alemille Park, Madoc vs. Trudeau Motors, has been postponed and replaced with last Thursday's rained out game between Bobcats and Trudeaus. It will be played tonight, at 8.30.

Ellis' were scheduled to play Moonshella, in Picton, tomorrow (Wednesday) night and this game too has been postponed.

Belch expressed disappointment over the situation, especially after receiving considerable statement's about the Juniors' situation. He spent some time checking out matters by phone and said, "the league pretty well has to go along with the requests when the other clubs involved agree".

Baseball Standings

By THE CANADIAN PRESS

National League

	W	L	Pct.	GBL
San Francisco	33	19	.635	—
Los Angeles	31	20	.608	1½
Pittsburgh	29	22	.569	3½
Philadelphia	28	26	.571	3½
Houston	27	24	.529	5½
Cincinnati	24	25	.490	7
St. Louis	21	26	.447	9½
Atlanta	22	30	.423	10½
New York	17	31	.354	13½
Chicago	18	34	.306	15½

Monday's Result

San Francisco 5 Philadelphia 0

(Only game scheduled)

Probable Pitchers Today

Atlanta at New York (N)

Cincinnati at Philadelphia (N)

St. Louis at Pittsburgh

Los Angeles at Chicago

San Francisco at Houston (N)

American League

	W	L	Pct.	GBL
Cleveland	30	17	.638	—
Baltimore	30	19	.612	1
Detroit	28	19	.596	2
Chicago	25	22	.532	5
California	24	26	.480	7½
Minnesota	21	25	.457	8½
New York	21	26	.457	8½
Washington	23	28	.451	9
Kansas City	18	28	.391	11½
Boston	19	30	.388	12

Monday's Results

Chicago 5 California 1

Baltimore 3 Washington 5

(Only games scheduled)

Probable Pitchers Today

Chicago (John 4-3) at California (Lopez 3-4) (N)

Kansas City (Terry 1-3) at Minnesota (Kaat 5-4) (N)

Boston (Stanley 3-6) at Detroit (Aguirre 0-3) (N)

New York (Peterson 3-4) at Cleveland (O'Donoghue 4-3) (N)

Washington (McCormick 3-3) at Baltimore (Bertaina 1-4) (N)

Wednesday's Games

Chicago at California (N)

Kansas City at Minnesota (N)

Boston at Detroit (N)

New York at Cleveland (N)

Washington at Baltimore (TN)

International League

	W	L	Pct.	GBL
Columbus	26	15	.625	—
Toledo	24	16	.571	2
Jacksonville	22	19	.537	3½
Richmond	22	21	.523	4
Rochester	21	23	.477	6
Buffalo	18	23	.439	7½
Toronto	18	24	.429	8
Syracuse	18	26	.409	9

Monday's Results

Columbus 2 Rochester 1

Toledo 2 Syracuse 3

Buffalo 4 Richmond 5

Toronto 5 Jacksonville 1

Today's Games

Toronto at Jacksonville

Buffalo at Richmond

Toledo at Syracuse

Columbus at Rochester

Players, Owners Differ

NEW YORK (AP) — Representatives of major league baseball players Monday rejected a suggestion from owners for financing the players' association.

The players are seeking $160,000 to run their association, including $50,000 for Marvin Miller who takes over as executive director July 1. Miller currently is an official of the United Steelworkers of America.

Owners suggested the players be freed on the obligation of paying about $300 a year—$2 a day for 172 playing days—to help support the pension fund. They suggested this money could go to run the players' office.

The players, rejecting this, came back with a proposal that they pay the $2 a day into a fund that would be accounted for separately so that the association could draw out expenses. The owners said this might be illegal under the Taft-Hartley act governing labor-management relations.

Miller hopes the matter can be settled in further talks.

Departmental Softball

The Fire Department upended the Intelligencer 5-1 in a Departmental Softball League fixture, at Hillcrest School, last night.

It was the Firemen's first win and the Intelligencer's initial loss in three starts each.

Craig Bump hurled the victory and Johnny Edwards pitched in dirtest.

Reg Christopher bit a home run for the winners with Al Ryan and Bob Lloyd contributing doubles.

Claire Hoy rapped a double and two singles in a losing effort.

INDIANS WERE RIGHT

Corn is the United States' largest crop and 4,200,000,000 bushels were harvested in 1965.

AT FACTORY DOOR PRICES
BARRIE RUBBER COMPANY
TURNPIKE TIRES
Save More Than ½
ON YOUR TIRE COSTS
at CANADIAN TIRE

THE BARRIE RUBBER COMPANY IS A MANUFACTURER ONLY . . . THEY DO NOT MARKET TIRES — ALL THE HIGH COSTS AND FRILLS OF MARKETING AND SALES PROMOTION HAVE BEEN ELIMINATED. THIS IS WHY "FACTORY DOOR" PRICES ARE OFTEN EVEN LESS THAN ½ THE LIST PRICE — AND "FACTORY DOOR" IS THE PRICE YOU PAY — PLUS FREIGHT — FROM THE FACTORY TO YOU — AND INSTALLATION.

GET MORE SAFETY FOR YOUR FAMILY ¢ . . MORE MILEAGE FOR YOUR MONEY! ONLY THE FINEST MATERIALS GO INTO TURNPIKE TIRES — BUILT TO MEET OR EXCEED CANADIAN AND U.S.A. SAFETY STANDARDS, (SAE J 918 AND RMA-1). YOUR CANADIAN TIRE STORE WHICH IS A DIRECT FACTORY OUTLET FOR "TURNPIKE". TIRES.. WILL.. HELP.. YOU CHOOSE THE TIRE TO MEET YOUR DRIVING NEEDS.

TURNPIKE TIRE GUARANTEE

Barrie Rubber Co's "Turnpike" tires are fully Road Hazard Insured — no time or mileage limit. Customers pay only for service, — measured by tread wear and list price. (See actually guarantee).

No Cash Bonus Coupons on Turnpike Tires

SIZE	Tornado PREMIUM Full 4Ply "Low-Profile" Tire		"SAFETY-FOAM" 4Ply ON "Low-Profile" Tire		Tornado SPECIAL 4Ply "Low-Profile" double plies		Tornado 4Ply "Low-Profile" single ply	
Tu-Tube-type Tires Tubeless Tire —Whitewall	List Price EACH	Net Low Price Ea. Un	List Price EACH	Net Low Price Ea. Un	List Price EACH	Net Low Price Ea. Un	List Price EACH	Net Low Price Ea. Un
5.20/10	T/W	$ 27.33 31.50	$ 21.86 25.20	$ 11.78 13.58	....	....	....	....
5.20/12	T/W	23.00 26.50	11.97 21.20	11.41 12.23	....	....	....	....
5.60/13 (5.90/13)	T/W	23.00 26.50	11.97 21.20	11.41 12.23	....	....	....	....
5.60/13 (6.00/13)	T/S T/W	24.51 28.25 29.50	19.12 22.60 23.01	11.84 13.67 14.26	$ 20.00 23.00 23.00	$ 10.00 18.71 17.63	$ 19.00 21.90 21.90	$ 9.03 14.00 8.99
6.40/13 (6.50/13)	T/S T/W	28.15 32.45	21.12 25.97	13.10 14.99	$ 21.83 25.15 25.15	$ 10.46 19.74 18.54	$ 20.90 24.10 24.10	$ 9.66 15.41 9.89
7.00/13	T/W	33.85 39.00	25.39 30.10	14.48 16.09	$ 27.75 31.75	$ 13.01 24.63	$ 26.50 30.50	$ 12.26 19.61 12.55
5.20/14 (5.60/14)	T/W	24.05 27.50	18.04 22.00	10.39 12.39	....	....	17.00	8.76
5.60/14 (6.00/14)	T/W	28.00 32.00	16.45 20.80	14.08 16.00	....	....	....	....
7.00/14 (7.75/14)	T/W	30.75 35.50	14.61 28.40	14.84 16.98	$ 30.40 34.80	$ 15.03 27.45	$ 29.10 33.30	$ 14.99 21.56
7.50/14 (7.75/14)	T/S T/W	32.65 36.75	23.51 29.40	12.97 16.46	$ 32.05 36.65	$ 15.91 28.95	$ 30.70 35.10	$ 15.82 22.76
8.00/14 (8.25/15)	T/W	36.65 42.00	16.12 33.60	15.78 19.26	$ 30.70 35.10	$ 13.77 27.20	$ 29.40 33.60	$ 11.36 21.76
8.50/14 (8.75/15)	T/W	39.85 45.75	17.31 36.60	16.78 20.98	$ 32.85 37.55	$ 15.01 29.05	$ 31.50 36.00	$ 12.21 23.33
9.00 (8.85)/14	T/W	44.85	18.34	17.88	41.00	16.39	12.89	.....
5.20/15 (5.60/15)	T/W	30.30	11.33	11.83	....	....	....	14.51 9.91
5.60/15	T/S T/W	23.95 27.50 28.80	16.90 20.60 21.60	10.56 12.39 13.00	$ 21.40 24.50 26.45	$ 10.32 18.06 18.48	$ 20.40 23.50 23.50	$ 9.97 14.00 10.19
5.90-6.00/15 (6.50/15)	T/S T/W	28.00 32.00	19.34 24.00	12.49 14.99	$ 21.40 24.50	$ 10.51 18.06	$ 20.40 23.50	$ 10.34 14.00
6.40-6.50/15 (7.35/15)	T/W	30.75 34.75	14.62 26.10	14.85 18.35	....	....	....	....
6.70/15 (7.75/15)	T/S T/W	32.05 36.25	22.31 27.05	12.13 16.07	$ 25.05 28.65	$ 12.31 21.10	$ 23.90 27.35	$ 10.96 15.79
7.10/15 (8.15/15)	T/W	34.05 38.50	15.33 28.85	17.66 19.68	$ 27.65 31.75	$ 11.95 23.30	$ 26.40 30.30	$ 11.64 17.36
7.60/15 (8.45/15)	T/W	36.05 40.75	16.23 30.55	17.66 19.68	$ 29.30 33.65	$ 12.66 24.55	$ 27.95 32.10	$ 12.32 18.38
8.00-8.20/15 (8.85/15)	T/W	49.90	22.17	20.29	34.40 39.50	14.82 29.05	....	....
6.00/16	T-4	.....	.....	.....	22.85	11.04	10.76	.....
							12.85	8.44

MOR·POWER
-AND YOU HAVE A GOOD THING GOING

SUPER SERVICE

Power-packed, sealed-in dry charge. 30 months of guaranteed top - flight performance. Mor - Power Super Service welcomes electrical "extras." When Arctic cold says "no" . . . this one says "go!" Equals or exceeds original equipment quality.

6 VOLT DRY CHARGE With trade 11.95
Fits most '40 to '54 Chevs. Dodge, Plymouth, '39-'55. Pontiac '48 to '54 (30-22 series) plus others. '46-'54 Ford add $1.50

12 VOLT DRY CHARGE With trade 14.45
Fits '55 to '66 Chevs. Most Chrysler products '55 to '66. Pontiac '56-'65 and others.
Most Fords to '66 add $2.

ALL BATTERY INSTALLATIONS — 50c EXTRA

30 MONTHS INSURANCE GUARANTEE

EASY TERMS— at most Canadian Tire Stores

KEYSTONE
DRY CHARGE — ECONOMY PRICED!

6 VOLT — 33 plates. Fits '40-'54 Chevs., '39-'55 Dodge (most), Most Plymouths '39-'55, Pontiac '48-'54 (30-22 series), plus many others. 6.95 WITH TRADE

12 VOLT — 42 plates. Fits most late model Chevs., Pontiacs, Chrysler products, Studebaker and many others. Positive starts, grounded prices! 9.95 WITH TRADE

18 MONTHS INSURANCE GUARANTEE

CASH and CARRY BONUS COUPONS at most Canadian Tire Stores

Available at Both Locations
SERVICE CENTRE: 510 Dundas East at Farley
Dial 962-5339
MAIN STORE: 348 Coleman Street - Dial 968-6701
NO PAYMENTS UNTIL JULY 15th, 1966
"CHARGE IT" Use Our Convenient Revolving Charge Account Plan. No Outside Financing.

CANADIAN TIRE ASSOCIATE STORE
EASY TERMS
DON HILL LIMITED
348 COLEMAN STREET
DIAL 968-6701

Announce New Healing Substance: Shrinks Piles

Exclusive healing substance proven to shrink hemorrhoids and repair damaged tissue. A renowned research institute has found a unique healing substance with the ability to shrink hemorrhoids painlessly. It relieves itching and discomfort in minutes and speeds up healing of the injured inflamed tissue. In case after case—while gently relieving pain, actual reduction (shrinkage) took place. Most important of all—results were so thorough that this improvement was maintained over a period of many months. This was accomplished with a new healing substance (Bio-Dyne) which quickly helps heal injured cells and stimulates growth of new tissue.

Now Bio-Dyne is offered in ointment and suppository form called Preparation H. Ask for it at all drug stores. Satisfaction or your money refunded.

The Tracks

TORONTO (CP)—Kerenza, a three-year-old filly, won the $12,925 - purse seventh race at Woodbine racetrack Monday before 7,351 fans.

The fully completed the seven-furlong distance in 1:24 1-5 and returned $5.90, $4.30 and $3.40.

The daily double of Drifted and Royal Coke paid $284.20.

The sixth - race exactor of Tickle Silly and Har-Dar paid $30.70.

Sports Calendar

SOFTBALL
Tonight — B. and D.: Bobrain vs. Trudeau Motors, Alemite-Park, 6.30 p.m.
Tonight — Commercial: Stewart Thynne vs. Belleville Hotel, Bridge Street, 6.30 p.m.
Tonight — Minor Softball: CNR Hall vs. Public Utilities, Holden School, 6.30 p.m.
Tonight — Ladies: Massassaga vs. Albury, (Armstrong), Thurlow, 6.30 p.m.
Wednesday — Commercial: Block Diamond vs. Stewart Warner (Pat Sarsfield, Manager), Victoria Park, 6.30 p.m.
Wednesday — Downtown Merchants vs. Utilities vs. Intelligencer, (Hillcrest School), 6.30 p.m.
Thursday — B. and D.: Bloomfield vs. Bobrain, Alemite-Park, 6.30 p.m.
Thursday — Commercial: Block Diamond vs. Lightdown, (CNR), 6.30 p.m.
SOCCER
Tonight — Kingston District: Fire-Police vs. Dutchmen at Fairgrounds, Fairgrounds, 6.00 p.m.
BASEBALL
Wednesday — South Hastings: Read vs. Tweed, Read, 6.30 p.m.
TRAP AND SKEET
Tonight and every Tuesday, Quinte Marksmen Club, Trenton shoots at Bankenvelde range.
TRAP AND SKEET
Quinte Trap and Gun Club shoots, every Wednesday at 8.00 a.m.; every Wednesday at 6.00 p.m.
WRESTLING
Every Friday, at Belleville Memorial Arena, 8.30 p.m.
MINOR BASEBALL
Tonight — Vets vs. Gladiolas vs. Clark Lub, (Alemite), 6.00 p.m.
Tonight — Pee-wees: Tip Top vs. IBEW, (CGR), 6.15 p.m.
Tonight — Bantams: Park Dale vs. Mel Berriage, (Park Dale), 6.15 p.m.
Wednesday — Vets: Bobrain vs. Giants vs. Little Oven Bakery, (Park Dale), 6.00 p.m.
Wednesday — Peewee: Bad Boys vs. Jaycees, (Holden), 6.15 p.m.
Thursday — Juvenile: Belleville Firefoxes at Carmel; Comets at Jets.
Thursday — Tyke: Jaycees vs. Rotary; Lions Cheetah, (Alemite), 6.00 p.m.
Friday — Peewee: Bantam: Mead Johnson vs. Trudeau Motors, (Park Dale), 6.15 p.m.
MINOR SOFTBALL
Tonight — Vets vs. Giants: Bowes vs. OAKA Squires, (P.D.E.), 6.30 p.m.
Wednesday — Senior: Cubs vs. Carlsbad Springs, (Lakeview), (K.G.); Astros vs. Dodgers; Packers vs. Braves; Phillies vs. Redskins, (P.E.E.), 6.15 p.m.
Wednesday — Juvenile: Jets vs. Travellers, (A.F.), 6.00 p.m.

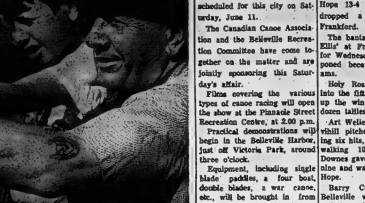

UNBEATABLE: Police Chief Earl Marvin of Wellington, Ont. shows young Danny Craite of Grosse Pointe, Mich., how to hold the 12 gauge shot gun with which he won the Ontario interarea trapshooting championship for the third successive year at the Harrow Gun Club last weekend. Chief Marvin won the title after a shoot-off to break a 96-all tie with Ed Sayers of Leamington. In the 200 target singles, Chief Marvin scored a total of 189.

Major League Leaders

BY THE ASSOCIATED PRESS

American League

	AB	R	H	Pct.
Oliva, Min	172	32	61	.355
F. Robinson, Bal	166	37	56	.337
Siebern, Cal	160	24	54	.338
B. Robinson, Bal	205	32	63	.307
Riechardt, Cal	163	31	55	.301

Runs — F. Robinson, Baltimore, Chicago, 37; B. Robinson, Oliva, 32.

Runs batted in—B. Robinson 45; Oliva 34.

Hits—B. Robinson 63; Oliva 61

Doubles — Vastrzemski, Boston, 16; B. Robinson, Chicago, 15.

Triples — Foy, Boston, 6; Schaal, California, Campaneris, Kansas City, 5.

Home runs—F. Robinson 14; Scott, Boston, Oliva, 12.

Stolen bases — Tresh, Chicago, 17; Cardenal, California, 12.

Pitching (6 decisions)—Watt, Baltimore, Pizl'o, Chicago, 5-1, .833; McDowell, and O'Donoghue, Cleveland, 4-1, .800.

Strikeouts — Siebert, Washington, 89; McDowell 78.

National League

	AB	R	H	Pct.
Mota, Pit	113	15	39	.345
Alou, Pit	167	24	55	.329
Wood, St.L	186	18	61	.328
Stargell, Pit	156	24	51	.327
Hart, San Fran	183	31	59	.322

Runs — Aaron, Atlanta, 39; Hart 38.

Runs batted in—Aaron 40; Mays, San Francisco, 36.

Hits—Alou, Atlanta, 68; Hart 66.

Doubles — Phillips, Chicago, Pinson, Cincinnati, Johnson, Los Angeles, 12; Alou, Atlanta, Wynn, Houston, 11.

Triples—Alou, Pittsburgh, 7; Taylor, Philadelphia, McCarver, St. Louis', 5.

Home Runs—Aaron 16; Hart Stolen bases—Wills, Los Angeles, 24; Jackson, Houston, 17.

Pitching (5 decisions)—Koufax, Los Angeles, Marichal, San Francisco, 10-1, .909; Bunning, Philadelphia, 7-1, .875.

Strikeouts—Gibson, St. Louis, 101; Koufax 100.

Baseball Scores

BY THE CANADIAN PRESS

American League

Chicago 5 California 1.
Baltimore 8 Washington 5

National League

San Francisco 2 Philadelphia 1
— International League —
Columbus 2 Rochester 1
Toledo 2 Syracuse 3
Buffalo 1 Richmond 5
Toronto 2 Jacksonville 1

Pacific Coast League

Seattle 8 Denver 6
Hawaii 4 Indianapolis 5
Spokane 2 San Diego 1
Portland 2 Tulsa 3
Tacoma 1 Vancouver 4

PLOTTED ESCAPE

BOGOTA, Colombia (Reuters) — A "state of alert" was declared in Bogota's jails after 15 convicts in one jail were found plotting last week to undress 15 sans working there, don their habits and walk out through the prison gate.

Richmond Hill Students Learn Sports They Can Enjoy Later

RICHMOND HILL, Ont. (CP)— Grade 12 students at Richmond Hill High School have been spending their days in a practical education program called "Lifetime Sport."

Developed by the school's athletic director, William Babcock, the program is designed to offer the older students sports they can use and participate in the rest of his life.

Mr. Babcock said the students can golf, play tennis, learn fly fishing, trap shooting, archery and even water skiing. He said the new course fills the need for the older student who wants something different.

More than 78 students in this school north of Toronto are registered in the course and Mr. Babcock said girls are showing as much interest as boys.

"The regular physical education curriculum is sufficient to hold a student's interest for the first years in high school, but by the time a student reaches Grade 12 he wants something new and different."

Many students who had little interest in conventional physical education programs now seem keenly enthusiastic in the new course. The theory classes are held in the classroom where classes in canoeing and water skiing are conducted.

Mr. Babcock said the main stress of the program is on participation rather than marks. The school held a trapshoot last fall and a golf tournament is planned for this year.

The school board wholeheartedly endorsed the course, contributing $500 for the purchase of tennis rackets, golf clubs and other equipment.

Leafs Trip Suns 2-1, Wings Win

BY THE CANADIAN PRESS

It's one, two, three and you're out of the old ball game as far as International League umpire Augie Guglielmo is concerned.

Manager Earl Weaver of the Red Wings found out the hard way Monday night in Rochester by getting bounced after piling dirt on home plate three times following a fifth-inning argument.

Guglielmo, tired of sweeping the plate clean, also tossed out Rochester coach Joe Altobelli, but it made no difference to the Red Wings who downed the league - leading Columbus Jets 5-29

In other action, Toronto Maple Leafs tripped Jacksonville Suns 3-2 on Billy Rohr's four-hit pitching performance, Tommy Aaron's two-run homer in the ninth gave Richmond Braves a 5-4 victory over Buffalo Bisons and Syracuse Chiefs edged Toledo Mud Hens 3-2.

Dressen Leaves Hospital

DETROIT (AP)—Drawn and pale under a fading suntan, Detroit Tigers pitching coach Charlie Dressen still was cheerful Monday as he left a hospital, three weeks after his second heart attack.

"I don't know how long I'll be here," said Dressen, who moved from the hospital to a suite in Detroit's Sheraton-Cadillac Hotel.

"I've got to walk up and down the hall, three times a day," Dressen said.

"And they've got me on a salt free diet because salt holds water," said Dressen. "That means no chili." Dressen holds a reputation as an amateur chef with chili as his specialty.

Dressen said he didn't plan to do much reading while recuperating.

"No fiction," he said. "But I read the sport pages . . . maybe that's fiction"

EDITOR IN PRISON

LAGOS (Reuters) — Stephen Iwenaya, editor of the West African Pilot, who was arrested Friday because of a cartoon in his newspaper, is being detained in prison, Nigerian police said Sunday. The cartoon depicted Nigeria's military government as a big cock crowing "one country, one nationalism," an apparent allusion to a recent decree making Nigeria a unitary state instead of a federation of four semi-autonomous regions.

Net Stars Lose In Britain

BRISTOL, England (CP-AP) — Bob Puddicombe of Vancouver, defeated R. Venkatesan of India 11-13, 6-4, 6-4 in a first-round match.

Harry Fasquier, Canadian Davis Cupper from Toronto, was defeated 7-5, 6-2 by Paul Van Ligten of South Africa in the second round.

Keith Carpenter of Montreal went down to defeat 6-4, 4-6, 6-2 to Bob Hewitt of Australia in another second-round match.

In a second-round women's singles match, Glenda Swan of South Africa defeated Brenda Norman of Toronto 6-1, 6-3. Pat Walkden of Rhodesia defeated Faye Urban of Windsor, Ont., 6-1, 6-4, also in the second round.

Cyclist Finishes Tenth

NOTTINGHAM, England (CP)—Dominico Muro was the best Canadian Monday in the 10th stage of the Tour of British bicycle race.

The Montrealer finished 10th over the 81 miles from Northampton to Nottingham, as Stanfield Sheppard Russia won his third stage of the tour and increased his hold on the over-all lead.

Shepel led a fast group of six riders over the line in a time of three hours and 13 seconds. Muro finished in a group of six about four minutes behind Shepel. Elapsed time was 3:04:35.

Canada was seventh on team points for the stage and remained a hopeless last in overall team standings.

Yesterday's Stars

BY THE ASSOCIATED PRESS

Batting — Rich Allen, Philadelphia Phillies, connected for 6-2 victory over San Francisco Giants with a single, run-scoring double and his 20th homer in eight games.

Pitching — Dennis Higgins, Chicago White Sox, rookie, Juan Pizarro with none out in the sixth inning, got the first batter he faced to hit into a double play and retired the next 16 in order, completing a 5-1 victory over California Angels.

PLAYER OF MONTH

CINCINNATI (AP) — Pitcher Juan Marichal of the San Francisco Giants was an easy winner of the National League's player of the month award for May. Marichal, who had six victories with not a defeat in May, received 24 of the 50 votes cast.

Canoe Racing May Be Revived Here

Hopes of reviving the sport of canoe racing in Belleville are behind the demonstration scheduled for this city on Saturday, June 11.

The Canadian Canoe Association and the Belleville Recreation Committee have come together on the matter and are jointly sponsoring this Saturday's affair.

Films covering the various types of canoe racing will open the show at the Planeide Street Recreation Centre, at 2.00 p.m.

Practical demonstrations will begin in the Belleville Harbor, just off Victoria Park, around three o'clock.

Equipment, including single blade paddles, a four boat, double blades, a war canoe, etc., will be brought in from canoe racing clubs in Rideau, Gananoque and Carleton Place.

Plans call for some of this equipment to be left here, if interest warrants, on a lending basis for Belleville persons' use.

The C.C.A. hopes to see the beginnings of clubs, of all age classes, form crews to compete in club regattas this summer.

Some races, for demonstration purposes will be run in the harbor on Saturday, with crews coming from the clubs bringing equipment.

The C.C.A. received a healthy grant from the National Fitness Council this year and the money is being used to help start and equip new clubs.

All Belleville and district persons are invited to attend the demonstrations Saturday.

The Trots

ST. CATHARINES (CP) — Ronnie Feagan of Goderich, Ont., got a double win on the pace card at Garden City Raceway Monday to increase his season's total to 96, leading all harness racing drivers in Canada.

Feagan reigned Mistress Mine to a 2:10 victory in the sixth race and clicked with runner-up Bret Hanover for a $43.40 exacta. He returned is the seventh with a $16.10 upset with Irish Ensign.

LONDON, Ont. (CP) — The daily double at the Western Fair Raceway paid $182.70 Monday night when Scotch Liz captured the first race for $10.50 and Miss Collingwood took the second for $7.30.

In the featured sixth race, a $700 pace, Wishing (Bud) Pritchard waited for victory for a $18.70 payoff.

The race was marred by a spill near the head of the stretch when Louie C. driven by Jimmy Holmes, went into a break and Claybrook Melody, with John Chester aboard, crashed into them. Both drivers and horses escaped serious injury.

OTTAWA (CP) — Gloaming's King, a seven-year-old gelding owned by Joe Lavoie of Orleans at the reins, captured the featured Kemptville Pace in a mile-and-a-quarter Monday night at the Rideau-Carleton Raceway.

Gloaming's King led for almost the entire mile to win in 2:31 for owners J. Lefebvre of Hull, Que., and J. St. Mars of Kemptville.

EOBA Peewees Win, Lose Road Games

Belleville peewee teams won and lost one via the road in EOBA action last night.

Holy Rosary whipped Port Hope 13-4 while Lions Club dropped a 7-3 decision in Frankford.

The bantam game, Belleville Ellis' at Frankford, scheduled for Wednesday, has been postponed because of school exams.

Holy Rosary led 6-3 going into the fifth when they sewed up the win with another half dozen tallies.

Art Wellesley and John Mulvihill pitched the win, allowing just four, striking out 10 and walking 10. Pemberton and Downes gave up 14 hits, fanned nine and walked seven for Port Hope.

Barry Culkin starred for Belleville with three doubles and two singles. John Mulvihill, with a double and two singles, Gary Edwards and Wayne Andrews, with one and one each, Rick Meagher and Allan Wilson, with a double.

Walsh was best in defeat with a double and single.

Dennis Hassard stopped the Lions Club on four hits, fanning eight and walking four, in going the route.

Dennis Cone and David Wright batted for the Lions Belleville rubber, striking out seven and passing five.

The Lions Club line went to Dick Griffin, Dave Wood, Mike Bell and Stephen Burke. Names of Frankford hitters were not included.

In Belleville Minor Baseball action here in town, Jets and Rockets tied 4-4 in the Tadpole division.

Paul Weeks and Greg MacInnes gave up two hits, fanned 12 and walked seven for the Jets. Peter Hall and Neil Wilkie allowed four hits, struck out 11 and passed seven for the Rockets.

Steve Coates hit a triple, Andy Lupenette, Brian Coughlin and John Templeman a single each for Jets. Brad Pettitt and Mark Porter got the Rockets' two singles.

Minor Softball Results

Tyke and peewee games were played in the Belleville Minor Softball Association last night.

In peewee, Western Tire Colts ogled Cosy Grill Phillies 13-13 and Barrett's Yankees trimmed Booth's 18-8.

On the West Hill, in tyke, Bears clawed the Rangers 15-8 and Kinmen Bobcats nipped the Wings by a 22-27 score.

A lone East Hill battle saw Canadians win 20-11 over the IGA Redcoz.

It was announced that plans call for squirt and bantam tournament here are ready to leave, Jones looked up at Ernie and said: "Good luck Ernie. Take care of the strings."

Heavies Stage Press Show

NEW YORK (AP) — Ernie Terrell played his guitar and Doug Jones crooked jokes at a press luncheon Monday.

The next time they get together the heavyweights will try for knockouts in the ring.

Terrell will defend his World Boxing Association title against Jones at Houston, Tex., June 28.

"Jones is a better fighter and I think a better puncher than Cassius Clay," said Terrell.

"I'm confident I'll beat him and I'll be after a knockout." When they were ready to leave, Jones looked up at Ernie and said: "Good luck Ernie. Take care of the strings."

Rookie Wins Title

BY JOHN SHORT

EDMONTON (CP) — Stocky Billy McGrandle of Edmonton ascended the Canadian feather-weight throne Monday after only 22 rounds of professional boxing.

The dumped defending champion Rocky McDougall of Sydney, N.S., twice in the second round and was counted out in the round decision before 2,300 fans. "McGrandle's only previous loss was a disputed decision to Jack Smith had McGrandle in front 57-51.

AWARD PRESENTED

TORONTO (CP)—Mrs. Benjamin Crossley, chairman of the Forest Hill board of education, presented a specially-cast Lamp of Learning Saturday by the Ontario Secondary School Trustees' Federation. Presentation of the annual award for outstanding contributions to secondary school education in Ontario was made by J. D. McNabb of Peterborough, association president.

Felstein Defeats J.C. Roy

TORONTO (CP)—Bob (Pretty Boy) Felstein of Toronto moved closer to a crack at the Canadian heavyweight championship Monday night with a unanimous eight - round decision over Jean Claude Roy of Montreal.

It was an impressive victory for Felstein, 21, as Roy, 35, is listed as Canada's No. 1 Canadian heavyweight behind champion George Chuvalo. The 196-pound Felstein is No. 2.

The win was Felstein's 10th consecutive which gives him a 10-2-2 record. Chuvalo was Roy's fourth in 34 fights.

ALLEN WILL COACH

PHILADELPHIA (AP)—Philadelphia's National Hockey League club confirmed Monday that Keith Allen, 43, has agreed to coach the team. Allen, a Saskatoon, Saskatchewan, native, will sign his contract Tuesday in Philadelphia.

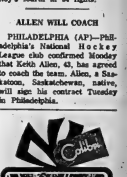

By offering Colibri they'll know you really care!

Go now! Vacation worry-free! Go with an HFC Traveloan.

Go with money for every need. An HFC Traveloan gives you cash to enjoy a relaxed vacation. Then you repay HFC conveniently.

Ask about credit life insurance on loans of low group rates

HOUSEHOLD FINANCE

BELLEVILLE
196 Front Street—Telephone 968-5793
(at the four corners)

TRENTON
73 Dundas Street West—Telephone 392-6591
(just east of Woolworth's)
Ask about our evening hours

BELLEVILLE FAMILY Y.M.C.A.
PUBLIC SWIMS
JUNE — JULY — AUGUST
WEDNESDAYS AND SATURDAYS
8.00 P.M.
Adults 75c — Children 40c
Enjoy swimming, rain or shine, in the beautiful Y.M.C.A. pool.

AL WATERSON Rambler LTD.
LOWEST PRICED, FULLY GUARANTEED, SELECT USED CARS
30 COLLEGE STREET WEST BELLEVILLE DIAL 962-9277

TV ENTERTAINMENT

TUESDAY

- CBS Reports this week on the growth and extent of anti-Americanism throughout the world. Sindent demonstrations in various locales and interviews attempt to explain the "Yankee Go-Home" syndrome — channels 5, 7, and 10, beginning at 10 o'clock.
- At 11:30, channel 13's late movie presents "The Eddy Duchin Story" — starring Tyrone Power and Kim Novak.

8.00—News, Weather, Sports (11) (12)
8.30—News, Weather, Sports (9)
Batman (11) (12)
7.00—Let's Go To The Races (3)
Get Smart (7)
Man in Crisis (8)
Mr. Roberts (9)
Mystery (11) (12)
7.30—My Mother, The Car (3) (8)
Combat (7) (11)
Musical Showcase (9)
Pictorial Parade (11) (12)
8.00—Dream Girl Eat The Oats—Channel (3)
Gomer Pyle (7)
Red Skelton (11) (12)
8.30—Star Theatre (3)
Red Skelton (11) (7) (10)
Perry Como (9)
9.00—Movie:
McHale's Navy (12)
9.00—MOVIE: "A Yiddish Affair" (3) (8)
Wackiest Ship (9)

Front Page Challenge (11) (12)
Troop (12)
9.30—Pictionel Junction (5) (7) (10)
Dick Van Dyke (11) (12)
Peyton Place (13)
10.00—Suspicion (3) (7) (10)
CBC Newsmagazine (11) (12)
Fugitive (13)
10.30—Public Eye (11) (12)
11.00—News, Weather, Sports (9) (11) (12)
Movie: "Abandoned" (10)
11.15—MOVIE: "Cruel Don't Argue" (3)
Johnny Carson (7)
11.30—Johnny Carson (2) (5)
MOVIE: "The Eddy Duchin Story" (7)
11.35—MOVIE: "Five" (11)
11.45—Peyton Barber (8)
MOVIE: "Stock Car" (13)
12.15—Milk and Honey (9)

WEDNESDAY

- The "Peanuts" cartoon special, "Charlie Brown's All-Stars," seen on channels 11 and 12 Saturday evening, will be presented at 8:30 tonight on channels 5, 7, and 10.
- Winners and runners-up in the finals of the latest CBC Talent Festival were featured recently in two gala concerts in Toronto and Montreal, which were videotaped for presentation on this evening's and next week's Festival TV programs. Tonight, from Toronto's Massey Hall, the Festival Orchestra, conducted by Sir Ernest MacMillan will back up a number of these youthful and talented musical performers beginning at 9:30 on channels 11 and 12.

8.00—News, Weather, Sports (11) (12)
8.30—News, Weather, Sports (9)
Wild Wild West (11) (12)
7.00—Death Valley Days (3)
Beverly Hillbillies (7)
Let's Go To The Races (8)
Batman (9)
Bat Masterson (11) (12)
7.30—The Virginian (7) (8)
Lost in Space (3) (10)
Hogan's Heroes (7)
Batman (11)
Nature's Business (11) (12)
Batman (13)
7.45—Commercial (11) (12)
8.00—Bewitched (3)
Dr. Kildare Marries (9)
Mickey Mouse (11) (12)
Patty Duke (13)
8.30—Charlie Brown's All-Stars (5) (7) (10)
MOVIE: "Act of Love" (9)
Bob Hope (11) (12)

Blue Light (13)
Green Acres (3)
Green Grow The Rushes—Channel (7) (10)
MOVIE: "Romeo and Juliet" (13)
9.30—Dick Van Dyke (5) (7) (10)
Festival (11) (12)
Peyton Place (9)
Judy Haye (3) (7) (10)
10.00—Sports Hot Seat (9)
CFB Presents (11) (12)
11.00—News, Weather, Sports (9) (11) (12)
11.15—MOVIE: "Port Afrique" (10)
11.30—MOVIE: "The Eddy Duchin Story" (3)
Johnny Carson (7)
11.35—Johnny Carson (2) (5)
MOVIE: "Sahara" (12)
11.45—MOVIE: "Dark Streets of China" (11)
Pierre Berton (9)
Superstar (13)
12.10—Milk and Honey (9)

Latta

LATTA — Several women of the community attended a plastic ware party at the home of Mrs. Gerfald Hall recently. Miss Viola Gibson of Cobourg spent a recent weekend with Mr. and Mrs. Allen Gibson and family.

The Farmers' Union met recently at the home of Mr. and Mrs. Carmen Gibson.

Several ladies of the community attended a soroptimdny tea at Bethel Zion on Wednesday evening.

A plaque party was held recently at the home of Mrs. David Wilder with a good number present.

Mr. and Mrs. Allen Hennessy and Donna of Napanee called recently on Mr. and Mrs. Harold Treverton and girls.

Community showers were held recently at the Plainfield Orange Hall in honor of the newlyweds, Mr. and Mrs. Jack Hall and Mr. and Mrs. Glen Rollins.

Mrs. Lorne Reid and Vicki of Whitby spent a few days recently with Mr. and Mrs. Harold Treverton.

Mr. Don Harrison spent the weekend at his home here and attended the 1906 graduation exercises of the Belleville General Hospital Nurses' School of which Mr. and Mrs. Harrison's, daughter Dianne received the silver medal.

Mr. Harrison has been a patient at a Toronto hospital for several months.

Several ladies of the community attended a demonstration party at the home of Mrs. Charles Treverton on Tuesday evening.

DESKS GO SOUTH

VANCOUVER (CP)—Ancient cast-iron school desks, some with carved initials of bygone generations, are being sold off by the city school board. The South Vancouver Lions' Club has already bought 2,000 at $2.50 each for donation to Central America.

RADIO CJBQ BELLEVILLE

AM - 800

TUESDAY

4.00—CBC News Round-up, with reports from each of the 10 Provinces.
4.15—Dinner Diaries is "At The Top" with food music, news and GO-GO section til 8.30.
5.00—Dinner Date with Patricia Hess with Ted Baxter and Jack Dorton.
6.00—Supper Time News and Sports with Les Jouard.
6.15—In The Spotlight with Jack Dorton.
6.30—Editors' Editorial. Informed comment on the news of the day on The Late Show, Dick Cavett hosts.

WEDNESDAY

6.15—Belleville and District get Up With The Birds with Tom Hoskings. Music, time, temperature and fun til 9.00.
9.00—Your Morning News Report.
9.15—In The Spotlight with Jack Dorton.
10.00—Interesting and informative conversation with your man on the mid-morning Late Show.
11.10—Call Tom Hoskings at 968-2344, or 962-4300 to reach him. Every morning, Belleville Coast to Coast connection and "air" their opinions.
11.30—Country Style Concert with Phil Flagler.
3.05—Country Style, Country and western music with Al Hall.

FM - 97.1 m/c

TUESDAY

4.00—Two hours of adventures in music sound are improvement in Hi-Fidelity and Stereophonic.
6.00—Supper Time Music and Sports up with Les Jouard.
7.30—CBC FM News, Weather, and Closing Markets.
7.40—Concert Hall presents Mozart recorder sonata's by Bach.
8.00—Continental Serenade. 320-Strings and Orchestras around the world.
8.30—Music As You Like It. The world's great classical recordings, symphonies, concertos and operas.
11.15—To round out the day, music on the outer side on The Dick Lovering on The Late Show.

WEDNESDAY

9.10—Concert in Miniature features Mozart light classical recordings.
12.35—Lunch Music. CJBQ F. M. and sound and sweet for afternoon pleasure.
2.00—Jazz Scene USA. Jazz as born on Jazz Candelaus.
4.00—Today's popular music sounds as heard on "Around The Music" on Wireless band.
6.00—Les Jouard reports Supper Hour News Round-up.
7.40—World - Famous Military Marches. Marches Marches.
8.30—Music As You Like It. Classical treasures selected by Eugene Long and introduced by Tom Hoskings.
11.00—Music with that Romance.
11.15—Your man about the mid-night Late Show, Dick Lovering here with The Late Show.

Frankford

FRANKFORD — Miss Susan Chase has been chosen to represent Quinte Secondary School girls at a United Nations seminar at Kingston on June 26 and 30th.

Sincere sympathy of the village is extended to Mrs. Ronald McDonald in the death of her husband on Wednesday in Trenton Memorial Hospital.

Mr. and Mrs. Harry Miller of Leroy, New York were recent guests of Mr. and Mrs. Fred Miller.

Mr. Ronald McDonald is a patient in Trenton Memorial Hospital.

ORDER MONSTER SHIP

A Norwegian shipping company has ordered a 175,000-ton oil tanker from a Japanese shipyard.

THEATRE FEATURE TIMES

AT THE BELLE — Audrey Hepburn, Rex Harrison and Technicolor in "My Fair Lady" in Technicolor. 1.30 p.m. Daily Showings 2.00 p.m. Doors 1.30 and 7.00 p.m.

AT THE PARK — In Color — "The Chase" Marlon Brando, Jane Fonda, Robert Redford, Angie Dickinson, 7.15 - 9.25.

AT THE BELLEVILLE DRIVE-IN — (three starts at 7:30, 9:30, 11:30) "Yellow Rolls Royce", color, Rex Harrison, Ingrid Bergman, Shirley MacLaine, "Honeymoon Hotel", color, Robert Cassidy, Connie Ewan, Robert Morse, JD 81 June.

KINSMEN

KINSMEN

SOCIAL EVENING

Wednesday Night, 8 p.m.

AT

TOBE'S COUNTY GARDENS

(ROSSMORE)

Sponsored by Kinsmen Club of Belleville Inc.

EARLY BIRD SPECIAL

(SHARE THE WEALTH) AT 7 30 P.M.

Admission 25c ...Regular Games 15 for $1.

Prizes — Hundreds of dollars given away.

FREE Transportation

From Central Taxi Office

Snowball No. 1 - 55 nos. $275. — No. 2 53 nos. $195

KINSMEN

KINSMEN

KINSMEN

TV-Radio Column

Freshness and Exuberance In Summer Music Hall

Your Car

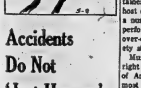

Accidents Do Not 'Just Happen'

By EUGENE B. MILMOE

When it comes to accident hazards created by car defects, most of the blame often seems aimed at tires and steering. Yet neither is really the prime threat to road safety.

Inspection records prove that weak or defective brakes deserve title to the most common danger found in today's cars. Since experts estimate 1 in close to half of all vehicles on the road are in need of brake repairs — usually minor repairs or adjustments which wouldn't strain the budget if taken care of promptly.

Why would any sane driver take chances with poor brakes? One reason is that many probably don't realize that anything is wrong or less than normal. A change in pedal travel distance and in braking action is usually a very gradual thing and can easily go unnoticed for a time.

Of course, there are those who know they're overdue for a brake job or minor adjustment, but they depend on a bear's right foot to see them through for a while longer.

By the way, how long has it been since you've had your car's brakes checked out? Once a year isn't nearly enough, no matter how little your car is used!

T. T. asks: "Suppose the radiator pressure cap valve doesn't operate properly. What can happen??"

If it doesn't release as it should, excessive engine temperature develops. In extreme cases, burst radiator seams can result.

From S.A.: "When the motor is running at idle speed, the valves on my '62 wagon are noisy. I'd like this be caused by sticking hydraulic tappets?"

It could. Or it might be due to weak oil pressure.

L. S. writes: "Can dirt in the fuel filter hurt carburetion?"

Not only dirt but water which accumulates in the bowl can interfere with fuel flow. Remove and clean it at least a few times yearly.

From T. P.: "During the winter, our power steering system produced a groaning type of noise for the first several minutes every morning. Since spring, this noise has disappeared. How does weather affect this system??"

When the grade of oil in the power steering hydraulic system is heavy, it can congeal when cold, causing noisy operation. Try a lighter grade next fall.

SAUVE IN SPAIN

OTTAWA (CP) — Forestry Minister Sauve is attending the two-week world forestry congress in Madrid, Spain. The federal minister is vice-chairman of the 85-nation congress.

Refreshingly COOL

PARTY

Last 2 Days

AN EXPLOSIVE STORY OF TODAY!

COLUMBIA PICTURES INTERNATIONAL

MARLON BRANDO

SAM SPIEGEL'S

THE CHASE

PANAVISION® TECHNICOLOR®

Adult Entertainment

Complete Shows

7:00 - 9:35

Movie Column

'Father of Year' Award Made to Dick Van Dyke

By BOB THOMAS

HOLLYWOOD (AP) — Dick Van Dyke left the set of his current movie to claim a civic award as father of the year. The name of the movie: Divorce, American Style.

Van Dyke's fans, who know him as a family man and practicing Presbyterian, will perhaps be surprised by the nature of the new film.

"I haven't heard from them yet, but I'm sure they will after the picture comes out," said the actor. "Still, I believe in what the picture has to say about divorce.

EXPLAINS THE MESSAGE

"The message is that the divorce laws don't do a thing to prevent divorce—far from it. The picture will also demonstrate that marriages can't be ended capriciously, on mere whims."

The film portrays Van Dyke and Debbie Reynolds as a divorcing couple who become remarried with the alimony laws and new romances, he with Jean Simmons, she with Jack Johnson. In the end—well, you can guess.

Director, American Style is the first Van Dyke film since his recent departure from his television series. He has already signed up for 13 more movies in the next six years, plus three CBS specials in the next three years.

Two weeks ago the TV show collected four Emmies, including those for Van Dyke and Mary Tyler Moore as best actor and actress in a comedy series.

CUNNING NOT WORTH IT

KIMBERLEY, South Africa (AP) — A thief outwitted himself and dogs in Real Hu Koh - i - Noor diamond from a $14,000,000 gem exhibit here, but he didn't do his homework. The real diamond has been part of the British Crown Jewels for more than a century and all the burglar got for his trouble was an imitation.

QUINTE Drive-In

TRENTON AT BAYSIDE

Just north of Hy. 2 Highway on first road to Trenton After Station.

SPECIAL LAST TIME TONIGHT

Peyton Place

COLOR BY DE LUXE

BOTH ARE ADULT ENTERTAINMENT

STARTS TOMORROW

RETURN TO PEYTON PLACE

COLOR BY DE LUXE

THURSDAY NIGHT

JUNE 9th — 8.15 P.M.

AT THE

MEMORIAL ARENA

BELLEVILLE

DON MESSER

JUBILEE SHOW

— FEATURING —

- THE ISLANDERS
- CHARLIE CHAMBERLAIN
- MARG OSBURNE
- THE BUTCHA DANCERS

AN ALL-STAR STUDDED CAST OF 21 will be in Belleville this Thursday night to entertain you with all the many tunes, new and old, that you've enjoyed over Don's 3 decades of touring.

THIS IS THE LARGEST CAST ever to tour with Don Messer and you'll see and enjoy many entertainers you've never had the opportunity to see in person before.

GET YOUR TICKETS NOW!

ADVANCE SALE AT THOMAS' CIGAR STORE AND THOMPSON VARIETY STORE

RESERVED SEATS $2.00 — GENERAL $1.50 — CHILDREN 75c

THIS IS THE BIG ALL-STAR SHOW OF THE YEAR!!

AT THE PARK — The Nation's leading Country-Western singer Roger Miller, Smash Records artist, sings his best-selling "England Swings" as star of American International's "The Big T.N.T. Show", opening Thursday at the Park Theatre for its first showings. The musical variety film show also stars David McCallum, Joan Baez, Donovan, Ray Charles, The Byrds, The Lovin' Spoonful, Ike and Tina Turner, Bo Diddley, The Ronettes, The Modern Folk Quartet and Petula Clark. On the same program in color "Bikini Beach" starring Frankie Avalon and Annette Funicello.

Nothing Will Ever Surpass . . . "My Fair Lady"

NOW EVERYONE CAN SEE THE MOST LOVERLY MOTION PICTURE OF ALL TIME!

My Fair Lady

Winner of 8 Academy Awards including Best Picture.

AUDREY HEPBURN · REX HARRISON

Panavision TECHNICOLOR

Belle DRIVE-IN

2.00 - Twice Daily - 2.00

Box office will remain open daily from 1.30 p.m. for sale of tickets for matinee and evening for each day only. Seats not reserved.

Doors 1.30 & 7.00 p.m.

Next Attraction

James Stewart in "THE FLIGHT OF THE PHOENIX"

In Deluxe Color

LAST TIMES TONIGHT

BOX OFFICE OPENS 7.45 P.M.

Belleville DRIVE-IN THEATRE

STARTS AT DUSK

2 BIG FEATURES PROJECTED EVERYTHING HAPPENS IN ONE!

The Yellow Rolls Royce

Honeymoon Hotel

Starts WEDNESDAY—2 Great Hits!

THE TAMI SHOW

WAR GODS OF THE DEEP

COLORSCOPE

WEDNESDAY IS "BUCK NIGHT"

BRING THE ENTIRE FAMILY — $1.00 A CARLOAD

ACROSS		DOWN	
1 Money	51 Certain locks	1 ----- Rica	13 Refute
5 Hebrew letter	54 Covered	2 Sore spots	18 Age group
9 Made over	58 Hairy spider	3 Atmospheric disturbance	22 River of Germany
14 Numerical prefix	62 Pissed gaze	4 Devastated	24 Resin
15 Painful	63 Heavily built antelope	5 Tree	27 Act
16 Color	64 N. Amer. water body	6 Bird	29 Europium
17 Beef cattle		7 Old wrong	30 Oil-rich nation
19 Bird		8 Kind of letter	31 Formerly
20 Pomme de -----	66 Weapon	9 Mediterranean island	32 Gypies
21 Essential	67 Bad	10 Spectacularly expensive	33 Hebrew universe
23 Great multitudes	68 Take it easy	11 Singer	34 Part of the body
25 Resign	69 Go in	12 Continuously	35 Period of time
26 Feminine name	70 Half- Prefix		36 Walk with difficulty
28 Roman general	71 Greek group		40 Light in coloring
32 Sword; 2 words			43 Menial steadiness
37 Kind of nut			
38 Arabian caliph			
39 Part of a letter			
41 Resinous substance			
42 Young animals			
45 Pert. to ancient Syrian city			
48 Preserve from oblivion			
50 Kind of medicine			

Yesterday's Puzzle Solved:

BRIDE	BOOR	ISLAM
OLEIC	ORAL	ALOHA
ATOMS	ATOLL	SLEET
PAPAL	ROAM	ERIE
ARMOR	ARIA	ARAB
PAPUA	SHEAR	ARENA
ERIE	ERIE	ERIE
TORN	MOUNT	ALGAE
ALEC	ALEE	ALEE
TEAR	TEAR	TEAR

6/7/66

44 Slight	46 Splash in mud	49 Cane face
46 Age group	47 Parliamentary	50 Gel on
52 Governed	stratagem	53 Lassoe
55 Uneven	48 Distant: Prefix	----- Lake
57 Small indentations	59 Masculine name	60 Talk wildly
58 Distant: Prefix	60 Talk wildly	61 ----- Tamiroff, actor
62 ----- Tamiroff, actor	65 Mr. Yale	

Astrological Forecasts

By SYDNEY OMARR

For June 8

ARIES (Mar. 21 — Apr. 19): Fine for maintaining practical, independent course. Realize self - reliance is best guide; Friends and money don't mix today. If you bring wishes into line with actual facts, happiness results.

TAURUS (Apr. 20 — May 20): If you can't obtain what you desire immediately . . . check other sources. You may be slowed down for very good reason. Individual in authority could be studying situation.

GEMINI (May 21 — June 20): Study Taurus message. Don't be too anxious to the efforts to those of another individual. Adhere to own philosophy. Patience, maturity key requirements now for success.

CANCER (June 21 — July 22): Intense emotions tend to swerve you from basic goal. Check details. Be thorough. Study accounts, investment possibilities. Mate or partner inclined to talk about finances.

LEO (July 23 — Aug. 22): Don't deceive yourself about job, real estate prospects. If realistic . . . you gain goals. Read, write — communicate views. Today you can be dynamic — not attractive. Make the most of it!

VIRGO (Aug. 23 —Sept. 22): You need cooperation of associates, fellow workers. Harmony is key. If you insist on battle, . . . you might wind up a loser. Guard health . . . get plenty of rest in evening.

LIBRA (Sept. 23 — Oct. 22): Look within . . . be steady. Not wise to dwell on superficiality. Feelings run high. Deal with emotional problems, relate to loved ones. Highlight sincerity.

SCORPIO (Oct. 23—Nov. 21): Situation may appear deceptively "easy." Realize basic responsibilities continue to exist. Face them — overcome obstacles. Stick close to source of problem.

SAGITTARIUS (Nov. 22 — Dec. 21): Confidence may be revealed by close relative. Be mature. Don't cast first stone. Gain indicated if you are outgoing. Give of yourself . . . then you also receive.

CAPRICORN (Dec. 22 — Jan. 19): Some of loudest hopes can become realities. You obtain means, methods of fulfilling desires. (Plan for achieving constructive results . . . new perspective.

AQUARIUS (Jan. 20 — Feb. 18): Don't feel you must gain immediate recognition. What is deserved . . . will be obtained. Know this and pace yourself accordingly. New projects, contacts favored.

PISCES (Feb. 19 — Mar. 20): Added effort required where studies are concerned. Push hard to obtain answers. Behind-scenes action may directly affect you. Don't fear challenge. It's healthy!

• • •

IF TODAY IS YOUR BIRTHDAY . . . you are versatile, have sense of humor . . . but once you set sights on goal you battle until it is achieved.

• • •

GENERAL TENDENCIES: Cycle high for Pisces, Aries. Special warning to Virgo: Harmonize relations with those around you. Steer clear of controversy.

"I gave up on the new fashions about nine inches ago."

Now the only way to buy WRIGLEY'S SPEARMINT ...popular, modern dime pack

SOME QUESTIONS AREN'T EVEN WORTH ANSWERING

Get some soon!

WRIGLEY'S SPEARMINT CHEWING GUM 10¢

You get more to enjoy in the convenient Dime Pack of Wrigley's Spearmint . . . most of that fresh flavour and lively taste!

THIS IS PICNIC TABLE AND PATIO FURNITURE SELLING TIME, WITH A WANT AD

LOW COST CLASSIFIED ADVERTISING RATES

On ads of 20 words OR over the charge is 5 cents per word first insertion. 3 cents per word second insertion and 2 cents per word for each additional insertion.

10% Discount allowed if paid within 3 days of receipt of bill.

The monthly rate is 50c per word

CLASSIFIED SEMI-DISPLAY ADVERTISEMENTS

Treasure Hunt Ads—1 col. inch per insertion. Counted $1.00 per col. inch per insertion.

COMING EVENTS — $1.50 per insertion for 25 words or under 4 cents per word per insertion for each word over 25.

MEMORIAL SERVICES—CARDS OF THANKS AND RESOGRAMS — $2.00 for ten count-'em or 15 cents for each additional line.

LEGAL NOTICES, AUCTION SALES, REAL ESTATE, MARRIAGE ANNOUNCEMENTS, ENGAGEMENTS, RESOGRAMS AND CARDS OF THANKS are NOT taken over the phone.

BOX NUMBERS 50c if picked up at Intelligencer office — $1.00 if replies are mailed

— NOTE —

PLEASE READ YOUR ADVERTISEMENT

Classified advertisements are taken over the phone as a convenience. The advertiser should read his ad the first day it appears and report errors in time for the next insertion. The Intelligencer will be responsible for only one incorrect or omitted insertion for any advertisement, and then only to the extent of a "make good" insertion.

— DEADLINES —

CLASSIFIED WORD ADVERTISEMENTS

will be accepted until 10.30 a.m the same day of publication, with the exception of Saturday.

SEMI - DISPLAY ADVERTISEMENTS must be in the office by 4 p.m. the day previous to publication day.

THE DEADLINE for Word Advertisements for Saturday is 4 p.m. the previous day.

The same deadlines above apply to the cancellation of an advertisement.

IN MEMORIAMS, BIRTHS NOTICES, RESOGRAMS, COMING EVENTS, CARDS OF THANKS will be accepted until 11 a.m. on the day of publication Monday through Friday and until 10 a.m. Saturday.

CALL
962-9171

WANTED MALE

MAJOR OIL COMPANY
Requires A
DISTRIBUTOR

To handle Petroleum Products in the Napanee area. Must-be of good character and have capital with $8 to $10,000, capital, to start and be interested only in Gross income proven over $20,000.

Reply Box A-104
The Intelligencer

Jet-4t

BUSINESS MACHINES MECHANIC

Experienced
Salary Commensurate
With Experience
Local Firm
Apply to BOX A-2
THE INTELLIGENCER

Jet7-9t

DRIVER SALESMAN

Experienced Salesman Required by
Expanding Snack Food Manufacturer
Knowledge of Trenton, Cobourg, Rice Lake and County area an asset.
Generous Salary plus Commissions
For Appointment Call
MR. ERVINE
Belleville 962-7274
Between 7 p.m. and 9 p.m.
Monday and Tuesday

Jet7-3t

DRIVER SALESMAN

Must Be Bondable
And Have Chauffeur's Licence
APPLY IN PERSON ONLY
ROBLIN DAIRY
194 COLEMAN STREET

Jet6-3t

BORED WITH YOUR JOB? FEEL in a rut? Do you feel you have reached the limit of your earning potential? Try FREE LANCE selling on commission basis. Unlimited earnings! Start part time if you wish. Apply in writing to Manager Manitoba Products, 1 sales premium. Consolidated Paint and Varnish, Attention R. G. Dulac, East Olio Building, Belleville, Ont. Jet6-3t

BABY SITTER REQUIRED, MONday to Friday, 8:30 p.m. to 5 p.m. Vicinity Bleecker Ave. Apply Box A-18, The Intelligencer. My14-tf

WANTED FEMALE

SOFSPRA SALESMEN

International Company Established 21 years has opening for salesman to sell exciting new business opportunity in Eastern Ontario, must have telephone, Automobile essential. — Salary, Expenses and Commission.

Call: MR. HANRATTY
CAPRI SEAWAY HOTEL
Telephone Kingston 542-7744
Between 7 p.m., une 7th and 12 a.m. June 9th

Jet7-2t

EXPERIENCED DRIVER SALESman, required, for Bread, Cake and Snack Food Manufacturing. Belleville Territory. Apply 104 Ann Elizabeth Blvd. Only those with County area an asset. Generous salary, plus commission and bonus. For appointment call 962-2242 between 9 a.m. and 5 p.m. Tuesday.

SHORT ORDER COOK WANTED. Apply in person to Johnny's Restaurant, Bleecker Ave. Jet7-3t

OIL BURNER MECHANIC

Guaranteed Minimum Annual Income of $6,000 for a Completely Qualified Man
ROSSER FUELS LTD.
Kingston

Jet7-6t

ATTENDANT FOR SERVICE STATION, Experienced, Apply Westcott Esso Service, Bloomfield. Jet6-3t

RETIRED GENTLEMAN PREFERred as caretaker for Cook, ex 962-4242. Jet6-3t

ACCOUNTING STUDENT

Must complete Intermediate for Chartered Accountants of Ontario training and have some knowledge of accounting and auditing functions of Chartered Accountants. Interested parties apply to
BOX A-3
THE INTELLIGENCER

Jet6-4t

ACCOUNTING TRAINEE

required for position in public accounting office. Applicants should have equality for entrance to certified industrial accountants course. Apply to
BOX A-74
THE INTELLIGENCER

Jet6-4t

WANTED FEMALE

WAITRESS, EXPERIENCED, APply in person Bob-Lo Restaurant, Cafe, Front Street. Jet6-2t

WANTED — WOMAN TO STAY with four Trenton children while parents are away. Room and board. Shower room. Transportation one way. Write Box A-17, Intelligencer and references. Box A-3 Consecon. Jet6-3t

WANTED A SUBSTITUTE or permanent watch over four independently minded children from 13 to 5 years. Duties consist keeping house tidy and daily lunch. Hours are 8 a.m. to 5 p.m. Must be willing to accommodate irregular hours and make extra limits (Kenwood Drive). Write to Box 101 Intelligencer. Jet1-tf

WAITRESS FOR DAY SHIFT, apply full or part-time. Apply Belmont Restaurant. Jet6-3t

WANTED, FULLY EXPERIENCED waitress. Apply Lo-Zo Restaurant, Chemical Rd. Jet7-3t

Secretary

SENIOR POSITION

Tiga Trading Company Limited operating an international export and import business offices in Batawa, has a highly interesting and challenging position for an experienced secretary. We are interested in working with a minimum of supervision. Must be accurate and reliable. Good shorthand ability and dictaphone transcription desirable. If you are interested and qualified telephone
MRS. A. M. PRINGLE
At 398-6111.

Jet4-3t

SECRETARY

required for accountant's office. Must have excellent command of English, be above average typist, have some knowledge of bookkeeping. Duties include shorthand, small office duties that includes control of supplies and mail. Hours of 9 to 5, Saturday office help as required. Apply to BOX A-16
THE INTELLIGENCER

Jet4-4t

TWO .
SALESWOMEN

1 Full, One Part Time
RITE-WAY JEWELLERS
Apply in Person Only
MR. T. MILLER
RITE-WAY JEWELLERY DEPT.

Jet6-2t

WAITRESS WANTED. APPLY IN person to Bob-Lo Cafe, no phone calls please. Jet4-tf

ACCOMMODATION WANTED

3 OR 4 BEDROOM HOUSE
By July 1st
3 High School Children
References
960-6786 from 8 a.m. to 5 p.m.
962-6401 After 5.30 p.m.

Jet7-3t

3 BEDROOM HOUSE PREFERRED, rably a bungalow. 962-9215. Jet6-4t

WANTED FEMALE

WANTED
MALE OR FEMALE

BILLING TYPIST

For Part-Time Evening Work
Monday through Friday
Experienced Typewriter
DIRECT WINTERS
TRANSPORT LIMITED
962-4503

Jet7-1t

FOR SUMMER RESORT A RELIable waitress with driver's licence, must be willing to live in. Apply Box 74, Wellington, Ont. Phone 865-3742 Bloomfield. Jet7-3t

REAL ESTATE SALESMAN

LEADING QUINTE OFFICE

has an opening for aggressive salesman or saleslady. — Previous sales experience not necessary as extensive training program is offered.

Excellent office conditions and broad advertising privileges for each member of our sales staff. If you are interested in higher than average income then write to us at

BOX A-91
THE INTELLIGENCER

Jet4-3t

EXPERIENCED ACCOUNTANT to work in public accounting practice. Must be capable of handling clients and public. Position entails accounting, auditing and systems planning functions. Apply to
BOX A-4
THE INTELLIGENCER

Jet4-4t

ACCOUNTANT

for local firm. Take charge of complete set of books. Must include preparation of monthly financial statements.

Apply in writing, stating experience and salary requirements to:
BOX No. A-42
THE INTELLIGENCER

Jet7-3t

EMPLOYMENT WANTED

WILL DO YOUR SPRING cleaning inside or outside, stripping, basement. Trees, shrubs. 962-4782. Jet2-12t

CARPENTRY REPAIRS AND alterations. Prompt attention to small jobs. Reasonable rates. Ken Pattison, 43 Grove Street, 962-3333. Jet6-3t

R. F. RUBBS, INTERIOR, EXTERior decorating, paper hanging, estimates free. 962-6182 after 5 p.m. My19-1m

MacDONALD ROOFING AND Eavestroughing, $12.50 per square. 20c per ft. 962-6182. My19-1m

WAYNE SMIT, INTERIOR, EXterior decorating, paper hanging, workmanship. Phone anytime 962-7830. My21m

WANTED

GAS POWERED ELECTRIC GENerator, 2,000 watts, 110 volts, 60 to 120 volts. Cooling, 3 horse type, 7 to 8" bend electric motor, 3 to 4" radial. Call 962-3697 after 5. Jet7-2t

MEDIUM TRAILER FOR HOUse as permanent cabin. Apply 962-4242. The Intelligencer. Jet7-3t

USED PRESSURE SYSTEM, 3/4 h.p. motor, 20 gallon tank, pump. Complete front of parts pump. Also pair seven Fisher and Ford tires. D32-tfn-tu-tf

TYPEWRITER AND ADDING MACHINE wanted for home use. 962-9102 Jet7-2t

WANTED ENGLISH SADDLE Phone 962-3662. Jet7-3t

WANTED TO BUY OLD VIOLIN or any string details to Box A-15 The Intelligencer. Au18-tf

WANTED — TWO OLD VIOLINS best in good condition. Phone 962-6183. Jet6-tf

FOR CASH — HOUSE TRAILER, 30 to 40 ft. long, suitable to rent to an office. Apply Box A-66 The Intelligencer. Jet6-tf

Urgently Needed

Foster Home for 16 Year Old High School Girl.

Contact
THE CHILDREN'S AID SOCIETY
968-5704
Between 8:30 and 4:30

Jet6-tf

WANTED 3½ CUBIC FOOT CEment mixer. Phone Frankford 962-9171 extension 67. My25-tf

USED DOUBLE DRAWER DRESsing table in good condition. Phone after 5:30. Reasonable price. Jet7-3t

ROOM AND BOARD

ROOM AND BOARD IN GOOD home for middle-aged lady or gentleman. Home privileges for months rent. Apply Box A-19 The Intelligencer. Jet7-3t

PLEASANT ROOM FOR ONE gentleman. 968-7282. Jet7-3t

LARGE CLEAN COMFORTABLE furnished bedroom, TV, telephone, parking. Apply 962-5062. Jet7-3t

PRIVATE ROOM, HOME PRIvileges, 962-4023. Jet7-3t

ROOM AND BOARD FOR GENTleman. Phone 962-9102. Jet7-2t

ROOM AND BOARD, GENTLEman only. 962-3880. Jet7-3t

TO LET

SIX ROOM HOUSE, BRICK, HALF on double, Grimsthorpe, available immediately. Phone 962-9102. Available July 1, P.O. Box 281, Bellevile. Jet7-3t

3 BEDROOM APARTMENT, private bath, heavy duty self-contained, 50 Emily St. Jet7-3t

3 BEDROOM HOUSE, 8 MILES from Belleville, ½ mile off 401, bath and hookup of water and sewer. Present surroundings. 962-4503 Jet7-1t

FOR RENT, 3 ROOM, 2 BEDROOMS, newly decorated. Phone 962-9102. Jet7-3t

AVAILABLE JULY 1st
LARGE, BRIGHT, 3 BEDROOM APARTMENT

— Refrigerator
— Stove
— Janitor Service
— Heated
— Washing Facilities

RENT $105. MONTHLY

Apply to Superintendent in Apartment No. 11

CORNER YEOMANS and BENJAMIN STS.

Jet7-4t

UNHEATED, BEDROOM, ground floor apartment, living room, kitchenette, bedroom and bath. Suit E. E. 878 monthly. Call 962-4503 after 5 p.m. Jet7-3t

THREE BEDROOM HOUSE, close to downtown and school churches. Available immediately. 962-4503 Jet7-3t

UNHEATED 3 BEDROOM UPstairs flat, living room, dining room, sunporch and garage. Apply 962-4503 after 5 p.m. Contact Dr. Roberts and Grey Trust Co. 968-5611 Jet7-3t

MODERN TWO BEDROOM apartment, heat supplied, self-contained. Apply Box A-93, The Intelligencer. Jet7-3t

CLEAN BRIGHT UPPER UNfurnished apartment, 3 rooms and bath 519 962-4218 after 5 p.m. Jet7-3t

HALF DOUBLE HOUSE, 3 BEDrooms, Bleecker Ave. Apply 962-9102 Street. Rent $85. My16-tf

BACHELOR AND HOUSEKEEPING furnished, heated. Young couple preferred. Phone 962-4144, 71 Dundas East. Jet6-tf

ONE UPSTAIRS AND ONE downstairs, one bedroom apartments. Heated, frig. and stove. Apply 962-4503 after 5 p.m. Contact Dr. Roberts and Grey Trust Co. 968-5611 Jet7-3t

4 BEDROOM HOUSE CLOSE TO Bleecker Ave. Available July 1st. 962-9702. Jet6-tf

BEDROOM — FOR GENTLEman, laundry, bus, 962-9102 hot water heat, 962-9064 after 5. Jet7-3t

ONE GROUND FLOOR AND ONE basement bedroom, apartments, close to downtown. Trenton-Belleville bus service. Jet6-3t

3 ROOM APARTMENT, newly decorated, ground floor, private entrance, large treed lot, hot and cold water, facilities immediately, corner Bleecker and Bridge Sts. Jet6-tf

FURNISHED, GROUND FLOOR, self-contained apartment, central East Hill location. Private Parking space. 962-4561. Jet7-3t

3 ROOM
APARTMENT

With Bath — Hydro — Water
Heat Supplied — Stove, Range, Refrigerator, Air Conditioner.

AVAILABLE JUNE 20

$75. MONTHLY

Close To Hospital

Apply
J. J. RAYCROFT
296 BRIDGE EAST
968-5094

Jet7-3t

3 BEDROOM UPSTAIRS HEATed apartment, self-contained, private entrance, 962-9102. Available July 1. 962-1902 Jet7-3t

HEATED, 3 ROOM, UPSTAIRS APARTMENT Near Downtown Electric Private Entrance, Newly Decorated, Ideal for Couple. Immediate Occupancy Ideal for Couple
962-1466 Ph. between 5-7 p.m.

Jet7-4t

MAIN FLOOR

Formerly Occupied By
The Intelligencer at
160 Front Street

* 2,000 Sq. Feet of Space
* Counters
* Washrooms
* 2 Private Offices
* Opposite City Hall

WRITE BOX A-13
THE INTELLIGENCER

Jet7-tf

AVAILABLE JULY 1st
VICTORIA APARTMENTS
215 VICTORIA AVE.
Large 2 Bedroom Apartments
Heated
Convenient To Schools and Bus Stop — Parking
$90. MONTHLY
968-6389

Jet7-3t

AVAILABLE JUNE 1st
Large, Bright, 1 Bedroom
APARTMENT

— Refrigerator
— Stove
— Janitor Service
— Heated
— Washing Facilities

RENT $93. MONTHLY

Apply in Superintendent in Apartment No. 11
Corner Yeomans and Benjamin Sts.

My11-tf

BEDROOM UPPER HEATED, self-contained, refrigerator and stove, parking for two cars, hook-up, lawn, off-street, central location, adult only, $75 month and mid-east office choice location. Apply 962-9102 or 962-2203. My28-tf

TO LET

IN CANNIFTON, 2 BEDROOM apartment, living room, kitchen, bath, heated. $75 monthly. Unfurnished. Available July 1, 962-4503. Jet7-3t

3 BEDROOM APARTMENT, private bath, heavy duty self-contained, 50 Emily St. Jet7-3t

3 BEDROOM HOUSE, 8 MILES from Belleville, ½ mile off 401, bath and hookup of water and sewer. Present surroundings. 962-4503 Jet7-1t

FOR RENT, 3 ROOM, 2 BEDROOMS, newly decorated. Phone 962-9102. Jet7-3t

AVAILABLE JULY 1st
LARGE, BRIGHT, 3 BEDROOM
APARTMENT

— Refrigerator
— Stove
— Janitor Service
— Heated
— Washing Facilities

RENT $105. MONTHLY

Apply to Superintendent in Apartment No. 11

CORNER YEOMANS and BENJAMIN STS.

Jet7-4t

UNHEATED, BEDROOM, ground floor apartment, living room, kitchenette, bedroom and bath. Suit E. E. 878 monthly. Call 962-4503 after 5 p.m. Jet7-3t

THREE BEDROOM HOUSE, close to downtown and school churches. Available immediately. 962-4503 Jet7-3t

UNHEATED 3 BEDROOM UPstairs flat, living room, dining room, sunporch and garage. Apply 962-4503 after 5 p.m. Contact Dr. Roberts and Grey Trust Co. 968-5611 Jet7-3t

MODERN TWO BEDROOM apartment, heat supplied, self-contained. Apply Box A-93, The Intelligencer. Jet7-3t

CLEAN BRIGHT UPPER UNfurnished apartment, 3 rooms and bath 519 962-4218 after 5 p.m. Jet7-3t

HALF DOUBLE HOUSE, 3 BEDrooms, Bleecker Ave. Apply 962-9102 Street. Rent $85. My16-tf

BACHELOR AND HOUSEKEEPING furnished, heated. Young couple preferred. Phone 962-4144, 71 Dundas East. Jet6-tf

ONE UPSTAIRS AND ONE downstairs, one bedroom apartments. Heated, frig. and stove. Apply 962-4503 after 5 p.m. Contact Dr. Roberts and Grey Trust Co. 968-5611 Jet7-3t

4 BEDROOM HOUSE CLOSE TO Bleecker Ave. Available July 1st. 962-9702. Jet6-tf

BEDROOM — FOR GENTLEman, laundry, bus, 962-9102 hot water heat, 962-9064 after 5. Jet7-3t

ONE GROUND FLOOR AND ONE basement bedroom, apartments, close to downtown. Trenton-Belleville bus service. Jet6-3t

3 ROOM APARTMENT, newly decorated, ground floor, private entrance, large treed lot, hot and cold water, facilities immediately, corner Bleecker and Bridge Sts. Jet6-tf

FURNISHED, GROUND FLOOR, self-contained apartment, central East Hill location. Private Parking space. 962-4561. Jet7-3t

3 ROOM UPPER APARTMENT, heated, private entrance, 962-9102 corner of St. Paul and Pinnacle. My6-tf

OFFICE, 344 FRONT STREET, hundred square feet, heated, air conditioned, $50.00 per month. 962-9097. Jet4-1m

LOVELY BEDROOM APARTMENT, heated, Tile and hardwood floors, large living room, fireplace, quiet. Adults only. 962-9097. Jet4-1m

HEATED, FURNISHED, 3 ROOM apartment, private bath, $75 a month after 5 p.m. 962-4503. Jet7-3t

FURNISHED APARTMENT, 3 rooms and bath, heated, electric. Private bath, laundry facilities. Adult only. 962-1797. Jet7-3t

3 BEDROOM APARTMENT, private entrance and bath, $110 monthly 968-7681 after 3 p.m. Jet7-3t

FOR SALE

BEAT THE HEAT

Enjoy Air Conditioning NOW!
Colchester 3 speed model 7000
AIR CONDITIONER
With Built-In Air Exchange
Reg. Price $259.95
NOW $248.88

Coldspot Single room
AIR CONDITIONING
Easy Window Mount
Reg. $179.95
NOW $168.88
5-Yr. Cooling System Warranty

Simpsons-Sears
320 FRONT STREET
962-9611

Jet7-3t

31-CUBIC FOOT DEEP FREEZE, 32 food condition. Phone 962-9102. Jet6-tf

—Beautiful solid walnut glass fronted china cabinet $40.00
—Newly over-hauled antique red reel-type mower $35.00
—Wooden step ladder $12.00
—Kroehler Davenport $25.00
—Kroehler Chair $15.00
—Large plate glass and screen $15.00

Jet7-3t

WINDOW AIR-CONDITIONER, "Fraser", used 1 year. $250 Dial 962-2846. Jet7-3t

AIR CONDITIONER FRIGIdaire, 9,000 B.T.U. Used 2 seasons. Call after 5, 962-9672. Jet7-3t

LARGE CHEST, VINYL COVERED Chesterfield, Duncan Phyfe table, Genaire mixmaster, convertible bed, 962-9102 after 5 p.m. Jet7-3t

TELEVISION, FRIG., AUTOMATIC washer, dryer, radio-saw, bed-room suite. 962-9638 Jet7-3t

CAR TOP
LUGGAGE RACK
WITH TARPAULIN
$15.
Excellent Condition
962-8101 After 5 p.m.

My27-tf

FOR SALE

A FINE SELECTION OF
BOXED ANNUALS
AT POPULAR PRICES
AT
WARKENTIN'S
GREEN HOUSES
TRENT ROAD
Across From Belleville
Cemetery

Jet6-6t

FURNISHED
COTTAGES
ON DEEDED LOTS

(Furnished or Unfurnished)
ON MOIRA LAKE
ALSO BUILDING LOTS
Apply
CARMAN MULLETT
Madoc 473-2204
Jet5-7-8-13-14-15-20-21-22

ROAD KNIGHT
CAMPER TRAILER

Sleeps 6 in Comfort
(Canopy Included)
ONLY $299.88

Compare The Value and Save
Cash or Instant Credit
No Payments Til June
CANADIAN TIRE
Two Locations
348 COLEMAN ST. and
510 DUNDAS E.

My21-tf-tu-th-s-tf

Drive A Safe Car
Front End Alignment
$6.95
BRAKES RELINED
All 6 Wheels
Guaranteed
From $12.95
MUFFLERS
Guaranteed
FROM $4.98

Charge It — Instant Credit
CANADIAN TIRE
No Payments Till June
Two Locations
348 COLEMAN ST. and
510 DUNDAS E.

My21-tf-tu-th-s-tf

TV Towers, Rotors

And Antenna, New and Used
ALL WORK GUARANTEED
Free Estimates — No Obligation
Terms Can Be Arranged
Radio Enclosed
CALL
Quinte Antenna
Service
R. R. 2 Belleville
962-8509
Owned and Operated by
Bill Bowler
Fl-s-tf-tu-th-tf

WHEEL
ALIGNMENT

MOST POPULAR CARS
$7.95
DOMINION TIRE STORES
14 BRIDGE STREET WEST
968-5575
Jet7-tf-tu-th-s-tf

—Large Dining Room Table, Duncan Phyfe style and 6 chairs.
—Electric Carving Specialist.
—Electric Grill.
—Lawnboy power mower ½" Electric Drill.
—Radio Camera with Flash
—Steam Iron
—Practice Golf Clubs.
—Navy Kit Bag
—Nylon Insulated Flying Suit
—Heavy White Woolen Blankets

PHONE 968-4684

Jet7-3t

We Still Have A Good
Supply Of
Tomato and Pepper Plants
And Several Varieties of
Flowers — 6c A Box
HANNA GARDENS
Tweed 478-3214

Jet7-3t

FREEZER OWNERS TENDER loins! Beauty cuts! Lowest government inspected Alaska Brand Halibut Steaks, 79c lb. Pork Chops fresh vegetables and fruits. Open Friday evening 'til 9 p.m. Saturday 'til 6 p.m. Delivered. 962-8601 Au30-tf

CASH ONLY — 1,000 GALLONS Prompt delivery, John Sheridan 962-2473. Jet7-3t

BOX TRAILER 6' x 8' x 5' FITted for camping. Call 962-2157 after 5. Jet7-3t

LARGE CHEST, VINYL COVERED Chesterfield, Duncan Phyfe table, Genaire mixmaster, convertible bed, 962-9102 after 5 p.m. Jet7-3t

LONG WEARING DRESS SHOES 12 — 962-9301. Jet7-3t

NEED MORE MONEY TROUBLE for the Fall? Why not sell Avon? 7 p. m. Fun for old ladies. Longer life for new battery installed in your machine. $2.95 and professionally guaranteed. Jet7-3t

WANTED — SOMEONE TO TAKE over Avon territory. Unlimited earning potential. Hobart Hutchinson and blind home Guaranteed income $52.50 cash or $ payments of $7.00. Desire 2 ladies. Apply Box A-5 The Intelligencer. Jet7-3t

NATURAL GAS STOVE, USED one year. Reasonable. 962-9102 Jet7-3t

FOR SALE

USED CARS

CENTRE

'61 PONTIAC Strato-Chief
4-Door Sedan

Finished in eye catching blue with matching metallic interior which includes Hydra-matic, power steering and brakes, radio, heater and windshield washers. Equipped with economical six cylinder engine, powerful automatic transmission and many other extras. This car is priced well below wholesale and is offered for sale by our new car dealer. Only $1,695. Economy monthly payments of $44.00 with no down payment. Just 15,000 miles and only one owner. See it, drive it and you will be convinced.

SLADE PROMOTOR, SEMI-AUTOmatic aerator condition, reasonable. 962-9102 Jet7-3t

ZENITH SEWING MACHINE, Model 6500, darns and sews. 962-4242. Jet7-3t

TRAILER CUSHIONS $35. 962-2241. Jet7-3t

VINYL SEATS AND ARMRESTS like new, natural shade. 3 Pontiac Parisienne. 962-2241. Jet7-3t

REFRIGERATOR, ACROSS THE top Frigidaire, GE, Kelvinator or 525, Model range $20. All Phone 962-9102 Jet7-3t

6-FT. OF KITCHEN CUPBOARDS top and bottom. Aluminum door 2' x 2' x 6' 962-4242. Jet7-3t

TV ANTENNA WITH 8 ELEments and channel selector $30. Phone 962-4242. Jet7-3t

VIM SEWING AND ARMSCYTHE like new, natural shade. 3 Pontiac Parisienne. 962-2241. Jet7-3t

REFRIGERATOR, ACROSS THE top Frigidaire, GE, Kelvinator or 525, Model range $20. All Phone 962-9102 Jet7-3t

6-FT. OF KITCHEN CUPBOARDS top and bottom. Aluminum door 2' x 2' x 6' 962-4242. Jet7-3t

TV ANTENNA WITH 8 ELEments and channel selector $30. Phone 962-4242. Jet7-3t

VIM SEWING AND ARMSCYTHE like new, natural shade. 3 Pontiac Parisienne. 962-2241. Jet7-3t

TEN BEAUTIFUL FERNS FOR Dresser, mantle, shelf or table, black loam 35c bushel, free delivery. Phone 962-4144. Jet7-3t

STEEL RACK, FOR 4-TON Truck. 962-9102 Jet7-3t

VIBRAPHONE, $85. 962-4242 after 5 p.m. Jet7-3t

REGINALD COLLIN PUPPIES, $50. Dance Kennels, Picton 476-2055. Jet7-3t

NEW SEALY RASPBERRY mists, $69.95. Jet7-3t

NEW JERSEY COW AND CALF. Phone 962-2241. Jet7-3t

RUBBER TIRED FARM WAGON and hay rack. 962-4138 after 6 p.m. Jet7-3t

20" PROPANE GAS RANGE, Oil burner. 962-9102 Jet7-3t

FREEZER OWNERS, TOP QUALity beef, wrapped in sanitary moisture-proof paper. Government graded. Delivery Belleville and Trenton. Phone 962-8601 Au30-tf

FLEMING'S FARM MARKET is open and buy new and used stamps. Tuesday to Saturday 9 a.m. to 5 p.m. Closed Monday. 343 E. Front. Phone 962-9613. Jet7-3t

CURSON'S NEW AND USED STAMP store is open and open Tuesday to Saturday 9 a.m. to 5 p.m. 343 E. Front. Phone 962-9613. Jet7-3t

TO MAKE TASTY SHADES whiter, brighter, clearer, use Lux soak whitener, clear, safe and sure. Jet7-3t

NEW AND USED GUNS, SCOPES, boots, clothing, hunting jackets, snowshoes, fishing tackle, fine line of sporting goods, ammo and coal oil. We buy and sell. Open Tuesday to Saturday 9 a.m. to 5 p.m. Closed Monday. 343 E. Front. Phone 962-9613. Jet7-3t

CURSON'S NEW AND USED stamp store is open Tuesday to Saturday 9 a.m. to 5 p.m. 343 E. Front. Phone 962-9613. Jet7-3t

JE-CAR GOAT MILK AND CHEESE. Andy Jonkvoetter, R. R. 1, Stirling. Phone 395-3222. Jn2-4t

GENERAL ELECTRIC RANGE, 30-inches, good condition $80. Jet7-3t

REVERSAL USED VIOLINS FOR sale. Phone 962-6183 after 6 p.m. My26-tf

TEENAGE SKIN PROBLEMS solved with Noxzema Ball 1000 Medicated Lotion. Jet7-3t

READER'S DIGEST 12 MONTHS 1960 to 1959 inclusive, $10.00. Phone 962-9102 My13-1m

30" WESTINGHOUSE RANGE, excellent condition apart on the left hand side. Can be seen at 30 Isaac Street and oven in excellent working condition. Phone 962-4138 after 6 p.m. My16-tf

AUTO

1960 VOLKS
Lic. No. J49213
$5.00 WEEKLY
NO MONEY DOWN
No Payments Till July, 1960
GENE CANNON MOTORS
388 Pinnacle St. — 962-9231
(Opposite A & P)

'60 CORVAIR 4-Door
Automatic, Radio, Dark Green Low Mileage,
Excellent Condition
BEST OFFER
962-3876 After 5 p.m.

Jet7-3t

1961 RAMBLER
American Convertible
LIC. NO. J58601

Finished in Elmhurst Green Metallic with matching interior, 6 cylinder economical, air cut with perfect chrome and stainless trim, 4 speed transmission, radio, from 30 to 35 miles to the gal., automatic top, windshield washers, heater and defroster, excellent radio, nearly new green tonneau cover, and many other extras. This car has only one month or 1,000 miles left on the factory warranty. Priced at $2,295.00 or easy monthly payments of $49.00 with no down payment due till the end of July.

TERMS TO SUIT YOU

Contact The Manager
968-9000 — 968-9300
646 DUNDAS EAST
(Opposite Union Carbide)
Open 9 A.M. 'til 10 P.M.

Stevenson
Ford's
BETTER VALUES

1965 FALCON Sedan $1895.
V-8, Standard and Radio, Lic. J39201

1965 FAIRLANE $2495.
Station Wagon.
Many Extras, Lic. X19079.

1964 FORD Custom $1895
Tudor, Standard. Lic. J32905.

1964 VALIANT Sedan $1795.
Standard, Automission, Lic. J46246.

1963 PONTIAC 2-Door $1595.
Standard. Lic. J43267.

1963 GALAXIE 500 $1895.
Sedan, V-8, Automatic and Radio Lic. J56060.

1963 COMET Custom $1595.
Sedan, 6 Automatic and Radio Lic. J45711.

1963 PONTIAC Station $1695.
Wagon, 6 Standard Lic. X13505.

1963 CHEV. Bel-Air $1895.
Sedan, V-8, Automatic and Radio Lic. J50384.

1962 CHEV. Bel-Air $1395.
Sedan, 6 Automatic, Lic. J52626.

1962 FORD Galaxie 2-Dr. $1595.
Hard Top, V-8, Automatic, Power Steering and Radio Lic. J52811.

1954 OLDSMOBILE $ 195
Sedan, 8 Automatic Radio Lic. J53096.

COME IN AND SEE
THE SALESMAN ON
DUTY

Lee Bradshaw — Gary Cranston
Jim Bowe — Ray Silk
Garfield Cooney - Morley Ward

Stevenson
FORD SALES LTD.
A Name That Means
A Great Deal
321 North Front — 962-2141

'62 VOLKSWAGEN

DELUXE
Excellent Condition Throughout
New Job
$795.
Will Take Trade
PHONE 962-6418

Au28-tf

'58 FORD CONVERTIBLE, 352 years or will for Mother. Telephone 476-2055. Jet7-3t

'59 CHEV. CONVERTIBLE. Must sell. Reasonable offer. Phone 11 Picton 476-3338 Jet6-3t

TRUCKS, TRUCK TIRES TO choose from $175. Carm's Service, Belleville. My25-1m

AUTO

USED CARS

CENTRE

'61 PONTIAC Strato-Chief
4-Door Sedan

Finished in eye catching blue with matching metallic interior which includes Hydra-matic, power steering and brakes, radio, heater and windshield washers. Equipped with economical six cylinder engine, powerful automatic transmission and many other extras. This car is priced well below wholesale and is offered for sale by our new car dealer. Only $1,695. Economy monthly payments of $44.00 with no down payment due till the end of July.

TERMS TO SUIT YOU

Contact The Manager
968-9000 — 968-9300
646 DUNDAS EAST
(Opposite Union Carbide)
Open 9 A.M. 'til 10 P.M.

1962 FORD GALAXIE
Good Condition, Lic. No. 50972
$11.00 WEEKLY
NO MONEY DOWN
No Payments Til July, 1960
GENE CANNON MOTORS
388 Pinnacle St. — 962-9231
(Opposite A & P)

HAVE A RENTAL PROPERTY? GET TENANTS FAST WITH A LOW COST WANT AD!!

AUTO

USED CAR

CENTRE

1959 CHEVROLET
4-Door Sedan
Lic. 279-970
Finished in Tu-Tone Green and White with a Dawn Fire 283ci Metallic roof, and with the exceptionally clean interior. 6 cylinder engine, automatic transmission, white wall tires. This beautiful car is truly a tremendous buy at our low price of $1,295.00. Terms to surrounds to suit your budget. Down payment required and the second due till the 4th of July.
TERMS 30 MONTHS

Contact The Manager
968-9000 — 968-9300
646 DUNDAS EAST
(Opposite Union Carbide)
Open 9 A.M. 'til 10 P.M.

VADER'S

North Front at College Sts.

NORTH FRONT & COLLEGE
1964 PONTIAC Laurentian, 4-door sedan, automatic, power steering and brakes, spotless condition throughout, beautiful gold finish.

1959 BUICK LeSabre, Lic. No. JS2715, 2-door model in tu-tone white and red, exceptionally clean, don't neglect to look this one over.

1959 PONTIAC Parisienne, Lic. No. JS2218 4-door hard top, automatic, radio, here's a very popular model in Gold Sand, very clean at

$695.00

962-1449
OPEN EVENINGS
Jet7-91

'61 CHEV. BEL-AIR 2-DOOR hard top, condition. Must be seen to be appreciated, 962-4845.

'63 FORD AUTOMATIC 2-DOOR hardtop, 352 engine, 961-2161 Lisgar.
Jun30-tf

'61 FARGO ½-TON LONG WIDE box, excellent mechanical condition, $1200. Bloomfield 393-2781.

1963 VALIANT V200, A-1 Condition. Ref. 962-3179.
Jet4-31

'56 METEOR RIDEAU HARD TOP new tires, 968-9055 after 5 P.M.
Jet4-30

'59 DODGE ½-TON, 32,000 MILES. One owner, 968-9055.
Jet4-30

'59 VAUXHALL, EXCELLENT condition. Reasonable for cash. 962-9555, ask for Gordon.
Jet4-31

'59 MORRIS MINOR, EXCELLENT running condition. Reasonable, 962-9555, after 6 p.m.
Jet4-31

'61 MIDGET — 968-9200.
Jet4-31

'62 PONTIAC, 4-DOOR WAGON, transistor radio, excellent condition, $1425. 968-9555.
Jet4-31

'56 FORD STATION WAGON Good condition, new tires, asking $135. 962-7126.
Jet4-31

1961 FORD FAIRLANE 500 standard, new tires, Prist, radio, Rear glass, $895 or best offer. 968-6536.
Jet2-tf

1958 PONTIAC STRATOCHIEF standard. Original paint. Low mileage. Very neat. 962-1825.
Jet1-tf

REAL ESTATE FOR SALE

5 BEDROOMS
REDNERSVILLE RD.

Just take a look at the setting of this 5 bedroom brick bungalow and treat your home. Situated here among the spacie trees, just Northerwille on the Rd. to the new highway. Included with the property is a 2 car garage and a 10'x24' Aqua Glass pool. Our taxes are on the tree. New MLS listing.

Phone 962-4095

B. G.

FOSTER

Real Estate
Jet4-31

NEW

$1,000.

BONDED

FURNACES

By

MAURICE H.

ROLLINS

CONST. LTD.
ol3-e-tu-tf

SUMMER PROPERTY
BANCROFT TENT
& TRAILER CAMP

Approx. 28 Acres.
Store, Cottage, 2 Bedroom, New Housekeeping Units, Sandy Beach, Flush Toilets, Electrical Outlets for Campers, Row Boats, Approx. 1,300 feet shoreline.

ASKING $30,000
Or Best Offer
Write: W. TURPIN
c/o Bancroft Tent & Trailer Camp
Bancroft or Phone 644-W
Jet7-41

REAL ESTATE FOR SALE

$500. BONUS

Your down payment will be reduced by $500. on the attractive 3 bedroom aluminum sided bungalow ready for occupancy at 184 Stanley Street. Situated on a lot 75' x 150' with more than $20,000 and the asking price is only $13,900.

STANLEY STREET

Substantial 4 bedroom brick with double garage. Excellent family home with good terms to suitable purchaser.

DUPLEX

On Foster Avenue. Realty consents to 3 bedroom homes. Not an oil heating with garage. Full basements, modern kitchen in both apartments. Attractive financing.

FAMILY HOME

Excellent 4 bedroom 1½ storey frame home on Lever Lane. Features separate dining room or could serve as 4th bedroom. Fireplace in living room is in good condition and ready for use. Situated on one of the most sought-after streets in the area. Glassed-in sunroom, full dry basement with finished rec. room and laundry tube, makes this an exceptional buy at the asking price.

HALLOWAY

Attractive 3 bedroom, 1½ storey frame home situated on a lot 100 x 150 acres of good work land. Modern kitchen with dining area, living room with fireplace, 4 piece bathroom. Insurance. Lots of hard and soft water. Reasonably priced.

FRANK S.

Follwell

REALTOR
400 Front Street
Phone 962-4795
Evenings Call

W. Oliver 968-5896
J. J. Rikard 968-7819
E. R. Jones 962-4813

ONLY $13,500.00
$1,500. DOWN

For a nice bungalow on a quiet street in Trenton. Features 3 bedrooms with good sized lot. Convenient to rec room with built-in book shelves and panelled walls. Oversized garage and a big lot. Present mortgage carries for $80.00 monthly.

HASTINGS DRIVE
BUNGALOW

Here is a home that you should see if you are looking for a well-kept bungalow in a beautiful area. Finished rec room, and lots of room for the family. The owner is moving and wants a quick sale. Asking only $14,900. Call now.

21 MEADOWVALE AVE.

This beautiful level home, near Moira High School offers all the extra features that make a realistic price. All rooms are larger than usual. Rec room is fully panelled. Rec room, 3 bedrooms, garage and all in excellent condition. Owner is transferred and must sell. Take a look and make your offer today!

$100. DOWN

and $750 gets you this 2 bedroom bungalow on Herman Street. Garage. Good city water. Small down payment.

GERALD

JOYCE

REALTY LIMITED
374 FRONT ST.
962-3238
OPEN EVENINGS TILL 9 P.M.

ALEXANDER STREET

$13,900 — 3 storey 7 rooms — insulated brick — oil heating — modern kitchen and family room on 1st floor — 3 bedrooms and bathroom on second floor — 3 bedrooms and bathroom on third floor — panelled rec room — air cond. — 2 fireplaces — Fully finished basement — garage and boat house — also many other features — low taxes — large lot — at $9500.

4 BEDROOMS

$11,500 — Foster — Victoria Ave — 2 storey — red brick — insulated — with living room, dining room and modern kitchen on main floor — full basement — oil fired furnace — 4 bedrooms and bathroom on second floor — close to excellent family home location.

FURNISHED COTTAGE

$4,200. — Gunter Lake — Attractive 2 bedroom cottage located on ½ acre of land — large living room, kitchen and main room — 4 piece bathroom — hot water — electricity — fully furnished — 45 miles from Belleville — Phone us at our office — easy terms.

W. J.

McCormick

Realty Ltd.

89 Station Street
PHONE 962-6397
OPEN EVENINGS TIL 9 P.M.

Best Income Property
PRESTIGE APARTMENT
FOR OWNER

Central East Hill
Solid Brick
Full Basement
Hot Water Heating With Oil
3 Floors, 9 Rooms
5 Bathrooms
Double Garages and Driveway
Small Down Payment
Terms To Suit
962-3854
My26-tf

REAL ESTATE FOR SALE

GORDON

WOODS

Real Estate Broker

186 FRONT STREET
Member of the
Belleville Real Estate Board

LARGE COUNTRY LOT

156 ft. on No. 3 Highway. 648 ft. deep — over 2 acres worth good garage. Choice property between Belleville and Trenton.

THE COUNTRY

is the place to raise a family. Well kept 3 storey 5 bedroom home with garage. Convenient location to schools, bath, furnace. Low down payment.

APPLEWOOD DRIVE

a most attractive 3 bedroom split level in this quiet Crescent. Spacious rooms. Finished recreation room with fireplace. Full basement. Treed lot. Taxes time to inspect this fine home.

EAST BELLEVILLE

Asking $18,700. for a very fine 3 bedroom bungalow on a large treed lot. Features: Panelled living room, large dining room. Large kitchen, built-in oil closet stove. 80 x 133 ft. lot.

OFFICE: 968-6471
OPEN TIL 9 P.M.
IF NO ANSWER CALL
GORDON DETLOR 962-4174
PHIL RAY 968-7239
NELSON BURSHAW 962-3611
GORDON WOODS 962-8217

Cash For Your Home
List With
D. J.

WHALEN

Real Estate Limited

LENTON PARK RD. 3 bedroom brick split level, large kitchen, dining room, living room, 2 baths. Utility finished recreation room, attached garage, lot 100 x 200. Immediate possession. Priced to sell. Call tonight to inspect this property.

ASHLEIGHSTRING $7,900. full price, for a very nice 3 bedroom frame bungalow, kitchen, dining room, living room, 4 piece bathroom, full basement, oil heating, garage, on a large lot, room for a garden and lawns, only. Call for further particulars.

TRENT ROAD — Three bedroom rear split bungalow, kitchen, dining room, living room, 4 piece bathroom, full basement, oil heating, recreation room. Taxes, under $200. Possession at once. Call me for an appointment now.

OFFICE: 962-4328
IF NO ANSWER CALL
HERB GAWNE
968-5079
OPEN EVENINGS TIL 9 P.M.

Fox and Fox

REAL ESTATE BROKERS

$2,000.00 — 2 bedroom home at Thurlow. Barn and chicken coop included.

COTTAGE — Moira Lake. Nice cottage, 2 bedrooms, living room, 3 bedrooms, guest house. Call.

COTTAGE — Trent River — Treed lot, very nice cottage, boat house and boat. Call.

250 ACRES — workland, pasture, woods, never failing creek. Good barn, no house. $4,000.00.

SIDNEY ST. — 3 bedroom bungalow, lot 60 x 150. Call.

3 BEDROOM BUNGALOW with fireplace, east side, only $12,500.

187 NORTH FRONT STREET
962-5744 — 962-5803

ONLY $14,500.
POPULAR SPLIT-LEVEL
IMMACULATE
CONDITION

Features large living room, dining area. Large bright kitchen with ceramic area. Three generous bedrooms, gleaming oak floors throughout. Close to bus for all schools, shopping plaza and churches. Priced for quick sale. Financing we are noted for arranging most any terms.

BUNGALOW

3 BEDROOMS
SPOTLESS CONDITION

This immaculate home features modern size living room, dishwasher, kitchen with dining area, panelled dining room, attractive bath fully tiled, gleaming oak floors throughout and basement with large panelled rec. room. Many other features to sell. Now vacant, owners anxious to sell. Asking $13,900.

J. A. FAIR

Real Estate Broker
962-0985
TRY A FAIR DEAL AT FAIR'S

WEST HILL. LARGE OLDER type home, 3 bedrooms, family room, ideal for large family or 2 separate apartments. Close to bus, schools, shopping. Apply Box A-78, The Intelligencer.
Jet4-31

EAST END. 3-BEDROOM BRICK bungalow, large kitchen, living room, rec room, carport, paved drive, 962-8836.
Jet4-31

REAL ESTATE FOR SALE

3 BEDROOM BRICK BUNGALOW
Large Kitchen. Close to Bus. Priced at 20 Grafton St.
Jet4-31

CANNIFTON — 3 BEDROOM bungalow, living room, kitchen and new utility room. Good well water, low taxes. Priced right. Call now for more information.

3 ROOM HOUSE, 4 ACRES OFF Hwy. 62, Bancroft. Ph. 962-1250 — 382 Dundas St. W.

V.L.A. PROPERTY, 3 BEDROOM bungalow, living room and kitchen, oil heating, 968-7095.
Jet5-tf

160 ACRES, GOOD BASEMENT barn, 7 roomed house, 968-6536.
Jet2-tf

EAST END

Brentwood Model. Split-Level Finished Recreation Room Large Kitchen and Dining Area

962-9485
No Salesman Please

$1,390. DOWN

to one 6¼% mortgage for this ideally located 3 bedroom brick bungalow, with a large lot. This is a fine home at a down payment hard to match.

$70. PER MONTH

for this 2 bedroom bungalow that has a fenced yard, garage and priced for immediate sale.

Call
968-5757

J. E.

McKinney

Realtor

WATER FRONTAGE

Choicest building site left between Trenton and Belleville. 223 ft. frontage, 1,200 ft. depth.

LOT ½ MILE EAST CITY

335 Ft. frontage, 200 ft. depth, excellent soil, good water. Only $1,250.00.

J. A. FAIR

Real Estate Broker
962-0985
TRY A FAIR DEAL AT FAIR'S

COTTAGES TO LET

BUSKER HOME $50. WEEKLY, 39 miles from Belleville. Phone 962-2170.
Jet7-31

TO RENT — 3 BEDROOM APARTments on Moira Lake, 235-5457, Jet6-tf

3 COTTAGES PAPINEAU LAKE all modern conveniences, sandy safe sandy beach. 966-0607.
Jet6-tf

FRASER'S LODGE, NORTHPORT. Modern housekeeping cottages, boats, motors. Phone 478-4819.
Jet2-3m

HOUSEKEEPING COTTAGES ON Marlin Lake. Safe beach, all conveniences. Good fishing. For reservations write Mrs. Ethel Clifford, R.R. 1, Gilford, Ont. Phone Northbrook 336-2451.
Jet2-tf

ONE AND TWO BEDROOM, FURnished housekeeping cottages, with inside conveniences, boats, motors, swimming. Reasonable. Rice Lake Cottages, 966-2362.
Jet2-tf

HOUSEKEEPING COTTAGES, Trent River, cottage, boat house and boat. Call.

HOUSEKEEPING COTTAGES, Moira Lake, 3 cottages, boat house. More on premises, good fishing, safe beach, sand bottom. Phone 478-4841.
My17-1m

HOUSEKEEPING COTTAGES, Moira Lake, 3 cottages, boat house. Housekeeping cottages, electric stoves, hot water, refrigerators, safe sandy beach, good fishing, good boating. Sand bottom. Reasonable rates. Phone 962-3306 anytime. Ask for Mrs. Lee Wood.
My26-tf

FURNISHED HYDRO, INSIDE conveniences, 10 minutes from Belleville, 962-3854.
My26-tf

BOATS AND MOTORS

36-FOOT HOUSEBOAT AND MOtor. Sleeps four. Equipped. Phone 962-3044 Trenton.
Jet7-tf

14-Ft. MOULDED PLYWOOD Convertible Top, Controls and Windshield
BOAT.
18 h.p. Evinrude Motor and Heavy Duty, Trailer
COMPLETE OUTFIT $650.
or Best Offer
— 962-6376
Jet7-31

ROLLIE'S MARINE, BRIGHTON, where prices are born, not raised. Sea Ranger fiberglass runabouts introduce 1966 with 16' Model 1670. Standard equipment includes 85 h.p. Sixteen foot fiberglass runabout, fourteen ..... $1148. Dainty sailing sloop, Seabreeze 17 ..... $1295. Other fiberglass runabouts across Canada.
Jet1-tf

13½ FOOT SAIL BOAT — Genuine fast dacron sail, mahogany trim, 2 sets of sails, bronze fittings, called one seaworthy boat. Hastings 2-2616.
Jet1-tf

PETS FOR SALE

HEINZ-TYRSHOT — 7 WEEKS old, 968-8802 after 6.
Jet7-31

REGISTERED GOLDEN LABRador pups, excellent hunting stock, good with children. Ryp strain. R. L. Peters, Consecon, 392-6471.
Jet7-31

BLACK AND TAN HOUND PUPS. Ear-done and blood. 12 weeks and housebroken.
Jet7-31

POODLE PUPPIES, REGISTERED Toy and miniature. Ideal for children. Excellent temperament, housebroken. 968-8310.
Jet7-31

REGISTERED SHETLAND TERRIER Pups, 962-1497 after 5.
Jet6-31

BUSINESS AND SERVICE DIRECTORY

USED DAILY BY SHOPPERS AND BUSINESSMEN

Consult the advertisers in this Directory for the work you want done.

ACCOUNTANTS

PAUL EDWIN FLEMING
Chartered Accountant
At the Post Corners
Phone 968-6666
Belleville, Ontario
Jan1-tf

JOHN D LEWARS
Chartered Accountant
217 Pinnacle Street
Belleville, Ontario
Jy5-tf

GEO A WELCH AND COMPANY
Chartered Accountant
113 Church Street — Belleville
962-2255
C. A. STEWART C.A.
Ottawa Street — Corbyville — Picton
Mi1-tf

KENNETH J. BODEN
Public Accountant
Auditing
27 CAMPBELL ST.
Belleville, Ont.
962-9555
Jy7-tf

T. A. MACHOLD
Public Accountant
Auditing
117 FRONT ST.
Belleville, Ont.
962-9555
Jy7-tf

ADJUSTERS

BRENNAN & McBRIDE
INSURANCE ADJUSTERS LTD.
187 Front St. — 962-2333
Belleville
Ontario
Adjusters For All Classes Of Insurance
Ja26-tf

APPLIANCE SERVICE

REFRIGERATION SERVICE

Sales, Service and Repair
Commercial and Domestic
For General Electric, Beatty, Thor, McClary, Crosley, Kelvinator, Frigidaire, Coldspot, Inglis, Westinghouse, Gurney, Admiral, Deepfreeze, Kenmore and Enterprise.
FAST EFFICIENT SERVICE
Trenton-Belleville Area
Call
CARDINAL
APPLIANCE SERVICE
962-1305
F24-tf

AIR CONDITIONING

Stores, Offices, Restaurants, Homes
— Air Conditioning
— Ice Cube Makers
— Refrigeration
— Commercial
Wiring — Plumbing
Sheet Metal
For Free Estimate Call
962-3275
JOHN BOYES
263 Front St.
Bel. 1040
An14-3m

ARCHITECTS

WATSON AND WHITNEY
Architects
218 FRONT STREET
Belleville, Ont.
My24-tf

ALTERATIONS

MINOR ALTERATIONS
Or All Make Of
FOUNDATION REPAIRMENTS
For Further Information Kindly Call
Day or Evening
Au3-3m

BOAT SALES AND SERVICE

QUINTE MARINE
Belleville, Ontario
All Types, Fiberglass, Aluminum
MARINE SALES AND SERVICE
Sales and Service Agency
for Mercury Outboards
From Belleville dial 396-3530
Other Calls: Area 613-396-3530
Ap2-tf

CHEVALIER OUTBOARD
SALES
Aluminum, Wood and Fiberglass Boats
SALES AND SERVICE
BAYCREST BOATS
Highway 62
Bancroft, Ontario
Phone Prince 478-3357
Turn Off Hwy. 62 at Beyond Mountain View Airport
F28-tf

BUSES

BUS SERVICE TO TRENTON AND Lake Ontario Park
Leave Belleville
Daily Exc. Sunday and Holidays
8.45 a.m.
10.45 a.m.
1.45 p.m. Sat. Only
3.00 p.m.
4.15 p.m.
5.30 p.m.
7.15 p.m. Friday & Saturday only
9.30 p.m. Friday & Saturday only
BUSES LEAVE BUS TERMINAL
Belleville, Ontario
Chartered Coaches
Phone 962-2241 Belleville
Trenton Ont. — Phone EX 2-5353
Jn7-tf

CARPENTRY

— Floor Laying
— Arborite Counter Tops
— Acoustic Ceilings
— Carpentry Repairs Inside and Out
CONSTRUCTION
EDGAR N. BELL CONSTRUCTION
Belleville, Ontario
62 BARRIE STREET
Custom Built Homes
Back-Hoe Service — Trenching
Crane Service — Excavating
Sand and Gravel — Top Soil
Phone 962-4179
Residence 962-4178
Office & Shop
Jy5-tf

CONCRETE

McINNOY — MAIN
Asphalt Paving and Concrete Work
Garages — Driveways
Loam — Fill — Gravel
FREE ESTIMATES
962-6605
Au11-3m

PITTSBURGH
CORNING CORP.
Custom Driveways — Sand
Fill, Crushed Rock, Gravel
Building Excavation
FREE ESTIMATES
Phone 962-6152
My6-tf

BUILDINGS & ALTERATIONS
ROOFING & SIDING
CONCRETE WORK
DICK POLSTRA
962-3178
Jn3-tf

JOHN KILLINGBECK CONST.
CUSTOM CABINET WORK
Kitchens — Cabinets
Panelling
Phone 962-4712
Belleville
APPLY AT 42 PINNACLE
Au26-3m

CHIROPRACTOR

ROGERS RIEDEL M.C.
318 Church St.
962-2278
Fe23-tf

CARPET AND UPHOLSTERY CLEANING

"BEAU-KLEEN"
Carpet and Upholstery Cleaners
Wall-To-Wall Carpet Cleaning
Upholstery Cleaning, Stairway Carpet Cleaning, Mop and Stain Removal. Fabric Re-coloring. Odor Control. Free Estimates.
Call 962-3555
PHONE 968-5615 Anytime
Jn1-tf

CEILINGS

ACOUSTIC TILE CEILINGS
Specialists in suspended ceilings using Armstrong, Celotex and Donn systems combination ideal for all residential, office, institutional or commercial buildings.
FREE ESTIMATES
CEILING TEMPERING SERVICE LTD
962-7272
Aug30-tf

CONCRETE

W. DANFORD & SON
All Types Concrete
Residential and Industrial Repairs and Alterations
Trenching and Back Filling
Phone 968-5611
Jn6-tf

DEAD AND DISABLED FARM STOCK WANTED

HIGHEST PRICES PAID
For Dead or Disabled Farm Stock
Small animals removed free
Prompt Service — Phone
STERLING FUR & WOOL
Serving 393-3297
STERLING DEAD STOCK
LIC. #A-C-64
Ap30-tf

S & D DEAD STOCK REMOVERS
Will remove dead animals in the district with the fastest service and the BEST PRICE. No Charge.
Phone Collect Toweed 478-2713
Lic. #A-C-65
BILL ALLEN — Stewart
Lic. 248-C-65
Trenton 392-6441
Mr13-tf

BURRETT FUR FARM
Skin direct to a Fur Farm for the best price. Will remove animals free of charge. Phone Collect 9-6436 (no charge to you)
or Belleville 962-2931 Ext. 2031
Dept. of Agric. Licence B-C-64
Fe16-tf

DEAD STOCK SERVICE

DEAD STOCK REMOVAL
PRESSURE SYSTEMS
Sales and Service
New Sta-Rite Jet Pumps
Submersible Pumps and Motors
Pressure Tanks
A complete stock of parts for Pumps, Motors and Tanks
Installations — Rentals
Repairs
R. R. 2 Belleville — Call Anytime
962-6453
Mr8-3m

DRIVING SCHOOL

DRIVING SCHOOL
Service Station, Trenton
and Picton
Modern Dodge Cars
Modern Driving Methods
Phone 962-6666
Day Or Night
My11-1m

DRY CLEANING

WOODLANDS
DRY CLEANERS
— Bridal Gowns
— Suede Cleaning
— Dry Cleaning
— Car Upholstery Delivery
CALL 962-6433
816 DUNDAS E.
Au26-tf

LLOYD'S CLEANERS
SHIRT LAUNDERERS
— Mink Processing
— Alterations, Repairs
— Waterproofing
— Storage
Phone CATHERINE
962-5143
Au27-tf

FLOORING

TORGINOL SEAMLESS
FLOORING
Tomorrow's Floor Today
NO WAXING
NO SCRUBBING
CHARLES W. SEAMAN LTD.
962-3222
F11-tf

FLOOR FINISHING

MAUND'S SERVICE
248 Pinnacle St. — Phone 962-0437
Floor sanding and finishing, stairway carpet cleaning, mop and stain removal, upholstery cleaning. Also RENTALS of floor sanders and polishers, vacuum cleaners, shampooers.
Commercial Vacuums and Maintenance Supplies
Au30-3m

GENERAL INSURANCE

Insure With Confidence
BONDS AND COURT BONDS
GENERAL INSURANCE
FIRE AUTOMOBILE CASUALTY
PERSONAL PROPERTY and BURGLARY
SEE US FOR ALL YOUR INSURANCE NEEDS
Mr16-3m

HEATING

NO DOWN PAYMENT
TAKE 3 YEARS TO PAY
Interest 4½% Per Annum
Finance Your Oil Burner Purchase Through Your Supplier with
ROGERS OIL BURNER & SON
Phone 962-2231
Jn1-tf

INVISIBLE MENDING

— BURNS
— MOTHS
— In clothing, etc.
Mrs. Hazel Hall
Phone 962-9082
Belleville
Mr8-3m

LANDSCAPING

CRUSHED ROCK — CRUSHED GRAVEL — TOP SOIL — GRAVEL
— MORTAR SAND
— CONCRETE SAND
DRIVEWAY AND PARKING LOTS CONSTRUCTED
Prices Reasonable
IVAN MAY
962-6605
Mr3-3m

DURHAM TURF FARMS
for any type of sod
delivered or laid on any job
Phone
Brighton 475-2121
Peterborough 742-4881
Belleville — 968-6611
Ap2-3m

LOANS

CASH IMMEDIATELY
LOANS UP TO $1,000.
First and Second Mortgages
Agreements or Sale
We Buy Or Sell Mortgages
Courteous Confidential Service
In Your Own Home Or Office
GERALD JOYCE
962-3238
Ja31-tf

TENTS — TRAILERS

FOR RENT
New Tents
Day — Week or Month
Now Booking for Summer Holidays
$5.00 Deposit Will Hold
THE BELLDALE RENTALS
24 St. Paul West
Belleville — 962-0684
Ap23-3m

TILES

We Supply and Install
Ceramic Tiles
Asphalt Tiles and Rubber Tiles
FLOOR TILE
Phone For Free Estimate
BELLEWOOD LUMBER &
BUILDING SUPPLIES
1075 Dundas East
Belleville
Phone 962-4281
Mr15-tf

TV SERVICE

FAST SERVICE ANYWHERE
24-Hour — 7-Day Service
Phone Us Today — Not Tomorrow
SUPPORTS RADIO AND TELEVISION REPAIRS
107 Dundas Street
962-3258
S25-tf

TREE SERVICE

O'BRIEN'S TREE SERVICE
Tree Removal Experts
Pruning — Feeding — Spraying
Tree Surgery — Topping
Bracing — Tree and Stump Removal
Free Estimates
Phone 962-6666 — Insured
FRANK O'BRIEN
962-6666
Au18-2m

TYPEWRITER

THE JAMES TEXTS LIMITED
Typewriter Sales, Repairs on All Makes of Machines
Typewriters and Adding Machines for rent
183-185 Front St. — 962-9555
J2-tf

TREE SURGEONS

CEDARDALE TREE SURGEONS
Pruning Shade Trees
Pruning Blade Trees
Fully Insured — Reasonable Rates
Satisfaction Guaranteed
Phone 962-6666
For Free Estimates
Au6-3m

UPHOLSTERING

OLD AND MODERN FURNITURE
CUSTOM MADE
We Supply Highest Quality
Materials
Very Reasonable — Call Anytime
962-6666
D8-tf

WELDING EQUIPMENT AND SUPPLIES

FOLEY SUPPLY AND
WELDING SERVICE
SALES AND SERVICE
EQUIPMENT
Rods & Accessories — AC & DC Arc Welders — Electrodes & Accessories
Gas Welding Equipment
Industrial Gases — Welding
Medical Gases — Safety Hats
Goggles — Gloves — Clothing
23 Wallbridge Cr. — 962-3761
Ap23-3m

VACUUM CLEANER SERVICE

Let Us Install A New
VACUUM CLEANER SYSTEM
On Your OLD ENDS
Or Your NEW HOME
Belleville — 968-6536
Au23-3m

VACUUM CLEANER SERVICE

FILSON
Authorized
SALES AND SERVICE
All Work Guaranteed
J. CUNNINGHAM
Trenton 392-3001
N12-tf

VACUUM CLEANER REPAIRS
HOOVER — KIRBY — ROYAL
Genuine HOOVER Parts
Sales — Service
Rebuilt Cleaners for Sale
South Reddendale
Phone 962-3783
Free Pick-up & Delivery
in City
S16-tf

WATCH REPAIRS

Expert Watch Repairs
JEWELLERY REPAIRS
Watches Bought, Sold and Repaired
Members of Canadian Jewellers Association
Jewellers Building
A. E. WONNACOTT
218 Front St.
Over Geerts Drug Store
962-2424
Mr1-tf

WELL DRILLING

GEORGE H CHALK
R. R. 2 Belleville
Wells for Home Farm & Industry
Phone 393-5619
O3-tf

YACHT BROKERS

SAILING YACHT
and CRUISERS
For Sale or Charter
Inquiries Invited
Belleville
1 Mile E. of Belleville on Hwy 2
From Belleville dial 396-3530
(no charge)
Other calls Area 613 396-3530
O29-tf

AUCTION SALE

IMPORTANT AUCTION
SALE OF
HARFORD TURF FARM
and Weed Farm
SATURDAY, JUNE 11th
At 10:00 A.M. Sharp
Consisting of
One Of The Oldest Estates In This Locality
See Thursday, June 9th
Edition of Intelligencer for complete Description and Terms Of This Outstanding Auction
C. J. CONOVAN
Auctioneer
Tel: 478-2111, Tweed
Jn6-tf

LAKESHORE LOTS

LAKE, LAKEVIEW AND CANAL
front Belleville, Roblin's Lake, Prince Edward County
Jn3-tf

BAKER'S VALLEY LAKE SHORE lots Offers year round resorts, Trent River, Rice Lake
My13-1m

MORE CLASSIFIED ON FOLLOWING PAGE

NOTICE

TOWNSHIP OF THURLOW

ROAD CLOSING

In the matter of the Municipal Act, and in the matter of a proposed By-law of the Township of Thurlow to close up and close a section of an unused road allowance.

Notice is hereby given pursuant to Section 637 of the Municipal Act, R.S.O. 1960, as amended, that the Municipal Council of the Township of Thurlow proposes to consider, and if deemed advisable, to pass, at its regular meeting, to be held at the Township Hall, Marysville, on the 13th day of June, 1966, at the hour of 2:00 p.m., a By-Law to close and close part of the road allowance between Lots 8 and 9 in Concession IV of the said Township of Thurlow, which said parcel is described as follows:

ALL AND SINGULAR that certain parcel or tract of land and premises situate, lying and being in the Township of Thurlow in the County of Hastings and being composed of Part of the Allowance for Road laid out between Lots 8 and 9 in Concession IV of the said Township according to Plan No. 21 of Registered Plans of Lands and Forests of Ontario as Number R.43 Thurlow (1787), described as follows:

PREMISING that the south limit of Devonsmead Road Plan Number 1585 has a bearing of due East and that the relating thereto is used herein.

COMMENCING where a survey post has been placed in the said limit of said Allowance for Road between Lots 8 and 9 where it is intersected by the said south limit of Devonsmead Road Plan Number 1585, thence:

N 71° 59' W along the said south limit of Devonsmead Road 66.0 to the west limit of said Allowance for Road between Lots 8 and 9; thence;

S 18° 01' W along the said west limit of said Allowance for Road 238.58 feet; thence,

N 89° 45' E along the line of a road and wire fence, 65.0 feet, more or less, to the point relating is situated at the intersection with the said west limit of Allowance for Road between Lots 8 and 9; thence,

N 18° 20' W along the last mentioned limit, 227.27 feet, more or less, to the point of commencement.

AND FURTHER TAKE NOTICE that before the passing of the said By-Law all persons shall have an opportunity to appear before the Council of the Corporation of the Township of Thurlow and shall then hear any person who claims that his land will be prejudicially affected by the said By-Law, and who applies to be heard.

Dated at Canniffton, Ontario, This 17th day of May, 1966.

E. M. DAFOE,
Clerk, Township of Thurlow
M17-1-24-31-J7

NOTICE

FAST
CONVENIENT
ECONOMICAL

TAXI
SERVICE

Give us a ring at any hour of the day or night, Call 968-6464-5-6, for prompt, courteous taxi service anywhere in Ontario.

CHECKER RADIO TAXI
968-6464
968-6465
968-6466

130 FRONT STREET
Belleville, Ontario
J48-tf

NOTICE

A meeting of the Progressive Conservative Association of Tyendinaga Township will be held in the Township Hall, Melrose on

FRIDAY, JUNE 10, 1966
At 8 P.M.

Election Of Officers Will Be Held and Delegates Appointed for a convention later, to organize executive for the new riding of Hastings.

Lunch will be supplied by the Association.

Delbert Harvey,
President.

Wm. McAdam,
Secretary.
J47-3d

NOTICE

LAUDERDALE CAR CLEANERS LTD.

NOTICE is hereby given that LAUDERDALE CAR CLEANERS LIMITED intends to surrender its charter to the Province of Ontario and that the assets remaining after the payment of its liabilities among its shareholders.

DATED at Belleville this 3rd day of June, A.D., 1966.

JESSIE CUNNINGHAM,
Secretary-Treasurer.

TENDERS

TENDERS

FUEL & MAINTENANCE

Tenders will be received to

JUNE 14, 1966
At 5 P.M.

For Stove and Furnace Oil For the Schools in Township of Sidney School Area, starting Sept. 6, 1966.

N. L. HUNT,
Secretary-Treasurer,
Belleville, R. R. 2.
J47-3d

BOATS FOR SALE

MUSKEGON FOOT BOAT AND trailer, 28 h.p. Johnson, 2000 hours 25 Chatham St.

TWELVE FOOT CARTOPS. FIVE year guarantee, special while the sale lasts. Roller's Marine Brighton, Ontario 8-3700.
M19-1m

AUCTION SALE

WEDNESDAY, JUNE 8
Starting 1 P.M.
160 Dundas St. East

Consisting of Household Furniture, Appliances, Antique wood stove, kitchen wheel chair, antique wheel, 2 man life raft, complete; 2 wheel trailer, 2 bicycles, 2 locks with keys, sewing machine, pots and pans, Glassware and many other items.

Terms — Cash.

STEVE HART
Auctioneer 962-7138
Have you something to sell?
Consign it to this sale
M31-3s1-3-6-7

AUCTION SALE

WEDNESDAY, JUNE 8
At 1:30
278 BLECKER AVE.

Antique settee and chair; 3-piece chesterfield suite; bedroom suite; chairs; mirrors; coffee tables; book case; Frosnee camp stove; radio and record player; occasional chair; bedding; small chest of drawers; kitchen table; furniture; dishes; pots and pans; cutlery; crib; tables; odd chairs; pictures; oil heater; sectional cabinet; hand socks; mix-master; linen; treadmower; sewing cabinet; lamps; electric dishes; cooking utensils, etc.

Terms — Cash.

CAMERON BINNETT
Auctioneer
Phone 962-1901
J44-3t

TENDERS

ONTARIO

PAINTING CONTRACTORS ONTARIO SCHOOL FOR THE DEAF

SEALED TENDERS will be received, until 2:00 p.m. (E.D.T.) on

TUESDAY, JUNE 28th, 1966

for the Exterior and Interior painting of the Federal and Provincial fire stair enclosures at the Ontario School for the Deaf, Belleville, Ontario.

Tenders dated JANUARY 1st, 1966 OF FEDERAL AND PROVINCIAL FIRE STAIR ENCLOSURES AND INCLUDED IN THESE TENDERS.

Tender Documents may be obtained from the Clerk of Works, Department of Public Works, Whitney Block, Parliament Buildings, Toronto 5, Ontario.

Tenders will not be considered unless made on forms supplied by the Department.

The lowest or any tender not necessarily accepted.

J. D. Millar,
Deputy Minister.
J44-3t

COTTAGES FOR SALE

NEW WATERFRONT COTTAGE
$250. DOWN
Apply
BLEMKIE LUMBER
Picton, Ontario
J47-6t

BAPTISTE LAKE, LARGE treed cottage. Screened verandah. Hot and cold water. Septic. Good fishing. No sports. 962-9746
J46-3t

NEW COTTAGE RUNNING WATER, West end Stoco Lake. Safe sandy beach for children. Phone 968-6444.
J46-6t

TRAILERS FOR SALE

SHULTZ HOUSE TRAILER, Sleeps 4. 968-6321.
J48-3t

SILVER LINE CAMPING TRAILERS
Sales and Rentals
Bookings Now
155 N. Front and College
962-5265
My27-30t

1964 GOLDEN FALCON

17-ft. Brakes, Toilet, Oven automatic control, sleep six. Has been used 3 week ends only — Like new
Colborne 416-355-2222
After 6 p.m.
J27-tf

LOST

HOLSTEIN COW, MOSTLY black, blind in right eye, from Lot 20, Concession 1, Sidney, Belleville rural district. Contact Phone collect 393-5564 or notify Ontario Provincial Police.
J46-4t

BUSINESS OPPORTUNITIES

HAVE SMALL METAL LATHE and fine tools. What can you manufacture? Write Intelligencer, Belleville, Ont. Box A-39.
J46-3t

Wooler

WOOLER — Mr. Harold Steinburg was taken back to Trenton hospital on Sunday.

Clayton Scott of Toronto is a guest of Mr. and Mrs. W. A. Smith.

Mrs. Harold Steinburgs is staying with her daughter, Mr. and Mrs. Carl Austin.

The C.G.I.T. group entertained mothers and friends on Friday evening in the United Church parlors.

Mr. and Mrs. H. B. McColl spent a weekend at Windsor and Detroit and called on his sister, Mrs. W. E. Simpson, at Monroe, Michigan.

TALKS TOUGH FOR TRUCKERS — Ray Taggart (centre), Ontario's new Teamster chief, has a coffee on the picket line with members of the Hamilton Teamster local. He was president of the Hamilton local until last fall, when, backed by dissidents, he wrested the leadership of the Ontario Joint Council from Kenneth MacDougall. Taggart, 35, is considered a tough negotiator. (CP Photo)

Frankford

FRANKFORD — Mr. and Mrs. Charlie Wright spent the weekend in Toronto.

Mr. Harold Terry underwent surgery in Belleville General Hospital last week.

Mr. John Whitmore is a patient in Trenton Memorial Hospital.

Mrs. C. W. Scott and Mrs. C. Reddick attended the funeral of Mr. Errol Derry in Trenton on Thursday afternoon.

Mr. and Mrs. Donald McLaren and Mrs. Gerald Huff of Oshawa were recent guests of Mr. and Mrs. William McLaren.

Mrs. C. Reddick spent the weekend with Mr. and Mrs. Harold Reddick and family in Belleville.

Scoharie

SCOHARIE — Mrs. Gerald Huff is spending this week in Toronto with her daughter, Mrs. L. Marlieb, and Garth.

Quite a number of ladies from here enjoyed the tea at Mount Pleasant on Wednesday afternoon.

Mr. and Mrs. Willard Simpson, Larry, Debbie and David, drove to Toronto on Sunday and visited his father, Mr. Simpson at Sunnybrook Hospital. They also visited her sister and husband, Mr. and Mrs. Tom Sutherland.

Mr. Arnold DesHane arrived home on Sunday after three weeks in Prince Edward County Hospital following major surgery. It will be another eight weeks before he is able to to work.

Mrs. Keith Hanna is a patient in Prince Edward County Hospital following surgery.

Mr. Merrill Hagerman has been a patient in Prince Edward County Hospital for several days and underwent major surgery on Tuesday.

Carmel

CARMEL — Mr. Herbert Mye of Toronto was a guest of Mr. and Mrs. Charles Brunnell.

Almost all members of Carmel Women's Institute and visitors, gathered at the church hall for the regular monthly meeting. Following the meeting, a demonstration party, sponsored by Mrs. Ray Clarke, Corbyville, and a perennial plant sale, was held.

Mr. and Mrs. John Plumpton and Diana of Don Mills, and Mr. Colin Campbell of Barrington Passage, Nova Scotia, were weekend guests of Mr. and Mrs. Seldon Homan.

Mrs. Thomas Burd returned home last week from Kingston General Hospital

Mr. and Mrs. Stanley Reid were in Ottawa for the weekend.

Master Carmen McCauley of Brantford spent the weekend at home with his parents, Mr. and Mrs. Morty McCauley.

MAKE CHOWN'S YOUR
CANADIAN GENERAL ELECTRIC HEADQUARTERS
CHOWN'S
BELLEVILLE SHOPPING CENTRE
968-6777

Straight-Talking Ray Taggart Says 'Baloney' for Teamsters

By RAS KORSTANJE
of the Hamilton Spectator

HAMILTON (CP) — Chances are that Ray Taggart — Ontario's new 35-year-old Teamster strongman — will never be a labor diplomat.

He is a man who will say "baloney" at a time when others use such expressions as "careful optimism may perhaps be indicated."

Taggart also has a sometimes irritating tendency to keep both feet on the ground and smirk when there seems to be every reason for song and dance once a strike seems settled.

These same characteristics, however, are mainly responsible for his sudden rise on the Ontario Teamster firmament.

Truck drivers don't go for "smoothies" who have the right answer—at the right time—all the time and who also pose as "cheerful Charlies."

They prefer a guy who is not afraid to say: "I'll be damned if I know . . . but UR try to find out," or "Save your breath, boys, I'm not sure what the darn thing is black and white."

Taggart speaks the language of the truckers. He is one of them and he won't let them forget it.

That was dramatically illustrated only a few weeks ago during a picket line demonstration at a strike-bound truck firm in Hamilton.

HALTED POLICE

Ordered to make room for a police wagon carrying an arrested teamster, Taggart told them to remember that they ought to get out of the way, according to the law.

Then he himself was the first one to sit down in front of the police car and was promptly arrested, together with eight others who followed his example.

To the public this looked like open defiance of the law.

Trade union members will tell you, however, that Taggart did what was expected of him—aiding with his own people.

Until last September Taggart's role in the International Brotherhood of Teamsters in Ontario was limited to the presidency of Hamilton-based Local 879.

He was a member of the 20,000-member Ontario Joint Council which is formed by 10 Teamster locals and also of the joint negotiating committee which bargains with the trucking industry on behalf of some 9,000 truckers and warehousemen.

His rudder climb to the top started shortly after a two-day wildcat walkout by the Ontario truckdrivers last fall and continued during the ensuing 14-week strike.

There was trouble in the ranks of the negotiating committee.

Kenneth McDougall, the tough and controversial president of the Toronto Teamster local, called head-on with other committee members who did not see eye to eye with him on his bargaining tactics.

Taggart sided with rebel factions within the Toronto local, who wanted McDougall removed.

A minor "coup d'etat" followed and Taggart emerged as the new chairmen of the negotiating team.

Shortly after he was also picked to head the Ontario Joint Council, putting him firmly in the driver's seat.

At 35, married with seven children, Taggart feels he has come a long way and at the same time has a long future ahead of him.

Right now he is all in favor of bringing the Canadian Teamsters back into the Canadian Labor Congress.

The Teamsters were expelled from the CLC in 1902 on charges of raiding.

Athletic Leadership Camp Planned at Golden Lake

The second annual Eastern Ontario athletic leadership camp will be held at Red Pine Camp on Golden Lake, from August 27 to September 3. Instruction will be given in football, basketball, wrestling and track as well as leadership training.

The camp is under the sponsorship of the community programs division of the Department of Education and the Ottawa YMCA. A Federal Recreation grant has enabled the camp committee to keep the cost of registration down to $42 for the seven day period.

In Belleville, applications are available from Mr. Dave Bell, physical education department, Moira Secondary School or Mr. Don Haddock, representative, community programs division, Department of Education, Room 209, 379 Front Street, Belleville. Applicants must be at least 16 years of age.

Some outstanding instructors have been lined up for the athletic camp.

In football Joe Upton, the head of the physical education department of Laurentian High in Ottawa, will be in charge of one group of boys. Mr. Upton is a former Ottawa Rough Rider. Mr. Jack Gray, pejsical of Dr. C. J. Mackenzie High, Deep River, will be in charge of the second football group. Mr. Gray is a former Toronto Argonaut.

Squadron Leader Harry Kerrison will be in charge of track and field. Mr. Kerrison is coach of the Uplands Harriers Track Club. Members of this club have been setting records all over Canada.

Mr. Ernie Zoppe will be in charge of the basketball sessions. Mr. Zoppe is the physical education teacher at Nepean High in Ottawa and is the coach of the Carleton University basketball team. The Carleton basketball team represented the east in the national playdowns this year.

Wrestling is to be introduced to the camp this year. Mr. Dave Bell of Moira High in Belleville will be in charge of the wrestling group. Mr. Bell's high school wrestling team won the Ontario wrestling championship this year. Mr. Bell also instructs wrestling at Queen's University.

The leadership sessions will be conducted by members of the community programs division of the Department of Education, and the Ottawa YMCA staff. Mr. Gordon McFarlane of the Ottawa-West district representative for the community programs division, will be in charge of the leadership sessions.

Further information about this athletic leadership camp is available from the community programs division of the Department of Education, Sofia 4, 1581 Bank Street, Ottawa 8, Ont., and the Ottawa YMCA, 127 Metcalfe Street, Ottawa 4, Ont.

MANY LIKE MOUNTAINS

Switzerland has the largest proportionate immigration rate in the world.

ARE YOU MOVING?
We will connect up your present Range, Automatic Washer or Dryer in your new home.
CALL US FOR AN ESTIMATE
Bud Gill APPLIANCES
223 Coleman St. Dial 962-3483 (Formerly Delise's)

IMPORTANT !

YOU CAN HAVE THE BENEFIT OF
AN EXTRA 2,000 CIRCULATION
IN
The Intelligencer
IF YOU ADVERTISE ON
WEDNESDAY, JUNE 15th

ON JUNE 15TH WE ARE CIRCULATING AN EXTRA 2,000 COPIES OF THE INTELLIGENCER TO NON-SUBSCRIBERS IN MIDDLETON PARK, TRENTON, AND THE TRENTON AREA.

OUR AVERAGE DAILY PRESS RUN ..... 16,100 COPIES
Special BONUS CIRCULATION ..... 2,000 COPIES
TOTAL CIRCULATION ON WEDNESDAY - JUNE 15th. 18,100 Copies

No Extra Cost - Just a Bonus in Circulation for You

DEALINE FOR EXTRA DISPLAY ADVERTISING: Friday Noon, June 10th
DEADLINE FOR SEMI-DISPLAY IN CLASSIFIED: 4 p.m. day previous to publication.

BRING YOUR ADVERTISEMENT TO OUR OFFICE OR
Phone 962-9171
The Intelligencer

THE INTELLIGENCER
Founded in 1834
Merged in 1930 with
The Ontario, founded 1870

The Intelligencer

THE WEATHER
Thursday: Cloudy with showers and scattered thunderstorms in afternoon. Low 52. High 68.

Post Office Department, Ottawa
Authorized as Second Class Mail

BELLEVILLE, ONTARIO, WEDNESDAY, JUNE 8, 1966

7c Per Copy

Won't Negotiate 'With Shotgun' Says Johnson

QUEBEC (CP)—Daniel Johnson, whose Union Nationale party took the largest number of seats in Quebec's provincial election Sunday, said Tuesday night he will be firm at federal-provincial conferences but won't negotiate with a shotgun."

Mr. Johnson, interviewed on the English-language CBC television program Newsmagazine, said that Quebec is justified in demanding certain rights, but won't negotiate to "upset the apple cart."

His party won 35 seats in the newly-enlarged 108-seat house Sunday, upsetting the Liberals who obtained 51 seats. Two independents also were elected.

At the dissolution of the last 95-seat assembly, the Liberals held 63 seats and the Union Nationale 28. There was one independent and three vacancies.

Mr. Johnson had said at the start of his election campaign that "we are not going to beg for these (provincial) rights, we will take them."

Tuesday night he said he still believes in his attitude but "I won't walk into the negotiations with a shotgun."

The party election platform called for Quebec control of all income and corporation taxes as well as over succession duties.

WANT ALL REVENUE

Mr. Johnson also said intended to ask for "100 per cent" of all tax revenues which originate in Quebec.

Premier Jean Lesage, meanwhile, denied rumors that he plans to resign the Liberal leadership.

He said in a telephone interview that "the rumor has said that I will resign as head of the Liberal party."

"That is unfounded. I remain party leader, no matter what I decide about turning over the government. I am rolling up my sleeves and going to work."

Mr. Lesage said a meeting of his cabinet is planned but no party policy will be held today. He had announced earlier that the cabinet meeting will deal with "routine though pressing matters."

A Liberal party caucus will be held Thursday, the premier said, and "after the caucus I will meet with Mr. Johnson."

NO DECISION

Asked whether he would make any decisions before the turnover of the government soon, Mr. Lesage said:

"I will certainly not make any decision until after I have seen the official count of the votes and the report of the returning officer and until I have received all the complete reports on the infringements of the electoral act."

Frank Hanley, the independent re-elected in the Montreal riding of Ste. Anne, said he will support the Union Nationale in the forthcoming sessions of the legislative assembly as long as that party presents legislation in the best advantage of his constituency.

Arthur Seguin, the other independent elected Sunday, said he earlier he would support whatever policies were in the interests of the Montreal-Isle Jesus constituency of Robert Bélanger.

Budget Changes Coming

By GERARD McNEIL

OTTAWA (CP) — Finance Minister Sharp is expected to make two changes in the federal budget soon.

He told the Commons Tuesday night he intends to move two amendments but he did not elaborate.

An informed source said one will involve the five - per - cent refundable tax for corporations and the other a retroactive change in taxation of benefits from business profit - sharing plans.

Marcel Lambert (PC — Edmonton West) said in the Commons the retroactive change on employee stock option plans is repugnant.

At present, an employee could pay a tax on benefits from the plan at his average tax rate for the last three years, less 20 per cent of the benefits.

LIMITS REDUCTION

The 20 - per - cent reduction would be limited to a maximum $200 by the legislation.

Mr. Lambert said many employees committed themselves to a job on the basis of the tax law as it was, not as it will affect them retroactively.

David Pugh (PC — Okanagan - Boundary) asked how the refundable tax to clip capital expansion by corporations can be justified on the investment plans to spend $100,000,000 on defence department headquarters in Ottawa.

Defence Minister Hellyer objected that the figure will be $30,000,000, possibly rising to $50,000,000.

Mr. Pugh said it may possibly rise to $100,000,000 if he knows anything about government projects.

David Lewis (NDP — York South) assailed up Mr. Sharp's budget as an attempt to "reduce expectations."

COMPLAINS ABOUT TAX

Wallace Nesbitt (PC—Oxford) complained that equipment to produce cattle feeder by farmer pellets — growing it in water tanks — was subject to sales tax.

Grace MacInnis (NDP—Vancouver - Kingsway) accused the government of taking "money with a sales tax levy on drugs."

Mr. Sharp said the government will remove the sales tax on drugs as soon as a Commons committee can be assurance that the benefits will be passed on to consumers.

The tariff and excise tax resolutions both passed but the income tax resolution, with the

BUDGET
(Continued on Page 12)

Today's Chuckle

Here's a guaranteed way to make your wife's present look more attractive: Go out and price some new ones.

CIVIL RIGHTS LEADERS HOLD NEWS CONFERENCE — In a rare public appearance together, the leaders of Civil Rights groups conduct a news conference in Memphis Tuesday in the wake of the shotgun attack on James Meredith near Hernando, Miss., on Monday. From left, they are Stokely Carmichael, leader of the Student Non-Violent Co-ordinating Committee; the Rev. Martin Luther King, president of the Southern Christian Leadership Conference; and Floyd McKissick, national director of the Congress of Racial Equality. (AP Wirephoto)

British Seamen Ask Dockers' Aid in Halting All Shipping

LONDON (CP)—Striking seamen, having already moved to tighten their clamp-down on Britain's trade, today consider a still-secret judicial report on the strike, now in its 24th day.

The national executive of the seamen's union has asked other unions to boycott all British ships, foreign tankers bringing in oil normally carried by British ships and all foreign vessels engaged in British coastal trade.

And dockside unions in foreign ports will be asked to boycott all British ships, tying them up wherever they happen to be.

Until now only British ships that returned to Britain have been affected by the strike, and those ships were allowed to unload their cargoes.

The executive, meeting for the first time since the strike began, partially resisted demands from militant members for a total blockade.

The union said the boycott was to counter strike-breaking. It claims shipping companies — especially oil companies — have been beating the strike by diverting British ships to foreign ports and bringing cargoes here in foreign-manned vessels.

The judicial report delivered to the government Tuesday, is believed to recommend a settlement more costly than the last offer by the shipping companies and considerably greater than the Labor government's 3½ per cent wage restraint policy.

The seamen went on strike over demands for an immediate reduction in the work week to 40 from 56 hours. Shipping companies offered the reduction to 48 hours spread over two years.

Ship owners estimate union demands are equivalent to a 17-per-cent increase in pay.

Several published reports said the judicial report recommends an immediate reduction to a 48-hour week and reduction to 40 hours next June.

The union said 725 ships now are tied up by the strike of more than 22,000 seamen.

E. J. Buckley Found Safe After Plane Forced Down

ESPANOLA, Ont. (CP) — Three men whose single-engined plane was forced down on a Northern Ontario lake by bad weather were flown to safety late Tuesday.

They were spoiled accidentally and picked up by a private

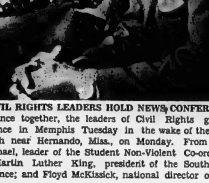

E. J. BUCKLEY

aircraft while 18 other planes searched for them in an area to the southeast of their location.

Lloyd Foden, owner of Lake Agnew Lodge, 18 miles north of here, picked up Duncan Finch, 53., Orillia; E. J. Buckley, 40, Belleville, and S. W. Forster, 38, Peterborough. They were not injured.

Mr. Foden said he was flying over Acheson Lake, 20 miles east of Elliot Lake, when he saw the plane and then spotted the men.

The three were en route to Elliot Lake from Orillia when they were forced to land on the lake. Mr. Finch, the pilot, told his wife in a telephone call Tuesday night the Cessna 172 ran up on the shore and damaged its floats.

There was no radio aboard the plane rented from Orillia Air Services so the three spent

E. J. BUCKLEY
(Continued on Page 12)

13-Grade System Going Out

TORONTO (CP) — Education Minister William Davis Tuesday called for time in reorganizing Ontario's 13 - grade school system into a system of 12 grades.

Mr. Davis was presenting the department's estimates to the legislature. He said it will be extremely complex to re-organize the system without serious disruption in the schools and without sacrificing present standards.

In other business:

—Health Minister Matthew Dymond said the government is considering turning its mental hospitals over to local boards.

—Mr. Davis moved to bring up to date and streamline the province's public libraries system by establishing a provincial library council and strengthening regional library services.

In his 84-page statement introducing the education estimates, Mr. Davis said:

"In any matter as important as this, where careful planning is necessary and where the support of the whole teaching profession is vital, considerable time is required both to organize and to see that it is properly implemented."

ANNOUNCES INCREASE

Mr. Davis also announced an increase in grants to school boards in territorial districts to enable Younger persons from outside the districts to attend territorial high schools.

Mr. Davis said outside the legislature that extension of the 13-a-day board and lodging allowances would help equalize

13 - GRADE
(Continued on Page 12)

Canadian Armed Forces Cut To Lowest Strength Since 1953

OTTAWA (CP)—The armed forces suffered another net manpower loss in April which reduced their strength to 107,-

This is the lowest figure since 1953 when Canada's population was some 15,000,000. The population now is approaching 20,000,000.

A defence department spokesman said Tuesday that the strength of the armed forces at the end of April, latest date for which figures are available, was 361 fewer than at the end of March. The net manpower loss in March was 408.

Recruiting also fell off in April to 674 persons. Number recruits signed on in March was 927 and in February 1,022. March's recruiting was considerably higher than January's 617.

Strength of the services has continued to drop despite a re-engagement bonuses announced in February and the promise of a substantial pay increase of an unspecified percentage in October.

Defence Minister Hellyer has attributed the drop to good economic conditions in Canada. Douglas Harkness, former Conservative defence minister, has attributed it to poor morale as a result of integration begun in the summer of 1964.

The present manpower strength of 107,767 includes hundreds of men on retirement leave. One source said the effective strength is probably somewhere between 103,000 and 104,000.

Informants said 28 nine infantry battalions in Canada, there are four, abroad—are seriously under strength.

The army experienced a net loss of 190 men in April and its strength no wstands at 43,724 The RCAF has declined in strength by some 7,000 men in the last four years, the navy by about 3,500.

One source said the forces now are so hard up for recruits that they are enlisting youths of normally unacceptable educational standards and sending them to school.

Hope for Accord On French Army's Role in Germany

By HAROLD MORRISON

BRUSSELS (CP) — A brief private meeting between U.S. State Secretary Dean Rusk and French Foreign Minister Maurice Couve de Murville today paved the way for a final NATO compromise on the crucial question of the future of French troops in West Germany.

After the French foreign minister rejected all other proposals, leading to announcement by a NATO press spokesman that the negotiations had failed, Rusk and Couve met privately and agreed to an amended statement of principles which will be submitted to the full council in the afternoon.

An American spokesman said there now is full hope of a successful outcome. The Rusk-Couve proposals, dealing with the method in which NATO can negotiate on the future role of the French troops, was reported to have won the support of West German Foreign Minister Gerhard Schroeder who agreed.

During the morning session of the 15 ministers it was reported the other ministers had virtually rejected the French plan as a compromise solution on the issue.

PLAYED TOP ROLE

Dutch Foreign Minister Joseph Luns played the role of emissary for the U.S. moving back and forth from the two camps with various suggestions and with de Murville's rejections.

Canada's External Affairs Minister Paul Martin, who believes a compromise is essential, played a quiet, background role. Some of the Allies, principally Britain and the United States, maintain Canada is too ready to appease President de Gaulle whose sudden withdrawal from NATO's military command has caused the present NATO nature.

Originally the 14 ministers proposed that negotiations on the future role of the 70,000 French troops be negotiated by a committee of five—Britain, the U.S., Italy, West Germany and The Netherlands. Couve de Murville rejected this, maintaining the French government doesn't get his way, a variety of compromises have been suggested. Martin is known to favor an approach is that the negotiations be conducted by NATO Secretary-General Manlio Brosio, the representative of one of the NATO countries along with NATO's permanent representative and the chairman of the French chiefs of staff.

Martin, attending at the two day session, disclosed this idea Tuesday night after a hard day in which he was forced to take the troops debate and shift NATO attention elsewhere to more heated and unproductive argument.

Five Negro Leaders Marching

By BOB GILBERT

HERNANDO, Miss. (AP)—Major civil rights leaders continue James H. Meredith's march through Mississippi today while Governor Paul Johnson considered the march but promised police protection for it.

Five Negro leaders combined forces to carry on the 225-mile walk to Jackson, Miss., started by Meredith and interrupted by three shotgun blasts.

Aubrey J. Norvell, 40, a Memphis white man accused of assault with intent to murder in the wounding of Meredith with buckshot, was held under $25,000 bond. His lawyers were drafting an appeal to have the bond reduced.

Three bus loads of sympathizers from Chicago will join the march today, said Floyd McKissick, head of the Congress of Racial Equality.

"We have made a national call for people to come," said Dr. Martin Luther King Jr., head of the Southern Christian Leadership Conference. "The number will grow every day."

ISSUED PLEA

In Jackson, Governor Johnson issued a plea for residents to "ignore completely these extremist elements" and he would use any state power to keep the peace — presumably including the national guard.

THE WEATHER

Synopsis: Unsettled weather is moving into southern Ontario from above the upper lakes. A few showers are occuring in southern Ontario and widespread cloudiness will likely prevent temperatures from moving out of the low 70s today. Another storm shows promise of delivering copious rainfalls through Great Lakes regions before Friday morning.

THE TEMPERATURES

	Max.	Min.
Today	68	59
Year Ago	76	61

Precipitation: .83 inch of rain.

"Then it's moved and seconded. No farewell bash for Francel"

Moderate Buddhist Urges End To Viet Nam Riots, Suicides

SAIGON (AP)—The moderate leader of the Buddhist institute called today for a halt to rising sad human sacrifices but said his followers will continue to struggle in a "non-violent spirit" to overthrow Premier Nguyen Cao Ky's regime in South Viet Nam.

The declaration by Thich Tam Chau, chief architect of a temporary political truce with the military junta last week, promised continued although perhaps less dangerous civil unrest as the ruling generals prepared for national elections Sept. 11.

The junta began reviewing the recommendations of its 23-man electoral commission. Speculation centred on whether the government would accept the most controversial of the proposals—a permit for the strongest assembly elected in September to become a governing body after it drafts a constitution.

The proposal would shorten the life of the military regime —the chief goal of the militant Buddhists, Ky however, said earlier he expected a second round of voting for a national legislature, which would be followed by a civilian rule would take about a year.

As expected, the commission proposed a 150-seat constituent assembly — roughly one representative for every 100,000 population. It proposed allocating 11 seats for two national minorities—Cambodians living in Viet Nam and the mountain tribesmen.

In keeping with the government's policy, the commission suggested a ban on Communists and neutralists. By the latter, the government means it's to be who espouse a politicsl deal with the Viet Cong. A target date of Aug. 22 was set for nomination of candidates with the campaign beginning six days later and ending a day before the vote.

A commission spokesman said Ky probably will announce a final draft to the nation within a week.

Living Costs Increase

By JAMES NELSON

OTTAWA (CP) — Are you spending more now and enjoying it less?

Then you won't be surprised to learn that the dollar has lost more than 20 cents in spending power since 1949.

Or that it takes a full dollar today to buy what you could get for 37½ cents before the Second World War.

The computations are the result of day latest price indexes reported Tuesday by the Dominion Bureau of Statistics.

The consumer price index based on 1949 consumer prices equalling 100 rose to 143.4 for April from 143.2 in April. That means last month it cost $14.34 to buy what $10 bought in 1949. The "buying" is the equivalent in purchasing power of 69 cents 17 years ago.

The price index of 30 most-used industrial raw materials, which dates from the prewar years 1935-39, takes an equaling 100, was 286.2 last month. That means it takes $36.62 to buy what $10 would buy in the years before the war.

MAKE MORE MONEY

Of course, while spending power declines Canadians are making more money too.

Management says its prices have to go up because costs have gone up. Labor says its wages have to go up because prices have gone up. The Economic Council of Canada hopes to make public a report this autumn on the inter - relationship of prices, wages, costs, and such.

Tuesday's consumer price report said food prices rose last month by only a tenth of one per cent after jumping up sharply during the autumn and winter months. There were higher prices, too, for cigarettes and tobacco, heir cuts and hairdressing, electricity, household services, tickets, gasoline and motor oil.

The consumer price index last month was 1.4 per cent higher than it was a year earlier. Economists say that steadily, prices have risen for more than 1½ to two per cent a year. This amount of creeping price increase is normal, they say, to provide incentives for a private enterprise, economy.

SUBSIDIZE FEED

OTTAWA (CP) — Subsidized transport of feed grains from Ontario ports to Quebec farm feeders will be sought by the agriculture department Tuesday as an emergency measure to help counter shortages. The transportation subsidy would apply to grain from the ports of Prescott and Fort William, and those on Georgian Bay.

Planning Has to Be A Continuous Thing Kiwanians Are Told

Michael Rasbotte, son of Mr. and Mrs. J. R. Rasbotte of 14 North Front Street, received his PhD degree in convocation ceremonies at the University of Toronto on June 6th. Dr. Rasbotte attended St. Michael's High School in Belleville, received his B.A. from the University of Western Ontario in 1960 and his M.A. from the University of Toronto in 1962.

Dr. Rasbotte's graduate studies have been in the field of experimental psychology. He has published a number of research articles which detail the factors producing persistence in behavior. He has been awarded a National Research Council Post-Doctoral Fellowship and will join the staff of the Department of Psychology at the University of Toronto for the coming academic year.

Because their basic programs are not geared to 1966, some long established organizations in Canada are now confronted with problems, noted R. L. Porter, speaking yesterday to members of the Belleville Kiwanis Club. A Kiwanian, Mr. Porter is executive director of the United Community Services in Belleville.

He warned that a "sit-back and relax" attitude developed once a club or organization is formed can be dangerous, observing that "planning has to be a continuous thing."

"Social planning is voluntary and democratic and most people are willing to give up the gains of their own associations — although empires may be threatened — in order that the community as a whole might benefit," he said.

Explaining that there was no attempt to bulldoze governing bodies of organizations in the matter of social planning, he said: "These people are capable of managing their own affairs but their capabilities must be developed."

Commenting on day care services, a topic of local interest, he stated: "No one has asked what day care services are because no one wants to admit that he doesn't know the answer.

"Co-operation is required in planning but everyone has a different idea of what co-operation means. Some of these people say, 'planning is a good thing, just leave us out of it'.

"In order to have effective planning, there must be involvement — from the very beginning — by those concerned with the solution to the existing problem. Generally, the problem must be studied before a solution is proposed but sometimes the exact opposite procedure is necessary.

"In planning, we must first identify and study the problem, find out all the facts, plan the solution and evaluate the outcome. As many people as possible must be involved in the making of decisions. Planning is not the recreation of the idle rich, it is an expression of democracy in the community."

Mr. Porter was introduced by past-president, O. F. Bradley and the thanks of the club was expressed by A. A. Kroetsch.

In the absence of president Friedel Belistedt, vice-president John Trafford was chairman for the meeting. He announced that W. Kent has agreed to take over as temporary treasurer of the club, replacing Roy Dulmage, who is in hospital. G. R. Pringle will replace A. A. Collis on the board of directors. It was reported Mr. Collis will soon become a resident of Montreal.

CROSSES CONTINENT

The trans-Siberian railway, built 60 years ago, is 5,787 miles long, the world's longest.

City Will Pay Larger Part of Justice Costs

Administration of justice costs for the city of Belleville are going up — in total that is, if not in proportion to population.

Subject to approval by the city solicitor, city council Monday evening approved of a new administration of justice agreement with the county of Hastings which sees the city's share of total costs increase from 34.85 percent to 37.44 percent.

The basis of the new agreement is similar to the former one, the main difference being that the city is tied in with the costs of the proposed new regional detention centre at Napanee.

The reason for the city's increased costs, of course, is Belleville's increasing population. The 37.44 percentage ratio applies to costs of maintaining the court house, registry office and jail.

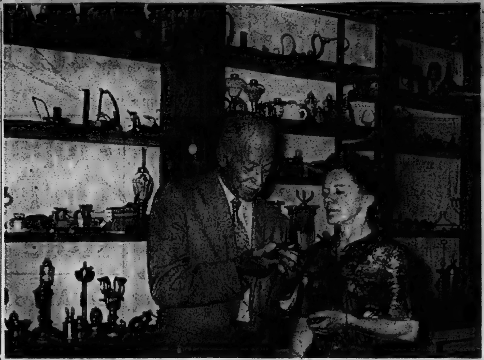

COLLECTOR OF LAMPS — Dr. W. A. Paul, the man who collected the 350 lamps recently made the property of the Hastings County Historical Society, is seen showing Mrs. J. Sargent one of the collection pieces, an eighteenth-century "tinder pistol." The local society officially took receipt of Dr. Paul's collection this week after receiving a grant from the city of Belleville.

Recently-Purchased Lamp Collection Now at Museum

"Man has developed such bright lights that he has practically blinded himself to many things."

In Belleville Tuesday to assist the Hastings Historical Society in cataloguing the lamp collection purchased from him recently, Dr. W. A. Paul, of Napanee made some illuminating comments about mankind's struggle throughout history to escape darkness by means of lighting devices.

"Lighting devices are something that are so important to each family that, from a historic point of view, they should be preserved," said Dr. Paul. "But," he continued, "they are not only of interest to historians, but to anyone interested in the development of our way of life."

"If we can grasp how we got to where we are, then we can appreciate better what we have."

Dr. Paul said that he was doubly pleased that the Hastings County Museum would be the "resting place" for his collection — partly because he was a resident of this county when he and his wife assembled the collection, and also because a museum is "ideal" for displaying the lamps to the greatest possible number of interested persons.

Discussing the value of the collection from an educational standpoint, Dr. Paul remarked "if a student has sufficient curiosity, there are specimens in this collection that will demonstrate the use of lighting devices from the stone age right up until the introduction of the kerosene lamp."

Dr. Paul also noted that the historic branch of the federal department of Northern Affairs collection of lighting devices is in the process of amassing a collection of lighting devices similar to the one now the property of the local museum.

MADE POSSIBLE BY COUNCIL

Dr. Paul's collection, illustrative of the evolutionary aspect of lighting, was officially taken into receipt by the Hastings Historical Society this week. The city of Belleville made possible the purchase of the diverse 350-piece collection with a $5,000 grant to the society. In a lighter vein, Dr. Paul said that the "beginning of night life" could doubtless be associated with the discovery of crude lamps by cavemen, although he added, it is more often the lack of lighting that is a cause of questionable night-time activity.

"Primitive man considered fire to be a divine gift", said Dr. Paul, explaining why primitive lamps were often so artistic and ornate, and fuels for lamps have ranged through everything from whey butter to fish oil.

Dr. Paul cited the World War I instances of troops in the trenches constructing makeshift lamps out of tins of "impalatable" sardines, demonstrating man's ingenuity when pressed by a need of light.

When asked to comment on the recent nationwide power "blackout", Dr. Paul doubted that many people were too upset. "You know," he said, "most homes still have a dozen or so candles — and in the rural areas, there are still many kerosene lamps".

Presbyterians Approve Ordination of Women Into Church Ministry

TORONTO (CP)—The 200,000-member Presbyterian Church in Canada again broke with 91 years' practice Tuesday and authorized ordination of women into the ministry.

At Monday's sessions of the 92nd general assembly, the church approved ordination of women to its eldership.

Both moves were unprecedented since the church was founded in 1875 by the merger of four denominations.

The majority decision by 133 of the 205 official commissioners present came somewhat as a surprise after the assembly earlier had been told that of the 49 presbyteries across Canada only 26 favored ordaining women to the ministry.

But on the eldership question, there was really no doubt. The assembly had been told that 31 presbyteries favored allowing women to seek election, and subsequent lifetime ordination, to the "cabinet" of local congregations.

Ministers are called teaching elders in the church while laymen elected from the congregation to join with ministers in establishing congregational policies in non-financial matters are called ruling elders. Both women and men now will have official voices in church affairs. A woman now also may be elected moderator.

CHARGE NINE-YEAR-OLD

TORONTO (CP)—Police have charged a nine-year-old boy with 52 counts of bicycle theft committed since May, 1965. They said the boy took over leadership of a juvenile gang of bicycle thieves a year ago after his predecessor, a 12-year-old, was sent to training school.

SUPER SPECIALS
ALL THIS WEEK
at GEEN'S

ALKA SELTZER 79c value 59c	CONFIDETS 12's Special 2/77c
AGAROL $1.50 size $1.03	COPPERTONE FOR SUNTAN $1.59 size $1.47
DELSEY TISSUE Special ... 2 rolls 29c	DIPPITY-DO $1.25 size 99c
TONI HOME PERM Special $1.43	Polaroid Sun Glasses Special .. 10% off
LANACANE SKIN OINTMENT $1.35 size $1.19	SPECTROCIN FIRST AID OINTMENT Reg. $1.50 .... $1.19

EXTRA SPECIAL
ASPIRIN
100's. Reg. 99c 63c

Geen's SUPER-SERVICE Prescription Pharmacy
THE HOME OF SUPER SAVINGS
PHONE 962-4551 — FREE DELIVERY
ON ORDERS $2.00 AND OVER

COTTAGERS
FARMERS
RESORT OWNERS!
Now you can eliminate all
Water Weeds
Quickl, Easily, Cheaply With
REGLONE A
Simply spray or pour from a boat 1 gallon per acre (400' x 100').
Per gallon $25.00
(Easily acquired permit required; we have the forms).
Bishop's Seed
GARDEN CENTRE
81-85 STATION ST.

Obituaries

MARGARET JANE DAWSON

A resident of Melrose all of her life, Miss Margaret Jane Dawson died yesterday at Belleville General Hospital, in her 95th year. Daughter of the late Mr. and Mrs. Lanslotte Dawson, she was a member of Melrose United Church.

She is survived by six nephews, Edward Dawson of Corbyville, William Dawson of Hamilton, Ross Dawson of Creighton Mines, Frank Goodfellow of Plainfield, Herbert and Ernest Goodfellow, Saskatchewan, and one niece, Mrs. Clinton (Cora) Rutter, Corbyville. She was predeceased by three nephews, Harold, John and Everett Goodfellow.

A funeral service will be held Friday from the John R. Bush Funeral Home Chapel.

RICHARD FRANKLIN BILLINGS

MARMORA — In poor health for some time Richard Franklin (Frank) Billings of R.R. 1 Marmora passed away at his home in his 84th year on Friday.

He was born and educated in Marmora Township and was a son of the late Mr. William Billings and the former late Charity Cole. His wife the former Lavinia Gertrude Tennyson predeceased him in 1960. One daughter, Mrs. Leonard (Marie) Carmen and a grandson Ricky Carmen survive.

He was the last of his family of one sister, Mrs. Fred Burns, three brothers Vernon, Wellington, and Jesse all predeceased. He was a member of the United Church and a highly respected citizen.

The funeral was held in the Howden Funeral Home on Monday with Rev. J. M. D. McLeod officiating and interment was in Marmora Protestant Cemetery with bearers Harry Moffatt, Irwin McCoy, Michael Shannon, Arthur Carmen, John Shannon, Joseph Maloney.

NORMAN EUGENE WEESE
R. R. 3 Frankford

The funeral of Norman Eugene Weese of R. R. 3 Frankford, was held Tuesday afternoon from the Rowe Funeral Home at Frankford to Trinity Anglican Church for service conducted by Rev. F. F. Downing. Interment was in Ameliasburgh township.

The bearers were Allan Howes, D. Vraugderhill, Jack Wallace, Thomas Hudson, Carl Adams and Jack Armstrong.

A resident of the Frankford area for the past 25 years, Mr. Weese died suddenly at his home on Saturday.

Born in Prince Edward county 72 years ago, he was the son of the late Mr. and Mrs. James F. Weese. He was a retired farmer. He was a member of Trinity Anglican Church at Frankford.

He is survived by his wife, the former Myrtle Roberts; one son, Donald Weese, R. R. 3 Frankford and a daughter, Miss Oral Weese of Kingston. Two brothers, Clayton of Brighton and Lloyd of Windsor, and two sisters, Mrs. Everett (Flossie) Brickman of Belleville and Mrs. Thomas (Beryl) Leslie of Alcart, Indiana, also survive.

HAROLD EVERETT JEFFERY

Funeral services for Harold Everett Jeffery were held yesterday afternoon, June 7, in the chapel of the John R. Bush Funeral Home. Rev. Roy Vessey officiated and interment was at White's Cemetery.

Bearers were Bruce Guay, Donald Purdy, Richard Cook, Allan Cleary, David Summers, and Rolly Minaker.

FRANKLIN RICHARD SILLS

Rev. Roy McGrath yesterday conducted funeral services for Franklin Richard Sills in the chapel of the John R. Bush Funeral Home. Interment was at Belleville Cemetery.

Bearers were Ronald Richardson, Edward Sargent, Robert Hitchon, James Cummings, Brian Dutton, Lee Dorrington.

ERNEST R. CUNNELL

TRENTON — A long-time Trenton resident, Ernest R. Cunnell of 32 Gotha Street, died at Trenton Memorial Hospital last Sunday. Mr. Cunnell, who was in his 82nd year, had been ill a short time only.

On Tuesday, Canon K. F. Blachford conducted a service in the Weaver Funeral Home. Mr. Cunnell was a member of St. George's Anglican Church.

Bearers were Wm. Lawson, Michael Harrison, Alan Vanderwater, Kenneth Craddock, Nostrand Sprague and Esli Donaldson.

Interment was in St. George's Cemetery.

Born in England, Mr. Cunnell was the son of Mr. and Mrs. Thomas Cunnell. He worked for 29 years as welfare officer for the town of Trenton, prior to his retirement.

Mr. Cunnell, a veteran of World War I (21st. Battalion, Canadian Expeditionary Force), was a past president of Trenton Branch 110, Royal Canadian Legion. A service was held at the funeral home Monday evening.

Mr. Cunnell is survived by his wife, the former Emma Stringer, a son, Albert of Trenton, and two daughters, Ruby of Kingston and Nellie, (Mrs. R. J. Webb) of R. R. No. 1, Trenton.

MARY ETHEL GOWSELL

A retired school teacher, Miss Mary Ethel Gowsell died last night at Prindle Nursing Home where she had been a resident for four and one-half years. She was in her 90th year. A former resident of Foxboro, she had taught at Zion Hill, White Lake and Sault Ste. Marie.

Born in Foxboro, she was the daughter of the late Mr. and Mrs. John Gowsell, Sr. A member of Foxboro United Church, she is survived by several cousins. A funeral service will be held tomorrow from John R. Bush Funeral Home Chapel. Interment in Foxboro Cemetery.

HITS COMPLACENCY

TORONTO (CP)—Dr. Albert Sabin, developer of the oral polio vaccine, said Tuesday there is too much complacency in North America about polio and malaria. He said the United States and Canadian polio immunization programs are not fully efficient and complete.

United Appeal Agencies Hear Businessman

A Belleville businessman told a group of representatives from Belleville's United Appeal agencies Saturday that the interests of management affect their donations to charitable organizations.

Speaking at the United Community Services Public Relations Seminar at St. Andrew's Church, Fred B. Deacon said there are four reasons that govern the thinking of management toward charitable organizations: effect on the community of their investments in the charity; the company policy; success of the charity in the past; and the interest of management in the organizations.

He said there is a strong relationship between the attitude of management and the amount of money that is donated by the employees.

He called for year-round publicity from the organizations involved to let citizens know that their money is being used successfully to assist the development of the community.

"If you base a success story to tell," he said, "then tell it. Don't just publicize at campaign time."

Other speakers at the seminar were Noreen Park, Public Relations Director, Ottawa and District United Appeal, who spoke on the role of the agency in getting out the news, and Alan G. Sinclair, National Public Material's Officer, Canadian Welfare Council who spoke about developing a news sense. Besided the speeches, the agency representatives broke off into small discussion groups.

Skyway Deck Tenders Sought

The Ontario Department of Highways is this week calling tenders for the decking and paving of the new Quinte Skyway spanning the Bay of Quinte west of Deseronto.

Steelwork on the new high level bridge was completed some weeks ago.

Arena Repairs Below Estimate

In these days of soaring construction costs, having tenders come in for less than the estimated costs for the job is something of a rarity.

But this week the city had two pleasant surprises in connection with repairs for the Belleville Memorial Arena.

Tenders were called for replacement of the oil burner in the Arena boilers and also for replacement of the plumbing fixtures in the men's washroom. Acme Plumbing and Heating got the plumbing job, while the John Lewis Company won the contract for the installation of oil burning equipment. Both tenders were for less than amounts estimated. Total cost will be $1,550.

Harry Smith Fuels won the contract for the supply of No. 2 fuel oil and stove oil, while Lynch Fuels will supply stoker coal for the next heating season at $17.38 per ton.

BIRTHS

ROWE — Mr. and Mrs. Gary E. Rowe, R.R. No. 1, Campbellford, (nee Ruth Morgan) are pleased to announce the arrival of a son, Vaughn Morgan, at the Campbellford Memorial Hospital on Tuesday, June 7th, 1966. A brother for Bryce.

DEATHS

JOHNSON, William Harry — Suddenly at his home on Tuesday, June 7th, 1966, William Harry Johnson of 64 George Street, Trenton; beloved husband of the late Margaret Walker; dear father of Mrs. Robert Clarke (Ada), Mrs. William Beatty (Doris) and Charles, all of Trenton, Victor of Surrey, England; dear brother of Mrs. Eva Bradbury, Middlesex, England, in his 83rd year.
Resting at the Bushnell Funeral Centre, 80 Division Street (near King) Trenton. Funeral Service will be held on Friday, June 10th, 1966 at 1:30 p.m. in the Chapel. Canon K. F. Blachford officiating.
Interment in Mount Evergreen Cemetery. Je8-2t

HOLMES, James A. — Of 30, 5th Avenue, Trenton, passed away on Wednesday, June 8, 1966 at the family residence. Beloved husband of Rita Holmes, Trenton. Dear father of Linda (Mrs. Wayne Bauerlein) of Odessa, Ontario; Stephen and Jean-Ann at home. Grandfather of Scott and Michele Bauerlein. Dear son of Mrs. James E. Holmes and the late J. E. Holmes. Brother of Mary-Ellen (Mrs. F. A. Kennedy), Thomas Holmes and Kathleen High, Trenton; William of Cobourg, Doris (Mrs. Peter Finner) of Arnprior; Robert of Port Hope; Paul Mainguy of Oakville; and the late Jean Mainguy; age 44 years.
Friends are invited to call at the Weaver Funeral Home, Trenton. Requiem High Mass will be offered in St. Peter's Church, Trenton, on Friday, June 10, at 9.00 a.m. Very Rev. J. G. Clancy officiating.
Interment in Mount Calvary Cemetery. Je8-2t

GOWSELL, Miss Mary Ethel — Of Foxboro, passed away on Tuesday evening June 7th, 1966, [illegible] Prindle Nursing Home. De[illegible] daughter of the late Mr. and Mrs. John Gowsell, Sr. Survived by several cousins; in her 90th year.
Resting at the John R. Bush Funeral Home, 80 Highland Avenue. Funeral Service will be held on Thursday, June 9th at 2 p.m. in the Chapel. Rev. Claude Gilbert officiating.
Interment in Foxboro Cemetery.

DAWSON, Miss Margaret Jane — Of Melrose, passed away on Tuesday evening, June 7th, 1966, at the Belleville General Hospital. Dear daughter of the late Mr. and Mrs. Lanslotte Dawson; dear aunt of Edward Dawson, Corbyville, William Dawson, Hamilton, Ross Dawson, Creighton Mines, Frank Goodfellow, Plainfield, Herbert R. Goodfellow, Sask., Ernest Goodfellow, Sask., Mrs. Clinton (Cora) Rutter, Corbyville; predeceased by Harold, John and Everett Goodfellow; in her 95th year.
Resting at the John R. Bush Funeral Home, 80 Highland Avenue, Belleville. Funeral Service will be held on Friday, June 10th at 2 p.m. in the Chapel. Mr. Sidney Bates officiating.
Interment in Melrose Cemetery. Je8-2t

ROBBINS, George — Of 90 McGill Street, Trenton, passed away on Monday, June 6th, 1966 at Trenton Memorial Hospital; dear father of Amy (Mrs. Wilfred Yarrow) Lorne and Pet[illegible] all of Trenton, Grace (Mrs. William Nelson), Jay of Brooklyn, New York; dear brother of Mrs. Mary Sutherland, Irvin and Walter of Bancroft, Ontario, Mrs. Pearl Young, Hybla, Ontario, William of Hannah, Alberta, Harvey of Peterborough, Ontario; in his 83rd year.
Friends are invited to call at the Weaver Funeral Home, Trenton, from Tuesday evening. Funeral Service will be held on Thursday, June 9th at 2 p.m. in the Funeral Home. Reverend David Minor officiating.
Interment in Mount Evergreen Cemetery.

CARDS OF THANKS

I would like to express my sincere thanks to Mr. and Mrs. F. Benson, Mr. and Mrs. H. Hurst, Dr. Hosein and the doctors and nurses in attendance, friends and neighbors from Thomasburg for their kindness and floral tributes in the recent bereavement of my dear wife, Josine Huis.
Harry Huis.

I wish to thank Dr. K. Douglas of Belleville General for the great care I received while a patient there, also nurses and all who helped make me comfortable.
Mrs. Jessie Mitchell
Picton

The family of the late Murney [illegible] Green wish to express our sincere thank you to our friends, relatives and neighbors for the expressions of sympathy, floral tributes, and acts of kindness shown us during the time of our bereavement. A very special thank you to Dr. Wm. Beattie and Dr. Bruce Cronk and to the nurses and staff of first floor Belleville General Hospital. Also to Rev. Elmir Brown for his most comforting words. To the Moira Lodge, A.F. and A.M. No. 11 G.R.C. for their lovely service in the chapel and a special thank you to the staff of the John R Bush Funeral Home.
The Green Family.

FLOOR SANDING
AND FINISHING
GLEN ELLIOT
196 Dufferin Ave — 962-3668

WIN
KODAK INSTAMATIC '104'
FLASH CAMERA OUTFIT
VALUE $23.75
FREE
During the month of June — with every film developed in our store you will receive a free coupon with a chance to win this Kodak Instamatic '104' Flash Camera Outfit. This will be drawn for on Saturday, July 2nd.
FREE — BLACK AND WHITE FILMS — 127 - 620 AND 120
With each roll brought in to be developed and printed.
24 HOUR PHOTO SERVICE — IN BY 4 O'CLOCK
BACK BY 4 O'CLOCK THE NEXT DAY
DOLAN THE DRUGGIST
"YOUR LAURA SECORD SERVICE SHOP"
962-3406 FREE MOTOR DELIVERY

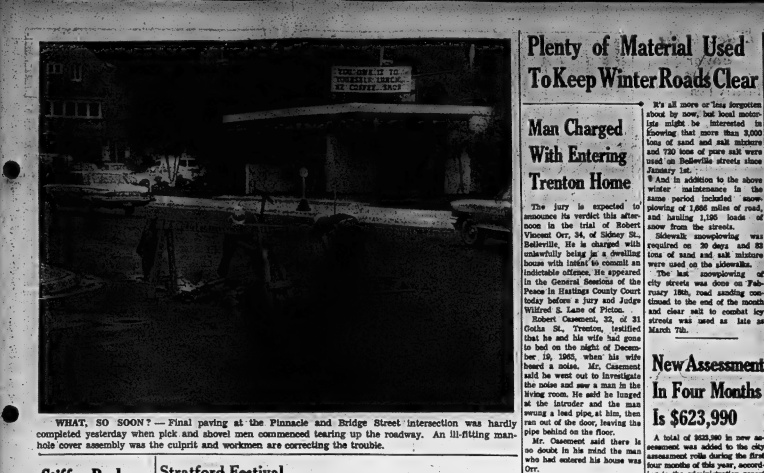

WHAT, SO SOON? — Final paving at the Pinnacle and Bridge Street intersection was hardly completed yesterday when pick and shovel men commenced tearing up the roadway. An ill-fitting manhole cover assembly was the culprit and workmen are correcting the trouble.

Stiffer By-law Covering Dogs Having Effect

Belleville's new dog by-law providing for stiffer penalties for breaches of the regulations is having the desired effect.

At least there has been a noticeable reduction in the number of complaints received from irate taxpayers. And city hall officials feel this is due at least partly to the new by-law provisions.

And the new by-law is also having its effect in encouraging dog owners to get current year dog tags.

City Manager J. R. Reynolds in his administration report to council this week notes that the dog licenses issued number about 300 more than for the same time last year.

Will Give VIP's City Histories

Belleville city council is in the history business.

Visiting dignitaries to the city are to be presented with a copy of the city's history, now just off the press.

Yesterday council authorized the purchase of 25 or more copies of N. Miki's "Memoirs of Belleville" to be presented to visiting VIP's.

New Democratic Party Leader Tommy Douglass will have the honor of receiving the first copy when he visits the city this Friday evening.

Stratford Festival

Henry VI Setting Colorful In Contrast to Drab Henry V

By ROBERT TANNER

STRATFORD — At though to redeem itself in some measure for the lack of color and imagination in Monday's Henry V the Stratford Festival, through the direction of John Hirsch, invested both on a striking production of its sequel, Henry VI. It was almost as if the great pageant of the first play had been deliberately toned down, to become more evenly with the obvious weaknesses of one of Shakespeare's early works. The result was an evening of exciting theatre, overlong it must be admitted, though this is a fault which appears to have become a standard feature of Stratford opening nights.

Henry VI is a complex play, almost completely devoid of the comic relief which the author used so effectively even in his great tragedies. For the purposes of the Stratford historical cycle, the original three parts have been rearranged into two plays, the second of which, renamed Edward IV, will be presented next year.

Henry VI traces the calamitous collapse of British fortunes, united to a peak by Henry VI's subjugation of France, from failing to disaster and civil war under the rule of the most moral and pacific king of his times.

In Tuesday's production, acting honors must be shared, Tony Van Bridge is admirably excellent as the Duke of Gloucester, the protector at England, who here early proves to stay, when the violent intrigues of the other nobles, but falls a prey to their resentment and the vaulting ambitions of his wife. Martha Henry, with very little help from Shakespeare, gives a fine portrayal of Joan of Arc, achieving up the bagging French to greater enthusiasm in their efforts to free their country. A somewhat unusual characterization this, as the author suggests (obviously from a British viewpoint) that the spirits from which she derives her power are in fact those of the underworld. Miss Henry seldom if ever disappoints her audience; last night she captivated it once again.

In the title role, Brian Petchey has the difficult task of making the weak, king a believable and sympathetic character, and this he succeeds in doing. Assuming that he will continue in the role next year, it will be interesting to see how he will develop it.

Frances Hyland runs the full gamut of emotions as his queen, who apparently gentle and loving towards her husband, yet all the while scheming with the Earl of Suffolk, played with his usual quiet authority by Leo Ciceri, in the comparatively short role of the Earl of Talbot, who is killed by the French halfway through the action. Mervyn Blake gives a very sympathetic and appealing performance.

The French-Canadian contingent has less to do in this play than in the preceding one, but does it with more authority. In particular Gaetan Labrecke as the Dauphin develops from the posturing popinjay of Henry V into a man and a soldier worthy of at least some of the Maid's devotion.

The color and imagination of John Hirsch's production have already been mentioned; some of the credit is of course due to the designer, Desmond Heeley whose costumes cover a great range from the sordid to the truly magnificent. The battle scenes have obviously given fencing master Patrick Crean plenty of scope for his ingenuity, and they are very effective. However, the director's passion for gore borders on the tasteless, and one wonders whether the Earl of Suffolk's severed head will survive many more performances.

The third opening tomorrow night is of Twelfth Night, when history will give place to comedy.

CNR Pensioners Assoc. Holds Banquet in City

Members of the CNR Pensioners' Association held their annual banquet at the Club Caesars Tuesday with approximately 300 members and their wives being welcomed to the city by Mayor J. R. Ellis.

Guests at the dinner included Mrs. Ellis, and Rev. H. C. McFarlane of Tabernacle Church and Mrs. McFarlane with their two daughters, Jane and Faye who entertained with violin and vocal solos.

The annual pensioners banquet held in Belleville because of its central location, is sponsored by the Female Pensioners' Club. Bob Ralph, president of the Toronto club, and Joe Hunter, head of the Belleville pensioners club, greeted the ex-railway employees and wished them an enjoyable day with old friends.

Mr. R. G. Messenger, Operations Manager for the CNR Eldess Area was present, with Mrs. Messenger, representing the executive branch of the railway. Mr. H. J. Fast, Area Manager, who had wired his regrets at being detained in Montreal, also appeared on the arrival of the afternoon train, and expressed his pleasure at meeting and talking with the many friends among the gathering with whom he had been associated while they were in service.

ACTIVE AT 84

Probably the eldest pensioner present was Pat Garvey, of Campbellford, retired conductor, who at 84 years of age is actively enjoying his extended retirement years. Mr. Garvey began his service at Lindsay in 1907, retiring in 1949 as conductor on the fast freight runs between Toronto and Montreal. He enjoys excellent health and his interests are many and varied. Mrs. Garvey was unable to be present on account of injuries received in a fall at her home. However, she is made a good recovery at the Campbellford hospital and there will be no ill-effects from the unfortunate incident.

Presentations were made by the performing artists, Mrs. McFarlane and daughters, and Mr. Newton Thompson, vice-president of the Belleville pensioners expressed regret that Mr. McFarlane is leaving this city to take up a pastorate in Ottawa. Presentations were also made to Mr. George McGee and Mrs. H. J. Boyd, whose birthdays coincided with this June 7th gathering.

Mr. Bob Ralph, president of the Toronto Pensioners, expressed the thanks of the pensioned veterans for the fine co-operation of the railway's executives in providing transportation for the many who came from distant points.

At the conclusion of the early afternoon's festivities the bowling enthusiasts among the visitors moved to the Bellevue Bowl for a couple of hours of friendly competition, scores of the ladies accompanying their husbands — and incident a lly rolling up better than average scores. Mrs. J. W. Ross exceeding the 200 mark.

Plenty of Material Used To Keep Winter Roads Clear

It's all more or less forgotten about by now, but local motorists might be interested in knowing that more than 3,000 tons of sand and salt mixture and 730 tons of pure salt were used on Belleville streets since January 1st.

And in addition to the above winter maintenance in the same period included snowplowing of 1,866 miles of road, and hauling 1,195 loads of snow from the streets.

Sidewalk snowplowing was required on 30 days and 83 tons of sand and salt mixture were used on the sidewalks.

The last snowplowing of city streets was done on February 18th, road sanding continued to the end of the month and clear salt to combat icy streets was used as late as March 7th.

Man Charged With Entering Trenton Home

The jury is expected to announce its verdict this afternoon in the trial of Robert Vincent Orr, 34, of Sidney St., Belleville. He is charged with unlawfully being in a dwelling house with intent to commit an indictable offence. He appeared in the General Sessions of the Peace in Hastings County Court today before a jury and Judge Wilfred E. Lane of Picton.

Robert Casement, 22, of 31 Gotha St., Trenton, testified that he and his wife had gone to bed on the night of December 19, 1965, when his wife heard a noise. Mr. Casement said he went out to investigate the noise and saw a man in the living room. He said he lunged at the intruder and the man swung a lead pipe, at him, then ran out of the door, leaving the pipe behind on the floor.

Mr. Casement said there is no doubt in his mind the man who had entered his house was Orr.

Cross examination of Mr. Casement by defence counsel Robert Temple revealed the man was in the Casement home one or two minutes. Mr. Casement said the only light was a table lamp in the bedroom. He said the intruder was wearing a khaki colored hydro jacket or pea jacket and dark pants. He said he had a good look at him.

Mr. Casement also said he had been "going around with Mrs. Orr for four years now."

"As a matter of fact," Mr. Temple said, "while Mr. Orr was in prison on another matter, you were going steadily with his wife weren't you?"

"Even before that." Mr. Casement replied.

Mr. Casement said that Mrs. Orr is now divorced from her husband, but at the time of the alleged incident she was not divorced. He admitted he had only seen Orr three times before the night of December 19.

Mr. Temple suggested during his argument that the Casement's relationship with Mrs. Orr gave him reason to believe that it was Orr who had entered his home. Mr. Temple said that another possibility was that Casement made the whole story up to get Orr out of the way.

Crown counsel Tom Lally said the relationship between Mrs. Orr and Mr. Casement is the crux of the case. He said it also gives Mr. Orr a reason to come after Mr. Casement.

Constable Ken Shoebridge, Trenton Police Department, said he arrived at Casement's home the night in question. "The living room was in shambles at that time," he said. "A pole lamp was broken and was lying across the floor and a pipe was lying beside the lamp. The west wall of the room had a three inch hole banged out of the gyprock.

Cst. Bradshaw said the pipe found on the floor was taken into custody and tested for fingerprints. He said no prints were found on it.

Says Management Puts Higher Value on Operating Than It Does on Planning

MONTREAL (CP) — Canadian management was compared yesterday with a man standing at the wheel of a car trying to judge a number of bulls with one hand while using his other to try to protect himself.

The comparison was made by Lloyd Hemsworth, president of the president of Canadian Industries Ltd., at the annual meeting of the Canadian Manufacturers' Association.

Mr. Hemsworth said Canada has been handicapped a short-sighted economy, with management putting a higher value on operating instead of planning.

He said that Canada not only lacks planning skill, but also seems to be making no serious effort to foster it.

"Branch plants don't need to do long - range planning," he said. This is done for them at head office, where most head office is in New York or Boston, London or Chicago.

DIVIDED BY 10

"Branch - plant planning can be done by sending a team to head office to sniff out their planning. The team takes the head office market forecasts for the next period and divides the forecast by 10.

"If one-tenth represents a viable enterprise, the branch has 'planned' a new business.

This so-called business has no relationship to the needs of the economy or area served by the branch, Mr. Hemsworth said.

"Actually, the area might have been better off to buy from head office and use its resources in other endeavors better tuned to the long-range trading needs of the area served by the branch."

The apparent differences between Canadian and United States management could be in the relatively little value placed on planning skills, rather than on formal education, as suggested in the second annual report of the Economic Council of Canada.

"The new developments and opportunities that lie ahead for the future are unlikely to be those planned elsewhere, tuned to the needs of another economy, he said.

"Canada's enterprises of the future must be tuned to Canada's needs, based on Canada's special strengths and resources. Not on a transplant of someone else's evaluation of what is good for them.

"Only in this way will we find a strong place in our own right as a trading nation."

HITCHON'S
For the Best
Piano Deal

WE BUY, SELL AND RENT USED PIANOS

HITCHON'S
340 FRONT ST.
BELLEVILLE

CHURCH SEEMS RICH

The Lutheran Church in America holds property valued at $1,175,313,604.

NEW DIET TABLETS
RESISCAL
Take one pleasant tasting tablet before each meal to help prevent overeating.
80 TABLETS ONLY
$3.95
DUFF' S- DRUGS
"Your Friendly Store"
Phone 968-7928

New Assessment In Four Months Is $623,990

A total of $623,980 in new assessment was added to the city assessment rolls during the first four months of this year, according to the administration report of city manager J. R. Reynolds.

The report, received at this week's meeting of city council showed the total of new assessment was made up of $410,530 in residential assessment, and $213,460 non residential.

The total of $623,980 is down $168,980 as compared with the same four month period last year.

The resignations of two experienced assessment men has slowed down assessment field work this year. At the end of April only 17 polling sub-divisions of the total of 44 had been completed as compared with 32 at the same date last year.

Assessment Commissioner Leighton Thompson is confident, however, that despite new staff and bad weather, all assessment calls will be completed on time.

Trenton News

BY EULA GOSLING — 965-3808

James Holmes Dies Suddenly At His Home

TRENTON — A well - known Trenton businessman, James Holmes, died suddenly after a short attack at his home, 39 Fifth Ave., around 1 a.m. today. He was 67.

A native of Trenton, Mr. Holmes was the son of the late J. E. Holmes and Mrs. J. E. Holmes, who survives.

Mr Holmes had operated a shoe store in Trenton for many years and also ran a retail shoe store in Belleville a few years ago.

He is survived by his wife, the former Rita Jordan, a daughter, Linda, (Mrs. Wayne Bauerlein) of Odessa, and Stephen and Jean-Ann, at home.

Mr. and Mrs. Thomas Burden, Henry Street, Trenton, celebrated their 50th wedding anniversary on Tuesday. They were married in Grace Methodist Church. The anniversary cake was baked by friends, Constable and Mrs. David Camp, who also entertained the couple and 20 friends at dinner in the Glenburnie Restaurant, in honor of the occasion.

News in Brief

TRENTON — Throwing a little light on the subject.

Trenton Lions report sales of more than $600 in their recent Bag-O-Bulbs house to house canvass of the town.

Meanwhile, members of the Lions' Cub plan to join in the United Service Clubs' door-to-door canvass for swimming pool funds next Monday, June 13.

Members of the Trenton Kinsmen Club will be out at the Roblin Lake Salvation Army children's camp tomorrow night with mop and broom and paint brush to prepare for the annual influx of "kids" this summer.

Coming Events

RUMMAGE SALE, CLOTHING. Wednesday, June 15th, 10 a.m. Methodist United Church basement. Sponsored by Trenton W.M.S.

EXHIBITION OF ISRAELI PAINTINGS, Sponsored by Belleville Chapter Hadassah and Corby Public Library, at Library June 7, 8, 10, 11, 2 - 9 p.m. Public invited.

BY28 tue - Wed. 1-4-6-8-10

WOMEN OF THE MOOSE Social Evening every Wednesday at 8 p.m., 348 Front Street invites all ladies interested in social games. BJ14-tf

COME ALONG WITH US AND enjoy the time of your life touring the Golden West — Rocky Mts. Alberta in July 30 days — a relaxing holiday exploring the beautiful Canadian Rockies. 26 days, August 4 to Aug. 15. Brochures and prices upon request. Limited seats still available at Rose's Travel Centre, 237 Front Street, Belleville.

BY28 cr Wed. Sat. M

Adams
GOLD STRIPE
The rye whisky with the UNSINKABLE FLAVOUR

WHY A WILL

TO BE SURE YOUR HEIRS ARE PROVIDED FOR IN RELATION TO THEIR NEEDS AND IN THE MANNER YOU FEEL IS RIGHT AND FAIR

Your widow receives her just share.

Permanent dependents given special treatment.

Shares of other heirs can be held in trust until they are capable of looking after them.

Investments you have made can be kept or, if to be sold, can be held for the best market.

TO APPOINT AN EXECUTOR WHO YOU DECIDE IS THE BEST FOR HANDLING YOUR ESTATE.

Experienced - in handling estates.

Trained in handling investments.

Fair and impartial to all beneficiaries.

Please write, telephone or call for our booklet, "WHY A WILL"

VICTORIA and GREY TRUST

25 Offices To Serve You

THE INTELLIGENCER
Intelligencer established 1854 — Ontario 1870
Published Daily by
ONTARIO INTELLIGENCER LIMITED
Belleville, Ontario, Canada.

Subscription rates:
By carrier city per week
By mail in Canada $15.00 per year; 6 months $8.00; 3 months $4.50; 1 month $1.75.
By mail to U S A. $24.00 per year and $2.40 per month.
Each service Inc.

Authorized as second class mail by the P.O. Dept., Ottawa, and for payment of postage in cash

Member of the Canadian Daily Newspaper Association; Member of The Canadian Press; Member of the Audit Bureau of Circulation.

Quebec Election

When you have youth on your side it is generally regarded as an advantage — particularly in these challenging days, in the sphere of politics, the energy and enthusiasm of youth are more than ever necessary today.

Thus it is strange to hear it said that one of the main problems Union Nationale leader Daniel Johnson faces in Quebec is the youth of his followers. Johnson's party has emerged with a slim majority in the party standings in Quebec — 55 seats to the Liberals' 51.

The average age of the 108 Union Nationale candidates in the June 5 election was slightly over 40. Only 23 had served in the last legislature.

Clearly a Union Nationale government will be at some initial disadvantage from lack of experience. In politics, however experience comes swiftly and Mr. Johnson has a unique opportunity to weld a strong team.

The Union Nationale leader advocates a more independent inter-governmental role for Quebec than even autonomy-conscious Jean Lesage, the defeated Liberal premier. He believes Quebec should assume full jurisdiction over personal income, corporate profit and inheritance taxes.

In inter-provincial relations under Mr. Lesage, Quebec had enjoyed close ties with Ontario, and this defeat may result in some loosening of the bonds between the two.

Ontario Premier Robarts is quoted as saying a decision on whether to hold the federal-provincial education conference scheduled later this month in Victoria, B.C. is under consideration.

"We must decide if we can do any effective work under these circumstances . . ." said Mr. Robarts referring to the narrow margin of power in Quebec, as well as the political deadlock in Prince Edward Island and the Manitoba election later this month.

Under Union Nationale, Quebec may expect to travel further along the road of greater provincial autonomy, but Mr. Johnson should be careful not to take the politically disastrous course of separate statehood for the province.

Quebec's place is in Canada, whatever government is in power in the province.

Rising Above It

Cancer is no joking matter, for recovery from it depends on many factors. However, without knowing the precise statistics it seems that recovery from the disease — particularly when treated early — is not uncommon.

Some notable examples come to mind. There is Frances Chichester, a London map maker and hero of many solo flights in the late twenties and early thirties, including the first east-west crossing of the Tasman Sea to Australia in 1931. Years later, as a yachtsman, he crossed the Atlantic alone in 1960 and again two years later.

Chichester described these experiences and his recovery from a near-fatal bout of lung cancer in the interim years, in his book The Lonely Sea and the Sky.

Television personality Arthur Godfrey is another who has survived cancer. A pilot for 32 years, Godfrey and four other pilot friends are currently engaged in a round-the-world flight.

"The younger generation would never be able to do it," quipped Godfrey after landing at Teheran.

He has a point there. Mrs. Jerrie Mock, the Columbus, Ohio, housewife, who flew solo around the world three years ago, is 40 or so, and a British girl in her thirties set off on a similar mission recently.

The younger generation of North Americans may have a lot going for them, but it seldom runs to great feats of adventure such as those described above. Nothing like the four Britons — two journalists and two pilots — who are now engaged in separate attempts to row across the Atlantic from the United States to Britain.

Foolhardy? If they encounter the kind of seas Chichester, and more recently Cleveland newsman Robert Manly, experienced, their chances of survival may be slim indeed. Yet their exploits thus far, and those of other adventurers down the years, command more respect than the depressing capers of the younger set in places like Toronto's Yorkville.

Wise Choice

When a 13-year-old girl has a choice of taking a car or $2,500 in cash, the grand prize in a service club draw, she wisely takes the cash.

At least, that is the decision of Carol Unsac, a Grade 8 honors student in Stratford, and her parents.

Gail stakes each winter with the city's figure skating club, and her win will enable her to take further training at summer school in St. Thomas. Some will also be put aside for her general education.

A fine swimmer, the Stratford youngster has won the Red Cross Intermediate life-saving award.

Letters to the Editor

Nursery Plan Is Criticized

Editor,
The Intelligencer,
Would you please print this. It is what I and a great many others think of this crazy scheme to build a day nursery. And when I say crazy I mean just that.

Are not people taxed heavily enough now? And with the cost of living going up every day we will soon all be on welfare.

And speaking of welfare I think it does more harm than good the way it is handled.

It encourages broken homes; parents find it so easy to walk out and leave their children, knowing they will be cared for anyway and they are relieved of their responsibilities.

I know of two such families and no doubt there are many more. These children are kept on welfare and their parents, who are young and healthy and should be made to at least pay for their keep, are having a good time a few doors away. Not only these children are being kept on welfare for numerous grown-ups hang around the house too, and what is worse there would always keep a careful family.

In this fair to the taxpayers, many of whom are elderly and have raised their own family and now need a little support from care and to have to pay out in taxes what they need to live on themselves to keep up this sort of thing.

Not only old folks, but the young people who are honest and decent enough to keep their own children and who are paying on homes, have to shoulder the responsibility of those who have no sense of fair play or decency about them.

These places where welfare is handed out so freely should be investigated often to see what is going on and how this money is being spent.

There is not much encouragement for people to own their own homes when you have to pay all you have in taxes, while the people who get all the benefits without the expense or worry are the ones who are better off.

Let us by paying out all this money for a nursery for women who want to work, I think where parents are working they should be able to pay for their children's care. There are many women who are too old to get other work and too young for pension, who welcome this work of babysitting and this is all to the good.

It gives them a means of supporting themselves rather than depending on others.

In the case of widows who need help, I happen to know a few they can get enough welfare to stay at home and care for their own children. This is much better than putting them out like a herd of young animals out to pasture.

Why does the Children's Aid Society not look after those children in their care, rather than keeping them in a group?

Is it because they fear it is better for them to have a private home life and how much home life would children like that get?

They would be got up early in the morning and rushed off to the nursery, then picked up at night, taken home and fed and sent off to bed out of the way. They would not even have a chance to know their own parents.

They say if this does not work out it can always be dropped, but is it fair to rather costly mistake? We were presented with two tax bills a few years ago for just such mistake Is this to happen again?

If the council would work as hard at trying to make work for the people as they do trying to make over our money things would be much better. They need to bring in some industries to make work and then those who would not work would have no excuse to be on welfare.

A TAXPAYER.

Flowers, Girls, Distract Drivers

Editor,
The Intelligencer,
The tremendous number of traffic accidents at the four corners downtown is definitely the fault of our municipal administration.

Just when the drivers of automobiles have finally become used to the hazards of short short skirts on the females, our Municipal Fathers saw fit to let the women of our city waste time transforming the four corners into a thing of rare beauty by the addition of unbelievable and elaborate horticultural displays.

The shock of such a display of beauty on the main street of our city will no doubt result in some bemused citizen driving his car right through the front windows of the Bank of Montreal.

There is also much favorable comment downtown on the fine horticultural efforts of the Junior Chamber of Commerce in the vacant lot on the south side of Bridge Street.

Any day now we can expect to see Front Street festooned with small tables with red and white checkered table clothes and bon vivants happily sipping their favorite beverages and it will only be proper shortly to call the City Fathers to change the name of the street to Esplanade Quaite.

Congratulations to all responsible for this fine improvement.

KENNETH G. M. ROSS.

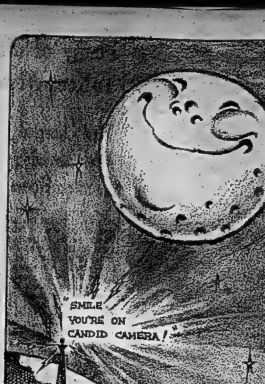

Wants to Water Lawn Saturdays

Editor,
The Intelligencer,
As a householder, I wonder if it ever occurred to the Belleville Utilities Commission to switch the lawn and garden watering hours each year.

I feel that in this democratic country, I should be allowed to water my lawn on Saturdays every second year.

This may not be a world-shattering problem, but since we do not have the right to republicanism it does look as though a more equal arrangement could be made.

DON CLEMENT.

Male Fashions In Spotlight

Christine Science Monitor

For a long time men have managed to dress as they please (within the limits of prevailing custom) by convincing their wives that women really don't know much about masculine attire. We figure that's how a man manages to keep wearing his favorite battered felt hat and his fuzzy tie long after it is ready for the rummage sale.

But modern woman can't be expected to find a way to change this situation, and it appears that now she has. It is a subtle approach but a simple one. She has put men's styles into her own women's magazines. Harpers Bazaar, for example, now has "His Bazaar" department with a man editor. And it is not unusual to see men's fashions in the women's pages of daily newspapers.

Why this innovation? Not to catch the eye of men readers, probably, but to tell women what their spouses should wear.

What will this lead to? Possibly to the wife-guided tour to the men's furnishing store. And what will the husband (or counselee) of the fitted pinstripe suit which appeared on the woman's page of the Friday's favorite newspaper. And to the somewhat perplexing next time she goes shopping for her husband's shorts and sox, of a style matching and colored shirt to go with the suit.

There's no denying the power of either the press or the woman-behind-the-scenes. History acknowledges it. Added to these forces is that of today's permissive advertising. It is a formidable combination.

But the force of a man whose comfortable and sensible habits are threatened is great, too. We have a feeling that very few men will be beguiled into wearing all the paper-thin clothes the fashion forecasts so hopefully predict for them. The rummage sale may not get the best-up hat in the end.

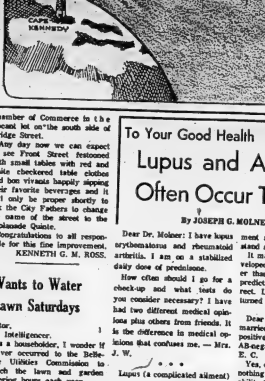

To Your Good Health

Lupus and Arthritis Often Occur Together

By JOSEPH G. MOLNER, M.D.

Dear Dr. Molner: I have lupus erythematosus and rheumatoid arthritis. I am on a stabilized daily dose of prednisone.

How often should I go for a check-up and what tests do you consider necessary? I have had two different medical opinions plus others from friends. It is the difference in medical opinions that confuses me. — Mrs. J. W.

Lupus (a complicated ailment) and arthritis (a baffling one) are two of the group we call collagen diseases, or disorders of the connective tissues of the body. Arthritis not infrequently develops after lupus has appeared.

Since the cause of neither has been discovered, treatment consists of therapy which helps the patient even though we have no current means of offering a complete cure.

The steroid drugs (prednisone being one) are the accepted treatment for lupus and in many cases help arthritis. The side-effects must, however, be used with care. Diabetics can occur, so it is necessary to keep watch.

The doctor who is treating you is in the best position to judge how often you should see him. Only he knows your condition, knows your dosage, knows how long you have been getting steroids, knows your weight, knows changes in weight, urine and blood determination of sugar, chemical imbalances, if any. It would not be necessary to make out of these checks at each visit but they are representative of factors that bear observation in steroid use.

Dear Doctor: In 1953 my case was diagnosed as lupus and they did not give me long to live. I came home and am now being cared by a local doctor who says I have rheumatoid arthritis, which I control pretty well with aspirin and some cortisone. Were they wrong at the hospital? — Mrs. J. B.

I guess we'll have to admit that they weren't very good at predicting longevity, and after 13 years you seem to be doing very well, with more years still ahead of you.

I beg to point out that there are different types of lupus, some much more dangerous than others. Remember it is that we had so effective treatment for lupus until cortisone was discovered, and years were required to learn what it could do for the disease.

The hospital you mentioned is one of the best in the world. I would rather guess that they were right in the original diagnosis, but 13 years ago they did not know as much about treatment as now. Medicine doesn't stand still.

It may be that if you had developed lupus say 10 years sooner than you did, the hospital's prediction would have been correct. Let's just be glad things turned out the way they have.

Dear Dr. Molner: Could a married couple, the wife with B-positive blood and the husband AB-negative, have children? — E. C.

Yes, of course. Blood type has nothing to do with a couple's ability to have children.

Note to Mrs. H. J.: Your druggist will have no difficulty in finding tolnaftate (Tinactin antibiotics) listed in his current reference books. It still requires a physician's prescription, however.

"Don't Quit Because of Arthritis" is the title of my leaflet designed to help all who suffer the aches and pains of arthritis. For a copy, write to Dr. Molner in care of The Chicago Sun-Times Syndicate, P. O. Box 158, Dundee, Ill., enclosing a long, self-addressed, stamped envelope and 5 cents in coin to cover cost of printing and handling.

Today in History

BY THE CANADIAN PRESS

June 8, 1966 . . .

Robespierre, a leading French revolutionary, heads the Festival of the Supreme Being 172 years ago today—in 1794 — with himself as high - priest. Seven months before, the worship of God had been established in favor of a Cult of Reason, organized by Hebert. The new religion demonstrated Robespierre's victory over Hebert's party at the height of the Reign of Terror. Two days later a law was passed allowing the revolutionary tribunal to send people to the guillotine without hearing evidence or pleas, and executions rose to 345 in a single month. Robespierre himself was guillotined at the end of July.

1758—Louis Jeffrey Amherst and his garrison landed in Nova Scotia.

1934—Parliament first sat at Ottawa.

First World War

Fifty years ago today—in 1916—a German destroyer flotilla was forced back in port at Zeebrugge; Field Marshal Brusilov's Russian offensive continued; French units halted the German attack east of the Meuse at Verdun.

Second World War

Twenty - five years ago today—in 1941—British and Vichy - held Syria; the RAF destroyed 14 aircraft on the ground at Gazala and Derna, Libya; the Luftwaffe made light attacks on English coastal towns.

Strictly Personal

Washington—a "Hick Town"

By SIDNEY J. HARRIS

Which Americans city has a more psychiatrists per capita than any other in the country? No, you're wrong — it's not New York. And which American city consumes more liquor per capita than any other in the country? Again you're wrong — it's not New York.

Our nation's capital, Washington, D.C., leads the field in both of these significant categories — and leads it in practically everything else. Few other "civilized" countries in the world have so little to be proud of in their capitals.

Except for its stately buildings, Washington has none of the adornments of a great city — no theatre to speak of, a mediocre symphony orchestra, dull and conventional museums, and practically no literary or intellectual ferment.

It is a one-industry town, and like all one-industry towns, it is essentially provincial. This is not true of the capitals of England, France, Italy, Russia or other European countries, for they have never submerged and subordinated their personalities to the drab industry of government and political politics.

Visitors to the United States want to see New York most of all; they travel to Washington only when business takes them there, or to make a dutiful pilgrimage at a period of respect. Nobody not in politics would dream of living there voluntarily. By — unlike London, Paris, Rome or many other capitals of the world.

This is a shocking commentary on our failure to integrate our political life with the other strands of society, to transform our capital into the intellectual and cultural nerve-centre of the nation, as it presently is not.

For all its pomp and power, Washington is simply a mannerless, provincial, moral black town, untouched with culture, and alcoholic without cheer.

For a time, in the brief regime of John F. Kennedy, it seemed as if an exciting transformation might be taking place: bright young people were being lured from the business and scientific and cultural communities were encouraged to share in status and decision - making. Now, under the heavy vulgarity of Johnson, that slight trend has been reversed, and Washington has reverted to its familiar role as a provincial backwater.

Much shock has been expressed at the shame of Washington and the need for urban renewal to remove the vast pockets of poverty and degradation among the deprived population. But, equally necessary is an urban renewal of the mind and spirit, that transforms the attendant of the capital into a city worthy of the world's respect and admiration.

Oil Policy in Canada

Hamilton Spectator

Demands for an oil pipeline to carry Canadian crude from Alberta to the lucrative market east of the Ottawa Valley are growing louder and more insistent.

This market, which includes Montreal and Quebec, is one of the richest in Canada and the industries that serve it are fed with crude from Venezuela, the Middle East and to a lesser extent, Trinidad.

To those unacquainted with the weird, subterranean world of oil politics this importation of foreign crude into a country so abundantly endowed with oil of its own does seem like bringing coal to Newcastle with a vengeance. And the obvious anomaly is emphasized by the fact that these importations have to be paid for out of Canada's foreign currency reserves.

The loudest demands for this new oil pipeline come from Canada's independent producers — the mostly smaller companies that live in the shadow of the giants. There are now 300 of them in Alberta, and discoveries of oil by one or two have added greatly to their resources. It is natural that they should look for an expanding market in the years ahead.

The present national oil policy was introduced by the former Conservative government in 1961. By agreement with Washington it provided, in broad terms, a market for Canadian crude in the north-central states of the U.S., and the ultimate development of a proposed pipeline to carry crude east of the Ottawa Valley, while the smaller companies had demanded.

In the five years since the introduction of Canada's national oil policy, sales of crude by the independents has increased a considerable extent.

Some of this increase has been due to growth of demand in the American market, but also to an increase in Canada west of the Ottawa Valley where, under the 1961 agreement, foreign crude has not been imported.

But sales to the United States have never been enough to have increased from 344,000 barrels a day last year. American independents and Canadian sales with hawk-like attention and have wide powerful lobbies in Washington. Indeed, Canadian exports of crude fell under the constant threat of interdict by the U.S. governmental.

Canada's imports of petroleum products increased by 40 per cent last year over 1964. Most of this was east of the Ottawa Valley. Imports of crude and products by Canada exceed exports by the U.S. by over 300,000 barrels a day.

With Canada's growing petroleum wealth in the ground there are signs that the national oil policy needs revamping. It will not be easy. Canada is in no position to thumb its nose at Middle East and Venezuelan oil interests and take the international consequences.

The national oil policy begins to look increasingly unrealistic. A pipeline to Montreal from Alberta is admittedly obvious logic. But Canada has the strength to take the consequences, to extricate itself from the tentacles which it has allowed to entwine it, it must speak softly but insistently for an honest share of crude exports to the U.S., without strings attached or hovering threats, while financing a giant share of its domestic market demands for less than an open and meaningful compensation.

LOOKING BACKWARDS

GLEANINGS FROM OUR FILES OF BYGONE YEARS

20 YEARS AGO

June 8th, 1946

The 125th anniversary of St. Thomas' Church will be observed. The Rector, Rev. Arthur Hills, has been announced, has been reverenced, and Rev. Ingleton has reverted to his familiar role of Churchwarden.

Much shock has been expressed at the shame of Washington and the need for urban renewal to remove the vast pockets of poverty and degradation among the deprived population. But, equally necessary is an urban renewal of the mind and spirit, that transforms the attendant of the capital into a city worthy of the world's respect and admiration.

The 125th anniversary of St. Thomas' Church will be observed. The Rector, Rev. Arthur Hills, has been announced, has been reverenced, and Rev. Ingleton has reverted to his familiar role of Churchwarden.

Much shock has been expressed at the shame of Washington and the need for urban renewal to remove the vast pockets of poverty and degradation among the deprived population. But, equally necessary is an urban renewal of the mind and spirit, that transforms the attendant of the capital into a city worthy of the world's respect and admiration.

I believe that all service clubs are doing a very important part in balancing the lopsided life the world today. Every service club is a cross section of its community; no barriers of creed, race, language or religion are found in service clubs," said C. Lew White of Toronto, who addressed the inaugural meeting of the Optimist Club of Belleville.

30 YEARS AGO

June 8th, 1936

Dr. J. B. Collip and Mrs. Collip of Edmonton, visited their daughter Barbara, and son Jack, visited with Dr. Collip's mother Mrs. A. E. Collip, Bridge St. They are enroute to Victoria by motor car, where Dr. Collip will speak at a meeting of the Canadian Medical Association. Dr. Collip's eldest daughter, Margaret is sailing from Montreal early in June for England on a study and educational tour.

Ordination to the ministry of the United Church in Oshawa were two brothers, Elgie Eilingham, Bowmanville, and John Jobbin, sons of Rev. F. G. Jobbin, formerly minister on the Rawdon Circuit with residence in Stirling.

40 YEARS AGO

June 8th, 1926

Mrs. P. Flagler and Mrs. Fitzgerald are attending the Dominion Convention of the Catholic Women's League in Ottawa.

Mrs. A. H. Fielkie and Mrs. William Rutter of Sidney township are visiting friends in Chicago.

Miss Helena Lynch of this city left today for Ottawa to attend the Dominion Convention of Ushers of the Catholic Women's League. Mrs. Lynch is delegate for Kingston Diocese.

50 YEARS AGO

June 8th, 1916

The Grand Lodge of Prentice Boys will meet in Belleville, when the Hiberian Hall of Gascoigne will preside. On Wednesday evening a banquet will be held at the Quinte.

The present prospect is for the largest hay crop in many years.

The new dock at Massassaga Park is completed and the new cement walks add greatly to the appearance of the park.

TORONTO STOCK EXCHANGE

Yesterday's Closing Prices

(Omission of stocks usually quoted indicates no sales yesterday)

INDUSTRIALS

Abitibi 11
Alta Gas Trunk 33⅝
Algoma Steel 28⅝
Aluminium 30
Argus CPr. 11¾
Asbestos 31⅞
Atlantic Sugar 28⅝
Bank of Mont. 58½
Bank of N. S. 71
Bell Tele. 53
Brazilian 11½
B. A. Oil 32⅝
B. C. Forest 18⅝
B. C. Telephone 61½
Canada Cement 40¼
Cdn. B. of Com. 64½
Cdn. Breweries 6⅞
Cdn. Br. Alum. 23
Cdn. Chemicals 630
C.I.L. 19½
Cdn. P. Rail 61½
Cdn. Tire A 60½
Chemcell 12⅝
Cons. Gas 13⅞
Cons. M — S 41⅞
Cons. Paper 38¼
Crush Intl. 15
Dis. Seagrams 34½
Dom. Elec'home 17
Dom. Foundries 23½
Dom. Stores 21½
Dom. Tar 17¾
Falconbridge 89⅝
Fleet Mfg. 70
Ford Canada 147
Ford U.S. 80⅝
Gen. Motors 87
Gt. Lakes Paper 27
Guaranty Tr. 10¾
Harding Carp. 44
Horne — Pitt 280
Home Oil A 17½
Husky Oil 13⅝
Imperial Oil 52⅝
Imperial Tob. 14½
Intl. Nickel 98
Intl. Utilities 29
Inter Prov. Pipe 79½
Investors G. A. 12¾
Jeff Lake 30⅝
Jockey Club 483
Lake Ont. Port 5
Levy 18½
Loblaws B 10½
MacM. B. — P. 25
Massey Ferg. 34¼
Moore Corp. 84½
Noranda 51⅞
Oshawa A 26⅝
Power Corp. 11½
Quebec Gas 13¼
Royal Bank 74½
Shell 21⅞
Simpson's Ltd. 29
Stelco 23¼
Tor. Dom. Bk. 63¾
Traders Fin. A 10¾
Trans Can. Pipe 33½
Union Carbide 23⅝
Union Gas 34¼
Versatile 30
Victoria & Grey 15½
Walkers 33¼
W. Coast Trans. 25⅝
Weston A 30

MINES AND OILS

Atlantic Coast 140
Beth Copper 623
Bruns. M. — S. 13½
Calvert Gas 34½
Campbell Chib. 873
Can. Tungsten 163
Can. Southern 290
Central Delrio 10½
Cons. Morrison 210
Conwest Expl. 775
Copperfields 133
Denison 49
Granduc 380
Gunnar 300
Hast. M. and D. 230
Hollinger 23½
Hudson Bay Oil 18⅝
Iso 147
Kerr Addison 11½
Lake Dufault 10¾
McAdam Mining 96
New Hosco 320
Northgate 630
O'Brien 153
Opemiska 965
Orchan 365
Patino 10½
Pine Point 66¾
Placer Gas 242
Provo Gas 237
Quemont 10¼
Rio Algom 24¾
Sherritt Gordon 530
Steep Rock 805
Teck Corp. 333
Triad 315
United Keno 810
Willroy 153

MONTREAL

Brinco 5½

CANADIAN

Mount Pleasant 31

AMERICAN

Mead Johnson 36

TORONTO STOCKS TODAY

TORONTO (CP) — Banking issues turned sharply downward in morning activity today on the Toronto Stock Exchange as prices wandered in sluggish trading for the third consecutive day.

A total of 644,000 shares changed hands by 11 a.m. compared with 493,000 at the same time Tuesday.

The bank index was down 1.14 to 139.60 as expected changes to the bank act appear to be running into further delay. Royal dropped 1 to 73½, Toronto-Dominion ¾ to 63, Imperial-Commerce ½ to 64 and Montreal ¼ to 59¼.

Base metals were mixed with Hudson Bay up ¾ to 78¼ and Denison down ½ to 48½.

Louvicourt highlighted speculative activity, climbing 3 to 59 cents on 102,100 shares.

On index, industrials were off .20 to 162.83, golds .04 to 182.01, base metals .02 to 90.50, western oils .37 to 101.78 and the TSE .20 to 164.43.

All sections of the market were lower Tuesday.

In industrials, Canadian Imperial Bank of Commerce lost 1¼ to 64½ and Canada Cement ⅛ to 40¼. Losses of ¼ went to Clairtone, at 9¼, and Walker-Gooderham, at 33¼.

Power Corp. and Royal Bank lost ½ each to 11½ and 74½, while B-A Oil lost ⅜ to 32⅝, Massey-Ferguson ¼ to 34¼ and Bell Telephone ⅛ to 53.

Pine Point climbed 2 to 66¾ in senior base metals. Hudson Bay Mining fell ¾ to 77½ and Falconbridge ⅜ to 89⅝. Inco gained ⅜ to 98 and Noranda ¼ to 51¼.

Golds fell 2.16 to 182.05 on index as Giant Yellowknife slipped ½ to 13½ and Kerr Addison ¼ to 11½. Dome gained ⅜ to 50.

Most Active Stocks

SALES TO NOON TODAY

(Supplied by Barclay and Crawford 36 Bridge St. East)

INDUSTRIALS

INDUSTRIALS

Brazilian 12326 11¾ up ¼
Walker 9090 33½ up ¼
Hudson Bay 7385 17 unch.
North Telephone 5615 10⅞ up ⅜
Bell Telephone 5258 52⅝ down ⅜

MINES

Louvicourt 109700 58 up 2
Jaye 84850 70 unch.
Ansil 35000 13 unch.
Francoeur 25500 14 unch.
Newlund 20000 18 up 1

OILS

Spooner 19450 88 unch.
Amer. Leduc 11500 22 unch.
Northland 7000 10 unch.
Int. Helium 6850 253 down 2
New Davies 4000 20 up 2

Dividends

By THE CANADIAN PRESS

Pine Point Mines Ltd., $3.00, June 30, record June 17.

Dominion and Anglo Investment Corp., 5-per-cent preferred $1.25 Sept. 1, record Aug. 15.

Brazilian Traction Light and Power Co. Ltd., common 25 cents, July 29, record June 30.

Trans - Canada Corporation Fund, common 10 cents, July 1, record June 15.

Canada Bread Co. Ltd., common 20 cents; $2.75 A preferred 68¾ cents, July 2, record June 17.

First National City Bank, 45 cents U.S., Aug. 1, record July 5.

Argus Corp. Ltd., $2.50 preferred series A 62½ cents; $2.60 preferred series A 65 cents; class B preferred 67½ cents, Aug. 1, record July 15; class C participating 14 cents; common 14 cents, Sept. 1, record July 29.

TORONTO LIVESTOCK

TORONTO (CP) — Trading was active at steady prices on all classes and grades of slaughter cattle at the Ontario Public Stockyards today.

Veal calf prices were steady, hogs lower and spring lambs steady.

Slaughter cattle 3,155: Choice steers 26-27 with odd singles to 27.80; good 25-26; medium 23-25; common 19-23; choice heifers 25.50-26; good 24 - 25; medium 22-23.50; common 19-21; choice fed yearlings 26-28; good 23-26; good cows 20.50-21.50 with sales to 22.50; medium 19-20; canners and cutters 15-18.50; good heavy bologna bulls 22.50-23.50; common and medium light bulls 18-22.

Replacement cattle 300: Good light stockers 27-29; good steer stock calves 30-31; medium and common 20-26.

Calves 918: Choice vealers 37-41 with sales to 45; good 32-36; medium 27-31; common 22 - 26; boners 18-21.

Hogs 684: Grade A at Toronto 37.80-38.30, currently selling at Toronto 37.80; stags 20.

Sheep and lambs 246: Good spring lambs 30-33; sheep 5-13 according to weight and quality.

DOLLAR RATE

MONTREAL (CP)—U.S. dollar in terms of Canadian funds was up 1-16 at $1.07⅝. Pound sterling [illegible]

Crown Land Cottage Sites Are Available

TWEED — With the advent of warm summer weather the inquiries received for the availability of Crown Land increase daily.

Tweed district of the Department of Lands and Forests currently is offering approximately 375 lots which are surveyed and ready for disposition. These are located on lakes throughout the forest district and administered by Chief Ranger offices at Bancroft and Dacre. Sales, however, are consummated at district office here.

During the summer of 1965 parcels were surveyed; these are not included in the above number of lots available. Only one of the new sub-divisions is currently available and this one is located on the narrows on Skootamatta Lake. The release of the remaining locations is expected within the next month.

Parcels are sold in lots of a minimum width of 100 feet and a maximum width of 200 feet. The average depth is approximately 250 feet. The purchase price is computed at $2.50 per foot frontage plus a survey fee of $150.00 for each lot. Prior to the issuance of patent the purchaser is required to erect within 24 months of the date of sale a cottage having a minimum floor area of 320 sq. ft. and a minimum value of $1000. Subsequent to the building requirements being met a patent issues.

The disposition of such lands is of a recurring nature and each year new locations are chosen and surveyed into subdivisions. The number of new parcels created is subject to demand and moneys available in the department budget for survey work.

Inquiries for summer cottage sites for Tweed, Bancroft, Madawaska and Land O'Lakes area, should be directed to the District Forester, Depriment of Lands and Forests, Tweed, Ontario.

EXPLAINS USE OF BLOOD PRODUCTS — J. B. H. Goodfellow, (left), a director of the Toronto Area Blood Donor Service of the Canadian Red Cross is shown explaining some of the various uses of blood by-products to two local blood donor service workers, Mrs. G. M. Miller, and Mr. A. S. Lewis. Mr. Goodfellow was in Belleville Tuesday evening to participate in a special seminar directed at volunteer workers in blood donor clinics.

Canadian Blood Donor Program Second to None, Seminar Told

Belleville volunteer blood clinic workers were told last night that one out of every 20 donations of blood is responsible for saving a human life.

Speaking to a Blood Donor Seminar organized by the local branch of the Canadian Red Cross Society and held in the Quinte Hotel's Pinnacle Room, Mr. J. B. H. Goodfellow outlined some of the features of the blood donor service's program. Mr. Goodfellow, Director of Area "A" of the Ontario Division of the Blood Donor Service, issued his strong conviction that the Canadian blood donor program was second to none in the entire world.

He noted that, in addition to whole blood and plasma, fresh frozen plasma and the other by-products of blood are readily available for all in need of them with no obligation for payment or replacement. Stressing the manifold diverse purposes in which blood and its products are employed, Mr. Goodfellow cited the case of a Toronto boy, who was literally "kept alive" bl infusions of fresh frozen blood plasma, a blood substance successfully used in the treatment of haemophiliacs, or "bleeders." Although the boy required some 360 units of the plasma last year, he, and anyone else in need of blood receives whatever amount called for by their condition free of charge, Mr. Goodfellow said.

Another important aspect of the donor program outlined by Mr. Goodfellow is the prenatal investigation service operated by the Red Cross to enable doctors to detect the possibility of "Rh" factors in the blood of expectant mothers. Last year transfusions were given to 372 new-born babies in Toronto.

Mr. Goodfellow attributed the low points of donor activity in blood clinics throughout the year to pleasant weather, inclement weather, and holidays, depending on the season. He said that special holiday clinics featuring big publicity campaigns and even entertainment were being employed by the blood donor service to overcome the reticence of prospective donors.

NEED PUBLICITY

Accompanying Mr. Goodfellow in leading the seminar were Mrs. B. Levey, chairman of the Public Relations Committee of the Metro Toronto Blood Donor Service, and Mrs. Bette Stanley, a Public Relations Coordinator from Metro Toronto.

Mrs. Levey stressed the importance of the public relations aspect of donor clinics to the volunteer workers in the audience, reminding them that it was their job to make blood donors feel welcome, comfortable, and appreciated. She said that a good "p.r." program helps avoid the spreading of fallacies of "4-inch-long needles" and of donors bleeding to death because of supposedly inattentive clinic workers "Each and every clinic volunteer should be a public relations officer for the Blood Donor Service", she said.

Mrs. Stanley mentioned medical "breakthroughs" directly involving the blood donor service, including the recently developed leukemia treatment, requiring 100 bottles of blood per day at Toronto's St. Margaret's Hospital, and the development of a human anti-tetanus serum.

Discussing blood donor services abroad, Mrs. Stanley noted that blood donors in the Russian Army get 2-week passes, that the government of Sweden "foots the bill" for the entire donor service program, and that in New York State a recipient may pay as much as $200 for a single unit of blood. She added, however, that, in most areas of the United States, the blood donor program is very similar to ours.

The volunteer clinic workers were given literature "kits" to answer many queries about the donor program, and the Toronto guests were thanked on their behalf by A. S. Lewis, chairman of the blood donor service of the Belleville Red Cross branch.

Scots Send Trade Mission

PRESWICK, Scotia (CP) — A high-powered Scottish trade mission left Prestwick airport today for Toronto on the first leg of a 16-day coast-to-coast sales drive into the Canadian market.

The 16-member mission, selling a range of goods from bagpipes and Highland dress to engineering equipment, is sponsored by the Council of Scottish Chambers of Commerce, which has a membership of 7,000 firms.

Mattnew Neil, secretary of the Glasgow Chamber of Commerce and acting secretary of the mission, said the members represented Scottish industry from the Shetland Islands in the north to the English border in the south. Some of the firms in the mission were already selling in Canada, but for others it would be their first attempt to break into the "difficult Canadian market."

Picton

By LLOYD THOMPSON
476-6222
Home 476-2512

New Bridge Over Murray Canal Sought

PICTON (Staff) — Among the many topics dealt with at this week's meeting of Prince Edward Chamber of Commerce, was that of taking action to have a new span across the Murray Canal. It is considered that, at present, bridges over the canal are inadequate for heavy loads. Resolutions asking for action by the Federal Government will be presented to town and county councils for endorsement. It is possible that a delegation will follow this up with a visit to Ottawa, at which time the matter of "designated areas" will also be discussed. An acknowledgement from the Provincial Dept. of Travel and Publicity was received by the Chamber in reply to its request for an aquarium at Glenora Research station.

Howard Mallett, president of the Chamber of Commerce, related the highlights of the Provincial Convention he attended in North Bay.

Will Proceed With Proposal To Annex

PICTON (Staff) — Picton is going ahead with its application to the Ontario Municipal Board to annex about 700 acres of Hallowell Township, despite the township objection that the town will be taking industrial assessment on Main Street West.

Councillor Robert Walmsley, reported to Town Council that there is about $147,000 industrial assessment in the area, chiefly from Prince Edward County Fruit Growers Co-op Ltd. now in the township.

Picton's position is that the town cannot afford to annex without it: the township position is that it is not financially in a position to lose it.

Net Earnings

By THE CANADIAN PRESS

Globe Envelopes Ltd., year ended March 31: 1966, $467,301, 82 cents a share; 1965, $421,364, 74 cents.

Deer Horn Mines Ltd., year ended Dec. 31: 1965, $106,486 (net loss); 1964, $51,601.

Weldwood of Canada Ltd., year ended April 30: 1966, $3,425,829, $1.12 a share; 1965, $3,660,050, $1.12.

OFF THE RECORD By Ed Reed

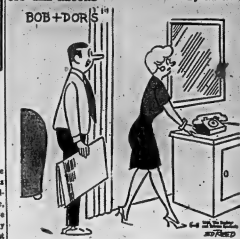

"Now, for goodness sake, Doris, don't ask them in such a way that they feel they have to accept."

Picton Will Get Armouries May Make It Civic Centre

PICTON (Staff): Mayor McFarland made three announcements this week in council which ended many weeks of speculation.

The Mayor said that the town of Picton is going to retain the armouries, the town docks will be extended a little bit further than was asked and the harbor is going to be dredged to the satisfaction of all concerned.

The announcement that the town will have the armouries was the one most people were concerned about and he said that the former home of the Hastings and Prince Edward Regiment will be turned over as soon as legal arrangements have been completed. The Mayor related exciting plans to have it possibly used for a recreation centre complete with swimming pool in the basement. Other advantages might be to house the town offices with ample parking facilities at both front and rear. The Mayor said that Picton will get the armouries because of the co-operation of Hon. E. J. Benson, Minister of National Revenue, Hon. George McIlraith, Minister of Public Works, and Hon. C. M. Drury, Minister of Industry.

The Rural Scene

PICTON — Potato growers who have planted Foundation seed potatoes would be well advised to take advantage of the free field inspection service for seed. A minimum of one acre is required. Application should be made as soon as possible as June 15th is definitely the closing date. Application forms may be obtained from county offices of the Department of Agriculture or from Seed Potato Certification services in Barrie, Guelph, London and Ottawa.

More growers and more acreage of seed potatoes are required in Ontario considering the large number of carloads of seed potatoes brought into Ontario each year, plus the often unsatisfactory condition of imported seed. There is a good opportunity for specialized seed growers in Ontario. There is a trend towards making arrangements often by definite contract, between seed growers and large-scale growers of potatoes for processing and table use.

Varieties most in demand are Irish Cobbler, Cherokee, Kennebec, and Sebago.

Racial Tension In U.S. Better States Graham

From AP-Reuters

LONDON (CP) — Evangelist Billy Graham said Tuesday night the racial situation in the United States is better than it was, but "we still have much to be concerned about and to accomplish."

Say Oswald Aided

WASHINGTON (CP) — Did Lee Harvey Oswald have an accomplice who helped kill president Kennedy and wound Texas Governor John Connally in Dallas in 1963?

The writers of two new studies of the tragic events of Nov. 22, 1963, suggest he did—a view counter to that contained in the official verdict handed down by the U.S. investigating commission headed by Chief Justice Earl Warren of the Supreme Court.

Bringing Up Baby

MATTPOLLICITED BY MRS. DAN GERBER, MOTHER OF 3

Another baby on the way? If you plan to have church fit spend your hospital time

at grandmother's, it's a good idea to let him (or her) try a couple of overnight visits during the last part of your waiting period. Comes the day of your departure, he will have become accustomed to the idea and will probably accept it more readily.

* * *

Bassinet inlury. If your youngest child is still using the crib, you'll want to transfer him to a regular bed well before the arrival of the newcomer. By giving your child time to get used to the new bed, he'll be less likely to resent the newcomer taking over the crib.

* * *

Early weeds. As you know, one of the earliest additions to a new baby's all milk diet is a special baby juice to provide vitamin C (ascorbic acid). Gerber Orange Juice is a fine natural source of this vitamin, and an excellent starting juice for most babies. Because it is so popular, it now comes in handy six-packs for your shopping convenience. P.S. Your baby will enjoy Gerber Apple Juice, Apple Cherry Juice and three delicious combination juice drinks.

All have added vitamin C for your baby's well-being.

* * *

Tactful tactics. You can often diminish resistance to the new baby by suggesting that big brother or sister share in the care of the "intruder." Jealousy can also be held in abeyance by saving

billing and cooing over the new baby for times when junior's out of sight.

* * *

Solid start. Almost before you know it, your baby will be ready for cereal. Good starting point for this important step: Gerber Rice Cereal. It's a wholesome single-grain cereal, well-tolerated by tiny ones. Later, your baby will like Gerber Oatmeal, Barley, Mixed Cereal and Protein Cereal Food. All are delicate in flavor, creamy-smooth in texture when mixed with milk or formula . . . the way they should be for babies. All have added iron and B-vitamins: thiamine (B1), riboflavin (B2) and niacin. Gerber Baby Foods, Niagara Falls, Canada.

Jan Szczerba
Continental Hair Stylist
HAS OPENINGS FOR
2 HAIR STYLISTS
FOR APPOINTMENT PHONE 968-8456

ARTISTIC
LADIES' WEAR LTD.
ENTER NOW — NOTHING TO BUY!

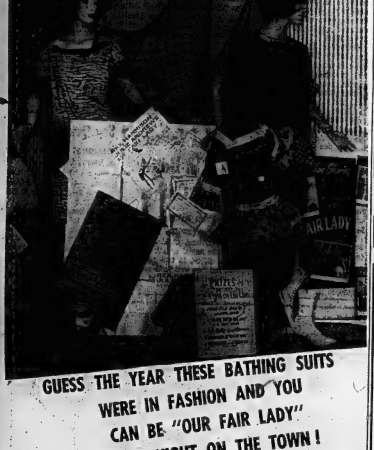

GUESS THE YEAR THESE BATHING SUITS WERE IN FASHION AND YOU CAN BE "OUR FAIR LADY" FOR A NIGHT ON THE TOWN!
HURRY! CONTEST CLOSES JUNE 10th

● DINNER FOR TWO ● TWO TICKETS FOR "MY FAIR LADY" ● SHAMPOO & SET COURTESY OF FRENCH SALON ● GIFT CERTIFICATE COURTESY OF LESLIE'S SHOE STORE ● BATHING SUIT RETAIL VALUE $16.98 ● "MY FAIR LADY" RECORDS ● PLUS OTHER CONSOLATION PRIZES.

WHERE? WHERE ELSE!...

ARTISTIC
LADIES' WEAR LTD.

P.S. IF YOUR BATHING SUIT LOOKS LIKE THESE — IT'S TIME FOR A CHANGE — SEE OUR EXCITING SELECTION.

U.C.W. Meetings

CANNIETON U.C.W.
(Evening Unit)

The regular monthly meeting of the Canniton U.C.W. Evening Unit was held in the church on the last Monday in May. The president, Mrs. D. Parks, gave the invocation.

A layette is to be sent to the Church Board.

It was agreed to make candy for a sale to raise funds to send girls to camp. Invitations were read to an open meeting of the Afternoon Unit on June 13 and one to the Shannonville U.C.W. Lilac Tea.

Mrs. M. Mitchell, Mrs. D. Parks and Mrs. H. Putman took the members on a make-believe air trip to Brazil for the worship service. They showed an interesting film strip which showed how some things have been changed and how they expect to change many more, such as growing different crops.

Mrs. Putman told a story about a 13-year-old girl who wanted to be a missionary, but had to move when she was in grade 7 where there were no schools. She taught the other children (about 20), their letters and brought them up to the grade 8 level.

A small parting gift was presented to Mrs. P. Packman who will soon be leaving with her husband, Rev. Packman, to take up their new charge.

Lunch was served and a social time enjoyed.

WOMEN EARN LESS

Women's average weekly wages in Canadian manufacturing in 1963 were $49.22, compared with $89.86 for men.

Demand for Contraceptive Pills in India Exceeds Supply Says CUSO Nurse

By MARILYN ARGUE

OTTAWA (CP) — Jim and Sheila Ward have been living in India, just 30 miles from the majestic Taj Mahal.

That's about as close as they've been to Eastern splendor and riches.

Working with the Canadian University Service Overseas (CUSO), the young Vancouver couple live in a three-room house with no electricity. The people they mostly meet live in mud huts on farms of 10 to 15 acres.

The Wards now are on holiday in Canada and England. They'll return to India in July for another term of duty.

A graduate of the nursing school of the University of British Columbia, Sheila is a slim, 22-year-old blonde with blue eyes and gold-rimmed glasses.

Jim, 28, is brown-haired and bespectacled. He came to Canada from England about seven years ago and studied agriculture at UBC. They were married shortly before they left for India two years ago.

"Children there die in droves," says Sheila. "A lot of the cases our doctors get are shortly after the messy or incomplete ones."

Sheila, who works in family planning, began as a public health nurse. But when she went out on visits to families "so many women drew me aside and asked 'how can I stop having babies?'"

MANY CHILDREN DIE

Indian women are usually about 16 when they have their first child.

"With each child, a woman's health gets worse. She is usually breast - feeding the first baby while pregnant with the second, and her body just doesn't have the resources. The third child is as likely to die as live."

With the intra-uterine contraceptive in use now, Sheila has no problem with instruction.

"But the demand far outstrips the supply, and there are only two doctors for 200,000 women in the district. The women tell me 'if I walked the three miles in to the clinic, nobody would have time to see me.'"

Sheila travels by bicycle, "and that damaged my reputation with the women—an Indian married woman wouldn't ride one."

She always wears Indian clothes, a sari for work in the clinic or the Punjabi slacks and shirt for cycling.

Cooking is her biggest chore. "We just have a little kerosene stove, and it always acts up. We have no refrigeration, and we can't get tinned goods."

When she wants to make bread," Jim says, "she has to buy the wheat at the market, pick out the stones, take it down to the mill and wait while it's ground."

HELPFUL FARMERS

Jim, an agricultural extension worker, introduced Mexican wheat into the area, and now the state government uses it as a large - scale program for its adoption.

The farmers now use wooden plows and sow seed by hand. Threshing machines are almost unheard of—bullocks thresh the wheat by tramping on it.

Jim is encouraging "drastic change" by demonstrating bullock - drawn plows, seed and fertilizer drills and disc harrows. He says farmers can pay for better seed and machinery with the profit from one acre planted according to his method.

The Wards get $100 a month between them—$25 each from CUSO and the same from the state of Rajasthan. When their CUSO term is over, they'll get $500 each.

Their Indian counterparts are paid $50 monthly, most of which they save for dowries, if their children are girls, or for education, if they have boys.

"But we spend most of our salaries because we have extra expenses — travel, entertaining, setting up house," Sheila says. "We eat better than the Indian workers, and we spend a lot on postage."

NEW SEASON FURS
1967 Styles...
Our fresh new fashions are ready in all furs . . . Brilliant Stylings . . . fine quality furs . . . colorful linings . . . chic . . . and satisfying
See them now
A Deposit Will Hold Your Choice
Ashley FURS
CUSTOM FURNISHERS
294 FRONT STREET
BELLEVILLE, ONTARIO

ELECTROLYSIS
Unwanted hair removed permanently from face, arms and legs. Medically approved method.
NELL THOMPSON — LUELLA McKAY
Trained Electrologists
Phone for appointments for Saturday, June 11th at the Queen's Motor Hotel - 968-6493.
Free Consultation

News! Low-Back Sun Pinafore

M315
SIZES 10-18

PRINTED PATTERN
by Sylvia de Gay

TURN YOUR BACK TO THE SUN to reveal the cool, cool, clever design of Sylvia de Gay's disarming pinafore for grown-up girls. It's cut way down to the waist in back, but the buttoned band at midpoint gives complete coverage to a bra. The front is delightful, demure and girlish with a band of crochet, lace or eyelet edging the hem. Choose pique, poplin, voile or textured cotton in partial-pretty colors to wear everywhere the sun shines best.

Printed Pattern M315 is available in Misses' Sizes 10, 12, 14, 16, 18. Size 16 requires 2¾ yards 35-inch fabric.

Send ONE DOLLAR for Printed Pattern M315 to THE INTELLIGENCER, 80 FRONT ST. W., TORONTO 1, ONTARIO, Fashion Department. Please print plainly YOUR NAME, ADDRESS, STYLE NUMBER and SIZE.

Ontario residents add 5c sales tax.

NEW! NEW! NEW FOR 1966! See 57, new cream-of-the-collections designer originals in our new 1966 Couture Pattern Book. Plus 50c free coupon—apply to any $1 pattern in Book. Send 50c now for new Couture Book.

Music Pupils Present Recital

The joint recital of Miss Angus Macleod was held in the Albert College chapel recently. Junior pupils performed first and they were followed by the intermediate and senior students. Words of greeting were extended to pupils, parents and friends by Mr. T. K. Frankfin in the absence of the principal.

Students of Miss Woodward participating were: Sandra Spencer, Janice Thompson, Beverley Hoare, Robert Pratt, Nancy Bidewell, Lynda Brown, Eric Lavigne, Mark Lavigne, Cathy Heaven, George Couperus, Carolyn Macdonald, Margaret Adams, Ann Harrington, Julie Gill, Elizabeth McLaughlin, David Welsh, Lynn Bailey, May Bailey, Joanne Bowes, Mary Ellen Sandford, Debra Thompson, Lynda Thompson, Ruth Ashley, Sheila Armstrong, Arlene Gill, Marilyn Williams and Pamela Carruthers.

Mr. Macleod's pupils were: Dennis Tuck, Dale Tuck, Jo Ann Scott, Laurie Lightfoot, Cathy Dixon, Susan Peake, Shirley Best, Douglas Dixon, Sharon Gray, Leslie Best, Joan Welch, Thomas Kraft, Anita Gray, Pam Fitchel, Susan Rutledge, Lynne Woodley, Mary Porritt, James Morrow, David Conley, Pam Conley, John Porritt, Mrs. Beverley Mott, Norma Cooper, Evelyn Eagle and Diane Dryden.

GIRLS ARE STYLISH

VICTORIA (CP) — Flower girls dressed in costumes of 1862 spend three hours a summer day greeting tourists in the Inner Harbor area and distributing flowers. The idea was introduced in 1962.

Church Groups

ST. THOMAS' W. A. AFTERNOON BRANCH

The afternoon branch of St. Thomas' W. A. have brought their year to a close. Meetings will resume again in September. A number of almost new items contributed to the rummage sale were served for the western helse. The Women's Church Year once again have given seven and knitted articles to a value of over $75.

A wall - attended potluck luncheon marked the closing meeting. Mrs. H. Smith, delegate to the synod in Brockville gave a detailed account of the service and sessions during St.'s Day.

The members were saddened by the sudden death of Miss M. Austin. Miss Austin was a regular attendant at the meetings and enjoyed knitting for the rummage sale.

The Dorcas secretary of St. Thomas' afternoon branch told us display the items for the hospital bale to be packed in July. These items are all new and included ten baby bags, quilts, linens, towels, layettes and knitted baby sets.

The large bale will become a niece of industry when used clothing and quilts were packed in plastic bags and put in cartons for shipment to Northern Manitoba. When completed 15 large cartons had been packed.

C.A. SERVICE

FRANKFORD — Frankford Full Gospel C.A's met on Friday evening. Vice-president, Mr. Richard Patrick led the service and Mrs. Gordon Grass led in prayer. The song service was in charge of Miss Janice Lockwood.

Usherettes were Miss Brenda Fisher and Miss Dorcas Grant. A Bible Scripture drill was conducted by Mr. Ricky Reilly.

The evening's speaker was Mr. Lonnie Reilly.

MATCHING HANDBAGS
16.95

FOR COMFORT & STYLE
THEY CAN'T BE BEAT!
They're The Softest Shoes in Town
LESLIE'S SHOE STORE LTD.
255 FRONT ST. DIAL 962-3359
FINE SHOES — LUGGAGE

Naturalizer
THE SHOE WITH THE BEAUTIFUL FIT
We're proud of our newest line of fashion shoes. All Naturalizers feature a combination last for heel-hugging, toe-free fit . . . Plus soft leather uppers, powderpuff cushioning, flexible outersoles and supple linings.
Visit us for a look at the softest shoes you've ever worn.

Judy's Dance Studio Presents 1st Concert

The pupils of Judy's Dance Studio performed for a capacity audience last Friday night in their first recital. The program was arranged in scenes with tap, ballet, jazz and baton in each scene. The teacher also took part. Each number was well done and the recital was timed for two hours.

Mr. Jack Cossins was master of ceremonies and Mrs. Evelyn Bannon was pianist.

Decorations for the stage were supplied by the Flower Bowl.

Judy was presented with many gifts by her pupils.

After studying in New York performing in C.N.E. Judy will resume classes in the fall with graded exams in tap and ballet.

Patricia Baird scheduled to appear on the program, was unable to perform because of a cast on her leg.

The program follows:

Opener: Shindig A-OO-Go; Up-To-Date Judy Home, Bath Gumshoe.

School Days: Dance Spaces, Debby Reuther, Mary Ellen Rosch, Vicky Hull; Little Red School House: Judy Lucas, Margaret Boudreau, Cathy Kennedy; A.B.C.'s: Cheryl Moreau, Denise Vivian, Lisa Hanson, Catherine Harry, Janice Dafoe, Debbie Thrasher, Karen Thrasher, Julie Lewis, Linda Hanson, Tammy Faires, Cindy Faulkner, Teresa Gauthier, Stella Whalen, Andy Plane, David Hanson.

Happy Holidays: "Christmas": Snow Queen, Sylvia Henderson, Sandra Christmas, Carla Carter and Mary Ellen Beninger; "Easter": Easter Parade, Debbie Lovett, Lynn Lapsley, Laverie Hull; "Summer": Shoe Shine Boy Dan, Joel Oliver, Karen Donohoe, Cast Offs; Back To School: Cindy Faulkner, Teresa Gauthier, Stella Whalen, Christine Faires, Tammy Faires.

Apple Pie The Teacher: Janice Dafoe, Julie Lewis, Debbie Thrasher, Karen Thrasher, Andy Plane, David Hanson, Pets: Rootin' Tootin' Cowboy: Chris Bannon; Honey Bun: Lou Anne Bell, Colleen Chang; Charleston: Brenda Sine, Mary Lou Donohoe.

Mary Poppins: Jolly Holiday: Judy McKnight; Spoon Full of Sugar: Brenda Sine, Mary Lou Aylesworth, Cathy Albrecht, Wendy Wagner, Julie Lynch, Pam Baird, Susan Dodgall, Susan Dodgall, Paige Allison, Carol Sisson, Eva Librecz, Joyce Kelleher, Catherine Harry, Lisa Trumble, Corine Virtue, Cheryl Moreau; Umbrella's in The Rain: Doug Faulkner; Rain: Penny Nickle; Singin' In The Rain: Wendy Workman, Elizabeth Lynch; September in The Rain: Dawn Bates, Rhonda Eaton, Raindrops: Lou Anne Bell, Colleen Clancy; Let A Smile Be Your Umbrella: Eileen Dawson, Julie Coulson, Cindy Weese; Beach Ball Bounce: Gale Reid, Barb Morrow.

Dancing Through Our Year, "Spring": Spring! Judy Plate, Judith Siler, Mary Ann Beaver, Susan Whitley, Kim Whitney, and Cindy Whitley; "Summer": Strollin' In The Park: Brenda Sine, Mary Lou Donohoe; "Fall": Autumn Leaves - Linda Whyte, Anne Sisson, Barb Gunsolus; "Winter": Skater's Waltz - Gale Reid, Pamela Time-Carla Christy.

Let's Take A Trip: China: Chris Bannon, Eileen Dawson, Italy: Scotland: Vicky Hull, Valerie Hull; Spain: Doug Faulkner; Two Lost Souls: Linda Whyte, Paige Allison: Variety in Taps - Judy McKnight.

SOCIAL and PERSONAL

The United Commercial Travellers' Association held its annual picnic on Sunday at Vandewater Park with 50 people in attendance.

* * *

Winners of the euchre held on Saturday evening in the Orange Hall, Belleville sponsored by L.O.B.A. 350, were: ladies, Mrs. Annie Smith, Mrs. Clement, low, Cora Hodgins; lone hands Anne Smith, Mens's Mr. Bailey, Elton Reid (played as a man), low, Bill Smith, and lone hands, Milton Bowers.

WEDDING

FINCH — SHERMAN

RYLSTONE — On Friday evening, June 3 at 7.30, St. John's United Church parsonage in Campbellford was the scene of a quiet wedding, when Carolyn Josephine Sherman, daughter of Mr. and Mrs. Claude Sherman of Campbellford became the bride of Laverne Cecil Finch, eldest son of Mr. and Mrs. Cecil Finch of Rylstone. Rev. Mansell Smith officiated at the double-ring ceremony.

The bride, was gowned in a white nylon dress in three-length, with white hat and accessories and carried a bouquet of white roses.

Her sister, Mrs. John Clark, of Erin was matron of honor, and was similarly gowned in blue nylon, with matching accessories. Her bouquet was of red roses.

For the reception, held at the home of the bride's parents, Mr. and Mrs. Sherman received in a gown of blue lace with a corsage of salmon roses. She was assisted in the receiving line by the bridegroom's mother, dressed in pale beige nylon with white hat and accessories and a corsage of white roses.

The bridegroom was attended by his brother, Glen Finch of Campbellford.

The young couple will make their home in Campbellford.

MR. AND MRS. CHRISTOPHER RENDELL
with Rev. J. W. Lamb

Rendell — Knight

Edna Isabel Knight, only daughter of Mr. and Mrs. Irwin W. Knight of Belleville and Christopher Fredrick Rendell, son of Mr. and Mrs. Douglas W. Rendell of Belleville were united in marriage by Rev. J. William Lamb in Holloway Street United Church on Saturday, June 4th, a 2.00 p.m. Mr. Angus Macleod played the wedding music.

The bride, given in marriage by her father, wore a floor - length Empire - line gown of white chiffon over peau de soie. The train was attached to the lace - covered bodice by a large bow. Her embroidered waist length veil was held in place by a circlet of velvet and pearls and she carried a cascade bouquet of deep red roses.

Miss Diana Jansen of Toronto, maid of honor, wore a street - length Empire style gown of mint green crepe. Her headpiece was a matching circlet of velvet and pearls and she carried a crescent bouquet of roses in white and apricot tints.

Mr. Christopher Blain of Toronto, cousin of the bridegroom, was groomsman and Malcolm Knight, brother of the bride, ushered the guests.

At the reception and dinner held at Maple Inn, Bloomfield, the bride's mother received the guests in a pale blue fitted sheath with matching lace coat, white accessories, and a corsage of rose - colored carnations. The bridegroom's mother wore a gown of rose peau de soie with lace covered bodice, rose accessories and a corsage of fruity carnations.

For her wedding trip, the bride chose a white-over-blue bonded lace sheath with a cowl neckline, navy blue A-line coat, white accessories and a white orchid corsage.

On their return, Mr. and Mrs. Rendell will live at 502 Woodbine Avenue, Toronto.

Church Groups

CHRIST CHURCH W.A.
(Evening Branch)

The meetings of the Evening Branch of the Women's Auxiliary of Christ Church were brought to a conclusion, until the fall, with a variety program on Monday evening.

Mrs. Bongard welcomed all and introduced the items of entertainment which included interesting movies of a holiday trip through western Canada presented by Mrs. G. Cherry. Mrs. R. B. Wright sang two lovely songs. Mrs. L. Williams, piano selections and Mrs. J. Kilburn readings. Amusing contests interspersed the program.

Party refreshments were enjoyed and farewells said until meetings in September.

Women's Institutes

RIVER VALLEY W.I.

RIVER VALLEY — Mrs. Jack Bush was hostess on Thursday for the June meeting of River Valley Women's Institute. Mrs. Glen Bush chaired the meeting and Mrs. Sheldon McIntosh played the piano.

Mrs. Allan McDonnell read an article which said agriculture has been allotted the largest site at Expo. Mrs. Vernon Harry spoke on Winnipeg, and Mrs. Jack Bush read an article on health. It was announced that the UNESCO coupon plan for Northern Canadian Institutes will close January 1, 1957. Mrs. Roy Tucker read an article on universal literacy.

Correspondence included an invitation from the IODE to attend a centennial night on June 20, and a petition to have better facilities in the new wing of Hasting's Manor. The branch will cater to a wedding in August. Six dollars was donated to Stirling Fair Board for three prizes for a centennial cushion cover.

Mrs. Allan McDonell convened the program. Members gave constructive year suggestions of interest to tourists. Mrs. Norman Rosebush and Mrs. Charles Wilson outlined the events at the recent district annual. Mrs. Glen Bush reported on the office's conference at Guelph.

Th July meeting will be in the form of a picnic dinner at Oak Lake on July 3.

Ann Landers Discovers Husband Is a Filthy Phoner

DEAR ANN LANDERS: I am heartsick and frightened and I need your help before I go off the deep end. I awakened at about 2:00 a.m. for some mysterious reason and discovered that my husband was not in the bed beside me. I thought I heard him speaking to someone in the kitchen and could not imagine with whom he could be visiting at that hour. (I had checked our two young children who were asleep in the next room.)

As I approached the kitchen I heard him using indescribably filthy language and suddenly it dawned on me that he was talking on the telephone. I stood virtually paralyzed for ANN LANDERS fully five minutes as I listened to him telephone two of our friends (women). In a disguised voice he said some of the most disgusting things I have ever heard in all my life.

My husband does not know that I heard him and I don't know if I should tell him. I have never heard him use such language in the 15 years we have been married. I am scared to death that our friends may have recognized his voice and I can't face them. Please tell me what to do. — ILLINOIS WOMAN IN A PANIC.

DEAR WOMAN: Tell your husband — at once — that you heard the telephone conversations and that he should get professional help without a minute's delay.

In Illinois (and many other states) there is a law against obscene telephone calls. If your husband is caught, arrested, and found guilty he could be sent to jail for six months.

* * *

DEAR ANN: Twelve years ago I caught my wife with another man. I divorced her. I could have taken the three children but I thought they would be better off with their mother.

They moved to another city and I supported them for two years — until my wife remarried. I made no effort to see them because I felt it would be best not to confuse the kids or ask them to choose between their mother and two fathers.

Two weeks ago I got lonesome, hopped on a plane and popped in on my ex and the kids.

It was a cold reception. I'm sure my ex-wife has turned my children against me. How can I win their love? — SAD DAD.

DEAR SAD: You drop out of sight for 13 years and then expect the kids to throw themselves into your arms?

Sorry, Dad. You have lost 13 years ago and you weren't aboard. Don't blame your ex-wife. You did this to yourself.

* * *

DEAR ANN LANDERS: I am an 11-year-old girl who needs help. Please print this letter to my mother so she can read it in the paper. Thank you.

DEAR MOM: No matter what I do or say or how I might act at times, I love you. I am thankful that you are at my side. You are the best mother in the whole wide world. Without you I wouldn't even be born. Heaven knows where I would be. Maybe no place.

It is you who teaches me right from wrong and believe me, I sure do appreciate it. You are the greatest mom who ever lived. I love you. — THANKFUL DAUGHTER.

DEAR THANKFUL: What in the world did you do, anyway? Here is your letter and I sure wish you'd let me in on the whole story. It must be a doozy.

* * *

Confidential to WORRIED MOM OF R.N.C.: Don't blame your daughter's boy friend. She did not reject you for him. This girl has been out of control and unreachable for many years. You need outside help and I urge you to get it.

Two Young Canadians Successful Designers

Written for The Canadian Press
By MARGARET NESS

YOUNG CLOTHES ARE FUN CLOTHES — Designer Betsey Johnson (rear) is one of a new breed of young designers creating styles for the young market. One of her customers is British actress Julie Christie who wears a "flipsie" - a pin-dotted navy-and-white double-knit cotton with a skimpy silhouette until it flips out at the hemline. The pointy collar and flaring cuffs are inspired by an Englishman's dress shirt. (CP Photo)

Young designers have appeared on the fashion scene, creating clothes for the young market. Their styles are beginning to make it obvious that young clothes are for fun.

Until recently mother chose and bought the clothes for their families, until the girls went to college or took jobs. Then the girls immediately started wearing adults clothes. The only fun clothes were those designed for casual wear or a sort of campus "uniform."

Designers also fell into two groups. A young designer spent years working at the trade before being permitted to assume the responsibility of designing a whole collection.

Now there's a new breed of designers, a direct outcome of the times. Some have formal designing education, others have none. A whole new concept of clothes for the young has appeared. Clothes are fun. Young people have money to spend and insist on buying what they, not their mothers, want.

LAUNCHED NEW TREND

Welsh-born Mary Quant of London is often referred to as the originator of the young mod look. At first, in her own shop in London's arty Chelsea district, she designed clothes that were as she put it, "simple but extreme." They weren't zany but they were too expensive for the really young to buy.

Her most important contribution was that she is young (she's only in her late 20s now) and "with it." She was designing for her own age group. And even more important, her clothes proved to be salable. Today Mary Quant clothes are found in many countries.

Other young designers followed. Some already are well-known, such as England's Caroline Charles. She learned her trade at a technical college, worked for a couturier and as a salesgirl for Mary Quant, even spent a year in fashion photography.

She started designing on the side and gradually built up a business. Now she has a large export trade that includes Canada and even Paris. Two well-known celebrities are entertainment stars Barbra Streisand and Hayley Mills.

CANADIANS IN FIELD

Canada has at least two successful young designers, Donald Campbell, in his late 20s, has made his success in London after graduating a few years ago from Ryerson Polytechnic institute in Toronto, he worked for John Cavanaugh, one of London's leading couture designers. He then opened his own salon which he operated for three years and has recently accepted an offer from Cavanaugh to do a collection of his own label in the Cavanaugh showings.

In Montreal, John Warden has already produced three collections under the Auckie Sauff label. Warden, born in Niagara Falls, Ont., 26 years ago, attended the Parsons School of Fashion Design in New York. Then Auckie Sauff invited him to design a boutique collection and Warden came back to Canada. Warden's clothes manage to be both young and sophisticated, a difficult combination.

This spring at the New York shows for the fashion press several young designers were introduced. Betsey Johnson, 26, came to her designing career via dancing when, as a dancing teacher during high school, she created the costumes for her stage productions. She spent a year studying art and dance, then majored in illustration.

'SHOULD BE FUN'

Now she is designing for the first of what she calls not for the smart boutique Parsphernalia on Madison Avenue.

"I feel that dressing should be a kick, should be fun," says Betsey. "I believe in movement, like excitement in clothes."

One of her customers was British actress Julie Christie star of the movie Dr. Zhivago. For her Betsey designed a "flipsie"—a pin - dotted navy-and-white double-knit cotton in a skimpy silhouette until it flips out at the hemline. Added interest was in the high white collar and flaring cuffs and the low-slung patent leather belt.

Other New York designers to watch for are Kiki Smith who does most of the theatre costumes and the personal wardrobe for actress Diahann Carroll, and Gayle Kilpatrick, now designer for Atelier. He likes wildly slashing colors such as neon purple combined with lemon yellow.

ARTIST IMPROVISES

VANCOUVER (CP)—One day in her native Holland, Ineke Leupen found she was a long way from home with a sketch pad but no pen or pencil. So she made a brush out of pieces of grass. She liked the effect and stuck with the "brush." She recently opened an exhibition of her work here.

(Advertisement)

New Home Recipe Reducing Plan

It's simple how quickly one may lose pounds of unsightly fat right in your own home. Make this delicious recipe yourself. It's easy, no trouble at all and costs little. Just go to your drug store and ask for four ounces of Naran Concentrate. Pour this into a pint bottle and add enough grapefruit juice to fill the bottle. Take two tablespoons full a day as needed and follow the Naran Plan.

If your first purchase does not show you a simple easy way to lose bulky fat and help regain slender more graceful contour; if reducible pounds and inches of excess fat don't disappear from neck, chin, arms, abdomen, hips, calves and ankles just return the empty bottle for your money back. Follow this easy way endorsed by many who have tried this plan and help bring back alluring curves and graceful slenderness. Note how quickly fat disappears—how much better you feel. Be active, youthful appearing and active.

Here's a gift idea for Father's Day

Sultan $5.98 — Executive $4.98 — Mohawk $6.98

good-looking, comfortable, sturdy, washable Foamtread slippers

Treat Dad to the tailored good looks of a Foamtread. Let him savour the comfort of soft foam cushioning with non-marking leather outsoles.
Foamtreads wear well, and they're washable. The soles are moulded to the tops—they can't separate. The exclusive heel counter is non-crushable. The colours are fast.
Buy him Foamtread slippers by Kaufman this Father's Day. He'll thank you every time he slips them on.

Foamtreads — Kaufman Footwear Kitchener, Montreal

Get them at leading department stores and at these fine shoe shops. 2142A

AGNED-SURPASS SHOE STORE LTD.
252 FRONT ST. 968-6830
BELLEVILLE PLAZA 962-7742

TOM HOLMES SHOES LTD.
258 FRONT ST. 962-7194

LESLIE'S SHOE STORE LTD.
235 FRONT ST. 962-3359

MAHER SHOE STORES
279 FRONT ST. 968-3288
BELLEVILLE PLAZA 962-2346

THE YOUNG THING BY WARNER'S
Just a little bit more than
something to hang your stockings on.

Not big enough for a girdle, Young Thing? Bet you could use this little reminder. The "Young Thing" is just a mere snip of nylon and unsecured Lycra spandex that feels like nothing on, with a lacy little panel-thing in the front, a tiny tear-drop fastener in back. Next time you hook up your sockings, remember The Young Thing by Warner's. It's really not much.
No. 292, Long-Legger, small, medium large, White, Bare Beige, Black, Flamenco, $9, Matching bra, -
10-40 A (32-36), B (32-38), C (32-38) $8.50.
(Nylon-Lycra Spandex)
In our slimwear department.

RACHAEL'S
313 FRONT ST. 962-1975

FOR EASE AND ELEGANCE — This coat, by Rodex of London, Eng., was designed for ease and elegance. It has soft raglan shoulders, bracelet-length sleeves and a leather belt. (CP Photo)

Laurel Lodge Sponsors Coffee Party

STERLING — The IOOF Hall in Stirling was decorated with pink and green streamers, bouquets of tulips and lilacs and lighted yellow candles on the occasion of Laurel Rebekah Lodge's coffee party on Tuesday evening. All the Rebekah Lodges in the district were represented.

Past Noble Grands of Rebekah Lodge were in charge of the bake sale.

The tea room was centred with a long table covered with a damask cloth. An heirloom glass vase of flowers highlighted the tea table. Quartet tables were decorated with miniature floral pyramids. The entrance gates to the tea room were lighted with rose lanterns and recorded music was played during the evening.

The guests were welcomed by Noble Grand Sister Lillian Johnson, with Sister Gladys Sine as treasurer.

Those pouring during the evening were Sister Joyce Fisher of Thomasburg, district deputy president; sister Neva Vanderwort of Laurel Lodge, incoming D.D.P.; Sister Lillian McTaggart, Vice-Grand of Thomasburg Lodge; Sister Lois Elliot, Noble Grand of Tweed Lodge; Sister June Walker, Noble Grand of Madoc Lodge; Sister Margrett Sills, Vice-Grand of Belleville Lodge; Sister Olive Whitehead P.N.P. and Sister Ethel Duffin P.D.D.P. of Laurel Lodge.

The tea room was in charge of Sisters Ilene Dafoe and Pat Merritt.

Church Groups

COLLEGE HILL WEDDING RING CLUB

On Monday evening the ladies of the College Hill Wedding Ring Club entertained the men of the Club at a pot-luck supper in the church hall. Special guest at the supper was Master Bradley Gray, son of Oberlea and June Gray, and his grandparents. A harmony was presented to Herb and Marjorie Kern, who are moving to Brantford.

After supper the entire group went to Radio Station CJBQ for a tour of their new headquarters. They were met by Manager Frank Murray who answered the many questions asked. The entire group broke up into three smaller groups of about a dozen each for the actual tour, which all agreed was of tremendous interest.

Afterwards, Station CJBQ held a draw for the members of the club and June Moorcroft won any long-play record of her choice.

The Club members gathered at the Gray's home for cards with Charles Gray taking men's high and Florence Brown, ladies' high. Men's low was won by Marjorie Kern and ladies' low by Merrie Wake.

Pupils Present Program for Studio Club

The regular monthly meeting of the Harmony Studio Club was held at the home of Mrs. E. Veley, R.M.T., 11 Holloway St., on Saturday evening.

Mrs. Veley opened the meeting and announced that since this would be the last for the season, as most of the pupils would be presenting work prepared during the year for the Royal Conservatory piano examinations being conducted in the city this month.

The following pupils entertained with piano selections: Grade one, Helen Kostelis, Mary Thomas and Margaret Lewington; Grade two, Susan Cook, Beverly Hitchen, Melanie May, Peggy MacKay and Sheldon Rose; Grade three, Ann MacGregor; Grade four, Beverly Lewis, Deborah Grass, Rodney May and Jan Kostelis; Grade five, Carolyn Lewis and Kathryn McGeown; Grade six, Evelyn Terry, Linda Noakes, Marilyn Townsend, Jean Wallbridge and Patricia Huddleston; Grade seven, Sheryle Cretney; Grade eight, Kathryn Shea, Susan Sweet, Diane Shorey and Penny Rose; Grade ten, James Noakes.

Following the musical portion of the program, Mrs. Terry and Mrs. Lewington, the club hostesses for the evening, assisted by some of the senior students, served refreshments.

GIRL GUIDE, BROWNIE NEWS

BAYSIDE GUIDE HIKE

WHITE'S DISTRICT — The 1st Bayside Guide Company welcomed the following Brownies who flew up to Guides recently: Ann Caves, Linda Cooney, Margo Reid, Diane Dafoe, Karen Saunders and Debbie Jones.

Interest badges have been awarded to the following guides: Cathy Jaquay, child care; Becky Fell, gymnastics, swimming, hostess; Joan Moase, child care, laundress; Gillian Miller, child care, laundress.

The 24 guides who accompanied Capt. Jessie Michaud and Lt. Virginia Durant on the hike held on Saturday at Jones' Beach reported that they "had a ball."

Patrols organized their own lunches and were responsible for preparing them over their own camp fires. In addition, each patrol was responsible for one Guide game.

Treats were given in First Aid Kits.

BAYSIDE MOTHER-DAUGHTER BANQUET

WHITE'S DISTRICT — The annual Bayside Guide and Brownie mother and daughter banquet was held on Tuesday evening at Centenary Church Hall with 110 in attendance.

Those seated at the head table were District Commissioner Florence Brook; Camp Adviser Joan Bogg; Ladies' Auxiliary Secretary, Lou Benjamin; Ladies Auxiliary Treasurer, Edna Jones, Dorothy Dickey, teacher, Arlene Dempsey, pianist, Mrs. Marjorie Kern and daughters Gloria Benjamin, Vicki Bogg, Kathy Jones and Christine Jones.

Mrs. Florence Brook introduced the leaders of the Guide and Brownie Packs, and thanked the Guides and Brownies and the leaders for their work throughout the year. Jessie Caves proposed a toast to the leaders to which Brown Owl Joan Miller replied. Susan Pitt proposed a toast to the mothers and Mrs. Moase replied.

Ladies Auxiliary Mrs. Lou Benjamin thanked District Commissioner Florence Brooks for her leadership through the year and presented her with a gift.

The Dorothy Dickey School of Dancing provided entertainment.

Kingston Presbyterial, WMS Holds Madoc Rally

Recently the Women's Missionary Society, Kingston Presbyterial, of the Presbyterian Church in Canada, held its annual Spring Rally in St. Peter's Presbyterian Church, Madoc, with nearly one hundred women in attendance. The theme for the day was "Opportunity".

The call to worship was given by the president Mrs. J. Wallace, of West Huntingdon, followed by the worship service conducted by Mrs. G. H. Lyons, of Kingston, Mrs. J. Bailey, president of the W.M.S. of St. Peter's Presbyterian Church, Madoc, extended a welcome. Miss M. McFarlane of Kingston, secretary for synodical, and Mrs. W. H. L. Smith of Kingston, gave the treasurer's report. Council highlights were given by Mrs. V. Weir, Belleville, Mrs. J. McIlroy of West Huntingdon gave a brief description of the literature on display.

DESSERTS FORMOSA

After luncheon, served by the ladies of the hostess church, Miss Hilder Hermanson showed slides of the country of Formosa, where she worked as a missionary nurse.

The afternoon session commenced with a worship service conducted by Mrs. J. B. Miller, assisted by Mrs. Grant Dowdalls of Belleville. A solo was rendered by Mrs. Milton Shaw of West Huntingdon, accompanist at the piano by Miss Reade Fleming. Mrs. Shaw of West Huntingdon. The offering was received by Mrs. J. Donohoe and Mrs. D. Kornelsen of Madoc, and dedicated by Mrs. W. H. L. Smith of Kingston.

Miss Frieda Matthews of Belleville, introduced the guest speaker, Miss Hilder Hermanson. Mrs. Nort Cook of Stirling, thanked Miss Hermanson for her message.

A "Question Box" period followed, conducted by Miss Frieda Matthews, Mrs. Rose Mawhinney, Keith, reported on a week at the training centre held at Albert College, in Belleville, last summer, and urged as many ladies as possible to take advantage of this year's session in July.

A "question box" period followed, conducted by Miss Frieda Matthews, Mrs. Rose Mawhinney, Keith, reported on a week at the training centre held at Albert College, in Belleville, last summer, and urged as many ladies as possible to take advantage of this year's session in July.

Free! 60 Million! LUCKY GREEN STAMPS

Easy to Play MATCH THE LUCKY GREEN STAMP

Win! BIG STAMP PRIZES

Free! MANY CERTIFICATES FOR ONE MILLION STAMPS

500,000 STAMPS
200,000 STAMPS
100,000 STAMPS
50,000 STAMPS
25,000 STAMPS
15,000 STAMPS
1,500 STAMPS

Free! WESTINGHOUSE COLOUR TV SETS

Choose Your Gifts from NEW Catalogue Coming Soon!

FULL PARTICULARS & RULES ON ENTRY BLANKS AVAILABLE FROM CASHIERS

LOBLAWS

THE LITTLE WOMAN

"Well, we've found the spare tire, the jack, the wrench . . . now where do we find the man?"

Club Activities

NEIGHBORS' AID

2ND THURLOW — The Neighbors' Aid held its regular May meeting recently with the president, Mrs. J. Chumbley in the chair.

Mrs. Arnold Mitchell was hostess for the meeting and convener of the program. She introduced the Rev. Townsend and Mrs. Townsend, who showed pictures of their recent trip to the Holy Land. Mrs. Townsend also contributed two humorous readings.

EUCHRE PARTY

Mrs. Orval Stratton and Mrs. Arnold Mitchell convened the last euchre for the season at the Aid Hall. Prizes were won by Mrs. Charles Wood, Mrs. McNish, Mrs. H. Grills, Mr. Frank Edgar, Mr. Ross Cummings, Mr. Charles Turner and Mrs. Ruth McEathron (lucky draw).

WIFE FEARS PHANTOMS

DUNSTABLE, England (CP) A ghost saved a convicted Bedfordshire man from serving his jail sentence. William Haywood, 20, claimed he couldn't leave his teen-age wife alone in their 200-year-old house because she thought it was haunted and was afraid of living there alone. He was fined instead of jailed, and put on probation.

Youthful Artists Heard in Recital

By S. ALEC GORDON

Upwards of 50 well scrubbed young boys and girls appeared last Saturday night at the Salvation Army Citadel to prove to a sizable audience that the musical life of young Bellevillians is not being forgotten. Most of the players were pupils of Mr. Jack Green, who organized the concert, and who is the leader of the local Salvation Army band. Several of the performers had won honors and prizes at the Stirling Music Festival and the Peterborough Music Festival, and it was a pleasure to hear these young Belleville hopefuls in the city.

Colonel W. Effer, who has just completed an evangelistic campaign in the west coast was the guest chairman at the evening. A musician himself, he had appropriate words of encouragement for the young artists.

The program got off to a good start with a rhythmically exciting number by the timbrelists with band accompaniment. This was followed by a sextette of piano-accordionists. Garry Mason, a young treble, sang a vocal solo. The brasses were next, represented by David Grainger playing the baritone and Brian Lee playing cornet. For variety from brass instruments Peter James, played a violin solo.

The next group on the program consisted of three duets and two solos as follows: cornet duet played by Marvin Brown and Rick Austin, cornet and baritone duet played by Lynda and Keith Peyton, cornet solo played by Robbie Cronk, vocal solo by Carolyn and Beverly Lewis, and trombone solo with band accompaniment by Ron Smith.

Mr. Green in announcing the offering stated that the proceeds from this annual event go to helping boys attend music camp.

The next group appearing on the program was as follows: cornet solo by Jim McKay, trombone and cornet duet by Mark and Alan Broadhurst, cornet solo by Robbie Mathews, accordion solo by Barry Vanscoven and a cornet duet by Paul Scott and Graham Brooks.

At this point in the program, Mrs. Gleenys Bell, who is one of the officials of the Peterborough Kiwanis Music Festival committee, spoke on behalf of the committee, expressing congratulations to those who performed and to those from this district who competed in the festival. She commended Mr. Green on his having so many of his young pupils enter the festival and hoped that even more young folk would enter next year's event. She presented a silver tray on behalf of the committee to one of Belleville's honor winners.

To complete the program, after a reading from the Bible, more brass players were heard as follows: cornet solo by Dennis Donman, cornet duet by the Cooks brothers, cornet solo by Wes Smith, and a cornet solo by Randy Johnson.

As an unusual climax to the program, all these young artists pooled their musical resources in playing an marchbear a-t March, led by their teacher Mr. Jack Green.

The young players are to be congratulated on their performance, many of whom were appearing before an audience for the first time. In spite of a few split notes, not one of the young artists stopped playing. Every one of them 'carried on' bravely to the end. Real wishes are extended in their continued studies with their excellent teacher, and next year's performance will be looked forward to with eager anticipation.

Church Groups

(Mount Pleasant-Rawdon Messengers

RAWDON — The May meeting of Mount Pleasant-Rawdon Messengers was held at the Church Hall, with Mrs. Dave Potts and Mrs. Raymond McConnell giving the study book lessons for the primary and junior groups. Jill McAdam was pianist.

Lorraine Jeffs conducted the worship service, assisted by Fred Jeffs and David Jeffs. Mrs. Garth Joslin gave the meditation and Margaret Hoard prepared the program.

Readings were given by Frank Hubble, Kenneth Couch and Randy Scott. Lynn Joslin sang a solo and Isobel Hoard and Kimmie Graff sang a duet. Linda Potts played a piano solo and Mrs. Dave Potts conducted a game.

CHOWN LIMITED

WEEKEND SPECIALS

SILICONE IRONING BOARD COVERS — Chown Special Only 77¢

LOW BOY LAMPS — Keep Insects Away — Chown Special Only 77¢

OVER DOOR TOWEL HANGERS — Chown Special Only 77¢

PLASTIC LAUNDRY BASKET — Chown Special Only 77¢

SPONGE PACK — (12 - Size 3 x 6) Sponges in each pack. Chown Special Only 77¢

SALAD BOWL SET — Chown Special 1 Only $1.77

8 PIECE PLASTIC BOWL SET ONLY ... $1.17

GLASS CHIP AND DIP SETS — 2 Only Chown Special ... $2.77

PLASTIC & RUBBER GARDEN HOSE — 25' to 100' Length — $1.49 to $6.90 each

GARDEN TOOLS INSECTICIDES PAINTS - ENAMELS VARNISHES FISHING TACKLE

GLASS 3 PIECE BOWL SET — Chown Special $2.77

SKIL HEAVY DUTY SHRUB AND GRASS SHEARS — (One Only) Weekend Special To Clear Only $49.95

PORTER CABLE ELECTRIC SANDER — (One Only) Weekend Special To Clear Only $45.95

PORTER CABLE BLOCK PLANE — One Only To Clear $45.95

PORTER CABLE ELECTRIC HAND SAW — One Only To Clear $69.95

BELLEVILLE Plaza SHOPPING CENTRE — BETWEEN DUNDAS AND BRIDGE STS. OFF ADMIRALTY AVE.

CHOWN'S CHOWN LTD. BELLEVILLE PLAZA 968-6777 — CHARGE FACILITIES AVAILABLE —

LOBLAWS Greatest Meat Tenderness!

Double Your Money Back!

If not completely satisfied with ANY fresh meat you buy from LOBLAWS

SPECIAL! IMPORTED — SHORT SHANK — WHOLE or HALF

LAMB LEGS LB. 67¢

SPECIAL! LAMB in the BASKET ROAST CHOPS STEW LB. 29¢

SPECIAL! MAPLE LEAF VAC PAC WIENERS ½ LB. PKG. 55¢

SPECIAL! PENNYWISE Beef Steakettes ½ LB. PKG. 61¢

LOBLAWS PROTEN* BEEF — Boston - Niagara - Denver - Penthouse — ALL BONELESS AND EASY TO CARVE — *Reg'd Use' of T.M.

• IT'S CALIFORNIA CHERRY TIME •

PLUMP, LUSCIOUS, BLACK BEAUTIES! SWEET & JUICY! NO. 1 GRADE!

BING CHERRIES LB. 49¢

GARDEN FRESH FROM FLORIDA! ADDS FLAVOUR TO SPRINGTIME SALADS! NO. 1 GRADE!

CELERY STALKS 2 LARGE SIZE 30's 43¢

NEW CROP! NOW AT THEIR VERY BEST! BARLINKA VARIETY!

Fresh Black GRAPES POUND 39¢

GARDEN FRESH! YOUNG & TENDER! SNAPPY - CRISP!

GREEN BEANS 2 POUNDS 39¢

SPECIAL! AYLMER FANCY

TOMATO JUICE 3 48 FL. OZ. LARGE TINS 77¢

MATCH THE STAMP SPECIAL! SUNLIGHT

LIQUID DETERGENT H FL. OZ. PLASTIC BOTTLE 49¢

MATCH THE STAMP SPECIAL!

Niagara Spray Starch 20-OZ. AEROSOL TIN 75¢

SPECIAL! FROZEN STOKELYS FANCY CUT

Green or Wax BEANS 2 LB. POLY BAG 49¢

SPECIAL! Fancy Assorted

AYLMER PEAS 4 15-FL-oz. Tins 69¢

GOLDEN BOOK ENCYCLOPEDIA — VOLUMES NINE & TEN — NOW ON SALE each 99¢

SPECIAL! NESCAFE INSTANT COFFEE 2-OZ. JAR 49¢

SPECIAL! JAVEX 64 FL. OZ. PLASTIC BOTTLE 43¢ 128 FL. OZ. PLASTIC BOTTLE 79¢

SPECIAL! KOOL-AID 10 REG. PKGS. 49¢ 5 READY SWEET PKGS. 49¢

SPECIAL! HOSTESS BISCUITS PEANUT COOKIES 11-OZ. PKG. 33¢

SPECIAL! CHICKEN NOODLE LIPTON SOUP MIX 2 4-OZ. PKGS. 49¢

SPECIAL! LOBLAWS KITCHEN PRIDE CHERRY PIE EACH 49¢

SPECIAL! LOBLAWS VALENCIA CAKE EACH 39¢

75 EXTRA STAMPS — WITH COUPON & PURCHASE OF ONE 11 FL. OZ. JUG OR BLACK FOX PINT, 1 QUART — BREEZY BILLIE — STA-PUF RINSE

50 EXTRA STAMPS — WITH COUPON & PURCHASE OF ONE 48 FL. OZ. BOTTLE — BEAT PIES — MIR

50 EXTRA STAMPS — WITH COUPON & PURCHASE OF TWO 11 FL. OZ. JUGS OR BLACK FOX PINTS, 1 QUART — SWEET MIXED PICKLES — RICK'S RELISHES

50 EXTRA STAMPS — WITH COUPON & PURCHASE OF ONE 20 FL. OZ. OR LARGER SIZE BOTTLE OF DOMESTIC — SHORTENING

25 EXTRA STAMPS — WITH COUPON & PURCHASE OF ONE 12 FL. OZ. TIN OF DOMESTIC — MARGARINE

25 EXTRA STAMPS — WITH COUPON & PURCHASE OF ONE 1-LB. CARTON FROZEN CREAM VARIETIES — COFFEE-RICH

25 EXTRA STAMPS — WITH COUPON & PURCHASE OF ONE 1-LB. CARTON FROZEN CREAM VARIETIES — CHEERIOS

25 EXTRA STAMPS — WITH COUPON & PURCHASE OF ONE 12 FL. OZ. TIN OF DOMESTIC — CHORE GIRL

25 EXTRA STAMPS — WITH COUPON & PURCHASE OF ONE 2" x 50 YDS. PRICE MARKED ON ROLL — SOFT-WHITE — TOILET TISSUE

25 EXTRA STAMPS — WITH COUPON & PURCHASE OF ONE 12 FL. OZ. TIN OF DOMESTIC — ASPARAGUS TIPS

25 EXTRA STAMPS — WITH COUPON & PURCHASE OF ONE 20's OR 30's PKG. — PAPER PLATES

25 EXTRA STAMPS — WITH COUPON & PURCHASE OF ONE 20's PKG. — PAPER CUPS

25 EXTRA STAMPS — WITH COUPON & PURCHASE OF ONE 20's PKG. — CLOTHES PINS

25 EXTRA STAMPS — WITH COUPON & PURCHASE OF ONE 14 FL. OZ. TIN OF DOMESTIC — GARDEN FRESH — BEETS

25 EXTRA STAMPS — WITH COUPON & PURCHASE OF TWO 11 FL. OZ. TINS OF DOMESTIC — CUT GREEN BEANS

25 EXTRA STAMPS — WITH COUPON & PURCHASE OF TWO 11 FL. OZ. TINS OF DOMESTIC — OLIVES

25 EXTRA STAMPS — WITH COUPON & PURCHASE OF ONE 14 FL. OZ. TIN — DOLE PINEAPPLE

25 EXTRA STAMPS — WITH COUPON & PURCHASE OF ONE 48 FL. OZ. TIN — GRAPEFRUIT DRINK

25 EXTRA STAMPS — WITH COUPON & PURCHASE OF ONE 14 FL. OZ. TIN — AYLMER FRUITS

25 EXTRA STAMPS — WITH COUPON & PURCHASE OF ONE 14 FL. OZ. TIN — GARDEN FRESH — BEETS

25 EXTRA STAMPS — WITH COUPON & PURCHASE OF TWO 24-OZ. PKGS. — TOPPING MIX

25 EXTRA STAMPS — WITH COUPON & PURCHASE OF ONE 14 FL. OZ. TIN — APPLESAUCE — WAKED PAPER

25 EXTRA STAMPS — WITH COUPON & PURCHASE OF TWO 14 FL. OZ. TINS — GARDEN FRESH — CARROTS

25 EXTRA STAMPS — WITH COUPON & PURCHASE OF ONE 14 FL. OZ. TIN — GARDEN FRESH — LETTUCE

25 EXTRA STAMPS — WITH COUPON & PURCHASE OF TWO 14 FL. OZ. TINS — LUCKY WAX — SPRING BOUQUET

25 EXTRA STAMPS — WITH COUPON & PURCHASE OF ONE 14 FL. OZ. TIN — ORANGE

50 EXTRA STAMPS — WITH COUPON & PURCHASE OF ONE 32 FL. OZ. BOTTLE — EASY-OFF

25 EXTRA STAMPS — WITH COUPON & PURCHASE OF ANY ONE 2-OZ. PKG. OR 5½ OZ. TIN OF DOMESTIC — KIBB-ITS

25 EXTRA STAMPS — WITH COUPON & PURCHASE OF ONE 8-OZ. PKG. — CORNISH WAFERS

25 EXTRA STAMPS — WITH COUPON & PURCHASE OF TWO 11 FL. OZ. TINS OF DOMESTIC — TOMATO JUICE

25 EXTRA STAMPS — WITH COUPON & PURCHASE OF ONE 14 FL. OZ. TIN — GARDEN FRESH — PEAS

25 EXTRA STAMPS — WITH COUPON & PURCHASE OF ONE 14 FL. OZ. TIN — GARDEN FRESH — WAX BEANS

Mother's Helper

By Betsy Pearson

A RUNNING GAME for your car pool is a version of "I Spy." Pick a word for each trip. Have the children look for letters, in sequence, to spell the word—in road signs, billboards, license plates, etc. The first to see a letter is the only one to use it. Keep a record of the winners and give a small prize at the end of the week. Helps teach spelling AND keeps 'em happy! (Thanks to Mrs. George Brock, Jephta, Ma.)

1966 Publishers-Newspaper Syndicate

ISLANDERS STAY HOME

The fewest Canadian women hold jobs in Newfoundland—only 18.4 per cent of the province's labor force.

LADIES' GOLF DRAW

'SEALED' HOLES

A.M.

9.00—Hetty Dyble
Miriam Graham
Betty Wetmore
9.07—Peggie Hammel
Betty Wainwright
Peter Wamboldt
9.14—Claire Hall
Helen McCorquodale
J. Gow
9.21—Pat Hopkins
Jean Coman
Barbara Berekzes
9.28—Carrie Mahoney
Lee Bastin
Dolly Diamond
9.35—Dorothy Wilson
Alice Hart
Dorothy Neal
9.43—Helen Lewis
Betty Bolton
Barbara Michaud
9.50—Laura Bell
Audreene Mooman
Helen Hudson
9.56—Doris Trull
Flora Menacer
Kay Lack
10.03—Hazel Metzger
Shirley Glover
Ruby Monk
10.10—Hilda Dolan
Phyllis Fraser
Kay Fraser
10.17 Lois Gillett
Martha Booth
Ruth Bensburg
10.24—Gwen Monaghan
Mildred Hanson
Mae Anson

phone... and your train tickets arrive by mail

Call Canadian National and your tickets will be mailed to you promptly by return.

belleville 968-7560

CN

Council of Women Wants Broader Divorce Grounds

By LINDA CRAWFORD

SAINT JOHN, N.B. (CP)—The National Council of Women Tuesday approved a resolution asking the federal government to broaden the grounds for divorce to include insanity, cruelty and desertion.

The resolution, passed during the council's annual meeting here, called divorce laws under the matrimonial causes act "harsh and antiquated."

The resolution said the present laws caused many social problems such as common-law unions, emotionally upset children and lower moral standards.

But it suggested any amendments made by the federal government should be accepted by each province as its own option as "every province in Canada may not wish to widen the grounds for divorce within its own boundaries."

Also approved was a resolution recommending that the federal government enact a draft statute of domicile drawn up in 1961 at the conference of commissioners on uniformity of legislation in Canada.

Enactment of this statute would give the married woman a right to her own domicile. Her domicile now is automatically that of her husband, even if she is separated and her husband living in another city.

WANT DRUGS LABELLED

The 340 delegates, who represent some 1,200 organizations across Canada, also approved a resolution requesting legislation requiring effective and distinctive labelling of drugs and hazardous household chemicals and registration of the manufactures of hazardous substances.

An earlier resolution on firecrackers was amended to request the federal government to prohibit the import, manufacture and distribution of firecrackers.

Provincial governments will be urged to prohibit the sale and use of firecrackers within each province.

The federal government will also be asked to amend laws governing the redemption of Canada Saving Bonds so that the mother as well as the father of a minor can redeem the bonds when the minor, because of age, is unable to write.

Earlier Tuesday delegates approved resolutions calling for a halt to nuclear testing and proliferation of nuclear weapons, for uniform civics courses and a month to month resocialization instruction in schools across Canada and for inclusion of tuberculosis and mentally ill patients under the federal Hospital Insurance and Diagnostic Services Act.

TRUDY

© Kno Features Syndicate, Inc., 1966, World rights reserved.

Jenny Marlatt

Susanna's Family Fare

SUAVE SWIMMER

Hello There: Summertime holiday hint for fellows with unruly hair:

Keep a comb handy with your towel or beach robe to use as soon as you come out of the water after swimming.

Grooming your hair right away, before it dries, means you won't end up with that Zsa Zsa look half an hour later! — Ed. Laidlaw

NEATLY NUMBERED

Dear Susanna: In the event that your area for storage is very limited — just an apartment locker like mine, or the crawl space in a two-level home — you may find my solution helpful.

I number all my boxes, wherever in the apartment they may be. In a stenographer's notebook I list the box number and opposite this I write the name of each item contained therein and where it is stored. Then, I number the box on two sides and on the top as I put it away so whichever way it is packed the number is exposed.

Strangely enough, it takes longer to explain all this than it does to do it.

To get one efficient step further, if many boxes are stored in one area, I draw a floor plan showing where the numbers are. In this way it takes no time to locate the carton you need even if your locker is piled two or more rows deep. — M. Robinson

SOFT'N'SMOOTH

Dear Susanna: Looking for a creamier butter icing for cakes?

Next time you mix up some icing, toss in an egg yolk.

This is especially good for angel food cakes, as it tends to keep the frosting from hardening and cracking. — Marlene Brooks

The Expert Say

All-Canadian Meal Can Still Be Served

By JEAN SHARP

Canadian Press Women's Editor

TORONTO (CP) — If you were challenged to serve an all-Canadian meal, you could do it. You might open with smoked sturgeon, go on to chicken and oyster pie, finish with cheese and apple butter or sugar pie.

"There are Canadian recipes but we've let them die out," says Una Abrahamson, editor and publicist at General Foods. Mrs. Abrahamson has written a history of domestic life in Canada to be published in September and called God Bless Our Home.

"You can't get a maple sugar pie except in one or two places in Montreal but the chicken pies were famous in Nova Scotia—anywhere there were German loyalists."

Oysters, which she says grew six inches across 100 years ago, were baked in the pies.

"Cheese-making was a first factory industry. Our old Ile in a class by itself. Our cheeses were always thought to be very good. Now most of them are almost unknown. Basic Canadian brick is hard to get these days.

"Apple butter was a pioneer delicacy. You ate it on bread, with cheese, or as a condiment with cold meat."

ATE TOO MUCH

Mrs. Abrahamson speculates that Canadians have lost sight of some foods because they were once so commonplace people professed others.

"Smoked fish was once so common it was the last thing you would eat, and of course fish was plentiful."

She says Canadian sturgeon now is smoked and sent to New York, but no use is made of it in Canada. She has eaten smoked, salted cod, rare from Canada in Europe, but has never seen it here.

"They were canning and exporting lobster in the Maritimes in the 1850s in two- and four-pound cans.

"Chowder is ours. The name comes from chaudiere, the name of the cooking pot the Norman French brought.

"The baked bean is ours. Settlers were given seed and food. Navy beans were famine rations and if molasses was not available, they were cooked with maple syrup."

Mrs. Abrahamson acknowledges that New England also claims the baked bean and that such things can't be decided exactly.

"But they have their traditions and hold onto it. We have ours and shrug our shoulders."

USED MAPLE SYRUP

Maple syrup was used more than it is now, sometimes in combination with learned from the Indians, who cooked meat in it. Ham can be glazed in maple syrup.

Mrs. Abrahamson says a variety of butter tart may delightfully have been the offspring of maple sugar pie, or may have been brought to Canada by Scots. It is one of several dishes once common in Canada and otherwise identified with the southern United States.

Made the modern way, butter tarts call for: 1 cup butter, 2 eggs, 2 cups brown sugar (or 1½ sugar), chopped nuts (optional).

Beat butter until soft and creamy. Add eggs and beat well. Gradually add sugar. Fold in nuts if wanted. Pour into uncooked tart shells. Bake at 375 degrees for about 15 minutes or until brown. Let stand several hours or better still overnight.

Apple butter was once made in a big black kettle and people took turns stirring and stirring. It is thick, spicy, deep amber-red.

An estimated recipe to make 12 medium glasses (six pounds) calls for: 5 cups prepared fruit (about 2¼ lbs. or 2 quarts of ripe, tart apples), 7½ cups (3¼ lbs.) sugar, 2 teaspoons lemon juice ½ teaspoon allspice, 1 teaspoon cinnamon, ¼ bottle liquid fruit pectin.

Remove blossom and stem ends from about 2¼ pounds of ripe tart apples and cut in quarters. Do not peel or core. Add 1½ cups water and the lemon juice. Bring to a boil and simmer, covered, 10 minutes. Put through a coarse sieve.

Measure 5 cups of fruit pulp into a large saucepan. Add sugar and spices to pulp in saucepan, and mix well. Place over high heat. Bring to a full rolling boil and boil hard one minute, stirring constantly. Remove from heat and at once stir in pectin. Skim off foam with metal spoon. Ladle quickly into glasses. Cover butter at once with ¼-inch hot paraffin.

Calgary Girl Certified As Repair Expert

CALGARY (CP) — Sharron Holmes can fix everything from electric irons to refrigerators—and has a government certificate to prove it.

Last fall the Alberta apprenticeship board licensed her as a "journeyman appliance serviceman."

"I can't remember ever wanting to be anything but an appliance repair expert," commands the pretty auburn-haired woman. She works for her father's appliance parts and service company.

"I've always loved to take things apart and find out how they work and then put them back together again. I started helping Dad in the shop on weekends and holidays.

"He has been my instructor, although I'm taking a correspondence course in electrical appliance servicing from Chicago."

When she signed up for the electrical shop courses in high school, the teachers put her on a six-week probation. For the next three years she topped her class.

To acquire her journeymen certificate, she had to study such things as refrigeration theory, general mechanics, gas equipment and basic electricity.

When she's not fixing appliances, Miss Holmes is taking a BA part-time from the University of Calgary, majoring in psychology and minoring in economics.

She's also studying for the Royal Conservatory of Music examination, is on the board of directors of the North Hill Business association and is active in numerous clubs and belongs to the appliance servicemen's association.

LORD'S SUPERVALUE STORE

267 Front St. Belleville

HAVE A FIRM GRIP ON

Breathtaking DISCOUNTS

OPEN ALL DAY WEDNESDAY — FRIDAY NIGHT TO 9 P.M.

Items on sale one week only

Save 36c CREST TOOTHPASTE Comp. 1.19 ..... 83¢

HAZEL BISHOP HAIR SPRAY Comp. 97c ..... 57¢ Save 40c

BAN ROLL-ON DEODORANT Comp. 1.29 Save 42c .... 77¢

3 BARS DOVE SOAP Comp. 75c Save 22c ..... 3/59¢

NOXZEMA GUARD REPELLENT Comp. 1.39 Save 42c .... 97¢

POLIDENT TABLETS Comp. 59c Save 20c .... 39¢

SUPERVALUE!

BROMO SELTZER FAMILY SIZE COMP. 1.09 69¢ Save 40c

COPPERTONE Q-T TAN WITHOUT SUN! COMP. 1.85 $1.19 Save 66c

Save 1.26 EVEREADY FLASHLIGHT WITH FREE BATTERIES Comp. 1.99 $1.43

BAYER ASPIRIN Bottle of 100. Comp. 99c 63¢ Save 36c

We reserve the right to limit quantities.

New Spring and Summer Styles

Omphies CLOUD hopPers MADE IN CANADA

THE ULTIMATE IN Soft WALKING COMFORT

- Ventilated foam insole
- Soft Glovaleather socks
- Lightweight cushion crepe sole
- Flexible counter

ALSO

SALE CLEARANCE

OF DISCONTINUED AND BROKEN LINES OF OOMPHIE CLOUDHOPPERS

NOW 4.99 AND 7.99

97 PAIRS IN THIS GROUP TO CLEAR

SORRY, NO PHONE OR MAIL ORDERS

Vanessa FASHION SHOES

— ONE LOCATION ONLY —

215 FRONT ST. — Downtown Belleville 962-2324

AIR CONDITIONED FOR YOUR SHOPPING COMFORT

"They'll Never Guess You Paid So Little"

FILLETS WITH WINE

Are you in a persuadable mood? I am directing this question to our readers who are not in the habit of using wine in their cooking.

There are new cookery fields to conquer once you break the barriers between you and the known pleasures of wine cookery.

One-half cup of dry white wine transformed an ordinary panful of stuffed fish fillets into a Sunday night dinner for guests. They raved about it. Take the word of your trusted cook-friend and try —

Arrange half of fillets slightly overlapping on oiled baking sheet (or better still, an ovenproof platter which may be carried directly to the table). Pare lemon deeply and cut into wafer thin slices. Cover fillets with them. Mix together bread dice, cheese, onion, salt, pepper, parsley and nutmeg. Pat gently but firmly onto top of fillets. Cover with remaining half of fillets. Brush top with melted butter. Slowly pour wine over all. Sprinkle generously with paprika. Bake at 350 deg. Fahr. 30 minutes or until when tested with tip of paring knife fish will flake and is opaque throughout.

My daughter-in-law Margaret made and served this with broccoli with

DRAWN BUTTER SAUCE:

Four tablespoons butter, 2 tablespoons flour, ½ teaspoon salt, shake of white pepper, 1 cup boiling water, 1 or 2 teaspoons lemon juice.

Melt butter, blend in flour, salt and pepper, then stir in boiling water until thick. Add lemon juice and serve over hot green vegetable. A good substitute for Hollandaise Sauce.

An economical epicurean main course.

Dinner Menu

by Mary Moore

Beef and kidney pie, mustard pickles, green beans, sliced tomatoes and cucumbers vinaigrette, English Trifle, coffee.

BAKED STUFFED HADDOCK FILLETS CONTINENTAL (serves 6):

3 pounds fresh or frozen (thawed) haddock fillets, 1 medium lemon, 5 slices dry bread cut into ½" dice, ¼ cup grated old cheese, 1 green onion, chopped, ¼ teaspoon salt, 2 tablespoons chopped parsley, ⅛ teaspoon nutmeg (or allspice), ½ cup Sauterne (or other dry white wine), melted butter, paprika.

Women's Institutes

MELROSE WOMEN'S INSTITUTE

A small attendance did not mar the friendly atmosphere of the fine calibre of the program presented at the May meeting of the Melrose Women's Institute, which was held at the home of Mrs. E. Pascoe.

The newly elected presidents conducted the opening exercises.

Mrs. J. Long gave the financial report and acknowledged several thank-you notes. A letter from a resident of Hastings Manor was discussed and a description of the displays for Belleville and Tweed Fairs was given.

Mrs. Kenneth McMechan introduced members of the program of the forthcoming swimming lessons being planned for the period between July 4 and July 22.

Each member who had attended the District Annual at Melrose gave a highlight of that program. It was noted that Melrose was the hostess for the East Hastings District Annual 20 years ago.

COMPLETE COURSE

Mrs. J. McFarlane reported that 12 girls have completed the 4-H Homemaking Club entitled "Being Well Dressed and Well Groomed"; also extended invitations to the ladies to attend Achievement Day at Nicholson College.

Mrs. E. Pascoe gave an enthusiastic outline of the officers' conference which she had attended at Guelph. She remarked on the power of the Women's Institutes and their projects. The Tweedsmuir History is being recognized by the Department of Education as an authority on historical research. Each branch should form its own by-laws since a motion is only effective for one year. Branch directors are most important members of an executive in planning and carrying on the work of the Institute. Ontario will be honored in Centennial Year as the A.C.W.W. will be held at Guelph.

PROGRAM ON RESOLUTIONS

The convener, Mrs. Grant McLaren, was in charge of a well prepared program on the topic "Resolutions". Mrs. Harold Buckley gave a humorous reading describing the new "Iron Switch" and told of the seeds that should be planted in "A Garden of Resolutions." Mrs. Jack English pointed out the fine qualities of "A Neighbor".

Mrs. McLaren led in a panel discussion and with her assistants, they proved the necessity of presenting resolutions. It is through resolutions that weighty appear on soap boxes and information is supplied on educational field labels in order to protect the buyer. Numerous points must be considered in framing a resolution, some examples being, the phrasing, the contributing material, and the proper signatures. Resolutions are often lost through the neglect of these points so if members want action, they must be sure that the presentation is sound.

Lunch and social time brought an interesting evening to a close.

ELECT LADY CHIEF

BURNT LAKE, B.C. (CP)— Mrs. Margaret Patrick became the first woman to be elected chief of the Lake Babine Indian band. She is also editor of the band's newspaper.

Argyll IODE Holds Closing Meeting

Wednesday evening the Argyll Chapter I.O.D.E. held a pot-luck supper in the home of Col. Angus Duffy and Mrs. Duffy. As this was the closing meeting for the summer a brief business meeting was held.

Mrs. W. E. Refausse gave a detailed account of the annual convention held in Hamilton. The public relations convener, Mrs. A. S. McConnell, read an item just published from the national convention being held in Montreal. The initials I.O.D.E. will be retained with the initials having the same meaning as before.

The Regent, Mrs. K. D. H. Willcocks, presented Mrs. N. Sayer with a silver dish as a token of appreciation for her co-operation during her stay in Belleville. On her husband's return from overseas service the family will be stationed in Ottawa. The chapter will miss Mrs. Sayer, as she has always been willing to do more than her share.

The remainder of the evening was spent in playing military whist.

On Friday evening the rummage sale under the sponsorship of the combined chapters was held in the Armories. The proceeds from the sale are being given to the Mental Health Association to help defray travel expenses.

Successful Living

Well Run Meetings Save Misunderstandings

DORIS CLARE

DEAR DORIS:

(1) When the secretary writes the minutes of a ladies' club meeting is it wrong to mention matters that have deep discussion or should they be omitted and just write only the motions that are carried?

(2) Is it proper manners for a member to call the minutes sloppy when the secretary has mentioned a matter that was fully discussed but not carried?

(3) If a motion was passed in 1963, would it still hold the same in 1966 or could it be automatically forgotten or changed in some way?

Sometimes these meetings become confusing and cause hard feelings among members. — SECRETARY.

* * *

DEAR SECRETARY:

(1) No, indeed. What are minutes for? To make it possible to recall official business later. A record which indicates how the discussion went may be priceless to a succeeding executive.

(2) Neither good manners nor accurate.

(3) Depends on the motion: If it changed procedures from then on, it would not be set aside without more ado. If it concerned a special event, it did not commit succeeding executives, and would have no further relevance.

I'm sending you then the name of a book on conducting meetings, which can help save hard feelings.

* * *

DEAR DORIS: I know a man that pouts for days for the least argument or if he doesn't get all his own way. Do you think this is a sickness or is it just ugliness? — NON-POUTER.

* * *

DEAR NON-POUTER: If entertaining the delusion that pouting is the proper way to achieve things is a degree of mental unbalance, then he is sick. But it is ugly, too, isn't it?

Until he learns different, he'll keep right on. Why doesn't somebody show him a better way?

* * *

DEAR DORIS: This is the Indian proverb which Traveller enquired about:

"I had no boots to my feet and I fretted, until, on my way to Delhi, I met a man who had no feet."

How do I know it? It was my mother's favorite! She was born in India, went there with her parents to England, along with many stories, curios, and this wonderful philosophy. — BETH.

* * *

DEAR BETH: So the no-feet man travelled to India! Other readers have identified the saying as being, variously Persian, Syrian and Indian.

Historians tell me such sayings often travelled from one culture to another; and if the meaning were deep and appealing it would be passed down from father to son.

* * *

(Is it better to put up with misunderstandings, or to begin talking things over? Let Doris help you see the light.)

SET KEYS FLYING

Stella Pajunas set the world's unofficial typing record at 216 words per minute in 1946 on an electric machine.

A REMINDER

Wedding forms for write-ups are available at The Intelligencer and should be completed and returned BEFORE the ceremony so a report can be published immediately after the wedding.

Pictures may be submitted by your photographer up to three days after the wedding. We cannot publish wedding write-ups submitted later than six days after the date of the ceremony.

Accounts of showers and entertainments in honor of the bride do not belong with the wedding write-up, but should be sent in immediately after they are held, for publication separately.

"SHOP AND SAVE DAILY" at

Hi-Way Fruit Market

NO. 2 HIGHWAY EAST, (JUST PAST BAKELITE)

HOME GROWN No. 1
BUNCH RADISHES BUNCH 05¢

SPECIAL — ONTARIO No. 1
COOKING ONIONS 3-LB. BAG 19¢

CALIFORNIA No. 1 JUICY
SUNKIST ORANGES 3 DOZ. IN BAG 98¢

REPEAT BY PUBLIC DEMAND — CANADA DRY
Ginger Ale 8 for $1.

EVERY DAY LOW PRICES
BREAD 10 loaves 1.59

LARGE ASSORTMENT — FRESH BAKED
PIES Your Choice 3 for 99¢

● SPECIAL ● SPECIAL ●
SCHNEIDERS — QUALITY
BREAKFAST BACON LB. PKG. 79¢

ARRIVING FRESH DAILY . . . HOME GROWN . . ASPARAGUS, GREEN ONIONS, LEAF LETTUCE, CUCUMBERS, TOMATOES, LARGE ASSORTMENT OF EVERGREEN . . . ALL SPECIALS EFFECTIVE UNTIL SUNDAY CLOSING.

OPEN DAILY
10.00 A.M. TO 10.00 P.M.
INCLUDING SUNDAYS

ALSO VISIT OUR BAYSIDE STORE, AT CORNER FOSTER AND DUNDAS ST. OPEN DAILY FROM 7 A.M. TO 12 P.M. FOR YOUR CONVENIENCE WE HANDLE ALMOST EVERYTHING!

FREE!
$3.00 PLAYTEX® SWIM CAP
when you buy a ... PLAYTEX® Living® STRETCH BANDEAU BRA

Playtex makes this offer because they are certain that once you enjoy the fit and comfort of a Playtex, you'll never settle for less.

Your choice — colour choice of a beautiful Playtex 7/8 Bra Cup when you buy a Playtex Living Bra. Choose from these styles ...

A. Playtex Living Bandeau Bra with Contour-Lined Lace Cups, adjustable elastic straps. Cool Stretch-Lyra® elastic back and sides. White, in size 32A-36C $5.00

B. Playtex Living Bandeau Bra with Embroidered Cotton Cups, adjustable elastic straps. Cool, stay-down elastic back. White, sizes 32A-36C $4.95.

Offer limited, so get your free Playtex cup today—and enjoy the luxurious fit and comfort of a Playtex Living Bandeau Bra. Just find your bra size at a participating store listed on the coupon you'll find in every bandeau. Present it at the store and get your free cup. Then, complete details of how to get your free cup when you purchase a Playtex bandeau bra and bandeau.)

AS SEEN ON TV

Fairweather
FASHIONS SINCE 1867

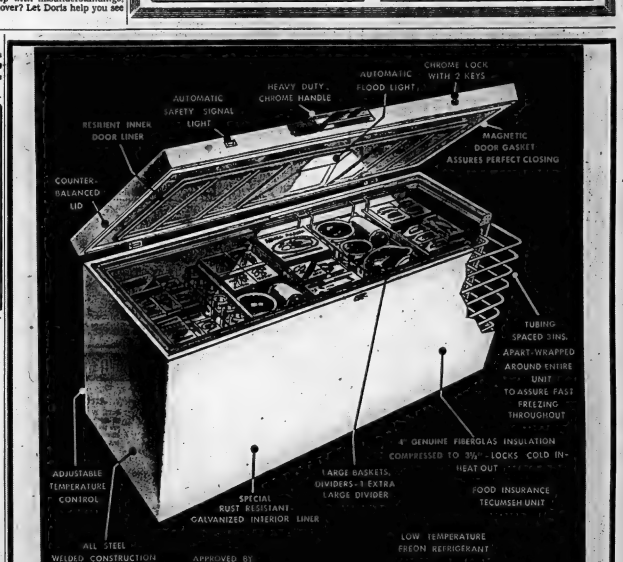

If the cash register tape at your favourite super market keeps coming up week after week, with an impossible figure, YOU NEED A FREEZER. Come in tomorrow, see our selection of name brand freezers — names you really know you can depend on. Take advantage of Cherney's convenient terms. Start your food savings plan today.

DELUXE 15 CU. FT. FREEZER $178

DELUXE 20 CU. FT. FREEZER $199

DELUXE 25 CU. FT. FREEZER $229

Cherney's

* Price Guarantee Bond
Refund plus 10% if you find the same goods selling for less in another store within 10 days of your purchase.

BELLEVILLE PLAZA — 968-5564 OPEN THURS. & FRI. NIGHTS 'TIL 9 P.M.

Kennedy Visits Albert Lutuli

JOHANNESBURG, South Africa (Reters)—Senator Robert F. Kennedy today paid a visit to Albert Lutuli, Nobel peace prize winner, and conferred with the former chief for 70 minutes.

Kennedy and his wife, Ethel, flew by helicopter from Durban to Stanger, the nearest town to the farm where Lutuli is restricted by the government. Kennedy, who later returned to Johannesburg, said Lutuli was "one of the most impressive men I have ever met. . . his compassion, understanding and integrity chef said he saw three men leave the area before the alarm was sounded.

Fire Destroys Peterborough Warehouse

PETERBOROUGH (CP) — A $160,000 fire destroyed a Weldwood plywood warehouse in less than 90 minutes Tuesday night.

The fire started shortly after 10 p.m. and raced through the three-storey structure in the heart of the city.

The fire is believed to have been started by vagrants living under the rear of the building where the fire started. A rail-

May Turn Over Mental Hospitals to Local Boards

TORONTO (CP)—Health Minister Matthew Dymond told the legislature Tuesday the government is considering turning its mental hospitals over to local boards.

The mental hospitals would be financed by government funds but controlled by local boards of mental hospital now are.

Dr. Dymond said the C. K. Clarke Institute of Psychiatry, opened here, has been planned as an experiment to this approach.

Earlier, opposition members attacked the government's operation of mental hospitals.

James Potter (Lc—Parkdale) said the system of treating mental patients was in need of shock treatment. He said house members and reporters should visit the hospitals "to see how shoddily, how shockingly we've been treating the mentally ill."

BULLS NEED NOT DIE

HOUSTON, Tex. (AP)—About 100,000 fans paid $409,185 to watch bloodless bullfights during a three-day corrida here, involving 24 bulls and seven matadors. A district court judge turned down a request to ban the displays of "skill, grace and daring," conducted in the Portuguese manner, in which the bulls are not harmed.

Godfrey Back After Flight Around World

NEW YORK (AP)—A twin-jet private plane with entertainer Arthur Godfrey at the controls landed at La Geardia Airport Tuesday night, completing an around-the-world flight begun from La Guardia 87 hours earlier.

Godfrey and four fellow pilots brought their Commander aircraft down at 11:18 p.m. EDT, two minutes ahead of schedule. They had left at 9:09 a.m. Saturday and made 10 stops.

A spokesman for the Rockwell-Standard Corp. claimed the flight set 24 world records. The unofficial flying time was 51½ hours.

Budget

(Continued From Page 1)

two expected amendments, continues today.

The finance minister told P. B. Rynard (PC—Simcoe East) the question of the effect of the Canada - U.S. auto agreement on some Canadian auto parts manufacturers has been under study for many months.

We had to recognize from the beginning that there might be some exemption," he said in reply to Dr. Rynard's remarks about ill effects on a Simcoe firm.

However, expansion of manufacturing was far greater than any decreases.

Mr. Nesbitt (PC — Oxford) said Canadian auto parts manufacturers are having difficulty competing with U.S. firms because of the difficulty in acquiring certain production machinery.

Canadian firms making such machinery often couldn't supply it without long delays and if a Canadian auto parts firm purchased the needed machinery from a foreign country it ran into a high tariff.

Mr. Sharp said the situation had been brought to his department's attention and the government is considering an amendment for some relief in cases where a Canadian firm couldn't readily supply the machinery.

ASKS ABOUT TARIFFS

Mr. Nesbitt asked why tariffs were removed on carnation cuttings only and not on other flowers.

Mr. Sharp said the change involved only deletion of the word "rooted."

This was done at the request of the Canadian Horticultural Association to allow unrooted as well as rooted clippings to be imported duty free.

Debate swung to amendments to the Excise Tax Act with Mr. Nesbitt seeking a reduction on the 10 per cent tax on jewelry. He wanted the tax lifted from inexpensive watches and wedding and engagement rings below a certain price. These were not "luxury" items.

SEEKS DROP

He also sought a drop in the excise tax on materials used for centennial projects and on certain agricultural equipment. Some items of this nature were tax free but others didn't qualify and the terms should be broadened.

Russell C. Honey (L—Durham) asked Mr. Sharp to allow an exemption for plastic netting used in baling farm produce and Christmas trees. Exemptions were in effect for binder twine and wire but plastic is replacing these in many instances, he said.

Mr. Sharp defended his decision to remove the 11-per-cent tax on certain machinery gradually. It had been done deliberately, "not whimsically" as some MPs suggested, if the tax had been removed immediately "other repressive" measures would have had to be imposed.

Hugh Faulkner (L—Peterborough) asked the minister to lift the tax on clocks and watches. A company he is president of is adversely affected by it and revenue from the measure was so small as to make its removal painless.

E. J. Buckley

(Continued From Page 1)

the night in an unoccupied bunting camp.

Meanwhile, civilian and military aircraft searched between Orillia and Sudbury Tuesday and the Canadian Coast Guard cutter Spindrift cruised the Georgian Bay shore looking for the missing plane.

The search was concentrated southeast of Sudbury because it was believed Mr. Finch had intended to land at that city to refuel. Espanola is 45 miles southwest of Sudbury.

The plane was due to attend a directors' meeting of Program Five in Elliot Lake. The program is a federal-provincial industrial worker retraining scheme.

Mr. Finch, program co-ordinator at Orillia, is also technical school director at Orillia. Mr. Fortner, Peterborough co-ordinator, is acting technical director at the Keelor collegiate and vocational school.

Mr. Buckley is chairman of the Belleville separate school board and program co-ordinator there.

MEALS FOR VOTES

NAIROBI (AP)—The Kenya People's Union, a new political party founded by dissidents from the ruling Kenya African National Union, has a complicating plank in its platform. An official statement announced: "Any starving hungry just call on a KPU member and eat food without invitation."

School Year to Be Divided Into Three Terms in New Bill

TORONTO (CP)—A bill was presented in the legislature Tuesday that divides the Ontario school year into three fixed terms and replaces the present Easter vacation with a set week's holiday in March.

Presented by Education Minister Wishart Wilson, the legislation amends the Schools Administration Act and is applicable to the secondary schools in the province.

The first (fall) term begins on the day after Labor Day—the first Monday in September—and extends to Dec. 22. If that day is a Monday the term ends the previous Friday.

The second (winter) term begins Jan. 3 and ends on the Friday before March 21. But if Jan. 3 is a Friday, the second term begins the following Monday.

The third (spring) term begins on the second Monday following the end of the second term and ends June 30. When that date is a Monday or Tuesday, the third term ends on the previous Friday.

EXTEND WEEKEND

Although the Easter vacation as it now is undefinged is abolished, both Good Friday and Easter Monday still will be holidays.

Under the legislation the following are school holidays:

—Every day proclaimed a public holiday by authorities of the municipality in which the municipality is situated;

—Every day upon which the school is closed under the Emergency Measures Act, the Public Health Act or the Education Department Act or the regulations;

—A day approved by an inspector for a teachers' institute or conference;

—A day appointed by the Governor-General or the lieutenant-governor as a public holiday or for Thanksgiving;

—The birthday of the reigning sovereign or the day fixed by proclamation of the Governor-General to celebrate the birthday; and

—Good Friday, Easter Monday, Victoria Day and Remembrance Day.

No Prospect Of Talk About Seaway Strike

OTTAWA (CP)—There is no immediate prospect of new negotiations to head off a strike of 1,200 Canadian workers on the St. Lawrence Seaway if latest informants said today.

Both sides, however, are believed to be preparing for the possibility of new talks later this week through a federal mediator.

Tuesday Labor Minister Nicholson and Transport Minister Pickeregill discussed possible federal action in the dispute between the St. Lawrence Seaway Authority and the Canadian Brotherhood of Railway, Transport and General Workers (CLC).

A reliable source said the two ministers decided against immediate action. Further meetings are being held today with top labor department officers.

Ronald Reagan GOP Choice As Governor

SAN FRANCISCO (AP)—Ronald Reagan, his first bid for public office, won the Republican nomination for governor of California in a landslide today.

Democratic Governor Edmund G. Brown survived a surprising challenge in his bid for a third term in the November election.

Returns from Tuesday's primary election gave Reagan, 53, former host of the television series "Death Valley Days," an overwhelming victory over George Christopher, a dairy owner and former mayor of San Francisco.

Brown finally pulled comfortably ahead of Los Angeles Mayor Samuel W. Yorty. But Yorty's strong showing in populous southern California raised doubts in Brown's bid for another term.

BRUIN GOES BALD

BASEL, Switzerland (AP)—Psychologists were called in to solve the case of the moulting polar bears; after zoo officials, veterinary experts, nutritionists and dermatologists failed to cure the bald patches. "We'd have nothing to get them back to their snow-white best," said a zoo official.

13-Grade

(Continued From Page 1)

educational opportunity for many young people in Northern Ontario.

Many parents of young persons living outside a territorial district must choose between the cost of room and board or face the accommodation-transportation problem if they wish their children to attend the nearest high school, he said.

Mr. Davis announced at the end of March that the Grade 13 departmental examinations will be eliminated by 1968.

Robert Nixon (L—Brant) said Mr. Davis announced the abolition of the examination system this year because of the high failure rate in Grade 13 English examinations last year.

Mr. Nixon said an examination and marking procedure should still be set by the education department of the province, with local marking under supervision of inspectors.

The Liberal education critic also said Ontario's education system is being run too much by a battery of thinkers.

Gather Facts On Criminals In Business

LONDON, Ont. (CP) — Herbert Thurston, intelligence officer with the Ontario Police Commission, said Tuesday criminal intelligence services in Ontario soon will be able to ferret out criminal infiltration of legitimate businesses.

He told 175 delegates attending the Ontario Association of Chiefs of Police conference in intelligence services, set up last September, will furnish individual police departments with information on criminal connections of persons in their jurisdictions.

He asked police departments to watch for financial interest in business by known criminals.

He said information already is flowing in so heavily the commission has asked the attorney-general's department for permission to hire a filing staff.

IN INFANCY

"The CISO is in its infancy in relations to building up information that would be beneficial to other police departments. But we hope within the next year the information gathered will be extremely useful to all police departments."

D. H. Clark, senior adviser of the police commission, told conference small police forces must be merged where geographically possible. He said 64 of the 288 municipal police forces in Ontario consist of one man each.

"The net result is that the province is being policed by small forces which because of their size and consequent limitations of budget cannot possibly hope to have efficient, well-trained police forces.

Hurricane Alma Hits Havana, Heads North

MIAMI, Fla. (AP) — Hurricane Alma veered her fury toward the Cuban capital of Havana and then picked up speed on a north-northeast course that put gale-warning flags flying halfway up the Florida mainland.

Winds of 60 miles an hour and a deluge of rain hammered Havana as the hurricane, moving at 10 miles an hour, threatened close to the city early today.

Then Alma moves off the island of Cuba into the Florida straits, there will be a possibility of tornadoes over south Florida.

But, although Alma has left a trail of death in her angry wake—73 in Honduras and at least one in Cuba—forecasters and residents of the Florida keys there was no need of widespread evacuation or caution.

Alma, the weather bureau said, "does not approach" hurricane Betsy, history's most devastating tropical storm, which swept through Florida and across New Orleans last year.

MINES POUR IT OUT

South Africa produces more than 1,200,000 ounces of gold every month, worth about $30,000,000.

There's Fun in the OUTDOORS

Lipson's help you To LIVE IT UP!

30x60 Terry Beach Towels (Subs.)
Of soft, spongy cotton terry . . . in white with designs and characters in a gaiety of colors. Fringed on ends . . . subs. of higher priced line. Special, ea 1.86

Tremendous Special Purchase Of
SWIMSUITS
FOR SMOOTHIES
Smooth fitting, figure hugging textured yarn swim suits . . . as well as stretch poplins in this grand selection . . . and they come in both 1 and 2-pieces. Plain colors . . . or gaily patterned . . . Sizes 10 to 18. Reg. $8.95 value. Special at .....
6.86

Girls' Swim Suits
Save up to ⅓ Price!
Clearing lines to fit 6 to 6X year olds and the larger girl 7 to 16 years. A galaxy of styles in smooth fitting stretch poplins in novelty and the crisp cottons . . . one piece . . . with short trim. Assorted colors.
Values to $2.98 and $3.98
Clearing, each
1.99

Boys' Swim Trunks
In favored Hawaiian leg style . . . of vat dyed, fitting stretch poplins in smart patterns and colors with simulated belt . . . elastic waist. Complete support. Sizes 2 to 6 years, Special, each 1.77 and 2.87

Colorful Cabana Sets
In colorful cottons' . . . zay with patterns, each one lined with white cotton terry. Set of boat sleeve jacket with two pockets . . . matching 36 inch beach style waist. Sizes 8 to 16 years' set only 2.87

Misses' Cotton Duck Surfers
A cool, practical style for your summer vacation or at beach or home. Of durable cotton duck . . . in black, white or blue . . . strap stitched with sturdy belt loops . . . and 5 pockets. Cuffed leg bottoms. Sizes 10 to 18. Reg. $2.49 pair 1.74

Sale! Men's Swim Trunks
In boxer style or with Hawaiian leg . . . choice includes, satins, cottons and stretch poplins. Wide choice of colors and patterns. Sizes 30 to 44. All with drawstring waist . . . and inside support. Black and colors. Special
2.77 and 3.77

SALE

New "Leo Danals"
New York inspired styles . . . cool and smart as a summer's breeze, in acetates, crisp cottons and easy-care-Arnel and cotton . . . self trims and self belts . . . short sleeved and sleeveless. A large selection of stripes, paisleys, geometrics, exotic floral designs, etc. Sizes 9 to 24½. So much style for such small cost. Add at least one or two to your summer wardrobe. Choose while selection is complete! Each .....
10.95

Special Purchase ! Save on Smart Summer Dresses
Two big sale groups to choose from . . . in stunning styles that are cool and summery. Cottons, acetates and cottons in the selection . . . in sleeveless and short sleeve styles . . . with clever ruffle and other self trimming interests. High sizes for each small chest . . . sizes 12 to 24½. Regularly priced to $6.95 and to $10.95!
Group No. 1 Reg. to 10.95 — 6.88
Group No. 2 Reg. to $.95 — 4.87

White Terry Beach Jackets
"Smart half sleeve styles . . . with button front . . . neat collar and two handy pockets. All cool, spongy cotton terry in all white. Sizes small, medium and large. Price the Special low price, each 3.67

Save 76c
On Smart "Straw" Handbags
The low, low price is the result of a huge special purchase! In a clever assortment . . . of styles and shapes . . . with top handles of rattan or leather. Choose from white, natural, black or brown. Reg. $2.98. You save 76c at this low sale price of, each 2.22

BEDDING

Silicone Treated Ironing Board Cover
Treated to resist scorching, yellowing, heat scorching, or burning. Fits any standard size board . . . wood or metal. Wipes clean with damp cloth. Reg. 89c each
63c

Cordurey Covered Foam Pillows
Of finest foam . . . non-allergenic . . . in smart colors with sturdy, washable cover of fireresist cotton corduroy. Ex. Collect size. Reg. $1.49 value. Save 51 each
99c

18x30 Chenille Mats
Soft, cotton chenille mats with latex, non-skid back. Fit 20 size . . . regularly sold to $1.98. 10 white and pastel shades. Special, each
83c

Foamback Place Mats
Or heavy vinyl plastic . . . colorful, durable decorated mats with no-mar foam back. Sizes 11½x17½. Choice of colors.
4 for 99c

60x80 Indian Bolo Blankets
Soft, thickly napped cotton . . . good size of 60x80 inch. In a choice of colorful Indian style patterns. Reg. $4.98 each. Special, each
3.57

BARGAINS BY THE ARMFUL

70x90 Arctic Blankets
Bulk, of famous Bee flannelette blankets . . . and they are really very slight. There is size . . . choice of colored and striped. Special .....
4.96

Wabasso Comfort Pillow Slips
Plain, 100 thread count cotton . . . hemmed. Pillowcase brand . . . 42 inch size . . . finished with plain, deep hems. Stock the house . . . the cottage at, pair
97c

Fitted Plastic Mattress Covers
Soft and pliable . . . won't harden or crack . . . contour fit . . . waterproof, wipes clean with a damp cloth.
Twin bed size, each 2.47
¾ and double bed size, each 2.87

Lipson's
STORES LIMITED (1958)

Blame Changes in Upper Air Currents For Drier Climate in Northeast U.S.

By GEORGE W. CORNELL

NEW YORK (AP)—The eastern United States is becoming progressively drier and experts blame it on the baffling, prolonged shift of currents in the upper sky.

Since 1961, the northeast U.S. and adjoining areas of Canada have endured accumulating drought, as ailment now stretching farther south. The weathermen ascribe it, tentatively, to puzzling deviations of the "jet stream" high above.

And few signs yet appear of when, or if, the desiccating trend will end—despite the recent blizzard that left most of the East under a heavy blanket of white.

Already the drought has dried up wells, depleted reservoirs, pushed water tables slowly down, lowered rivers, stunted annual crops and, in towns and cities, stirred a gathering anxiety.

Like other recent eastern troubles — blackouts, frigid weather, strikes and transit strain—it says the country's most immensely populated ground. Nature, in this case, not men or apparatus, has caused it —so far as anyone knows.

But engineering countermeasures have begun in many places to develop extra sources of that prime essential—water.

FIVE-YEAR PROGRAM

The five - year problem reaches through New England, New York state, New Jersey, Pennsylvania and, increasingly, southward into Delaware, Virginia and the Carolinas. Recent blister southern cold spends another freakish note.

Normally, snow begins to spread into the northeast in late November and early December. But this year, for example, New York City didn't get its first measurable snowfall until Jan. 22.

New York City's acting water chiefsalt, Herman Forster, said "I can't see at this moment anything happy in the picture." Geological surveys, he added, indicate another drought this year—the sixth successively.

And still, mysteriously, that flowing band of high, thin air, blowing strongest 30,000 feet above the land, continues to behave abnormally, veering off its path across the East, making weathermen suspect it as the trouble's cause.

When will it resume its ordinary course?

"We just don't know," said Dr. Murray Mitchell Jr., of the Weather Bureau, Washington, D.C., and a noted specialist on long - range weather trends. "We keep expecting it to come back to normal, but it doesn't." Usually, the jet stream blows across the country, west to east, accompanied by storms which drop their rain and snow. But it has started dipping southward in the West, then sweeping north across the Middle West, and onward into Canada, missing much of the U.S. northeast.

WEST IS MOIST

Since it shifted, the Midwest has had more moisture than usual, and a rising crop production, Mitchell said. But, he says, "it's different in the northeast"—and the difference hurts.

What has caused the upper winds to stray?

"I just don't know," said Mitchell. "And I don't think anybody knows. That's the 864 question. If we knew the answer maybe we'd be better forecasters."

In any case, the cumulative impact has grown ever more distressing to easterners.

A drought emergency, declared six months ago by the Delaware River Basin Commission, embracing Pennsylvania, New York, New Jersey and Delaware with the federal government as a partner, remains in effect.

PACK RESTRICTIONS

Reservoirs supplying metropolitan New York were around 40 per cent of capacity this month, about 180,000,000,000 gallons, compared with a normal 75 per cent of capacity at this time, or 359,000,000,000 gallons.

Forster said New Yorkers may face even greater restrictions than last year, when bans were clamped on lawn watering, fountains and swimming pools, and tight curbs on air conditioning systems. Restaurants withheld drinking water, unless asked, and people were urged to take quick showers instead of baths.

In Pennsylvania, after four straight summer-long droughts, weather bureau officials say the real danger is the sub-surface moisture—or the lack of it. And they say it will take a lot more snow or "we won't have any moisture to fall back on this spring."

Many Massachusetts communities have launched crash programs to boost water supply. In mid-January Springfield contracted to buy 5,000,000 gallons daily from the Metropolitan District Commission, which serves 31 other communities. In a section of West Wareham, several hundred families joined in a project to have water hauled to temporary storage tanks.

$UPER $AVE MEATS SET the PACE!

SPECIALLY SELECTED VALUE CHECK'D

THE HOME OF RED BRAND BEEF

OPEN EVENINGS 'TIL 10 p.m.

Amodeo's — $UPER $AVE MARKETS

242 NORTH FRONT ST.

We Cash Factory Employee Cheques!

HUBBY WILL LOVE SUPER SAVE FROZEN FOODS!

CHAIN "A" 2 FOR 51c! — TOP QUALITY
Morton's MEAT PIES
• Beef • Chicken • Turkey
5 FOR $1

VALLEY FARMS
French Fries 2-LB. BAG 39¢

CHAIN "A" 33c! — KRAFT LIQUID
DRESSING CASINO OR CATALINA 8-OZ. BTLS. 4 FOR $1

CHAIN "A" 2 ROLLS 29c!
BALLET TISSUE 8 Rolls 85¢

CHAIN "A" 39c! — AYLMER FANCY
TOMATO JUICE 48-OZ. TINS 3 FOR 87¢

CHAIN "A" 35c! — LIBBY'S FANCY
FRUIT COCKTAIL 15-OZ. TINS 3 FOR 79¢

SPECIAL! NEW! NEW! NIAGARA
SPRAY STARCH 16-oz. Aerosol 49¢

TREAT HIM RIGHT WITH VALUE CHECK'D MEATS!
Specially Selected – Value Check'd – Tender, Young (Tenderloin Portion) 3-3½ lb. avg.
LOIN O' PORK Sale lb. 79¢

FOR FRYING — WELL TRIMMED — LEAN — MEATY — CENTRE LOIN
LOIN PORK CHOPS 85¢ lb
RIB PORTION lb. 69¢
FAST FRY BONELESS PORK CHOPS lb. 99¢
SWIFT'S FRESH SLICED — 16-OZ. VARIETY PACK
LUNCH MEAT lb. 69¢
COUNTRY STYLE SPARE RIBS lb. 79¢

CHAIN "A" 35c! SNOWFLAKE SHORTENING 1-LB. PKGS. 2 for 59¢

CHAIN "A" 32c! NABISCO SHREDDIES 12-OZ. PKG. 2 for 55¢

WESTON CINNAMON BUNS FRESH BAKED!
REG. 49c! — 12 TO PKG. 45¢

CHAIN "A" $4.69!
GRANULATED SUGAR 50-LB. COTTON BAG 3.99

MIX AND MATCH 'EM!
LIBBY'S SPAGHETTI OR DEEP BROWNED BEANS with Pork 5-OZ. TINS 10 FOR $1

CHAIN "A" $1.10! — ROYAL CROWN OR CRUSH
SOFT DRINKS 12 FOR 89¢

CHAIN "A" $1.35!
MAXWELL HOUSE INSTANT COFFEE 6-OZ. JAR 99¢

CHAIN "A" 37c! — ASSORTED
Allen's FRUIT DRINKS 48-OZ. TIN 3 FOR 89¢

HOT WEATHER SPECIALS
RED RIPE — FAMILY SIZE
WATERMELON - 79¢
PREMIUM No. 1 LARGE
CANTELOUPES - 29¢

THE SIGN OF SAVINGS
$UPER $AVE MARKETS

Salary Bonus for Bilingual Clerks, Secretaries Is Coming

By RONALD LEBEL

OTTAWA (CP) — A salary bonus for some bilingual clerks and secretaries in the civil service will be introduced in a few weeks, government informants say.

The move will be part of the program announced by Prime Minister Pearson April 6 to promote bilingualism in the public service.

The amount and conditions of the bonus are expected to be recommended to the government within a month by the Civil Service Commission, along with a general pay increase for 85,000 government employees in clerical, secretarial and administrative support jobs.

The bilingual bonus and the general pay boost will be announced after the commission's report has been reviewed by the treasury board and the cabinet.

Such a salary supplement was recommended in January by a committee of 16 deputy ministers after a two-year study of ways to increase bilingualism in the government.

WILL SET LIMIT

There have been suggestions that the bonus should go to all bilingual federal employees but the cabinet decided to limit it to certain clerks and secretaries.

Mr. Pearson listed some of the requirements in an April statement in the Commons.

"It has been agreed in principle," he said, "that a higher rate of pay will be paid in future in respect of clerical and secretarial positions in which there is the requirement for a knowledge of both languages and where both are used in the performance of duties, providing the incumbents of such positions meet standards of competence established by the Civil Service Commission."

A secretariat on bilingualism is expected to be set up within two weeks in the prime minister's office to supervise the implementation of the bilingual program.

A new bicultural program involving top-level officials will be launched in September. About 30 English-speaking officials and their families will be transferred to Montreal and other French-speaking cities for 12 months.

MOVE 10 OFFICIALS

About 10 French-speaking officials in this transfer program is running high. The main problem is finding French schools in the English-speaking centres and vice-versa.

Preliminary discussions have been held with Quebec and Ontario officials on Mr. Pearson's proposal for a French high school in Ottawa.

The government has had considerable difficulty in recent years persuading Quebec university graduates to take civil service posts in Ottawa. A common complaint among French Canadians is that the capital's educational and cultural institutions are overwhelmingly English, and that most French-Canadians in the government have to work in English.

Questions and Answers On Highway Travel

Ontario Motor League
Eastern Ontario Club

QUESTION: Would you be kind enough to give me a list of coming events in Ontario, or inform me where I can obtain this information? — T. F. A., Belleville

ANSWER: We have not the space to print all of the coming events, but if you wrote to the Department of Tourism and Information, Toronto, they would send you a booklet complete with events and dates. These lists are free of charge.

QUESTION: As we will be going to Alberta this summer, we would like to go when the Calgary Stampede is on. Would you please tell us the date, and, if possible, where we can order our tickets in advance — Mrs. L. F Belleville.

ANSWER: The Calgary Stampede runs from July 11 through July 16. Tickets may be obtained by writing the Calgary Exhibition and Stampede Ltd., Calgary, Alberta, and asking for a mail order form.

QUESTION: We are going to the Eastern Provinces this summer, and are most anxious to see the Reversing Falls. Is there any place that it is best to watch them and anywhere one can find out what time of day this reversal takes place? — G. S. S. Belleville.

ANSWER: The Reversing Falls Rapids are at the mouth of the St. John River. Here, in a 450-foot gorge, the river meets the sea, at low tide making a 15-foot descent. For a few minutes at high tide the waters are quiet; then, with the incoming tide the ocean waters rush upstream, rising 11 feet through the chasm in a whirling foaming torrent. The falls are spanned by rail and highway bridges; a Tourist Bureau with spacious lounge, restaurant and sun deck affords an excellent view. This phenomenon should be seen at both high and low tides to be fully appreciated. Tide-tables are available at the Maritime Automobile Association and at the Tourist Bureau offices.

Veteran Artist Wins Drive For Honoring of Centenarians

SOMETHING FOR CENTENNIAL CENTENARIANS — Walter Gower of Welland, Ont., has been invited to participate in the Centennial Commission's plans to honor Canadians who celebrate their 100th birthday during Canada's centennial next year. Mr. Gower, 64, started his campaign three years ago with a letter to Prime Minister Pearson suggesting the presentation of scrolls to centenarians. Here he shows one of the scrolls he designed for local presentation. (CP Photo)

WELLAND, Ont. (CP)—Success appears in sight for a three-year campaign by artist Walter Gower to gain recognition for senior citizens, more particularly centenarians.

As active, vital 64-year-old Mr. Gower has been invited to participate in Centennial Commission plans for honoring Canadians who reach 100 next year —the centenary of Confederation.

It's an outgrowth of his own activities of the last 20 years which began with collecting the names of persons 100 or over and progressed to the presentation of scrolls he designed.

In the last few years he has modified the scrolls and provided a French-language version. The senior citizens' club in nearby Port Colborne presents the scrolls.

Walter Gower is a self-taught artist, well-known in this area for his work in sculpturing, painting, styles, wood, plaster and stone. A large memorial plaque at the Welland Legion hall bears some 130 God-inscribed names, and bas-reliefs in Niagara Falls, Ottawa and Welland have a Gower version of the Jordan River.

WROTE TO OTTAWA

A baker after leaving school in England at 15, he turned to doodling and painting after becoming bored with the 16-hour-a-day routine. Subsequently he worked as a house painter and brick mason's helper.

It was after the family was grown up that he turned to creative art.

Two years ago he got to thinking about how senior citizens could be honored in centennial year. He wrote to Prime Minister Pearson and received a reply saying "the Centennial Administration has sent me a progress report concerning the proposal to issue certificates to Canadian citizens who will celebrate their hundredth birthday in 1967."

A few weeks ago State Secretary Le Marsh wrote to say "we desire to draw upon your experience and expert advice on such a scroll to be presented to centenarians in 1967."

During an April visit to Ottawa, Mr. Gower received further encouragement from Dr. D C. Evans, chief of the ceremonial division of the commission, who expressed the hope Mr. Gower would continue to assist with the work.

Tentative discussions have indicated that one responsibility might be to judge scrolls designed by expert engravers.

REACH AGREEMENT

OTTAWA (CP)—Canada has reached agreement with a number of the eight countries with traditional or treaty fishing rights inside the new 12-mile fishing limit, Fisheries Minister Robichaud said Monday. But the minister wouldn't say which countries, except that the United States is not one of them. Other countries with traditional rights are France, Spain, Portugal, Italy, Norway, Denmark and the United Kingdom.

STROUD'S

Our Best Selling Pattern!

"CHARMAIN"

Johnson's "Chinastyle" Dinnerware

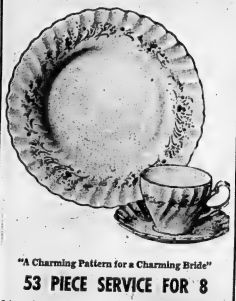

"A Charming Pattern for a Charming Bride"

53 PIECE SERVICE FOR 8

Set consists of 8 Dinner Plates, 8 Bread and Butter Plates, 8 Oatmeals, 8 Fruit Nappies, 8 Tea Cups & Saucers, 1 Meat Platter, 1 Vegetable Bowl, 1 Covered Sugar and One Cream. Reg. 50.00 Set, Now Only ..

39.95 set

BONUS OFFER

1 ONLY SILVER BUTTER DISH (Reg. 3.95)

Absolutely FREE with purchase of above Set of Dishes.

SUPERIOR Stainless by INTERNATIONAL

72 PIECE SERVICE FOR 12

With walnut shade simulated leather Drawer Chest. Contents, 24 Teaspoons, 12 Dessert Spoons, 12 Salad or Pastry Forks, 12 Forks, 12 Knives. Only .....

29.95 Complete

STROUD'S

JEWELLERY AND GIFT SHOP

TAMBLYN

SPECIALS FOR THIS WEEK

BAYER ASPIRIN
Quick Relief From Headache Pain. 100's ..... 67¢

CLAIROL LOVING CARE
HAIR COLOR LOTION
Not a Tint — For better than a rinse. 1.95 Value $1.29

LAVORIS
ORAL ANTISEPTIC
Mouth Wash And Gargle. 17-oz. 1.25 Value ..... 83¢

NIVEA CREME
FOR DRY OR NORMAL SKIN
Helps keep Skin Youthful. 4-oz. 1.43 value ..... 89¢

RIGHT GUARD DEODORANT
Aerosol Spray. Long Lasting Protection. 1.29 Value ..... 87¢

SCORE HAIR DRESSING
For Good Grooming. 4½-oz. 1.09 Value ..... 83¢

MODESS
SANITARY NAPKINS
For complete Protection. 12's ..... 2 for 79c

CURAD PLASTIC STRIPS
Quick First Aid for Cuts and Scrapes. 60's - 98c Value ..... 62¢

THESE PRICES EFFECTIVE UNTIL JUNE 11th

FREE! ALL-DAY DELIVERY

268 Front St. — 962-2156 Belleville Plaza — 962-5158

ASPHALT DRIVES and PARKING LOTS

RESIDENTIAL — COMMERCIAL

- GUARANTEED WORK
- FULLY EXPERIENCED
- PAYMENT PLAN AVAILABLE
- FREE ESTIMATES

Phone 962-8644

AFTER HOURS, PHONE 968-9170
OUT OF TOWN — CALL COLLECT

LIGHTFOOT CONSTRUCTION LTD.

Ease up...and down a Molson Golden

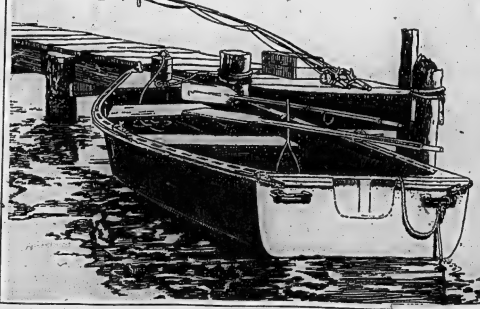

MOLSON GOLDEN ALE

For the right taste in ale

FROM MOLSONS INDEPENDENT BREWERS SINCE 1786

6-1466

Ten Years Since Pipeline Debate Made Commons House Of Vengeance

Ten years ago, the House of Commons was torn by a debate of such bitterness that the day on which it reached its peak—June 1, 1956—has become known as Black Friday. The great pipeline debate is recalled in this story by a Canadian Press reporter.

By GRAHAM TROTTER

OTTAWA (CP) — "Time cannot heal these wounds."

So wrote Eugene Forsey of Ottawa, a recognized constitutional authority, a year after the dust had settled from the most disorderly and rebellious debate in the history of Canada's Parliament.

Few will deny that the great pipeline debate of 1956 left its mark on Parliament and federal politics.

Stanley Knowles, New Democratic Party MP for Winnipeg North Centre who was one of the leading figures in the debate, says the Commons has been "a house of vengeance ever since" for the Liberal and Progressive Conservative parties.

Less than a year after the debate, the Conservatives gained power in an election which ended 22 years of Liberal rule. In the decade since 1956 there have been five general elections, all but one producing minority governments.

Sessions of Parliament have been fractious; snarling and backbiting have become commonplace; decorum and briskness have largely disappeared.

Many people trace these changes to the pipeline debate. It has been the standard against which contentious debates of subsequent years have been measured for excitement and bitterness — Coyne in 1961, nuclear in 1963, flag and Rivard 1964, Spencer and Munsinger 1966.

DEADLINE SET

At issue in the acrimonious debate was the Northern Ontario Pipe Line Crown Corporation Bill to enable delivery of Alberta natural gas by a 2,200 - mile, $375,000,000 pipeline to Montreal.

The government proposed to lend Trans-Canada Pipe Lines Ltd. up to $80,000,000 to cover 90 per cent of the cost of building the 575-mile Prairie leg to Winnipeg.

The bill also was to establish a federal-Ontario Crown corporation to build the 675-mile, $130,000,000 section through the rugged country between the Manitoba-Ontario border and Kapuskasing, Ont., and lease it to Trans-Canada.

The government said the bill must become law by June 7 if the company was to be held to its commitment to complete the Prairie leg by the end of 1956.

The Conservatives, who wanted the project to be an all-Canadian venture, and the CCF, who wanted a publicly-owned pipeline, were opposed to lending public money to a company they said was 83-per-cent American - owned. They called it a sell-out to "Texas buccaneers."

Social Credit, based in market-hungry Alberta, supported the government. The Commons division was roughly 185 to 75 in the government's favor.

Debate started May 14 with introduction of a preliminary resolution by the bill's sponsor, Trade Minister C. D. Howe. Mr. Howe was the long-time strong man of the Liberals, a man of many portfolios and a get-it-done minister notably unenthusiastic about letting parliamentary niceties get interposed between himself and a desired objective. And at this time Trans-Canada was his special baby.

WINGS CLIPPED

Mr. Howe exercised uncommonly big ministerial powers with zest and flair, but a year earlier his wings had been slightly trimmed by Parliament. All three opposition parties had united to thwart a government bid to extend indefinitely extraordinary powers of the defence production minister, who also happened to be Mr. Howe. After 10 days of debate and 106 speeches, the government had yielded and agreed to a three-year limit on these powers.

In 1956, with this example of filibuster victory fresh in mind and convinced by several days of advance procedural skirmishing that the Opposition planned to use similar tactics against the pipeline bill, Mr. Howe reached immediately for the closure weapon.

It brought the pipeline bill home right on the government's self-proclaimed June 7 deadline. It also besides changing the atmosphere of Parliament—wrecked the political career of Speaker Rene Beaudoin, regarded up to then as one of the greatest of Commons presiding officers, and served as the biggest single piece of ammunition in bringing own the Liberal administration the next year.

Mr. Howe himself, unbeatable at the polls since 1935, lost his Port Arthur seat in 1957 and never returned to politics. He died in 1960.

EMPLOYED RARELY

Up to the time he introduced closure with some special flourishes, this ancient device had been resorted to only seven times previously in Parliament's history. The Liberals did something that had never been done before, employing it at all four stages of the pipeline bill's passage.

Mr. Howe gave it a new twist of his own. In the past it had been used only to end protracted argument. At the end of his speech introducing the preliminary resolution, he said: "It is obvious that some members prefer to obstruct this motion rather than debate it." In the next breath he gave notice of closure—before a single Opposition MP had spoken in the debate.

Under the closure rule, a cabinet minister gives notice of closure one day and moves the motion the next. When approved, it cuts speeches to 20 minutes and forces a vote by 1 a.m. of the following morning.

In the 16-day pipeline debate there were an amazing 70 votes, an unprecedented 24 of them on appeals against rulings by the chair—either Mr. Beaudoin or one of his deputies.

By contrast, there previously had been only two appeals since 1953 against rulings by Mr. Beaudoin, an urbane Montreal lawyer so steeped in parliamentary lore that he had just about completed rewriting the Commons' rules of order when the pipeline trouble fell upon him. And there was only one from 1957 to 1962—a period that included some turmoil — when the Speaker's chair was occupied by Conservative Roland Michener. Such appeals have been abolished under current provisional rules.

OPPOSITION REBELS

Eighteen of the votes, including five Opposition appeals against rulings, were crammed into the sitting of June 1—Black Friday—a day that saw a shouting and fist-shaking Opposition rebellion against the authority of the chair.

No Canadian Speaker ever faced so many challenges to his judgment, so many attacks on his conduct, so much clamorous disorder.

The Opposition, fighting the pipeline bill mainly on procedural grounds, challenged the legality under House rules of nearly every government move. This brought numerous clashes with the chair, which regularly upheld the government; and the Conservative-CCF combination contended Mr. Beaudoin and his deputies, pressured by the government, manipulated the rules to its advantage.

They were particularly incensed over the chair's persistent overruling of their claims that they could talk on points of order and privilege. On some points the chair refused to hear any debate, although points of order and privilege usually take precedence over all other business.

Prime Minister Louis St. Laurent said no one was denied the opportunity to speak when he had the right to do so. The late Solon Low, Social Credit leader, accused the Conservatives of scraping the bottom of the barrel for an election issue.

BATTLE OWN RULE

There was irony in the 1956 position of the parties. The Conservatives were battling against a rule devised by their own party to end the bitter naval debate of 1913. The late Arthur Meighen was its author.

But in the 1956 debate the Conservatives didn't hesitate to taunt the government with the bitter words of a former Liberal prime minister who had described closure as "holding a terror over our heads."

When Sir Wilfrid Laurier was prime minister in 1911 and a government bill had been blocked for six months by a tenacious Conservative opposition, he preferred to call an election—which he lost—rather than impose closure.

This example from their past did not deter the Liberals in 1956.

Closure ended the resolution stage. After hurdling more procedural roadblocks, the government succeeded in introducing the bill itself in a sitting that ended at 4:41 a.m. on May 16. Closure cut off debate on second reading (approval in principle) on May 23. Then the Liberals employed a form of closure within closure.

Its effect was to permit Opposition debate on only one of the bill's seven clauses while the legislation was before the committee of the whole House for detailed study.

In succession, Mr. Howe moved postponement of further consideration of the first three clauses. There was extended debate on clause 4. Then Prime Minister St. Laurent invoked closure, calling for immediate vote on all clauses.

The Opposition argued that the closure motion was out of order. They noted that the first three clauses had not been considered and that the last three had not even been called.

Deputy Speaker W. A. Robinson, who was in the chair, had quoted a British journal on parliamentary procedure as saying "the calling of a clause by the chairman brings it under the consideration of the committee."

FLEMING EJECTED

It was at this juncture, on May 25, that Donald Fleming, Conservative MP for Toronto Eglinton, was expelled for the remainder of the day for defying Mr. Robinson's order to be seated.

As Mr. Fleming strode down the centre aisle to the standing applause of Conservative and CCF members, a a colleague, Ellen Fairclough of Hamilton West, draped a big Red Ensign over his empty desk.

On June 1, the Commons day started at 11 a.m. and ended at 1:47 a.m. the following morning.

Earl Rowe, now Ontario's lieutenant-governor and then Conservative MP for Dufferin-Simcoe, wound up the debate for the Opposition saying the day "will long be a black Friday in the history of parliamentary freedom in Canada."

It is still remembered as Black Friday.

The previous night, Speaker Beaudoin had received from Colin Cameron, CCF member for Nanaimo, a motion declaring that statements in letters published in an Ottawa newspaper were derogatory to Parliament.

The censure motion, involving a matter of privilege, had the effect of preventing a vote on Prime Minister St. Laurent's closure motion and knocked one day off the government's schedule for the pipeline debate.

On Black Friday, the Speaker said he had made a mistake when he allowed the motion of censure to be introduced. He said he should have first asked for a vote on a ruling that the prime minister's closure motion was in order.

The Speaker asked the House to support him in his decision to reverse his previous ruling but the Conservatives and CCF took the unprecedented step of refusing to vote, maintaining there was no question properly before the House.

The Speaker's second-thought decision to rule Mr. Cameron's motion out of order was supported 142 to 0.

In the ensuing furore, Conservative leader George Drew gave notice of motion of censure against the Speaker, the first and only on in Canadian history.

Later, when Davie Fulton, Conservative MP for Kamloops, sought to gain the floor to move adjournment but was ignored by the Speaker, there was a wild scene.

Angered Conservative and CCF members, led by Mr. Drew and Mr. Coldwell, stormed into the centre aisle between the government and Opposition benches, shaking their fists at the Speaker and shouting such epithets as "Puppet" and "Dictator."

The committee stage ended—to shouts of "Heil Hitler" from the Opposition side and "Go home" from a spectator in the packed public galleries—with presentation of the third closure motion.

As he left the Parliament Buildings after 2 a.m. June 2, Mr. Howe was greeted by some 100 booing and cheering spectators.

The bill was passed by a vote of 148 to 52 in the early-morning hours of Wednesday, June 6, after a fourth closure motion on third reading. But the trials of Speaker Beaudoin were not over.

Mr. Drew pressed on with his censure motion accusing Mr. Beaudoin of "subordinating the rights of the House to the will of the government."

The Speaker's position eventually became so intolerable that, after the censure motion was defeated, he submitted his resignation in a statement in which he denied his rulings had ever been motivated by party considerations.

Later he decided to stay on, at Mr. St. Laurent's urging, and his offer to resign never came before the House for disposition. But the pipeline uproar sawed off the uptrend of his career. He won re-election in 1957 but dropped out of politics before the 1958 election. His contemplated revision of the rules of procedure never was published.

Three and a half months after passage of the pipeline bill, Mr. Drew, in poor health, announced his retirement as Conservative leader, and little more than six months after the debate John Diefenbaker succeeded him.

Mr. Drew fired a parting shot, crying "the fight for freedom of Parliament has just started." His successor made that a main theme of the campaign that brought the Conservatives to office less than a year later.

Mr. Diefenbaker promised to have the closure rule abolished, but there always seemed to be more pressing business. On March 26, 1962, the rule was saved, strangely enough, by the intervention of an MP who had fought its imposition in 1956.

Mr. Diefenbaker was moving that abolition of the rule be considered by a Commons committee when Liberal J. W. Pickersgill suggested there might be unanimous agreement to having his motion reworded to have the effect of wiping it out immediately.

But Erhart Regier, NDP member for Burnaby-Coquitlam, cautioned that misuse of closure in 1956 was no reason for destroying it. There the matter died. Closure has been used only once since. The Liberals brought it out on Dec. 15, 1964, to end the stretched-out debate on a new Canadian flag.

IT WAS HOW HE DID IT — Trade Minister C. D. Howe, (left), whistles, but with an air of gravity as he walks to the Commons May 15, 1956, where a Liberal majority passed a closure motion to choke off initial debate on the great pipeline issue. On June 6 a smiling Mr. Howe doffs his hat to acknowledge cheers and boos as he leaves the Commons after the bill to aid Trans-Canada Pipe Lines had been passed. (CP Photo)

Canadians May Again Open Famous Welsh Copper Mines

LONDON (CP)—The long-dormant copper mines of Anglesey, the wooded, hilly island off the North Wales Coast that once produced the bulk of the world's copper, may be revived by a Canadian consortium if negotiations with the Welsh landowners succeed.

Now believed in their final stages, negotiations for permission to prospect and exploit the rich mineral reserves of the island's Parys Mountain have been going on for nearly two years between the landowners and a syndicate led by the Montreal-based Power Corporation of Canada.

Chief holders of the mineral rights are the Marquess of Anglesey and, to a lesser extent, Sir Arundell Neave, a onetime local squire.

Sir John Lomax, a retired British diplomat living on Anglesey, has been helping the Power Corporation by making representations to the British board of trade, treasury and inland revenue on its behalf.

Commons Briefs

GETS SECOND READING

OTTAWA (CP)—An act to incorporate the Income Disability and Reinsurance Co. of Canada received second reading in the Commons Tuesday and was sent to committee for detailed study.

TRY TO STOP STRIKE

OTTAWA (CP)—Labor Minister Nicholson said in the Commons Tuesday that he and Transport Minister Pickersgill are discussing federal action in a bid to avert a threatened strike on the St. Lawrence Seaway.

Barbecue Special

RED OR BLUE BRAND
HIND 1/4 BEEF
Porterhouse, T-Bone, Sirloin Steak, etc.
CHUCK OF BEEF
Group Chuck, Blade Steaks, etc.
30 lbs. Wieners
25 lbs. Pork Chops

$6.99 PER WEEK

- FREE -
- FREE -
CALL 962-8601

● 5 CHICKENS
—OR—
● 30 LOIN PORK CHOPS
—OR—
● 4½ GALS. ICE CREAM
—OR—
● 25 PKGS. COLD MEAT

BELLEVILLE FOOD SERVICES

NO WINNER!!
IN THIS WEEK'S TIP TOP CLEANERS' WEEKLY DRAW
JACKPOT NOW $40.
LISTEN TO CJBQ AT 10.10 A.M. EVERY MONDAY FOR DETAILS
TIP TOP DRY CLEANERS & SHIRT LAUNDERERS
88 STATION STREET BELLEVILLE 962-3475
111 DUNDAS ST. E. TRENTON 392-6569

THURS. FRI. SAT!
KRESGE'S
BOING
SALES SMASH

LADIES'
Stretch Top Nylons
COMP. VALUE 77c
2 for 1.00

GIRLS'
JAMAICA SETS
Stylish and comfortable Cotton short sets consisting of a sleeveless multi-color striped overblouse with zipper front neck opening, and plain colored shorts with a side zipper. Your choice of assorted multi striped tops with navy and black shorts in sizes 7 to 14.
Comparable Value $2.47
JUNE SPECIAL $1.37

LADIES'
BRIEF S
Top quality Nylon Trousseau fabric briefs featuring elastic waist, double gusset, and elastic or band legs! Choose from a wide assortment of color in sizes S-M-L.
Comparable Value 59c
JUNE SPECIAL
2 for 99c

DRIFTWOOI ARRANGEMEN
Comparable Value 98c
Beautifully styled driftwood arrangements — ideal as table decorations!
JUNE SPECIAL 77c

DIPLOMA FRAMES
Quality picture frames available in the following sizes: 8"x7" - 8"x 10" and 11"x14".
Comparable Value 59c - 98c - $1.29
JUNE SPECIAL
43c - 57c - 98c

PLASTIC TUBS
Heavy duty, king sized plastic tubs in assorted shades of turquoise, yellow, sand, pink and white.
Comparable Value 1.98
JUNE SPECIAL 93c

JUMBO LETTER TABLETS
130 sheets. Comparable Value 43c
JUNE SPECIAL 29c

JUMBO NOTE TABLETS
150 sheets. Comparable Value 21c
JUNE SPECIAL 2/29c

CROQUET SET
For hours of fun and enjoyment for the whole family this Summer, take advantage of this special low price on croquet sets. Each set consists of 4 - 24" poly mallets, 4 - 3" balls, posts, and wire wickets.
Comparable Value $2.77
JUNE SPECIAL $1.77

BARBEQUE SETS
Three-piece, boxed barbeque sets consisting of lifter, tongs, and fork, all with a mirror chromed finish and packed in an attractive box!
JUNE SPECIAL $1.29

SELLOPAC TAPE
2 rolls of ½" x 1296" tape banded together.
Comparable Value 79c ea.
June Special
2 for 79c

SATISFACTION GUARANTEED OR MONEY CHEERFULLY REFUNDED

WORTH MART DISCOUNT STORES

DOWNTOWN BELLEVILLE

WE'RE CELEBRATING OUR

Anniversary Sale

FREE DRAW FREE DRAW FREE DRAW

JUST COME DOWN AND FILL OUT A FORM.

YOU COULD WIN THIS BEAUTIFUL

NOTHING TO BUY

MOTORCYCLE ON DISPLAY INSIDE THE STORE.

HARLEY-DAVIDSON

SPORTCYCLE

DRAW WILL TAKE PLACE JUNE 30TH, 1966

PURCHASED FROM JERRY'S MOTORCYCLE SALES IN FOXBORO.

● ON SALE 9 A.M. ●

Ladies' First Quality Seamless Mesh

NYLONS

400 needle, 15 denier, guaranteed first quality. Full and Half Sizes. 8½ to 11.

WORTH MART DISCOUNT PRICE .. **4/1.00**

● ON SALE 10 A.M. ●

SILVERWOOD'S

ICE CREAM BRICKS

Comp. at 29c

WORTH MART DISCOUNT PRICE ..... **2/29¢**

FREE FREE FREE

BALLOONS

AND

SUCKERS

FOR ALL CHILDREN ACCOMPANIED BY AN ADULT

SATURDAY JUNE 11TH — A FREE SILVERWOOD'S SUNDAE TO THE FIRST 300 CHILDREN ACCOMPANIED BY AN ADULT.

MEN'S AND LADIES'

THONG SANDALS

SMALL, MEDIUM AND LARGE — ASST. COLORS

Worth Mart Discount Price ..... **27¢**

● ON SALE 2 P.M. ●

LADIES' RAYON TRICOT

HALF SLIPS

Reg. 1.00 Value.

WORTH MART DISCOUNT PRICE ... **47¢**

FULL - LENGTH

DOOR MIRROR

UNPAINTED WOOD FRAME APPROX. 14½x51". SUITABLE FOR BEDROOM OR HALL.

Worth Mart Discount Price **1.56**

LADIES'

SLIPPERETTES

WITH GENUINE LEATHER SOLE. SMALL, MEDIUM AND LARGE

Worth Mart Discount Price .. **2/1.00**

● ON SALE 3 P.M. ●

MEN'S SHORT SLEEVE

WHITE SHIRTS

Sanforized, superfine combed cotton

WORTH MART DISCOUNT PRICE **1.47**

BIG 45-QUART GLACIER

COOLER

MOULDED FROM EXPANDED POLYSTYRENE. VERY LIGHT, BUT STURDY. REG. 3.99

Worth Mart Discount Price **2.97**

MONOFOAM

PILLOWS

FULL SIZE BED PILLOWS IN WHITE ONLY

Worth Mart Discount Price ..... **88¢**

● ON SALE 4 P.M. ●

SPECIAL! SIX TRANSISTOR

RADIO

Reg. 9.99

WORTH MART DISCOUNT PRICE ... **5.00**

FROZEN POP MAKER

MAKE 'EM YOURSELF AT HOME! COMES WITH A FREE PACK OF KOOL AIDE.

Worth Mart Discount Price ..... **37¢**

LARGE COLORFUL

BEACH TOWELS

27X54 — REG. 1.87

Worth Mart Discount Price **1.47**

THESE SPECIALS FOR THURSDAY ONLY!

FLUSH-A-BYES

Disposible Diapers

COMES IN NEW-BORN, MEDIUM AND TODDLER SIZE

Worth Mart Discount Price **1.87**

SATISFACTION GUARANTEED WORTH MART DISCOUNT STORES

BARGAINS GALORE AT YOUR WORTH MART STORE

SATISFACTION GUARANTEED WORTH MART DISCOUNT STORES

The Intelligencer

BELLEVILLE, ONTARIO, WEDNESDAY, JUNE 5, 1968

Ottawa at A Glance

By THE CANADIAN PRESS

TUESDAY, June 7, 1966

Labor Minister Nicholson and Transport Minister Pickersgill met to discuss a strike vote—approved by 1,200 workers—along the St. Lawrence Seaway.

The workers approved a walkout for June 17 to back demands for higher pay.

Speaker Lucien Lamoureux announced tighter security restrictions for the Commons in the wake of a bomb blast last month that killed the bomber.

The steps include an increased police and detective corps, closer control over visitors, including checking of packages, and tendering of identification cards to employees, members of the Press Gallery and ministerial staff.

Prime Minister Pearson announced cancellation of a federal - provincial conference scheduled for Victoria June 16-18 to discuss education.

Unconfirmed reports in Ottawa would represent two provinces in the wake of close provincial elections headed a contract to the conference, probably to this fall in Ottawa, he said.

The house of assembly reported that the consumer price index in May rose to a record 143.4, up one-fifth of a point.

The Commons studied and approved amendments to the Customs Tariff Act outlined by Finance Minister Sharp's budget.

Then it approved a resolution making amendments to the Excise Act and started study on one extending income tax provisions.

WEDNESDAY, June 8

The Commons meets at 2:30 p.m. to continue study of the resolution on income tax amendments. The Senate meets at 3 p.m.

Closer Control Of Visitors to House Made

OTTAWA (CP) — Tightened security restrictions have been ordered for Parliament in the wake of a premature bomb explosion last month that killed the bomber.

Commons Speaker Lucien Lamoureux announced the new regulations and an increase in the protective staff in a release Tuesday. The steps include closer control of the visitors to Parliament and the checking of parcels.

The day after the May 18 explosion which shattered a washroom near the House of Commons and killed Paul Joseph Chartier, whose aim had been to throw the bomb up off in the Commons chamber, Mr. Lamoureux asked MPs for advice on how security could be improved.

He said the following steps have been undertaken following discussion with House leaders of all parties:

"1. The protective staff will be increased by one sergeant and 14 constables.

"2. There will be closer control of the visiting public, particularly in the area of the entrance to the ladies' gallery and to the general gallery. There will be increased control of traffic through the tunnel between the main building and the West Block. Generally speaking, persons entering the House is sitting, the floor patrols throughout the building will be increased.

"3. All visitors, upon entering the public galleries, will be required to check parcels, bundles, flight bags, etc. In the case of briefcases, these will be acceptable only from government officials so identified.

"4. All employees will be required to wear identification card, including a picture of the employee. This requirement will be extended to members of the press gallery and to the various staffs in the ministers' offices.

"5. All unaccompanied visitors to the building will be required to enter by the centre door of the building.

"6. Present and new security personnel will be given special-ized training in security methods."

Broker Head Of Find From N.Y. Friends

NEW YORK (CP) — A New York broker testified in federal court Tuesday that he had advised Texas Gulf Sulphur's mineral strike in Timmins, Ont., nearly an hour before the company announced it had made "a major discovery."

The strike was announced at a news conference which began at 10 a.m. April 16, 1964, but ended at 10:14 a.m.

The broker, Donald M. Kilik, manager of mutual fund business for Bache and Co., said he heard of the strike while friends in New York who had read an account of it in the April 16 issue of the Northern Miner, that they received in the mail that morning.

Kilik, a registered representative at the time of the strike, said he checked what he had been told in the article with a friend in a Canadian brokerage firm and was advised two cents to buy Texas Gulf stock.

Kilik appeared as a witness for Richard H. Lamont and Francis G. Coates, Texas Gulf directors who are among 13 officers, directors and employees of the firm the U.S. Securities Commission has charged with trading in shares of the stock and using others to do so on the basis of advance information that the company had made the strike.

The commission, in a civil suit that began in May 1965, charged Coates with having ordered 2,000 shares of stock for four family trusts at 18.25 on April 16, 1964.

Lamont, a retired vice-chairman of the Morgan Guaranty Trust Co., is charged with having called 30 persons at 10:39 a.m. and telling its senior trust officer to watch the Dow Jones ticker for favorable news about Texas Gulf.

Lamont is also charged with having ordered purchases of Texas Gulf at about 12:30 p.m. April 16 for his own account and for trusts he controlled.

Both Lamont and Coates maintain that word of the strike became public information before their orders were executed.

In his testimony, Kilik said his two clients purchased a block of 1,000 shares at 10:28 a.m. and another block of 2,000 shares at 10:29 a.m. the clients said there had been a profit of about $10,000.

EXTEND REST

MONTREAL (CP)—The two-week rest honeymoon" on Paul Emile Cardinal Leger by doctors has been extended for another week, the archbishop's palace announced Tuesday.

During May, average occupancy of the Canadian west from Southern was 68.8 per cent of berths and 38.8 per cent of coach seats.

Referring to complaints about an alleged downgrading of the Canadian, the CPR president said:

"It should be strongly emphasized that Canadian Pacific has had no intention of permitting a deterioration of the Canadian. The policy of maintaining this train at a high standard will be continued. "

Norman Fawcett (NDP — Nickel Belt) suggested that there is a trend back to train travel because people are becoming concerned about the hazards of highway driving.

Mr. Sinclair said his railway has seen no evidence of such a trend.

Robert Andras (L—Port Arthur) asked what advance notice the railway would need if the board of transport commissioners ordered the abandonment operation of the Dominion in the 1967 centennial year.

Mr. Sinclair said it would be possible to have the train ready if the board's decision was given by next January or February.

Physically Impossible To Have Train Ready This Summer Says CPR Head

OTTAWA (CP) — The president of the CPR appeared to be headed off a Commons committee sitt at the past Tuesday when he contended that it would be physically impossible to restore the Dominion passenger train in time for this year's summer travel season.

Ian Sinclair said as things stand it would take between five and five months to prepare the Dominion for a fully acceptable service.

The Montreal-Vancouver train was taken out of service last January, touching off a torrent of protest, particularly in Western Canada. The uproar prompted Parliament in February to order the transport committee's study of the adequacy of CPR passenger service.

Last week, following a tour of the West, the committee voted 18 to 2 to prepare an interim report on its investigations. Several MPs said privately there was strong sentiment in the committee for a recommendation that the Dominion be restored as a summer operation.

Mr. Sinclair did not refer to the planned interim report when he told the committee that the 21,000-word brief at the opening of Tuesday's committee session. However, the first of the 32 pages were devoted to a history of the deficit-ridden Dominion line. In this way it should be kept off the rails.

He cited these specific problems:

—The CPR has only 28 diesel locomotives that are suitable for passenger service, all of them being fully utilized on passenger runs. It would need 25 extra locomotives to revive the Dominion schedule.

—Summer freight traffic will tax the diesel inventory, now 781 units, to capacity and any diversion of locomotives to passenger service would have to be made at the expense of freight movement, including grain.

—It would be "difficult, if not impossible" to secure skilled passenger train personnel in time for the summer schedule.

Mr. Sinclair said the Canadian, now the only CPR passenger train on the Montreal-to-Vancouver transcontinental run, has been able to handle practically all passenger reservations since the Dominion was cancelled.

Asked by Andras what advance notice the railway would need if the board of transport commissioners ordered the abandonment operation of the Dominion in the 1967 centennial year, Mr. Sinclair said it would be possible to have the train ready if the board's decision was given by next January or February.

12,000 Fashion Workers Seek Better Wages

MONTREAL (CP)—Demands calling for a 30-per-cent wage increase and introduction of the 35-hour week week were put forward Tuesday night by the union representing 12,000 fashion workers in the Montreal area.

Additional holiday and welfare benefits were also included in the demands by the International Ladies' Garment Workers Union (CLC) as contract negotiations opened with the Montreal Dress and Sportswear Manufacturers' Guild.

Similar negotiations, affecting an additional 3,000 workers, were in progress in Toronto.

The 30-per-cent increases demanded by the union are part of a new two-year contract would apply to all dress and sportswear workers at other than cutters. The union is seeking a $1.30 hourly increase for cutters.

Under the present agreement, which expires July 30, garment workers receive $1.70 hours a week, a standard that has been in effect for six years.

The union's basic wage scale ranges from 95¼ cents an hour for general hands to $2 an hour for skilled cutters.

MARRIAGE-GO-AROUND — Married life started out in a whirl for Mr. and Mrs. Dirk Van Veen as they took a ride on a ferris wheel at Leamington, Ont., Saturday.

Negroes Continue to Walk In Fear in Mississippi

By BORIS MISKEY
Canadian Press Staff Writer

The United States has taken long strides toward enforcing civil rights in the last few years, but Negroes continue to walk in fear in Mississippi in pursuit of those rights.

The shotgun ambush of James Meredith, Negro civil rights crusader, illustrates that, despite federal legislation, the civil rights goal still is a distance away. For it takes only one white man to revive the terror in the hearts of the Negroes of the southern United States.

Protected by FBI agents and local police officers, Meredith, 34, continued his personal photographers along his march through Mississippi to encourage the state's Negroes to register to vote, failed to escape the shotgun blasts of a would-be assassin.

Meredith's example to show Negroes that their fears in registering to vote were exaggerated may have merely proved that their fears were justified.

WILL CARRY ON

Meredith, who desegregated the previously all-white University of Mississippi in 1962 at the expense of wild demonstrations that cost two lives, reiterated from hospital his determination to carry on his fight.

President Johnson reaffirmed his support of civil rights workers by ordering the "full resources of the federal government to bring to justice those involved in Meredith's shooting. It is possible that arrested suspect Aubrey James Norvell and any accomplices he may have had could be tried under The Federal Voting Rights Act of 1965 rather than in a state court where it is difficult to convict a white person of a crime against a Negro.

But even in a federal court the maximum penalty on conviction is only five years and a $5,000 fine.

Johnson has asked in his request that civil rights proposals to Congress that scrutinize acts of violence with racial motivation be made a federal crime. But these proposals still are pending before Congress and, therefore, would not apply in the Meredith shooting.

Civil rights leaders called immediately after the shooting for new federal legislation—to protect the lives of civil rights workers.

U.S. Attorney-General Nicholas Katzenbach underlined the difficulties of the racial situation in the southern U.S. when he stated: "That a man should have to be brave to walk a public highway, even with FBI agents and local police nearby, is the reflection of how far we still have to go.

Dentistry Act Amended to Include Fines

TORONTO (CP) — Dentists guilty of breaches of professional ethics will face fines of up to $1,000 under amendments to the dentistry act introduced in the legislature Tuesday.

In the past, governing bodies of the medical professions have had the power to reprimand or suspend errant members or to cancel their licences, but not to impose fines.

The new legislation gives this power to the Royal College of Dental Surgeons of Ontario.

The disciplina committee of the college will also be empowered to impose penalties of up to one year's suspension of licence.

Under the new legislation, suspension will be immediate upon the committee's ruling.

Dentists who are disciplined have the right to appeal from the disciplinary committee to the board of college and to the Ontario Court of Appeal.

The bill also provides that university students may apply for a licence to practise a month before writing the dental colleges qualifying examination. Articling with a practising dentist is no longer required.

McNaughton Against Selling Canadian Water

SHERBROOKE (CP) — Gen. A. G. L. McNaughton said today the United States has abundant water supplies for all its needs and Canada need not offer her water to U.S. interests at cheap prices.

"What is scarce in the United States is clean water, and this could be provided at less cost by proper administration and pollution control than by importation from Canada," he said.

Gen. McNaughton said it would be an unfriendly act for Canada to sell cheap water to the U.S. as this might help postpone American attempts to solve the pollution problem.

Gen. McNaughton, who was chairman of the Canadian section of the International Joint Commission from 1950 to 1962 and dealt with international water problems in that capacity, was addressing members of the Royal Society of Canada meeting at the University of Sherbrooke.

A copy of his speech was released in advance of delivery.

SHIP TIES UP

HAMILTON (CP)—The 3,000-ton John Ericsson, last of a unique class of Great Lakes built carriers, settled into a permanent berth at this city's new Confederation Park Tuesday to be used as a museum. The 465-foot ship, one of several cigar-shaped vessels built in an effort to find the best hull form to ride out Great Lakes storms, was donated to the city by J. D. Leitch, president of Upper Lakes Shipping Ltd.

CMA President Warns Of Potential Dangers To Canadian Industry

MONTREAL (CP)—The 86th annual meeting of the Canadian Manufacturers' Association closed Tuesday with another warning against the potential damage that could be caused to Canadian industry by the increase of the Geneva trade talks.

Humphrey B. Style, association president during the last year, told the meeting that the association, aimed at freer trade, could result in Canadian industry losing advantages in tariff protection and manufacturing compensating benefits in other markets.

He said Canada had offered specific tariff reductions at the opening of the negotiations two years ago, on the assumption that other countries—including the United States and the European Common Market—would chop their tariffs by 50 per cent during the negotiations.

"There now is little prospect that this will be achieved and, as a consequence, the gloom which have to date effectively prevented Canadian exports of manufactured goods from expanding on a broad plateau are likely to remain closed," he told the 1,500 delegates.

"With imports of fully - manufactured goods pouring across our border in increasing volume from all over the world, it behooves our government to take another hard look at the offer list which we made in Geneva two years ago to make certain that we are not negotiating away our essential domestic market for largely-artificial promises from our trading partners."

Earlier, the association had been told in a report prepared by J. C. Whitelaw, general-manager of the CMA, that other countries will probably press at the Geneva talks for a weakening of Canada's anti-dumping regulations, and urged the government to examine such proposals carefully.

The association also heard a more optimistic assessment of the negotiations when Trade Minister Winters told delegates he feels tte-talks "have shifted into high gear" and a successful outcome will mean much for Canada.

Concern also expressed at the association's sessions about recent labor troubles.

Mr. Whitelaw said numerous examples of excessive labor militancy have represent a virtual crisis of confidence and called on responsible labor leaders to do something about it.

War Frigate Has Trouble Finding Home

KINGSTON, Ont. (CP)—The Inch Arran, a 300-foot Second World War frigate, has had trouble finding a home here.

The vessel, purchased by the Kingston Mariners Association for $14,000 from Crown Assets Disposal Corporation, a federal government agency, was to be used as a youth training centre and tourist attraction.

However, the association said Tuesday it has been unable to find docking space in Kingston Harbor.

The vessel, towed from Dartmouth, N.S., at a cost of $25,000, is in Toronto having the engine and boilers removed by a salvage firm which purchased them.

PLANT FRESH FORESTS

Ontario plans to plant 77,000,000 tree seedlings in open-ended plastic tubes this year.

Mayors Approve Request Govt. Provide Incentives After the Centennial Year

VANCOUVER (CP) — Canadian political leaders must provide incentives for industrial economic recession before 1970, Mayor Stephen Juba of Winnipeg told a luncheon here.

Mayor Juba told the Canadian Federation of Mayors and Municipalities that federal government has provided economic incentives for centennial year celebrations and projects, but these are only temporary.

"Everything is geared up for 1967 but what happens a year or two after that?" Mayor Juba asked.

"As far as free enterprise goes, gentlemen, I want to warn you now. You're going to find recession in as severe a recession as we've ever had."

Delegates approved a resolving request that the federal government be asked to provide incentives after centennial year celebrations are over.

NO ACTION TAKEN

No action was then on a request by Port Alberni, Ont., that the federation endorse a recent recommendation to the federal government by the Senate committee on aging to institute a plan of guaranteed income for persons 65 years and over. The annuonka were as annual income of $1,200 for single persons and $2,220 for married couples.

The resolutions committee said the subject was beyond the scope of municipal government.

Mayor L. E. Cooke of Barrie, Ont., supported the committee's recommendation of no action but added:

"I think all of us would support the thinking behind the resolution. . . ."

A request by Port Alberni, B.C., that the federation recognize the seriousness of air pollution was referred back to committee.

Ald. W. C. Riggs of Windsor, Ont., suggested income tax deduction for industries undertaking anti - air pollution projects, similar to those now granted industries conducting anti - water - pollution projects.

Ald. A. D. Burnsell of Brandon, Man., suggested international co - operation between Canada and the United States to combat air pollution.

"Our problem is under joint control and the same should apply to our air," Ald Burnsell said. He favored increased financial assistance to the provinces and income tax deductions to companies spending money on pollution programs.

Coalcollor R. E. Hicks of Hamilton, B.C., supported the proposed resolution include a recommendation against air pollution caused by motor vehicles.

Earlier, Federation President Mayor Victor K. Copps of Hamilton asked delegates to use the conference as an opportunity to promote unity and spirit by calling "Canada first."

Delegates were also told Canada urgently needs a community development act as the federal government has encouraged regional development and opportunity.

The advantages of a development act were discussed in speeches by professors N. Preston of the University of Waterloo and Eric Beecroft, University of Western Ontario, and G. Setting, Brown, Councillorslor, city of Vancouver.

Big Spread between Canadian And U.S. Export Wheat Prices Hurts Canadian Sales Abroad

OTTAWA (CP) — The Canadian wheat board is worried by the big spread between Canadian and United States export wheat prices will hurt Canada's sales abroad.

W. C. McNamara, the board's chief commissioner, told the commons agriculture committee Tuesday the question of maintaining Canada's traditional share of world grain markets is of major concern.

Canada has been shoving its export prices up in the last six years but the U.S. generally has not followed suit, he said.

The U.S. did, however, raise its export prices by major export grades five to six cents a bushel during the past week. And this "permits some optimism" for more realistic international prices.

Of the major wheat exporting countries, only Canada and the U.S. have marketable supplies available for export-apply by international situation.

Mr. McNamara said the Canadian prices is now back to where it was before the January, 1965 slide. Top-quality No. 1 Manitoba northern now sells for around $2.04 at the Lakehead.

INCREASE SHIPPING

Mr. McNamara said the Crown marketing agency has stepped up exports by three months to the U.S. that world demand justified increases in wheat prices. Argentina, one of the other exporters, has also received encouragement from the higher prices.

Despite record export totals, Canada is suffering and has been suffering, he said, six months "because our prices have been out of line with our competitors."

Some countries he said, have sold wheat below minimum prices established by the International Wheat Agreement. To remain competitive, Canada will drop its prices to keep its traditional shares of world markets.

The board foresees demand will tend to increase supply for the next five to 10 years, Mr. McNamara said. Any surpluses in this period would be temporary.

Canadian annoyance at the U.S. wheat deal was a recurrent of the session following the first big wheat sale by Canada to Russia in 1963.

The price was fixed at the time of sale. The sale was so big that it led to a short-supply situation and the U.S. accused Canada of breaking International prices by its "forward" pricing."

Earlier, Mr. McNamara said the longshoremen's strike at three St. Lawrence River ports is seriously curtailing Canada's wheat export flow.

"Unless the strike is settled immediately—and I don't mean tomorrow or the next day—we won't be able to meet our commitments this year," he said. Canada was heading for a 400,000-bushel export total for the current crop year until the strike occurred.

The strike, he said, may also foil the board's plan to give every producer access to grain delivery quota of 30 bushels a specified acre, some are expected over 30 miles out as grain backs up in country elevators throughout the Prairies.

After the U.S. and other board commissioners answered committee questions, the House commoner left for Russia with a Canadian trade delegation.

Mr. McNamara also made these points:

—There is no political interference from cabinet ministers or others in the setting of farm delivery quotas.

—The board's main function now is to increase demand production and move it to meet big demands.

—No policy changes are planned in the board's selling arrangements for western feed grain barley. It now looks as possible changes in eastern marketing arrangements arising from an inquiry into feed grains.

—Eastern farmers bit by high prices for western feed grain in the Maritimes and Ontario had to be compensated.

—Much of the criticism directed at the CPR for failing to move enough boxcars from Prairie elevators was misdirected. The railway was setting record boxcar distribution in some areas.

Western Union Strikes in U.S.

WASHINGTON (AP)—A strike by—an estimated 20,000 Western Union employees halted public telegraph message service across the U.S. today.

Members of the Commercial Telegraphers Union walked off their jobs at midnight Tuesday night in a dispute involving wages and other benefits. Supervisory personnel maintained communications facilities without reported interruption while union members marched outside company offices.

you can't make a mistake at A&P

Ever pick up a "bargain" somewhere... only to discover later it wasn't a bargain at all?

Well, you'll never make a mistake like that at A&P. Because...

1. We don't sell "bargain" goods... only quality merchandise at thrifty prices.
2. We never misrepresent. Never.
3. Everything you buy at A&P is guaranteed to please. Everything.

So, you can even shop carelessly at A&P if you like. Of course you won't. But isn't it nice to know we take care for you. Because we care about you.

Is protection like this a good reason for shopping A&P? It's one of many.

"Super-Right" Quality Meats!

SUPER-RIGHT QUALITY — CANADA'S FINEST RED BRAND STEER BEEF

A&P BEEF SALE!

BLADE ROASTS (BLADE BONE REMOVED)	SHORT or CROSS CUT RIB ROASTS	SHOULDER ROASTS (ROUND BONE POT ROAST)
lb 47¢	lb 53¢	lb 43¢

PRIME RIB ROAST 7-INCH CUT FIRST 4 RIBS ONLY lb 79¢

BLADE STEAKS EXCELLENT FOR BRAISING lb 53¢

BRISKET POINT		BRAISING RIBS	
END CUTS	CENTRE CUTS	BONE-IN	BONELESS
lb 79¢	lb 89¢	lb 39¢	lb 59¢

DELMONICA STEAKS lb 1.39

BEEF BOLOGNA (MAPLE LEAF SLICED)	lb 49¢	WIENERS (SCHNEIDERS RED HOTS)	½-lb pkg 59¢
PORK SAUSAGE (BURNS or SX TRAY PAC PURE)	lb 69¢	COTTAGE ROLLS (SWEET PICKLED VAC PAC HALVES)	lb 69¢
CHICKEN LOAF (SUPER-RIGHT MOCK VAC PAC)	6-oz pkg 29¢	SIDE BACON (MAPLE LEAF Rindless, Vac Pac)	½-lb pkg 57¢
MEATY PORK HOCKS	lb 29¢	SIDE BACON (ALLGOOD SMOKED SLICED RINDLESS)	1-lb pkg 89¢

Fresh Fruits and Vegetables!

CANTALOUPES

3 for 79¢ Mexican, Salmon Flesh, JUMBO SIZE 36's

WATERMELONS

Florida, Sweet, Red, Slicers, No. 1 Grade, Large Size

89¢ each

CALIFORNIA, BING VARIETY, LARGE, EATING, No. 1 GRADE
CHERRIES lb 57¢

ONTARIO GROWN, HOTHOUSE, No. 1 GRADE
TOMATOES lb 39¢

CHICKEN WINGS SUPER-RIGHT QUALITY lb 33¢

COLD CUTS SX BRAND lb 69¢

Seafood Buys!

Cooked In Butter
LAKE PERCH FILLETS lb 49¢

Sea Basil
HALIBUT FILLETS lb 89¢

Dairy Values!

Kraft — Reg. Price Jar 75¢ — SAVE 6¢
CHEEZ WHIZ 16-oz jar 69¢

Ingersoll Baby
CHEESE ROLL (6¢ OFF DEAL) 1-lb roll 63¢

FEATURE OF THE WEEK

SAVE 7¢

Jane Parker Sliced or Unsliced — Reg. Price loaf 24¢

WHITE BREAD 3 24-oz loaves 65¢

Fresh Baked Foods!

Jane Parker — Reg. Price each 49¢ — SAVE 10¢
RAISIN PIE FULL 8-IN. 24-OZ PIE each 39¢

Jane Parker — Reg. Price each 39¢ — SAVE 4¢
LEMON or JELLY ROLL each 35¢

Jane Parker — Reg. Price pkg 29¢ — SAVE 4¢
HOT DOG ROLLS pkg of 8 23¢

Jane Parker — Reg. Price pkg 38¢ — SAVE 4¢
HOT DOG ROLLS pkg of 12 33¢

Jane Parker — Reg. Price each 49¢ — SAVE 6¢
COFFEE CAKE Orange Twist each 39¢

Frozen Foods!

Sara Lee — Reg. Price pkg 89¢ — SAVE 10¢
CHEESE CAKE Cream Cheese 16 oz. or Pineapple Cream 18 oz. pkg 79¢

A&P Fancy Quality, Sliced — Reg. Price pkg 49¢ — SAVE 5¢
STRAWBERRIES 2 15-oz pkgs 89¢

A&P Regular Cut — Reg. Price bag 59¢ — SAVE 4¢
GREEN BEANS 2-lb poly bag 55¢

Beef, Chicken or Turkey — FEATURE PRICE!
CLARK MEAT PIES 4 8-oz pkgs 99¢

100% PURE CORN OIL
MAZOLA OIL 24-fl-oz btl 79¢

COLGATE
FACT TOOTHPASTE reg. size tube 39¢

ARRID SPRAY
DEODORANT 3-fl-oz aerosol in 99¢

SUNKIST — FROZEN
LEMON JUICE 2 6-fl-oz tins 27¢

SUNKIST — FROZEN
LEMON JUICE 3 5½-fl-oz tins 49¢

HELLMANN'S
SARAN WRAP 50-ft roll 39¢

MAYONNAISE 24-fl-oz jar 65¢

HOSTESS
CORN CHIPS 5¢ Reg. Price pkg 39¢ — SAVE 6¢ 6-oz pkg 25¢

5 pkgs 29¢ REGULAR

READY SWEET Kool-Aid mix — ASSORTED FLAVOURS

Be Counted for Canada • Welcome the Queens Table

THE GREAT ATLANTIC & PACIFIC TEA COMPANY LTD.

A&P FOOD STORES — A&P MEANS DEPENDABILITY

ALL PRICES IN THIS AD GUARANTEED THROUGH SATURDAY, JUNE 11, 1966

Guaranteed-Good Groceries... All Value-Priced!

A&P Fancy Quality — FEATURE PRICE!
APPLE SAUCE 3 15-fl-oz tins 49¢

Liquid Bleach — Reg. Price Jug 49¢ — SAVE 4¢
JAVEX (Water Safety Week) 64-fl-oz plastic jug 45¢

Preprieed — Reg. Price 2 tins 45¢ — SAVE 6¢
AJAX CLEANSER 2 14-oz tins 39¢

Shirriff Mashed — Reg. Price pkg 59¢ — SAVE 4¢
POTATOES INSTANT 12-oz pkg 55¢

White Bear — Reg. 4¢ — SAVE 4¢
TOILET TISSUE pkg of 4 rolls 45¢ WHITE or COLOURED

Hunt's California — FEATURE PRICE!
FRUIT COCKTAIL 2 15-fl-oz tins 55¢

Welch's — Reg. Price btl 39¢ — SAVE 17¢
PRUNE NECTAR 3 24-fl-oz btls 1.00

Ann Page — FEATURE PRICE!
KETCHUP 2 15-fl-oz btls 49¢

Beef or Irish — Reg. Price tin 51¢ — SAVE 6¢
PURITAN STEWS 24-oz tin 45¢

Ready Cooked — FEATURE PRICE!
MINUTE RICE 24-oz pkg 79¢

Campbell's
VEGETABLE Soup 2 10-fl-oz tins 29¢

Cadbury Dairy Milk—Large — Reg. 28¢ — SAVE 11¢
CHOCOLATE BARS 2 for 39¢

Deodorant (10¢ Off Deal) — Coral, Green or White — Reg. Price pack 48¢ — SAVE AN EXTRA 4¢
LIFEBUOY SOAP pack of 3 bars 45¢

Kraft — Reg. Price Jar 72¢ — SAVE 4¢
PEANUT BUTTER 28-oz jar 69¢

E. D. Smith's — Reg. Price tin 38¢ — SAVE 4¢
APPLE PIE FILLING 20-fl-oz tin 35¢

Hellmann's — Reg. Price Jar 49¢ — SAVE 6¢
MAYONNAISE 16-fl-oz jar 43¢

Fleischmann's Corn Oil — Reg. Price pkg 87¢ — SAVE 4¢
MARGARINE 1-lb pkg 53¢

Coronation (Loose Pack) Mansanilla — FEATURE PRICE!
STUFFED OLIVES 8-oz jar 37¢

Jell-o (Assorted Flavours) — FEATURE PRICE!
JELLY POWDERS 2 6-oz pkgs 41¢

Royal (Assorted Flavours) — FEATURE PRICE!
PUDDINGS INSTANT 3 3-oz pkgs 47¢

Carnation — FEATURE PRICE!
EVAP. MILK 2 16-fl-oz tins 35¢

Master — FEATURE PRICE!
MEAT LOAF FOR PETS 3 15-oz tins 49¢

Boston Brown — FEATURE PRICE!
AYLMER BEANS 2 15-fl-oz tins 39¢

Wonder Parchment Pak
MARGARINE 4 lbs. 99¢

CHOICE QUALITY
A&P TOMATOES FEATURE PRICE! 2 28-fl-oz tins 59¢

ANN PAGE
SALAD DRESSING FEATURE PRICE! 16-fl oz jar 33¢

Mosque Stands on Temple Site, Model of Temple in Montreal

By DON JOHNSON

MONTREAL (CP) Back-track 2,000 years of human history in an instant. Jesus preached here, sat on that bench and talked with Joseph over there.

It all seems so real, yet it is only a large, colorful and impressive model of the Holy Temple of Jerusalem — rich in history, romance, plunder and religion.

Today the site of the original temple is occupied by the Mosque of Omar in the Jordanian side of the Holy City. The mosque was built in 687 AD.

However, the first temple on the site was built by King Solomon almost 1,000 years before Christ. The temple was to undergo destruction, reconstruction and modification during its history.

Finally, in 135 AD, the Romans plowed over the ruins and the temple disappeared.

The model, measuring 16 by 18 feet, is a painstaking reproduction of the temple as it stood after 20 BC when King Herod rebuilt and embellished it.

The model was built by Dr. Lazare Halberthal and Suzette Halberthal, estimate they have invested 15,000 hours in its construction. Numerous materials went into the task; copper, marble, stone powder and glue, plywood and cedar wood, and thin sheets of silver.

Its value in dollars is anyone's guess.

YEARS IN RESEARCH

Pre - construction research required consulting Talmudic scholars the world over; Rome, Paris, London and, of course Jerusalem. Dr. Halberthal, when a young lawyer in Bucharest, Romania, wrote hundreds of letters and read many books on his subject.

The Halberthals do not claim their work to be microscopically accurate. But it does answer, or provide logical solutions to 307 problems of historical detail which have been lost through the decades. Authentication is left to the world's experts, says Dr. Halberthal.

His interest in the temple dates back to 1937, when he lived in Bucharest. The hobby — as he describes it — grew daily, but was interrupted by the Second World War.

In 1950 the couple fled Europe to Israel, from which they came to Canada two years later. In Montreal, they began their construction program — a way of showing thanks for escaping the Nazis.

The model includes the temple proper, the high court of justice, various courtyards, the sacrificial altar, the money-changers' tables, and even miniature copies of the rings used to hold animals being sacrificed.

CARVED TINY FIGURES

Built in sections, the completed work is meant to be placed in the backdrop of the temple's surroundings, a model of Mount Morish.

Mrs. Halberthal carved all the 200 tiny and delicate figures, of wood and ceramic, which dot the model. She also painted it.

An artist in her own right the woman studied under the noted sculptor Scheiber. Campeas and the painter Saybo in Romania.

Dr. Halberthal built the remainder, in scale of 1 to 70, for which he had to teach himself, among other arts, hammering of copper bronze.

Briefly, here is the temple's history: After King Solomon built it in 966 it lasted intact until 586 BC, 400 years, when Nebuchadnezzar, King of the Babylonians, destroyed it after invading the country. He took the Jews into bondage.

Fifty years later, in 536, Cirus, King of the Persians, conquered Babylon, and liberated the Chosen People. The Jews led by Zerubabel rebuilt the temple.

Then in 165 BC, Antioch, king of part of the Greek empire, invaded but did not conquer the land. The Jews succeeded in driving him off, but the temple was damaged in the fight.

DESTROYED BY ROMANS

The successful defence of their land is still celebrated—Hannukah, the holiday of lights.

Herod the Great repaired and embellished the temple in 20 BC. The Halberthals' model is of this period, when the temple was in its greatest hour.

Jesus came and went, the Romans in 70 AD destroyed the temple again. Sixty years later they plowed it over.

Dr. Halberthal, who works currently at "a bread-and-butter job" as a salesman, says his work is not finished.

"You see, we can't say we have finished making the model, because as new findings come to light, we have to alter details," says Mrs. Halberthal.

Dr. Halberthal says he does not want to sell the model. His aim is to have it seen by as many persons through as many public exhibitions of it as possible.

He does not describe himself as deeply religious: "I believe in God and good morals."

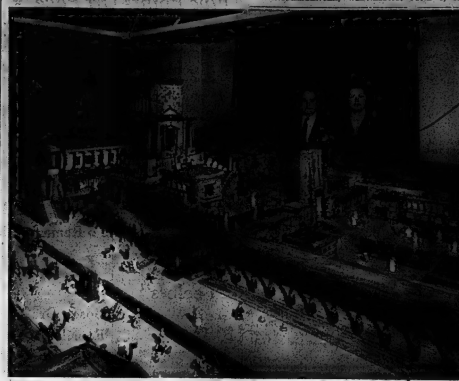

INSTANT HISTORY ON DISPLAY — Dr. Lazare Halberthal and his wife Suzette estimate they have spent 15,000 hours building this scale model of the Holy Temple of Jerusalem. Dr. Halberthal began his research in 1937 when he lived in Budapest but construction did not begin until the couple moved to Montreal in 1952. They do not claim their work, on a scale of 1 to 70, is microscopically accurate but is an authentic as thorough research can make it. (CP Photo)

Hillier

HILLIER — The Department of Lands and Forests is working on the New North Bay Provincial Park near Comeson in preparation for the coming season.

Fred Way is a patient at Kingston General Hospital.

Mr. and Mrs. Gordon Lloyd and Elaine spent the weekend at Carleton Place with Mr. and Mrs. R. Springer and Marlene and also visited Rev. and Mrs. Donald Pipe and family at Avonmore.

Mr. and Mrs. Gordon Jackson attended the graduation of their daughter Shirley, Commencement Exercises were held on Thursday May 19 in Convocation Hall, University of Toronto with reception at Toronto General Hospital. Shirley is a graduate from P.E.C.I.

The Comeson-Carrying Place Couples' Club Bowlers held their banquet on Saturday May 28 at the Gilbert Hotel in Trenton. The Nit Wits won the trophy for the season. Those on the winning team were Mrs. Don Southorn, Mrs. Elwood Burris, Mrs. Gordon Lloyd, Robert Adams, Russel Forsythe and Elwood Burris. The bowlers returned to Carrying Place where dancing brought the evening to a close.

On Saturday afternoon Miss Linda Hughes was hostess for a miscellaneous shower for Linda Mounteny a bride to be. The shower was held at the home of Mr. and Mrs. Ralph Mounteny.

Honored guests were Mrs. Harry Mounteny and Mrs. Alton Haight. Several contests were enjoyed during the afternoon before the gifts were opened.

The Guild of Christ Church Hillier, held its last card party of the season on Friday May 26 with 11 tables in play.

Mr. and Mrs. Vernon Smith and Marlene Courneyea attended the Keselica — Robataille wedding at Toronto on Saturday. They were weekend guests of Mr. and Mrs. Wilfred Courneyea and family.

Mr. and Mrs. Richard Foster and Donny were weekend guests with friends in Ottawa and with Mr. and Mrs. Jack Wilson at Kemptville.

THINKING OF BUYING OR SELLING REAL ESTATE?

CALL: ED HAGERMAN

W. J. McCORMICK REALTY LTD.

Bus. 962-5397 Res. 968-8973

Acadian... the dollar-stretching, budget-loving, trim-size beauty from General Motors.

Acadian pulls no punches. It's a low-price car and proud of it! Acadian won't try to convince you it's an expensive car. Of course there's a very good chance that other people will get an inflated impression of Acadian's cost. Take your neighbors, for instance. They'll envy you your new Acadian. That's contemporary styling and Body-by-Fisher construction for you. Your passengers wouldn't believe Acadian's price tag, either. And who could blame them. Acadian has so much luxury, comfort, roominess and performance. Pick any one of Acadian's six low-price models, and you've just added another budget-lover to the family. And as we all know, you just can't get too many of them! You'll find a wider-than-ever selection of models and colors at your Acadian-Pontiac-Buick dealer's. Trade-in allowances are high, the deals are great and delivery is faster than ever.

Acadian Canso Sport Deluxe Coupe

See your authorized Acadian-Pontiac-Buick dealer

Acadian by General Motors

A GENERAL MOTORS VALUE

AUTHORIZED ACADIAN-PONTIAC-BUICK DEALER IN BELLEVILLE:

ELLIOTT MOTORS (BELLEVILLE) LIMITED, 366 Front Street North, Phone: 962-4584, Belleville, Ont.

Be sure to see "The Fugitive" Mondays at 8 p.m., "The Red Skelton Hour" Tuesdays at 8 p.m. and "Telescope" Thursdays at 9.30 p.m., on channel 11.

SPORTS SLICES

By Geo. H. Carver
Sports Editor

MEMO TO GOLFERS

If trench-coated, slouch-hattered characters looking, to some extent like 007, Sam Slade, Mr. Smart, Culp and Cuddy or Honey West want to examine your new golf gear don't be too alarmed.

It seems, especially down Montreal way, there's a good market for heavily-discounted, fairways equipment, thanks to the latest pilfering gimmick on the part of the light-fingered fraternity.

The upsurging popularity of the country club outdoor calisthenics has, it seems, opened a new door of activity to the guys who believe in making a "fast buck."

A story from the Quebec city says that more than $100,000 worth of top grade golf equipment has been on sale throughout the province this spring at bargain prices. Red, there's a gimmick. It's all stolen.

A tip to Bay of Quinte Country Club pro. Better cement down the four corners of the pro shop, George. Some morning you might find it in some farmer's backfifty located of all its gear.

Several pro shops in Quebec have been drubbed by the fraternity and, it is reported, took the fairways Raffles, firing of the middle man, west street to the G. P. Spalding office for their biggest haul of the season.

Prominent country clubs were fair game for the gear-lifting gangs. Alan Howard's Country Club was taking for $1,500 in loot; La Salle's Jack Arthur for $3,000 in gear; Westmount's Jack Archer was clipped for $5,000 and they took Stan Haring for some $2,500 in nice neat brand new equipment.

Quebec's prez are worried. Some have installed burglar alarms, watchdogs and are considering the last-loving Mafia of the courses are getting wise. They make up to dogs and cut alarm systems wires.

Golf authorities in Montreal believe that because small-time pilfering hasn't caused very golf clubs in their hip-pockets, the robbers are organized and shipping the loot out of Quebec. They said that in Toronto recently a dealer was offered golf balls that retail for $16 the dozen for a quarter that amount.

Stan Horne stated that he was offered 50 dozen balls at a price below cost but couldn't sab the fence because the offer was made to him.

And the possibility of thefts being the work of an organized gang is another worry to the Quebec pros. One said, "If it's a small timer you could trap him. But if it's the Mafia or some syndicate racket you're preferable to give up $2,000 of stock rather than your life."

And get this. Alex Howard of Montreal recently received a telephone offer of $60 Italian-made golf shoes at $18 the pair. They had been stolen some-where between the ship and the dock.

I understand that although golf clubs have numbers on them they are not registered individually but only by category. But the Quebec pros have a reminder for those who think they are getting a bargain in camelhaired equipment. Some of it can be traced and the fact that you're receiving stolen goods is still very much in force.

So be warned. If a stranger approaches you with "receiving" be sure and pick a non-golfer judge. You couldn't find a better judge for claiming you bought a $1.35 ball for twenty-five cents.

So if a well-meaning stranger approaches you with bargains in golf equipment, be sure you check his credentials before you reach for the wallet.

Five Points Off Pace ★★★★★

Soaring Orioles Close In On Tribe

Robinson Sparkplug ★★★★★

By MURRAY CHASE
Associated Press Sports Writer

Frank Robinson, plagued by a shoulder injury and a pulled muscle in his right leg for nearly a month already this season, is back on top of the American League batting again and has almost pulled Baltimore Orioles to the top of the league standings.

Picked up by the Orioles in a trade with Cincinnati Reds of the National League before the season started, Robinson rocketed to a .421 batting average by April 28. But with his injuries, he slid to a .308 average in his first month.

Now, in the last 12 at bats, he's had 5 hits including four home runs and has pulled back to a .321 average while the team has climbed from three games behind leading Cleveland Indians to within five percentage points as they've won five of their last seven games.

Tuesday night they edged Washington Senators 8-5 in innings while New York Yankees downed Cleveland 7-2, Detroit Tigers edged Boston Red Sox 2-1, California Angels zapped Chicago White Sox 5-2 and Minnesota Twins whipped Kansas City Athletics 6-1.

RALLY WON IT

The Orioles' latest victory came on a three - run rally in the 12th that wiped out a 5-3 lead Washington added in the top half of the inning on Ken McMullen's two - run single. Andy Etchebarren tripled in one run and scored another before Robinson singled in the winning run with the bases loaded.

Bobby Richardson and Joe Pepitone homered in the 6th inning for the Yankees while Max Alvis homered for the Indians.

Willie Horton tripled in the seventh inning and scored on Bill Freehan's sacrifice fly, brushing off a 3-run homer by Mickey Lolich and two Tiger relievers combined for a three-hitter, one of the hits being Tony Conigliaro's homer.

California scored two unanswered runs in the seventh with the help of Chicago miscues, then broke a 2-2 tie in the eighth to end the White Sox' five-game winning streak.

Jim Kaat allowed Kansas City only one hit in the last five innings before he zapped a two-run single in the fourth for Minnesota. Kansas City's lone run came on Ed Charles' homer in the third.

Behind Twice

Trudeau Nip Bobcats

By GARRY ALEXANDER
Staff Sportswriter

Trudeau Motors were outhit, made the most errors and were behind twice but managed to pull out a hard - fought 4-3 Belleville and District Softball League win over the Bobcats before another big crowd at Alemite Park last night.

The game had a little bit of everything. Bobcats led, 2-0 in the first and snapped a 2-2 tie with one in the fifth.

Trudeau grabbed the win with a pair in the sixth. Murder seemed to ignite the winning rally. Joe Barrons led off with a pair in the sixth. Murder seemed to ignite the winning rally. Soule also tried to score as Baker took second on the throw to the plate but Mickibbon held the ball in a stare - being play at the plate.

Mavety's first single, following two walks, drove in the tying run in the fourth. A walk, stolen base, Baker's ground out and Baldwin's fly ball—netted Trudeau's first in the third frame.

Bobcats took advantage of a hit batter, an error on a bunt sacrifice, Brennan's fly ball, a walk and Mowat's single for the quick 2-0 edge. After it was tied, Locke bunted for a base hit and scored later on McKibbon's single to regain the 'Cats' lead.

The losers hit 15 men stranded in all, loading the bases in both the eighth and ninth frames. A fly to short ended that fell in, only to be turned into a force at third, was a key defensive move in the ninth.

Bill Baldwin got the victory nod with relief aid from Pat Marsela in the seventh. They gave up seven hits, five off Baldwin who fanned four and walked five. Marsela struck out one and walked one, pitching out of two tough spots.

Bob Lott was the loser with Joe Barrons pitching the route. Lott gave up four of Trudeau's five hits, fanned six and walked five. Barrons fanned four.

Larry Mavety and Stu Mulhead, with two each, and playing coach "Shaker" Baker with one, looked after the Trudeau hits.

Lem Mowat, with a pair, Paul Meraw, John McKibbon, Rick Locke, Billy Mitts and Ray Soule got Bobcat singles. Soule injured a leg going into second base in the eighth and had to be helped from the field.

Bobcats: Meraw 3b, Locke lf, Soule st, Brennan 1b, McKibbon c, Mowat 2b, Mitts rf, Zakos rf, Lott p, Latchford 2b, Duggan (p.h.), Barrons p.

Trudeau: Wannamaker 2b, Drake 1b, Mulhead cf, Westen ss, Plano rf, Mavety c, Soule lf, Baker 3b, Baldwin p, Marsela p.

2B's, singles — M. Whalen (F) and T. Anderson. Time . 1.40.

Bobcats	200-010 000	3-7-1
Trudeau	001 102 00x	4-5-3

Yesterday's Stars

By THE ASSOCIATED PRESS

Pitching—Jim Bunning, Phillies, pitched a three-hitter and struck out 14, tabbing his eighth straight victory in the Phillies' 5-1 victory over Cincinnati Reds.

Batting — Roberto Clemente, Pittsburgh, triggered an eight-run, eight - inning outburst with a single and climaxed it with a three - run homer, his third hit of the game, as the Pirates whipped St. Louis Cardinals 9-1.

Charger Charges "Feelers"

SAN DIEGO, Calif. (AP)—Paul Lowe of San Diego Chargers, the all - time rushing leaders of the American Football League, has disclosed feelers from the rival National Football League.

Lowe, who has not signed a 1958 contract with the Chargers, declined to identify the NFL team Monday.

"I was contacted by a couple of people some time ago," Lowe said. He said that it was about the time Pete Gogolak signed.

Gogolak played out his option this year with Buffalo Bills of the AFL and signed with New York Giants of the NFL.

Gogolak's signing ignited a raiding feud between the two leagues.

Baseball Line Scores

BY THE CANADIAN PRESS

National League

Los Ang.	010 120 010	5 — 9	1
Chicago	011 020 00x	4 — 7	1
Sutton, Regan (3-1) (8) and Roseboro; Hundley, Jenkins (5-4) (3) and Hundley. HRs: LA —Ferrara 2 (5) Roseboro (2) Lefebvre (12); Chi—Browne, (8) Phillips (5).			
St. Louis	100 000 000	1	4	0
Pittsburgh	100 000 00x	1	3	0
Gibson (7-6) Dennis (8) Woodchick (8) and McCarver; Cardwell (3-4) and Pagliaroni. HR: Pgh—Clemente (7).			
Atlanta	000 022 100	5	11	2
New York	302 000 10x	6	11	0
Lemaster, Carroll (3-0) (3) Umbach (6) Abernathy (7) and Carty; Gardner, Sisler (4-3) Hepler (6) Ellers (7) Rhani (9) and Grote, Stephenson (6). HRs: Atl—Torre (14); NY—Stuart (4).			
San Fran.	200 300 022	9	12	1
Boston	200 000 21x	5	10	2
Sadecki, McDaniel (3-2) (7) Priddy (4) Linzy (7) Shaw (9) and Haller; Giusti (7-4) Raymond (8) and Bateman. HR: SF—Haller (7).			
Cincinnati	000 010 000	1	3	1
Philla.	300 000 30x	6	11	1
Pappas (4-4) O'Toole (8) and Edwards; Bunning (5-4) and Dalrymple. HRs: Cin—Cardenas (15); Phs—White (5) Rojas (2).			

American League

Kansas City	001 000 000	1	9	2
Minnesota	002 200 20x	6	11	0
Sheldon (3-7) Lindblad (5) Hyatt (7) and Rood; Kaat (6-4) and Battey. HR: KC—Charles (3).			
Wash.	200 000 010 002	—	5	12	0
Balt.	300 000 000 003	—	6	13	0
McCormick, Cox (4) Humphreys (7) Kline (9) Lloss (12) Bosman (14-2) (18) and Casanova; Bertaina, S. Miller (8) Watt (6-1) (21) and Holobaugh. ren. HR: Was—Savarine (1).			
Boston	010 000 000	—	1	3	0
Detroit	001 000 10x	—	2	8	0
Sadowski, McMahon (5-3) (7) and Ryan; Lolich (4-6) Foytack (8) Podres (9) and Yvechan. HR: Bos—Conigliaro (9).					
New York	002 620 62x	—	7	14	0
Cleveland	000 200 000	—	2	5	0
Peterson (4-4) and Howard; Donoghue (4-2) Kralick (5) Kelley (6) Hargan (8) Reddy (8) and Arcue HRs: NY—Richardson (2) Pepitone (6); Cle—Alvis (5).					

Bosox Draft Four Leafs

NEW YORK (AP) — Boston Red Sox of the American League drafted four players in the first National League Toronto farm club.

Picked in the special Triple-A phase of the major league draft Monday were Lennox Ifkovits of York, Pa., and pitcher Bob Mink and Mills from the University of Arizona.

In the regular draft, Boston selected for Toronto infielder Gerald Moschitto of Jersey City, N.J., and pitcher Rick Hoban of Cleveland.

Both Maple Leafs last year's Governor's Cup champions, are servants in the eight-team International League.

Minor Softball Results

A pair of close games were played in the Belleville Minor Softball Association's peewee section last night.

ANAF Vets edged the Hyde and Sons Giants 9-8.

The Travellers won an 11-9 decision over the Bravers.

They were the only games played in the B.M.S.A. last night.

PREDICTS CARNAGE

MONTREAL (CP) — Unless something is done before the 1967 Montreal world's fair, city next year will experience the worst traffic carnage in Canadian history, Keith H. Morrell, chairman of the Canadian Highway Safety Council, said Tuesday. He based his warning on the fact that Montreal already has a traffic casualty and injury rate twice that of the rest of the country.

To Remain With Detroit

Lost Sight Sidelines Barkley

DETROIT (AP) — Defenceman Doug Barkley has lost sight in his right eye as the result of an injury and is through as a player, but Detroit Red Wings said Tuesday he will continue a member of their National Hockey League organization.

A spokesman said, however, the possibility he will become a scout in reserve and that he more likely would stay in a scout or assistant to manager-coach Sid Abel or in a public relations capacity.

The Red Wings also said they have invite 30-year-old defenceman Bill Gadsby back as a player. Gadsby said at the end of the season he planned to retire.

Barkley, 29-year-old native of Lethbridge, Alta., was injured last Jan. 30 in Detroit while preparing for his match with Doug Mohns of Chicago Black Hawks. Mohns' stick flew up and struck his smuggle and struck Barkley in the eye.

Barkley since has undergone several operations for a detached retina.

Barkley played two seasons with Chicago, which traded him to Detroit in 1952. He led NHL defencemen in goals three years ago with 11.

The 'Scoop' That Failed

There is a possibility that senior hockey will return to Belleville next winter but it is not definite as some people seem to believe, it was learned here yesterday after-noon.

A Kingston news source claimed Tuesday noon that "Belleville would apply for senior hockey in the Ontario Hockey League on June 15," and that Floyd Crawford was in charge of the Belleville operation.

Crawford was approached about the matter minutes later and expressed surprise and resentment over the announcement.

"I am investigating the possibility of having a senior team. I asked him not to do it with-out to remain anonymous at this time," Crawford said.

Crawford stated Harold Jagger of the Kingston club to secure information about the cost of operating a team. Isabel Bird Park is to be the matter with anyone since we did not want to have any misunderstanding. All we have something definite to go on. He assured me that if would be kept confidential."

Crawford said that he would be attending the OHA meeting in Toronto on Wednesday, June 15 on "an investigation basis" only.

He said he could not release the names of possible financial backers here at this time. "As a matter of fact, my sock may be in the house now but I took the Kingston man's word that nothing would be said until we had a little more to go on.

"There is no point in causing a lot of rumors and excitement until we know for sure what is going to happen," he added.

He will have nothing definite right now and I will give you all the information as soon as we have it," Crawford said.

Major League Leaders

BY THE CANADIAN PRESS

National League	AB	R	H	Pct.
Mols, Phil.	113	16	30	.345
Nicholson, Hou.	107	16	36	.336
Alou, Phil.	118	20	36	.329
Stargell, Phil.	101	25	33	.329
Clemente, Pitt.	102	24	34	.328
Morgan, Hou.	96	16	31	.323
Runs — Aaron, Atlanta, 40; Hart, San Francisco, 38.				
Hits—Alou, Atlanta, 60; Clemente, and Hart, 54.				
Doubles — Phillips, Chicago, Pinson, Cincinnati, Johnson, Los Angeles and Callison, Philadelphia, 12.				
Triples—Alou, Pittsburgh, 7; Taylor, Philadelphia and McCarver, St. Louis, 5.				
Home runs—Aaron, 16; Hart, 14.				
Stolen bases—Wills, Los Angeles, 25; Jackson, Houston, 12.				
Pitching — Koufax, Los Angeles and Marichal, San Francisco, 5-1, .833; Bunning, Philadelphia, 8-3, .728.				
Strikeouts—Gibson, St. Louis, 113; Koufax, 100.				

American League	AB	R	H	Pct.
F. Robinson, Bal	171	36	60	.351
Oliva, Min.	176	38	61	.347
Siebern, Cal	111	15	36	.315
B. Robinson, Bal	208	33	65	.301
Reichardt, Cal	187	32	56	.299
Runs — Robinson, 38; Agee, Chicago, 37.				
Runs batted in—B. Robinson, 45; Oliva, 41.				
Hits—B. Robinson, 65; Oliva, 61.				
Doubles — Yastrzemski, Boston, 16; B. Robinson, 15.				
Triples—Fox, Boston, 6; Cash, Detroit, Runnels City and Schaal, California, 4.				
Home runs—F. Robinson, 14; Reichardt, 12.				
Stolen bases—Agee, 17; Cardenal, California, 12.				
Pitching — Wolf, Baltimore, 8-1, .833; Pizarro, Chicago, 5-1, .833.				
Strikeouts — Richert, Washington, 89; McDowell, Cleveland, 76.				

GAME PROVES POPULAR

More than 11,000,000 people now play golf regularly.

BELLEVILLE

MINIT CAR WASH

199 DUNDAS ST. E.

B/P Gasoline at Regular Prices

10% OF YOUR GASOLINE PURCHASE IS RETURNED TO YOU IN COUPONS THAT LESSEN THE PRICE OF A COMPLETE AUTOMATIC CAR WASH

THE MORE CAR WASH COUPONS YOU SAVE THE LESS YOUR CAR WASH — DETERMINE YOUR OWN PRICE.

SOFTBALL AT IT'S BEST

"The Battle of the Two Hotel Teams"

CITY HOTEL vs. BELVEDERE HOTEL

WED. JUNE 8th — 8.30 P.M.

— ALEMITE FIELD —

Admission: 25c

MORE SPORT ON PAGES 21, 22

S. Warner Crushes Belvedere

Stewart Warner hammered Belvedere Hotel 13-3 to tighten their grip on first place in the Commercial Softball League last night.

Belvedere Pirates made their next start, against the German Sports Club, in Kingston, Saturday evening.

Referee Fred Jones stopped the game with ten minutes left in play when the teams became plate umpire Herb Pointer. He was ejected from the game. No other details were included on the game report.

Stewart Warner scored seven runs in the second frame and made it 11-0 in the top of the fourth.

Doug Ellis pitched four-hit ball on the winners' rubber. He struck out eight and walked four.

Jim Nichols started and was relieved by Ken Osborne in the second frame for Belvedere. They gave up 17 hits, 14 off Osborne, fanning two and walking five, four by Nichols.

Gary Gee led the winners' hit parade with a home run, double and single. Gary Gow was close behind with a homer and two singles, while Gordon Rowbotham hit a home run and a double. Lyle Wannamaker had three singles while Mike and Rod Turner each got two singles, John Trendall and Pat Graham a triple each and Claude Carr a single.

Gord Vaughn hit a double Jim Kelly a homer and J. Calnan a base hit each for Belvedere.

All hits were clean ones with only two errors in the game. Four runners were called out for leaving the base too quickly.

Stewart W. 070 410 1—13-17-0
Belvedere 000 300 0— 3- 4-2

Batteries: D. Ellis and R. Carr; J. Nichols, K. Osborne (2) and C. Hinsman.

JANZEN THROUGH?

WINNIPEG (CP) — Defensive halfback Henry Janzen apparently has decided to retire from professional football after seven years with Winnipeg Blue Bombers of the Western Football Conference. Janzen, 28, has accepted a post with the University of Manitoba athletic department.

EUROPEAN CAR OWNERS !

We carry a complete line of PARTS-FILTERS for all makes at small cars.

AUSTIN MODEL A35, 1955-61
Mfrs. Price Installed 8.00
Our Price Installed 7.25

MORRIS MINOR 1953-61
Mfrs. Price Installed 10.95
Our Price Installed 6 40

VAUXHALL 1957-65
Mfrs. Price Installed 13.50
Our Price Installed 9.85

UP TO 50% SAVING
ON ALL OTHER MAKES & MODELS

Available at both locations
345 Coleman Street and
519 Dundas East

CASH and CARRY BONUS discounts apply

EASY TERMS through Canadian Tire Corporation

ASSOCIATE STORE

DON HILL LTD.
345 Coleman St. 968-6701
519 Dundas East 963-5339

Parsons' Rally Ties Dutchmen

Parsons Cleaners ripped back from a four - goal deficit to grab a 6-6 tie with the Flying Dutchmen, of Kingston, before a rough play forced the referee to stop the game prior to its completion last night.

The action took place at the Belleville Fairgrounds in a regular Kingston District Soccer League match.

Parsons made their next start, against the German Sports Club, in Kingston, Saturday evening.

Referee Fred Jones stopped the game with ten minutes left in play when the teams became plate umpire Herb Pointer. He was ejected from the game. No other details were included on the game report.

Play was rough and dust from the start, with the visitors' Salvatore scoring two goals, one on a penalty kick, to open the early lead. Cairo headed home Parsons' third goal for a 3-0 score at half time.

Parsons fought back in the second period and several times referee Jones warned players for using dangerous tactics. The Dutchmen scored again on a solo effort by Harmson and it was 4-0.

Belleville came back quickly. Pete Zvenden put Ron Gale in for Gale's first goal. Gale scored again on Jim Boyce's centre pass a minute later.

At the 20 point referee Jones was having difficulty keeping control of the game and Bob Hutchinson scored on a low penalty shot to cut the margin to 4-3. Parsons tied it on a free kick with Rutherford heading Bob Main's centre into the net.

Then came the final big eruption and Jones called it off.

The Handguns

The Quinte Marksmen lined up for the Eastern Ontario Outdoor Handgun Championships, at Kingston on Saturday, and turning in some good scores at their regular weekly shoot last night.

Reg Sprackett topped the field with a 274 score.

Don Wilson was second with 269, followed by Frank Allin at 258, Don Platt at 248 and Dick Charlton at 245.

The Marksmen shoot at their outdoor Richardville range every Tuesday night.

MEN'S SHORT SLEEVE SHIRTS

By B.V.D.

Fine cotton stripes and prints in button-down, tab, henley or regular collars.

SHORT SLEEVE FROM

4.50

Burke's

Belleville Peterb
962-4643

Pirates' 8-Run Blast Shatters Cards

Five In Row

BY DICK COUCH
Associated Press Sports Writer

Roberto Clemente and Willie Stargell combined for five hits as Pittsburgh Pirates blasted St. Louis Cardinals 9-4 with an eight - run eighth - inning explosion Tuesday night and extended their winning streak to six games.

Manny Mota and Matty Alou, half of the Pirates' outstanding outfield, complained before the game that their vision was impaired by eyedrops given them during an afternoon examination by a doctor.

Bob Gibson was outstanding for seven innings, striking out 12, before the Pirates caught him in their eighth.

Clemente triggered the eighth - inning rally with a single, capped it with a three-run homer and finished with three hits in five trips.

Stargell, whose string of consecutive hits was snapped at nine by Gibson in the first inning, picked up two hits afterward. Mota got into the game as a pinch runner and finished in centre field but did not bat.

Mota leads the National League in batting with a .355 average while Alou and Stargell are tied for third at .329 and Clemente shares the No. 5 spot with Houston Astros' Joe Morgan at .328.

Jim Bunning won his eighth straight as Philadelphia Phillies whipped Cincinnati Reds 5-1; Dave Nicholson, John Bateman and Sonny Jackson led Houston past San Francisco Giants 10-6; Los Angeles Dodgers topped Chicago Cubs 8-6 on 10th inning homers by Al Ferrara and Jim Lefebvre, and Atlanta Braves bombed New York Mets 16-6 in other baseball games.

Cardwell checked the Cards' nain on four hits for his second straight victory after five straight defeats and Gibson, who struck out four Pirates in the fourth inning — tying a league record — stopped Stargell's hit streak one short of the Major League record although elements honored.

Bunning, now 8-5, struck out 14 Cincinnati batters and allowed only three hits as the Phillies breezed to their eighth triumph in the last nine games.

Bill Wilk cracked a two-run homer and Cookie Rojas hit a bases-empty shot for the winners while Leo Cardenas, sixth homer in five games accounted for the Cincinnati run.

Three hits apiece by Jackson, Nicholson and Bateman helped Houston outlast the Giants, who scored three runs in the eighth, as Jim Ray Hart hit his 17th homer.

Lefebvre hit his 13th homer, breaking a 6-6 tie in the 10th inning and Cliff Carlton gained with his second of the game on a fly ball that dropped in left field after Lefebvre's shortstop Don Kessinger and left fielder Byron Brown collided.

John Roseboro had pulled the Dodgers even at 6-6 with a homer in the eighth.

Joe Torre's three - run blast capped a seven-run fifth inning that erased a 5-0 New York lead. Dick Stuart batted a two-run homer for the Mets.

Baseball Standings

BY THE CANADIAN PRESS

National League

	W	L	Pct.	GBL
San Francisco	32	20	.615	—
Los Angeles	32	20	.615	½
Pittsburgh	30	20	.600	1½
Philia.	29	21	.580	2½
Houston	28	24	.538	4½
Cin.	28	26	.447	6
Atlanta	25	30	.444	9½
St. Louis	21	27	.438	9½
New York	17	27	.386	11½
Chicago	12	35	.300	16½

Tuesday's Results
Atlanta 11 New York 6
Cincinnati 5 Philadelphia 5
St. Louis 1 Pittsburgh 9
Los Angeles 8 Chicago 6
San Francisco 9 Houston 10

Probable Pitchers Today
San Francisco (Marichal 10-1) at Houston (Cuellar 3-6) (N)
St. Louis (Jackson 4-4) at Pittsburgh (Law 3-6) (N)
Cincinnati (Ellis 2-8) at Philadelphia (Short 3-4) (N)
Atlanta (Niekro 2-3) at New York (Fisher 3-5) (N)
Los Angeles (Drysdale 4-5) at Chicago (Hands 4-3)

Thursday's Games
Los Angeles at Chicago
Atlanta at New York (N)
Cincinnati at Philadelphia (N)
St. Louis at Pittsburgh (N)
San Francisco at Houston (N)

American League

	W	L	Pct.	GBL
Cleveland	30	18	.625	—
Baltimore	31	19	.620	—
Detroit	29	19	.604	1
Chicago	25	22	.532	4½
California	25	26	.490	6½
Minnesota	22	25	.468	7½
New York	22	25	.468	7½
Washington	23	29	.442	9
Kansas City	18	29	.383	11½
Boston	15	33	.300	15

Probable Pitchers Today
Chicago (Lamabe 3-3) at California (Brunet 5-5) (N)
Kansas City (Hunter 4-4) at Minnesota (Grant 4-6) (N)
Boston (Wilson 5-4) at Detroit (McLain 8-3) (N)
New York (Stottlemyre 5-4) at Cleveland (Bell 2-2) (N)
Washington (Richert 6-5 and Hannan 0-3) at Baltimore (Palmer 8-3 and Barber 4-3) (TN)

Thursday's Games
Kansas City at Detroit
Boston at Detroit
New York at Cleveland (N)
Washington at Baltimore (N)
(Only games scheduled)

International League

	W	L	Pct.	GBL
Columbus	29	15	.659	—
Toledo	25	19	.568	4½
Jacksonville	25	20	.556	5½
Richmond	23	22	.511	7
Rochester	21	24	.467	9
Buffalo	19	25	.432	10½
Toronto	18	25	.419	11
Syracuse	19	27	.413	11½

Today's Games
Toronto at Jacksonville
Buffalo at Richmond
Toledo at Syracuse
Columbus at Rochester (2)

U.S. Open
"Old Sam" Fails To Qualify

BY THE CANADIAN PRESS

Ben Hogan didn't have to prove himself, but Sam Snead did and couldn't. And the world's famous Snead doesn't like it.

"If the United States Golf Association is going to give Hogan the berth, they ought to give one to Old Sam," Snead said Tuesday after failing to qualify for the U.S. Open championship.

Hogan didn't have to qualify. He was granted a special exemption by the USGA as the only active four-time winner of the championship.

Snead, winner of all of golf's major championships except the open finished with birdies on the last two holes and missed qualifying by one stroke with a seven - over - par 151. This compared with the 140 with which Jacky Cupit led 36 Detroit qualifiers.

Alex Sutton of Redwood City, Calif., posted a 72-hole total qualifying score at six sectional sites. He posted a five-under-par 137 at the San Francisco Golf Club course.

A total of 71 qualified Tuesday to make a total of 156 for the two day sectional competition. They will compete with 28 exempt players — including George Knudson of Toronto — next week over the Olympic course in San Francisco.

Knee May Sideline Parker

TORONTO (CP) — Jackie Parker of Toronto Argonauts has expressed doubts that his injured left knee would allow him to report to camp July 1 for the 1966 Eastern Football Conference season.

"I'm working hard trying to get the knee in shape, but time's running out on me," Parker said Monday.

Parker, who hasn't signed a contract, has had two operations on the knee which was first injured in a game last October.

"If my legs hold up, I figure I could play a couple more years. At of now, it's a big question."

Parker is a 13-year veteran backfielder of the Canadian Football League — four years with Argos and the remainder with Edmonton Eskimos of the western conference.

Woman Champion Quits Golf

TORONTO (CP) — Gail Harvey Moore of Toronto, two-time winner of the Canadian women's close golf championship, is moving to Vancouver in August and will compete for Ontario in interprovincial matches for the last time this summer.

Mrs. Moore, who as Gail Harvey won the close title last August in Kitchener, six months ago married Tim Moore of Victoria, a dentistry student at the University of Toronto, and will move west with her husband when he sets up a Vancouver practice.

The Tracks

TORONTO (CP) — Nearctic Heir, a four-year-old bay gelding, won the $3,200-purse seventh race at Woodbine racetrack Tuesday before 6,037 fans.

Ridden by Noel Turcotte, the gelding completed the mile in 1:38.2-5 and returned $7.The $5.10 and $4.60.

The daily double of Dunman and Greek Tar paid $97.50. The fifth-race exactor of Roling Crown and All We Have paid $18.20.

Marlene Leads Ontario

TORONTO (CP) — Marlene Stewart Streit of Foothill, Ont., holds the lead in the battle for places on Ontario's team in the Canadian interprovincial team golf matches later this summer.

Mrs. Streit Tuesday shot a two-under par 75 in the second match of a series of seven over-par 77 in the first test last Friday, has 22 points. Second is Shirley Woodley of Thornhill Ont., with 11 points after shooting an 80 on Thursday. Kay Hallen of Toronto also had an 80 and is third with nine points.

Competitors earn points for finishing within 13 strokes of course ratings.

How They're Biting

BY THE CANADIAN PRESS

Reports from the 20 districts of the department of lands and forests this week contained everything from generally enthusiastic fishing catches to weather conditions and the drowning of two youngsters on Wolverine Lake in the Kapuskasing district.

The reports indicated the best fishing of the year in the past week. Pickerel fishing at its worst was fair and pike was generally reported excellent. Only four points reported poor speckled trout fishing, and two poor lake trout. Pike catches were reported very good in almost all districts.

The district forester at Kapuskasing, reporting the fatality there, said only the two youngsters drowned when their boat overturned.

The reports by district:

SOUTH

Lake Simcoe — An 18-pound carp was the best catch, reported in fishing that ranged from poor to good. Perch and panfish poor to fair generally. Pike and pickerel catches fair to good in Sparrow Lake, fair in the Credit River, poor in Lake Couchiching. Rainbow trout catches poor.

EAST

Kempville — Pickerel and pike only fair except in the St. Lawrence River and Lake St. Frances where catches were good. Trout fishing well in Charleston, Red Horse and Big Rideau lakes, but catches in Lanark County only fair.

Lindsay — Pickerel catches good in the Kawartha lakes, with the best spot Buckhorn. Minnows, perch and minnows with worms best baits. Pickerel and panfish only fair elsewhere. Speckled, rainbow and lake trout fishing poor in Durham County. Best fishing in the Peterborough area on the Otonabee River, using minnows and worms, but results generally only fair. In Haliburton County lake trout, speckled trout and rainbow fishing fair, pickerel spawn poor. At Gooderham, pickerel fair, lake trout good to excellent with the best waters Lake Miesiesauga, still fishing with minnows. Speckled trout fair using worms and spinners. Pickerel catches good in Jack's Lake using minnows, spinners and worms.

Trenton — Lake trot catches fair to good, speckled trout fair, rainbow trout poor to good, pickerel catches fair to excellent, pike good to excellent. Flags, spinners and live bait the best lures. The hot spots Desert and Cross lakes.

WEST

Lake Erie — Perch catches poor, panfish excellent through-out the district, and pickerel good in the Double River and Port Frank area. Improvement expected this weekend in the St. Clair and Detroit rivers. Good catches of catfish made on Lake Erie at Port Stanley and in Cedar Creek in Essex County.

Lake Huron — Speckled and rainbow trout fair to good in Kagoida Lake, poor to fair in Georgian Bay. Bruce Peninsula fishing for all species was fair; some two-pound speckled trout taken from Shakespeare Pond in Perth County.

Suns Set On Leafs, Chiefs Win

THE CANADIAN PRESS

Jacksonville Suns walloped all over Toronto Maple Leafs in International League baseball action Tuesday night.

Five Toronto pitchers held the Suns to seven hits, but gave up 11 walks as Jacksonville defeated the Leafs 6-4.

Billy McLeod who was taken from the mound in the fifth inning gave up seven walks while taking his seventh loss in nine tries.

Elsewhere, Syracuse Chiefs won the opening game of a doubleheader 1-0 and lost the second 5-0 to Toledo Mud Hens, Buffalo Bisons defeated Richmond Braves 6-3, and Columbus Jets walloped Rochester Red Wings 16-1.

PUDDICOMBE WINS

BRISTOL, England (CP-AP) Bob Puddicombe of Vancouver continued in winning from Tuesday in the west of England ten-pin tournament by defeating Lester Sack of Clarksdale, Miss., 3, 6-2 in second - round play of the men's singles.

WE PUT THE SURE IN INSURANCE

Don't slip up . . . one accident can cost plenty!

See us for your insurance needs.

JAMIESON BONE & CO.

FIRE - AUTO - INSURANCE

DIAL 968-6705 167 FRONT ST.

HASTINGS AND PRINCE EDWARD REGIMENT.

YOUNG MEN OF ALL AGES
ARE INVITED TO ATTEND A

FREE ARMY FILM SHOW

AT THE ARMOURIES
ON

FRIDAY, 10 JUNE, 1966

STARTING AT 9.00 P.M.

THE ARNOLD Palmer Method
by GOLF'S 4-TIME MASTERS WINNER

USE LONG STROKE ON LONG PUTTS

Many golfers use approximately the same length of putting stroke on all putts, regardless of their distance. I think this is a mistake.

If you use a short stroke on long putts, you will have to increase the force of your stroke to get the ball to the hole. When you increase the force or speed of your stroke, it often becomes rushed or jerky. Good timing is just as vital on putts as it is on the shots.

Try to stroke all of your putts with the same rhythm. When you have a long putt, merely make a longer stroke as I am doing in the illustration. If the rhythm of your putting stroke remains constant on all putts, your pattern of putting results also should become more consistent.

© 1966 by Mark H. Mc Cormack, Inc. and A. Palmer

6-8

CANADIAN TIRE CORPN

SUMMER CLEARANCE SALE

FUN PEOPLE GO... KAWASKI

The first sports cycle in the luxury class

85 C.C. SUPER SPORT MODEL
Complete and ready for the road.
Our Reg. Price 449.00
SALE PRICE 337.77

125 C.C. CUSTOM MODEL
Our Reg. Price 529.00
SALE PRICE 419.88

BATTERY-OPERATED
POWER MOWERS – 18" Cut
Adjustable height, offset wheels, just turn the key and away you go.
Our Reg. Price 89.95
SALE PRICE 39.88

G.E. ELECTRIC MOWERS
18" cut, powerful 8 am- motor, adjustable height. SALE PRICE 59.95

GLASS RADIANT HEATER
Suitable for home or cottage with automatic shut-off.
Our Reg. Price 39.95
SALE PRICE 24.95

Portable
TAPE RECORDERS
Our Regular Price 22.95
SALE PRICE 13.88

FENDER SKIRT
To fit various makes and models.
Reg. Value to 10.95
SALE PRICE 2.49

Hoover
CARPET SHAMPOOER
S3-6996
Our Regular Price 7.45
SALE PRICE 5.95

Hoover
SHAMPOO POLISHER
Deluxe model, S3-6823
Our Regular Price 43.95
SALE PRICE 41.96

"Lil Chief"
SLEEPING BAG
Rich green outer shell with warm plaid lining 24" zipper.
ONLY 4.88

Adjustable
WINDOW FANS
8" blade & motor, adjustable from 22" to 36". S3-2908.
Our Regular Price 18.96
SAVE 2.29
SALE PRICE 8.78

VALUES GALORE AT C.T.C.
Best Quality Hardwood. 5-lb. bag, S5-1643
Our Reg. Price 45c per bag
SALE PRICE 24c

CHECK YOUR LAWN and GARDEN NEEDS

GARDEN TILLERS
22" cut - 4 cycle motor
99.95

FERTILIZERS & PEAT MOSS
Turf Special 10-6-4
20-lb. bag 2.40
Lawn Food 20-5-5
20-lb. bag 3.95
Lawn Organic
20-lb. bag 2.98
PEAT MOSS
2 cu. ft. 1.69
4 cu. ft. 2.89
6 cu. ft. 3.99

LAWNMOWER
18" cut, steel deck housing, offset wheels, 4 cycle motor.
SALE PRICE
53.95

"ROAD KING" CAMPING TRAILER
Sleeps 6 Adults
299.88

Garden Hose and Accessories
50 ft. Vinyl Hose with couplings 1.19
Solid Brass Nozzle 59c
Pistol Hose Nozzle 99c
Hose Holders 64c
Oscillating Sprinkler from 3.75
White Canvas Work Gloves ..... pr. 44c
Ant & Grub Killer, 1-lb. 93c
Johnson's Insect Repellent 88c
Johnson's Raid Insect Spray 75c
Hand Garden Tools each 22c
Long Handle Dandelion Weeder 89c
Round Pointed Shovels, long handle 2.29
Curved Blade Pruning Sheers 79c
Hedge and Lawn Shears 95c

SPALDING "FAST FLITE" GOLF SETS 29.95
Golf Balls from 33c

EXTRA ! CASH AND CARRY BONUS COUPONS "CHARGE IT"
NOTHING TO PAY UNTIL JULY 15th.
Use our convenient revolving Charge Account Plan.
NO OUTSIDE FINANCING

Available at Both Locations
MAIN STORE: 348 Coleman St. — Dial 968-6701
SERVICE CENTRE: 816 Dundas E. at Farley — Dial 968-5338

CANADIAN TIRE ASSOCIATE STORE
DON HILL LIMITED
348 COLEMAN STREET DIAL 968-6701

(Advertisement)

How to relieve BACKACHE

Use Dodd's Kidney Pills for prompt relief from backache, nervousness, nervousness, swelling due to backache. Many get fast relief — why don't you? Get Dodd's.

Departmental Softball

City Hall took over first place in the Departmental Softball League by outlasting Public Works 13-11 last night.

Public Utilities and the Intelligencer play at Hillcrest School tonight, at 6.30.

Frank Howard, Gary Reid, Jim Reid and Graydon Rodgers shared the City Hall pitching. G. Reid was ejected from the game. Moe Huddleston and Jim Jewet split the Works pitching.

Mike McMahon homered while F. Howard and G. Reid also hit well for the winners. Doug Murray homered for Public Works. Other big hitters were Jud Somarik, Bill Hannah, Rodney Green and Moe Huddleston.

HEARING POSTPONED

TORONTO (CP)—George and Viola MacMillan agreed Tuesday to have their preliminary hearing on fraud charges postponed to June 6 from May 9. They face charges of defrauding the public and fraudulently effecting the market price of Windfall Oils and Mines Ltd. shares last summer.

Montreal Cyclist Holds Lead

BRIDLINGTON, England (CP-AP)—Dominico Moro of Montreal continued Tuesday to lead other Canadian riders in the Tour of Britain bicycle race, placing 22nd in the 110th stage of the 13-day, 1,300-mile race. Moro, 30, covered the 105 miles from Nottingham, England, in three hours, 47 minutes and 48 seconds. He had finished 10th Monday in the 81 miles from Northampton to Nottingham.

Alan Hickson, 20-year-old Toronto student, gallantly carried on after a crash Tuesday and cycled last across the finish line despite an injured hand. He was 57th in 4:01:01.

Tadeus Zadrozny of Poland was the 110-stage winner, in 3:45:35, but the Soviet Union kept its grip on the over-all team and individual standings. There are four stages to go.

—PUT LIDS ON LAKES

Evaporation from reservoirs in Africa is inhibited by covering the surface of the water with concrete floats.

The Trots

ST. CATHARINES (CP) — Scion Grattan, owned by Mr. and Mrs. R. E. McKinley of Zenith, Ont., won the $1,105-purse ninth race at Garden City Raceway Tuesday before 2,800 fans.

The five-year-old pacer completed the mile in 2:06 2-5 and returned $2.70, $2.70 and $3.80.

HAMBURG, N.Y. (CP) — Patrick Bell, owned by M. G. B. Stables of Ville Le Moyne, Que., Tuesday won the third race at Buffalo Raceway, pacing the mile in 2:11 2-5 and returning $11.60, $5 and $3.60.

Lacrosse Standings

BY THE CANADIAN PRESS

Ontario Junior A	
Oshawa 16	Mimico 9
Toronto 13	Brampton 3
Ontario Senior B	
Fergus 16	Orangeville 13
Owen Sound 10	Streetsville 8

CROC TAKES TRIP

LUSAKA (AP)—Burglars at the Zambian trade fair in Ndola stole a live crocodile. "It is difficult to imagine why anybody would take the risk," said fair manager David Appleton. "I hope it will be returned in good condition."

Baseball Scores

BY THE CANADIAN PRESS

National League

Los Angeles 8 Chicago 4
Atlanta 11 New York 6
Cincinnati 1 Philadelphia 5
St. Louis 1 Pittsburgh 9
San Francisco 9 Houston 10

American League

New York 7 Cleveland 2
Washington 3 Baltimore 6
Kansas City 1 Minnesota 6
Boston 1 Detroit 2
Chicago 3 California 2

Pacific Coast League

Seattle 19 Denver 7
Hawaii 5 Indianapolis 0
Spokane 2 San Diego 3
Portland 4 Tulsa 3
Oklahoma 4 Phoenix 1
Vancouver 5 Tacoma 1

International League

Toronto 4 Jacksonville 8
Buffalo 6 Richmond 3
Toledo 9-5 Syracuse 1-0
Columbus 16 Rochester 1

Wallbridge

WALLBRIDGE — Mrs. Carl Reid of Toronto and her granddaughter were weekend guests of her sister and husband, Mr. and Mrs. Ted Evans.

Master Douglas Gaudour is a patient in Kingston General Hospital.

Mr. Don Hodgins, minister on the Sidney circuit, will leave the charge at the end of June.

But Why Did Not Inflation Boost Value of Cattle?

By HAL BOYLE

NEW YORK (AP)—Things a columnist might never know if he didn't open his mail:

Inflation has hiked the cost of wives in South Africa. . . . Bantu tribesmen now must pay from five to 200 cattle for a bashful bride, the price depending on whether she's a run-of-the-mill maiden or a chief's daughter. . . . About 80 per cent of the Bantu men have two wives, some as many as 20.

Sign in a shuttered Broadway novelty shop: "Now do you believe we understand everyone?"

Quip: Catholic Digest reports that a prison convict wrote a crime story and submitted it to a magazine with this note: "The facts in this story are true. Only the names have been changed to protect the guilty."

Uncommon facts about the common cold: More people catch colds in October than any other month. . . . Women catch more colds than do men. . . . Summer colds usually are harder to get rid of than winter colds. . . . The older you get, the fewer colds you are likely to get.

Worth remembering: "If at first you do succeed, it's too easy; try something else."

Up in the air: Racehorses seem to prefer to travel by plane rather than ship or rail over long distances. . . . Special padded planes now can carry 18 animals in first-class comfort (private, no grazing). . . . Like human passengers, the horses insist on facing in the direction the plane travels—or they make a kick.

What are the chances of your children graduating from college—even if you can get them into one? . . . Only about 40 per cent of U.S. freshmen earn their degrees within four years, and only 60 per cent ever get a sheepskin.

War may not be normal, but it sure is habitual. . . . It is estimated that only eight per cent of the time since the beginning of recorded history has the civilized world been entirely at peace.

It was Mark Twain who observed, "Good breeding consists in concealing how much we think of ourselves and how little we think of the other person."

READY FOR TOURISTS

Norwegian hotels and vacation hostels have about 821,000 beds for travellers.

Sports Briefs

NBA TO EXPAND

BALTIMORE (AP)—The National Basketball Association voted Tuesday to add two new teams to its 10-city league by the 1968-69 season. NBA president Walter Kennedy said Cleveland and Pittsburgh could be expected to receive consideration in the expansion move.

PRESIDENT RESIGNS

BUFFALO, N.Y. (AP)—Van Beuren W. DeVries announced Tuesday his resignation as president of Buffalo Bisons of baseball's International League. No successor was named.

LADD JOINS OILERS

HOUSTON (AP) — Houston Oilers announced Tuesday defensive tackle Ernie Ladd has signed a 1966 contract with the American Football League team. The former AFL San Diego Charger player is a free agent. He had discussed playing this season with Toronto Argonauts.

FINISH FIFTH BRIDGE

Portugal's two - mile Tagus River bridge, the fifth longest in the world and the longest in Europe, opens for use this year.

RADIO CJBQ BELLEVILLE

AM - 800

WEDNESDAY

4.05—Gardening Round-up. Reports from across Canada. 4.15—Bright and bouncy music from the "700 Twin Tweety Favorite. Dave Clarke goes "Down Yonder" at 4.30.
5.30—Dial 800 with top hits and found animals to be announced. Call in and pass on to them.
8.35—Sports Roundup. Your sports summary. Points with Les Jourard.
9.00—Open Theatre. Another fine play for your enjoyment.
11.00—CFRB News Round-up.
11.15—DIAL Lovering hosts pleasant hour of melodies on The Late Show.

THURSDAY

7.25—Morning Sports Report with Jim Proudfoot.
8.00—CFRB Morning News Roundup by Dave Sovereign.
9.30—Ted Kinder is back with music and conversation in the morning.
11.00—CFRB News Round-up.
11.15—DIAL Lovering hosts pleasant hour of melodies on The Late Show.
1.00—Public Portraits. Keyboard flyings by famous artists. Alec Templeton.
2.05—Music Makers. Interview with Pat Paterson.
2.35—Dial 800 for Bible.
3.35—Assignment with Bill Mc-Neill.
4.10—Open Theatre. Another "Top" 12 8.30. Music for Dale.

FM - 97.1 m/c

WEDNESDAY

4.00—Impressions in Music. Music is a popular vein with Jack Watkins.
8.00—Sportsdesk Hour Round-up with Jim Proudfoot.
8.15—Music for Dining Pleasure. Mood-tune melodies.
8.30—Music As You Like It. The world's finest classical works.
11.00—CFRB News Round-up.
11.15—The Late Show. Music for the end of the day with Dick Lovering.
13.30—CFRB News Final.

THURSDAY

12.30—Music for Dining Styling by Ron Winterhalt and Orch.
1.30—Masterworks of France.
2.00—Jan Arkwright for two hours of adventures in hifi and stereo on Impressions of Music.
8.00—A comprehensive look at the day's news happenings with Les Jourard reports Supper Hour News Roundup.
7.45—On Parade. March music from famous bands and the leading military bands are featured.
8.00—Continental Serenade. Music born far-off lands recorded by native musicians.
8.30—Sportsdesk. Sports are basic to Mike Hennessy's Log 31. Tom Hockings is guest.
11.15—Dick Lovering is here on 12.30 with The Late Show.

Sports Calendar

SOFTBALL

Tuesday — Commercial: Black Diamond vs. Stewart Warner (Fr. Charlent, 6.30). City Hotel vs. Belvedere Hotel, (Lansdale), 8.30 p.m.

Monday — Departmental: Public Utilities vs. Intelligencer, (Hillcrest School), 6.30 p.m.

Thursday — R. and D.: Sinclerland vs. Bakelite, (Bakelite Park), 6.30 p.m.

Thursday — Commercial: Bandy Bar vs. Lansdale Tube, (Lansdale), 6.30 p.m.

Thursday — P.M.H.: Someone vs. Everyone, (Amelianburg), 6.30 p.m.

BASEBALL

Tonight — South Hastings: Bonarlaw vs. Madoc, (Madoc), 8.30 p.m.

Friday — Loyalist Athletic League: St. Theresa Aces, (Fairgrounds), 8.30 p.m.

WRESTLING

Every Friday — St. Michael's Hall, Belleville, 8.30 p.m.

HARNESS RACING

Saturday — Quinte Raceway and Driving Club Inaugural, Bellefield Fairgrounds, 8.30 p.m.

TRACK AND GOLF

Quinte Trap and Gun Club Shoot every Wednesday at 12.30 p.m. and every Saturday at 6.30 p.m.

RANGE SHOOTING

Saturday — Canadian Canoe Association Rifle Shoot, Rifle Association Centre, 1,000 Consecutive Aggregate, (Vimy Park), 8.30 p.m.

MINOR BASEBALL

Tuesday — Tyke: Keller's Little Giants vs. Little Oven Bakery; Pearl Dale, 6.15 p.m.

Tonight — Peewee: Bel. Bays vs. Bel. Rotary, 6.15 p.m.

Thursday — Bantam: Little Lager vs. Foxboro at Carnegie, Canada at Pearl Dale, 6.15 p.m.

Thursday — Tyke: Jaycees vs. Bel. Rotary, Little Lager vs. Canada, 6.15 p.m.

Thursday — Bantam: Mead John-son vs. Bel. Rotary, Canada (Pearl Dale), 6.15 p.m.

Friday — Tyke: Lions Club vs. Pearl Dale, Pearl Dale vs. Canada, 6.15 p.m.

Friday — Peewee: Rice's Shell vs. Foodville Park, (CMH), 6.15 p.m.

MINOR SOFTBALL

Tonight — Senior: Sayers Cake vs. Bel. Rotary, (Kinsmen Park); Junior, (KGH) Stewart Warner vs. Bakelite vs. Browns Rest vs. Rockmine, (Fr. Charlent), 6.30 p.m.

Tonight — Bantam: Dale vs. Bel. Rotary, (Kinsmen Park), 6.30 p.m.

Friday — Bantam: Dale vs. CASA Pearl Dale), 6.30 p.m.

Minor Baseball Results

DeMilles defeated Lions Club 8-5 in tyke, Tip Tops and I.B.E.W. tied 7-7 in peewee and Barriages won 8-1 over Park Dale in bantam in three Belleville Minor Baseball Association games last night.

BANTAM

The game was a pitching battle with Wayne Farrell netting one-hit ball for the winners and Jim Wood two-hit ball in defeat. Farrell struck out ten and walked three. Wood fanned eight and passed four.

Barriages scored two in the second to snap a 1-1 tie, adding another in the fifth. They played errorless ball.

Paul Hall hit a brace of doubles to account for the Barriage hits.

Ed Christopher's single was Park Dale's lone safety.

PEEWEE

Tip Tops potted four in the first but IBEW moved ahead 7-4 with four in the fourth. Single tallies in the next two frames caused Tip Tops the tie.

Art Wellesley and Allan Wood pitched four-hit ball for IBEW, fanning 11 and walking nine. Wayne Andrews and Dean Lang gave up seven hits on the Toppers' mound, fanning eight but walking 11.

Wayne Andrews hit a double and single, Paul Wager two singles, Dean Lang, Austin Wilson and Jim Stathers one each for Tip Tops. Billy Coughlin had a double and single for IBEW, Stephen Burke and Art Wellesley also doubling.

TYKE

Peter Riszi and Dave Rutherford hurled four-hit ball for DeMilles, whiffing five and walking two. Ron and Don McTaggart allowed nine hits, struck out 11 and passed three for the Lions Club.

DeMilles' Tom Cloughlan hit two home runs and Andy Ricketts got one. Cecil Crawford had a triple and single, Dave Rutherford a double and single, Pete Riszi a double and John Venutti one hit. Don McTaggart had a double and single, Brian Thompson and Greg Sly a hit each for the losers.

Whites District

WHITES DISTRICT — Mrs. George Bilham is a patient in Trenton Memorial Hospital.

Mr. and Mrs. Fred Bowers spent the weekend with their son and his wife, Mr. and Mrs. Marvyn Bowers of Foothill.

Mrs. Ritchie Ketcheson accompanied by Mrs. W. A. Jeffery, Mrs. Walker Trevarton, Mrs. Frank Easton of Belleville, Mrs. Betty Westfall, Mrs. Frank Westfall, Mr. and Mrs. Clayton Sickels and Mrs. Ted Hoagle attended the 50th wedding anniversary of Mr. and Mrs. Casey Ketcheson of Trenton, formerly of Bayside.

OFFICIALS SET TONE

BANGUI, Central African Republic (AP)—The new ruling revolutionary council here declared an austerity program. Government officials are barred from bars and dance-halls and tourism dreaming is forbidden in the daytime except on weekends and holidays.

DOMINION TIRE STORES

WHERE QUALITY AND VALUE ARE GUARANTEED BY DOMINION RUBBER COMPANY LIMITED

IF ITS SURE-FOOTED ON A WET ROAD, IMAGINE THE CONTROL YOU'LL HAVE ON A DRY ROAD!

The rain tire IS LOW LUG

The official name of the Rain Tire is the "Dominion Royal Tornado", it is now original equipment on some of the most prestigious 1966 cars.

7.75 x 14 TL

"LAREDO" STAR STREAK

SPECIAL 27.71 EXCHANGE

Easy Budget Terms
Low Down Payments
Instant Credit

Terms To Suit Your Budget

SPECIAL From Our SERVICE Dept.

FRONT END ALIGNMENT
For most Canadian cars and small English cars.
SPECIAL $7.95

5 TIRE ROTATION
Proper tire rotation can add 20% more mileage to your present tires $1.49

ON THE CAR WHEEL BALANCE
Each wheel — weights included $1.95

BRAKE ADJUSTMENT
Any Car $1.39

G.E. ELECTRIC LAWN MOWERS

18" cut, 8 amp. G.E. Motor, mechanical slip clutch, die cast aluminum housing, twig discharge chutes.
Complete with 100 ft. cord.
SPRING SPECIAL $69.95

ROYALINE 18"

2¼ h.p. 2 cycle Power Products engine, rope starter, side discharge chute, wheel pads adding strength and better alignment of wheels, diamond tread tires.
SPECIAL $39.95

DOMINION TIRE STORES
DOMINION ROYAL TIRES

14 BRIDGE ST. WEST — 968-5575
Store Hours: 8.30 a.m. to 5.45 p.m.
Sat. 8.30 a.m. to 12.30 p.m.

DON MESSER
JUBILEE SHOW
THURSDAY, JUNE 9th — 8.15 P.M.
BELLEVILLE MEMORIAL ARENA

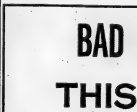

— FEATURING —
● "THE ISLANDERS"
● "CHARLIE CHAMBERLAIN"
● "MARG OSBURNE"
● "THE BUTCHA DANCERS"

Get Tickets at Thomas' Cigar Store, Thompson's Variety Store or at the Door.
RESERVED $2.50 — GENERAL $1.50 — CHILDREN 75c

BAD BOY CLOSED
THIS EVENING
THAT'S RIGHT FOLKS
BAD BOY IS PLANNING THE MOST FANTASTIC BARGAIN BLITZ EVER TO HIT THE QUINTE AREA
We must close to re-organize, re-group and re-price our entire stock for rapid selling
GIGANTIC SALE
STARTS
THURSDAY, 6 p.m.
WATCH FOR IT IN THURS. INTELLIGENCER
BAD BOY

HELD OVER!
NEVER HAVE WE HAD SUCH A FUNNY ACT!

Acknowledged as the Top Comedy Trio in Ontario.

These People Hold The Record For Laughs In Dozens Of Clubs.

THE CHEERY-O'S
Red Lion
HWY. No. 33 — TRENTON

CSR 110 ALBATROSS TRI-PHIBIAN, flown by the men of 102 Composite unit (search and rescue) at Canadian Forces Base, Trenton, is capable of operations from water, land, ice or snow. This aircraft is one of many that will be on show at Armed Forces Day at CFB Trenton, Saturday.

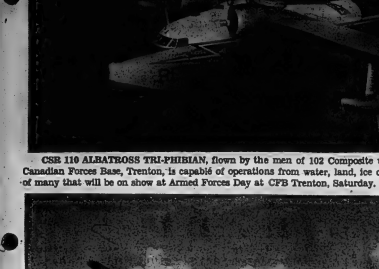

CANADIAN DESIGNED AND BUILT, the deHavilland Caribou transport will be one of 17 aircraft on display at Canadian Forces Base Trenton during Armed Forces Day Saturday. During the show, it will demonstrate its ability in short field landing and takeoff.

Two Half-Hour Flying Displays To Feature Armed Forces Day

Two 30-minute flying displays highlighted by a live demonstration by members of the RCAF Para-Rescue team will feature the observance of Armed Forces Day at Canadian Forces Base Trenton, Saturday. Aimed at informing the public of the roles and missions of the armed forces, the "Open House" will be held from 1-5 p.m.

During the flying show, personnel of 102 Composite Unit will display the versatility of their flight transport and Search and Rescue aircraft. Short field landing and takeoffs will be demonstrated by a Caribou transport, and Albatross amphibian will be the CF-104 Canuck, Silver Star T-33, Sabre F-86, CF-101 Voodoo, the Tutor trainer, CC-106 Yukon, CC-109 Cosmopolitan, C-130 Hercules, C-47 Dakota, C-45 Expeditor, Caribou, Otter, Buffalo, CH-113 Labrador Helicopter, H-21 Helicopter and the CSR-110 Albatross.

Visitors will also have the opportunity of inspecting a Sea-fire fighter, the aircraft that gained recognition during the Battle of Britain in World War II. Static displays from many departments of the base, depicting the role and function of CFB Trenton, will also be on show and there will be 45-minute concerts presented by the Brass and Reed Band and the 400 Auxiliary Squadron Pipes and Drums.

LOTS OF PARKING

Parking facilities at CFB Trenton can accommodate 15,000 vehicles. All routes to the "Open House" will be clearly marked for visitors from the east travelling on Highway 2 will use the most easterly entrance to the base, on the north side of the highway. From east or west on Highway 401, visitors exit via Glen Miller Interchange south, then proceed south on Sidney St. to Dixon, east on Dixon to Curtis and south on 6 RD Road to the fire hall gate and to the parking area. Residents of Trenton should travel via Dundas St. to Byron, north on Byron to Dixon, east to Curtis to 8 RD Road, south to the fire hall gate and to the parking area.

Commander of CFB Trenton is Group Captain E. M. Butcher. Air Transport Command, with headquarters at the base, is headed by Air Commodore G. Diamond.

TV ENTERTAINMENT

WEDNESDAY

- The "Peanuts" cartoon special "Charlie Brown's All-Stars," seen on channels 11 and 13 Saturday evening, will be presented at 8:30 tonight on channels 5, 7, and 10.
- Winners and runners-up in the finals of the first CBC Talent Festival were featured recently in two gala concerts in Toronto and Montreal, which were videotaped for presentation on this evening's and next week's Festival programs. Tonight, from Toronto's Massey Hall, the Festival Orchestra, conducted by Sir Ernest MacMillan will back up a number of these youthful and talented musical performers beginning at 9:30 on channels 11 and 12.

6.55—News, Weather, Sports (11) (13)
6.30—News, Weather, Sports (9) Wild, Wild West (11) (13)
7.00—Death Valley Days (2) Lassie (4) (8)
Let's Go To The Races (6) Batman (9)
Rifleman (10)
7.30—The Virginian (2) (8)
Land Of Giants (4)
Hogan's Heroes (5) (7) (10)
Green Acres (11) (13)
Nation's Business (11) (13)
Batman (12)
7.45—Censored (11) (13)
8.00—Bewitched (2)
Dr. Kildare (4) Martian (9)
Mickie Finn's (11) (13)
Flair Duke (12)
8.30—Charlie Brown's All-Stars (3) (7) (10)
MOVIE: "Act of Love" (9)
Bob Hope (11) (13)

THURSDAY

- Telescope this week focuses its lenses on the gypsy life of the professional rodeo cowboys. Canadian folk singer Ian Tyson, formerly a rodeo performer himself, interviews rodeo riders at last year's National Finals Rodeo in Oklahoma City, as well as narrating the program — channels 11 and 12 — at 9:30.
- Cousin Sid Caesar and Bob Newhart, and singers Paul Anka and Pat Suzuki are the feature attractions on the Dean Martin Show — channels 3, 5, and 9, from 10 till 11 p.m.

6.55—News, Weather, Sports (11) (13)
7.00—News, Weather, Sports (9)
Dick Tracy (11) (13)
7.30—Dennis Hilaire (2) (8)
North Country Sportsman (7)
Linkin' Bobo (6)
Munsters (9)
Rifleman (10)
7.35—Bewitched (3) (8)
Munsters (5) (7) (10)
Batman (8) (12)
Please Don't Eat The Daisies (11)
Bewitched (12)
8.00—Jonny Quest (3) (8)
Camp Runamuck (9)
Seaway (11) (13)
Gidget (12)
8.30—Laredo (2) (8)
Mr. Terrific (5) (7) (10)
Hey Jeannie (11) (13)
Honey Trap (12)
9.00—MOVIE: "Ocean's 11" (4) (7) (10)
Branded (9)
I Dream of Jeannie (11) (13)
Bewitched (12)
9.30—Michelle Finney (3) (8)
Let's Sing Out (9)
Telescope (11) (12)
Perspective (13)
10.00—Dean Martin (2) (8) (9)
Big Valley (4)
The Saint (12)
11.00—News, Weather, Sports (9) (11) (13)
11.20—Johnny Carson (3) (8)
MOVIE: "Tokyo Joe" (13)
11.25—Johnny Carson (7)
MOVIE: "Terror At Midnight" (10)
11.40—Peter Burton (9)
MOVIE: "Reprisal" (12)
12.10—Milk and Honey (9)
Blue Light (13)
8.00—Bob Hope (2) (8)
Green Acres (3) (7) (10)
MOVIE: "Moonraker Gunfighter" (12)
8.30—Mark Trail Dryden (5) (7) (10)
Mr. Terrific (11) (13)
9.00—Daktari (3) (8)
Honey Keyes (5) (7) (10)
Sports Hot Seat (9)
NFB Presents (11) (12)
11.00—News, Weather, Sports (9) (11) (13)
11.15—MOVIE: "Man Afraid" (10)
11.25—MOVIE: "The Red Cock" (2)
Johnny Carson (7)
11.30—MOVIE: "Jet Pilot" (3) (8)
MOVIE: "Safari" (13)
11.35—MOVIE: "Dark Streets of Vengeance" (4)
11.40—Pierre Berton (9)
Reporter (12)
12.10—Milk and Honey (9)

TV-Radio Column

Program Did Not Look At U.S. Image Aboard

By CYNTHIA LOWRY

NEW YORK (AP) — CBS' news department special Tuesday night was called the Age of Americans, but it often appeared to be a clever bit of settings and few scenes and ends of interesting film that didn't seem to fit conveniently into any network niches.

There were excerpts from a television documentary shown in France that looked at the Vietnamese conflict in what, from an American viewpoint, was almost a hostile attitude toward us. There were excerpts from a British TV documentary featuring a professional gadfly that portrayed American life by focusing exclusively on used car lots, garish billboards and ugly architecture.

All were enlightening and some—such as the British documentary—were annoying. But the program did not MEET its promise to take a look at the U.S. image abroad.

Some isolated instances of anti - American feeling were shown.

There were some serious young Mexican university students complaining about U.S. imperialism. There were some man-on-the-street interviews in London during a protest march about Viet Nam. But it was not an impressive demonstration of anti-American feeling.

On the other hand, the demonstration of pro-American feeling was no more convincing.

ABC will launch something different in its way of a daytime serial drama at the end of this month.

It is called Dark Shadows and features the usual physical and emotional problems of soap operas, it will go in for the supernatural, however, for intrigue and downright scary effects.

Producers describe all this as "in the tradition of the gothic novel," and set it in a Maine fishing village dominated by a huge stone mansion.

AT THE PARK — That man Ryan from U.N.C.L.E., David McCallum, is one of twelve youth favorites starring in American International Pictures' "The Big T.N.T. Show" opening Thursday at the Park Theatre for its first showings. The musical variety film show also stars Roger Miller, Joan Baez, Frank Gorshin, Donovan, Jay Black, The Lovin' Spoonful, Ike and Tina Turner, Bo Diddley, The Rosettes and the Modern Folk Quartet. On the same program as color "Bikini Beach" starring Frankie Avalon and Annette Funicello. Both show starts at 7.30. "Bikini Beach" at 5.45. "The Big T.N.T. Show" at 9.35 p.m.

Movie Column

Playing Clarinet for Masses No More for Artie Shaw

By BOB THOMAS

HOLLYWOOD (AP) — Artie Shaw was always the maverick of the swing-music world — a rebel, an innovator, a restless talent who soon wearied of toting his clarinet for the masses.

He continues his maverick ways as head of his own movie company, Artiso Productions.

Now, 56, with shaved head, Shaw was here to show Hollywood his latest release, Enough Rope, a French-made thriller starring Brett Yobs ("Goldfinger.") Shaw's offices are in New York and he has scant affection for Hollywood, which he knew intimately during his band - leading and marrying days.

Nor does he have the slightest sentiment for his heyday in the swing era.

"I look at some of my contemporaries who are still leading bands and I wonder how they do it," he said. "All that living out of a trunk and playing the same things night after night!

"They aren't even selling music any more; they're selling nostalgia to middle-aged people who want to relive their youth."

Shaw himself has put his back out of the band business several times. He managed it in 1950, only to regret it.

"I went back only to feed some cows," he said. "I had acquired a farm and 80 cows and they were eating their way through my money. I earned enough to keep the farm going and then I quit again.

"Now I'm getting back. You can believe that when I say that I recently turned down $25,000 to appear for four minutes on a TV special.

"In the first place, I would have to spend exactly four months before I could stand to hear my own playing. And in the second place, I'd rather not hear the clarinet that well."

Shaw finally quit the clarinet to see if he could write. He discovered he could, and he produced a novel, The Trouble With Cinderella. In 1956, he retired to Spain with his eighth wife, Evelyn Keyes, to whom he has been married nine years.

"I just wanted to write a little, look at the countryside, watch the sky," he said. "I found a place on the coast of Spain that would be a natural park if it were in this country. To my amazement, I found I could buy the land and build a house. And I did."

After five years, retirement began to pall on Shaw, who admitted he is an introvert, part activist. He decided to get active again, this time in the movie business.

"I discovered while in Spain that there were two kinds of movies being made now," he said. "One is in making Rock Hudson-Doris Day types of pictures strictly for commercial purposes. The other is in developing intelligently made films that have something to say and say it well."

He had success with his first release, Seance on a Wet Afternoon. He hopes to find more, as well as produce movies and television shows on his own.

At the Park

OPENS THURSDAY
TOP RECORDING STARS
IN "BIG T.N.T. SHOW"

Fans of the world's top recording stars of folk-rock, rock 'n' roll, country western and blues will see them as well as hear them when "The Big T.N.T. Show" hits the screen as a special showing at the Park Theatre Thursday, Friday and Saturday.

Starring in the new AIP film are The Byrds, The Lovin' Spoonful, Ray Charles and his Band, The Rosettes, Ike and Tina Turner, Bo Diddley, The Modern Folk Quartet, Joan Baez, Donovan, Petula Clark, Roger Miller and TV star David McCallum.

Filmed before a live audience of more than 2,000 Hollywood teenagers, "The Big T.N.T. Show" features a dozen dancing go go girls and interaction sequences while the stars perform.

McCallum, who has soared to fame as star of "The Man from U.N.C.L.E." on television, devotes a big 31-piece band and introduces several of the acts.

The Byrds sing their latest hit tune "Turn, Turn, Turn," while The Lovin' Spoonful, another long-haired quartet, follow with "You Didn't Have to be So Nice," and other stars flash their audiences to their most popular hits.

"The Big T.N.T. Show" is a sequel to last year's T.A.M.I. Show, produced by Henry G. Saperstein for release by American International Pictures Phil Spector served as music co-ordinator. Larry Peerce directed. On the same program in color "Bikini Beach" starring Frankie Avalon and Annette Funicello. On big show starts at 7.30 p.m. "Bikini Beach" at 8.05 and "The Big T.N.T. Show" at 9.55 p.m.

THEATRE FEATURE TIMES

AT THE BELLE — Audrey Hepburn, Rex Harrison, Stanley Holloway in "My Fair Lady" at 8.00 p.m. Today and Thursday. Matinee Thursday 1.30 p.m. Doors 1.15 and 7.30 p.m.

AT THE PARK — In Color — "Dr. Chase", Marlon Brando, Jane Fonda, Robert Redford, Angie Dickinson, 7.35 - 9.40.

AT THE BELLEVILLE DRIVE-IN — (Now starts at dusk) "War Gods of the Deep", Vincent Price, Tab Hunter, "The T.A.M.I. Show", The Beach Boys, Chuck Berry, Marvin Gaye

AT THE BELLEVILLE DRIVE-IN — (Now starts at dusk) — Vincent Price anxiously peers over a sleeping Susan Hart in scene from American International's color and scope thriller "War-Gods of the Deep", opening tonight at the Belleville Drive-in Theatre. 2nd feature attraction "The T.A.M.I. Show" features The Beach Boys, Chuck Berry, The Rolling Stones and many other acts.

At the Belle

Record Breaking Film Gets Record Breaking Awards

A near record of Academy Award winners was involved in the preparation and performance of Warner Bros. sumptuous musical "My Fair Lady", showing at the Belle Theatre all this week.

The year of painstaking effort and care went into the Technicolor and Panavision film, which sets a new dimension to its already fabulous success as a stage play. Based on George Bernard Shaw's "Pygmalion", "My Fair Lady" was the longest-running musical ever presented on the Broadway stage. It opened in March, 1956, and closed in September 1962, after 2,717 performances.

The part of Professor Higgins is given its ultimate performance by Rex Harrison, who created the role on the Broadway stage, and won the Academy Award for best actor for his performance in the film.

Another Academy Award went to the director, George Cukor, whose well-ordered mind, infinite patience and a viable past record of accomplishments on the screen made him the ideal man for the year's most important directorial undertaking.

Cecil Beaton, a famous man of plural distinctions, was production, scenery and costume designer. The assignment which covered almost everything visual, resulted in still another award for Beaton, already a much honored man.

Harry Stradling, one of the screen's most distinguished cinematographers, showed his wide-angle talents by winning the Oscar in 1963.

The task of taking an already perfect score and making it even better was given to Andre Previn, who received an Oscar for best scoring.

The $17,000,000 film which also won awards for best sound, best art direction and best costume design, was personally produced by Jack L. Warner.

"My Fair Lady" stars Audrey Hepburn as Eliza Doolittle, the cockney guttersnipe who through the efforts of a phonetics teacher becomes a lady, Harrison stars as the teacher. The Alan Jay Lerner-Frederic Loewe musical comes here directly from its premiere showings, special engagement at special prices, directly from its reserved seats engagements.

CALLING ALL THE TEENS TO THE

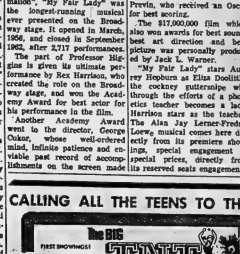

LAST TIMES TONIGHT
"THE CHASE" IN COLOR
MARLON BRANDO - JANE FONDA - Adult Entertainment

Nothing Will Ever Surpass . . . "My Fair Lady"

NOW EVERYONE CAN SEE THE MOST LOVERLY MOTION PICTURE OF ALL TIME!

EVERYONE IS INVITED TO THE GALA

Grand Opening OF APPLEDENE Fruit Market

We Are Proud Of The Part We Played In The Construction Of The New Appledene

WITH A DEEP FEELING OF SATISFACTION WE POINT WITH PRIDE TO THE ERECTION OF THE ALL NEW APPLEDENE FRUIT MARKET. IT HAS BEEN A PLEASURE AND A PRIVILEGE TO HAVE BEEN ASSOCIATED WITH THIS PROJECT THAT IS PART AND PARCEL OF A PROGRESSIVE AREA.

LOCATED ON DUNDAS ST. W.
(1 Block East of Rite-Way)

Best Wishes FROM J. D. COAD CONSTRUCTION CO. LTD.
177 DAVIS STREET TRENTON TEL. 392-6391

Best of Luck FROM Vanden Bosch PLUMBING & HEATING
BELLEVILLE R.R. No. 2 TEL. 962-5503

Congratulations From QUINTE ELECTRIC CO.
66 WEST STREET TRENTON TEL. 392-5948

OUR HATS OFF WEBB PAINTING
R. J. WEBB
R.R. 1, TRENTON TEL. 392-7400

BEST WISHES FROM BERNARD Electric
132 FRONT STREET TRENTON TEL. 392-7913

GOOD LUCK FROM ARCHITECTURAL WOODWORK
FRANKFORD RD. TRENTON

Best Wishes FROM FOOTE ROOFING
CONTRACTOR TRENTON, ONT.

Congratulations ARE SINCERELY EXTENDED ..... From CARR'S ELECTRIC LTD.
39 FRONT STREET TRENTON TEL. 392-5600.

APPLEDENE
Fruit Market

LOCATED ON DUNDAS ST. WEST (1 BLOCK EAST OF RITE-WAY OPPOSITE PAPE'S STEAK HOUSE)

OPENS THURS. AT 10 A.M.

WITH

Breathtaking Values!

OPEN DAILY 10 A.M. TO 10 P.M. Including Sundays

SUPER OPENING SPECIAL!

FRESH DAILY
BREAD
LOAF **11¢**
24-oz. or 16-oz.

ASSORTED MELLOW
COOKIES
3 Pkgs. **99¢**

AMERICA DRY
GINGER ALE
9 Btls. **99¢**
PLUS DEPOSIT

SILVERWOOD'S
ICE CREAM
HALF GALLON
REG. 99¢ **79¢**

POTATO CHIPS
BUY ONE BAG AT 69¢
AND YOU GET A
39¢ BAG
OF CORN STICKS
FREE!

FRESH DAILY
MILK.... 3 QT. JUG **59¢** Plus Bottle Deposit

FLAV-O-RIPE GOLDEN
BANANAS 10 LBS. **99¢**

FANCY MACINTOSH
APPLES 6 QT. BSKT. **49¢**

"MIX OR MATCH" — TAKE YOUR PICK

FRESH FIRM
RADISHES
ONTARIO GROWN GREEN
ONIONS.... **5¢** BUNCH

SPECIALS EFFECTIVE UNTIL 10 P.M. SAT., JUNE 11
We Reserve the Right to Limit Quantities

THIS IS PICNIC TABLE AND PATIO FURNITURE SELLING TIME, WITH A WANT AD

LOW COST, CLASSIFIED ADVERTISING RATES

On sale of 30 words OR less the charge is 4 cents per word first insertion, 3 cents per word each insertion and 2 cents per word for each additional insertion.

10% Discount allowed if paid within 5 days of last insertion.

The monthly rate is 50c per word.

CLASSIFIED SEMI-DISPLAY ADVERTISEMENTS

Translated $2.30 per col. inch per insertion. Copy must be in by 5 p.m. day before insertion.

COMING EVENTS — $1.50 per insertion for 30 words or under — 4 cents per word for each additional word.

MEMORIAL SERVICES, CARD OF THANKS AND MEMORIAMS — $1.50 per insertion for 30 words or under 4 cents per word additional.

LEGAL NOTICES, AUCTION SALES, MORTGAGE SALES, ADMINISTRATORS, EXECUTORS NOTICES, MEMORIAM and CARDS OF THANKS — Same as Classified.

BOX NUMBERS 50c if picked up at Intelligencer office — $1.00 if replies are mailed.

NOTE

PLEASE READ YOUR ADVERTISEMENT

Classified advertisements are taken over the phone as a convenience. The advertiser should read his ad the first day it appears and report errors in time for correction the next insertion. The Intelligencer is responsible for only one incorrect or omitted insertion for any advertisement and then only to the extent of the space occupied by the item.

— DEADLINES —

CLASSIFIED WORD ADVERTISEMENTS

will be accepted until 10:30 a.m. for the same day publication with the exception of Saturday.

DISPLAY ADVERTISEMENTS must be in our office by 5 p.m. day before publication date.

THE DEADLINE for WORD Advertisements for Saturday is 4 o'clock Friday.

The same deadlines above apply to the cancellation of an advertisement.

IN MEMORIAM NOTICES, NOTICES OF MEETINGS, LOST AND FOUND, CARDS OF THANKS, etc., will be accepted until 11 a.m. on Tuesday for publication Wednesday through Friday and until 10 a.m. Saturday.

CALL
962-9171

WANTED MALE

MAJOR OIL COMPANY
Requires A
DISTRIBUTOR

To handle Petroleum Products in the Napanee area. Must be of good character, aggressive with ca pital to $10,000. capital, to take over existing agencies. Gross income proven over $30,000.

Reply Box A-104
The Intelligencer
Jet-41

BUSINESS MACHINES MECHANIC

Experienced
Salary Commensurate
With Experience
Local Firm
Apply to BOX A-2
THE INTELLIGENCER
Jet-tf

DRIVER SALESMAN

Must Be Bondable
And Have Chauffeur's Licence
APPLY IN PERSON ONLY
ROBLIN DAIRY
194 COLEMAN STREET
Jet-39

BOUND WITH YOUR JOB? Tired of a rut? Do you feel you have reached the limit of your ability in using potential? TRY FREE LANCE WORK evenings or weekends. Be independent and get paid for what you if desired. Write for interview. Confidential. Enclose Personal phone number. Consolidated Press Limited, 1200 Bay Street, Suite 1101, 2nd Floor, Cor. Bay and Bloor, Toronto, Ontario.

LINCOLN SCHOOL OF WELDING

Night and Day Courses
Are Now Available
962-4826
Oct-tf-w-d-s-t

WHOLESALE PLUMBING SUPPLIES

Eastern Ontario's leading Wholesaler requires experienced person to manage counter sales, taking charge of branch Warehouse operations. Minimum 20-30 years of age.

Position treated in strict confidence. Salary commensurate with educational background, marital status, etc.

BOX A-4
THE INTELLIGENCER
Jet-10-11

WANTED FEMALE

WAITRESS FOR DAY WORK. Bell or part-time. Apply Belmont Restaurant.
Jet-31

WANTED MALE OR FEMALE

SOMEONE TO DO PAINTING, mostly interior. 968-6241.
Jet-31

SECRETARY
required for public accountant's office. Must have good command of English, be above average in typing and have a knowledge of bookkeeping. Duties include managing small office. Opening for part-time additional help during tax season. Apply in writing to BOX A-3 THE INTELLIGENCER
Jet-41

AVON WAY TO EXTRA EARNINGS. Good territories available with open now. One may be Avon Lady in your district. Apply Avon Connection, Box A-98 The Intelligencer.
Jet-tf

RESPONSIBLE WOMAN to look after 2 children in my home, age 2 and 5. Thursday night and Sunday. Own transportation preferred. Reply with phone number to A. Hall, Box 1, Consecon, Ont.
Jet-31

WANTED A SUBSTITUTE "Avon" lady while on vacation. Interesting summer months. Apply Avon Connection, Box A-98 The Intelligencer.
Jet-tf

WANTED TO BUY OLD VIOLIN. Write giving details to Box A-62 The Intelligencer.
Jet-tf

WANTED 3½ CUBIC FOOT CHEST freezer. Phone 962-7181 extension 67.
My26-tf

USED DOUBLE DRAWER DRESSER and wood cookstove. 962-7383 after 5:30. Reasonable price.
Jet-31

ROOM AND BOARD

WOMAN LIVING ALONE, WISHING to share her home with another, only mostly desired. Very reasonable rent. Phone 962-2555 or Box 327 Consecon, or 392-2071.
Jet-31

YOUNG MAN desires room and board for summer months with two working men. Phone 962-2555 after 5.
Jet-31

GENTLEMEN BOARDERS. Private rooms. Quiet home. Downtown location. 962-2555.
Jet-tf

ROOM AND BOARD IN GOOD home for working girl or lady or pensioner. Home privileges. Reasonable rates. Phone 962-2555.
Jet-tf

ROOM AND BOARD, GENTLEMAN only. 962-6260.
Jet-tf

TO LET

SIX ROOM HOUSE, BRICK, HALF or double, on Church St. Apply to Mrs. Ethel Bird, 962-2555.
Available July 1, P.O. Box 341, Trenton, Ont.
Jet-tf

3 ROOM HEATED APARTMENT, private bath, $75 per month, centrally located, 60 Emily St.
Jet-tf

3 BEDROOM HOUSE, 5 MILES from Belleville, has oil heat, hot and cold and plenty of water on property. Available immediately. 962-2071.
Jet-tf

3 ROOM HOUSE, 3 BEDROOMS, newly decorated. Dial 477-2751.
Jet-tf

AVAILABLE JULY 1st
LARGE, BRIGHT, 2 BEDROOM
APARTMENT
— Refrigerator
— Stove
— Janitor Service
— Heated
— Washing Facilities
RENT $105. MONTHLY
Apply to Superintendent
in Apartment No. 11
OR
CORNER YEOMANS and
BENJAMIN STS.
Jet-tf

UNHEATED, 3 BEDROOM apartment, floor carpeted throughout, dining room & sunporch, $75 per month. Apply 10 Bridge St. E. or phone 962-2555 Gary Carter Co. 962-9417.
Jet-tf

HOUSE, 3 BEDROOMS, close to downtown, school and transportation. Available July 1st by 962-9045.
Jet-31

UNHEATED, 3 BEDROOM apartment, living room, dining room, kitchen, bath and attached children, completion of a summer training course will be a condition of employment. The successful applicant. Apply in writing the training course for the successful applicant.

Salary Range —
Non-Certificated Teachers
$2,600 — $4,200
Teachers Holding Ont.
E.S.T. Certificate
$2,800 — $5,400
Reply to
J. L. ANDERSON,
Secretary-Treas.
P.O. Box 361,
Belleville, Ont.
Telephone 962-9281.
Jet-41

EMPLOYMENT WANTED

WAYNE SMIT, INTERIOR, EXterior painting. Guaranteed workmanship. Phone 962-7181 extension 67.
My26-tf

QUINTE HANDI-SERVICE
Windows, Floors, Eaves, Yard Spas, Driveways, Basements cleaned. Also painting, fence mending, odd jobs. Phone 962-9045.
Jet-tf

ALL WORK GUARANTEED
"We Do MOST Everything"
962-5815
Jet-41

WILL DO YOUR SPRING cleaning inside or outside. Reasonable. Phone 962-4272.
Jet-tf

CARPENTRY REPAIRS AND remodelling. Free estimates. Call S. Pattison, 43 Grove Street, 962-2601.
Jet-tf

R. F. HUBBS, INTERIOR EXTERIOR painting. Fully insured. Free estimates, 962-2686 after 5.
My18-1m

McDONALD ROOFING AND siding. Phone Brighton, 475-2611. 30c per ft. 962-3133.
My17-1m

ACCOMMODATION WANTED

3 OR 4 BEDROOM HOUSE
By July 1st
2 High School Children
References
962-6756 from 8 a.m. to 5 p.m.
962-9401 After 5.30 p.m.
Jet-31

TO LET

AVAILABLE JULY 1st
VICTORIA APARTMENTS
215 VICTORIA AVE.
Large 2 Bedroom Apartment
Heated
Convenient To Schools and
Bus Stop — Parking
$90. MONTHLY
968-6389
Jet-tf

18,000 SQUARE FT.
Clear Span
WAREHOUSE
20-ft. Ceiling
$300. Monthly
962-6277 nights
Trenton 392-5277 days
My18-tf-w-d-s

IN CANNIFTON, 4 BEDROOM apartment, living room, kitchen, bath, unheated. Available July 1st. 968-6389.
Jet-tf

4 BEDROOM UPPER APARTment near hill private bath, $110 per month. Available July 1st. 962-9045.
Jet-31

CENTRAL 3 BEDROOM HEATED upstairs apartment, modern kitchen, bath, laundry facilities in basement. Parked in back $275. per month. Available July 1st. 962-9045.
Jet-31

3 BEDROOM BASEMENT APARTment. Available July 1st. 962-9045.
Jet-31

2 BEDROOM APARTMENT, HEATED 2 rooms, bath, stove, refrigerator. Available July 1st. 962-9045.
Jet-31

BALDWIN ORGANS AND PIANOS, 961 Bleecker Ave. 962-2555.
Jet-tf

USED BICYCLES

Top Trade-In Allowance for your old bicycle on the purchase of a new Super-Cycle Bike.

from
CANADIAN TIRE
At Two Locations
348 COLLEGE STREET and
810 DUNDAS STREET E.
Ap16-tf-w-d-s-s

SHAFTA — GOLDEN FALCON — BLACK GUNDY
GLENDALE MOBILE HOMES
Set Our Rates Before
RICHARD'S TRAILER SALES
Hwy. 2 — Trenton
Phone 392-3131
Ont. Toll Free 962-9511
Ap4-tf-w-d-s-s-tf

"Everyone said I'd get $500 for my car, but I got $1,000!"
Sell your car, truck or boat FAST with a Want Ad.

AIR CONDITIONER FREE! Purchase Independent Lines Insurance. Call after 5. 962-5077.
Jet-tf

LARGE CHEST, VINYL COVERED Coachman carriage, convertible Goodrich mattress, 962-2555.
Jet-tf

TELEVISION, AUTOMATIC washer, dryer, radial tires. 962-9438.
Jet-tf

CAR TOP
LUGGAGE RACK
WITH TARPAULIN
$15.
Excellent Condition
962-8101 After 5 p.m.
My27-tf

TV AERIAL — 82ft. — PHONE 962-0046.
Jet-31

PIECE CHESTERFIELD, ONE green chair one red chair, both match chesterfield. 968-6241.
Jet-tf

9-PIECE
LIMED OAK
DINING ROOM SUITE
Excellent Condition
962-9011
After 5 p.m.
Jet-tf

BEAT THE HEAT

Enjoy Air Conditioning NOW!
Coldspot 3 speed multi-room
AIR CONDITIONER
With Built-In Air Exchange
Reg. $298.95
NOW $248.88

Coldspot Single room
AIR CONDITIONING
Easy Slide Mount
Reg. $179.95
NOW $168.88
5-Yr. Cooling System Warranty

Simpsons-Sears

329 FRONT STREET
962-9611
Jet-tf

21-CUBIC FOOT DEEP FREEZE, Excellent condition. Phone 962-3205 Demorton.
Jet-tf

—Beautiful solid walnut slant top desk, excellent condition $60.00
—Beautiful solid walnut 6 leaf oval pedestal dining table $35.00
—Kroehler Davenport $35.00
—Solid walnut 4 piece bedroom suite plate glass and arrass $175.00
Jet-tf

GENERAL ELECTRIC DELUXE H.D. range, push-button control, excellent condition. 962-2555.
Jet-tf

BLACK TOP SOIL — 962-3533 Frank O'Brien.
Jet-tf

CITY WATER, 1,000 GALLON, Concrete Cistern with Flush Steam Iron.
Porcelain Cold Cabs.
Navy Kit Sink
Electric Insulated Firing Belt
Heavy White Water Heaters
PHONE 968-6644
Jet-tf

We Still Have A Good
Supply Of
Tomato and Pepper Plants
And Several Varieties of
Flowers — 40c A Box
HANNA GARDENS
Tweed 478-3216
Jet-tf

CITY WATER, 1,000 GALLON, Concrete Cistern with Flush Steam Iron.
Porcelain Cold Cabs.
Navy Kit Sink
Electric Insulated Firing Belt
Heavy White Water Heaters
PHONE 968-6644
Jet-tf

—Large Dining Room Table, Duncan Phyfe Style and 6 chairs.
—Electric Cook Stove, Moffat, Electric Grill.
—Electric lawn mower —11" Electric Drill.
—Electric Cement Mix Flash Steam Iron.
—Porcelain Cold Cabs.
—Navy Kit Sink
—Electric Insulated Firing Belt
—Heavy White Water Heaters
PHONE 968-6644
Jet-tf

SHOP IN STIRLING

No One Way Streets — No Parking Meters — Bargains For Them. Prices Right.

McCRAY Freezer, 525 lb. cap. Reg. Price $744.
OUR PRICE ONLY .. $199

W. C. Wood Freezers, 770 lb. cap. Reg. price $729.
OUR PRICE ONLY .. $209.

McCRAY Refrigerators, 12-cu. ft. two-door zero-zone, automatic defrost. Deluxe model. Reg. price $359.
OUR PRICE ONLY .. $259.

No Trade Needed

Phillips Console Television Sets, 1966 models. Reg. $299.
OUR PRICE ONLY .. $219.

McCRAY or Moffat, electric range, 30-inch deluxe satin, clock, glass in door, removable oven door, completely automatic.
OUR PRICE ONLY .. $188.

No Trade Needed

Budget Terms Arranged
Shop & Save At

Jack's Appliance Shop
Stirling Ont.
PHONE 395-2120
You Get Money Back
When You Deal With Jack
Jet-27-tf-w-d-s-tf

CLEARANCE
20-Pt. Used All Channel
TV AERIALS
Fully Reconditioned
New Leads, New Guy Wires
GUARANTEED
PHONE TO SELL
FINKLE ELECTRIC
J3-tf-w-d-s-tf

LIGHTING FIXTURE SPECIALS

$1.98
12" white frosted bedroom fixture
2 Lamps $1.98

Chrome Bath Bracket
White and Crystal Glass
2 Bulb $2.95

Brass Fulldown Fixture
2 Bulb $9.95

Open Friday Evenings Until 9
FINKLE ELECTRIC
234 Pinnacle St. — 962-2331
A17-tf-w-d-s-tf

A FINE SELECTION OF
BOXED ANNUALS
AT POPULAR PRICES
WARKENTIN'S
GREEN HOUSES
TRENT ROAD
Across From Belleville
Cemetery
Jet-tf

FURNISHED COTTAGES ON DEEDED LOTS

(Furnished or Unfurnished)
ON MOIRA LAKE
ALSO BUILDING LOTS
Apply
CARMAN MULLETT
Madoc 473-5204
Jet-7-8-13-14-15-20-21-22

FOR SALE

Free
Drapery
Making

Your Choice of Pinch Pleated or Shirred Headings, Lined or Unlined, Single, Double or Triple Widths.

Fabrics Custom Made to Your Individual Window Measurements.

This Offer Applies to Material Priced from

$1.99 yard

For Drapes 72" and over

Percival
Furniture Co.

333 Front St.
Belleville

SEED POTATOES, $2.00 PER bushel. 477-2090.
Jet-tf

WINDSOR WASHING MACHINE $30. 24" electric stove $45. 12 cubic foot fridge $60.
Jet-tf

GIRL'S STANDARD BICYCLE, 26x2 condition, $40. 962-9438.
Jet-tf

PHOENIX DREAM 500 cc. 1965 road condition. Reasonable offer. 962-9438.
Jet-tf

TWENTY-FOOT ALL CHANNEL TV aerial, complete with lead-in. C.C.M. lawn mower, 20" cut, $25. Two 3-speed bicycles, Raleigh Marathon, $40. each. Phone 962-4226.
Jet-tf

FINE CHESTON DESIGN, SOLID oak, 9-piece dining room suite, buffet, table, server and 6 chairs.
Jet-tf

ELECTRIC CLOTHES DRYER, excellent condition.
Jet-tf

REFRIGERATOR, ACROSS THE top freezer, $50. Kitchen cabinet, $30. Model range $50. All reasonable. 962-2555.
Jet-tf

9-PT. OF KITCHEN CUPBOARDS, $30. 962-2555.
Jet-tf

TV ANTENNA WITH BOOSTER and lead-in wire. 962-6197 after 6 p.m.
Jet-31

TEN BEAUTIFUL FRAMED PORtraits, suitable for R. C. Also black and 50 basket, free every Wednesday. 962-2555.
Jet-tf

VIBRAPHONE, $85. — 962-6427 after 5 p.m. 962-6260.
Jet-tf

REGISTERED COLLIE PUPPIES, 10 weeks old. Phone 962-6260.
Jet-tf

WHITE ENAMEL 40" KITCHEN range, $45. 962-2555.
Jet-tf

CORN HUSKER PICKER AND husker. Model 1-A. Phone 962-2555.
Jet-tf

RUBBER TIRED FARM WAGON and hay frame, 10 ft. 962-2555.
Jet-tf

SMALL MAKE TEETH SHARP whiter for brighter, use Dr. Thompson's Dental Cream. 962-2555.
Jet-tf

15-CAM DROP-IN METAL CAMmers. Add Jumpcutter, R. R. 1, Consecon, 392-2071.
Jet-31

GENERAL ELECTRIC automatic washer, good condition. 962-3854.
Jet-tf

McCRAY Freezer, 525 lb. cap. Reg. Price $744.
OUR PRICE ONLY .. $199

W. C. Wood Freezers, 770 lb. cap. Reg. price $729.
OUR PRICE ONLY .. $209.

McCRAY Refrigerators, 12-cu. ft. two-door zero-zone, automatic defrost. Deluxe model. Reg. price $359.
OUR PRICE ONLY .. $259.

No Trade Needed

Phillips Console Television Sets, 1966 models. Reg. $299.
OUR PRICE ONLY .. $219.

McCRAY or Moffat, electric range, 30-inch deluxe satin, clock, glass in door, removable oven door, completely automatic.
OUR PRICE ONLY .. $188.

No Trade Needed

Budget Terms Arranged
Shop & Save At

Jack's Appliance Shop
Stirling Ont.
PHONE 395-2120
You Get Money Back
When You Deal With Jack
Jet-27-tf-w-d-s-tf

CUSMOM'S NEW AND USED furniture, 2 miles north and three south of Tweed on 37.
Jet-tf

SEVERAL USED VIOLINS FOR sale. Apply 30 Victoria Ave. 962-2555.
Jet-tf

TEENAGE SHOW PRONE MODEL 8-track tape player. Sold 1966 edition at Letherby's.
Jet-tf

BRAND NEW DIAMOND MONTRE $1.97. Local representative required. Apply Box 1, Consecon.
My19-1m

36" WESTINGHOUSE STOVE, excellent condition stirit on the 1, 962-2555. Also one 4-piece bedroom in excellent working condition. Phone 962-2555 after 4 p.m.
M18-tf

AUTO

USED CARS
CENTRE
1959 CHEVROLET
4-Door Sedan
Finished in Turquoise Frost White with matching interior. Powered by 6 cylinder motor, automatic transmission, radio, heater, tinted glass, whitewall tires, wheel discs. Only one owner from new. Low mileage price of $695.00 or terms to suit your budget. Trade-in welcome. Come in with no down payment required.

TERMS TO MONTHS

Contact The Manager
968-9000 — 968-9300
646 DUNDAS EAST
(Opposite Union Carbide)
Open 9 A.M. 'til 10 P.M.

VADER'S

North Front at College Sts.

NORTH FRONT & COLLEGE
1964 PONTIAC Laurentian, 4-door sedan, automatic, power steering and brakes, spotless condition throughout, beautiful gold finish.

1959 BUICK LeSabre, Lic. No. 6-7275. Motor model in beautiful shape and runs like new. Priced, don't neglect to look at this one over.

1959 PONTIAC Parisienne, Lic. No. 6-7044. 4-door hard top, automatic, radio, here's a very clean model in Gold Sand, very clean car.

962-1449
OPEN EVENINGS
Jet-31

'59 OLDSMOBILE

Attractive Palomar Red and White, 4-door hardtop, complete perfect condition. Transferred overseas. Will accept best offer.

962-3256
Jet-10-tf

'62 VOLKSWAGEN

DELUXE
Excellent Condition Throughout
New Paint Job
$795.
Will Take Trade
PHONE 962-6416
Jet-39

FOR SALE

FOR SALE — WE SELL and buy used furniture, stoves, refrigerators. Call Mack's Furniture, 392-3115, Marysville, Ont.
N13-tf

FOR SALE — WE SELL and buy used furniture, stoves, refrigerators. Call Mack's Furniture, 392-3115, Marysville, Ont.
N13-tf

STEEL RACK FOR 14-TON truck. Phone 962-2555.
Jet-31

HAVE A RENTAL PROPERTY? GET TENANTS FAST WITH A LOW COST WANT AD!!

AUTO

USED CAR
CENTRE

1960 PONTIAC
Station Wagon
LIC. NO. X9422

This four door factory Georgian Grey and ember red with matching two-tone grey interior is equipped with an economy six cylinder motor, easy operating automatic transmission, tires, custom over-size (new). Check this outstanding dual purpose car before you buy, compare prices anywhere at our low balance of only $949.00 or assume low monthly payments with no money down and no payments due until mid-July.

40 OR MORE UNITS

Contact The Manager
968-9000 — 968-9300
646 DUNDAS EAST
(Opposite Union Carbide)
Open 9 A.M. 'til 10 P.M.

1948 DODGE BUS, NEW MOTOR and transmission, 24-passenger. Best offer. 962-4460. Je6-3t

'62 SUNBEAM ALPINE, BODY excellent, motor good, 2 tops available. Call 962-7327 after Je8-3t

PLYMOUTH FURY 3, 2-DOOR hard top, 962-6772 evenings. Je8-3t

'56 FORD CONVERTIBLE. WILL swap or sell for highest bid. Picton 476-2538. Je6-6t

'56 CHEV. CONVERTIBLE. MUST sell, for highest bid by June 11. Picton 476-2538. eJ6-6t

USED TRUCKS. THREE TO choose from $375. Carm's Beverages, Belleville. My25-1m

'61 CHEV. BEL-AIR 2-DOOR hard top. A-1 condition. Must be seen to be appreciated. 962-4843. Je7-3t

'61 FARGO ½-TON LONG WIDE box. Used only as car. Excellent condition. $1095. Bloomfield 393-3721. Je6-6t

'60 VAUXHALL. EXCELLENT condition. Reasonable for cash. 962-6616. 46 Southview. Je7-3t

'58 MORRIS MINOR, EXCELLENT running condition. Reasonable. 962-9092 after 6 p.m. Je7-3t

'61 MIDGET — 968-3201. Je7-3t

'60 PONTIAC, 4-DOOR WAGON, transistor radio, excellent condition, $1420. — 968-6225. Je6-3t

'55 FORD STATION WAGON good condition $295, '58 Austin $125. 962-7128. Ja2-6t

FORD FAIRLANE 500, 6 standard, new tires. Paint, radio. Real clean, $695, or best offer 968-6636. Je2-6t

1958 PONTIAC 2-DOOR, 6 standard. Original paint. Low mileage. Very neat. 962-7693. Je1-tf

'61 M.G.A. A-1 CONDITION. $900. Take trade. 968-6543. Je6-tf

'56 CHEV. ¾-TON TRUCK. PERfect mechanical condition. 4-speed transmission. Good tires. 962-4654. Je8-3t

'60 CORVAIR 4-Door.
Automatic, Radio, Dark Green
Low Mileage,
Excellent Condition
BEST OFFER
962-8876 After 5 p.m.
Je7-3t

USED CAR
CENTRE

'61 PONTIAC Strato-Chief
4-Door Sedan

Finished in eye catching Midnight Blue metallic interior which is sharp and blue to match, set off with perfect chrome. Equipped with the very popular 6 cylinder engine, powerglide automatic transmission, custom G.M. push-button radio, low profile white walled tires. This car is priced to sell quickly at our low price of $1095. or assume monthly payments of $44.00 with no down payment required and no payment due till the end of July.

TERMS 30 MONTHS

Contact The Manager
968-9000 — 968-9300
646 DUNDAS EAST
(Opposite Union Carbide)
Open 9 A.M. 'til 10 P.M.

COTTAGES TO LET

5 ROOM COTTAGE ON BAY OF Quinte. Picton 476-6324. Je8-3t

SUMMER HOME $50. WEEKLY, 20 minute drive from Belleville. 962-7170. Je7-3t

TO RENT — 3 BEDROOM COTtage on Moira Lake, 335-5427, Arden. Je7-3t

2 COTTAGES PAPINEAU LAKE, 2 bedroom electrically equipped safe sandy beach. 968-6607. Je6-tf

FRASER'S LODGE, NORTHPORT, 20 x 50 swimming pool. Modern housekeeping cottages. Picton 476-4819. Je2-3m

HOUSEKEEPING COTTAGE — screen porch, private beach. North Port area. Picton 476-4303. Mrs. David Cole. My27-1m

HOUSEKEEPING COTTAGES ON Marble Lake. Safe beach. Inside conveniences. Good fishing. For further particulars call or write Wilfred Perry, R. R. 2, Cloyne, Ont. Phone Northbrook 336-2431 My23-1m

ONE AND TWO BEDROOM, FURnished, insulated, housekeeping cottages, with inside conveniences. Archery, boats, fishing, swimming, Rednersville Road, Bay of Quinte. 962-0362. My18-tf

HOUSEKEEPING COTTAGES running water, flush toilets store on premises, good fishing, boat supplies, sandy beach Picton 476-4841. My17-1m

MYERS' CAVE LODGE CABINS Housekeeping cottages, electric fridges and rangettes, inside conveniences, groceries and good fishing. Sand beach playground on Marble Lake Highway No 506 Write Les Webb Cloyne, Ont Phone Northbrook 336-2238 My2-3m

FURNISHED HYDRO. INSIDE conveniences. 10 minutes from Belleville. $33. weekly. 962-0862 Je6-6t

LOST

PICKED UP IN ERROR, BLACK Diamond baseball glove, at Kelly's Drug Store on Thursday, after 4. 962-7160. Je8-3t

BUSINESS AND SERVICE DIRECTORY

USED DAILY BY SHOPPERS AND BUSINESSMEN

Consult the advertisers in this Directory for the work you want done.

ACCOUNTANTS

PAUL EDWIN FLEMING
Chartered Accountant
At the Four Corners
30 BRIDGE ST. E.
Belleville, Ontario
968-6393
Jy11-tf

JOHN D. LEWARS
Chartered Accountants
217 Pinnacle Street
Belleville, Ontario
Phone 962-4033
Jy3-tf

GEO. A. WELCH AND COMPANY
Chartered Accountants
173 Church Street — Belleville
962-4501
R. IRVINE, C.A.
M. J. STOTESBURY, C.A.
Ottawa - Cornwall - Picton
Pembroke
N1-tf

KENNETH J. BODEN
Public Accountant
Auditors
27 CAMPBELL ST.
Belleville, Ontario
962-3949
S7-tf

T. A. MACROLD
Public Accountant
Auditor
117 FRONT ST.
Belleville, Ontario
962-4621
S1-tf

ADJUSTERS

BRENNAN & McBRIDE
INSURANCE ADJUSTERS LTD.
146 Front Street
P.O. Box 303
Belleville
962-4676
Adjusters Of All Classes Of Insurance
Ja26-tf

APPLIANCE and REFRIGERATION SERVICE

Authorized Factory
SERVICE AND REPAIR DEPOT
For General Electric, Beatty, Thor
McClary Easy, Electrohome.
Roy and Gibson
REPAIRS FOR ALL MAKES
Washers, Dryers, Refrigerators
Ranges and Dishwashers
FAST Efficient Service
Trenton and Belleville Area
Call
CARDINAL APPLIANCE SERVICE
962-1303
F24-3m

AIR CONDITIONING

Stores, Offices, Restaurants, Homes
— Air Conditioners
— Ice Cube Makers
— Water Coolers
Complete Installations
Wiring — Plumbing
Sheet Metal
For Free Survey Call
968-5323
JOHN LEWIS CO.
263 Front St.
Est. 1949
Ap 14-3m

ARCHITECTS

WATSON AND WIEGAND
Architects
219 FRONT STREET
Belleville Ont.
Mr24-tf

ALTERATIONS

MINOR ALTERATIONS AND REPAIRS
On All Makes Of
FOUNDATION GARMENTS AND BRASSIERES
For Further Information Kindly
Call — 962-7728
Day or Evening
Ap2-3m

BOAT SALES AND SERVICE

QUINTE MARINE
Johnson Outboard Motors
BOATS
All Types, Fibreglass, Aluminum, Wood.
MARINE SALES AND SERVICE
1 mile east of Deseronto on Hwy. 2
From Belleville dial 396-2539 (no charge)
Other Calls, Area 613-396-2539
Mr19-tf

CHRYSLER OUTBOARD MOTORS
Aluminum, Wood and Fibreglas Boats
SALES AND SERVICE
BAYCREST BOATS AND MARINA
Big Island, Demorestville
Phone Picton 476-5357
Turn Off Hwy. 14 Just Beyond Mountain View Airport
F28-tf

BUSES

BUS SERVICE TO TRENTON AND AIR STATION
Leave Belleville
Daily Exc. Sunday and Holidays
8.40 a.m.
10.35 a.m.
12.05 p.m. Sat. Only
2.00 p.m.
4.10 p.m.
5.25 p.m.
7.50 p.m. Friday & Saturday only
9.45 p.m. Friday & Saturday only
BUSES LEAVE BUS TERMINAL
45 DUNDAS ST. E. — 962-3183
Chartered Coaches
RATHBUN BUS SERVICE LTD
Trenton, Ont. — Phone 392-3853
Je7-tf

CARPENTRY

—Floor and Ceiling Tile
—Arborite Counter Tops
—Recreation Rooms
—Carpentry Repairs Inside and Out
—Special Attention to Small Jobs
L. B. PATTERSON
962-0661
Mr9-tf

CONSTRUCTION

EDGAR H. BELL CONSTRUCTION
General Contractors
62 HARRIET STREET
Custom Homes — Alterations
Back-Hoe — Repairs — Trenching
Light Grading — Haulage
Sand and Gravel — Top Soil
Shop Work
FREE ESTIMATES
Office & Shop 962-6170
Residence 962-6170
My10-tf

McINROY — MAINES CONSTRUCTION LTD.
Asphalt Drives — Concrete Work
Grading — Tree Removal —
Loam — Fill — Gravel
FREE ESTIMATES
962-6606
Ap11-3m

FITZGIBBON CONSTRUCTION LTD.
Asphalt Driveways, Loam
Sand, Fill, Crushed Rock, Gravel
Bulldozing, Grading.
FREE ESTIMATES
962-3906
My6-tf

JOHN KILLINGBECK CONST.
CUSTOM CABINET BLDG.
FINE CARPENTRY
R.R. No. 7 BELLEVILLE
PHONE 962-4715
AFTER 5 P.M.
Ap26-3m

CHIROPRACTOR

ROGERS RIEDEL, D.C.
218 Church St.
962-2276
Feb23-tf

CARPET AND UPHOLSTERY CLEANING

"BEST METHOD"
Carpet and Upholstery Cleaners
Specializing In
Wall-To-Wall Carpet Cleaning
Upholstery Cleaning, Stairway Carpet Cleaning, Spot and Stain Removal, Fabric Re-coloring, Odor Removal, Soil Proofing
Free Estimates
PHONE 968-5616 Anytime
My13-1m

CEILINGS

ACOUSTIC TILE CEILINGS
Specialists in suspended ceilings makes a unique decorative sound control combination, ideal for alterations to stores, offices or commercial buildings.
FREE ESTIMATES
PEACOCK PLASTERING SERVICE LTD.
962-7373
Aug20-tf

CONCRETE

W. DANFORD & SON
All types Concrete Work
Machine Trowelling
Residential and Industrial Repairs and Alterations
Backhoe Work
Trenching and Back Filling
Phone 968-5422
D6-tf

DEAD AND DISABLED FARM STOCK WANTED

HIGHEST PRICES PAID
For Dead or Disabled Farm Stock
Small animals removed free
Guaranteed Prompt Service
Call Us Collect
STIRLING 395-2397
STIRLING DEAD STOCK
LIC. 46-C-66
Ap30-tf

B & D DEAD STOCK REMOVERS Ship direct to us your nearest dead stock dealers — this means the fastest service and the BEST PRICE in the business
Phone Collect Tweed 478-2713
968-5817
BILL ELSON (Owner)
Lic. 348-C-63
Higher Prices Paid
Mr12-tf

BURRETT FUR FARMS
Ship direct to a Fur Farm for top price for dead or crippled farm stock. Up to $25.00 according to size and condition, even higher for large crippled horses.
Cash Payment
Guaranteed Satisfaction
Phone long distance Zenith 6-6350 (no charge to you)
or Belleville (collect) 962-2621
Dept. of Agric. Licence 9-C-66
D14-tf

DEAD STOCK SERVICE

WE PAY CASH
For Dead, Old and Crippled Farm Stock
PHONE COLLECT
Peterborough — 742-3827
NICK PECONI
Gov. Lic. No 303-C-64
O15-tf

DRIVING SCHOOL

QUINTE DRIVING SCHOOL
Serving Belleville, Trenton and Picton
Experienced Instructors
Modern Hydraulic Dual Controls
PHONE 962-6666
Day Or Night
My11-1m

DRY CLEANING

WOODLAND DRY CLEANERS
—Shirt Laundering
—Cold Storage
—Dry Cleaning
—For Fast Courteous Delivery
CALL 962-0438
314 DUNDAS E.
Ap26-tf

LLOYD'S CLEANERS SHIRT LAUNDERERS
—Moth Proofing
—Alterations, repairs
—Waterproofing
—Drapes, Rugs
—Storage.
180 CATHERINE
966-8343
Ap27-3m

FLOORING

TORGINAL SEAMLESS FLOORING
Tomorrow's Floor Today
NO WAXING
NO SCUFFING
CHARLES W. LAMBERT LTD.
962-3637 or 962-3522
F11-tf

FLOOR FINISHING

MAUND'S SERVICE
340 Pinnacle Street — 962-0437
Floor sanding and finishing, cleaning, waxing and polishing. Window cleaning and wall washing — RENTALS of floor sanders and edgers, scrubbing and polishing machines.
Commercial Vacuums and Mopping Equipment
Ap30-3m

EARL DARRAH
Dial 968-8078 — 30 Bridge St. East
Sanding Machines and Floor Polishers for Rent
Expert Installation on Mastic Rubber Tile and Marboleum Floor
— Free Estimates —
Ap30-tf

GENERAL INSURANCE

Insure With Confidence
BURROWS AND FROST
GENERAL INSURANCE
FIRE, AUTO, LIABILITY, MARINE, PERSONAL PROPERTY and BOND.
265½ FRONT ST. 962-6713
Mr14-3m

HEATING

NO DOWN PAYMENT
TAKE 10 YEARS TO PAY
Interest 6½% Per Annum
New Burner 80c Per Week
New Furnace complete with Burner $1.21 Per Week
When it comes to heating you can expect more quality
— More Service —
from
THE JOHN LEWIS CO.
263 Front St.
968-5323 Est. 1949
Ap14-3m

INVISIBLE MENDING

—BURNS
—HOLES
—TEARS
in clothing, etc.
re-weaving expertly done by
MILLER'S INVISIBLE MENDING
28 Mikel Ave.
Belleville — 968-6092
Mr9-3m

LANDSCAPING

CRUSHED ROCK — CRUSHED GRAVEL — PIT RUN GRAVEL MORTAR SAND
ALL TYPES OF FILL
DRIVEWAY AND PARKING LOTS CONSTRUCTED
Phone
IVAN MAY LANDSCAPING
962-8117
Mr9-3m

DURHAM TURF FARMS
for any type of sod delivered or picked up in the field
786-2861
Newtonville, Ontario
My23-tf

LOANS

CASH IMMEDIATELY AVAILABLE
LOWEST RATES
First and Second Mortgages
Agreements of Sale
We Buy Or Sell Mortgages
Courteous, Confidential Service
In Your Home or Our Office.
GERALD JOYCE REALTY LTD.
962-5336
Ja21-tf

LUMBER

ROLLINS LUMBER LIMITED
487 Dundas Street West
Phone 968-6483
OPEN SATURDAYS 'TIL 5 P.M.
N18-tf

MIMEOGRAPHING RUBBER STAMPS

THE JAMES TEXTS LIMITED
183-185 Front Street
PHONE 968-6773
Fast, efficient work covering all needs. Reports, Circular Letters, Statements, Clubs, Lodges, Churches, etc. One day service on all types of Rubber Stamps Numbering Machines and Supplies.
Ja13-tf

MUSIC SCHOOLS

KAMMER SCHOOL OF MUSIC
Offers
Private Instructions for Guitar, Uke, Banjo, Mandolin, Trumpet, Trombone, Clarinet, Sax, Accordion, Drums, Voice, Etc.
We Rent Instruments
CHARLIE KAMMER
Musical Supplies
294 Front St. .... Belleville
PHONE 962-6878
My15-tf

MOBILE HOMES and TRAVEL TRAILERS

MOBILE VILLAGE and TRAILER SALES
Recommend Buying Your Mobile Home or Travel Trailer Now.
WHY? — Find out by coming to see us.
North of Bayside on White's Side Road or
Call 392-8467
Mr9-3m

PIANOS

F. M. BARRETT CO.
Authorized Dealer
For Heintzman & Co. Pianos.
Heintzman Grand Pianos
Gerhard Heintzman
Lesage Lion Pianos
F. M. BARRETT CO.
181 Cannifton Road
968-8231
Ap12-3m

PUMPS

NOTICE TO ALL PUMP OWNERS!
—We carry new Sta-Rite, Beatty, and Aqua-Jets systems.
—Good selection of used pumps.
—Quinte district headquarters for Homart parts.
—Specializing in repairs to all makes of pumps.
—Cascade "40" water heater installations.
—High quality plastic pipe and fittings.
—Plumbing repairs.
—Well Tiles — Septic Tanks
—Tile beds.
Remember for ALL your Pump Needs see REID'S
GARNET REID
Pump Sales and Service
R.R. 2 (Avonlough Rd.), Belleville
Call any time — Phone 968-8453
Je9-3m

PLUMBING

REPAIRS AND ALTERATIONS
24-Hour Service
Septic Tanks — Tile Beds
Pumps — Softeners — Bathrooms
Kitchens — Garbage Disposals
YOU CAN DEPEND ON
The
JOHN LEWIS CO.
263 Front St.
968-5323
Est. 1949
Ap14-3m

PLUMBING & HEATING

REID'S
OIL OR GAS
FURNACE INSTALLATIONS
also
Sewer Installations
968-6344
Mr23-3m

RECONDITIONED TV'S

BRAND NAME TV'S
Reconditioned, Guaranteed.
$29.00 UP
Complete TV Rentals
Rent To Purchase Plan
CIRCLE TV SERVICE
200 COLEMAN STREET
968-6791
Ap26-3m

RENTALS

NOW RENTING
Roto Tillers — Lawn Mowers
Rollers & Spreaders —
Wheelbarrows & Ladders
QUINTE RENT-ALLS
We Rent Most Anything
112 FRONT STREET
962-9456
Mr30-3m

RUBBER STAMPS

All Kinds of Rubber Stamps
"Custom Made"
"The Way YOU Want It"
24-Hour Services Available at
O'NEIL SALES LIMITED
115 Front Street
THE JAMES TEXTS LIMITED
179-183 Front Street
BARRATT'S STATIONERY
226 Front Street — 962-8193
Belleville, Ont.

ROOFING and EAVESTROUGHING

EAVESTROUGHING & ROOFING
GEORGE BAILEY
R. R. 1, Carrying Place
Eavestroughing, 33 cents per foot and up — Shingling $14. per sq. installed — All flat roofing guaranteed up to 20 years.
962-2768
Mr24

BAILEY ROOFING
SHEET METAL
BUILT-UP ROOF SPECIALIST
SHINGLING—
EAVESTROUGH INSTALLED ANYWHERE
ALL WORK GUARANTEED
FREE ESTIMATES
962-2384
ROBERT BAILEY & SON
Ap22-tf

SEPTIC TANK PUMPING

SEPTIC TANK PUMPING
J. W. SHARPE
396-2219
Deseronto
Tile Installations and Repairs
Mr24-3m

SERVICE STATIONS

JIM TEMBORTH'S
TEXACO SERVICE STATION
493 West Dundas Street
962-6142
Open Every Night & Every Sunday
Lubrication — Gas — Oil Diesel
Mufflers and Tail Pipes
Minor Repairs
Personalized Service
Guaranteed Workmanship
Je14-tf

SERVICES

MALCOLM BROS.
FLOOR AND WINDOW SERVICE
COMPLETE HOUSECLEANING
968-6366 or 968-5274
Jc22-1y

SEWING MACHINE REPAIRS

SEWING MACHINE REPAIR
Satisfaction Guaranteed
YOUR BERNINA DEALER
PLAZA SEWING CENTRE
Belleville — 968-6600
Ap6-3m

SMALL APPLIANCE REPAIRS

BELLEVILLE SERVICE CENTRE
67 Dundas E.
Complete Small Appliance
Repair Service
All Work Guaranteed
Factory Authorized Depot for Proctor-Silex Ltd.,
Parts and Service
962-7070
962-6638
Ap27-3m

TENTS — TRAILERS

FOR RENT
New Tent Trailers
by
Day, Week or Month
Now Booking For Summer Holidays
$5.00 Deposit Will Hold Your trailer
THE BELLDALE RENTALS
24 Parkdale Dr.
Belleville — 962-9094
Ap23-3m

TILES

We Supply and Install
CERAMIC WALL TILE and
All Types of FLOORING and FLOOR TILE
Phone For Free Estimates
BELLEWOOD LUMBER & BUILDING SUPPLIES
443 Dundas Street East
Belleville
Phone 962-4381
N13-tf

TV SERVICE

FAST SERVICE ANYWHERE
24-Hour — 7-Day Service
Repairs To All Makes
HOPKIN'S RADIO and TELEVISION REPAIRS
107 Station Street
962-3336
S28-tf

TREE SERVICE

O'BRIEN'S TREE SERVICE
Complete Tree Care
13 Years Experience
Pruning — Feeding — Spraying
Transplanting — Cabling —
Bracing — Tree and Stump Removal
Free Estimates — Fully Insured
FRANK O'BRIEN
962-4230
Ap19-3m

TYPEWRITER

THE JAMES TEXTS LIMITED
Prompt and Efficient Repairs on All Makes of Machines
Typewriters and Adding Machines for rent
183-185 Front St. — Ph: 968-6773
Ag3-60-tf

TREE SURGEONS

CEDARDALE TREE SURGEONS
Tree Removal
Pruning Shade Trees
Fully Insured — Reasonable Rates
Satisfaction Guaranteed
PHONE 968-8690
For Free Estimates
Ap6-3m

UPHOLSTERING

UPHOLSTERING
OLD AND MODERN FURNITURE
Also
CHROME CHAIRS
We Supply Highest Quality Fabrics
Very Reasonable — Call Anytime
962-2633
D6-tf

WELDING EQUIPMENT AND SUPPLIES

FOLEY SUPPLY AND MACHINE CO. LTD.
WELDING AND CUTTING EQUIPMENT
Rods & Accessories — AC & DC
Arc Welders — Electrodes & Accessories — Oxygen —
Acetylene — Argon-Nitrogen —
Medical Gases — Safety Hats —
Canadian Liquid Air Distributor
25 Wallbridge Cr. — 968-5701
F2-tf

VACUUM CLEANER SERVICE

SAVE $ $ $ $
Let Us Install A NEW
VACUUM CLEANER HOSE
On Your OLD ENDS
PLAZA SEWING CENTRE
Belleville — 968-6600
Ap23-3m

FILTER QUEEN
Authorized
SALES AND SERVICE
All Work Guaranteed
Phone
J. CUNNINGHAM
Trenton 392-3061
N12-tf

VACUUM CLEANER REPAIRS
HOOVERS A Specialty
Genuine HOOVER Parts
Hoses To Fit Most Cleaners
H. CAMPBELL
Booth Radio — 968-9783
Free Pick-up & Delivery
In City
S14-tf

WATCH REPAIRS

EXPERT WATCH and JEWELLERY REPAIRS
By Experienced Watch Makers
Members Canadian Jewellers Association
Satisfaction Guaranteed
A. E. WONNACOTT
278 Front Street
Over Gunn's Drug Store
962-9763
Mr1-tf

WELL DRILLING

GEORGE H. CHALK
R. R. 6 — Napanee
Wells for Home, Farm & Industry
For Price and Terms
PHONE 354-3616
D2-tf

YACHT BROKERS

SAILING CRAFT and CRUISERS
Buying or Selling
Consult
QUINTE MARINE
1 Mile East of Deseronto on Hwy. 2
From Belleville Dial 396-2539 (no charge)
Other calls Area 613 396-2539
O29-tf

PETS FOR SALE

REGISTERED PEKINGESE PUPS, 2½ months old. Apply 111 Nisbet Avenue. Je8-3t

HEINZ-TERRIORS, 7 WEEKS old, 968-8802 after 6. Je7-3t

REGISTERED GOLDEN LABRAdor pups, excellent hunting stock, good with children. Roy Wight, R. R. 4, Picton, Ontario. 476-2317. Je7-6t

REGISTERED BOSTON TERRIOR pups, 962-1467 after 6. Je8-3t

REAL ESTATE FOR SALE

WEST SIDE

Very close to schools and walking distance to downtown, this 4 bedroom 2 storey home has a large kitchen, living room, dining room, 3-piece bath. First Mortgage carries for only $90.00 monthly Priced to sell at $10,200.00.

JUST
A LITTLE BIT BETTER

than the average home in its price range. First, because it has had excellent care, and recently decorated. Secondly, its well constructed, hardwood and Corlon floors, plaster walls. Thirdly, it has a lovely living room with fireplace, large dining area, 3 nice sized bedrooms, kitchen with eating area; also a full basement and garage, paved drive and nicely landscaped and fenced. Priced at $16,400.00.

COUNTRY LIVING

Located 3 miles north of Belleville just off Highway No. 14. New 3 bedroom clay brick bungalow with car port, living room and large kitchen with lots of cupboards. Divided basement. Forced air oil heating system. $500.00 Winter Works Bonus toward your Down Payment. Call tonight and make us an offer.

GERALD
JOYCE
REALTY LIMITED
274 FRONT ST.
962-5336
OPEN EVENINGS TILL 9 P.M.

CASH
FOR YOUR HOME
LIST WITH
D. J.
WHALEN
Real Estate Limited

SIDNEY STREET — Home situated on a very large lot in West Belleville, near Northern Electric, large kitchen, with eating area, living room, 3 bedrooms, 3-piece bath, oil furnace. Low priced for quick sale

COMMERCIAL SPECIALISTS — If it's commercial, industrial, rental or selling contact me and I am sure I can fill your requirements.

OFFICE: 962-4329
IF NO ANSWER CALL
HAROLD WILKINSON
968-5234
OPEN EVENINGS TILL 9 P.M

GORDON
WOODS
Real Estate Broker
139 FRONT STREET
Member of the
Belleville Real Estate Board

BONGARD CRESCENT

Quiet north side street with 4-year old brick, 3 bedrooms, large kitchen and large living room. Completely finished room in the basement. Trees.

GLEN ROAD

about 4 years old. Situated on a large lot well landscaped and decorated. 3 bedroom design featuring good size rooms throughout. Built especially for the present owner. You'll like the extras added at time of construction.

100 ACRES

30 acres of choice workland, balance marsh. Ideal for fishing, trapping and hunting. 4 bedroom 2 storey farm home and barn. Close to city.

$1,400.

down, one mortgage. Brand new 3 bedroom clay brick bungalow. We have a key. Why pay rent?

OFFICE: 968-6471
OPEN 'TIL 9 P.M.
IF NO ANSWER CALL
NELSON BURSHAW 962-1069
GORDON DETLOR 962-4174
PHIL RAY 962-7330
GORDON WOODS 962-8217

EAST END

4 bedroom, brick split, two years old. Large kitchen, nice sized living room, 4-piece bath with vanity. Carport. Fully landscaped Owner transferred. See this fine home and make an offer.

3 bedroom stucco. Located on quiet street in east end. Kitchen, dining area, living room, 4 and 3-piece bath. Low down payment.

CASH CLIENT WANTS

3 bedroom, brick home, centrally located. Hot water heating, and dining room. If you have a home like this and would like to sell please call.

TOM
DUTTON
REAL ESTATE
962-9279

EAST END

Brentwood Model, Split-Level
Finished Recreation Room
Large Kitchen and
Dining Area
962-9465
No Salesmen Please
Je7-3t

REAL ESTATE FOR SALE

★ Moira River, City 3 miles. Three bedroom bungalow — $11,000. Taxes only $112.

★ Solid Brick Duplex — $17,500. Corner of Queen and Ann

★ Bug Brick Bungalow — $12,900. Three bedrooms.

★ East Hill, solid brick. Three apartments. Asking for offers.

★ Tidy bungalow, $7,900. City one mile. Taxes $60.

★ Rural Store and Dwelling. Great potential for Barber Shop. Lot size 190' x 330'. Asking for offers.

REG. DANIEL — 962-2943

J. A. FAIR
Real Estate Broker
962-0985
TRY A FAIR DEAL AT FAIR'S

WEST HILL

Close to downtown — attractive 3 bedroom cape cod home, panelled living room and dining room. Downstairs bedroom is also panelled and may be used as family room. This home with private back yard, is in an excellent location. Asking $11,900.

QUIET STREET

Neat, well cared for 3 bedroom brick bungalow on lovely secluded lot in the Humewood-Victoria area. This home, including fireplace in large living room, is in excellent condition and must be seen to be appreciated. $15,700.

TO RENT

Bright, well decorated four bedroom home, separate dining room, garage, in West Hill. Included in the rent of $140 per month is the cost of heating, electricity and water.

W. J.
McCormick
Realty Ltd.
89 Station Street
PHONE 962-5397
OPEN EVENINGS 'TIL 9 P.M

NEW LISTING

Call tonight to inspect this beautiful 3 bedroom bungalow on the older east hill. Finished recreation room, garage, landscaped lot. A very nice home in a choice location. Full price — only $14,900.00.

JUST LISTED

We have a solid brick 2 storey home on the west hill. This house features 4 bedrooms, living room, large dining room with fireplace, new hot water heat system, 2 car garage, large landscaped lot. Call now to arrange an appointment to inspect this home. Price — $13,900.00.

Call
968-5757

J. E.
McKinney
Realtor
Sell with the best on MLS

25%
STRONGER
Walls & Roofs
In Homes
By
MAURICE H.
ROLLINS
CONST. LTD.
O13-ev-w-tf

Best Income Property
PRESTIGE APARTMENT
FOR OWNER
Central East Hill
Solid Brick
Full Basement
Hot Water Heating With Oil
3 Floors, 21 Rooms
5 Bathrooms
Double Garage and Driveway
Small Down Payment
Terms To Suit
962-3854
My26-tf

SUMMER PROPERTY
BANCROFT TENT
& TRAILER CAMP
Approx. 28 Acres
Store, Cottage, 2 Bedroom, New Housekeeping Units, Sandy Beach, Flush Toilets, Electrical Outlets for Campers, Row Boats, Approx. 1,300 feet Shoreline.
ASKING $30,000
Or Best Offer
Write: W. TURPIN
c/o Bancroft Tent & Trailer Camp
Bancroft or Phone 644-W
Je7-6t

V.L.A. PROPERTY, 3 BEDROOM brick bungalow. One mile east of Belleville, 968-7080. Je2-6t

REAL ESTATE FOR SALE

WEST HILL, LARGE OLDER type home, 3 bathrooms, suitable for large family or 3 separate apartments close to schools, shopping. Apply Box A-75. The Intelligencer. My24-1m

EAST END, 3-BEDROOM, BRICK bungalow. Large kitchen, fireplace, rec room, carport, paved drive. 962-8836. Je1-tf

3 BEDROOM BRICK BUNGALOW Large kitchen. Close to bus stop. Apply 35 College St. E. My6-tf

CANNIFTON — 2 BEDROOM bungalow, living room, kitchen and new utility room. Good well water, low taxes. Priced right. Box A-66. The Intelligencer. Je6-3t

5 ROOM HOUSE, 4 ACRES OFF 14 Highway. $6,000 cash. 962-2263 — 363 Dundas St. W. Je8-3t

AUCTION SALE

SATURDAY, JUNE 11
At 12.30

1st Place West of Shannonville Rd. on Blind Second. of Tyendinaga Twp.

9-piece dining suite; 4-piece bedroom suite; tea wagon; Leonard washer with pump; 4 chesterfield chairs; studio couch; Singer sewing machine; electric range; rotisserie; Findlay oval cook stove with hot water front; extension tables; kitchen chairs; new Duotherm space heater with blower; 200-gal. tank; stove oil; occasional chairs; oil and electric lamps; clocks; electric brooder; lawn chairs; beds; dressers; silver tea service; flatware; silverware; power lawn mower; 45-gal. oil tanks; pictures; mirrors; luggage; trunks; rugs; mats; bird baths; posture board; wheel barrow; wicker settee; 4-poster bed; small tables; lawn mower; drapes; vanity; farmerry; bedding; ladder; garden tools; antique and modern dishes; crocks; linen; home canner; cooking utensils, etc.

Terms — Cash.
Owner — Mrs. Sam Elliott.
CAMERON BUNNETT
Auctioneer
Phone 962-1901
Je3-6-8-10

AUCTION SALE

IMPORTANT AUCTION
SALE ON THE
HARFORD TUFTS FARM
West of Tweed
SATURDAY, JUNE 11th
ANTIQUE AND MODERN FURNITURE
One Of The Oldest Estates In Hastings County
See Thursday, June 9th
Edition of Intelligencer for Complete Advertisement Of This Outstanding Auction
C. J. COURNYEA
Auctioneer
Tel: 478-3111 Tweed
Je6-3t

TENDERS

TENDERS
FUEL & MAINTENANCE

Tenders will be received to
JUNE 14, 1966
At 5 P.M.
For Stove and Furnace Oil For the Schools in Township of Sidney School Area, starting Sept. 6, 1966.

H. L. HUNT.
Secretary-Treasurer,
Belleville, R. R. 3.
Je7-3t

TENDERS

TRANSPORTATION

THE BELLEVILLE RETARDED CHILDREN'S EDUCATION AUTHORITY
Will receive tenders until
JUNE 24, 1966
for the transporting of retarded children to and from the Belleville Retarded Children's School, 261 John Street, during the 1966-7 school year. Details of requirements may be obtained by applying to —

J. L. ANDERSON,
Secretary-Treas.,
P.O. Box 381,
Belleville, Ont.
Telephone 962-0381.
The lowest or any tender not necessarily accepted.
Je8-3t

TENDERS

TENDERS FOR
SURFACE TREATMENT
AND HOT MIX PAVING

Tenders will be received by the undersigned until 5:00 p.m.

WEDNESDAY, JUNE 22nd, 1966 for the Surface Treatment of 20½ miles of County Road and Hot Mix Paving at various locations in the County of Prince Edward.

Information to bidders and Tender Forms can be obtained at the office of the undersigned.

The lowest or any tender not necessarily accepted.

D. F. Clark, P. Eng.,
County Engineer,
Drawer 330,
Picton, Ontario.
Je8-3t

BOATS AND MOTORS

14-FT. CEDAR STRIP LEAK proof bottom, $175. 7½ h.p. Elgin motor, $125. both in good condition. 962-4912. Je6-3t

21-FOOT STEEL BOAT, NEW, 75-h.p. Johnson motor with controls, 10-foot racing hydro B. & C. class. Terms. Jack Allen, Rossmore. Je8-3t

14-FT. CEDAR STRIP BOAT, new trailer, 3 h.p. motor, 3 life jackets, 2 paddles, anchor, 3-gal gas can $370. or nearest offer. 962-0416 evenings. Je6-tf

26-FOOT HOUSEBOAT AND MOtor. Sleeps four. Equipped. Phone between 6 and 8. 962-5344. Je7-3t

24-FOOT STEEL CRUISER, A-1 shape. Phone 392-3948 Trenton. Je7-tf

14-Ft. MOULDED PLYWOOD
Convertible Top, Controls
And All Accessories
BOAT,
18 h.p. Evinrude Motor and
Heavy Duty Trailer
COMPLETE OUTFIT $650.
or Best Offer — 962-4376
Je7-3t

ROLLIE'S MARINE, BRIGHTON, where prices are born, not raised. June Special: Fourteen foot deluxe fibreglas runabouts fully equipped $330 (no trade in). Twelve foot aluminum car tops $179. Sixteen foot fibreglass canoes, $155. fourteen foot $148. Daily until nine, Saturday until five, closed Sundays. Free telephone service. Zenith 8-3709. Je6-1m

13½ FOOT SAIL BOAT. 133 square feet dacron sail, mahogany and fir construction, bronze fittings, sailed one season, $350. Phone Hastings 696-2436. Je8-3t

MORE CLASSIFIED ON FOLLOWING PAGE

MONEY TO LOAN

MONEY!

To do what you want to do this Spring — Rent the money from CRESCENT

Crescent Finance and tell us how much money you'd like to rent ($50.00 for a week only costs 25c). Ask for a Crescent Spring Money Bouquet. You can choose some beautiful brown $100's — trimmed with bright orange $50's — mixed with gorgeous purple $10's . . . and a few bashful $5's. Then just come in and deal up your money bouquet — it can be ready in as little as 15 minutes.

Some of the ways Crescent makes it pleasant for you to rent money

CRESCENT MONEY RENTAL PLAN

You Get As Low As	For Every Monthly Debt of	You Pay
$ 52.82	12 months	$ 5.00
105.64	24 months	10.00
211.72	36 months	19.00
308.84	30 months	23.50
514.72	30 months	39.00
1014.07	30 months	43.00
1514.07	30 months	58.00

Larger amounts for any purpose at low rates. Ask about Crescent Insurance for your convenience.

Crescent Finance

CANADA'S MOST CONSIDERATE FINANCE COMPANY
364 Front Street, Belleville
962-7626
Trenton Residents Call 392-9424

IMMEDIATE
1st and 2nd
MORTGAGE,
LOANS
ARRANGED ANYWHERE
ON BRICK, STONE, BRICK
FRAME AND FARM PROPERTY
Long Term Low Monthly Payments
IF YOU NEED MONEY
* To consolidate debts
* To pay your taxes
* Or anything else for
* Home improvements
* Any worthwhile reason
MORTGAGE
FINANCING
SERVICES
OF PETERBOROUGH
418 - 420 GEORGE ST.
PETERBOROUGH
BELLEVILLE TRENTON
962-7646 392-6611
Mortgage Loan Agencies
Brokers Association
M216-tf-w-m-f-s-tf

CASH
Unlimited Funds
For 1st or 2nd Mortgages
Advisory Service at
No Obligation
D. T. STORK
MORTGAGE BROKER
347½ FRONT STREET
968-6768
M173-m-w-f-tf

NOTICE

TAKE NOTICE that the Council of the Corporation of the Town of Belleville proposes at its early session in June, 1966, to pass a by-law to stop up and close that part of the unopened road allowance between the First and Broken Front Concessions in the Township of Thurlow lying southerly of Dundas Avenue and the western limit of the lands described in Plan 1 as Bell's Survey Highway No. 14 in a southerly direction to the southern limit of Farley Avenue and the northern limit of said Highway No. 14.

Premising that the western limit of Bell's Survey has an astronomic bearing of north 19 degrees 27 minutes west as shown on the bearings hereon hereto.

Beginning at a point in the southern limit of The King's Highway No. 2 distant 378.722 feet measured southwesterly at right angles from a found concrete survey monument at the intersection of the limit of Farley Avenue and the southern limit of said Highway No. 2.

Thence south 79 degrees 34 minutes east 200 feet, more or less, to a found survey post being the point of commencement of the following described limit:

Thence south 10 degrees 45 minutes east 980 feet, more or less, to the northern limit of the Bay of Quinte.

AND FURTHER TAKE NOTICE that the said Council proposes at its said session to pass a by-law to by-law to stop up, close and convey the said portion of highway to the adjoining owners at a price to be fixed by it, or if they do not agree to accept the price their agreement to purchase within 30 days of the passing of the said by-law, any other person or persons at the same or a greater price.

The council will hear in person or by its or her counsel, solicitor or agent, any person who claims that his land will be prejudicially affected by the by-law and who applies to be heard.

The proposed by-law and the plan showing the lands to be affected may be examined at the office of the Clerk of the City of Belleville at the City Hall.

DATED at Belleville, Ontario, this 12th day of May, 1966.

E. GUSS POSTER, Esq., Q.C.
Barrister, etc.,
210 Pinnacle Street,
Belleville, Ontario.
City Solicitor.
M135-Tu-t-f-13

NOTICE
FAST
CONVENIENT
ECONOMICAL
TAXI
SERVICE
Give us a ring at any hour of the day or night. Call 968-6464-5-6, for prompt, courteous taxi service anywhere in Ontario.
CHECKER RADIO TAXI
968-6464
968-6465
968-6466
120 FRONT STREET
Belleville, Ontario
J26-tf

NOTICE
A meeting of the Progressive Conservative Association of Tyendinaga Township will be held in the Township Hall, Melrose on
FRIDAY, JUNE 10, 1966
at 8 p.m.
Election Of Officers Will Be Held and Delegates Appointed for a convention later, to organize committees for the new riding of Hastings.
Lunch will be supplied by the Ladies Auxiliary.
Delbert Harvey,
President.
Wm. McMechan,
Secretary.
Jn7-2t

TRAILERS FOR SALE
SHULTZ 10x55 HOME TRAILER, Model 1966-4322. Phone 962-2322.
J16-2t

SILVER LINE
CAMPING TRAILERS
Sales and Rentals
Bookings Now
155 N. Front at College
962-5265
M177-30t

1964 GOLDEN FALCON
17-ft., Brakes, Toilet, Oven automatic control, sleep six. Has been used 3 week ends only — Phone
Colborne 416-355-2322
After 6 p.m.
J17-4t

BUSINESS
OPPORTUNITIES
HAVE SMALL METAL LATHE and time to rent. What you also offer to make money manufacturing. Write Box A-6 Agent BOX A-39, The Intelligencer.
J16-3t

BEAUTY SALON
In Belleville — Air Conditioned, Chairs — Good location. Reason for selling — Ill Health
Apply-BOX A-8
THE INTELLIGENCER
J16-3t

COTTAGES FOR SALE
NEW WATERFRONT
COTTAGE
$250. DOWN
Apply
BLEMKIE LUMBER
Picton, Ontario
J17-3t

NEW COTTAGE, RUNNING WATER, Wood Stove, Hydro. Lake, safe beach for children. Phone 962-6446.
J16-3t

COTTAGE
FOR SALE
Furnished, 2 bedrooms, living room, kitchen and 2-piece bathroom, large sunporch, boat house. Good fishing and bathing. Hydro and Well Delivered on Bayshore off Redemptorist Road.
$5,500. WITH TERMS
TRENTON 392-1544
J16-3t

BOATS FOR SALE
SIXTEEN FOOT BOAT AND MOTOR, Mercury 40 horsepower. Apply 23 Caldwell St.
J17-1f

TWELVE FOOT CANTOON, FIVE year warranties, special, $495.00 until June 15th. Bill Wannamaker, Brighton, Zenith 9-3700.
M212-1m

HORSES FOR SALE
3 SADDLE MARES RISING 4 years, 1 rising 5 years, one Arabian saddle bred, all broke. Ed Bartok, Trenton 392-7113.
J16-3t

PERSONAL
CARNNATION CORN CAPS
END SUFFER AGONY! RELIEF is now yours from England. Carnation Corn Caps have been sold for over a century with success. Don't suffer needlessly and that really is the best Corn Caps only 49c. Druggist or at all drug stores.
J16-1w-6-A3

LAKESHORE LOTS
LAKE FRONT LOT, 9 MILES from Belleville, 100x150 ft. 50-ft. frontage. 962-3854.
Jn3-tf
BAKER'S VALLEY LAKE SHORE Lots, 100 ft. road access. Write Ross Baker, Arnprior, Ont.
M219-21m

FOUND
YOUNG GIRLS' WATCH VICINITY North Front St. Call 968-7851.
J16-1t
BOYS BLUE LAMINATED JACket at Fairgrounds on Sunday. Call 968-8180 after 5:30.
J16-2t

Business Briefs

RISE IN APRIL

Canadian manufacturing industries showed increases in new orders, production and employment in April compared with March, the Canadian Association of Purchasing Agents reports in its monthly survey released in Toronto. The report also noted prices rose in copper, milk powder, flour, coal, industrial base metal and cans.

LABATT EXPANDS

A spokesman for John Labatt Ltd. said a new brewery will be built in the Toronto suburb of Etobicoke. The brewery, to produce ale, draught and bottled beer, is expected to be built within the next two years.

MOLSON EARNINGS UP

Molson Breweries Ltd. announced Tuesday in Montreal net earnings of $9,212,007 or $2.33 a share for the year ended March 31, 1966, compared with $8,042,619 or $2.29 per share in 1965.

Napanee District News

Mrs B.C. File
Phone 354-5890

Discuss Repair To Bridge at Council Meet

NAPANEE — Napanee Town Council is concerned about the condition of the bridge on William St. which crosses over the Napanee River. Alan Street West is the boundary between Napanee and North Fredericksburg Township and any changes must be a joint project of both municipalities.

At Monday night's meeting it was decided to arrange a meeting of both councils to talk over the matter of repairs, or replacement of the bridge. Two tentative dates were set in the hope that one or the other would meet with the convenience of both Fredericksburg Councilors.

The bridge in question might have been adequate in the horse and buggy days, but it is not safe for today's traffic. It is a narrow wooden structure, in bad repair, and the approaches are much too steep. Several years ago it was raised by the raising of the steepness of the approach from both sides.

A by-law was passed authorizing expropriation of land, mostly from the John McFarland property, for the construction of a storm sewer, a sanitary sewer and a walkway, Council is looking forward to extending its services to the new Rollins subdivision, where approximately 80 houses will be constructed. The town boundary is just beyond the first railway track.

The Centennial committee was given an initial budget of $1,000 for its project. A request of $1,000 had been made.

Council took no action regarding a request of the Ratepayers' Association that at the next election voters be given the chance to indicate their preference for a one-year or a two-year term for the mayor and council.

A request will be made to the Police Commission to make a survey of the administration and operation of the Napanee Police Force.

Ideal Vendors Ltd. Will Expand Plant

DESERONTO — Ideal Vendors, Ltd. will shortly expand its plant 60 per cent, says general manager, Charles Gray, to Deseronto Town Councilors Monday night. When this expansion takes place, the plant will need an increase in its water supply for insurance requirements.

On recommendation of the police committee headed by Councillor Brooks, W. M. Foley was added to the force, to replace Constable Walker Turner, who had resigned to accept a position in the north.

Council authorized the expenditure of approximately $4,600 for re-capping of sidewalks, and will call for tenders for building or repairing several sections of streets totalling about one mile.

Reeve Donald Armitage advised the council that the town had $18,000 invested in government treasury bills, and that the surplus turned over to the town by the former Board of Education when it disbanded recently.

The dog catcher will be informed that his services are no longer required. During the six weeks that he was in the employ of the town, he only caught only two dogs, and one of those got away from him.

Hubert Howard was welcomed by the other councillors. He was attending his first meeting since being appointed to fill the place vacated by J. W. Webster, who had resigned because of residence in the Belleville area.

POPE MAKES APPEAL

VATICAN CITY (AP)—Pope Paul, saying poverty is an "unbearable evil" for all mankind, appealed to members of the United Nations Tuesday to end the suffering of the needy. He made his appeal in a letter to Secretary-General U Thant.

Man in News

New Chief Electoral Officer Never Active in Politics

OTTAWA (CP) — Jean-Marc Hamel has an insider's knowledge of the world of politics and knows scores of politicians from all parties, yet he never has been active in politics.

His political acumen and impartiality will stand him in good stead as he succeeds Nelson Castonguay as chief electoral officer.

Apart from making the usual preparations for a federal election, he faces the task of shuffling 55,000 polling divisions to fit population shifts and the new electoral map.

Appointed by a unanimous resolution of the Commons Monday night, he cleared his civil service desk Monday and was to tour the electoral offices today with Mr. Castonguay, who retains the more senior post of representation commissioner.

"I don't know very much about organizing elections," he said in an interview.

HOLDS THREE DEGREES

A lanky, fair-haired native of Chandler, near Gaspe County, he has been in the civil service 16 years and is fluently bilingual. He holds three university degrees.

He came into contact with politics in 1960-61 when he was secretary to the Civil Service Commission.

From mid-half of 1964, he organized the government's language training program. From February, 1965, to last November he was on loan to Parliament as director of administration.

Mr. Hamel, 41, worked closely with MPs and was instrumental in revamping the lines of command, rates of pay and personnel management in the Liberal member parliamentary staff.

Youngest of a family of 10, he sang and worked his way through college and university, graduating from Laval in 1949 with a master's degree in commerce.

SANG AT WEDDINGS

"I used to sing in church choirs, at weddings, at funerals, in operas and operettas," he says.

During summers he worked as a waiter at the Chateau Frontenac Hotel in Quebec and as a surveyor's aide.

His father, Lorenzo, a blacksmith, died in 1936 when Jean-Marc was 13 and his older brothers and sisters took care of the family with his late mother.

In 1950 he wrote a civil service examination and was hired as the civil service commission's representative for eastern Quebec.

He attended Syracuse University on a scholarship in 1956 and obtained a master's degree in public administration. He was transferred to Ottawa in 1957. His next post pays $21,000 a year and carries deputy minister rank, although he is an officer of Parliament and independent of government control.

Mr. Hamel married the former Jacqueline Lapointe of Quebec in July, 1953, and they have two sons, Pierre, 11, and Denis, 7.

He retains his interest in music and serves on a committee seeking to revive the Ottawa Philharmonic Orchestra, which folded a few years ago because of financial and other problems. He also is vice-president of the School Music Festival in Hull, Que., where the Hamels live.

NAME IS AGES OLD

The word map comes from the Latin word for the linen on which the Romans used to draw their maps.

Barn Destroyed By Lightning

DESERONTO — "Five years of work gone in five minutes," was the comment of Morley Vandervoort of Tyendinaga Township as he serve whose barn was burned Monday night when struck by lightning. Before work this night a passerby saw the fire start, and said it was as though a bomb had hit the structure. The building was a mass of flames all at once.

Mrs. Marcelle estimates his loss at between $15,000 and $20,000. The building itself was partially covered by insurance, but there was no insurance on the contents. Hay valued at between 300 and 400 tons was burned, beside straw and grain. Also lost were Mr. Marcle's carpenter's tools and all records of his cattle.

Fortunately, the cattle were in the field, and the tractor and other machinery were also outside. Some were scorched, but are still usable. Neighbors rallied to do what they could, and dragged machinery away from the burning building.

Mrs. Maracle, who works at the Dupont plant in Kingston, was on her way home, and Mr. Maracle, a carpenter with the Department of National Defence in Barriefield, was asleep on the couch waiting for her return. The children, a boy of 15 and two younger daughters were in bed. Mr. Maracle was wakened by the clap of thunder, and said the lights went out and the room was filled with light from the barn.

The Deseronto Fire Department was able to save the house, only 300 feet from the barn, one of the best on the Reserve.

Salvation Army Officer Speaks To Rotarians

NAPANEE — Speaking to the Napanee Rotarians at their Tuesday luncheon meeting, Envoy Phelps told of his work with the Salvation Army. Faced with a decision either to accept a pastorate with the Oshawa Fire Department, or to do the Lord's work with the Salvation Army, he had chosen the latter, which had answered a real need in his own life and in that of his wife. In the years that he help they had received, they are now answering the need of others through the Salvation Army in the Napanee area.

Envoy Phelps stressed the role his wife plays in these duties, both at a spiritual level and in welfare work.

Through his influence, the speaker stated, a number of boys had been sent to the Salvation Army House of Concord for help, instead of having been sentenced for punishment.

Envoy Phelps was introduced by the Rev. Canon W. L. Simms, and was thanked by the Rev. E. I. Johnstone.

Milk Subsidy Discussed at F.U. Meeting

BONARLAW — Mr. and Mrs. George Williams opened their home for the May meeting of the Ontario Farmer's Union.

Mrs. Jeanne Williams spoke on the membership in Rawdon. She stated that they had signed up 86 members in one evening.

Much discussion centred on milk. It was stated that all farmers who have not received their milk subsidy for 1965 should apply again at once for it. The feeling of the group was the general concern over milk, due to the cost of production, the price seems quite adequate.

PRESENT BRIEF

The M.F.U. has presented a brief to Ottawa. Due to a non-confidence vote to be held that evening, the members felt that not enough time was given for the presentation of the brief.

A seminar was held at Madoc on Thursday. They will also be having study groups for their own education and to be on a university level. This will take place next fall and will carry on for five years.

Delegates will be appointed to go to Port Elgin in June. The summer conference will be held in Saskatchewan, July 17-19.

The next meeting is to be June 14th at the home of Mr. and Mrs. Morton Reid.

26 Union Men Convicted On Charges of Picketing

TORONTO (CP)—Chief Justice G. A. Gale of the Ontario Supreme Court convicted 26 union men Tuesday on contempt charges in what he termed a deliberate and open challenge to the authority of the courts.

The charges involved mass picketing last February at the Tilco Plastics plant in Peterborough while a court injunction was in force limiting pickets to 12. The men will be sentenced Friday. The strike continues.

In a 30-page judgment, the chief justice said "no one should be permitted to express his displeasure at the state of the law by deliberately flouting it."

"To follow any other rule would be to tread the road to anarchy and chaos. The illegal picketing was well planned and deliberate and an open challenge to the authority of the courts."

The judgment said there appears to be a misconception among certain leaders and members of labor unions about privileges of employers and employees.

Milk Subsidy Discussed at F.U. Meeting

BONARLAW — Mr. and Mrs. George Williams opened their home for the May meeting of the Ontario Farmer's Union.

Mrs. Jeanne Williams spoke on the membership in Rawdon. She stated that they had signed up 86 members in one evening.

Much discussion centred on milk. It was stated that all farmers who have not received their milk subsidy for 1965 should apply again at once for it. The feeling of the group was the general concern over milk, due to the cost of production, the price seems quite adequate.

PRESENT BRIEF

The M.F.U. has presented a brief to Ottawa. Due to a non-confidence vote to be held that evening, the members felt that not enough time was given for the presentation of the brief.

A seminar was held at Madoc on Thursday. They will also be having study groups for their own education and to be on a university level. This will take place next fall and will carry on for five years.

Delegates will be appointed to go to Port Elgin in June. The summer conference will be held in Saskatchewan, July 17-19.

The next meeting is to be June 14th at the home of Mr. and Mrs. Morton Reid.

DROVE AMBULANCE

LONDON, Ont. (CP)—Ambulance driver Malcolm A. Ross, 27, of London, convicted Tuesday of dangerous driving in the March 7 traffic death of Linda Richter, 18, was fined $200 with costs and sentenced to 30 days in jail. The Arizona, Ont. girl was killed when the car in which she was a passenger collided with the ambulance.

"Students Should Keep Quiet"

"They seem to think that once a strike is called, the employer must close his doors to await the outcome. At present that is not the case.

"Employees have the right to strike, but by the same token employers have a right to continue their operations and protect their property."

Court was told that Feb. 23-24, at the height of the demonstrations, 400 persons assembled around the plant although there were only 35 Tilco employees on strike.

"The picket line was a forbidding and disgusting spectacle," the judgment said.

The chief justice said the injunction order issued by Mr. Justice J. M. King was agreed to by both union and company. Five demonstrators at Tilco formed a "long moving human belt occupying both edges of the five-foot sidewalk around the plant" and running across the plant's two driveways.

INCLUDES CHAIRMAN

Those convicted include Stanley House, chairman of the Peterborough Labor Council, Ernest Middlemiss, council president, Vice-President George Butterfield.

The others are Charles Clark, Merton Pearce, William Stevens, Victor Lapsley, Bruce Steele, Michael Gobeshi, Clarence Wilson, Harry Woodbeck, Alec Rice, James Welch, Victor Skuriet, Jack Urquhart, Carl Ainsworth, Robert Sargeant, Carl Jenson, John Peace, Leslie Longhurst, Roderick Mowbray, Robert Beaubiah, Edward Shore, Robert Kelly Jr., William Woodbeck and John McGeown.

Chief Justice Gale said the with the enhanced role of the trade unions there must be a increased social responsibility which includes the responsibility to recognize and promote support for law and order.

"Any organization that is worthy the ultimate post the prescribes whilst defiance of law, can only be regarded as an exercise in irresponsibility.

"If trade unions feel the present legislation is unfair or unrealistic and that they should have unbridled power to use picketing, then by all means let them seek proper channels for bringing about a change.

"In the event they have no higher right than any citizen of Canada and no one should be permitted to express his displeasure at the state of the law by deliberately flouting it."

BELL MAKES DEFENCE

WASHINGTON (AP)—American Telephone and Telegraph Co. defended its financial practices Tuesday as the U.S. Federal Communications Commission launched an investigation into whether the corporate giant is making too much money. Bell System lawyer F. Mark Hughosuns said that AT and T's earning rate should be increased to eight per cent from 7.8 if the firm is to keep pace with communications needs.

IMPORTANT!

YOU CAN HAVE THE BENEFIT OF

AN EXTRA 2,000 CIRCULATION

IN

The Intelligencer

IF YOU ADVERTISE ON

WEDNESDAY, JUNE 15th

ON JUNE 15TH WE ARE CIRCULATING AN EXTRA 2,000 COPIES OF THE INTELLIGENCER TO NON-SUBSCRIBERS IN MIDDLETON PARK, TRENTON, AND THE TRENTON AREA.

OUR AVERAGE DAILY PRESS RUN ..... 16,100 COPIES

Special BONUS CIRCULATION ..... 2,000 COPIES

TOTAL CIRCULATION ON WEDNESDAY - JUNE 15th. 18,100 Copies

No Extra Cost - Just a Bonus in Circulation for You

DEADLINE FOR EXTRA DISPLAY ADVERTISING: Friday Noon, June 10th

DEADLINE FOR SEMI-DISPLAY IN CLASSIFIED: 4 p.m. day previous to publication.

BRING YOUR ADVERTISEMENT TO OUR OFFICE OR

Phone 962-9171

The Intelligencer

NOW TREAT YOUR FAMILY TO...

"Just Picked" Freshness

FROM ONTARIO'S FINEST FARMS

Now you can add variety and exciting flavour to every meal with the "just picked" freshness of the finest local grown produce from Dominion . . . dew-fresh vegetables . . . crisp salad makings and delicious sun-ripened fruits. From the rich earth of nearby farms the pick of the crop is rushed to your local Dominion . . . often the same day it's picked . . . then kept cool and fresh to the moment you buy it! All through summer, you can treat your family to crisp lettuce, firm tomatoes, crunchy apples and many more favourites. Enjoy the just-picked quality of choice local grown produce at Dominion. And remember, freshness costs no more at Dominion.

Serve a CRISP, FRESH SALAD every day!

CHOOSE FROM THE PICK OF THE CROP

Direct From South Africa — NAVEL
ORANGES Size 113 doz. **49¢**

U.S. No. 1 CALIFORNIA BEAUTY
PLUMS qt. box **39¢**

Ontario No. 1 Home Grown Bunch
Radishes 3 bunches **29¢**

Get Your Bolero THERM-O-WARE CUP

This Week's Colour! PINK

ONLY 39¢

☆ GUARANTEED UNBREAKABLE!
☆ DISHWASHER SAFE!
☆ STAINPROOF!

Keeps things HOT or COLD longer!

Beautiful Bolero Completers too!

Dominion MEAT Specials!

SHOP WITH CONFIDENCE! All meat and meat products of wholesome, edible fresh, frozen or processed meat GOVERNMENT-INSPECTED!

CANADA GRADE "A" OVEN READY YOUNG
TURKEYS lb. **47¢**

LEAN CENTRE CUT — ANY SIZE
Pork LOIN ROAST lb. **79¢**

IDEAL FOR BAR-B-QUE MEATY COUNTRY STYLE
SPARE RIBS lb. **79¢**

Shopsy's All Beef	Mild Seasoned Tasty	Rindless Breakfast
SAUSAGE	WIENERS	BACON
Lb. Pkg. ..... 69¢	2-lb. Pkg. ..... 99¢	Lb. Pkg. ..... 99¢

ONLY AT DOMINION BAKERY SPECIALS

COUNTRY GIRL — SPECIAL
CHERRY PIES 24-oz. **39¢**

RICHMELLO FLAN, SUGAR AND CINNAMON — SPECIAL
DONUTS 12's 2 for **49¢**

SAVE 4¢ — ELLENZWEIG — SPECIAL
ONION BUNS 7's pkg. **15¢**

• STOCK UP AT DOMINION •

MIX 'EM — MATCH 'EM
PEAK FREAN BISCUITS 2-oz. pkg.
SMART'S CHOICE TOMATOES 28-oz. tin
SMART'S TOMATO JUICE 48-oz. tin
3 FOR $1.00

COTTAGE SPECIAL — CHEFS
SERVIETTES pkg. of 500 **99¢**

MANNING'S FUN-TIME
COOKIE MIX 2½-lb. pkg. **99¢**

– FROZEN FOOD –

DOMINO FANCY
Brussels Sprouts OR CAULIFLOWER
SPECIAL
3 FOR **79¢**

DOMINION WHITE OR PINK
LEMONADE
4 6¾-OZ. TINS FOR **49¢**

ALL FLAVORS RICHMELLO
ICE CREAM 4 pt. cont. **88¢**

Salada, Prior Park Black	SPECIAL	Chicken Noodle	SPECIAL
TEA BAGS 100's pkg.	69c	LIPTON SOUP MIX 2's pkg.	2 for 49c
White Swan Bathroom	SPECIAL	5 Varieties of Libbys Deep Buttered	SPECIAL
TISSUE 2-roll pkg.	4 for 89c	Vegetables 14-oz. tin	2 for 49c
Stuart House	SPECIAL	White Swan Bathroom	SPECIAL
Foil Wrap 12"x20' pkg.	2 for 69c	TISSUE	4-roll 49c
5c off Carnation Stuffed Manzanilla		White Swan Paper	SPECIAL
OLIVES 10-oz. jar	69c	TOWELS	2-roll pkg. 49c
Sold Powdered	SPECIAL	White Swan	SPECIAL
DETERGENT giant pkg.	99c	SERVIETTES 250's pkg.	55c
Nabisco Shredded	SPECIAL	Domino	SPECIAL
WHEAT 15-oz. pkg.	37c	CHEESE SPREAD 16-oz. jar	69c

EVERYDAY LOW LOW PRICES AT DOMINION

ALL STRAINED
BABY FOODS 4 FOR **46¢**

DOMINO DRY
GINGER ALE 26-oz. bts. 8 FOR **89¢** plus deposit

REAL FLAVOR HEINZ
KETCHUP 20-oz. bot. **36¢**

– HOME NEEDS –

Asst. Colors, Decorated Glass
COOKIE JAR each **88¢**

Everyday Low Price
KLEENEX Box of 400 2 for **53¢**

Sturdy Aluminum Handle
STYROFOAM ICE CHEST each **1.98**

BELLEVILLE Shopping Centre

OPEN THURSDAY AND FRIDAY 'TIL 9 P.M. EVERY WEEK

VALUES EFFECTIVE 'TIL CLOSING TIME SATURDAY, JUNE 11th

BELLEVILLE SHOPPING PLAZA AND 25 VICTORIA AVENUE

WE RESERVE THE RIGHT TO LIMIT QUANTITIES.

— ALL MERCHANDISE GUARANTEED TO GIVE 100% SATISFACTION —

DOMINION

BALLOON BUSTIN' DAYS

JOIN IN THE FUN... AND WIN PRIZES VALUED TO $100. DURING DAVID'S CHESTERFIELD BLITZ!

FREE

Platform Rockers
9' x 12' Carpets
Step Tables
Mirrors
Recliner Chairs
Record Cabinets
Coffee Tables
Pole Lamps
And Many More

EASY MONTHLY TERMS

OPEN FRIDAY UNTIL 9.00 P.M.

YOU TAKE YOUR CHOICE...

There are no catches or gimicks . . . You Simply Purchase Your Chesterfield at these low sale prices then choose any balloon you wish . . . break the balloon and see if you have won a platform rocker, a recliner chair, a 9x12 carpet, record cabinet, step tables, a coffee table, a mirror or a pole lamp. So come in during David's Special "Balloon Bustin' Days" and save on your new chesterfield suite.

Prizes Valued To $100.00

BALLOON BUSTIN' DAYS

In Addition To Your Free Prize You Will Enjoy

OUTSTANDING SAVINGS On Your New Chesterfield

3 ROOM GROUP
Living room, bedroom, kitchen.
PRICED FROM
$299.

TAKE UP TO 3 YEARS TO PAY!

BALLOON BUSTIN' DAYS

YOUR CHOICE!

2 PIECE CHESTERFIELD SUITES

A Famous Textile Co. cleared $30,000 worth of Imported Matelasse Brocatelle, Wool and Frieze Fabrics at Half Price to a leading Canadian Chesterfield Manufacturer. David's contracted for the entire production. A new shipment has arrived for this weekend and the savings are passed on to you! Finest Quality Sofas and Chairs, covered in a full range of magnificent fabrics with your choice of colors and styles to suit any taste and decor, are on Sale today at David's at up to HALF PRICE OFF! You must be early for this sale as there can be no repeat orders when the materials are sold out.

— FROM —
$129.

BALLOON BUSTIN' DAYS

David's

312 FRONT ST.
BELLEVILLE
968-5737

PICK A BALLOON - THEY'RE BUSTING WITH PRIZES VALUED TO $100.00

Astrological Forecasts

By SYDNEY OMARR

ARIES (Mar. 21 — Apr. 19): Pace may appear to slacken. Plan for planning needs for future . . . getting affairs in order. Gain cooperation of special group, organization. Avoid imitative action.

TAURUS (Apr. 20 — May 20): Welcome social contacts. Take direct action where ambitions are concerned. Wishing is not enough. Show you are capable by displaying special talents.

GEMINI (May 21 — June 20): You can break through red tape, take initiative. Spotlight on aspirations, ambitions. Promotion due because of past effort. Review reports. . . . encourage mate, partner.

CANCER (June 21 — July 22): Good lunar aspect accents correspondence, higher education. You can now refine talents. You are praised for efforts, abilities, results. Take philosophic view. Be gracious.

LEO (July 23 — Aug. 23): Basic responsibilities require attention. Don't neglect duties. You feel sense of accomplishment if chores are completed. Realize this — take quick action early.

VIRGO (Aug. 24 — Sept. 22): You get public hearing. Take care with statements, both written and oral. Legal situation requires expert. Don't try to handle everything on your own.

LIBRA (Sept. 23 — Oct. 22): Key is completion of project which has been delayed. Catch up. Heed inner voice, be clear where conscience is concerned. Then others respond . . . you are happier.

SCORPIO (Oct. 23 — Nov. 21): Obtain hint from Libra message. Maintain steady pace, more especially where romantic/creative endeavors are concerned. Completion of project indicated. Give — and receive.

SAGITTARIUS (Nov. 22 — Dec. 21): Some situations affecting security are spotlighted. Independent action called for— no more delay. Now you can speak frankly. And you can obtain results from direct effort.

CAPRICORN (Dec. 22 — Jan. 19): Highlight versatility. Check with relatives. Journey may not be necessary. Be alert, engage in creative conversation. Day when ideas flow. Choose the best!

AQUARIUS (Jan. 20 — Feb. 19): Finances, ability to earn and save need your attention. One far away apt to make contact by telephone or letter. Study situations with objective attitude. Stress clarity.

PISCES (Feb. 19 — Mar. 20): Your chance for success enhanced. Give your best. Cycle remains high. Others impressed by your efforts. Fine for starting projects, meeting people, expressing opinions.

• • •

IF TODAY IS YOUR BIRTHDAY . . . you are a compassionate person, attracted to those who need help. You would make fine teacher, personnel director.

• • •

GENERAL TENDENCIES: Cycle high for Pisces, Aries, Taurus. Special word to Libra: Reward due if you stick to project.

ACROSS

1 Moses' brother
6 Pieced
10 Pieced gold fabric
14 Something special
15 Student's concern
16 Fragrance
17 Give a tip
Slang: 3 words
19 Four-footed animal
20 Member, Legislative Assembly: Abbr.
21 Washington city: 2 words
23 Most docile
26 Protracts
27 Meat dish
29 Shipworm
32 Parsley and Porcupine
34 Worthless thing
35 Grave moral fault
39 Formality
40 Finish
42 Kind of gift
44 Indicate agreement
45 Trouble-some thing
47 Help
49 Brown
51 Knocked
54 Navigation device
55 Crime
56 Football miscue
60 British Columbia town: 2 words
63 Wrong: Prefix
66 River mouth (Scot.)
67 Having a milky iridescence
70 Bonus: Greek
71 Ceremonial act
72 Himalayan animal
73 Drove a golf ball (with "off")
74 High cards
75 ——— Dvorak

DOWN

1 Anything extremely sour
2 Seed covering
3 Nephews and nieces
4 Cereal
5 Kind of degree
6 Meat
7 Praised
8 High
9 Feminine name
10 Russian Tsar
11 Grownup
12 ——prosequi: Court entry
13 Dull: Poet.
14 Female animal
22 Attach firmly
24 Imitate
25 Pure and simple
27 Journey
28 See 4 Down
30 Item of household furnishing
31 Cheese
33 Soft touch
36 Something added or gained
37 Narcotic-containing seed: Var.
38 British statesman
41 Short swim
43 Erotic love
46 Fished from a boat
48 Reduce
50 Son
52 Santa ———
53 U.S. statesman
55 Holy man
56 Former Dodger great
57 Fine-grained rock
59 Miss West
61 Adriatic wind
62 Imposing
64 ———— China
65 Masculine name
68 Vacation spot
69 Food container

Yesterday's Puzzle Solved:

6/8/66

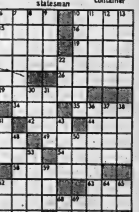

BLACK'S MEAT MARKET

"WHERE YOUR DOLLARS GO FARTHER"

ROUND, SIRLOIN, STEAK
RUMP OR SIRLOIN TIP ROAST
83¢ lb

PRIME RIB ROAST OR RIB STEAKS . . . . . lb. 63c

• NEW ZEALAND LAMB •

SHOULDER CHOPS lb. 59c | LEGS lb. 69c | LOIN LAMB CHOPS lb. 69c

LOIN PORK CHOPS lb. 79c

SWIFT PREMIUM 6-OZ. COOKED MEATS

6 VARIETIES . . . . . 4 pkgs. $1.00

HAMBURG 3½-lbs. $1.00 | YOUNG BEEF LIVER . . . . . lb. 53c

S.P. COTTAGE ROLLS lb. 65c

HIND BEEF . . . . . lb. 55c | SIDES OF BEEF . . lb. 48c

Do You have a head for money?

Women who do, shop at Food City and save up to 15% on their food bill every week.

If yours is the average Canadian family you spend between $20 to $40 a week in a supermarket. Many people right here in town, still lay out 10% to 15% more cash than necessary for their weekly groceries. This tidy sum amounts to hundreds of dollars in a year. Without any hardship or penny-pinching, Food City can put that money right back in your purse . . . enough to probably give you a month's free shopping. Switch to Food City this week and watch your savings grow.

"SPECIAL FEATURE"

CANADA'S PRIDE SLICED RINDLESS **SIDE BACON** 1-lb. pkg. **85¢**

FRESH YOUNG ONTARIO PORK SALE !

FRESH LEAN **PORK SHOULDER** lb. **46¢**

FRESH LEAN **PORK BUTT ROASTS** lb. **56¢**

FRESH LEAN **PORK BUTT CHOPS** lb. **66¢**

BAKERY FEATURE
SAVE 12c **Hospitality Oven Fresh Rhubarb Pie** Large Family Size **47¢**

FROZEN FOOD DEPARTMENT
SAVE 14c **Jaffa Fresh Frozen Orange Juice** 4 6-oz. Tins **75¢**

HEALTH & BEAUTY AID FEATURE
SAVE 39c **LAVORIS** Large 23-oz. Heritage Decanter ..... **88¢**

THESE ARE NOT GROCERY SPECIALS. THEY ARE . . .

EVERYDAY LOW PRICES

CHECK AND COMPARE!

			USUAL LARGE CHAIN PRICE "B"	USUAL LARGE CHAIN PRICE "B"	USUAL LARGE CHAIN PRICE "C"	FOOD CITY EVERYDAY LOW PRICE
SAVE up to 8c	HEINZ SPAGHETTI	In Tomato Sauce. 15-oz. tin	2/29c	2/29c	2/41c	2/37c
SAVE 6c	CAMPBELL VEGETABLE SOUP	10-oz. tin	2/31c	2/31c	2/31c	2/25c
SAVE 20c	NESTLES QUIK	2-lb. tin	99c	99c	99c	79c
SAVE up to 12c	LIBBY DEEP BROWN BEANS	15-oz. Tin With Pork	2/47c	2/47c	2/51c	2/39c
SAVE up to 8c	KRAFT MACARONI	7¼-oz. Pkg.	2/27c	2/30c	2/33c	2/25c
SAVE up to 15c	AYLMER CHOICE TOMATOES	28-oz. Tin	2/63c	2/63c	2/66c	2/51c
SAVE up to 9c	AYLMER CHOICE GREEN PEAS	Assorted Sizes 15-oz. Tin	2/39c	2/39c	2/41c	2/32c
SAVE up to 12c	ECONOMY SIZE KLEENEX	Asst'd. Colors Pkg. of 400	2/67c	2/67c	2/71c	2/55c
SAVE 7c	APPLEFORD WAX PAPER	Food Saver 150' Roll	35c	35c	35c	28c
SAVE up to 11c	GIANT SIZE COMET CLEANSER		2/67c	2/65c	2/65c	2/56c
SAVE 28c	IVORY LIQUID DETERGENT	10c Off 24-oz. Plastic Container	89c	89c	89c	71c
SAVE up to 11c	AYLMER CHOICE PEACHES	Halves 15-oz. Tin	2/59c	2/58c	2/59c	2/48c
SAVE up to 8c	HEINZ FANCY TOMATO JUICE	48-oz. Tin	41c	39c	41c	33c
SAVE up to 7c	SWIFTS BEEF STEW	24-oz. Tin	52c	53c	54c	47c
COMPARE THE TOTALS! On these 14 items you save up to $1.56 or 24%			$7.65	$7.64	$7.86	$6.30

EVERYDAY LOW SHELF PRICE
SAVE 4¢ COMPARE AT 49¢
JAVEX LIQUID BLEACH 64-OZ. SIZE PLASTIC BOTTLE **45¢**

EVERYDAY LOW SHELF PRICE
SAVE 8¢ COMPARE AT 81¢
SILVER NUGGET EXCLUSIVE FOOD CITY BRAND COFFEE 1-LB. BAG **73¢**

EVERYDAY LOW SHELF PRICE
SAVE 9¢ COMPARE AT 47¢/5¢
HEINZ OR GERBERS STRAINED BABY FOOD 4 4½-OZ. JARS **46¢**

EVERYDAY LOW SHELF PRICE
SAVE 9¢ Compare at 89¢
FIRST GRADE BUTTER 1 LB PRINT **62¢**

"FIRST OF THE SEASON"
NEW CROP NAVEL **ORANGES** Large Size Dozen **49¢**

Canada No. 1 Grade California Luscious Red **Strawberries** Pint Box **39¢**

"First of the Season" California Canada No. 1 Gr. **Burmosa Plums** Qt. Box **39¢**

FOOD CITY BONUS CASH SAVERS

SAVE 8c ORANGE OR GRAPE **ALLEN'S DRINKS** 48-oz. Tin **27¢**

SAVE June is Dairy Month FRONTENAC **Ice Cream** Half Gallon **79¢**

Rite-Way **FOOD CITY**

Prices on perishable items such as meat, produce, dairy, bakery or frozen foods are effective June 6th to June 11th only.
WE RESERVE THE RIGHT TO LIMIT QUANTITIES

TRENT ROAD – DUNDAS ST. WEST

OPEN EVERY NIGHT 'TIL 10 P.M.

THE INTELLIGENCER
Founded in 1834
Merged in 1930 with
The Ontario, founded 1870

The Intelligencer

THE WEATHER
Friday: Rain with chance of thunderstorms. Cool. Low 52. High 62.

Post Office Department, Ottawa Authorized as Second Class Mail

BELLEVILLE, ONTARIO, THURSDAY, JUNE 9, 1966

7c Per Copy

Premier Lesage Said Ready to Turn Over Govt.

QUEBEC (CP) — Premier Jean Lesage is expected to announce the resignation of his government today, making way for the Union Nationale party that scored an upset victory in Sunday's Quebec provincial election.

Speaking to reporters after a cabinet meeting Wednesday, the premier did not allow himself to be pinned down to a firm commitment, but there were strong indications that the cabinet had decided to bow out of office.

"I have no intention of creating a precedent," the premier said at one point during his hour-long press conference.

He said the cabinet had expressed unanimous support for his decision on whether to resign as premier, and the cabinet decision would be made known to a Liberal party caucus today.

He said he could call a new election immediately, even before a meeting of the legislature, but added, "I intend to follow constitutional practice."

Daniel Johnson, Union Nationale party leader, arrived in Quebec Wednesday night and indicated at a press conference that he is ready to take over.

AFFIRMS STAND

On the subject of tax-sharing, Mr. Johnson reaffirmed that he stands behind his campaign demand for 100 per cent of all direct tax revenues originating in Quebec for Quebecers.

But he was willing to let the federal government retain control of "100 per cent" of all indirect taxes.

He said Quebec would insist on getting the revenue from income taxes, corporation tax and succession duties levied in the province.

Mr. Johnson also planned a party caucus for tonight. He said it will be held behind closed doors and there will be no announcements afterwards.

He reiterated that there will be no purge of civil servants, even at the deputy minister level, as "it would be stupid for a government to get rid of good men."

The Union Nationale won 55 seats in the 108-seat legislature, compared with 51 for the Liberals. Two independents were elected, one of whom has said he will support the Union Nationale.

Mr. Lesage stressed that he intends to continue as leader of the Quebec Liberal party.

Asked whether he would return to federal politics, where he held a cabinet post in the 1950s, he said: "I remain the leader of the Quebec provincial Liberals and I intend to fight."

Mr. Johnson told his press conference that a Union Nationale government would not recognize the boundary between Quebec and Labrador, which be said "has never been recognized by anyone but the federal government."

As for negotiations with British Newfoundland Corp. on the hydro-electric development of Churchill Falls in Labrador, he would have to see how the talks had been progressing before making any decision.

Seamen Will Fight To Finish

By JIM ANDERSON

LONDON (CP) — Britain's striking seamen, spurning compromise and a government appeal, dug in today for "a fight to the end" in their refusal to sail again under anything but a 40-hour work week.

Failure of a government-appointed court of inquiry to produce a basis for new negotiations in the 24-day-old strike focused attention on the Trades Union Council, central body of British unions.

After the seamen's abrupt rejection of the inquiry formula—a 40-hour week next year instead of two years from now as shipping companies had offered—the TUC summoned the union executive to a meeting later today.

The council has not yet declared itself on an appeal from the seamen for a boycott of foreign tankers which would cut the country's vital oil imports by half.

Labor Minister Ray Gunter, after making a personal appeal to William Hogarth, general secretary of the union, called in TUC leaders, presumably to seek support in curbing the seamen. The inquiry report said the seamen were not justified in striking without further attempts at settlement.

Shipping company representatives, who also met with the labor minister, said they would accept the inquiry formula.

The union's executive said the judicial inquiry, headed by Lord Pearson, had failed to consider the shipping companies' "hidden profits" and the "below-normal" working conditions of British sailors.

Hogarth said the rejection meant "a fight to the end." A long strike which could do great damage to the already shaky British economy now appears almost certain.

THE WEATHER

Synopsis: A storm moving northeast from Missouri will shift an area of rain and thunderstorms into all of southern Ontario during the next 12 to 24 hours.

THE TEMPERATURES

	Max.	Min.
Today	65	50
One Year Ago	76	60

Today's Chuckle

Any suburban mother can state her role simply enough in one sentence: It is to deliver children — obstetrically once, and by car forever, after.

ATTENDED AFTER COLLAPSE — Doctors at William F. Bowld Hospital in Memphis, Tenn., attend James Meredith after he collapsed Wednesday while conducting a press conference in a hospital lounge. He left the hospital later with friends. (AP Wirephoto)

'I Will Return--Armed,' Meredith Tells Press

SENATOBIA, Miss. (AP)— James H. Meredith's Mississippi march has led to a new protest in Memphis. And in New York, Meredith pledged to return—armed if necessary.

Footsore after adding 6½ miles to the 27 Meredith walked before he was shot, many of the Negroes staged another three-mile walk Wednesday night from a Memphis church to the hospital where Meredith was a patient. They claimed the hospital mistreated the 33-year-old law student in his two-day stay there, coercing him to leave.

On returning home to New York, Meredith told reporters: "I will be armed when I return unless I have positive assurances that arms are not needed.

"I believe in law and order, but if the whites continue to kill Negroes, then the Negroes will have to join together to resist this slaughter."

Meredith said he has been ordered by his doctor to rest for a week before returning to the south.

The three civil rights leaders who headed the line of marchers down U.S. 51 were to be joined by a fourth today.

James Farmer, former director of the Congress of Racial Equality, says he will join Dr. Martin Luther King Jr., Floyd McKissick and Stokely Carmichael. King is head of the Southern Christian Leadership Conference; McKissick is director of CORE and Carmichael heads the Student Non-violent Co-ordinating Committee.

Meredith, in 1962 the first Negro admitted to the University of Mississippi, had planned his 225-mile walk to demonstrate that if he—a controversial figure—could walk safely in Mississippi, any Negro could register to vote. He was shot on the second day of his walk.

The white man charged with shooting Meredith Monday, Aubrey James Norvell, 40, of Memphis, still is jailed in Hernando, Miss., in lieu of $25,000 bond. He has pleaded not guilty.

MAY MAKE ALUMINUM

ST. JOHN'S, Nfld. (CP)—An aluminum plant may be set up in Newfoundland if current negotiations are successful, Premier Smallwood said Wednesday night. "We have been negotiating with a large company for the establishment of a plant in Newfoundland to manufacture aluminum."

Steelworkers Ask Ban on Strikebreakers

TORONTO (CP)—Officers of the United Steelworkers of America (CLC) called Wednesday for legislation to prevent the use of strikebreakers in legal strikes.

William Mahoney, Canadian director of the union, and Larry Sefton, director of District 6, extending from Ontario to British Columbia, urged the Canadian Labor congress and the Ontario Federation of Labor to hold a conference of union leaders to exert pressure on the government for such legislation.

They said in a statement that conviction of 26 labor leaders for contempt of court in connection with mass picketing at Tilco Plastics Ltd., Peterborough, while members of the United Textile Workers of America (CLC) were on strike, weakens labor's power to make strikes effective.

Experimental Plane Is Hit By Chase Ship

LOS ANGELES (AP)—A 30-man board is beginning a minute investigation into the collision between the giant XB-70A research bomber and an F-104 chase plane which killed record-holding X-15 pilot Joseph A. Walker and the bomber's co-pilot.

The XB-70A's pilot, Al White, ejected in a capsule seat Wednesday, suffering only bruises and shock. He was at first thought to have suffered a broken arm and severe back injury.

Also killed was Maj. Carl Cross, White's co-pilot, whose body was recovered from his capsule ejection seat near the wreckage of the bomber.

The air force said it appeared Walker's chase plane hit the tail of the XB-70A at an altitude of 25,000 feet. Both planes crashed near Barstown, Calif., 45 miles east of the base.

Walker, 45, had been training to fly the XB-70A and was in one of several chase planes sent to observe the craft's performance. He set the world records of 4,104 miles an hour and 354,-200 feet in 1962 and 1963 in the rocket-powered X-15.

Ottawa Attempts To Win Doctors' OK of Medicare

By KEN KELLY

OTTAWA (CP) — First detailed talks Wednesday between Health Minister MacEachen and doctors' representatives laid the groundwork for resolving differences about federal plans for medical care insurance.

Mr. MacEachen said following talks with Canadian Medical Association officials that he's confident satisfactory solutions can be found to the main problems.

Dr. Robert Jones of Halifax, CMA president, said some differences were reconciled and he is optimistic of a complete solution.

The CMA delegation met briefly first with Prime Minister Pearson.

Mr. MacEachen said he hopes federal medical care legislation will be placed before Parliament by the end of this month.

It will embody the federal offer to the provinces to pay half the cost of any province's medical care insurance plan which meets certain conditions.

TWO KEY POINTS

The conditions were key points in the discussions with the CMA, which has objected to two of them—universality and public administration of plans.

The CMA has said universality will mean compelling everyone to join a medical care plan.

Mr. MacEachen said he told the doctors it means that 90 per cent of the population of a province must be covered under an acceptable provincial plan before federal payments start. There would be further discussion of this point.

Also stated for further explanation was the federal requirement that provincial plans be publicly administered.

Mr. MacEachen said public administration is defined as an insurance plan administered by an agency responsible to a provincial government, non-profit and open to public audit.

He said the federal government has no objection to a two-tier principle under which doctor-operated, non-profit medical care plans would be part of a provincial plan.

Further discussion centred on availability of medical personnel and an anticipated rise in the demand for medical services under a universal medical care program.

Dr. Jones said both parties agreed there would be a shortage of personnel. There was no immediate solution for this but it was hoped a plan could be launched to recruit the young into the medical profession and ensure they had sufficient teachers and training facilities.

Mr. MacEachen said the federal government's planned $500,000,000 health resources fund will help meet the need for expanded training facilities in the next 15 years. The question was related to the whole issue of federal aid to higher education, expected to be discussed at a federal-provincial conference next fall.

WILL HELP TURNER

OTTAWA (CP)—Jerry Grafstein, 31, co-editor of the Journal of Liberal Thought, will go into action July 1 as executive assistant to John Turner, minister without portfolio, it was announced Wednesday.

Pressure Continues To Mount

MONTREAL (CP) — Pressure for an immediate settlement of the strike of 4,250 longshoremen in three Quebec ports continued to mount Wednesday as the dispute moved into its second month.

The latest additions to the list of protests about the contract dispute, which has resulted in almost complete tie-ups in the ports of Montreal, Quebec and Trois-Rivieres, came from officials of the 1967 Montreal world's fair and the Quebec Council of Pulp and Paper Producers.

Further pressure for direct federal government intervention came in the Commons Wednesday. Prime Minister Pearson said the government would not interfere pending the outcome of meetings which he said were to be held in Montreal.

However, a spokesman for the International Longshoremen's Association said Wednesday night no meetings with the Shipping Federation of Canada were being held and none were planned.

The prime minister told the Commons the meetings were being held Wednesday afternoon and night.

Mr. Pearson told Eldon Woolliams (PC—Bow River) he had told no one that an emergency cabinet meeting would be called later in the day to endorse action halting the strike.

Labor Minister Nicholson also made reference to Montreal meetings when asked by New Democratic Leader Douglas if he had sounded out both sides on the idea of appointing an administrator on a temporary basis to get the men back to work.

PURSUIT ACTIVE

Mr. Nicholson said "a number of these things" had been discussed with union and management and some of them were being actively pursued at the current meetings.

Meanwhile, officials of the 1967 Montreal world's fair said Wednesday they would "take action" today to obtain construction materials from ships lying idle here due to the strike.

Jean Cournoyer, deputy director of labor relations for the fair, said, "I don't want to say that Expo will definitely go to Ottawa, but my recommendations will be to ask for federal legislation in the matter."

The longshoremen are seeking an hourly wage increase of 48 cents retroactive to last January 1 and a further increase of 40 cents starting in January, 1967. They have also demanded that there be no reduction in the size of their work gangs over the two-year contract period.

Picket lines, limited to token numbers by court injunctions, continue to be present on all three affected waterfronts. In Quebec, coal and grain handlers

PRESSURE
(Continued on Page 14)

Proposed Building Attacked

By PAUL DUNN

OTTAWA (CP) — Canada's planned defence headquarters drew fire in the Commons Wednesday from Opposition Leader Diefenbaker who blasted the government for wastefulness.

The perfect commentary on this, he said, was the $100,000,-000 Pentagon which by the time it was completed would cost "from $125,000,000 to $150,000,-000."

Finance Minister Sharp objected. The estimate for the defence complex—one tower will be 38 storeys making it the tallest structure in the capital—"was something approximating $30,000,000."

Mr. Diefenbaker said there is no excuse for such expenditure. "This government has lost all sense of proportion." Someone had suggested the structure will be built of white stone. This would earn it "the appellation of Canada's white elephant."

'HIGHEST IN HISTORY'

He could not conceive "with taxes being raised as they are now being raised by this government to become the highest taxes in peacetime history . . . that a government would engage in this type of self-glorification."

Mr. Diefenbaker added "an example of this attitude of mind" was State Secretary Judy LaMarsh "when she flew the kite to ascertain whether or not Canadians were sufficiently artistically attracted to having a $8,000,000 picture placed in the National Gallery."

The Opposition leader's attack came during debate on proposed amendments to the Income Tax Act. Mr. Sharp announced changes in his budget proposals and sought approval for these measures:

—Extension of low taxes on deferred profit - sharing and stock option plans.

—Exemption of some types of investment companies and charitable trust from the refundable five-per-cent corporation tax which went into effect May 1.

—A measure allowing companies affected by the refund-

PROPOSED
(Continued on Page 14)

FIRST CALL with Benefits

"How's Meredith?"

Tides in Wake of Hurricane May Cause Greatest Damage

ST. PETERSBURG, Fla. (AP) — With the death toll climbing in her wake, Hurricane Alma clawed the length of Florida's west coast today and roared on toward the capital city of Tallahassee in the panhandle.

At each west coast city as the storm passed, heavy tides swept ashore. At St. Petersburg Beach, roads were inundated and several bridges closed by the rising water.

The storm in Florida was blamed for two deaths. And in Cuba the Communist party reported 12 were killed, 78 injured and great crop and property damage inflicted by the hurricane.

The National Hurricane Centre at Miami predicted that the hurricane would sweep into Apalachee Bay later today, bringing with it tides ranging from seven to 10 feet above normal. Tallahassee, a city of 60,-000, lies 25 miles north of the bayshore.

Alma left a 250-mile trail of debris scattered behind her from Key West to Tampa Bay, but forecasters feared the greater damage would come when tides were blown ashore by winds in the back side of the hurricane.

Hurricane emergency warnings were displayed along the Florida panhandle shore and from Jacksonville northward to Savannah, Ga.

The storm was centred near latitude 29.0 north, longitude 8.93 west, about 100 miles south of Tallahassee. It was moving to the north-northwest at 16 miles an hour, with top winds of 90 miles an hour and gales sweeping out 275 miles to the northeast and 120 miles southwest of the centre.

But no major damage was reported and communications failures were kept at a minimum. Scattered minor injuries were reported as plate glass windows popped out in store fronts and trees fell across houses.

A 67-year-old man died of a heart attack while evacuating his home on Treasure Island near St. Petersburg. Raymond Willis, 17, was electrocuted when he stepped into a puddle of rain water where a live wire had fallen.

That brought the hurricane's toll of lives to 44 since she was born in the Caribbean last weekend.

Seven died in Cuba during a five-hour onslaught Wednesday and 30 persons were reported to have been killed when the mountain town of San Rafael in Honduras was inundated in a sea of mud.

Gales spawned by the hurricane, first in history to strike the U.S. coastline so early in the year, spread over more than 200,000 square miles. But the peak winds, which reached 117 miles an hour at Havana Wednesday, were concentrated near the centre.

France Agrees to NATO Talks On Role of Troops in Germany

BRUSSELS, Belgium (CP)—Fractures within the shaky North Atlantic Alliance are being patched temporarily as France, determined to go its own way, finally agreed to discuss the future role of its 70,000 troops in Germany in the ruling North Atlantic council.

This decision, despite President de Gaulle's decision to withdraw all his forces from NATO command July 1, was described by External Affairs Minister Paul Martin as a direct response to his successful battle to postpone transfer of the council from Paris. The issue will be reviewed in October.

As the NATO conference ended its exhaustive haggling, Martin, the presiding officer, told a press conference Wednesday France might not have been so co-operative if the big powers had persisted in removing the council headquarters from French soil.

Agreement by French Foreign Minister Couve de Murville to allow NATO council sub-committees to discuss the role of the French troops in Germany is merely a procedural concession. Martin agreed there are still some major problems ahead, including the possibility that France may end up withdrawing the troops altogether.

France will start negotiating the legal status of the troops with Bonn Monday. Parallel talks will open within the next three or four weeks by the NATO council's permanent representatives.

Martin made clear that NATO relations with France will be under careful review during the next few months. If France shows willingness to co-operate on such issues as compensation for transfer of NATO's military headquarters, air bases and other facilities, there may be greater confidence that the council headquarters can remain in Paris.

It was his major argument that NATO powers shouldn't take hasty action on the council issue on the eve of these negotiations. Martin said Canada still hasn't decided where to relocate the two air bases it will have to close in France.

Meanwhile, NATO will proceed with plans to remove the supreme military headquarters to the Benelux area, probably Brussels, and the defence college to Rome.

Death of Man Hit by Train On Bridge Here Accidental

A coroner's jury last night ruled as accidental the death of 74-year-old Albert Lee Bongard of 74 Bay St., Trenton, on May 1.

The jury concluded that Mr. Bongard came to his death "by being struck by engine number 6700 of the CNR while trespassing on the CNR bridge at East Moira and Cannifton Rd.

"Engineer W. R. Potts (171 Burnham St.) did everything possible to avoid the impact."

The CNR was completely absolved of any blame in the accident. Mr. Bongard was killed as he crossed the bridge at 3:35 a.m. He was knocked into the river and his body was recovered four hours later south of the lower bridge.

Coroner J. Russell Scott commended the co-operation shown between the city police and O.P.P. at the time of the accident and during the search for the body.

Dr. Scott said, "I don't think anything can be done to prevent a like accident happening again. People do know the hazards they take when they go onto railroad tracks. They are trespassing."

Evidence showed the crossing was duly marked with warning signs at both ends.

Mr. Potts testified he was engineer of the passenger train when the accident occured. He said he was going about 35 miles per hour when he saw something on the bridge and put the emergency brake on.

"I didn't see exactly what happened, but I felt a bump," he said. Mr. Potts said he blew the whistle of the train well before the accident.

Harvey Bronson, 269 Bleecker Avenue, was fireman on the train at the time of the accident. He said, "I had been in the engine room. When I entered the cabin, the whistle was blowing and the emergency brake was on.

"I saw an object on the south rail. I couldn't make out whether it was a man or not."

Mr. Bronson said he was on his way to the north station to notify officials when he met a police cruiser on Cannifton Rd. and told the constable he thought a man had been hit.

Const. G. E. Jaques said he went immediately to the scene when told of the accident by Mr. Bronson. He said it was very dark and he found spots of fresh blood and a ski cap on the bridge.

He said the front of the engine was stopped 41 feet from the point of impact.

Const. George Cole said he was searching the river along with other police officers when he spotted a body, lying face up, about 25 feet from shore, at the rear of Quinte Rent-alls, south of the lower bridge.

He said the body was removed from the water by the fire department, then taken to the Belleville General Hospital.

Mrs. Ann Pearl Squires, 74 Bay St., Trenton, at whose house Mr. Bongard lived, said his health was not good the past two or three years. She said he had two light strokes and "just stopped eating. He didn't feel like getting up in the morning."

She said she was downtown in Trenton with him the day before his death and the last time she saw him he said he was going to the show.

Mrs. Squires said, "he'd been out all night several times. Two weeks before the accident he didn't get home until 9:30 in the morning. He used to go to some friends of his in Belleville."

Missing Man's Body Found In Harbor

A 63-year-old Belleville man, Herbert Wilson Kenyon, missing from his home since Saturday, was found yesterday afternoon in the Belleville Harbor. Police believe he had been in the water three or four days.

Mr. Kenyon was last seen as he left the home of his daughter, Mrs. Cameron (Viona) Asselstine, 41 Haig Rd., where he lived.

Police said that at 12:51 p.m. yesterday, Ernest Campbell, 215 Victoria Ave., was taking his boat from his boat house on the east side of the harbor, two boathouses north of Bob Blaind's Sport Shop, when he noticed a body floating in the water.

Dr. John Stock, coroner, attended at the scene.

Mr. Kenyon's jacket, containing his wallet, money and glasses, was found on the bank. There is no suggestion of foul play.

Born in Slate Falls, Ont., he was the son of the late Mr. and Mrs. Syruse Kenyon. A lumberjack, he had been employed at Eganville for 20 years before coming to Belleville two years ago from Richmond Township.

He leaves his wife, the former Irene Shaven; a son, Roy of Selby; a daughter, Mrs. Cameron (Viona) Asselstine, Belleville; a sister, Mrs. Neil (Myrtle) Woodcock, West Plain, and seven grandchildren.

He was a member of the Pentecostal Church.

Mr. Kenyon is resting at the John R. Bush Funeral Home. A funeral will be held today from the chapel at 3:30 p.m.

CHEAP AT THE PRICE

Man-made industrial diamonds cost $6,000 a pound.

Haida Crew Reunion Is Planned for 1967

August 4th and 5th, 1967, are the dates set for a reunion of personnel who served in the famous Tribal class destroyer, HMCS Haida during the Second World War.

This get-together will be held in Toronto — where the Warship is now being preserved and maintained by an organization known as "Haida Incorporated."

All those who served on the famed wartime destroyer and interested in attending the reunion, are asked to communicate with the committee at the following address, enclosing a self-addressed stamped envelope: Haida Reunion, in care of 1551 Derby Road, Victoria, B.C.

Obituary

JOHN HENRY WHITMORE

FRANKFORD — A resident of Frankford for fourteen years, John Henry Whitmore died on Sunday in the Trenton Memorial Hospital after an illness of one week. He was in his 60th year.

Born in Marieville, Quebec, the son of the late Mr. and Mrs. Steven Whitmore he had resided in Matachewan before moving to Frankford. Mr. Whitmore was a merchant and operated the Fairway Store. He was affiliated with the United Church.

Surviving are his wife, the former Floy Strikfoot, one daughter, Mrs. Bill (Judith Anne) Whitfield of Greenwood, N.S., and one sister, Mrs. John (Eleanor) Sinkas of Waterloo, Quebec.

Funeral services were held on Wednesday from the Rowe Funeral Home, Frankford, to Frankford Cemetery. Rev. Christopher Dugan officiated.

Bearers were Mervin Dafoe, Ernie Wallace, William Rose, Harry Bleeker, Wayne Wyatt, and Jack Madill.

Will Attend Formal Dinner At Toronto

Mayor Jack Ellis and Ed McKinney left today to attend a formal dinner at Founders College, York University, Toronto which is being given by the Ontario Association of Real Estate Boards. The dinner is being held to commemorate the donation by the Association of a $25,000 real estate library and the interest on a $100,000 endowment to the University for a period of five years.

These grants are the first undertaken by the Ontario Association of Real Estate Boards' fund of the Canadian Real Estate Boards Foundation.

The fund which was founded at the O.A.R.E.B. annual conference only three months ago has already exceeded $125,000. The goal is one million dollars. "I am proud that our Board has helped this fund off to such a fine start through a donation of $1,000" said Mr. McKinney President of the Belleville Real Estate Board.

FIRE BURNS AFLOAT

The 300th anniversary of the Great Fire of London is being celebrated this summer with a two-hour pageant on the River Thames.

Job Evaluation Is Ordered For 125 Employees of County

Hastings county council will have a job evaluation done for the 125 persons employed permanently by the county.

The decision to have the evaluation was reached this morning at the June session of council, which got underway today.

Cost of the survey to be done by Warnock Hersey Management Consultants Ltd. will be $8,500, with the evaluation to be maintained free of charge for two years.

Council at its last session named a special salary committee to bring in a wage-salary scheduled and the clerk-treasurer was instructed to obtain salary comparisons from other counties.

However, today Thurlow Deputy Reeve Carl Thompson told council that his committee was not completely satisfied that this was the proper or most equitable basis for a report and instead talks had been held with the management consultants firm.

Mr. Donald E. Brown, representing the consultants firm, explained in detail the basis of job evaluation, following which councillors voted unanimously to have the evaluation carried out.

Rawdon Reeve Fred Beckett and Tudor Reeve Verse McMurray said a job evaluation by experienced consultants would take a big load off the shoulders of future salary committees.

The salary committee report was made without recommendation. Following Mr. Brown's talk, Deputy Reeve Thompson said his committee felt that with "county employees next door" (meaning jail employees) demanding salary adjustment, by hiring an independent firm of professional management consultants inconsistencies and employee dissatisfaction should be eliminated.

The initial report of the job evaluation consultants will be completed by October 15th and any salary changes can be made retroactive to July 1st of this year.

Two Sisters Slightly Hurt In Accident

Two young Belleville sisters remain in satisfactory condition today in Belleville General Hospital after being hit by a car on Cannifton Rd. near College St. at 5 p.m. last night.

Edith Irene Woodend, 10, and Vickie Lynn Woodend, 8, of 119 College St. ran from the east side of Cannifton Rd. from behind a northbound truck into the path of a car driven by Karl Alfred Walsh, 19, Cannifton. Mr. Walsh was travelling South on Cannifton Rd. at the time.

Edith Irene suffered lacerations to her elbow, and her left leg was bruised. Vickie Lynn had a large bruise on her scalp.

Council Against Single Design For Schools

Belleville city council doesn't agree that standard school designs should be adopted for all of Ontario.

And as an indication of members thinking on the matter this week council turned down a resolution from the city of Woodstock asking that the Ontario premier "request a thorough study of school designs and specifications and then have standard basic plans and specifications prepared which can aid in providing more efficient and economical school buildings."

The resolution states that under the present system school designs "begin as monuments to the architect and end up as monuments to the taxpayers' ability to pay taxes.'

CUT DOWN FEES

It was claimed that one basic school design would cut down on architects' fees and construction costs; that only modification of design would be needed to suit the locality and that manufacturers could supply lower cost materials for standardized plans because supplies would be mass produced.

Alderman Dr. J. Russell Scott a former member of the Belleville Public School Board, said the board at one time had decided against concurrence in a similar resolution.

"It just doesn't work out in practise," he said.

Was Driving On Wrong Side Of Highway 401

Driving down the wrong side of Highway 401 cost a Cobourg area man $100 and costs in magistrate's court today.

Everett Watson, 49, of R.R. 8 Cobourg, pleaded guilty to a charge of impaired driving.

An O.P.P. officer testified he was driving east on 401 near the city June 4 about 1.16 a.m. when he noticed a car driving west in the eastbound lane.

He said he attempted to stop the vehicle by use of the roof light and horn, but was disregarded. The officer said he turned around and gave chase to the vehicle, overtaking it about one mile west of the Sidney St. overpass.

He said the driver of the car, Everett Watson, said he had no idea how he got on this part of the highway. He thought he was headed for Deseronto.

Magistrate T. Y. Wills said, "This is a most dangerous thing, travelling in the wrong lane on the 401 with the speeds on that highway, the accidents they have there are not little fender swipes."

TOP PLAY BEING FILMED

New York's best play of the season, Peter Weiss' horrific Marat-Sade, has begun filming in London.

Kingstonians Have Accepted Golf Challenge

The municipal golfing challenge thrown out several weeks ago by Belleville city council, has seen several takers across the province and council golfing buffs Alderman Donald Joss and Thomas Carruthers apparently have a busy summer ahead of them.

At least four Ontario Centres have accepted the local challenge and the first of the matches will get underway on Saturday with two Kingston men as the opposition. "Tee-off" time at the Belleville Country Club will be 9:00 a.m.

The two Kingston players will be Aldermen D. Travers and Clerk Controller T. J. McKibbon.

Maple Syrup Producers Plan Meeting

NORTHBROOK — Speaking at a meeting of the Land O' Lakes Tourist Association at Northbrook, Roy Cadwell mentioned the benefits under the A.R.D.A. program.

He specifically referred to the provision for setting up a Maple Syrup Producers' Association and suggested that farmers in the Moira area watershed should establish such an association. He indicated that in the Madawaska area farmers had found such an association very beneficial.

An organization meeting is being held at the Madoc Art Centre for the purpose of discussing the possibilities on June 15th at 7:30 p.m. Anyone interested is invited to attend.

City Will Spend $4,000 To Acquire Access to Land

City council has voted to spend more than $4,000 in land purchase costs to provide a right of way for city-owned industrial property west of Sidney street and south of 401 highway.

The required right of way extends across two privately owned parcels of land, one 300 feet in width owned by William Mullin and the other 600 feet in width owned by L and M Developments Ltd., a local land development firm.

City council this week voted to purchase an 86-foot right of way across the Mullin property at a price of $2,000, and the required road allowance from L and M Developments Ltd. at the rate of $2,000 per acre also plus legal and survey fees.

Just over half an acre of the Mullin property is involved, the right of way to come from the south end of the property. More than an acre of L and M Developments Ltd. land is involved the right of way cutting across the property.

The city will undertake to construct a road on the right of way within a period of five years.

Mayor Ellis told council that the right of way was required to provide access to city-owned land west of the two private properties.

OWNS 40 ACRES

The city owns between 40 and 50 acres in the area, purchased from the Ontario Department of Highways.

Monday's resolution to purchase the right of way was opposed by Alderman Donald Joss who said the motion left something in doubt.

City Planning Director P. J. Beavis said the Belleville and Suburban Planning Board also was opposed to the city purchasing the L and M. property. The board's feeling was, he said, that as the owners wished to develop their property, they should dedicate the land to the city.

DIRECTOR NAMED

SHERBROOKE (CP) — Dr. Gerhard Herzberg, director of the pure physics division of the National Research Council, Ottawa, has been elected president of the Royal Society of Canada, it was announced Wednesday. He succeeds Dr. W. Kaye Lamb, national librarian and archivist of the Public Archives, Ottawa.

Jury Acquits Man of Charge Of Entering

A Belleville man, Robert Vincent Orr, 34, of Sidney St., was acquitted yesterday afternoon on a charge of unlawfully being in a dwelling house with intent to commit an indictable offence.

The jury retired for 40 minutes before returning Judge Wilfred S. Lane with the not guilty verdict.

Robert Casement, 32, of 31 Gotha St., Trenton, testified during the General Sessions of the Peace in Hastings County Court yesterday that on the night of December 19, 1965, he and his wife had gone to bed about 10:30 p.m. He said that shortly afterwards his wife heard a noise and when he got up to investigate he noticed a man come into his living room. He said he lunged at the intruder and the man swung a lead pipe at him, then ran out the door.

Mr. Casement testified yesterday there was no doubt in his mind the man who had entered his house was Orr.

In charging the jurors yesterday afternoon, Judge Lane emphasized that if there were any reasonable doubt, they had no alternative but to give the benefit of that reasonable doubt to the accused.

When the jury foreman announced the not guilty verdict, Judge Lane commented, "Usually I don't say this, but I concur with your verdict."

ORSON MATCHES PAUL

Orson Welles will play Cardinal Wolsey in the movie version of A Man For All Seasons, with Paul Scofield as Thomas More.

DEATHS

JARVIS, Donna June — Suddenly on Wednesday, June 8th, 1966, at the residence of her aunt, Mrs. George Wrightman, R.R. 4, Frankford, Donna June Jarvis, daughter of the late Mr. and Mrs. William Jarvis in her 38th year.
Resting at the Rowe Funeral Home, Frankford. Service in the Funeral Home on Friday, June 10th at 1.30 p.m. Rev. C. Dugan officiating.
Interment, Black Creek Cemetery, near Picton.

VARDY, Doris — Suddenly as a result of an accident, on Highway 115 on Tuesday, June 7th, 1966, Doris M. Griggs, beloved wife of Elwood Vardy, 1314 Glencairn Avenue, Peterborough, mother of Brenda and Sandra, at home, and daughter of Mr. and Mrs. Bert Griggs, Bancroft, dear sister of Harold, Belleville, Carman, Sault Ste. Marie.
Resting at the Hattin Funeral Home, Bancroft, for service in Bancroft Bible Chapel, on Friday, June 10th at 2.30 p.m.
Interment, Hillcrest Cemetery.

FARLEY, Worden Jay — Passed away on Wednesday, June 8th, 1966, at Trenton Memorial Hospital. Dear son of the late Mr. and Mrs. William W. Farley; dear brother of Mabel (Mrs. Ernest Hendricks), R.R. No. 4 Trenton, Miss Hazel Farley, Trenton; in his 82nd year.
Friends are invited to call at the Weaver Funeral Home, Trenton from Thursday afternoon, until time of funeral. Funeral Service will be held on Friday, June 10 at 2 p.m. in the Funeral Home. Reverend W. E. McDowell officiating.
Interment in Greenwood Cemetery, Smithfield.

ST. HILAIRE, Clarissa — Suddenly at the family residence, Frankford, on Wednesday, June 8th, 1966, Clarissa St. Hilaire; beloved wife of Charles St. Hilaire; dear mother of Kathleen (Mrs. Gordon Reid), Willowdale; Beatrice (Mrs. Mrs. Frank Reid); Thelma (Mrs. Ernest Carr), Trenton; Charles St. Hilaire Jr. of Collingwood and the late Delphine St. Hilaire; in her 82nd year.
Resting at the Weaver Funeral Home, Trenton.
Funeral arrangements to be announced later.

KENYON, Herbert Wilson — Of 41 Haig Road, passed away on Saturday, June 4th, 1966. Dear son of the late Mr. and Mrs. Syruse Kenyon; beloved husband of Irene Shaven; dear father of Roy Kenyon, Selby, Mrs. Cameron (Viona) Asselstine, Belleville; dear brother of Mrs. Neil (Myrtle) Woodcock, West Plain; also survived by 7 grandchildren; in his 64th year.
Resting at the John R. Bush Funeral Home, 80 Highland Avenue, Belleville. Funeral Service will be held on Thursday, June 9th at 3.30 p.m. in the Chapel. Rev. C. L. Broadhurst officiating.
Interment in Belleville Cemetery.

CASSAN, Eva J. — At Campbellford Memorial Hospital on Tuesday, June 7, 1966, Eva J. Cassan, age 86 years. Beloved wife of Garnet Cassan, Campbellford. Dear mother of Pauline (Mrs. Bruce Bishop), Belleville and Jack Cassan of Weston.
Friends are invited to call at the Bennett-Weaver Funeral Home, 77 Second Street, Campbellford. Service will be held in the Funeral Home on Friday, June 10 at 2 p.m. Rev. Dr. M. Smith officiating.
Interment in Mount Pleasant Cemetery, Campbellford.

JOHNSON, William Harry — Suddenly at his home on Tuesday, June 7th, 1966, William Harry Johnson of 64 George Street, Trenton; beloved husband of the late Margaret Walker; dear father of Mrs. Robert Clarke (Ada), Mrs. William Beatty (Doris) and Charles, all of Trenton, Victor of Surrey, England; dear brother of Mrs. Eva Bradbury, Middlesex, England; in his 83rd year.
Resting at the Rushnell Funeral Centre, 80 Division Street (near King) Trenton. Funeral Service will be held on Friday, June 10th, 1966 at 1.30 p.m. in the Chapel. Canon K. F. Blachford officiating.
Interment in Mount Evergreen Cemetery. Je8-21

HOLMES, James A. — Of 30, 5th Avenue, Trenton, passed away on Wednesday, June 8, 1966 at the family residence. Beloved husband of Rita Holmes, Trenton. Dear father of Linda (Mrs. Wayne Bauerlein) of Odessa, Ontario; Stephen and Jean-Ann at home. Grandfather of Scott and Michele Bauerlein. Dear son of Mrs. James E. Holmes and the late J. E. Holmes. Brother of Mary-Ellen (Mrs. F. A. Kennedy), Thomas Holmes and Kathleen High, Trenton; William of Cobourg, Doris (Mrs. Peter Finner) of Arnprior; Robert of Port Hope; Paul Mainguy of Oakville; and the late Jean Mainguy; age 44 years.
Friends are invited to call at the Weaver Funeral Home, Trenton. Requiem High Mass will be offered in St. Peter's Church, Trenton, on Friday, June 10, at 9.00 a.m. Very Rev. J. G. Clancy officiating.
Interment in Mount Calvary Cemetery. Je8-21

DAWSON, Miss Margaret Jane — Of Melrose, passed away on Tuesday evening, June 7th, 1966, at the Belleville General Hospital. Dear daughter of the late Mr. and Mrs. Lancelotte Dawson; dear aunt of Edward Dawson, Corbyville, William Dawson, Hamilton, Ross Dawson, Creighton Mines, Frank Goodfellow, Plainfield, Herbert R. Goodfellow, Sask., Ernest Goodfellow, Sask., Mrs. Clinton (Cora) Rutter, Corbyville; predeceased by Harold, John and Everett Goodfellow; in her 86th year.
Resting at the John R. Bush Funeral Home, 80 Highland Avenue, Belleville. Funeral Service will be held on Friday, June 10th at 2 p.m. in the Chapel. Mr. Sidney Bates officiating.
Interment in Melrose Cemetery. Je8-21

BIRTHS

ROWE — Gary and Ruth, R.R. 2, Campbellford, are proud to announce the arrival of a son, Vaughn Morgan, on Tuesday, June 7, 1966 at Campbellford Memorial Hospital at 11.18 a.m. Weight 9 lbs. 5 ozs. A brother for Bryce.

STEVENSON — David and Marie (nee Knowlton) are happy to announce the arrival of their son, David Andrew, on Saturday, June 4, 1966 at the Belleville General Hospital. A brother for Janine Marie.

SAUNDERS — Leslie and Sharon of 233 Ann Street are happy to announce the arrival of their daughter, Pamela Kathleen on Wednesday, June 8th, 1966 at the Belleville General Hospital. A sister for Lesley William.

IN MEMORIAM

CLARK — In loving memory of Jennie Clark who passed away June 9th, 1962.
In my heart your memory lingers,
Always tender, fond and true,
There's not a day, dear mother,
I do not think of you.
—Ever remembered by daughter Verna son-in-law Morley, granddaughter Kathy, son Vernon, daughter-in-law Alice and grandson Allan.

RITZ — In loving memory of a dear father and grandfather, John W. Ritz, who passed away June 9, 1961.
Loving and kind in all his ways,
Upright and just to the end of his days.
Sincere and kind in heart and mind,
Beautiful memories he left behind.
—Fondly remembered by son Russell, daughter-in-law Cora, grandchildren Barbara and Royden.

JACKSON — In loving memory of James Wellington Jackson who passed away June 9, 1965.
One year has passed since that sad day,
When one we loved was called away,
God took him home, it was His will,
Within our hearts he liveth still.
—Lovingly remembered by wife Lily, daughter Laura and son-in-law George.

RITZ — In loving memory of our dear father and grandfather, John Ritz who passed away June 9, 1961.
Nothing can ever take away,
The love a heart holds dear,
Fond memories linger every day,
Remembrance keeps him near.
—Never forgotten by Don and Audrey and family.

CARDS OF THANKS

I would like to say a sincere "thank you" to my friends, neighbors, relatives and my family for their visits, flowers, cards, candy and other gifts while I was a patient in the Belleville General Hospital. Special thanks to Dr. Briggs, Dr. Allore and Dr. Woodley; to nurses and ward-aides on second east for their kindness and care; to Rev. Earle, Rev. Nash and Rev. Brown for their visits and prayers. Again I say thank you.
Mrs. Murray Morgan.

The family of the late Arthur Ashley wish to acknowledge with grateful thanks the many acts of kindness and sympathy shown to them in the recent death of a loving husband and father, for the many beautiful floral tributes and sympathy cards, the kindness of friends and neighbors, the donation to the Orphan Fund, the Rev. A. P. Smith for his comforting message. A special thanks to Dr. Peter Briggs and the Duffin-Hogle Funeral Home and those who acted as bearers.
Mrs. Albert Ashley and family.

CUT DOWN EMBASSIES

OUAGADOUGOU (AP)—The former French African colony of Upper Volta has decided to close its embassies in London, Beirut and Tokyo and reduce embassy staffs elsewhere. They cost too much precious foreign exchange.

NEW IN MEMORIAM BOOKLET
JUST OFF THE PRESS
Select your "In Memoriam" verses from this new publication.
Copies of Booklet available at The Intelligencer Office or on written request.

THE QUINTE BOOK SHOP
Can now supply all
GRADE 13 ENGLISH BOOKS
Listed for 1966-67 course
WE HAVE BOOKS FOR FATHER'S DAY

TAN—don't burn! Use COPPERTONE
Get a dramatic, long-lasting suntan—safely—with COPPERTONE. COPPERTONE combines the suntanning properties of cocoa butter with the skin-conditioning qualities of soothing lanolin. COPPERTONE lets in beneficial tanning rays ... blocks rays that burn. Buy COPPERTONE today.
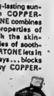
The World's largest-selling suntan preparations COPPERTONE Oil, Lotion, Cream, Spray
Oil $1.75, Aerosol Spray $2.25
Lotion $1.00, $1.75, $3.25 • Cream $1.75
Also Coppertone Lipstix, Noskote
PRICED FROM 84c AND UP
Geen's SUPER SERVICE PHARMACY
PHONE 962-4551
FREE DELIVERY

FLOOR SANDING AND FINISHING
GLEN ELLIOT
186 Dufferin Ave — 962-3609

the carefree fragrance of young Summer...
summer shower
by PRINCE MATCHABELLI
COLOGNE 1.50 and 3.00
COLOGNE SPRAY MIST 2.25 and 3.25
ALSO:
BUBBLE BATH
PERFUMED DUSTING POWDER
PERFUME CREME SACHET
ROLL-ON DEODORANT
PERFUMED BATH SOAP
DUFF'S—DRUGS
"YOUR FRIENDLY STORE"
968-7928

TAXI SERVICE
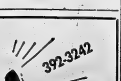

TRENTON
DIAL 392-3242
GOULD'S TAXI
FOR
PROMPT 24-HOUR SERVICE

A GOOD WORD FOR YOUR PHARMACIST...

QUALIFIED
Every Registered Pharmacist must pass an examination by the Prov. Board of Pharmacy to show that he is fully qualified to dispense drugs.
Dolan the Druggist has the most complete stocked dispensary in the Quinte District. This section of their modern store is controlled by (3) Graduate Pharmacists. There is always a Pharmacist on duty at Dolan the Druggist.
DOLAN THE DRUGGIST
962-3406 FREE MOTOR DELIVERY
OPEN TONIGHT 'TIL 9 O'CLOCK

County in Need of Site To House CAS, Health Unit, Other Societies

Hastings County ill is need of a new location to house the Children's Aid Society, the county health units and other such organizations.

This was learned today by county councillors in a letter from Bernard Shirley, president of the county CAS who said that the Society was badly in need of additional office space.

Mr. Hurley suggested that a single building housing all the above organizations would be more satisfactory and more economical than separate quarters.

He suggested that the site of the present county jail on Church Street would be an ideal location for any new central quarters.

Generally speaking council were in agreement but it was pointed out the jail site would only become available until the lowering the completion of the new central detention unit at Napanee which might not be until early in 1968.

COMMITTEE NAMED

Tudor Reeve Verne McMurray appointed a committee of a site be given full consideration noting that parking might become a problem in the jail site were chosen.

In the end a special committee composed of the finance committee chairman and representatives from the CAS and county health unit, was appointed to study which district county offices idea.

As the session got underway, Warden Clayton Hall noted that several important matters would be up for discussion, included would be a report on the new regional detention centre, the Hastings Manor report which details the sensitives from the CAS and county health unit, was appointed to study which district county offices idea.

At the morning session resignations from the Hastings County Public Schools Consultative Committee were tendered from councillors Thomas Burnside of Madoc village and Don Armitage of Deseronto.

TOOK CRITICAL VIEW

At the last session council took a rather critical view of the schools consultative committees report and today after the resignations were tendered Reeve Reeve Fred Beckett apologized for having one of the council members use the term "been a bit rough" on the committee.

But Mr. Armitage said council reception of the committee report had nothing to do with his resignation. He said that the committee work was taking up too much of his time. His resignation would allow other council members to become better acquainted with educational problems, he said.

Reeve Don Rodgers, chairman of the consultative committee said the experience of Mr. Burnside and Mr. Armitage was valuable to the committee and said he would like to see them reconsider their decision to resign.

LAID ON TABLE

Accordingly the resignations were laid on the table until the afternoon session.

Hungerford township is appealing its equalized assessment for this year, claiming the assessment on which it will pay county rates is approximately $50,000 too high.

Several other municipalities are also considering appeals, council was told.

However, as the assessment question will be deferred until the county assessment commissioner's report is heard.

LAUNCH SATELLITE

MOSCOW (AP) — The Soviet Union has launched another earth satellite in a very low orbit, the kind that U.S. scientists have suggested are used for Soviet "spy in the sky" reconnaissance. Tass announcement Wednesday said .No 120 in the unmanned Cosmos series of sputniks was launched Tuesday.

Siamese Twins Have Common Liver, Report

TORONTO (CP) — Preliminary studies of the Siamese twin daughters of Mr. and Mrs. Leonard McGee indicates they have separate hearts, lungs and circulatory systems, the Hospital for Sick Children reported Wednesday.

A spokesman said the babies, joined from the chest to the navel, were given x-ray dye tests which indicated their livers are joined by a common bridge of tissue. But the vital organs appear to function separately.

The babies were delivered by caesarean section at St. Joseph's Hospital in Guelph June 2 and brought here for intensive care. They weighed seven pounds.

Doctors said earlier that if the twins are joined only by a band of skin and tissue they have a relatively easy to separate them.

About 75 per cent of all Siamese twins are joined like the McGee twins. Most have been found to share a common liver but doctors say it is sometimes possible to separate the liver, the portion of the liver to each.

FIRST FOR HOSPITAL

Only 22 cases are known where surgical separation was attempted. Most were unsuccessful. Only one of those twins were born in Canada in the last 15 years. They lived for period of a few hours to six months. In three cases, surgical teams have successfully separate them. This is the first case for the hospital here.

Says Firm Aim To Get Union Decertified

TORONTO (CP) — A union official said today an officer of Video Plastics Ltd. of Peterborough, where employees have been on strike since Dec. 14, said the union he would use a picket - limiting court injunction to "ride through" the strike and get the union decertified.

Victor Skurjat, manager of the Greater Toronto Textile Joint Board, was testifying before the Ontario Labor Relations Board in an application by the Textile Workers' Union of America (CLC) for permission to prosecute the company for failing to bargain in good faith.

He quoted Harold Pammett, personnel and production manager of the Tilco company, as saying to a group of union officers last January: "Now that I have the court behind me, I can ride this through."

Earlier in the strike, a Supreme Court of Ontario order had been issued limiting pickets to 12 at the Tilco plant employing 38 persons. On Tuesday the court here convicted 26 union leaders of contempt of court in connection with mass demonstrations at the plant in February. They are to be sentenced Friday.

The labor relations board begins hearings on the union's prosecution application today and Mr. Skurjat — one of those convicted — was the first witness. He was to be cross-examined in the afternoon.

VISITED BY PAMMETT

Mr. Skurjat testified that Mr. Pammett walked into strike headquarters in Peterborough and told union agents that "we had got ourselves in a position that no settlement could take place." There were some people he would never take back and he knew this would not be accepted by the union. Mr. Skurjat said he mentioned about six names.

"I was trying hard to be conciliatory," Mr. Skurjat said, "and thought the best thing to do would be to sit down and negotiate. . . He was not interested."

Tornadoes Hit Kansas, Death Toll Is 13

TOPEKA, Kan. (AP)—Tornadoes battered widely scattered sections of eastern Kansas Wednesday night leaving the state's capital city where 11 gouged a 13-mile path of destruction. Dozens left at least 16 dead, nearly 600 injured, and damage in the millions.

Topeka, the state capital, was hardest hit, with 10 dead and the estimated 400 persons treated for various injuries. About 4,500 were left homeless.

Manhattan, home of Kansas State University 60 miles west of Topeka, suffered heavy property damage, tornadoes also caused damage at Wolcott, Jarbalo, Basehor and Lansing.

Maj.-Gen. Joe Nickell, adjutant-general of the Kansas National Guard, said the funnel spotted to loosen off Burnett's Mound, a landmark in the southwest section of Topeka, then drop into a heavily-populated residential area before whirling through the city.

Governor William Avery, on the scene of some of the worst damage soon after the tornado struck, called out the national guard and requested assistance from personnel at nearby Forbes Air Force Base.

The statehouse suffered minor damage to the roof of the capital dome.

Mayor Charles W. Wright Jr. estimated damage in the multi-million dollars. Two thousand homes were extensively damaged or destroyed, he said.

Spaceship Got Dirty During Week

BOSTON (AP)—The inside of Gemini 9 spacecraft got dirty while Eugene Cernan went for his two-hour space walk.

The hatch was open, and a space agency engineer said on recovery the interior looked somewhat like a ordinary room on earth the way dust and dirt accumulated.

Cernan reported, meanwhile, that he could feel the heat of the sun through the protective layers of his space suit when the daylight portions of his stroll around the world.

Gemini experts made these disclosures as the space capsule arrived back on U.S. soil Wednesday aboard the aircraft carrier William B. Wood. National Aeronautics and Space Administration recovery officials said the contamination must have occurred in orbit because the space craft was in a sterile room before launch.

Cernan told the NASA experts he felt actual discomfort as the sun's heat penetrated his space suit but quick arrival of the orbital night cooled the suit, although the cold did not penetrate.

Economist For 2 Counties Is Appointed

Hastings and Lennox and Addington counties will have a full-time home economist in September.

Everett Biggs, Ontario Deputy Minister of Agriculture and Food has announced the appointment of Miss Mary Elizabeth Oliver, B. H. Sc. as home economist for the two counties to replace Miss Janet Munroe who has resigned from the service.

Miss Oliver comes from a farm home in Oxford county and is a graduate of MacDonald Institute, University of Guelph where she majored in home management. As a young girl she took part in 4-H homemaking clubs and later became a youth activities of her church.

Miss Oliver will commence her new duties in September with headquarters in Napanee.

FRENCH LOVE DANCING

The movie West Side Story is now on-stop in Paris for nearly five years and sold 1,300,000 tickets.

PICTON NEWS

By LLOYD THOMPSON
476-5222
Home 476-2512

Wooden Dock at Yacht Club To Be Extended 100 Feet

PICTON (Staff) — The Department of Transport has begun work to extend the present wooden dock at the Prince Edward Yacht Club for another 100 feet. The credit goes to Picton Mayor H. J. McFarland, who was highly instrumental in obtaining the authority for the new dock. Almost single handed he battled to get the extension and personally led negotiations in Ottawa, were it not for this the realization of the new docking space would not be possible.

The first work crews arrived last week and work has now already begun on the structure.

The new dock extension will be ready to accommodate the great influx of boats expected for the forthcoming Maple Leaf Gold Cup International Races to be held here July 1 to 4th.

The Prince Edward Yacht Club officials are going full out to make it a successful event and make final arrangements to make Prince Edward County the world capital of powerboat racing and drivers are being contacted.

The amphitheatre overlooking the one-and-one-half mile course on Hayward Reach can accommodate up to 25,000 spectators — and it is hoped that this many will be in attendance for the event. If rumours are there is room for some 8,000 cars. RCMP, RCAF and Ontario Provincial Police will have boats on the scene to direct water traffic and to see that there is no overloading of pleasure craft. There have been twelve boats entered to date, however this is no indication of the final number as many of the drivers do not enter until a few days before the race. Boats are expected from all over North America and hopefully from Belgium and Italy as well.

RACES SANCTIONED

The Prince Edward Yacht Club has the sole responsibility for the championship honlships and the Canadian Boating Federation has sanctioned these C.B.F. radio has world rights to broadcasting a description of the races.

PEYC Director Donald King says that there is to be a race every half hour during the three day championship. If one day is washed out the races will be re-scheduled for the 6th of July.

Classes of the races are as follows: 220 cubic inch (up to 120 mph.); 289 cubic inch (up to 145 mph.); 150 cubic inch (up to 110 mph.).

There will be a new "Sweepsixteen" class for any kind of hydroplane under 16 feet, powered by any form of engine. With speeds such as these onlookers are almost guaranteed of lots of action packed races with chills and spills to excite the most ardent racing fans.

Admission bought now at the Yacht Club will be $3.00 for the three days. On the day of the races they will cost $1.25 a day. Parking will be free and cars will be insured against liability.

10 Building Permits Passed By Council

PICTON (Staff) — Town council this week passed and approved 10 building permits with a total value of $21,800 including a $12,000 permit for a steak house, subject to approval by the police chief. Mrs. Hilda M. Kingsley plans to renovate her property at the corner of Main and Bridge Streets in order to open the new steak house. Council also agreed to let Mrs. Kingsley hang a sign in front of her Main Street craft shop. As the permits were being approved Mayor McFarland suggested that a two foot sidewalk be placed and it has been possible to obtain a building permit and then not to build on the land for two months, if at all. The time limit will ensure that someone else will be built on the land if the original applicant isn't going to, said the Mayor.

PENGUINS PURVEYED

MONTREAL (CP) — City council voted to dispense with the normal advertisement for public tenders for the supply of 20 penguins to an aquarium. It learned only one firm is willing to guarantee the health of the birds.

Shakespeare's Twelfth Night Gets Sparkling Presentation

By ROBERT TANNER

STRATFORD — After an average performance of a fine play, and a fine presentation of a poor one, the Stratford Festival last night put on a sparkling version of Twelfth Night which seems certain to be this year's most memorable production. Using the delightful setting of the National anthem (which received its own round of applause) as Feste's final song, the cast had the audience in their hands all the way. Shakespeare's favorite comedy is seldom as well served.

It is interesting to note that this success was accomplished not by Stratford's first team as many of whom were recognizable in the audience, but by a company of comparative young stars, reinforced by a mere quartet of seasoned players. Even one of the leading roles, that of Olivia, has been entrusted to Roberta Maxwell, who in 1957 was the Company's first apprentice. It is most encouraging to find so fine a crop of actors and actresses keeping the Company young and virile, and ensuring its continued strength.

FINE PERFORMANCES

On Monday night, many reviewers were hard put to fine players sufficiently outstanding to be worthy of mention. On that night, it was difficult to know who to omit. The quartet already mentioned is splendid. As Henry, Douglas Rain, Leo Ciceregani Eric Christmas, all gave sterling performances as Viola, Sir Toby Belch, Malvolio and Feste. It was not clear why Alan Henry, who has a wide vocal range, tended to pitch her voice rather high, thus accentuating her masculine as a boy but otherwise her interpretation of the play's principal role was both charming and convincing. Douglas Rain was a more than usually gentlemanly Sir Toby, a reading of the part which added considerably to its stature: all too often it is hard to believe in the kinship between Sir Toby and the dignified Olivia. This is not to say that Mr. Rain did not appear well in the part, but the roistering was not unrestrained. Mavis Scully was always a less part, really the only unsympathetic one in the play, and Leo Ciceri made the most of it. His reading of the famous letter stirring on a garden swing was a touch both of theatrical genius and of superb acting. Eric Christmas as Festa never lost touch with reality, and left the definite impression that the art of clowning involves much more than a ready wit.

PERCEPT STARS

And so to the newcomers: among them Britain Fotchey's absurdly enthusiastic Sir Andrew Aguecheek should have pride of place. Tossing aside the touching diffidence of Tuesday night's bewildered Xing, he threw himself into this role with an ardour which kept the comedy flowing merrily whenever he was on the stage. Miss Maxwell's Olivia was young and appealing, but vocally rather squeaky, as was the Maria of Barbara Byrne. Altogether on the distaff side, this was a somewhat high pitched production. Two other young men, Christopher Newton as Orsino and Richard Monette as Sebastian, distinguished themselves as competent, professional performers, the latter, if he will forgive me saying so, bore a much more convincing likeness to his stage sister than do most Sebastians.

The direction was by a newcomer to Canada, Jonathan David William, who acquitted himself nobly at his first attempt to master the intricacies of the Stratford thrust sage. In this, he was ably abetted by Brian Jackson's designs, which proclaimed 37 and in town deaths 94.

406 Births, 131 Deaths In Four Months

There were 406 births and 131 deaths registered in Belleville during the first four months of the year, according to statistics supplied by city clerk Adam Stather. In the same period there were 68 marriages.

Out of town deaths registered in the city to April 30th totalled 37 and in town deaths 94.

clip this coupon:

SAVE $2.75 PER GALLON
ON POWERFUL
PITTSBURGH PAINTS

Take this coupon to your Pittsburgh Paint dealer. You can get $2.75 off the suggested retail price of every gallon and 75 cents off every quart can of top quality Pittsburgh Paints. Hurry!

CHOOSE FROM THESE EXTERIOR PAINTS:

"SUN-PROOF OIL BASE • Special fume-resistant pigments protect against smoke and fuel fumes that discolour ordinary paint • Stays brighter, longer.
SALE PRICE $7.75 gal. $2.60 qt.
Suggested retail $10.50 gal, $3.35 qt.

SUN-PROOF LATEX •Weeds no primer on most surfaces • Dries in just 30 minutes to discourage insects sticking to paint • Brushes, hands rinse clean in water
SALE PRICE $7.75 gal. $2.60 qt.
Suggested retail $10.50 gal, $3.35 qt.

ONE COAT WONDER WHITE • Easily applied on most house paint money can buy • One coat gives a durable, dazzling white finish • Saves time, money, labour.
SALE PRICE $9.50 gal. $3.00 qt.
Suggested retail $12.25 gal., $3.75 qt.

CEMENTHIDE RUBBERIZED MASONRY PAINT • For brick, stucco, concrete block, asbestos siding and shingles, cement • Resists sun and moisture • Dries quickly.
SALE PRICE $7.50 gal. $2.70 qt.
Suggested retail $10.55 gal, $3.45 qt.

WATERSPAR ENAMEL • All purpose interior and exterior high gloss enamel • For furniture, woodwork and trim.
SALE PRICE $10.50 gal. $3.95 qt.
Suggested retail $12.75 gal, $3.90 qt.

FLORHIDE FLOOR ENAMEL • A tough durable film for floors and steps of wood, concrete and metal • For exterior and interior use • Dries to a handsome, hard-wearing finish.
SALE PRICE $7.75 gal. $2.90 qt.
Suggested retail $10.50 gal, $3.25 qt.

FILL IN YOUR NAME AND ADDRESS AND TAKE TO YOUR PITTSBURGH PAINT DEALER

NAME _____
DEALER NAME _____
ADDRESS _____
CHECK ONE ONLY: gallon ☐ quart ☐
(Mr. Dealer, We will redeem this coupon according to the terms of the coupon offer, provided you and the customer have complied with these terms. Any other application constitutes fraud.)

CANADIAN PITTSBURGH INDUSTRIES LIMITED, TORONTO, CANADA
OFFER EXPIRES JUNE 30, 1966

*SUN-PROOF THIN COLOURS ARE SLIGHTLY HIGHER IN PRICE.

AVAILABLE AT THESE STORES

BELLEVILLE — Hollywood Mfg. Co. Ltd., 443 Dundas St. E. — Canadian Pittsburgh Ind. Ltd., 329 Church St.

BELLEVILLE — Cawkers Hardware, 180 W. Front Street — Rollins Lumber Ltd., 427 Dundas St. W.

BELLEVILLE — White Lumber & Construction Co., 14 N. Front Street

DESERONTO — E. J. Gardner 20 to $1.00 Store

FRANKFORD — Bullock Lumber Co. LATTA — A. F. Hall General Store

ROSLIN — Chisholm's (Roslin) Ltd.

STIRLING — F. E. Armstrong & Son Stirling Lumber Co.

TWEED — The Jos. Rathotte Co. Ltd.

WOOLER — A. W. Bell

Coming Events

BRIDGE STREET UNITED Church Sunday School Annual Picnic will be held at Conniston Park at 3 p.m., June 11.

ROYAL CANADIAN LEGION Belleville Branch, Grand Finals of Legion Week, Grand Concert Dance and Smorgasbord, June 11th at Memorial Centre. Tickets $3.75 Each. Couples Only.

SPRING PARTY SPONSORED BY the Belleville Progressive Conservative Association, Saturday, June 25th, $5.00 per couple, Limited Seating. Tickets may be had at 962-4336 or 962-7126. 24tf

DANCING TWICE PAIN PAY, then every Friday night - Little Inn and the Capitol Orchestra 24tf

MYR-ev-th-f-tf

SOCIAL EVENING KNIGHTS OF Columbus Club Rooms, 229 Front Street, Thursday at 8:30 p.m. Admission 50c Everyone welcome A2ab-ev-th-tf

MAKE CHOWN'S YOUR
CANADIAN GENERAL ELECTRIC HEADQUARTERS
CHOWN'S
BELLEVILLE SHOPPING CENTRE
962-5777

THE INTELLIGENCER
Intelligencer Established 1834 — Ontario 1870
Published Daily by
ONTARIO INTELLIGENCER LIMITED
Belleville, Ontario, Canada.
Subscription rates:
By carrier 40c per week
By mail in Canada $15.00 per year; 6 months $8.00; 3 months $4.25; 1 month $1.75.
By mail to U.S.A. $24.00 per year and $2.40 per month.
Back copies 10c.
Authorized as second class mail by the P.O. Dept., Ottawa, and for payment of postage in cash
Member of The Canadian Daily Newspaper Association; Member of The Canadian Press; Member of the Audit Bureau of Circulation.

Labor Unrest

Seldom has there been a time of such unrest on the labor scene.

There is a paradox in this situation. Despite the inroads of automation, there are more people working than ever before and unemployment is at its lowest for many years. Yet there is this sense of dissatisfaction among the work force.

The economy is moving as never before, and in its train is the bogey of inflation. For the time being, however, there are no signs that the cost-wage spiral has reached dangerous proportions. At the same time it is moving continually upward.

It is this constant escalation of the economy which is causing the unrest. Or perhaps "restlessness" is a better word. While there is inflation there is also movement of goods, acquisition of a host of consumer products (most of it on credit) and creation of equity. All in all the economy itself is healthy.

Observing this galloping trend, Canadians want to keep up with it. They want to enjoy the fruits of their own labors — and then some. In some cases they want to live still more grandly beyond their means (as former Bank of Canada Governor James Coyne might have put it) and are seeking American-scale wages. The airline clerks are a case in point.

So far none of the wide-ranging labor-management negotiations in process have led to serious stoppages. But two are pending which could cause gravely impair the country's current boom. One is the threatened June 17 strike of St. Lawrence Seaway workers, who are also seeking parity in wages with their United States counterparts, and the other is a possible walkout by non-operating employees of the Canadian National Railways which would shut down the railroad possibly by the end of this month or mid-July at the latest.

From the point of view of the national good, a strike of both Seaway workers and the CNR would be, an unfortunate combination which should be averted if possible.

Meanwhile, the general rush to keep up with the country's prosperity is reflected by negotiations which are going on at every turn. And while there is alarm at the continuing rise in the cost of living, it cannot be said that the inflationary spiral has reached dangerous proportions.

Respect For Law

An unfortunate side-effect of labor unrest, as discussed in the above editorial, is the strife it often engenders.

An example is the longshoremen's strike in Montreal where there have been beatings and other symptoms of irresponsibility such as the burning of cars and trucks on the dockside.

More serious again are deliberate provocation and contempt of due legal processes where the strike weapon is concerned. A timely warning in this context has been given by Ontario Supreme Court Chief Justice G. A. Gale.

In a judgment dealing with the mass picketing outside Tilco Plastics Ltd. plant in Peterborough in February, the chief justice said that "no one should be permitted to express his displeasure at the state of the law by deliberately flouting it."

Chief justice Gale found guilty all but one of 27 men charged with criminal contempt for picketing the plant in defiance of a court order. He said that because of the large numbers of people involved and the public nature of the defiance of the court order, "patently there was a public depreciation of the authority of the court and of the administration of justice."

"There appears to be a misconception among certain leaders and members of trade unions concerning the respective privileges of employers and employees.

"They seem to think that once a strike is called, the employer must close his doors to await the outcome. At present, that is not the case. Employees have the right to strike, but by the same token, employers have a right to continue their operations and to protect their property."

Chief Justice Gale noted it was more than a mere coincidence that the demonstrations in Peterborough followed closely the illegal mass picketing at the strikebound Oshawa Times plant.

In another significant passage, the chief justice suggested the opportunity existed for anyone to challenge existing legislation if they so desired — but by legal means only.

"... If trade unions feel that present legislation is unfair or unrealistic and that they should have unbridled power to use mass picketing, then they should seek proper channels for bringing about a change."

Meanwhile unions should note that the law is the law, and as Chief Justice Gale noted, it cannot be flouted with impunity.

LOOKING BACKWARDS

GLEANINGS FROM OUR FILES OF BYGONE YEARS

20 YEARS AGO

June 9th, 1946

Belleville cheese, long known as an ambassador of good will to all parts of the world, in these days of food shortages carries with it added popularity for whoever sends or takes it as a gift to friends where heretofore it has not been known.

A small Norwegian freighter from overseas scheduled to dock here has been held up in Cornwall and will not arrive before night, harbormaster George Tice stated. The freighter will take the first consignment of "jeeps" manufactured in Canada in the post war period to Norway, and the first cargo of its kind from Belleville since before the war.

30 YEARS AGO

June 9th 1936

At the regular weekly meeting of the directors of the Bellevill Chamber of Commerce, the chair was occupied by Leo B. Riggs, the vice-president, owing to the absence of the president, Ed. P. Bernstein. E. V. Ilsey, a former director of the chamber, and Fred B. Smith, a member of the chamber, were present and took part in the discussion of several important matters which the directors have under consideration. Present at the meeting were the following directors: Leo B. Riggs, vice-president; W. C. Springer, Mackenzie Robertson, W. H. Morton, J. B. Boyce and secretary-manager J. Owen Herity.

40 YEARS AGO

June 9th, 1926

Mrs. Douglas Reid and Miss Helen Reid will leave shortly for the Old Country.

Mrs. Charles S. Rollins of Coe Hill, exwarden of the county, was a visitor in town.

Reg. G. Geen, of this city, is on a trip to Western Canada representing the Toronto Conservatory of Music. He gave a piano recital in Prince Rupert recently.

The Hon. Robert Cooke, Ont. Hydro commissioner, visited Belleville.

50 YEARS AGO

June 9th, 1916

P. Kirkengaard, manager of the Cordova gold mines which have been shut down for some time, returned to the mines a few days ago. He states that he will reopen the mines at once, and he expects to have a payroll of about $6,000 per month at the start. This is good news to the residents in that district and elsewhere in the county.

Delber Prest is visiting his parents, Mr. and Mrs. A. N. Prest, Herchimer Ave.

The Flag Up North

Ottawa Journal

An editor whose joy of the game we like to watch is Mr. Ted Horton, editor and publisher and printer and ad-writer and mailman and sometimes delivery boy of the News of the North in Yellowknife, NWT.

The following editorial is the sort of thing we mean, from the last issue of his paper:

It won't make much difference in Legion revenues and will have no discernible effect on the attendance at meetings — but for what it's worth Horton rejoined the Legion last week.

When Canada officially adopted a new banner and the Legion refused to fly it these column contained a statement that the editor would not pay his dues until the Maple Leaf flag flew from its pole.

The Legion capitulated — not to the News of the North — but to public demand and last week Canada's flag was flung to the breeze in front of the local branch of the Legion.

Year-Round

Windsor Star

The responsibilities and complexities of provincial affairs have increased considerably since the days, not many years ago, when the legislature started its session in mid-January and finished it by Easter. These good old days have not been forgotten yet.

If necessary for the good of the province the legislature should be prepared for a 12-month year, although there are no indications that this is anywhere near needed yet. A six-or-seven-month session is probably reasonable now.

EMBARRASSING MOMENT!

Today in History

By THE CANADIAN PRESS

June 9, 1966 . . .

King Ananda Mahidol of Siam was found shot dead in his palace 20 years ago today—in 1946—but whether he had been murdered or committed suicide was never satisfactorily explained. His brother Phumibol, then 19, inherited the throne but the country has since been under the control of army - supported politicians, each overthrowing his predecessor usually by a coup d'etat. Except for two short periods of invasion, Siam (now called Thailand) has been independent for six centuries.

1870 — Charles Dickens died.

1931 — The British submarine Poseidon collided with a Chinese steamer and sank with the loss of 20 lives.

First World War

Fifty years ago today—in 1916 — German units switched their attack at Verdun to Hill 304; the Greek army demobilized 160,000 men at the Allies' demand; British forces in German East Africa occupied Mombo.

Second World War

Twenty-five years ago today — in 1941 — General Wavell was relieved of command in North Africa to become commander - in - chief in India; the Admiralty announced the loss of the Calcutta, the Hereward and the Imperial in the evacuation of Crete; the U.S. army occupied the strike - bound North American aircraft factory at Inglewood, Calif.

To Your Good Health

Low Blood Pressure Not Cause of Fatigue

By JOSEPH G. MOLNER, M.D.

Dear Dr. Molner: In an otherwise healthy person in the middle 30's can low blood pressure cause extreme tiredness? Do Vitamin B 12 shots and exercise help? Can a troubled mind be the culprit? — Mrs. S. S.

• • •

A healthy person does not become extremely tired; hence, something is wrong, and it needs to be discovered.

It is true that low blood pressure (extremely low, not merely a bit below average, which doesn't mean much if anything) can be associated with abnormal fatigue. It is a finding, not a disease, and not a cause. Vitamins alone will not solve the situation. You have to find the basic, underlying factors.

Low-functioning thyroid, anemia, and chronic infection are among the frequent causes, along with a multitude of less common ones which, however, would be revealed by a physical examination.

A "troubled mind" can mean many things, but yes, emotional tensions most certainly can cause chronic fatigue. Plain, extreme boredom is one of the commonest, but there are others which wear you down emotionally and become major elements in physical feelings of tiredness. A sense of inferiority, or of insecurity, or habitual self-centredness, lack of interest in things and people around you, a guilty conscience, unsolved problems which sit perpetually in the back of your mind — all these and others can be involved.

• • •

However, attention to some very simple rules of good living habits can have tremendous effect. It's one thing to work hard, be tired, and then bounce back after a nap or a good night's sleep. But there are plenty of ambitious, intense young people who just try to do too much. The young woman with a job, and some night school classes, and a house to clean and a husband to feed, can cram too much into 24 hours. Everybody needs at least a little time for recreation and relaxation, but it's hard to convince some who have managed to survive the blistering pace for months, and can't understand why they can't keep it up forever without fatigue.

Eating habits don't always get the attention they deserve. The breakfast-skipper or lunch-skipper is asking for trouble, sooner or later. I have cured many a tired woman just by insisting that she start eating a breakfast with some protein in it every morning. Juice and coffee may get you started, but it doesn't stay with you. An egg, and-or bacon or sausage, or other source of protein makes a difference.

Exercise is important for at least three or four reasons. It tones up both muscles and circulation; it stimulates appetite; it promotes healthy tiredness that leads to refreshing sleep; and it is an excellent means of breaking off the accumulated tensions of work.

Too much of "that tired feeling" demands attention. There are things to do about it.

• • •

Dear Dr. Molner: I have spent hundreds of dollars on medicines and doctors but still have no relief from my face breaking out. It happens if I worry the least bit, get my feelings hurt, or become overexcited. You can't mention a cream or lotion I haven't used. Please help me.— L. S.

Creams and lotions can't — as you've seen — correct the inner emotional turmoil. The one logical thing is t oconsult a psychiatrist.

• • •

Note to B. W.: Yes, pendulous or overly large breasts can be reduced in size surgically. This type of operation is performed by a plastic surgeon.

Manpower

Vancouver Sun

Through a number of federal aid schemes, the tax money of all Canadians is being poured into chronically depressed pockets around the country. If it is economically feasible to fly in itinerate workers from the Caribbean, it should be equally feasible to move unemployed Canadians to areas needing manpower. Mobility in manpower is greatly to be desired — but let it smooth out Canada's uneven apportionment of jobs and workers first

Strictly Personal

The Pain of Dispraise

By SYDNEY J. HARRIS

Thoughts at Large:

Why is it that the good things people say about us never give us as much permanent pleasure as the bad things they say about us give us enduring pain; and that the glow of praise quickly dims and must be continually replenished, while the barbs of dispraise rankle for an unconscionably long time?

A striking demonstration of the irrational power of words is the fact that almost everyone wants to be "normal," while no one wants to be considered "mediocre" — but mediocrity is simply a middling quality between the high and the low, which is all that normality stands for, too.

Perhaps the most unrewarding form of public communication is reading aloud the minutes of the last meeting.

People who are proud of their "energy" usually use it in behalf of their self-assertiveness; they seem unaware that as much energy (and some might say a superior kind) is involved in exercising self-restraint.

There is a law of diminishing returns in pleasure as well as in profits - the rich who may gamble for shockingly high stakes eventually don't find as much pleasure in winning a thousand dollars as their chauffeurs do in winning five dollars.

It's a fallacy to believe that professional comedians necessarily have an acute sense of humor; at least three outstanding comics I've known haven't had a bit of it personally — they would complain that their scripts weren't funny, and then wonder later why the audience laughed.

People who protest that the so-called backward countries aren't ready for self-government should be reminded of Macaulay's shrewd statement a century ago: "The only way in which to fit a people for self-government is to entrust them with self-government."

Every system has a natural tendency to convert its means into ends: the business system, for instance, is a means to enable man to devote more of himself to higher attainments, but it has become largely an end in itself; whereas, at the other end of the spectrum, scholarship is a means to achieve more relevant knowledge, but it has degenerated mostly into an academic nit-picking as an end in itself.

The current "God is dead" controversy is the healthiest thing that's happened to theology in the last 50 years, for whether or not God is dead, the word "God" has been drained of content by popularizers, preachers and politicians, and requires serious re-examination at the deepest level of meaning.

Ottawa Offbeat

Tories Numerically Big But Not Where the Action Is

By RICHARD JACKSON

From The Intelligencer's Ottawa Bureau

OTTAWA — There are 96 Conservatives in the Commons.

They got there with the biggest vote the Conservatives ever have won, excepting, of course, that astonishing 208-seat landslide of 1958 which was the greatest political victory won by any political party in the 27 elections since Confederation.

With their 96, they comprise the largest Conservative Opposition, save for the 1925 Mackenzie King - Arthur Meighen see-saw, ever to confront a minority Liberal Government.

Largest, that is, numerically.

But only numerically.

At first casual glance, the manpower looks to be there.

But appearances in Parliament seldom have been this deceiving.

For some of these 96, especially a certain clutch from the Prairies, are there so rarely, they seem, for all useful practical Parliamentary purposes to have opted out of the action.

They may be great, back there in the constituency, performing all kinds of valuable personal and community service for the voters, but here in the House, they're shadows, seldom seen.

Others are ciphers, at least in the Commons, never speaking, hardly ever even asking a question.

They could be fireballs in the Commons Committees, but on the floor of Parliament they couldn't so much as light a candle.

Most of the rest, even in the free-wheeling of the Daily Question Period, are disorganized.

The best men, a handful from the Maritimes, a small band from Western Ontario and perhaps a couple from the West Coast almost always make their pitch regionally.

Except on such obvious show-window issues, such political spectaculars as the Spencer and Munsinger messes, the life and times of Lucien Rivard, the Quebec bankruptcy scandals, the Cabinet's furniture affair and yes, of course, the flag, few in the Opposition have taken a national position.

Perhaps it is because when something really big blows up over the Parliamentary horizon, Conservative Leader Diefenbaker not only takes charge, but so dominates the debate on these explosive issues as to almost black-out everybody else in the Opposition.

So what happens?

Well, for one big and who-knows-how-beneficial - or - disastrous-thing, Defence Minister Hellyer gets to take apart the Navy, Army and Air Force and "integrate" them almost without question, much less interference from the Opposition.

On such big and unfortunately unspectacular bread-and-butter issues as defence, taxation, transport, public works and federal spending generally—where the Conservative High Command seems to feel there's no fuel for fireworks — little is said nationally.

SITTING IT OUT

When the Conservatives came back from last November's election campaign they were full of fight, so "up" you almost wondered who, really, had won.

Instead of the feared annihilation, there they were with their Frontbench reinforced by former Cabinet Ministers R. A. Bell, George Hees and Davie Fulton.

But except for one brief if bright moment in the Munsinger mess, Davie Fulton, the former Justice Minister, has said nothing about that particular department.

Similarly, former Trade Minister Hees has shown no interest in Trade and Commerce affairs. Instead, he has turned some misdirected attention to the Finance Department, contriving most of the time only to make Mitchell Sharp look even better than he is.

And Dick Bell, who ran Citizenship and Immigration, has had nothing to say in that field.

Across the whole Conservative side of the House, nobody specializes, for there is really no "Shadow Cabinet," a device that served the Liberals so well when they were in Opposition hammering away at the foundations of the Diefenbaker administration.

What the Conservatives need most, says Old Pro Jean-Francois Pouliot, sage of the Senate who has forgotten more about politics than most of the Members of the Commons ever knew is either Paul Martin or Donald Fleming.

They can't have "Oom Paul" — and wasn't he the enormous battering ram in almost singlehandedly smashing them in the House when the Liberals four years ago began their spectacular come-back fight!

But maybe they could have Donald Felming, the former Finance Minister, and every bit as deadly a warrior as ever was Paul Martin.

Letters to the Editor

* * *

Day Nurseries' Valuable Service

Editor,
The Intelligencer.

May I suggest that those who are really interested in assessing the value of Day Nurseries to a community, get a copy of the April issue of Chatelaine Magazine and read and I do mean read, and think about it too, the article on "Canada's Backward Thinking on Day Nurseries".

We should commend our council for their approach to the needs of our city and the working mothers trying to keep their families fed and housed.

To quote one paragraph: "Ethel McLellan, director of the Women's Bureau of the Ontario Department of Labor says 'If we really believe that women must stay by the fireside, then we must abolish poverty in those homes where mothers are the sole support of the family'"

In the complex society in which we live we must try to help our fellow man to live also with every assistance feasible.

The Golden Rule applies to what we think, as well as to what we do, and this is only one instance, where it can be adapted to the benefit of many.

Thanking you for the space to state my views, and I hope of many others of our loyal citizens.

E. M. Gibson.

A Dictatorship Or a Democracy?

Editor,
The Intelligencer.

I read with amusement the announcement in the May 20 edition of The Intelligencer the questionnaire re Day Care, asking citizens of Belleville whether they wanted extra taxation to cover the cost of such a program.

Since when did the opinion or wishes of Belleville citizens count for anything. If a certain group of people want it, public opinion won't matter in the least. A good point in comparison is the re-zoning of the Williamson Clinic. Council wanted it, a large majority of the people of Belleville wanted it, but it was refused.

I ask myself are we under dictatorship or democracy? Have personal likes and dislikes entered into such a decision? Does a man dedicated to the care and needs of others have to be penalized in such a disgraceful manner. The clinic is intended to provide the best possible conditions to treat patients with as little inconvenience to them as possible. Ways have been found to get around such details as by-laws, within the law to provide for less worthwhile causes than this.

The Williamson Clinic is not intended for personal gain or glory but for a better service to the people of Belleville. Anyone who has ever needed the skill and tireless help of this man has never been turned away because of his inability to pay. We need men of Dr. Williamson's calibre and integrity, it is a very rare commodity in our day. A great deal is written about our lack of care for each other in our daily life. see people being abused but we pass them by, it isn't our business, why should we get mixed up in other peoples' problems.

Let us all examine ourselves and see that such injustices are not allowed to continue.

Mrs. Doreen Hancock, R.N.,
R.R. 4, Belleville.

TORONTO STOCK EXCHANGE

Yesterday's Closing Prices

(Omission of stocks usually quoted indicates no sales yesterday)

INDUSTRIALS

Abitibi 31¾, Alcan Aluminium 39¾, Algoma Steel 41, Aluminium 41, Argus Corp. 33½, Asbestos 21½, Bank of Montreal 39¾, Bank of Nova Scotia 49, Bell of Canada 61, Bell Tele. 40¾, Brazilian Tract. 16¾, Brewers 10¾, Bruncor 11½, B.C. Forest 12, B.C. Packers 12, B.C. Telephone 61, Canada Cement 24½, Can. S. of Com. 9¾, Can. Breweries 16¾, Can. Dr. Ales 7¾, Can. Chemicals 41¾, Can. Oil 19¾, Can. Pac. Rail 40½, Can. Tire 40¾, Can. Vickers 10¾, Can. Gas 12½, Can. Ind. 27¾, Can. Pulp 14¾, Can. Packers 19¾, Can. Southern 23½, Can. Securities 20½, Can. Electronic 11¾, Consolidated 83¾, Dom. Bridge 31¾, Dom. Foundries 42¾, Dom. Steel 11¾, Dom. Stores 21½, Dom. Tar 16¾, Falconbridge 82, Ford of Canada 140, Fraser 19¾, Gen. Steel Wares 14¾, Gen. Motors 72¾, Gypsum 17½, Harding Carp. 44, Horne — Pref. 200, Hudson Bay Oil 47½, Husky Oil 24½, Imperial Oil 24½, Imperial Tob. 14½, Int. Nickel 74¾, Int. Utilities 13¾, Inter Prov. Pipe 32½, Inter Prov. Steel 18½, Jeff Lake 30½, Kelly Douglas 30½, Lake Cal. Pete. 4, Levy 18, Loblaws A 19½, Mack. Bros. 2½, Massey-Ferg. 9¾, Moore Corp. 84½, Noranda 56, Ontario A 26, Pacific Pete 11½, Page-Hersey 19¾, Price Bros. 29¾, Royal Bank 73½, Shell Oil 39¾, Simpsons Ltd. 39, Steel of Can. 39¾, Sun Oil 42½, Traders Fin. A 13½, Trans. Can. Pipe 23¾, Union Carbide 87½, Walkers 49¾, Versatile D 3, Victoria & Grey 19¼, Weldwood 18¾, W. Coast Trans. 36½, Winnipeg A 17¾

MINES AND OILS

Atlantic Coast 1.42, Bath Copper 10¢, Bethlehem 1.95, Calvert Gas 31, Campbell Chib. 87¾, Can. Devonian 18¢, Can. Southern 36¢, Central Patric 19½, Cons. Marlbore 31¢, Cons. Rambler 1.12, Dankoe 42½, Dickenson 1.21, Giant Yel. 1.97, Gunnar 19¢, Hasaga and D. 32¢, Hollinger 23¾, Hudson Bay Oil 19½, Inv. 19¢, Key Addison 11½, Kerr Addison 1.15, Madsen Mines 42, New Rouyn 23¢, Northgate 24¢, Opemiska 60¢, Quebec 8¢, Rexine 11¾, Pine Point 66½, Pyrite 2.15, Provo Gas 23¢, Steep Rock 8¾, Rio Algom 34½, Sherritt Gordon 23¢, Steep Rock 8¾, Texas Gulf 58½, Tor. Dom. Oil 42½, United Keno 29¢, Wilrose 19¢

MONTREAL

Brinco 8¾.

CANADIAN

Mount Pleasant 32

AMERICAN

Mead Johnson 38½.

TORONTO STOCKS TODAY

TORONTO—(CP)—Prices continued to weaken in light morning trading today on the Toronto Stock Exchange.

Share turnover at 11 a.m. totalled 534,000 compared with 644,000 at the same time Wednesday.

Most Active Stocks

SALES TO NOON TODAY

(Supplied by Dunlop and Crawford & Bridge St. East)

INDUSTRIALS

Dobsco 9150, 24¼ up ¼
Que. Nat. Gas 5073, 14¾, up ¼
Comico 3172, 43, unch.
Can. Ind. Gas and Oil 3118, 13¾, up ¾
Bell Phone 3047, 52½, down ¼

MINES

Louvicourt 74050, 59, down 2
Norgold 43000, 19, up 1¼
D'Eldona 41750, 66, up 7
Lakehead 39850, 44, up 2
Pos. Expl. 25000, 29, down ½

OILS

Amer. Leduc 11200, 22½, unch.
Int'l. Helium 8934, 245, down 4
Prairie 7000, 450, up 5
Spooner 3000, 89, unch.
Utd. Canso 4500, 287, up 6

In the main list, Bank of Nova Scotia dropped ¼ to 49¾, Bell Telephone ¼ to 52¼ and Massey-Ferguson ¼ to 34¼. Canadian Westinghouse advanced ¼ to 22¾.

Base metals were fractionally higher with Noranda and Rio Algom each up ¼ to 32¼ and 34¾. Scurry Rainbow added ¼ at 24¼ in a lifeless western oil market.

Con-Sherritt fell 6 to 49 cents in speculative mines while D'Eldona gained 7 to 66 cents.

On index, industrials were off .14 to 182.80, golds .33 to 120.21 and the TSE .10 to 154.40. Base metals were up .26 to 90.59 and western oils .14 to 101.32.

Stocks drifted lower Wednesday but only a handful of issues showed much change.

Volume was sluggish for the third consecutive session with a total of 2,289,000 shares changing hands compared with 2,153,000 Tuesday.

Analysts say some of the market's troubles is a result of investor concern about the possible effect on profits of labor negotiations under way or coming up shortly in several key sectors of the economy, including steels, rails, shipping and forest products.

Banking issues were lower as expected changes in the Bank Act appear to be running into further delay.

Nova Scotia and Toronto-Dominion dropped 1 each and Royal ¼.

Dominion and Pine Point lost ½ each in base metals. Rio Algom dipped ¼ while Hudson Bay was up ¼.

On index, industrials were off .10 to 162.89, golds .46 to 121.39, base metals .24 to 90.46, western oils .20 to 101.35 and the TSE .12 to 154.51.

Belleville Livestock

Trade was active and prices higher on most classes of livestock for sale at Belleville sale of fat steers and heifers were stronger. Good cows were strong, common and medium cows were higher. Choice veal calves were higher, common and medium calves were steady. Weaned pigs were steady and shoats were strong. There was a strong demand for good springers with common and medium heifers selling actively higher.

Following are quotations:

Choice steers 25 to 27.
Good steers 23 to 24.
Good heifers 25 to 26. Medians 23 to 24. Common 20 to 22.

Good cows 19 to 21. Heifery cows, as high as 22. Mediums 18 to 19. Common and cutters 16 to 18.

Good heavy bologna bulls 22 to 23. Medians 20 to 22. Common 18 to 20.

Good stock calves 25 to 28. Choice veal 27 to 30. Good 23 to 26. Medians 28 to 32. Common 34 to 28. Boners 20 to 24.

Choice lambs 33 to 36. Common and medians 31 to 32. Sheep 5 to 12.

Grade A hogs 23½ to 23½ on live weight basis.

Light sows 21 to 23. Heavy sows 18 to 20.

Shoats 36 to 39. Weaned pigs $16 to $22 each.

Good springers $300 to $360 each.

Good heifers $230 to $300 each.

Good work horses $100 to $125 each. Most horses 7 to 8.

Dividends

By THE CANADIAN PRESS

Rendersdel Paper Products Ltd., 6 per cent preferred $1.50 arrears for Oct. 1, 1964, June 22, record June 15.

Crush International Ltd., common 7½ cents, July 15, record June 30.

Columbia Cellulose Co. Ltd., $1.25 preferred 30 cents, June 30, record June 15.

Rolland Paper Co. Ltd., $1.20 preferred 30 cents, June 30, record June 15.

Rolland Paper Co. Ltd., class A 10 cents, Sept. 1, record Aug. 15.

Trenton News

By SULA GOELINE — 392-3929

Area Residents Protest Sale Of Equipment

TRENTON — Murray council chambers were in an uproar Monday night when 25 Wooler area residents appeared in protest council selling lighting equipment from the former town hall lands court to the Cole springs Parks' Board for $400. Members of the delegation claimed the equipment was worth ten times this sum.

What council can do about it now is a question. The Cole springs group has already installed the equipment.

In other council business, council was told the Keene Construction Co. is crushing gravel in the south section of the township and this will be spread on township roads.

The Cons Bridge Company of Toronto is pouring the deck of the suburban road railway overpass bridge. Construction work on the road between the bridge and Highway 33 has not yet started.

Henry T. Burton Will Celebrate 91st Birthday

TRENTON — Henry Thomas Burton of Germain's Landing will celebrate his 91st birthday on Saturday.

Mr. Burton is a native of Sussex, England, but came to Canada in 1905. He lived in Allisonville, Wellington and Trenton before moving to Germain's Landing.

In 1952, Mr. Burton's wife, Judiet, died of cancer. She had willed her body for cancer research and after her death, Mr. Burton erected a cairn in her memory on the grounds of Trenton Memorial Hospital.

Living alone, Mr. Burton maintains his interest in world affairs by listening to the radio, (Ted Sudder on CJBQ is his favorite), watching TV and reading the newspapers.

In the winter, he spends his time feeding the wild birds and making "mosaic" pictures by cutting pictures out of magazines and pasting them on sheets of paper, then framing the result. Recently, Murray Fabrica on Front Street featured Mr. Burton's pictures in a window display.

CHANGES NAME

VICTORIA (CP)—The women's auxiliary to the Anglican Church of Canada voted Wednesday to change its name to Anglican Church Women of Canada. About 200 delegates to the annual meeting also voted to eliminate baptism as a prerequisite to membership. "In other words we are not closing doors, we are opening them," said President Mrs. Mildred Robertson of Kitchener.

TORONTO LIVESTOCK

TORONTO (CP)—Trading on good and choice steers was under pressure on a weak demand at barley steady to easier prices at the Ontario publick stock yards today.

Heifers traded actively at steady prices and cows sold under pressure at generally steady prices. The veal calf market was active at steady prices, hog prices were higher and lamb prices steady.

Slaughter cattle 3,242: Choice steers 26-27 with sales to 27.10; good 25-26; mediums 23 - 25; commons 19-23; choice heifers 25.50-26; good 24-25; medium 23.50; common 19-21; choice fed yearlings 26-28; good 23-26; good cows 20.50-21.50 with sales to 22; medium 19-20; canners and cutters 15-18.50; good heavy bologna bulls 22.50-23.50; common and medium light bulls 18-22.

Replacements 296: Good light stockers 27-28; good steer stock calves 30-31 with sales to 32; medium and common 20-26.

Calves 75: Choice vaters 37-41 with odd singles to 45.50; good 32-36; medium 27-31; common 22-26; boners 18-21.

Hogs 966: Grade A at Toronto 28.40-28.65, currently at Toronto 28.60; heavy sows 23.50-26.

Sheep and lambs 133: Good spring lambs 30 - 33; feedlot lambs 24-27.50; sheep 5-13 according to weight and quality.

WALWYN, STODGELL & CO.
Limited

Members:
Toronto Stock Exchange
The Winnipeg Stock Exchange
The Investment Dealers Association of Canada

INVESTMENT SECURITIES

181 PINNACLE STREET, BELLEVILLE
Telephone: 962-5303

Toronto, Windsor, Winnipeg, Hamilton, Cornwall, Port Hope

OFF THE RECORD — By Ed Reed

"These sandwiches are rejects from my wife's bridge party!"

42 Persons Attend Course On Artificial Respiration

TRENTON — Quinte Area Emergency Measures Co-Ordinator Angus Duffy told 42 persons attending a demonstration of life-saving methods in Trenton last night that if they "failed to save a life this summer because they couldn't give a few minutes to learning artificial respiration methods, they would never forgive themselves."

All 42 at the fire hall demonstration learned two methods, the revised Sylvester method and the mouth - to - mouth method, in a two-hour session. They were presented with badges which St. John's Ambulance official, Frank Insley advised them to sew on their bathing suits. The money for the badges was donated by the members of the Trenton fire department.

The EMO co-ordinator thanked Fire Chief Cecil Ellis and the department members for making the fire hall available for the demonstration, and for serving the officials and trainees with coffee and doughnuts following the demonstration.

Cheese Exchange

A total of 9,607 large cheese was offered on the Belleville Cheese Exchange this week. In addition there were 1,887 specials and 7,360 square cheese.

The average price received was 42.5 cents for white cheese, and 42.8 cents for colored.

BEEF RULE PRAIRIE

EDMONTON (CP) — Cattle outnumber people in Alberta two to one as the bovine population totals about 3,060,000 head, says the provincial agriculture department. The livestock industry is worth about $300,000,000.

To Paint Inside Of Water Tank

TRENTON — The inside of the water tank on Mount Pelion is to be painted in September. Yesterday, tenders were called for the job. These are to be in by June 24.

The 750,000 gallon tank will be drained for contractors to examine the inside.

Utility manager James Page said yesterday the water will be pumped to consumers directly from the mains while the painting is in progress. Mr. Page said that this was standard practice anyhow, as the tank is used as a "buffer" to assure adequate supplies in case of shortages from other sources.

DOUGLAS TO SPEAK

Area association members of the New Democratic Party will gather at Club Canara Friday night to honor national NDP leader T. C. Douglas at "Tommy Douglas Night."

Blood Donor Response Good

TRENTON — At yesterday's blood donor clinic, 239 pints were collected. There were ten rejects. The quota had been set at 250 pints, but hospital auxiliary personnel said they were "satisfied" with the turnout.

One man donated blood for the fifth time. (He preferred not to be named). Youthful spectators were out in the person of minor hockey grads and youths from the Trenton district south all leagues. Some high school students showed up in spite of exams, and some 17-year-olds gave donations with their parents' permission.

The clinic was well represented, with some industries giving their employees time off to attend the clinic.

MUST KEEP UP LOOKS

Mice spend about half their lives grooming themselves.

HOLD AUCTION

TRENTON Trenton's registrar and volunteer firemen are holding an auction sale on St. Peter's school grounds on Saturday, June 18, to raise money for benevolent purposes. Donations of furniture or other household items will be picked up if the donors phone the fire hall.

TRENTON READERS MISSED YOUR PAPER?

If your Intelligencer is not delivered in Trenton by 7.00 p.m. (7-30 on Fridays)

CALL

392-3929

Our Branch Office will try to take care of your problem.

Special moments?

Walker's Special Old Canadian Rye Whisky

Walker's Special Old
ESTD. 1858
CANADIAN RYE WHISKY

You keep *hearing* how Ford has changed...

It's a *quiet* sensation. Come try one yourself!

Every year, cars change and improve. It's a fact of life. But one car, the Ford, has improved so remarkably, you keep hearing about it. When you drive one you'll realize why.

First thing you'll notice is the quiet ride. Owners of the world's finest cars are amazed by it. It results from a combination of the strongest body Ford has ever made and an improved suspension that tunes out vibration, harshness and road noise. In the new Ford you travel in a world of quiet quality. You travel luxuriously. These new Fords are lavishly appointed. Even the inexpensive Custom Sedans have wall-to-wall carpeting.

When you get on the road, you'll discover just how lively all the new Fords are. The newest 345 hp 7-Litre V-8 will please every performance-minded driver and the economical 150 hp Big Six is the answer for any driver who wants responsive power with economy.

You're ahead in a FORD *all the way!*

TO BUY OR LEASE—SEE YOUR FORD DEALER

FORD

STEVENSON FORD SALES LTD. 321 FRONT ST. N. PHONE 962-9141

PUSH WAR ON MEASLES	WAGES STAY LOW
About 12,000,000 American children have been vaccinated against measles since 1962.	Only 15.3 per cent of women working in Canadian offices earn more than $3,500 a year.

Mother's Helper

By Betsy Sparrow

TAKING JUNIOR to the dentist can be a trial if he's had a bad experience. Avoid mentioning the appointment until shortly before you actually depart for the dentist's office. If the patient frowns, tell him this MAY be so and no amount of fussing will help. Most important of all, leave! Let the dentist handle Junior without Mother present. Both he and the youngster will do much better if you are not even within earshot. (Thanks to Mrs. Lloyd Fidas, Old Greenwich, Conn.)

1966 Publishers Newspaper Syndicate

Special Purchase

UP TO ½ PRICE SAVINGS

LADIES'

SUMMER CASUALS

SHORT SHORTS and JAMAICA SHORTS in summer-cool plain and novelty fabrics. Short shorts with elasticized leg hem for comfort and perfect fit. Sizes 8-18.

Reg. to 5.98

Special 2.99

POP TOPS to mate with your summer shorts and pants. Cool, cotton prints and solid shades. Variety of sleeveless styles. Sizes 10 - 20.

Reg. to 3.98

Special 1.99

Fairweather

Fashions since 1807

U.C.W Meetings

MARSH HILL U.C.W.

MARSH HILL — The June meeting of Marsh Hill U.C.W. was held at the home of Mrs. Berson Mills.

Mrs. Ivan Clare, president, opened the meeting and conducted the worship service. The theme was "Father's Day" with Mrs. Harold Detlor and Mrs. Leslie Finkle reading the Scripture passages.

Mrs. Grace Bartindale gave the Bible study, "God in History".

The members reported making seven hospital and five house visits and sending 32 cards and two letters.

Mrs. Ivan Clare reported on the Presbyterial executive meeting at Picton.

Suits Are Out This Year Says N. Y. Designer

By JEAN SPRAIN WILSON

NEW YORK (AP)—The legs may look a little middle and a lot of money is in this year as far as designer Paulina Trigere is concerned.

So are turtle pins, baby dresses, rhinestone bibs and bonnets, men's chevron tie materials, built-in lingerie, for dresses and fur formal gowns, and boots as supple and fitted as gloves.

"Suits are out this year," Miss Trigere said during her fall collection opening Wednesday. "Women want a freeness around the waist."

The models who stopped forward later wore slim coats, jaunty jackets or swingy capes over dresses with filled or belted middles. Chins disappear under bathing collars, huge ascots and yards of scarves. But no bulk went to waist.

In tweeds and suits the mannikins slopped long pleat leather boots that reached higher than their above-the-knee hemlines.

SCARVES MATCHED

Sometimes silk neck scarves matched the linings of collarless coats.

A wardrobe of fitted dresses, long and short, some with swirling cape coats, and made of Russian broadtail, were among latest Trigere status symbol offerings. Excellent, really one - upmanship dinner gown was of broadtail, bordered, cuffed and collared in Russian sable.

Modesty bibs are what the dress - French designer calls those collars of twinkling rhinestones and which models tucked into their dinner necklines, or wore with bare - shouldered dresses.

There were glittering baby bonnets to match these.

For grand entrances there were gowns gleaming in silver and gold; and jewel embroidered see-through dresses, some with nude-boned slips.

And there were floating chiffons with bulk-in petticoats for cool comfort.

Family Reunion

(HARRY FAMILY)

About 130 descendants of James A. Harry gathered for a family reunion and potluck dinner at Stockdale Community Hall on Sunday. After the dinner Mr. Vernon Harry Foxboro called the gathering to order and J. B. Harder, Belleville, asked the oldest descendant present, Mr. W. S. Harry, for a few remarks. The first cousins of the three descendants of James A. Harry gave short accounts of their families' activities during the year.

The young adults enjoyed a ball game and the children a balloon and peanut scramble. Then all enjoyed a watermelon treat provided by Mr. W. S. Harry.

Relatives were present from Calgary; St. Louis, Missouri; Toronto, Port Colborne, Oakville, Blackwater, Cobalt, Burlington, Gananoque and Belleville and surrounding district.

CENTAGENARIAN KNOWS

SWIFT CURRENT, Sask. (CP)—Margaret Jane Craig, a native of Seaforth, Ont., celebrated her 100th birthday at the Swift Current Geriatric Centre. Working with 5 purpose in mind is the secret of living," said Mrs. Craig who moved west from Kincardine, Ont., 45 years ago.

GIRL GUIDE COMMISSIONER Mrs. Dan Stewart (right, seated), retiring this month after serving for six years as Commissioner with the Belleville Division of the Girl Guides, is seen at last night's dinner in her honor at the Yacht Club. Joining Mrs. Stewart in looking over a scrap-book of city Guide activities since 1935 are (seated) Mrs. A. M. Haig (at left), Mrs. R. D. Arnott and (standing) Mrs. A. Bannon (left) and Mrs. R. Settle.

Honor Girl Guide Commissioner

About 80 members of the Belleville Girl Guide Division gathered at the Yacht Club last evening for a retirement banquet in honor of Mrs. Dan Stewart. Mrs. Stewart has served as Division Commissioner with the city Guides for six years, concluding her term of office in June.

Former Quinte Area Guide Commissioner Mrs. A. M. Haig said that Mrs. Stewart had been "a tower of strength" during her tenure with the local division.

A presentation of a leather purse was made to Mrs. Stewart by Mrs. R. Settle, on behalf of the Belleville Division of the Girl Guides.

Mrs. R. D. Arnott was hostess for the dinner and Mrs. A. Bannon acted as mistress of ceremonies.

ECONOMICAL DESSERT

My daughter-in-law Margaret selected this pudding for dessert when I visited them over last weekend.

I asked her if I could make it. She chortled and said, "I hoped you would ask!"

This is economical for mid-week meals but so pretty and different with its orange meringue that you can confidently serve it to guests.

THURSDAY'S DINNER

Dinner Menu

by Mary Moore

Grilled Shoulder Lamb Chops; Baked Shredded Beets; Minted Green Peas; Shredded Lettuce and Spinach Salad with Roquefort Dressing; Bread Pudding with Orange Meringue (see Tuesday); Tea.

BREAD PUDDING WITH ORANGE MERINGUE

3 cups milk
3 cups half-inch bread cubes
¼ cup brown sugar
2 tablespoons melted butter or margarine
½ teaspoon salt
1 teaspoon vanilla
3 eggs, yolks and whites separated
1½ cups sultana raisins
grated rind from one large orange (for meringue)
3 tablespoons granulated sugar (for meringue)

In your mixing bowl soak the bread cubes in the milk while you measure and add the brown sugar, melted butter or margarine, salt, vanilla and beaten egg yolks. When all are added gently mix. Add raisins. Turn into unbuttered medium-sized baking dish. Stand in shallow pan containing ½ inch hot water and bake at 350 deg. Fahr. 50 minutes.

Remove from oven and cover with

ORANGE MERINGUE

Beat until stiff the three leftover egg whites then add the sugar and beat until peaks form. Fold in grated orange rind. Cover top of hot bread pudding with meringue and bake at 350 deg. Fahr. for 15 minutes longer.

I think this pudding is at its best served warm. The meringue takes the place of pouring cream or milk.

Lovers of old-fashioned bread pudding will welcome this variation.

"Belleville's Oldest Established Family Dept. Store. Est. 1895"

McINTOSH BROS. STORES LTD.

Serving You with the Finest in ...

- DRAPERY SLIP COVERS and UPHOLSTERY FABRICS
- CUSTOM MADE DRAPES
- EXPERT DRAPERY INSTALLATION
- FREE ESTIMATES
- WINDOW SHADES • FLOOR COVERINGS
- HOUSE FURNISHINGS

A COMPLETE SHOPPING CENTRE

- Foundation Garments • Piece Goods
- Women's Ready-to-Wear
- Children's Wear • Men's Wear

McINTOSH BROS.

STORES LIMITED

257 FRONT STREET PHONE 968-5706

"You Don't Pay Extra For Quality, Because Quality Pays For Itself"

IGA

BLACK DIAMOND OLD WHITE CHEESE 12-OZ. CUT 67¢

ROYAL GOLD BUTTER LB PRINT 61¢

ROYAL GOLD ICE CREAM 5 PINTS $1.00

KRAFT CRACKER BARREL COLOURED MILD CHEESE 12-OZ. WEDGE 51¢

PRICES EFFECTIVE JUNE 8, 9, 10 & 11. WE RESERVE THE RIGHT TO LIMIT QUANTITIES.

POLAR KING FROZEN

CHIP STEAKS 4 6-oz. pkgs. $1.00

RHUBARB PIE FAMILY SIZE 49¢

Table-Rite Canada's Finest Quality Red or Blue Brand Beef

BLADE BONE REMOVED BLADE or SHORT RIB ROAST lb. 49¢

CROSS CUT RIB ROAST OR BONELESS SHOULDER ROAST lb. 59¢

LIBBY'S DEEP BUTTERED VEGETABLES 4 14-oz. tins 79¢

AYLMER ASSORTED SOUPS Pkg. of 8 10-oz. tins 75¢

IGA CANNED (BUY A CASE FOR $1.45) SOFT DRINKS 10-oz. Tin Only 07¢

SAVE 12¢ — WHITE SWAN TISSUE 2 Twin Packs 45¢

GOLDEN RIPE CHIQUITA BANANAS 2 LBS 29¢

Produce of U.S.A. - Canada No. 1 Grade Fresh STRAWBERRIES Pint 39¢

Produce of U.S.A. - Canada No. 1 Grade Florida SWEET CORN 5 for 39¢

DINNERWARE THIS WEEK — CUPS & SAUCERS

SHOP AT ARNIEL IGA CANNIFTON RD. & COLLEGE ST.

THE ONLY IGA STORE IN BELLEVILLE, "WHERE YOU ALWAYS GET A LITTLE MORE THAN YOU EXPECT"—AND WHERE PERSONAL SERVICE IS THE KEYNOTE.

FURS . . .

ARE PRECIOUS

WOODLEY FURRIERS

Guard Them Well

Store Them Properly

PHONE FOR PICK-UP SERVICE

278 Front St. 962-4912

ALTERED PANTS — Bride Carol Chivers, a 22-year-old model, went to her wedding in fashionable St. Mary's-the-Bolton's Church in London Wednesday wearing ankle-length silk pants and a matching white silk high-buttoned coat slashed almost to the waist. Her sister Marilyn, 19, acted as bridesmaid wearing white lace shorts beneath a short purple tunic, with lace bonnet to match the shorts. Frank Sweeney, the bridegroom, was attired in a conventional dark suit. (AP-Wirephoto by cable from London)

Paintings Form Decor At Parish Guild Tea

Members of Christ Church Parish Guild turned the Parish Hall into a gallery Wednesday afternoon for a combined art exhibit and blossom-time tea and sale.

The smooth - running team-work of the Guild members was apparent in the professional picture hanging technique, done gallery - style against natural burlap. Canvases, all but a half dozen painted by Christ Church members, were hung around the tea room walls. The hall was divided in half by means of a burlap screen, with an arched doorway in the middle connecting the sales booth section and the tea room.

The paintings provided the theme for the decor, which featured multi-colored artists palettes, complete with brushes and ornamented with white and yellow 'mums. A large palette and a color wheel were mounted on the rear wall and miniature palettes were used as centrepieces on the individual tea tables. The central table featured an artist's still - life composition — a wooden bowl filled with fruit and flowers, surrounded with more fruit and flanked with crystal goblets holding floating candles. Large bouquets of spring blossoms placed around the room added more color to the already gaily decorated scene.

SALES SECTION

Jardinieres of lilacs, snowballs and spirea, and bouquets of 'mums and spring flowers decorated the sales booth section of the hall. In front of the platform was a table turned into a garden with flowering plants and blossoms, all for sale. On the platform, baked goods and delicacies from the home cooking table. Centring this table was another color wheel, this time made up of gaily decorated cookies and cakes suitable for a children's party.

An unusually large assortment of articles was on sale at both the white elephant and candy tables.

At the toy booth, intricately made stuffed animals and dolls clothes were featured, including a mother kangaroo with baby in pocket, and dresses for dolls ranging in size from Barbie to a giant model.

MANY ARTICLES

The sewing table stretched the length of the room and held an enormous variety of hand-crafted items — aprons, pot holders, pillow cases embellished with embroidery, and hand-made laces, baby clothes and children's pyjamas. Quilts, the special hobby of one group of church women, drew attention and comments from the guests. Five fine examples of the art were on display — a crib quilt, a multi-colored "60 patch," a mauve and white "Jacob's ladder," a yellow and mauve "Dresden plate" and a "tulip ring" in blues and beige.

Refreshments served during the afternoon were as attractive and artistically composed as the paintings and decorations in the background. The tea and exhibit demonstrated not just the talent of the painters in the congregation, but also that of the Guild members, who put true artistry into the planning and execution of their tea.

Miss Phyllis Arleen Neal who attended Marmora Public and High School and Madoc High School for Grade 13, graduated with honors in English language and literature from Victoria College, University of Toronto, on Friday, June 3rd. Phyllis is a daughter of Mr. and Mrs. Howard Neal, Marmora.

You Have To
HAND IT TO DAD
ON
Father's Day
SUNDAY, JUNE 19th

Gifts to Hand Dad

TIES ..... $1.50 to $3.50 | TIE & PUFF SETS .. $2.95 - $3.50

Short Sleeve DRESS SHIRTS $4.50 to $6.00 | GOLF JACKETS From $10.95 up

SWIM TRUNKS BEACH JACKETS & SETS | NO IRON, SHORT SLEEVE SPORT SHIRTS

SHORT SLEEVE WHITE SHIRTS ..... $4.50 to $6.00

● FATHER'S DAY SPECIAL ●

ARROW STRETCH TERICOTA, WHITE SHORT SLEEVE SHIRTS ONLY $7.95
Sizes 14½ - 15 - 15½ - 16 only. Reg. $11.95 .....

KORTRON TROUSERS NEVER PRESS — IN COTTON AND DRESS PANTS.

For A Child's Gift To Dad PKG. OF 4 HANDKERCHIEFS $1.00

FOR GIFTS THAT PLEASE, SHOP AT THE STORE FOR MEN

MEAGHER'S MEN'S WEAR
231B FRONT STREET BELLEVILLE

GIRL GUIDE, BROWNIE NEWS

Saturday June 4th, the Brownies of Belleville South East District held a most enjoyable revel at Wasipoos Girl Guide Camp. This was attended by seven Brownie packs making a total of 165 brownies, 14 guiders, and District commissioner Colden. Buses pulled away at 9.30 a.m. On arrival at camp the day began with "Good morning friend Brownie" and a relay ball game, lunch and a sing - song after which all took a hike through the woods to the lake. On return to camp, each made her own milelabre nature garden. Next they all thoroughly enjoyed a fascinating balloon game and peanut scramble.

The Brown Owls for the packs are as follow: Mesdames Audrey McMurray, Pack 15; Ella Loverige, Pack 14; Mary McDonald, Pack 8; Eunice Driscoll, Pack 9; Finella Ahey, Pack 1; Marg Bateman Pack 3 and Doris Chartrand, Pack 18 who convened the event.

Council of Women Launches Leadership Training Courses

By LINDA CRAWFORD

SAINT JOHN, N.B. (CP)—A lack of women able to assume office in community organizations has led the National Council of Women of Canada to launch leadership training courses.

The council, which represents some 1,500 organizations across Canada, believes an absence of active participation is the root of the problem.

"Often it's only the officers who are involved in meetings," says Mrs. D. F. Griffiths of Trail, B.C., chairman of the leadership committee.

She told the group's annual meeting: "The member feels left out and doesn't really know why she's there. But she must have had an interest in the first place or she wouldn't have joined the organization."

Mrs. Griffiths' committee is trying to correct this situation by promoting projects which will directly involve individual members.

COURSES PLANNED

Courses will be set up in public speaking and parliamentary procedure. Other projects will enable members to learn as they do voluntary work.

Mrs. Griffiths said women did not always get adequate training in their first organizations.

The leadership project was adopted at last year's annual meeting of the national council and some starts have been made.

"Fredericton, for instance, is planning to hold public speaking courses in co - operation with the department of adult education and the YMCA. London, Ont., set up a 'volunteer' bureau."

Volunteer consultants from within the council also will be called on to travel to different local councils where assistance is necessary.

The committee will have teams in the Maritimes, Quebec and Ontario, the Prairies, northern B.C. and the Pacific area. These teams will organize the programs for those areas and assign consultants.

Fatrweather
Fashions since 1807
BELLEVILLE PLAZA

DON'T FORGET FATHER'S DAY SUNDAY JUNE 19

You Just THINK HE has Everything!

SELECT FROM BELLEVILLE'S FINEST

MEN'S APPAREL & ACCESSORIES

GIFT-BOXED-OF-COURSE — AT NO EXTRA CHARGE!

SCHWAB'S

BETTER MEN'S APPAREL

FORMERLY DON STANTON'S

209 FRONT ST. BELLEVILLE

Gee Mom - it's good

BOTH WAYS!

Silver Ribbon
Cherry Supreme
DESSERT and PIE FILLING

Silver Ribbon Cherry Supreme is the newest idea in desserts. It's both a wonderful ready-to-serve, right-out-of-the-tin dessert of rich, plump Montmorency cherries or just about the best-tasting pie filling you'll ever eat.

Silver Ribbon cherries are separate and full round in a fine rich sauce that doesn't kill the cherry flavour. There's none of that gooey flavoured thickening or mashed up fruit.

Cherry Supreme is prepared to perfection by the Baxter people of Bloomfield, who know how to keep that fruit-fresh look and flavour that's sure to please the whole family.

It's extra good because it's "Baxter-Good" and it's so easy!

PRODUCTS OF
THE BAXTER CANNING COMPANY
LIMITED
BLOOMFIELD ONTARIO

THE WHOLE TOWN IS R-R-ROARING ABOUT Rite-Way

DISCOUNT DEPARTMENT STORES

FRIDAY 10 A.M. DOOR CRASHERS

• Limited Quantities • While They Last • No Dealers Please

30 DEEPEST DOLLAR DISCOUNT

OUR REGULAR DISCOUNT .77c

Men's Interlock Cotton
T-SHIRTS
Limit 2 per adults customer. Regular crew neck, short sleeves. Machine washable. Sizes S.M.L. XL.
50¢ ea.
*Men's Wear

OUR REGULAR DISCOUNT 2.87

Girls' "Top Gun" Brand
WESTERN JEANS
210 While they last. Limit 1 per customer. 10½-oz. White Back Denim. Fly Front. Belt Loops. Sizes 7-14.
164 PR.
*Children's

SPECIAL PURCHASE

Men's Packaged
SLIPPERS
While they last. Limited Quantity Limit 1 per adult. Soft grain vinyl. Thick soft suede sole. S.M.L.
46¢ pr.
*Shoes

OUR REGULAR DISCOUNT 4.84

STARTER SET
50 only While they last. Limit 1 per shopper family. Service for 4. 4 cups • 4 saucers • 4 cereal bowls • 4 Bread and Butter plates • 4 Dinner Plates.
197 SET
*Jewellery

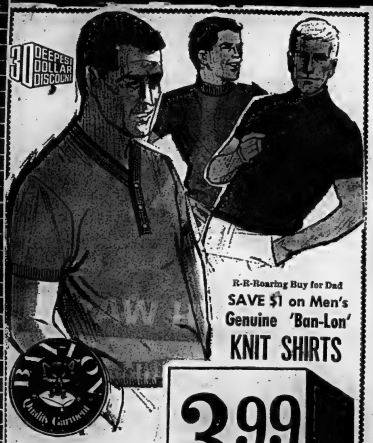

R-R-Roaring Buy for Dad
SAVE $1 on Men's Genuine 'Ban-Lon' KNIT SHIRTS
Regular Discount Price 4.99
399 EA.

The quality gift for Dad. Short Sleeve Shirts knitted from "Ban-Lon" — the soft luxury fabric. Three styles he'll really love. There's pre-set Fashioned collar Polo style or choose the new, collarless Henley. For really 'in' fashion he'll go for the New York inspired Mock Turtle Neck. All great Values.

Gigantic Group of Men's Quality, Washable
CASUAL & DRESS PANTS
277 PR.
Our Reg. Discount up to 3.77 pr.
Combed cotton twill Casual Pants, 2 styles or pleatless. ½ Elastic Waistline. Machine Washable. Plain or pleated or medium weight. Pleated or pleatless. Sizes 28-42 in group.
*Men's & Boys' Wear

Men's 100% Cotton Twill
WALK SHORTS
199 PR.
Compare at 2.29
Completely washable. Self support waist. Adjustable sidetabs. Short legs with vents. Black, White, Beige, Lt. Blue. Sizes 28-42.
*Men's Wear

G-G-GREAT GIFTS FOR G-G-GREAT DADS!
Men's Canadian Made
CUSHION SOCKS
2 PR. FOR $1
57c PR.
Our Reg. Discount 68c pr.
Stretch socks with supercool Terry socks to cushion every step. Cushion sole. Nylon reinforced. Nylon, Cotton or Rayon tops. Reinforced heels and toes. Fits 10-13.
*Men's Wear

Compare at 3.39 ea.

Men's Short Sleeve "California Inspired"
SPORT & JAC SHIRTS
2 FOR $5
OR 2.59 EA.
Compare at 3.39 ea.

SPORT SHIRTS
Woven Gingham Checks. Short Sleeves. Pull button Check Period. May regular collars. Sizes S. M. L. Button Down collars. Sizes S.M.L.

SHIRT JAC
Contrasting front panels. Paisley or embroidered designs. White-back, sleeve in color. 2 lower pockets. Zip length style. Sizes S.M.L.
*Men's

G-G-Greatest Buy For Dad! Men's "No Iron" Drip Dry
DRESS SHIRTS
199 EA.
Our Regular Discount 2.49
"No Iron" 100% Nylon or 100% Polyetes. Summer-weight. Short Sleeves. White. Medium spread, permo-stay collars. Sizes 14-17 in group.
*Men's Wear

From Your Friends at Rite-Way, We Extend The Best Wishes on Armed Forces Day!

DUNDAS ST. W. (HWY No. 2) Formerly known as the **TRENT ROAD** **BELLEVILLE** ACRES OF FREE LIGHTED PARKING

30 DEEPEST DOLLAR DISCOUNT

Price Policy

MEANS THAT YOU GET LOWEST PRICES IN TOWN OR YOUR MONEY BACK

THURS. FRI. SAT.
10 a.m. - 10 p.m.

* HOW TO FIND THE ADVERTISED ITEM AT RITE-WAY

After every item on this page you'll see the signs (*) with the department name. FOR EXAMPLE: Under "T-Shirts" you'll see "*Men's Wear". When you're at the Rite-Way Store — look for this (Men's Wear) sign on the walls, then head for that area. You'll find the advertised item clearly signed.

SATURDAY 10 A.M. DOOR CRASHERS

• Limited Quantities • While They Last • No Dealers Please

OUR REGULAR DISCOUNT .99c

100% Shredded FOAM PILLOW
Our Reg. Discount 99c
100 only While They last. Limit 2 per adult. Non allergic. Moth-proof. Washable. Won't mildew. For Bed or Couch.
*Domestics
22c ea

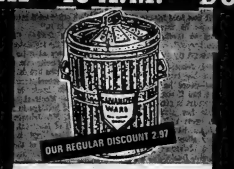

OUR REGULAR DISCOUNT 2.97

14 Gallon Galvanized Garbage Can
Our Regular Discount 2.97
70 While They Last. Limit 1 per adult. Complete with cover.
*Hardware
188 EA.

OUR REGULAR DISCOUNT .41c

Big 5 lb. Bag of CHARCOAL
Our Regular Discount 41c
190 Bags While They Last. Limit 1 Bag to adult customer.
*Hardware
9c ea

OUR REGULAR DISCOUNT .64c

Gillette Stainless Steel "SUPER" BLADES
Our Regular Discount 64c
190 While They Last. Limit 1 per adult customer.
*Health & Beauty
33c 5's

LADIES' WEAR

SHORT SHORTS
Sizes 10-18. Cotton. Also in Bermuda length.
99c pr

TURTLENECK
Stretch Nylon. Sizes S.M.L. T-Shirts. Zipper back.
99c

LADIES' SHIFTS
Cottons, Linens, Nylon, California inspired prints. Sizes 10-18.
1.99

Girls' Short Sets
Solids and Printed Shorts and Pop Tops. Sizes 2 - 14. 100% Cotton. Easy Wash.
97c

Girls' Swim Suits
Sizes 2 yrs. to 14. Elasticized Cotton or stretchy.
1.13

GIRLS' SHIFTS
Sizes 7-14: 1.37
Sizes 3-6X: 99c
Drip Dry Cottons. Printed. A-Line.

MEN'S WEAR

SAVE NOW — SOME LESS THAN ½ PRICE!
MEN'S SPRING OUTERWEAR CLEARANCE
Our Regular Discount up to 16.99
$8

Extra Savings — just in time for Father's Day Giving.
FABRICS: Nylons - Cottons - Corduroy or Denim - Dacrons - Cottons & Nylon - Cotton & Terylene - Laminated.
STYLES: Reversible Windbreakers - Squall Jackets - Car Coats - Stroller Coats.
FEATURES: Self, Knit or Cadet Collars - Hoods or Button Tabs - Side Zippers, Broken size ranges.
*Men's Wear

DOMESTICS

TANK SETS
Solid Colors. Washable.
2.77

DRESS-A-PILLOW
Corduroy. Zippered. Machine Washable.
77c

BEDSPREADS
Homespun 70 x 90. Washable.
2.88

FLANNELETTE
27" White Cotton.
4 yds. $1

Pillow Renewers
Zippered White Cotton Renewers. Non-Rust Zipper. Machine Washable.
3/$1

Ultra Cover Plastic Covering
18" wide. Do-It yourself Cover.
67c yd

Summer Needs

Re-Freezable Ice Pak
Stays colder 5 times longer than ice. 1-lb. pack
39c

5 Ft. Folding Green LAWN FENCE
99c

Barbecue Fire Starter
Big 32 ounce tin.
47c

Prodon Air Freshener
Helps Control Surface and Air Borne Bacteria. Big 13-oz Aerosol Tin.
78c

Fold Away Barbeque Grill
Nickel Plated Rack for the Camper. Save 57c
1.27

Sporting Goods

HI BOUNCER BALL
Now Back in Stock.
41c

SCORECARD RACK
Accessory. Fits any Golf Cart.
1.47

GROUND SHEET
Heavy Gauge Vinyl.
1.97

CAMP STOOLS
Folding - All Wood.
$1

SPIN CAST REEL
"Jorgensen" Compare at 3.47
1.97

SLEEPING BAGS
King Size - 36x84 3-lb. Celaclond Fill.
11.97

Strong Furniture Steel
FOLDING PICNIC TABLE
Deepest Dollar Discount Price
767 EA.
Our Regular Discount 8.99
Folds compactly & neatly - Carrying handle. Leg Braces add stability. Use for Picnics, Patio or office. A big 36"x 72" x 29½". Walnut, Sandalwood finishes.
*Hardware

T.V. TRAY
Deepest Dollar Discount
Our Regular Discount 1.48
$1
Legs fold for storage. Detachable tray.

18" BAR-B-Q
Deepest Dollar Discount
Our Regular Discount.. 3.97
3 position grid. Folding legs.
3.33 EA.

Father's Day Is Sunday, June 19th
Great Gifts For Dad
COST LESS AT RITE-WAY DEEPEST DOLLAR DISCOUNT PRICES

MENNEN SKIN BRACER
63c large
Deepest Dollar Discount Price
Our Regular Discount 80c

GILLETTE "FOAMY"
59c 11-oz.
Deepest Dollar Discount Price
Our Regular Discount 1.83

Rite-Way Has Yardley After Shave Lotion
*Health & Beauty Aids

DUNDAS ST. W. (HWY No. 2) Formerly known as the **TRENT ROAD** **BELLEVILLE** ACRES OF FREE LIGHTED PARKING

BELLEVILLE INDEPENDENT GROCERS

SHOP YOUR NEAREST

BIG STORE

● PERSONALIZED SERVICE
● CONVENIENCE ● SAVINGS

LIBBY'S TOMATO JUICE 48-oz. 33c

CHASE & SANBORN COFFEE 1-lb. Reg. 89c

PLANTERS BLANCHED PEANUTS 2/43c

KAM 12-oz. 55c

MITCHELL'S FOOD MARKET Rosemore 962-1613

O. HALES 141 Victoria Ave. 965-5485

THOMPSON GROCETERIA 89 Bridge St. W. 962-3283

WRIGHT'S FOOD MARKET 84 W. Moira St. 968-4996

SOCIAL and PERSONAL

ENGAGEMENT NOTICE

Mr. and Mrs. Arthur Hobbs, of Belleville, announce the engagement of their only daughter, Mary Lou, to James Maurice Champagne, only son of Mr. and Mrs. Kenneth Champagne, of Belleville. The marriage ceremony will take place in St. Thomas' Anglican Church at 2 p.m. Saturday, July 9, 1966.

* * *

Mrs. F. Baird, 20 Harriet Street, received word that her grandson Charles Douglas McCoy of Toronto, has passed his third year pharmacy examinations at the University of Toronto with honors.

* * *

The St. Thomas' W.A. Afternoon Branch was host recently at a Deanery potluck luncheon when about 30 women attended and enjoyed tasty refreshments. At this time 15 bales of new and used clothing were packed for missions in Northern Manitoba.

Politics More of Duty Than Pleasure for Wife Of New Quebec Leader

By ROSEMARY SPEIRS

MONTREAL (CP) — Politics? "After 20 years I've had my fill of it," says Reine Johnson, wife of the man whose Union Nationale party scored an upset victory in Quebec's June 5 election.

The Union Nationals, under Daniel Johnson's leadership, won 55 seats in the 108-seat legislative assembly. The Liberals, in office since 1960, won 51. Independents captured the remaining two seats.

Although happy with her husband's victory, Mrs. Johnson feels that for herself politics has often been more a duty then a pleasure.

"I feel my most important task is to make a comfortable home for my husband," she said in an interview in her home here.

"I enjoy some aspects of public life—I like to meet people for example. But on occasions which are not all that important, I'd just stick to home."

Mrs. Johnson, 45, says she expects to continue her quiet home life whatever the future holds.

When he first decided to enter active politics about two years after their marriage in 1943, Mr. Johnson asked his wife what she thought of his decision.

"And I said I wish you wouldn't as far as outside interest is concerned . . . but you won't be happy unless you go ahead.

"It was hard for me at first because he was away from home so much, but he has been happy."

MOTHER OF FOUR

Mrs. Johnson feels she has given her husband peace of mind—peace he would never have had if she had taken a large part in public affairs.

"He has always known I was home with the children and so he never had to worry about them."

The Johnsons have four children. Daniel Jr., 21, graduated in law this spring from the University of Montreal; Pierre-Marc, 19, is a political science student at Brebeuf College here; Diane, 16, studies Latin at Marguerite-Bourgeoys College in Montreal, and Marie, 12, attends the Ville Marie private school.

"My children are my whole life," Mrs. Johnson says. "Other concerns have always had to take second place to my life at home."

Yet when she felt she could, Reine Johnson has actively campaigned by her husband's side.

"I have never made much noise," she said with a laugh. "But I have always been there."

Until trouble with slipped discs slowed her down in 1953, she stumped for her husband, speaking to women's groups and political meetings.

"He wouldn't hear far away I was, I used to come home afterwards so I would be there for my children. Sometimes I drove home at five in the morning to give the first bottle."

Mrs. Johnson met Daniel when they were both students at the University of Montreal —he in law and she studying literature and journalism.

French-speaking by birth, though also fluent in English, Mrs. Johnson is keenly interested in English-French relations in Quebec.

"The English have always been a minority here, but often didn't seem aware of it," she said slowly.

"This problem is not one you can analyze in facts and figures. It is something you feel. And often I can't help but feel it odd that the English should have been leaders here so long—when the majority of people were French-speaking."

She said she sees no immediate reason why drastic measures—such as separating from Canada—need be taken by Quebec.

"I think we will be able to work these problems out on a calm basis. I believe in separatism only if it becomes absolutely necessary but that's a crisis we'll meet when we come to it."

When in Quebec City for sessions of the legislature, Mr. Johnson lives at a hotel and phones his family every night.

The Johnsons live during the children's school term in a comfortable home in Westmount, a Montreal suburb, and spend holidays in St. Pie de Bagot, Mr. Johnson's riding south of Montreal.

Bookshelves and paintings cover the walls of the large MORE . . .

family home in Westmount, which formerly belonged to Mrs. Johnson's mother.

COLLECTS OLD BOOKS

"I'm a bit of a collector," she says. "As you can see if you look around, I love antique furniture, old books and many kinds of Canadian painting and handicrafts."

For two years before a recent bout with the recurrent spinal trouble, Mrs. Johnson owned and operated an art gallery in the old section of Montreal.

"I called it the Galerie Bon Secours and I worked there about seven days a week with only one assistant. Then when my health broke down I had to choose between my family and the gallery—and naturally my family came first."

Mrs. Johnson says she is mainly interested in Canadian figurative painting. Group of Seven paintings are favorites among those hanging in her Westmount home.

Although her main personal hobby in recent years has been combing Montreal antique and old-book shops, Mrs. Johnson has also been a member of several women's literary circles and has done much charitable work.

From 1960 to 1963 she spent two days a week driving a truck for the Red Cross, delivering medical supplies to invalids in their homes.

For all her outside work, she reaffirms that a woman's first job must be at home.

"I have never been one of those who take a militant interest in questions of female equality," she says. "I think women should have the same pay and job opportunities as men and yet I wonder sometimes if women who speak up so strongly for their rights will not regret it in the future.

"It will be a shame if women give up all the little attentions men now pay them for the sake of asserting a strict equality. I enjoy being a woman and having someone to lean on. It's good to feel a little helpless once in a while."

TOTS HAVE PREP SCHOOL

EDMONTON (CP) — A classroom designed to prepare five- and six-year-old children for school has been started in Edmonton. The pre-school, known as the Residences Centre, has among its objectives helping children develop vocabulary, understanding of relationships, self - expression and conversation, and health habits.

Susanna's Family Fare

SUNBURN AND SKIVERS

Dear Susanna: Fresh soothing medicated cream applied to hot sunburned areas can give tremendous relief.

However, when a large glob is taken right from the jar to the skin, this can also be quite a skivery, cold shock to the sufferer.

If this is the case, and you are applying a dose of cream to say, someone's sore back, hold the medicine in your hand to moisten it. You have taken out of the jar between your fingers or hands for a moment to warm it slightly, then apply. — Mrs. L. G.

I was a recent victim, and it's . . . I was a recent victim, and it's much better your way! — SUSANNA

—A NSANSU—SUSN-ESTHA

Dear Su: In a hurry while baking, I put a cup of nuts into a plastic bag and used the rolling pin on them. Instant chopped nuts. — Mrs. R. E. Armitage.

* * *

Dear Susanna: A small quantity of frozen shelf fish isn't always easy to extract from a large package, but there is a way. Drop the whole thing on a covered floor.

Really jobs them loose from one another but doesn't break up the individual ones. — Saskatoon Sal.

* * *

If you have any hints for running a successful household or any problems — write to Susanna in care of this newspaper. Please enclose a stamped, self-addressed envelope when requesting pamphlets.

Successful Living

Writer Pleads Chance To Entertain at Home

DEAR DORIS: About visiting back and forth. We think that visiting should be a 50-50 proposition. We have come up against the problem of people, when I phone to ask them over, turning my invitation around and saying "Oh, why don't you people come over here?" even when it is clearly their turn to visit us.

I don't want to offend by seeming a slicker on such a trivial matter but when several of our acquaintances do this, it means that we are always at their house and never get a chance to entertain in our own home. This doesn't seem fair. We always return any visits made to us, feeling that it is our turn to do so but people do not seem to do the same to us.

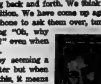

DORIS CLARK

Doris, is this a common problem? I wish you would tell me how to counter it. We do have a nice home and would like to entertain in it just as they wish to entertain in theirs. Should we just drop them as friends or continue to give in, or what? — PEEVED.

* * *

DEAR PEEVED: It is a bit thick, isn't it?

I'd guess that such chit eiher:

(1) have tired husbands who won't budge after dinner; or

(2) don't know any baby sitters; or

(3) forget that other homes have to entertain too.

Drop them? No! Give in sometimes; but other times mention that you are serving something special for a surprise; or that you are having the Browns in too; and that it's your turn.

Giving a week's notice is a good way to make an invitation important. Have you tried that?

* * *

(Doris Clark, Master of Social Work, is a graduate of McGill, Toronto and McMaster universities, and has had broad experience i nsocial work. If you would like help with your problems, write to her in care of this newspaper, enclosing a stamped, self-addressed envelope.)

Quick Shape Clicks For Summer

LARRY ALDRICH

PRINTED PATTERN

A856

SIZES 8-18

IT'S THE QUICKEST designer original to sew — it's the shifty shape with the cuff collar that's summer's most important fashion news. Bias bands swirl the smart, young curves for both collar and brief sleeves. Printed Pattern A856 has the smooth, streamlined, elegant look for which Larry Aldrich is famous. Just four main pattern parts, so whip up the version in cloud-light wool, another in linen, crepe or knit for streaking thru the season.

Printed Pattern A856 is available in Misses' Sizes 8, 10, 12, 14, 16, 18. Size 16 requires 3 yards 39-inch fabric.

Send ONE DOLLAR for Printed Pattern A856 to THE INTELLIGENCER, 60 FRONT ST. W., TORONTO 1, ONTARIO, Pattern Department. Please print plainly YOUR NAME, ADDRESS, STYLE NUMBER and SIZE.

Ontario residents add 5c sales tax.

NEW! NEW! NEW FOR 1966! See 57, new cream-of-the-cool lections designer originals in our new 1966 Couture Pattern Book. Plus 50c free coupon—apply to any $1 pattern in Book. Send 50c now for new Couture Book.

FOR THE LORD OF THE MANOR SUPERLATIVELY COMFORTABLE SPORT SHIRTS

How to keep Dad happy in a comfortable way . . . choose his gift from our big selection of sport shirts. We have all styles and types including Banlon knits and the new Henleys. See them soon.

4.50 - 8.95

Dover's Belleville and Trenton

*FATHER'S DAY IS, JUNE 19TH

the swing is to SINGER

SINGER 115th Birthday!

You get the gifts!

115 BIRTHDAY SWEEPSTAKES

WIN A MUSTANG!

Easy to enter. No purchase required. Just visit or telephone SINGER anytime between June 6 and July 30, 1966. Try out the Touch & Sew® sewing machine by SINGER®. Then fill out an entry form. If your name is drawn, you'll be required to answer a skill-testing question in order to qualify for the prize. Complete rules at your SINGER CENTER. Enter now!

NOTHING TO BUY TO WIN!

Buy the Touch & Sew® sewing machine by SINGER® GET A FREE GIFT!

If you purchase the Touch & Sew sewing machine between June 6 and July 2, you get a choice of one of these free gifts simply by filling out the coupon at your nearest SINGER and waiting for 20-25 days!

sewing rug cleaner/floor polisher (Model P-3),

or handy cordless vacuum cleaner (Model SV-2)

or 3-cassette portable radio (Model RY-1802)

175 A WEEK Model 600-11

Fabulous Touch & Sew® sewing machine by SINGER® does dozens of sewing automatically, including automatic buttonholes, even single-thread chain stitch! Sews on buttons, makes buttonholes, finishes-free instructions by SINGER. Slant Needle feeds you see better, sew better! ● See it this week.

YOUR BIRTHDAY GIFT:

WAX APPLICATOR PADS, PAGE OF LAMBSWOOL, STEELWOOL AND FELT (3) OF EACH.

FREE WITH PURCHASE OF SINGER® FLOOR POLISHER

Unbeatable value + polishes, both + solid all-purpose wax-application pads. SINGER service-backed guarantee.

29.88 (MODEL PI-7)

YOUR BIRTHDAY GIFT:

YEAR'S SUPPLY OF DISPOSABLE BAGS (12) FREE WITH PURCHASE OF SINGER'S VACUUM-VAC

Ideal for quick clean-up jobs + strong (1 h.p. motor) + collapsible crevice tool + handy hitch stand + full SINGER service-backed guarantee.

39.88 (MODEL SV-3)

YOUR BIRTHDAY GIFT:

BEAUTIFUL WALNUT-GRAINED CARRYING CASE FREE WITH PURCHASE OF SINGER AUTOMATIC TOUCH & SEW SEWING MACHINE

Perfect for all SINGER sewing + "FASHION" and "STYLIST" models. Protects your machine at all times. Has sturdy hardware, full SINGER service-backed guarantee.

MODEL 338

$179

Special Birthday Gift Offers effective from June 6 to July 2, 1966

FULL CREDIT FACILITIES AVAILABLE IN EVERY STORE

NO DOWN PAYMENT . . . CONVENIENT TERMS!

SINGER CENTERS

BELLEVILLE — 255 FRONT STREET, DIAL 962-6865

TRENTON — 12 MURPHY STREET, DIAL 392-1477

DIAMONDS

RONALD KERL JEWELLER

204 Front St. at Victoria Ave.

Slim, Young, Easy

4929

SIZES 12-20, 30-38

by Anne Adams

Drawstring delight — no waist seams. This arrow-slim casual is marvelous for city, country — everywhere travel. Choose Dacron-cotton combo.

Printed Pattern 4929: Misses' Sizes 12, 14, 16, 18, 20; 30, 32, 34, 36, 38. Size 16 requires 4¼ yards 36-inch fabric.

Fifty cents (50c) in coins (no stamps, please) for each pattern. Ontario residents add 3c sales tax. Print plainly size, name, address, style number.

Send order to Anne Adams, care of Pattern Dept., The Intelligencer, 60 Front St. W., Toronto 1, Ontario.

Ann Landers

Jilted Girl Explains Why She Kept Diamond

ANN LANDERS

DEAR ANN LANDERS: Recently a group of office girls wrote and asked the correct procedure when a girl has a broken engagement. They were referring to the ring. You said the ring should be returned when the girl breaks the engagement, but that she can keep the ring when the fellow breaks it. Then you added (a bit sarcastically, I thought) that you could never understand why a girl would want the ring of a fellow who didn't want her.

May I give you the answer? I did not return the ring because I had to sell it. My fiance informed me seven days before the wedding that he had decided to marry a woman he had met just a month before.

I needed money to pay for insuring and mailing of hundreds of wedding presents. The bridesmaid's gifts were charged to my account. Some floral pieces had been ordered special and I had to settle with the florist. My gown had been fitted and was hanging in the closet. The apartment we were planning to live in had been decorated and I advanced money for that — as well as two month's rent. So now you know. — DUMPED AND INSOLVENT.

DEAR DUMPED: Yup — you were justified. Under the circumstances, the diamond was a girl's best friend.

* * *

DEAR ANN LANDERS: Our 13-year-old daughter could pass for 17. Jan has a crush on my husband's brother, who is 25. He is married and has two children. I'm afraid he has a crush on her, too.

Uncle Jud drops over here about four night a week. He pretends he comes to talk sports with my husband, but I know it's merely a lame excuse. He always starts with, "What did you think of the ball game yesterday?" — and that's the end of the sports talk.

Jan kisses her uncle and massages his neck to help him "relax." She sits on his lap and they watch TV together. Last night they danced the frug and the jerk and they did some "fun wrestling," on the floor. I told my husband that I don't like the way this relationship is shaping up. He says Jan is just a kid and it I am evil minded. Am I? — CONCERNED.

DEAR CONCERNED: You've got a great little group there. Your husband has some missing parts upstairs, Uncle Jud sounds like a case of arrested development, and that 13-year-old daughter needs to have her speedometer adjusted.

Tell your brother-in-law to stay at home with his wife and family or bring them along. Instruct Jan to stay off men's laps and save her hugs and kisses until she can offer them with real meaning. Her behavior is cheap — but it's also dangerous. If she continues to behave like a sex pot she could land into serious trouble. Like very.

Women's Institutes

MOUNTAIN VIEW W.I.

MOUNTAIN VIEW — The June meeting of Mountain View Women's Institute took the form of a tour of Bata Shoe factory of Batawa. The convener of Canadian Industries, Mrs. M. Burkholder arranged the tour.

Eighteen ladies who motored to Batawa were met by Mr. Duncan, who welcomed them and gave them a brief outline of the company. He introduced Mr. Ralph Murray who escorted the ladies on a 2-hour tour of the plant. There are 1200 people employed there and seeing the plant in operation proved to be very interesting.

The ladies were given the use of the lounge where a short business meeting was conducted with the president, Mrs. Nightingale in charge.

THE LITTLE WOMAN

© King Features Syndicate, Inc., 1966, World rights reserved. 6-9

"It might be some kind of omen . . . maybe I shouldn't have taken that twenty dollars from Herbert's wallet this morning."

GIRL GUIDE, BROWNIE NEWS

BATAWA BROWNIE FLY-UP CEREMONY

BATAWA — Mothers of Brownies and their guests viewed a fly-up ceremony held at the Batawa Community Hall on Wednesday evening. Miss Gail Borthwick was enrolled as a Brownie by acting district commissioner Aldie Anderson of Glen Miller.

Tawny Owl, Mrs. R. Mullen, assisted by Brown Owl, Mrs. William Murray, presented Gordon Bar awards to Pamela Ackerman, Lynn Baker, Sandra Dekker, Maureen Jeffrey, Sharon Middleton, Carla Pavlica and Claudette Pelletier. These Brownies were standing on the golden ground as they were presented with their bars.

Proficiency badges for skill were presented to Karen Buck, Pamela Ackerman, Sharon Middleton and Carla Pavlica.

The Golden Hand ceremony was conducted by the leaders. Golden Hand Brownies were Brenda Andrews, Carol Bird, Karen Buck, Annis Flowers, Rose Marie Hosmer, Colleen Shoemker and Olga Smith.

The Brownies enjoyed a game with the Guides assisting and a horseshoe ring was formed to receive the Golden Hand Brownies. Acting Captain Mrs. D. Bands and First Lieutenant Mrs. H. McCormick welcomed the new Guides and assigned them to their patrols.

A parting gift was presented to Mrs. E. Hosmer by Cathy Loshaw and Dianne McAuley was presented with a gift by Leslie Ann Cormack.

Mrs. B. Baker, Mrs. Pelletier, and Mrs. W. Pavlica served refreshments.

MEAT PRICES RISE

Australian mutton and beef export prices rose 25 per cent in the last year owing to world shortages.

Another style leader by

BLUEBIRD

Since her day we remember with one of these graceful new designs — and BLUEBIRD diamonds set guaranteed perfect — accept this against loss — for them in our window.

STROUD'S

206 FRONT STREET

Governor $8.98

Packards are the most luxurious slippers you can give him

Packards are fashioned from the finest supple leathers, and finished by hand. Packards cost more to give because they cost more to make. A pair of Packards is truly a gift of distinction.

Right: The Packard Traveller with matching soft leather zipper case, $9.98

Packard K Kaufman Footwear Kitchener, Montreal

Get them at leading department stores and at these fine shoe shops

33S1A

LESLIE'S SHOE STORE LTD.

255 FRONT ST. DIAL 962-5359

BELLEVILLE RECREATION COMMITTEE

in co-operation with

THE CANADIAN CANOE ASSOCIATION

announces

"A Demonstration Clinic in Canoe Racing"

Saturday, June 11th, 1966

starting at 2.00 p.m. at the Recreation Centre, 370 Pinnacle Street, the demonstration will continue at approximately 3.00 p.m. from Victoria Park with single blade paddles, double blade, and war canoes.

The Canadian Canoe Association will be making three demonstrations with crews from the Rideau, Carleton Place, Gananoque, and Cataraqui participating.

This is a free demonstration and every boating enthusiast in the area is cordially invited to attend.

Cherney's ANNUAL HOME FASHION SHOW Sale

7-Pce. California Living Room

You will find this setting, illustrated in full color, in Cherney's "Home Fashion Sale Digest". It's a luxury special- Sofa, matching chair have deep foam quilted seats and back . . . Foam layered arms . . . Rubberized sisal pad decking. The 3 pce. Italian Provincial table group and 2 matching table lamps are not extra — They are included!

7-PCE GROUPING EXACTLY AS SHOWN $388

SKLAR HIGH BACK LIVING ROOM SUITE

$258

SOFA, MATCHING CHAIR AVAILABLE IN 10 LOVELY COLORS

Notice the distinctive biscuit back styling . . . The genuine walnut arm trim . . . Run your hand across the gorgeous boucle fabric. The foam cushions are teryiene wrapped to keep their shape.

Beautiful 9 piece Demi-Tasse Service

SPECIAL 2.77 9 PIECES

Sparkling white china in spring flower decor. Tea pot, creamer, sugar, 6 cups and saucers.

With purchases totalling $49 or over.

Cherney's

WATCH FOR YOUR COPY! IT'S IN THE MAIL!

HOME FASHION DIGEST

16 PAGES, FINE FURNITURE FASHIONS.

Cherney's Furniture World, Belleville Plaza ... Open Tonight, Tomorrow 'Til 9 p.m.

TRUDY

"Gosh, Mom, when will the television set come back from the repair shop?"

How to Tell Your True Age

By HAL BOYLE

NEW YORK (AP) — How young in heart are you?

Age is measured by many things — by changes in hair color, the acquisition of wrinkles, the slowing down of physical activity.

But one's true age is not told by the number of candles on a birthday cake but by the spirit, the real barometer of youth. And you are still pretty young in heart if—

You don't mind picking up a baby, even if it looks pretty sticky.

If one of your nephews decides to grow a beard, you don't necessarily think he's gone batty.

When you come to a flight of stairs, you have an impulse to go up them two at a time—even if you don't obey the impulse.

You're sure the next person to come through a revolving door will be a pretty girl, not a bill collector.

If someone offered you a free round trip on the second space capsule going to the moon, you'd take it.

CHILDREN UNCHANGED

Children today don't seem much different to you than when you were a child yourself.

You can talk to a teenager about his ambitions or his hobbies without feeling self-conscious or sounding patronizing.

If your name is James, your boss refers to you as "Jim"—and not "Old Jim."

You get a bigger thrill out of reading the sports page of your newspaper than the obituary page.

You are never the first guest to leave a cocktail party.

Now and then you hear a joke you haven't heard before.

At the office at least one of the girls remembers your birthday, and gives you a greeting card, a kiss, or the gift of a single red rose.

You know the name of at least one tune played by the Beatles.

You open the morning mail with more expectancy than dread.

At least one day a week you whistle or hum while shaving.

JUNGLE GYM — Peeking through the mesh of a Vancouver "jungle gym" are kindergarten children at Annie B. Jamieson School. The mesh, made in Vancouver, is designed to develop the children's agility. (CP Wirephoto)

WORTH MART DISCOUNT STORES

FREE DRAW
ON A
"HARLEY-DAVIDSON"
SPORTCYCLE
NOTHING TO BUY — JUST COME IN AND FILL OUT THE FORM. Cycle on display in the store. Draw takes place June 30th.

CHAISE LOUNGES
In blue, green and yellow. 5 position back.
WORTH MART DISCOUNT PRICE ... 6.66

TONI HOME PERMANENT
With hidden body in regular, gentle and super.
Reg. Value $2.00
WORTH MART DISCOUNT PRICE 1.37

FAMOUS
BRUSH ROLLERS & PINS
8 rollers & 16 pins to a bag
Reg. 1.00 Value
WORTH MART DISCOUNT PRICE ..... 4 bags $1.

FIRST QUALITY SEAMLESS MESH
Nylons
SAVE UP TO $1.36
BUY THEM BY FOURS AND SAVE
REG. VALUES 59c EACH
LOW WORTH MART PRICE
4 FOR 1.00

SHELLS
Ladies orlon shells in a wide assortment of colors and sizes.
WORTH MART DISCOUNT PRICE ... 2.88

SHIFT DRESSES
Ladies cool cotton shift dresses in a wide assortment of colors and patterns.
Reg. Values to 3.99
WORTH MART DISCOUNT PRICE 2/5.00

DOOR BUSTER
— FRIDAY 9 A.M. —
8 ROLLS SOFT TISSUE
TOILET PAPER
IN PASTEL SHADES
4,000 SHEETS
Worth Mart Discount Price
8 ROLLS 57¢

LONG LEG LYCRA
PANTIE GIRDLE
WITH LACE
Reg. $5.00
WORTH MART DISCOUNT PRICE 3.96

SPECIAL! 5 U.S. GALLON
PLASTIC JERRY CANS
Leakproof unbreakable, rustproof, dustproof.
WORTH MART DISCOUNT PRICE... 1.97

BIG BARGAINS EVERY DAY AT WORTH MART DISCOUNT STORES

Afrikaners Showing Concern Over Morality of Apartheid

By BRIAN BORROW
Canadian Press Correspondent

CAPE TOWN (CP)—At last, it seems, the Afrikaner is searching his conscience over the morality of many aspects of apartheid, the main one being the migrant labor system.

And this conscience-searching has been done by the Dutch Reformed Church, the most powerful and influential religious body in South Africa to which just about every Nationalist supporter of Prime Minister Hendrik Verwoerd belongs.

At the church's provincial synod held late in 1965 in Cape Town to mark the anniversary of the founding of the church 300 years ago, a report was placed before the delegates which contained one of the most potentially explosive criticisms of government policy ever heard in this country. The report has severely jolted the Verwoerd government.

In the strongest possible terms for a church commission, the report condemns the way in which the migrant labor system is breaking up African family life. It calls for a thorough investigation of the system which it describes as "a cancer raging in the life of the Bantu people."

In attacking the migrant labor system the church has by implication attacked the larger concept of apartheid or separate development of the races in South Africa, for it is on this system that the economics of apartheid stand or fall.

CUT OFF FROM FAMILY

In the eyes of the government the African male who works in a white urban area is a temporary sojourner whose eventual home will be a "Bantustan." He is not permitted to have freehold rights in the big towns and cities where he earns his livelihood.

His family must be left behind in the "Bantu homeland" and he is employed on a year-to-year contract basis. His wife and children are not allowed to visit him and often years go by before he sees them.

The church report says this is creating a most serious social and religious problem.

"To place together large numbers of men in compounds or single quarters and to cut them off from family life is to create serious problems."

The system had caused disintegration of family life, moral laxity, economic distress for the family where the husband associated with another woman in the town and an alarming increase in homosexuality and crime. The report deplores the "absolute impossibility" for the African to create a stable social and family life.

The system also had a paralyzing effect on the whites because of the availability of a large and cheap labor force.

The report says on the other hand that the migrant labor system made the whole economic structure of South Africa possible and without it the rapid economic development of the country would be impossible. A new system should be devised which would maintain the advantages and exclude the disadvantages.

END-OF-SEASON
THREE-FOR-A-DOLLAR
PLANT SALE

We have once again been able to accumulate enough boxed annual plants at "Greenhouse Clearance" prices to offer a short sale. This has been an unusually good season for transplants so surplus supplies are quite limited. Most boxes are full and the variety surprisingly good.

VISIT OUR DISPLAY
THIS WEEK AND
SELECT THE PLANTS
YOU NEED TO ...

- FILL IN ODD CORNERS IN YOUR GARDEN
- REPLACE THOSE KILLED BY COLD, DRY WEATHER
- PLANT A BED OR TWO AT THE SUMMER COTTAGE.

(Geraniums, Mums, Roses and a few other items are not reduced)

MANY COLORS AND VARIETIES

- Hybrid Petunias, Comanche, Red Satin, Blue Magic, White Magic, Sugar Plum.
- Zinnias, Salvia, Asters, Marigolds, Portulaca, Rocket Snapdragons, many others.

FOR THE GARDEN
Tomatoes, Cabbage, Sweet Peppers, Brocolli, Brussel Sprouts and Potatoes.

25c DELIVERY CHARGE

Bishop's Seed AND GARDEN CENTRE
81-85 STATION ST.

WHY PAY MORE?
FINANCE YOUR
CAR PURCHASE
ON OUR
6% PLAN
COMMERCIAL CREDIT PLAN LIMITED
Phone Wendell Crowell
962-4441

Briefs From Britain

Have to Tie Up Singer To Preserve Vocal Cords

LONDON (CP)—Pop singer Tom Jones, recovering from an operation on his tonsils, has to sing tied up when singing to prevent damage to his voice. Doctors found his violent gyrations on stage were affecting his vocal cords. His wife now ties his arms to his sides while he practices, hoping to tone down the gymnastics.

Cook Beats Scholar

BATH, England (CP)—The court appointed an interpreter when hearing a bankruptcy proceeding against a Chinese restaurant proprietor. But even a Mandarin professor could not understand the man's dialect, so the hearing has been suspended indefinitely.

Barmaids Still Best

LONDON (CP)—Managers of a firm manufacturing an automatic beer and liquor dispenser assured people the days of the barmaid are not over. They say their device is to be used in trains and race - tracks where it's speed that counts and they have no time for disheartening the village local.

Challenges Council

LINCOLN, England (CP)—A candidate for municipal elections here sent in his nomination paper signed in Chinese. He is the owner of a Chinese restaurant and his backers are the kitchen staff.

Swims Through Mail

LONDONDERRY, Northern Ireland (CP)—Officials of the Londonderry Rowing Club were near Ray Dunmore is learning how to swim the English Channel by correspondence. Peter Allsworth, a veteran channel expert, has been coaching the Irish amateur by letter from his Kent home in preparation for an attempt on the 36-mile swim in July.

Fashions Reach Pets

MANTWICH, England (CP)—Walter Elkins, 46-year-old manufacturer of clothing for animals, exhibited Op art leather coats, Beatle caps and matching ensembles for dogs and owners at a trade fair.

Take Up A Stand

SHEPSTEAD, England (CP) The Hammonds have lived in their Leicestershire council house for five years without opening the front door. The first time Bruce Hammond tried the key, it broke, jamming the lock. He has insisted since that the municipality should replace it, while council says it is the tenant's chore.

Razor Brings Cash

WHIMPLE, England (CP)—A postage stamp dealer pulled off a doctor's coup when his local post office ran out of three penny stamps. The postmaster sold him sixpennies cut in half —600 of them, which Doug Watson mailed on postcards. They now are worth up to $45 each.

Shows City Up

BRISTOL, England (CP)—City Council has to spend several hundred pounds because a tenant painted his council-owned house. He did such a good job that the rest of the development looked shabby, so council decided to have the other houses painted.

Change Mailbag Jobs

LONDON (CP)—Convicts in British prisons may be freed from some of their traditional jobs, such as hand-sewing canvas mailbags. Lord Stonham, the new prison chief, wants to replace the present 36 trades, which include basket - weaving and blacksmithing, to nine trades which will be more useful to released prisoners.

Youth At The Helm

BRIGHTON, England (CP)—The management of a department store turned its administration over to 25 teen-age juniors so they could experience the complexities of running the business. The seniors took orders from the youngsters for four days.

Caters To Teens

LEICESTER, England (CP)—A new shopping centre devoted to teen-agers will open in this north Midlands city early next year. Called Trend, the new town will have 34 stores selling clothes and records, hairdressers and a travel agency specializing in trips for the under-20s.

'Saved' From Fishing

WESTON - SUPER - MARE, England (CP)—Somerset angler Leslie May was fishing in the River Axe when an RAF helicopter from a nearby airbase roared out of the sky and watched the startled fisherman up. He was halfway to hospital before he could explain he wasn't in any danger. A police spokesman said the call for help must have been a false alarm from someone who thought May was in trouble.

Garbled Job

SWANSEA, Wales (CP) — When a Swansea court asked Ernest Arnold his occupation, he replied he was a municipal garbologist. The judge asked what that meant and Ernie cheerfully explained he was a trash collector.

Plug Export Drive

COVENTRY, England (CP)—Coventry City soccer team set off on a seven-week tour of Europe to play football and sell automobiles. Each member of the team drove a British car on the 2,500-mile trip as part of an export drive to boost the British auto industry.

Smith Banishes Smith

SUNDERLAND, England (CP)—Durham factory worker Mike Smith changed his name to Noble so that his prospective bride will not be embarrassed on their June honeymoon. "There are too many jokes about Smiths and hotel receptionists," says Smith who adopted his mother's maiden name.

RSPCA Bathes Birds

FALMOUTH, England (CP)—Officers of the Royal Society for the Prevention of Cruelty to Animals are at work along the Cornwall coast helping hundreds of seabirds incapacitated by contact with a 13-mile-long oil slick left by a ship that sank late in January. The diesel oil is washed off the birds with detergent.

Canada's Friendship With France Causes Friction at NATO Parley

Following is an assessment by the Associated Press correspondent at the significant role Canada has been playing in the current NATO discussions in Brussels.

By ARTHUR L. GAYSHON

BRUSSELS (AP) — Canada's old friendship with France is rising in an active new form amid the clash of controversy among Western statesmen over the future of their Atlantic Alliance binding Europe with North America.

The Franco-Canadian relationship emerged as a crucial factor that brought more than this week for the NATO council of foreign ministers.

Among the delegates grappling with the tangle of troubled besetting NATO, the role of the Canadians under External Affairs Minister Paul Martin, Sr., became a major factor.

There were those, including Americans and Britons, who criticized Martin fiercely. To them it seemed Canadian conciliation on France's position came near to taking the side of President de Gaulle. Some talked darkly of "the Quebec vote" as an explanation of Martin's activities, meaning that Canada is concerned more with pleasing its 6,000,000 or so French-speaking Canadians and less with the good of the alliance.

APPRECIATE MOTIVE

There were others, who included mainly the smaller allies, who saw Martin's actions as a bridge - building mission that fitted into a long-established Canadian pattern.

Whether inside the United Nations, the Commonwealth, NATO or even between the white and non-white races, the Canadians, according to these middle-readers, for years have chosen a leading role in the quest for accommodation and compromise.

Martin himself has stressed "the special ties and understandings" that bind Canada and France in culture, outlook and blood.

It was the forceful intervention of Martin which led France's partners to defer until October a decision on moving NATO's political directorate out of Paris to Belgium.

U.S. State Secretary Dean Rusk, British Foreign Secretary Michael Stewart and West German Foreign Minister Gerard Schroeder had been insisting on a quick decision now to withdraw NATO's council.

SEES DANGERS

Martin said if the decision had gone the American-British-West German way, a serious situation would have arisen.

His meaning seemed clear:

Transfer of the NATO council might well have incensed de Gaulle to the point of resigning France's political membership in the alliance.

—De Gaulle then would have pulled France's 72,000 troops from West Germany, so breaching the long-solid NATO defence wall across Europe.

—De Gaulle also probably would have conceded for good all NATO rights to overfly France.

—France's financial contributions would have been lost to NATO, the American fuel pipelines to West Germany that crosses France would probably have to shut down and a variety of other reprisals may have followed.

Martin noted that Canada disagrees with de Gaulle's withdrawal of France from NATO's combined military system but he emphasized:

"It is important that France be fully in the Western power group, a member of the alliance accepting the obligations of the treaty. . . ."

HOPES FOR STAY

When the issue of the NATO council comes up for discussion again in October, Canada hopes and expects the decision will be to keep it in Paris. Indirectly Martin acknowledged this will depend on the course of the pending series of negotiations flowing from France's military withdrawal. Among these talks will be Canadian - French exchanges on the closure of two RCAF bases in France.

Underlining the Canadian-French relationship, France's Foreign Minister Couve de Murville and Martin have had a long talk here not only on NATO matters but also on developing their co-operation.

At Martin's prompting, Couve de Murville made what seemed to be a positive offer to his colleagues to keep the NATO council in Paris when he said it would receive French hospitality as long as this is needed. And he sought also to reassure his colleagues that de Gaulle is unlikely to conclude any spectacular private arrangements with the Soviet Union during his Moscow trip June 20.

Beyond Canada's attempts to prevent the isolation of France lies one consideration which Canadian officials note with pride:

The concept of the Atlantic Alliance derived much of its inspiration from Canadians in the mould of prime ministers St. Laurent and Pearson and Canadians say they want that concept to flourish.

Weather Rogue
...for Father's Day
Goes where his action is!

Give him a gift he'll really use. He'll shrug through summer in the wind-proof, waterproof, 100% Terylene Weather Rogue. He'll take it everywhere. Golf or boating, fishing, tennis or just plain loafing. Bone or sky blue. Sizes 36 to 48.

9.95 ANNIVERSARY VALUE

TIP TOP TAILORS
THERE'S A STORE NEAR YOU
AT THE 4 CORNERS — BELLEVILLE

SAVE MONEY! Enjoy HEAT APLENTY
with
'blue coal'
"The WORLD'S FINEST ANTHRACITE"
PHONE YOUR ORDER TODAY
HARRY SMITH FUELS LIMITED
151 Pinnacle St. 968-5571

Chicken Barbeque
EASTMINSTER UNITED CHURCH
Thursday, June 16th, 5.15 and 6.30 p.m.
ADULTS $1.50 — CHILDREN 12 AND UNDER 75c
— TAKE-OUT ORDERS —
CALL 962-7908 FOR TICKETS

See Our "JUNE SPECIALS" for JUNE 9th-10th-11th
WE SPECIAIZE IN APPLIANCES, AUTOMATIC WASHERS & DISHWASHERS

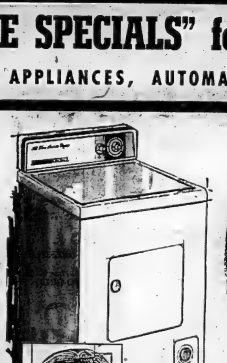

MATCHING
DELUXE DRYER
ONLY $189.00

WRINGER WASHER
$99.00 w/t

DELUXE REFRIGERATOR
Large Freezing Compartment - Full crisper.
$188.88 w/t

OPEN THURS. & FRI. NIGHTS TO 9 P.M.
CREDIT TERMS TO SUIT ANY BUDGET

HOOVER VACUUM CLEANERS FROM $49.95

RANGE HOODS COPPERTONE & WHITE $39.95

WATER SOFTENERS 70,000 GRAIN CAPACITY $199.95

OIL HEATERS DUOTHERM & FINDLAY FROM $89.00

FEDDERS WINDOW TYPE AIR CONDITIONERS FROM $174.95

DEHUMIDIFIERS
By Electrohome — Wake Excess Moisture From Your Home.
From $99.00

PORTABLE 19" TV
COMPLETE WITH STAND
$159.50

23" TELEVISION
FULL CONSOLE DELUXE
$229.00 W/T

DISHWASHERS
Portables and built-ins under the counter by Kitchen Aids and Frigidaire.
FROM ..... $229.00 w/t

COLOR TELEVISION
19, 23 or 25 inch Electrohomes. Visit our "TV Room" and watch a color program at your leisure.
SAVE UP TO $200.00 WITH TRADE

Bud Gill APPLIANCES
283 COLEMAN STREET — DIAL 962-3483
BELLEVILLE

14 Years of Church-going Price for Baptizing Child

COPENHAGEN (AP) — Tired of preaching to empty churches, a Serian Danish Lutheran vicar has demanded that parents who have a child baptized in his church agree to attend services once a month for 14 years.

So far, six couples have pledged to obey the "mild church discipline" of Rev. Lud- wig Husum, 28, vicar of the twin parishes of Solsber and Store Alstrup, in central Jut- land.

But one couple refused to pay what they thought was a stiff price in churchgoing. They lodged a complaint with the bishop of the diocese. Trouble is brewing all over the place.

"I have decided to stay and fight," says the vicar. "I take my guidance from the New Testament rather than from church laws. I am a priest, not a lawyer."

The bishop has warned him, advising him to take six-months' sick leave to think it all over. The ministry of churches has told him, quite flatly, that it is against the law of the land to make people go to church by coercion.

The vicar faces possible trial by a coalistory court, but he says he won't budge, even if he ends up being kicked out of the Lutheran State Church.

"I don't want Jesus to disown me on judgment day because I was a coward," he says.

He wants the laws changed to make it compulsory for parents to be regular churchgoers from the day their child is baptized until the day of his confirma- tion at the age of 14.

Why just once a month?

"I figure the Lord will be satisfied with that," the vicar says.

He preaches in two churches every Sunday. In one the at- tendance never surpasses eight per cent of the parish popula- tion. In the other, attendance frequently is down to four per cent.

Most other Danish vicars are no better off. Though 98 per cent of all Danes are members of the Lutheran "people's church," fewer than seven per cent of them are regular churchgovers. They become automatically members of the church when baptized, but may quit anytime and escape church tax.

Proposed

(Continued From Page 13)

able tax to exclude depreciation allowances on short-lived items such as linen and uniforms from tax payment and stipulation that depreciation allowances must not ex- ceed 50 per cent of a com- pany's gross revenues for the taxation year.

Mr. Sharp proposed exempti- ng certain investment compan- ies for the refundal tax. These are:

—Investment or mutual fund companies used by those seek- ing to diversify their invest- ments. The companies would have to derive at least 95 per cent of their income from in- vestments and 65 per cent of their gross revenue from Cana- dian sources.

—Investment companies owned by non-residents which act as "conduits for receiving investment income."

—Investment companies with little or no property in Canada and which do not invest in Can- ada.

—Charitable trusts would be exempt provided they do not carry on a business and meet certain other requirements.

KEEP EYE ON BOOKS

Australia plans to institute uniform federal censorship of literature.

Stock-taking, Sanitation Day, 'Remonts' Close Soviet Stores

By JOHN BEST

MOSCOW (CP)—The sign on the door said: "Closed for stock-taking."

Customers with their weekly bundle of soiled linen could only return home, vaguely trying to picture how a laundry office takes inventory.

Stores and service establish- ments in Moscow find all sorts of reasons for closing down for a few days.

One is stock-taking, which in most shops seems to occur at least twice a year.

Another is repairs. The Rus- sian word for repair work is "remont." It's so frequently used that it has become part of the working vocabulary of every foreigner living here.

If someone's apartment is be- ing repaired, the sophisticated way of rendering this in Eng- lish is "He is under remont" or "He is having a remont."

An excuse food stores find for shutting down is "sanitation day." It comes about once a month and is designed to allow time for the staff to wash shelves and generally make the establishment hygienic.

In the West such activities as stock-taking and shelf-cleaning would be done during the day- store's normal closed hours or during ordinary operations. The management wouldn't dream of closing for fear of losing busi- ness.

BACKWARD ON EARTH

In the Soviet Union such in- terruptions have become part of the way of life. Many is the foreigner who has mused that although the Russians may make it to the moon first they're way behind in the busi- ness of providing reliable or- dinary services for their people on earth.

The problem was touched upon in a reader's letter to the newspaper Vechernya Moskva (Evening Moscow). It told of a small stationery store that was closed eight days for stock-tak- ing.

The author of the letter was obviously perplexed as to how inventory in a store of 25 to 30 square metres could possibly take eight days — "nothing to measure or weigh there, just pencils, pens, copy - books to count."

The same kind of perplexity enveloped the customers who trooped to the laundry office and saw the familiar shingle out: "Closed for stock-taking."

At most there had been no advance warning of the shut- down, and the sign gave no in- dication how long it would last.

COUNTING BUNDLES

Overcome with curiosity as to the mechanics of inventory-tak- ing in an office that simply ac- cepts laundry to send else- where for cleaning—and has no visible equipment, other than a few pencils and a vast array of shelves—one of the custom- ers peered through a window in the door frame.

There, behind a counter, was a human lady assiduously ex- amining bundles of finished laundry. She may also have been checking to see whether any had remained on the shelves for a long time, thereby perhaps qualifying as "stock."

In a country where clothes are extremely expensive, how- ever, it's hard to imagine how anybody would fail to claim his from the laundry, especially since the bill has to be paid in advance.

The lady behind the counter flashed a silver smile at the peering customer—and ignored his beckons to come to the door and answer questions.

The shop reopened next day. But the laundry itself — the place that does the actual cleaning — must have taken time out for stock-taking, too, for laundry that should have been ready the first day didn't come back until three days later.

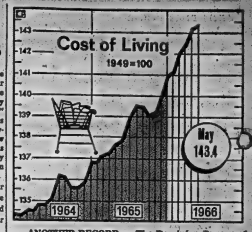

ANOTHER RECORD — The Dominion Bureau of Statistics reported June 7 that the Consumer Price Index rose one-fifth of one point during May to a new high of 143.4. However, the increase was the smallest in four months. Prices were up for fresh fruits, vegetables and dairy and bakery products. The index is based on 1949 consumer prices equalling 100. (CP Newsmap)

Modern Air Reconnaissance Still Depends on Human Eye

By JOSEPH MacSWEEN

MARVILLE, France (CP)— Even in the age of space, mis- siles and planes of fantastic speed, the "eyeball" is the most important factor in war games.

That is the word from Group Capt. A. F. Avant of Rosetown, Sask., commander of this RCAF base which recently concluded photo-reconnaissance air exer- cises — termed Royal Flush— along with other NATO coun- tries.

"Our planes are superb and our pilots are cameras!" said Avant in an interview. "But when our pilots pass at eight miles a min- ute at 500 feet, or so, it is only the eyeball that can tell us what we want to know.

"Most reconnaissance work, when it comes down to basics, is done by the eyeball."

Avant's new fly the needle- nosed CF-104, which can move at twice the speed of sound.

Pilots in the exercise are limited to tension—despite an elaborately casual air—during the three - day exercise in which Second World War ace- piloted their erstwhile enemies, West Germans, in sorties cover- ing Western Europe, including Britain.

REPORTS TENSION

"In something like this you do get a little keyed up—you smoke too many cigarettes, that sort of thing," said FO Bruce Arnott, 36, of Toronto, between two sorties which he made in one day.

While Arnott chatted with a reporter, a German pilot strolled by with a cheerful hello, wearing on his sleeve the the "Richthofen" insignia of the squadron once led by Baron Manfred von Richthofen of First World War fame.

If Arnott saw any irony in this, he didn't mention it except to recall that Richthofen, per- haps the greatest ace of his time with some 80 kills, was fi- nally brought down by Cana- dian Roy Brown.

Arnott also noted that Her- man Goering, who succeeded Richthofen before becoming Adolf Hitler's right - hand man in the Second World War, once commanded Marville base.

These smiling observations about an era that seems long ago—although it is only a gen- eration since the last world con- flict—underlined the staggering changes in strategy and concept that have occurred.

MAKES SIX TRIPS

Arnott, graduate of Royal Roads Academy, Victoria, and Royal Military College, King- ston, Ont., made six trips dur- ing the exercise. Between mis- sions he rested with his spurred boots on a reading table. The spurs, in this case, are part of his seat-ejection harness.

"Actually, it's been a fairly dull 200 hours," he said of his flying experience, explain- ing that no accidents have oc- curred.

Summoned as "Pilot 61," Ar- nott reported to Sqdn. Ldr. G. R. W. (Gerry) King of Powell River, B.C., who presided over as operation room where all flights were regulated. "Relax" was printed in large letters on King's door.

Arnott then went along to the "mission planning room" where Sgt. Gerard Amyot, 27, North Bay, Ont., indicated three "tar- gets" on a map, all in West Germany, a flight of 1½ hours from Marville.

Flt. Lt. R. M. Shortill, 27, Edmonton, briefing officer, con- ferred with Arnott as to how he should approach the targets.

"You'll want to go in toward the Rhine," he said, so the sun won't be in your eyes."

ROOM SILENT

The operations room had an atmosphere of controlled ten- sion, although some 30 men were working at top speed, the place was almost silent, the only sound being murmured conversation.

"We've been warned again about shouting in here," one pilot re- marked.

While Arnott worked at his maps—large scale for the main flight, small scale for the tar- gets themselves—Sqdn. Ldr. S. R. MacDonald, 36, Edmonton, breezed through on his third trip of the day. Arnott and MacDonald slashed unneeded parts from their maps in a way that would have shocked Sec- ond World War pilots who pre- served their maps from trip to trip.

"There isn't space in the CF-104 cockpit for yards and yards of maps," one officer ex- plained.

About an hour elapsed be- tween the time Arnott was called to the operations room until his plane went screaming into the skies, shattering the peace of the French country- side.

Every care is taken before takeoff to ensure the pilot will be able to reach his target. A turnaround because of weather would lose points in the exer- cise.

GIVEN TARGETS

"Once the wheels are up, the pilot is charged with three tar- gets whether he can get to them or not," said Wing Cmdr. R. M. Edwards, 37, Winnipeg, chief operations officer. "We try to simulate warfare as closely as possible—it is no good tak- ing off during a war unless you do what you intend to do."

Arriving back just before dusk, Arnott reported he found his three targets. Even before arrival he had given an in-flight report. The Royal Flush pic- tures — drawn from seven countries—would dock points if they found anything on Arnott's photos that he did not mention in the in-flight report.

Arnott, slightly built and easy - going, had a hearty laugh when asked whether he ever is tempted to report things that he hasn't seen — but may appear on his photos—just to be on the safe side.

"The umpires are far too clever for that sort of non- sense," he replied.

KRESGE'S

ANNUAL MAT RUG SALE

SUBURBAN RUGS IN COLORS

Blue/Green — Wine/Black — Avoc/Green — Leather Tan — Spanish Gold

SIZE 27"x48" SPECIAL 2.99 Compared at 3.49	SIZE 27"x72" SPECIAL 4.77 Compared at 5.77	SIZE 27"x108" SPECIAL 7.77 Compared at 8.47
SIZE 27"x144" SPECIAL 9.77 Compared at 10.47	SIZE 6'x9' SPECIAL 17.77 Compare at 19.95	SIZE 9'x12' SPECIAL 33.77 Compared at 37.95

PROMENADE FOAM BACK RUGS

IN COLORS

KODIAK BROWN - MAHOGANY - PINE GREEN - AQUA BROWN - HABITANT (Multi-Color)

SIZE 27"x48" SPECIAL 2.97 Compared at 3.77	SIZE 27"x72" SPECIAL 3.97 Compared at 4.87	SIZE 27"x108" SPECIAL 5.97 Compared at 6.87
SIZE 27"x144" SPECIAL 7.97 Compared at 9.87	SIZE 4'x6' SPECIAL 6.97 Compared at 7.97	SIZE 6'x9' SPECIAL 14.77 Compare at 17.77

— SIZE 9x12 —

SPECIAL . . . $28.88 COMPARED AT $32.77

WEEDS ?

USE So-Green WEED & FEED with KILLEX

Destroys dandelion, plantain, knot- weed, black medick, creeping charlie, chickweed, clover, ragweed and many other lawn weeds. PLUS a regular feed- ing of 20-10-5 formula So-Green fertilizer. Guaranteed results or your money back.

20-lb. bag .... $3.95 40-lb. bag $5.95

ALSO . . .

SO-GREEN all purpose 7-7-7 Lawn Fertilizer,

10 lb. bag $2.95, 20 lb. bag $4.95

40 lb. bag $2.95, 20 lb. bag $1.95, 5 lb. bag .75

SO-GREEN Premium Lawn Food 21-7-7

25-lb. bag $4.96

Bishop's Seed AND GARDEN CENTRE

81 - 85 STATION ST.

"BELLEVILLE'S OLDEST ESTABLISHED FAMILY DEPT. STORE — EST'D 1892"

McINTOSH'S are . .

REMODELING

BUSINESS AS USUAL

COME IN!

FOR YOUR FURTHER SHOPPING COMFORT

WE APOLOGIZE FOR ANY INCONVENIENCE WHILE THE WORK IS IN PROGRESS . . . . BUT YOU WILL APPRECIATE IT WHEN COMPLETED – YOU WILL THEN HAVE A BEAUTIFUL NEW AND MODERN STORE IN WHICH TO SHOP !

Pressure

(Continued From Page 1)

have been allowed to cross the picket lines to alleviate serious shortages in those commodities in the Quebec area.

Paul Lachance, president of the Quebec Council of Pulp and Paper Producers, said production will diminish appreciably within the next week if the strike is not settled.

He said some of the producers had been shutting through Port Alfred on the Saguenay River. Other had been shipping by rail to Saint John, N.B., and Hali- fax, for resh ipment to the United States.

Napanee District News

Mrs. R. C. File — Phone 354-4090

Recreation Group Unable To Purchase Armouries

NAPANEE — At a meeting Tuesday evening, the Napanee Recreation Committee decided that it was almost hopeless to try to prevent the dismantling and razing of the local armouries, much as this building is needed for purposes of recreation. The structure can be purchased for $9,000, but canvassing of all other organizations for help in raising this amount has resulted in promises for only $2,000. The committee itself lacks the necessary money, and so is powerless to save the building.

Unless something is done to prevent it, the armouries will be razed to make room for a much-needed Federal building, to house a Post Office as well as all other Federal offices now scattered throughout the town.

Chairman Grant Clark reporting on the annual meeting of the Ontario Recreation Association in Chalk River, said that the name has been changed, and will now be The Ontario Municipal Recreation Association, since all committees must work through their municipalities.

Chairman Clark and Mayor Lorne A. Smart were appointed as delegates to the week-end workshop seminar to be held in Dorset July 8 through July 10.

There was a lengthy discussion regarding the summer playground, and tentative plans were made to have this at the Prince Charles School, as is not a few years. Beginning July 4, it will continue for a month. These plans must meet with the approval of the Public School Board. The secretary was instructed to write to Cecil Baker, chairman of the property committee to ask for that approval.

The secretary, Mrs. Dorothea Waddington, was authorized to make arrangements for the operation of the playground, and to purchase necessary equipment. No leaders were chosen, but the committee hopes to hire three. Several applications were received and considered, and the committee agreed to send three girls to camp Quin-Mo-Lac to take the Department of Education Training program.

Brenda Van Volkenburg of Union Street, Barbara Lowry of Simcoe Street, and Barbara Russell of Donald Street were selected for training but not necessarily as this year's leaders. Training expenses will be met by the committee.

U.C.W. Hear Talk on Life In Trinidad

NAPANEE — Grace Church U.C.W. June meeting was a departure from the usual afternoon meeting with devotional, business, a speaker, and a cup of tea.

The meeting this time began at 1.15, and had a Trinidad setting throughout. Decorations set the stage for the speaker, Dr. R. A. West, a native of Trinidad, and for the luncheon which followed, with all food prepared following genuine Trinidad recipes. It was all of special interest to the ladies, as all units are studying Trinidad this year.

Mrs. Reginald Chapman's unit made arrangements for the meeting, with Mrs. Madge Chambers leader of the unit. Mrs. Lorne Clark responsible for the decorations, and Mrs. F. B. Elliot furnishing many of the ideas, including the recipes, and arranging for the speaker. Mrs. Norman Hulsker son is the president of the organization.

Huge branches of lilacs filled the large room with their perfume. The pillars, wrapped with burlap and topped with huge fern leaves, looked not unlike palm trees. A tiny potted palm together with bowls of tulips, an abundance of pineapples, created the proper setting for the food on the buffet table.

Dr. West, introduced by Mrs. Hutchison, is a graduate of McGill, of Edinburgh, work at Queen's College, Port of Spain, and interned in Switzerland.

He outlined the political background of his country, and described its mixed population, made of native Carib Indians, Negroes, Spaniards, East Indians, Chinese and Anglo-Saxons. Most of the wealth is in the hands of the East Indians, who were brought in to settle the south. Later, the pitch lakes in that area were found to be valuable. The government is unstable, he said, and roads are few and bad. There are no local schools. Parents must send their children hundreds of miles to get them into a school.

Dr. West illustrated his address with slides. Speaking of the carnival costumes he showed on the screen, he said that some of them cost thousands of dollars. There is wealth, but there is as much poverty and ignorance.

L. and A. Assoc. For Retarded Gives Report

NAPANEE — As this is the first year it has canvassed for funds to build a school, the Lennox and Addington Association for the Mentally Retarded, did not set any objective for its "Flowers of Hope" campaign. At Tuesday night's meeting of the committee the treasurer's report showed a bank balance of $3,852.45 and returns are not yet all in. The members were pleased with the public response to their initial appeal.

Mrs. E. Elliott of Odessa who headed the campaign in that area, reported over $800 with Millhaven not yet canvassed. Fritz Juellensen, campaign chairman for part of Ernestown and for North and South Fredericksburg and Adolphustown, turned in $1,040 both these leaders have their own districts and their canvassers.

The meeting was held in the Strath Road School which the committee has leased and will use until the new school is finished. They hope this will be within three years.

Following the meeting, which stressed the success of the appeal, the canvassers were entertained to a turkey buffet supper. The over 30 canvassers were pleased that their efforts should be tangibly recognized in this way.

EUROPE SWINGS AGAIN

Jean-Paul Belmondo and Ursula Andress have made a new comedy-adventure, Up To Her Ears, for release this summer.

Hopeful New Talks Will End Strike

OTTAWA (CP)—Prime Minister Pearson told the Commons Wednesday the government is hopeful that new discussions being held in Montreal will settle the strike by 4,200 Quebec longshoremen that has tied up the ports of Montreal, Trois-Rivieres and Quebec City.

He said there should be no federal interference pending the outcome of the scheduled afternoon and night meetings "which we hope will be successful."

In Montreal, a spokesman for the International Longshoremen's Association said no meetings were being held with the Shipping Federation of Canada and none was planned. He was surprised by the prime minister's statement.

Labor Minister Nicholson said he is keeping a close watch on the situation.

Michael Starr, former Conservative labor minister, asked whether Mr. Pearson will call both sides in the dispute to Ottawa and establish mediation under Immigration Minister Marchand, who is to head the proposed manpower department.

It was at this point that Mr. Pearson said the government was hoping for a successful outcome of the meetings in Montreal.

QUESTION STOPPED

Opposition Leader Diefenbaker, who said the strike "has begun to assume proportions which raise the concept of eternity," tried to get Mr. Pearson whether the government is prepared to impose compulsory arbitration by Parliament.

"No," Mr. Mcllraith replied. Eugene Whelan (L — Essex South) asked whether Mr. Pearson had consulted Prime Minister Wilson of Britain for advice on settling the Quebec strike.

The prime minister did not reply but Mr. Starr interjected: "He should consult somebody."

Lady Seriously Injured in Car Accident

NAPANEE — A Newburgh woman, Mrs. Mabel Emery is in serious condition in the Kingston General Hospital as the result of a car accident about noon Wednesday. Her husband, Wilmot Embury, evidently lost control of the car, which rolled over at least once after going into the ditch.

Mr. Embury, a real estate agent, was injured, but not as seriously as his wife, who has internal and chest injuries.

Constable Moreland of the Napanee detachment of the OPP investigated the accident, which occurred on Highway 401 about one mile west of the Frontenac County boundary road.

Marine General Put in Charge Of Saigon Area

From Reuters-AP

SAIGON (CP) — South Viet Nam's generals today reshuffled the ruling military hosts and put the man whose marines smashed the Da Nang revolt in charge of the Saigon area.

Maj.-Gen. Le Nguyen Khang, a 34-year-old Buddhist, also replaces the commander of the marines and of the smaller, mili-tary region around the capital. The concentration of power makes him one of the most powerful of South Viet Nam's generals.

SIAMESE TWINS DIE

BERN, Switzerland (Reuters) — The first Siamese twins born in Switzerland died Wednesday after spending more than a month in hospital. The two girls, Ines and Sybil Marti, were joined at the chest and stomach.

GIBBARD HOME FURNISHERS

NAPANEE

GREAT ANNIVERSARY SALE

SAVE BIG

OF FINE FURNITURE

SAVINGS TO 30% ON QUALITY FURNITURE

In appreciation of the patronage we have received from our many friends, we offer a fabulous opportunity to enjoy big savings on furniture from all floors, with all prices reduced from regular stock. Our reputation as purveyors of quality and of honest sale reductions is your assurance that you can buy in complete confidence.

LISTED ON THIS PAGE ARE SOME OF THE SAVINGS OFFERED !!

ANNIVERSARY EXTRA SPECIAL
MUELLER LIVING ROOM GROUP
Mueller - 2 pc. sofa and Chair. Toast, semi-attached pillow back. Valance.
Reg. 499. Now Only ..... **$299.**
SAVE $200.

ANNIVERSARY EXTRA SPECIAL
BEDROOM GROUP
TITAN — 5 PC. FRENCH PROVINCIAL
Antique white.
Reg. 219.00
Only .... **$149.**

ANNIVERSARY EXTRA SPECIAL
Dining Room Group
Kaufman - 5 pc. Walnut.
Reg. 249.00
Only .... **$169.**

ANNIVERSARY EXTRA SPECIAL
OCCASIONAL CHAIR
Ascot - Italian Tub Chair in Green.
Reg. 119.50
Only **$79.50**

LIVING ROOM FURNITURE

	Reg.	Sale
VILAS 2 pc. Colonial - Green	529.00	459.00
SKLAR 2 pc. Colonial - Peggy	329.00	299.00
SKLAR 2 pc. Loose Cushion - Modern	299.00	239.00
SKLAR 2 pc. Level Attached Pillow - Rust	329.00	279.00
MUELLER 2 pc. Italian - Blue Green	529.00	449.00
SKLAR 2 pc. Modern - Brown	289.00	209.00
KROEHLER 2 pc. Lounge - Green	449.00	379.00
SKLAR 2 pc. Lounge - Blue Green	349.00	329.00
SKLAR 2 pc. Lawson - Green Gold	349.00	299.00
SKLAR 2 pc. Contemporary - Brown	379.00	299.00
DU BARRY 2 pc. Contemporary - Green	449.00	389.00
SKLAR 2 pc. Loose Cushion - Blue Print	349.00	289.00
FRANKLIN Tuxedo Sofa. Only	425.00	359.00
FRANKLIN 2 pc. Loose Cushion - Blue Green	579.00	479.00
KROEHLER 2 pc. Lush XV - Beige Tapestry	689.00	589.00
SKLAR Sofa Bed - Green Gold	399.00	329.00
SKLAR 2 pc. Modern - Green	279.00	229.00
SKLAR 2 pc. Modern - Brown	279.00	229.00
SKLAR 2 pc. Modern - Brown	349.00	199.00
SKLAR 2 pc. Loose Cushion - Rust	249.00	199.00
SKLAR 2 pc. Colonial - Brown	279.00	229.00
SKLAR 2 pc. 4 seater - Blue	289.00	219.00
SKLAR 2 pc. 4 seater - Brown	329.00	229.00
SKLAR 2 pc. Colonial - Brown	429.00	359.00

OCCASIONAL CHAIRS

	Reg.	Sale
EDGEWOOD Chair and Ottoman - Coral	189.00	119.00
SNYDER Chair and Ottoman - Rust	189.00	139.00
SKLAR Colonial Patch Work Quilt	159.00	129.00
SKLAR Lazy Boy Rocker - Bronze	189.00	149.00
DELUXE Lazy Boy Rocker - Rust	219.00	179.00
FRY & BLACKWALL Wing Chair - Tangerine	139.00	109.00
FRY & BLACKWALL Wing Chair - Green	139.00	109.00
FRY & BLACKWALL Wing Chair - Green	139.00	109.00
SKLAR Swivel Rocker - Floral Print	179.00	109.00
MUELLER High Back Lounge - Olive	229.00	189.00
MUELLER Tub Chair - Green Gold	129.00	89.00
FRANKLIN Lounge Chair - Toast	189.00	129.00
MUELLER Tufted Velvet - Green	109.00	89.00
SNYDER Tufted Armless - Green	99.00	69.00
MUELLER Italian Fireside - Olive	139.00	69.00
SNYDER Channel Back - Blue	69.00	54.00
MUELLER Armless Bronze Velvet	149.00	119.00

OCCASIONAL CHAIRS

	Reg.	Sale
MUELLER Tub - Gold Stripe	139.00	89.00
FRANKLIN Tub - Tufted Olive	169.00	119.00
SNYDER Tub - Beige	69.00	54.00
FRANKLIN Chippendale - Beige Print	169.00	139.00
MUELLER High Back Wing - Green	189.00	139.00
FRANKLIN Tub - Olive	189.00	149.00
KROEHLER Platform Rockers - Assorted	64.50	54.50

BEDROOM FURNITURE

	Reg.	Sale
GIBBARD 2 pc. Italian Provincial - Milano	696.00	589.00
GIBBARD 2 pc. French Provincial - Fruitwood	749.00	629.00
GIBBARD 2 pc. French Provincial - Fruitwood	630.00	535.00
GIBBARD 2 pc. French Provincial - Fruitwood	696.00	589.00
GIBBARD 2 pc. Spanish - Fruitwood	840.00	714.00
VILAS 2 pc. Colonial - Candlelight	649.00	549.00
VILAS 2 pc. Colonial - Candlelight	449.00	379.00
DELICRAFT 2 pc. Contemporary - Walnut	399.00	299.00
ANDREW MALCOLM 2 pc. Italian Provincial - Fruitwood	529.00	479.00
GIBBARD 2 pc. Contemporary Walnut	542.00	459.00
GIBBARD 1 pc. Contemporary Walnut	529.00	425.00
GIBBARD 2 pc. Contemporary Walnut	696.00	425.00
GIBBARD 2 pc. Contemporary Walnut	564.00	479.00
TITAN 2 pc. French Provincial White	312.00	149.00
VIC-ART 3 pc. Modern - Walnut	329.00	219.00
VIC-ART 3 pc. Modern - Walnut	363.00	315.00
VIC-ART 3 pc. Modern - Walnut	329.00	279.00
VIC-ART 3 pc. Modern - Walnut	288.00	239.00

DINING ROOM FURNITURE

	Reg.	Sale
ANDREW MALCOLM 8 pc. French Provincial Fruitwood	1097.00	829.00
VALIANT 9 pc. French Provincial Fruitwood	824.00	699.00
GIBBARD 7 pc. French Provincial Fruitwood	852.00	725.00
GIBBARD 7 pc. French Provincial Fruitwood	1025.00	875.00
DELICRAFT 7 pc. Italian Provincial Fruitwood	852.00	749.00
ANDREW MALCOLM 7 pc. Italian Provincial Fruitwood	946.00	805.00
GIBBARD 7 pc. Italian Provincial Fruitwood	1040.00	889.00
VILAS 7 pc. Colonial Candlelight	885.50	753.00
VILAS 7 pc. Colonial Candlelight	473.00	399.00
GIBBARD 7 pc. Contemporary - Walnut	742.00	639.00
GIBBARD 7 pc. Contemporary - Walnut	792.00	679.00
GIBBARD 7 pc. Colonial - Fruitwood	700.00	595.00

SKLAR RECLINERS
Reg. 89.50 to 219.00
Only ..... 72.50 to $179.

SPACE SAVERS
Reg. 64.50
Only **$54.50**

LAMPS AND OCCASIONAL TABLES
20% OFF

Buy Now — Easy Credit Terms — Free Storage and Delivery — Save Now

GIBBARD HOME FURNISHERS

83 DUNDAS ST. E.
TEL. 354-5355

NAPANEE

OPEN FRIDAY NIGHT UNTIL 9.00

BUY NOW AND REALLY SAVE

Mail Running About 50-50 To Buy Picture

OTTAWA (CP)—Stale Secretary Judy LaMarsh said Wednesday she has received a variety of comment, "all of it hot," about her recent suggestion that the government purchase a $6,000,000 Leonardo da Vinci painting for the National Gallery of Canada.

Miss LaMarsh confided to the Commons broadcasting committee, which is examining her department's spending estimates, that mail coming into her office is running about 50-50 for and against buying the painting.

"The reaction is split both ways. The correspondence is running about half and half, but at least 90 per cent of the people who have spoken to me personally about the idea are for it."

The painting, a portrait of Ginevra da Benci, popularly known as portrait of a woman, is believed to be the work of Leonardo in private hands. It is owned by the Prince of Liechtenstein.

COST $6,000,000?

Miss LaMarsh sets the price of the painting at $6,000,000 or slightly more. Sources here say the prince might be more willing to sell it to the Canadian government than to another buyer.

Both Miss LaMarsh and the gallery's new director, Dr. Jean Sutherland Boggs, say the painting would be an international feature to the gallery, attract thousands of visitors, and give Canadians an art treasure of which they can be proud.

The subject came up in the committee during a wide-ranging discussion of the many departments and agencies which come under the secretary of state's aegis.

Miss LaMarsh said the long-awaited white paper on broadcasting should be presented to the Commons "before the end of the month."

The broadcasting committee expects to issue a full report on the hearings by June 27.

VAN DYKE MAKES MOVIE

Dick Van Dyke and Jason Robards co-star in Divorce American Style, to be filmed this summer.

EVERYTHING HAS TO GO!

We must clear our stock to the bare walls so that the contractors can begin breaking through the walls into the Intelligencer building, which we have rented. Prices are slashed in every department.

POWER LAWN MOWERS
Rugged design, powerful engine.
Comp. at 69.95 ..... **39.88**

It's Here! GOLF GIZMO
Every golfer needs one.
ONLY **3.88**

11" OFFICIAL SOFTBALL
"Speedball" by C.C.M.
Comp. at 1.25 **99¢**

GOLF BAG
Light weight but built to take it. Assorted colors.
Comp. at 8.95 ..... **5.88**

All metal, folding IRONING BOARDS
Well made, adjustable.
Comp. at 8.95 ..... **5.88**

Automatic Electric COFFEE PERC.
12-cup deluxe model, beautiful chrome.
Comp. at 34.95 **21.88**

STEAM & DRY IRON
Well balanced, light weight. Fully guaranteed.
Comp. at 12.95 ..... **8.88**

GOLFERS PAR TUBES
Heavy quality, assorted colors.
Comp. at 25c ..... **18¢ ea.**

5-TUBE ELECTRIC RADIO
With good tone and powerful chassis. Attractive colors.
Comp. at 25.95 ..... **13.88**

FOAM MATTRESSES
For camping trailers and Station Wagons. Zipper cover, size 48" x 72" x 3" thick.
Comp. at 29.95 ..... **19.88**

TENNIS RACQUET
Good quality, nylon strung, light and easy to handle.
Comp. at 8.95 ..... **4.88**

SUNBEAM Ironing Board Pads
Fits most ironing boards.
Sugg. list 2.50 ..... **1.50**

2-BURNER HOT PLATE
With selector switch.
Comp. at 7.95 ..... **5.88**

Type "A" 8 mm. MOVIE FILM
Processing included.
Comp. at 4.25 ..... **2.68**

PELLET GUNS
A real power house with rifled barrel. Solidly made.
Comp. at 14.95 ..... **12.88**

Fluorescent Camp Light
Translelectized, plugs in your cigar lighter, low drain.
Comp. 19.95 .. **14.95**

ELECTRIC KITCHEN CLOCKS
Attractive colors and designs. Ideal for the June bride.
Comp. at 8.95 ..... **4.88**

6-TRANSISTOR RADIO
Complete with battery. Long distance reception.
7.77

4-BURNER HEAVY-DUTY ELECTRIC RANGE
7-speed switches, appliance outlet, removable oven door. A real beauty by Findlay.
COMP. AT 129.95 ..... **99.88** w.t.

SIMPLICITY WASHER
11 lb. tub. Full 2-year warranty on all parts with free labor. 10 years additional warranty on main mechanism. Heavy duty wringer. 4 free running casters.
Comp. with 169.95 ..... **109.88** w.t.

ALL CHANNEL TV ANTENNA HEAD
Replace your old, worn out antenna head.
ONLY **10.95**

WESTINGHOUSE Air Conditioners
Full 6,000 BTU. Thermostat control, 3-speed fan. Models to fit windows from only 19". We have the size you require at low, low prices.
PRICED FROM **189.88**

GOLF BALLS
Good quality with tough cover. A terrific value . . .
Stock up Now
Comp. at 60c ea.
3 for 99¢

CAMPING TRAILER
Reg. 299.95
259.88

CLOCK RADIO
By Westinghouse
Automatic with done alarm button.
Comp. 34.95 ..... **29.88**

9'x9' TOURIST TENTS
Special 5'x5'x6' high.
Comp. 39.95
SPECIAL..... **29.88**

PACK SACK
Heavy duty with aluminum frame for easy carrying. Complete with leather straps and tump line.
Comp. with 19.95 ..... **14.88**
Other models from 2.75

Sturdy Wooden WAGONS
Some with side racks.
REDUCED FOR QUICK SALE

NO MONEY DOWN PAY LATER!

Once In A Lifetime Value AUTOMATIC RECORD PLAYER
Name brand. Plays all size and speed records automatically.
SPECIAL..... **38.88**

BEAUTIFUL 23" FAMOUS MAKE POWER TRANSFORMER FLOOR MODEL TELEVISION
Multiple speakers, bonded picture tube.
You have to see it to believe it.
Priced at only ..... **179.88** w.t.
HURRY... QUANTITY IS LIMITED

SAVE YOUR CASH — BUY ON BOOTH'S OWN BUDGET PLAN — NO MONEY DOWN. SIMILAR SAVINGS ON OUR COMPLETE STOCK. FREE DELIVERY ON MAJOR ITEMS UP TO 50 MILES.

FLASHLIGHTS
2 cell, complete with batteries and bulb.
Comp. at 1.49 .. **69¢**

4-PLAYER CROQUET SETS
Complete sets with instructions.
ONLY **4.88**

General Electric FLOOR POLISHERS
Complete with pads. A real work saver.
Comp. at 59.95 ..... **26.88**

12 CU. FT. FAMOUS MAKE HOME FREEZER
Full 5-year warranty on unit, fiberglas insulation, removable separating racks, storage basket, locking lid, lighted interior. A real beauty.
Comp. with 229.95
NO MONEY DOWN . **189.88**

WESTINGHOUSE AUTOMATIC CLOTHES WASHER
Heavy duty, 2-cycle with water saver, 12 lb. clothes capacity, fully guaranteed. One only—floor sample.
Comp. with 269.95 ..... **199.88** w.t.

WALKIE TALKIE
Long range, has carrying handle, complete with batteries. A real rugged unit. Makes an ideal gift.
Comp. at 24.95.
18.88 pair

GOLF SET SPALDING DELUXE
COMPLETE SET
Contains:
2 woods, 3-5-7-9 irons and putter, tees, golf balls, head covers, practice ball and deluxe large Keystone bag.
Comp. 75.00.... **59.88**

FAMOUS MAKE COLOR TV
Many models and makes to choose from. Take your pick of 21" - 23" or 25". Have glorious color now!
SAVE UP TO **200.00**
All brand new and fully guaranteed.
NO MONEY DOWN — FREE DELIVERY

WESTINGHOUSE 10 CU. FT. FAMILY SIZE REFRIGERATOR
Thin wall construction, slide-out shelves, beautifully finished, brand new, 1966 model. Keeps food cold without drying out
Comp. at 229.95
188.88 w/t

ONE ONLY FAMOUS ENGLISH RALEIGH RUNABOUT MOTOR BIKE
Automatic - no gears to change. See it today.
Sugg. List 264.95 .. **188.88**
NO MONEY DOWN
As low as 3.25 weekly

CLEARANCE OF BALL GLOVES
Odds and ends of C.C.M. - Spalding - Winnwell and others.
Values to 9.95 ..... **4.88**

ARCHERY SETS
Complete with fibreglas bow, 6 arrows, target, instruction book. Famous Ben Pearson quality.
FROM .. **8.95**

CITIZENS' BAND 2-WAY RADIO
Operated on 12 volts or 117 volts. Ideal for the farmer, sportsman or businessman. Be in touch at all times.
Priced From.... **139.95**

BARBEQUE
Full 12" size. Easy to carry.
ONLY ..... **99¢**

HOOVER Constellation VACUUM CLEANER
Model 439
Complete with Tools.
SPECIAL..... **44.88**

SAVE FROM 10% TO 50% AT BOOTH'S!

Radio and Hi-Fi Unit
Floor model with multiple speakers. Plays all size and speed records automatically. A real space saver with the performance of many units twice its size. Walnut grained cabinet.
Comp. with 129.95 ..... **88.88** With No Money Down

WESTINGHOUSE 11" PORTABLE TV
Famous "instant on", full 1 year warranty on all parts and picture tube.
Was 149.95 .. **119.88**

Famous Sun-Lite LAWN FURNITURE
Chairs, lounges, umbrellas.
Drastically Reduced For This Sale

TRICYCLES
ALL SIZES,
SPECIALLY PRICED FOR THIS SALE

Booth's Carry a Complete Line Of Motor Bike Accessories

- Helmets
- Windshields
- Mirrors
- Spark Plugs
- Tires & Tubes
- Face Shields
- Motor Bike Covers
- Wheels
- Spokes
- Engine Parts
- Handle Grips
- Foot Rubbers
- Speedometers
- Everything for your motor bike.
- Goggles
- Roll Bars
- Carriers
- Leather Jackets
- Carrier Straps

BUY YOUR FAVORITE MOTOR BIKE — HONDA — B.S.A. OR DUCATI
WITH NO MONEY DOWN AND PAYMENTS AS LOW AS 4.50 WEEKLY. LICENCE AND INSURANCE ARRANGED. HONDA SALES OPEN THUR. AND FRI. NIGHTS TILL 9

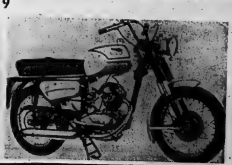

BOOTH RADIO & TELEVISION LIMITED

170 FRONT STREET (OPP. CITY HALL) BELLEVILLE DIAL 968-5785

The Intelligencer

BELLEVILLE, ONTARIO, THURSDAY, JUNE 9, 1966

Ottawa at A Glance

By THE CANADIAN PRESS

WEDNESDAY, June 8, 1966

The Dominion Bureau of Statistics reported seeding in virtually completed in the Prairie grain belt and crop prospects are good.

Prime Minister Pearson told the Commons he hopes a federal mediator will be appointed "without delay" in the wage dispute that could bring a strike of St. Lawrence Seaway workers June 17.

The Commons debated income tax changes resulting from Finance Minister Sharp's March budget.

Mr. Sharp said he will seek amendments to extend low taxes on deferred profit-sharing plans and will exempt certain types of investment companies from a special refundable corporation tax.

THURSDAY, June 9

The Commons meets at 2:30 p.m. to continue study of income tax changes. The Senate meets at 3 p.m.

30 Cents of Every Dollar Will be Spent on Health And Welfare Next Year

OTTAWA (CP)—The prospect of medical care insurance on a national basis next year will be a major factor in pushing federal government spending on health and welfare to nearly one-third of all federal outlays, officials estimated Wednesday.

Now existing every other form of federal spending, including defence, by a wide margin, health and welfare will account for more than 30 cents of every dollar spent by the federal government by the coming fiscal year.

Health Minister MacEachen reminded a Commons committee this week that his department now spends 28 cents out of every federal dollar disbursed.

This amounts to $2,300,000,000 a year compared with defence spending of $1,372,000,000—the next largest single spending item.

EXPECT BIG JUMP

Assuming that all or virtually all the provinces accept Ottawa's offer to pay half the cost of provincial medical care insurance premiums, health and welfare spending next year will jump to about $2,800,000,000.

Mr. MacEachen said he is confident that all provinces, except perhaps Alberta, will take up the federal medical care offer with payments from Ottawa starting July 1, 1967.

So federal officials are working on the expectation that another $300,000,000 will be added to their spending programs next year to cover this item.

Officials also anticipate another $20,000,000 will be spent in 1967 in the first year of a 15-year program to expand health facilities such as medical schools.

MORE PENSIONS

Old age pensions of $75 a month cost $1,033,000,000 this year. The bill will rise next year by $100,000,000 as greater numbers qualify. The qualifying age automatically drops to 68 at Jan. 1, 1967, and as growing proportion of the population is in the older age groups.

A re-arrangement of some existing assistance programs such as unemployment assistance, aid to those over 65 who don't yet qualify for old age pensions, allowances for blind and disabled persons, will add a further $85,000,000 next year to the welfare bill.

As the population rises, the cost of family allowances will increase. Next year they'll probably cost another $8,000,000. Youth allowances will go up $2,000,000.

Hospital insurance, a major item at a cost of $382,700,000 in the federal treasury, is expected to cost another $38,000,000.

Business Briefs

By THE CANADIAN PRESS

RETAIL SALES UP

Retail sales totalled $1,901,130,000 in March, an increase of nearly 4.5 per cent from March sales last year, the Dominion Bureau of Statistics reported today. The boost was largely attributed to the introduction of the higher Ontario retail sales tax starting April 1. Sales in the month before the tax jumped to five per cent from three per cent were up by 22.5 per cent.

WHOLESALE PRICES OFF

The Dominion Bureau of Statistics index of general wholesale prices, based on 1935-39 equalling 100, eased off to 257.9 in April from 258.1 in March, with lower prices for animal products, non-metallic minerals and chemicals. The lower prices for animal products offset prices for vegetable, wood and iron products. The sub-index for nonferrous metals remained unchanged.

Action Only As Last Resort Says Pearson

OTTAWA (CP) — Compulsory legislation to end strikes must be taken only as a last resort to protect the national interest, Prime Minister Pearson said Wednesday.

He said in a CBC free-time telecast the Quebec longshoremen's strike and threatened strikes elsewhere deeply concern the government, but the government should exercise collective bargaining.

"Only when the processes of collective bargaining have broken down and the national interest clearly requires it, then, but only then, should government, acting through Parliament, intervene to end a strike.

"But I emphasize this, that such compulsory action, compulsory legislation, must be taken only as a last resort.

"Otherwise, government could be under almost continuous pressure to intervene, to intervene so often that the right of employees and employers to bargain freely and collectively would cease very little."

Mr. Pearson said the government must show patience and wisdom in the face of labor unrest. "The government will not yield to clamor to take unwisely extreme action which would do more harm than good."

Opposition Leader Diefenbaker has pressed the government every day in the Commons to take action to end the dock strike in three Quebec ports. He often refers to emergency legislation passed in 1950 to stop a railway strike.

Four Aboard Light Plane Said Missing

ALPENA, Mich. (AP)—U.S. Coast Guard and private planes and boats searched Wednesday for a light plane reported missing over Lake Huron with four Fort Wayne, Ind. men aboard.

Coast guard spokesmen said the Piper Comanche was believed to be en route from Canada to Fort Wayne.

Reported aboard the craft were Gordon Banks Jr., Douglas Lawrence, Donald Irwin and Stanley Knapp, all Fort Wayne businessmen returning from a Canadian fishing trip.

Control tower operations at Phelps Collins field, six miles south of here, reported they had picked up a radio distress call from the plane Wednesday.

The coast guard said the plane was believed down in Lake Huron about five miles south of North Point, 18 miles southeast of here.

Man in News

Famous Test Pilot Never Got to Fly Giant Bomber

LOS ANGELES (AP) — "I want to go on flying as long as I live. My farmer boy feet just wouldn't fit well behind a desk."

That was Joseph A. Walker a few months ago, talking about his new assignment to learn to fly the giant XB-70A research bomber.

After pushing a stubby-winged black rocket plane called the X-15 to unprecedented marks of 4,104 miles an hour and 354,200 feet, Walker still was not ready to think of a less dangerous life.

The 45-year-old pilot was a two decades of the toughest kind of test flying behind him. Walker never got to fly the XB-70A.

He was killed Wednesday when his F-104 chase plane hit the 185-foot-long monster's triangular tail and crashed just a week before he was scheduled to go up as his test pilot.

Walker had "perfect chase" several times, zooming within a few feet to check anything suspicious in flight, watching for possible fuel leaks and observing the function of huge air-brake doors feeding the craft's six powerful jets.

Just what happened Wednesday may never be fully known.

Walker's body was found in the F-104. The body of Maj. Carl Cross, the co-pilot, was found in the bomber, which crashed nearby. Al White, the XB-70A pilot, parachuted but was severely hurt.

Police Chiefs Protest Legality Of Children Betting on Horses

TORONTO, Ont. (CP)—Ontario police chiefs covered the best from race tracks to highways Wednesday at the annual meeting of their professional association.

Chief F. W. Illingworth of Hanover told the Ontario Association of Chiefs of Police he had seen a 12-year-old boy place a $2 bet at a pari-mutuel window and later collect $300 in winnings.

"We have races in our city Saturday night," he said, "and I have been struck by the sight of children placing bets at the track. It was ridiculous."

He said he consulted the Ontario Racing Commission and was told there is no age limit for betting. The commission agreed in principle that persons under 18 should not be allowed to bet on horses, he added, but it is not a regulation.

The police chief association will vote today on a resolution that the Criminal Code be amended to prohibit children under 18 from betting.

In an earlier session, Joseph L. Mennill, director of the Ontario Police College in Aylmer, urged the group to offer their own opportunities to further their education.

He said that unless such provisions are made, a prospective recruit might choose another profession where he can pursue his studies.

He warned, however, against relaxing too high the academic requirements for admission to the force, saying there is a need for varied abilities among the ranks.

"It is fallacy to maintain there is lack of room at the top," he said. "It would be too easy to get a department with all the potential chiefs and no Indians if you raised your recruiting standards high enough."

Gerald Reed, Hamilton's deputy police chief, asked for announcements to the Highway Traffic Act to require motor vehicle engine blocks to be stamped with serial numbers.

This question also will be voted on today.

He said the Ford Motor Co. of Canada Ltd., and Chrysler Canada Ltd., discontinued stamping the blocks on 1966 models and General Motors Corp. of Canada is considering the same thing.

"This seriously hampers identification of stolen cars and police investigations," he said. "There is nothing in the Highway Traffic Act at which makers of automobile manufacturers to stamp serial numbers on engine blocks."

About 175 delegates are attending the convention.

NEW
WEEDRITE
Grass & Weed Killer
Immediately kills unsightly growth in
PATIO - DRIVEWAY - Around TREES, SHRUBS and in HEDGES
- Kills on contact
- Non-volatile
- Effective to mature brown berry
- Unrestricted on contact with soil — mulch, seeds

7-oz. container makes 2 gallons
$1.98
Bishops Seed
GARDEN CENTRE
315-23 STATION ST.

Picton Judge Favors Firemen In Decision

TORONTO (CP) — An arbitrator has ruled that Etobicoke Township must stack the Cassels Pension Plan on top of the old pension plan of the township's 252 firemen, despite orders from the provincial government that the two be integrated.

The decision of Judge Wilfrid Lange of Picton, Ont., was made public Wednesday. Judge Lange was appointed arbitrator after the Etobicoke Fire Fighters Association, Local 1337, filed a grievance over the integration of the pension plans.

Judge Lange ordered Etobicoke council to reinstate completely the firemen's pension plan. He said the township had altered the terms of its collective agreement with the firemen by changing their pension plan.

"Irrespective of the pressure the government may place upon it, failing legislation in that behalf, it cannot direct the municipality to change something that has been agreed upon between the municipality and its employees . . . ," the judge said.

CHANGED PLAN

The township, a part of Metropolitan Toronto, had changed the firemen's pension plan to comply with orders from the Ontario government.

The question of stacking versus integrating arose last fall before the introduction of the Canada Pension Plan on Jan. 1. Many municipal and provincial employees wanted to retain their existing pension plans in full and add the federal government plan on top of it. But the province ruled that the Canada Pension Plan must be integrated with existing plans. This meant that an employee who had contributed five per cent of his earnings to a pension fund would continue to do so, while a stacked arrangement would contribute 6.8 per cent and contributions of his employer would be similarly increased.

Western Exports Said Vital To Balanced National Economy

VANCOUVER (CP) — Western Canadian exports onto the world market places mainland the balance of the national economy, municipal leaders were told Wednesday.

And the West is sensitive about this market, Ray Willison, B.C. Hydro and forests minister, told the annual conference of the Canadian Federation of Mayors and Municipalities.

British Columbia's abundant water, mineral and forest resources make the province geographically peculiar, but not separatist, he said.

"It makes us what we are. We are not 'anti' but we have to look outwards as far as trade is concerned.

"We have to seek out the marketplace of the world in keep the economy going."

British Columbia has little choice in handling her resources, he said.

"You can't take credit for having resources—but you can be damned for not developing them."

INVESTMENT FOREIGN

Germen, Japanese, Swedish, Finnish, American and British firms are investing heavily in the province, but so far only one Eastern Canadian firm had made a major investment in B.C., he said.

Mr. Willison identified the firm as Price Bros. Ltd., which signed an agreement Wednesday with Weldwood of Canada Ltd., to build a $60,000,000 pulp mill at Quesnel.

The forests industry produced products worth $980,000,000 last year, the mining industry $270,000,000, agriculture $150,000,000 and fishing $100,000,000," he said.

"We have only 1,800,000 people here, but we hope that by being rich to play our part in the Confederation of Canada. . . ."

"But Canada must recognize the fact, whether you like it or not, that the balance of the economy of Canada is maintained by the exports of the West."

Mr. Willison spoke in place of Premier W. A. C. Bennett, who had a previous engagement.

Earlier Wednesday, conference delegates elected Mayor William Rathie of Vancouver president for the coming year.

During elections, Mayor Stephen Juba of Winnipeg told the convention he would not attend the federation's future conferences.

He said Winnipeg had been slighted by the federation in a situation which started develop-ing years ago, but declined to give details.

The resolution was approved from the floor Wednesday when delegates voted to establish a standing committee on pollution to study, co-ordinate and disseminate material available on anti-pollution projects and devices, and to act as federation advisory to senior governments and related organizations concerned with pollution problems.

The conference concludes today.

Young Brother of JFK May Have Eye on White House

WASHINGTON (CP) — U.S. Senator Robert Kennedy's African safari illustrates how much political horsepower there remains in the family name, at home and abroad.

The assumption here is that the 32-day trip to South Africa and other countries is another step by the younger brother of the late president John F. Kennedy in his quest for the U.S. presidency by 1972, or even sooner.

The reactions of President Johnson and the South African government support that view.

Before the New York senator left, U.S. envoy to the president made his first major pronouncement on American policy toward Africa, saying it is a carefully-assembled envoy representing a number of black African states.

"We will not permit human rights to be restricted in our country," said the president, referring to the 20,000,000 U.S. citizens of African descent. "And we will not support policies abroad which are based on the rule of minorities or the discredited idea that men are unequal before the law."

Some observers saw that American problems have American support for Britain in its dilemma about Rhodesia. Others saw it also as an example of Johnson's tendency to react quickly to what Kennedy says and does.

As for the South African government, it appeared to be torn between extreme reactions about admitting Kennedy at all and anxiety about barring a potential American president.

LECTURES HOME

Thus, while Kennedy has been assailed by the government-lined, and news coverage limited to reporters already in the country, he has been able to lecture South Africa, rather mildly, about its policy of strict racial segregation.

Kennedy has been allowed to see Student Leader Jan Hofmeyr and Chief Albert Luthuli, a 1960 Nobel peace prize winner, although both are in political quarantine. This has not dogs the senator any harm politically, inside or outside the U.S.

Kennedy apparently seems to have captured the leadership of the Liberal wing of the Democratic party, a position he once shared with his chief presidential rival, Vice-President Hubert Humphrey, has to stifle his own liberal background in loyalty to the existing president.

GET CHARGE FROM BATH

A found running water gives the air in a bathroom a slight negative electrical charge.

ODDS and ENDS
$ $ $ DOLLAR-SAVING VALUES $ $ $

LOOK AT THESE RIDICULOUS PRICES

BUNK BEDS
Spring mattress ..... From 57.88

ROOM-SIZE CARPETS
9 x 12 ..... 39.88 6 x 9 ..... 19.88

FOR THE COTTAGE
REMNANTS GOLD SEAL CONGOLEUM
– PRICED TO CLEAR –

READY-MADE DRAPES
All Sizes ..... 6.95 UP

CONTINENAL BEDS
39" wide. Complete with headboard 39.88

COCOA RUNNERS
FOR VERANDA OR OUT DOORS
27" wide .. 1.89 YD. 36" wide .. YD. 2.29

3-PC. BEDROOM SUITE — Regular 179.00 — Sale Price 128.88
Bookcase bed - double dresser and chest

WALL-TO-WALL OR ROOM-SIZE
BROADLOOM CARPET
In a heavy tufted loop pile made of hardwearing solution dyed fibres. Choice of three colors. Sq. yd. 5.95

7-PC. DINETTE — Regular 89.50 — Sale Price 69.88
Chrome or phenol. Large 30 x 48 table and 6 chairs

DO-IT-YOURSELF!
HEAVY FREIZE
UPHOLSTERY MATERIALS
54" wide in four colors. Yd. 2.98

KROEHLER — Regular 179.00 — Sale Price 128.88
CHESTERFIELDS
Nylon Frieze foam cushions.
Reg. 249.00 ..... 188.00

5-PC. DINETTE — Regular 59.50 — Sale Price 39.88
Chrome or phenol extension table and 4 chairs

SPACE SAVERS — Good Fabrics. — 38.88

BAR STOOLS — Swivel tops with back rest in assorted colors — Regular 14.95 — Sale Price 11.88

IRONING BOARDS — Adjustable metal — Regular 7.95 — Sale Price 5.88

CHEST OF DRAWERS — Walnut finish 4 drawers — Regular 44.50 — Sale Price 34.88

FOUR-SEATER
2-PC. CHESTERFIELD
In rose wool blend.
Reg. 279.00 ..... 178.00

BUNK BEDS — Maple or scorn finish with spring mattress, ladder and rail — Regular 59.95 — Sale Price 57.88

BEDROOM SUITES — Bookcase bed, double dresser and chest, natural finish — Regular 159.00 — Sale Price 99.88

2-PC. SOFA BED SUITE — In Green vinyl — Regular 119.00 — Sale Price 88.88

PERCIVAL'S
333 FRONT ST.
962-3489

Undisputed Quality... The Ultimate In Luxury
LOWEST PRICED
GUARANTEED CONTINUING SERVICE
AL WATERSON Rambler LTD.
AMBASSADOR, CLASSIC, AMERICAN
30 COLLEGE ST. W. – BELLEVILLE – DIAL 962-9277

BUYERS LIKE THEM

Two gorillas in the zoo at Albuquerque, N.M., suffering pain in legs which have sold for big-ho $1,000 each.

POPULATION ROCKETS UP

The United States' population will be between 200,000,000 and 400,000,000 by the end of the century.

Western Culture Is Luring Soviet Youth

By JOHN BEST

MOSCOW (CP) — Anxiety about ideological shortcomings among young people was a recurring note at the Soviet Communist party's 23rd congress.

It tended to bear out observations frequently made by foreign visitors—that many young Russians seem greatly attracted by things Western and show an un-Communist receptiveness to Western ideas and culture.

"Like a mother who carefully nurtures her children, the party must educate the younger generation," Leonid Brezhnev, party general secretary, said in his opening speech to the congress.

But some of the things Brezhnev and other speakers said indicated mother was not happy with the way the party's educational program was going.

"We have to admit that there are shortcomings in the ideological and educational work among young people," the party chief declared.

"There are cases of certain party and komsomol (Communist youth league) organizations not taking account of the fact that the present generation of young people has not gone through the stern school of revolutionary struggle and hardening that fell to the lot of the older generation.

"Some young people want to remain aloof from a busy life, tend to remain the dependants of others, demand much more from the state but forget their duty to society, their duty to the people.

"Our enemies, the bourgeois ideologists, seek out and try to make use of these weaknings who are susceptible to any ideological infection. Luckily, there are only a few such people among the youth."

ASK FOR GUN

Some of "the few" referred to by Brezhnev are easily visible to foreigners living here, and visitors to any large Russian city.

They approach people from foreign countries, usually on the street and try to get from them clothes, Western records, ballpoint pens, chewing gum and a great number of other things unobtainable here.

Sometimes they're after foreign money, for which they offer items or rubles at favorable rates of exchange.

One of the ways in which alien influences are introduced into Soviet society is through "foreign, artistic productions, Communist leaders say.

Culture Minister Yekaterina Furtseva hinted in a speech during the congress that these will be screened more closely in the future.

"Reactionary forces try to use cultural bonds for squeezing bourgeois ideology into our country via movies, art exhibitions and concert programs," she declared.

"That's why the remarks made by some delegates are correct—that we should approach more strictly suggestions (for cultural exports to the Soviet Union) that come from abroad."

The final congress resolution contained a strongly - worded statement on the need for special attention to the "Communist upbringing" of Soviet young people.

BORN AFTER REVOLUTION

In the population generally, "a consistent struggle must be waged against indifference to politics, survivals of private-ownership mentality and philistine sentimentia, against manifestations of a nihilist attitude to the ideals and gains of socialism."

The basic problem that preoccupies party leaders is one that several social and political revolution probably encounters sooner or later: How to keep up the revolutionary, most Russians seem to know that living standards here compare unfavorably with those in the West.

As Brezhnev noted, today's younger generation did not go through "the stern school of revolutionary struggle and hardening." It now is 49 years since the revolution.

Furthermore, the government itself keeps telling the people they have a right to expect—and will get—more of the good things of life after decades of enforced self-denial.

This campaign for better living conditions has caught the imagination of the Russian people. They eagerly await improvements as the regime has to offer them—and are impatient for more.

Somehow, despite years of being conditioned to think differently, most Russians seem to know that living standards here compare unfavorably with those in the West.

Many of those who come in contact with Westerners, and their number is growing with the gradual increase in Russia's tourist trade, have developed something akin to a mania for Western possessions, especially clothes.

Young men and women—and some older ones—consider it the height of fashion to wear an article of clothing from the West.

Rare is the Westerner living here who has not been asked by a Russian acquaintance to bring back some garment from a trip "out," or who has not been offered some outrageously large sum for clothes from his own wardrobe.

As for cultural influences, Russian young people show an obsessive attraction for Western movies, books and music.

Traffic in recording tapes taken from shortwave radio broadcasts is apparently widespread—enough to have roused the publicly-voiced concern of some party officials.

MR. TWEEDY by Ned Riddle

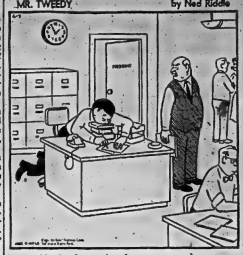

"Oh, for heaven's sake—go somewhere and take a nap!"

A popular favor after the revolution itself has faded into the mists of history.

JACK FRASER

PAMPER FATHER ON JUNE 19TH

cruise through summer cool and crisp

never before at this price! 14.95 tropical slacks, now $10

SAVE on this sizzling Special Price — only $10 for one of the best lightweight DRESS SLACKS made! Tailored from 55% TERYLENE 45% WOOL fabric which definitely keeps it shape —shrugs off wrinkles . . . For trim-fitting neatness choose plain front or single reverse pleats. Fraser's have six colors, including new Burgundy and jade green. REGULAR 14.95 ..... $10

SUMMER JACKETS to refresh your wardrobe

Crisp, cool, and lightweight all Summer long. 3-button classic in iridescent SLUB WEAVE as sketched. Paisley lining. Five colours including Burgundy . . . 29.95

Genuine BLEEDING MADRAS CHECKS from India. Colourful 100% cotton 24.95

HOPSACK BLAZERS in lightweight Terylene/cotton Arnold Palmer $35

SHIRTS! SHIRTS! SHIRTS!

The best selection ever! The very best makes offer you stylish JAC shirts, HENLEY collar styles (as illustrated), regular styles with button-down or short point collars . . . colourful madras checks, rich stripes, neat designs, plains, etc. . . . Include famous Arrow, Forsyth, Currie, Tooke-Van Heusen, BVD. Sanforized broadcloth, short sleeves ..... $4 to $7

TROPICAL SUITS

Fraser's recommend 55% Terylene/45% Wool fabric — crisp and lightweight. The best suit value in Canada . . . With extra trousers, 59.95

JACK FRASER

258 FRONT ST. BELLEVILLE 968-8325

Open Wednesday Till 5.30 p.m. — Thurs. & Fri. to 9 p.m.

COOL . . . QUIET REFRESHING SLEEP

With A GENERAL ELECTRIC AIR CONDITIONER

LIMITED OFFER INSTALLED $189.00

Sales tax, wiring and permits additional, if required.

THIS GENERAL ELECTRIC AIR CONDITIONER WILL BE INSTALLED THROUGH WALL OR WINDOW AT THIS LOW, LOW PRICE BY IRELAND'S EXPERIENCED SERVICEMEN.

AIR CONDITIONING IS NO LONGER A LUXURY AT IRELAND'S LOW, INSTALLED PRICE

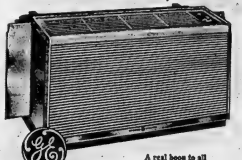

G.E. THINETTE

Enjoy the magic of Thinette Air Conditioning by General Electric. Designed to provide just the right balance of cooling and dehumidification for ideal sleeping comfort in the average bedroom. So lightweight and easy to handle, you can install it in minutes.

Ireland's Special Low price $189.

A real boon to all allergy sufferers!

OTHER G.E. AIR CONDITIONERS FOR EVERY APPLICATION

WHY BE WITHOUT A NEW REFRIGERATOR?

Ireland's need good trade ins and will pay you the regular trade allowance PLUS A $30. BONUS if your refrigerator is not over 12 years old and in good condition.

On This Model 123 L 51 Zero-Zone Automatic REFRIGERATOR

Your low, low cost Only ..... $239. $2.50 Weekly

IRELAND'S FURNITURE AND APPLIANCES

- LOW OVERHEAD LOCATION -

380 FRONT ST. (Just south of the upper bridge) DIAL 962-3401

- AMPLE FREE PARKING AT THE REAR -

New Insurance For Motorists To Be Added

TORONTO (CP)—By the start of 1968 motorists in Ontario should be able to purchase insurance to compensate themselves and immediate family for bodily injury or death caused by an uninsured driver.

A bill to put the compensation without fault clause in standard insurance contracts was introduced in the legislature Wednesday by Attorney-General Arthur Wishart.

The legislation also proposes a form of deductible liability insurance and the inclusion of medical payment coverage schedules within the standard insurance policy.

Insurance offering compensation regardless of fault will be available only to a driver and his or her spouse and dependents living at home. Other passengers will not be covered.

The insurance companies will not be forced to sell the new form of liability insurance, just as they are not now compelled to sell collision insurance to drivers regarded as bad risks.

ROCKY PASSAGE EXPECTED

The legislation may have a rocky passage through the legislature. Opposition members have been pressing for broad compensation without fault insurance coverage, protecting everyone hurt in an accident.

However, under Mr. Wishart's proposal only the insured driver and his immediate family are protected when there is no right of action against the driver at fault—that is, where he is uninsured and has not paid into Ontario's motor vehicle accident claims fund as required by law.

Coverage will include damages such as medical expenses; loss of wages and other out-of-pocket expenses; general damages for pain, suffering and future disability and legal costs.

The new legislation makes provision for side agreements between the insurer and the insured whereby the person buying insurance can agree to reimburse the insurance company by an agreed amount for third-party liability claims.

CALLS FOR SETTLEMENT

BRUSSELS (CP) — External Affairs Minister Paul Martin of Canada called on Turkey and Greece Wednesday to make sure the new talks on Cyprus "do not fail this time." He asked them bluntly to seek an "accommodation," noting that Canada's 900 men make up the largest segment of the United Nations peacekeeping force on Cyprus.

Toronto Is Assured of Big-city Size So Now It Wonders About Character

By R. J. ANDERSON

TORONTO (CP) — To be great, a city should have size, a reason for being, character.

If sheer size will do, Toronto is determined to be one of the world's great cities. As a leading commercial centre and a major port, it has a reason for being. Now it's wondering, a little, about its character.

Not without a struggle the city that, in the beginning, was Teiaiagon, on the east bank of the Humber, has thrown away much of its past. It looks forward to a population of 4,500,000 by the year 2000 and is rebuilding for the 21st century.

Less than a generation ago it was said Toronto never tore anything down. But in 20 years, downtown Toronto has changed. In the march of progress, much of its historical architecture has gone down under the wrecker's hammer.

Antiquated 19th-century office buildings and town houses have been replaced by soaring towers and sweeping high-rise apartments. Street names cherished for a hundred years or more have disappeared. Old Fort York, going back to the beginnings of British settlement, was in the path of a proposed expressway. It barely survived.

SAVE CITY HALL

Now a determined group cries "halt!" A vocal minority, banded together as Friends of the Old City Hall, they include architects and town planners, ordinary citizens of the restless city and influential personages such as Vincent Massey, former governor-general.

Their objective is to save the old city hall, the bulking Gothic structure that for 67 years has brooded over the city at the top of downtown Bay Street. It stands in the way of the most ambitious expansion program any single organization has undertaken anywhere.

This is the Eaton Centre, a $260,000,000 six-building complex breathtaking in its aspirations: A 49 - storey office-apartment building; twin 57-storey office towers; an office building of 32 storeys; a doughnut - shaped 500-room convention hotel and a nine-floor department store with two underground levels of shopping space. Treed plazas and walkways and underground concourses will abound. It will take 25 years to complete.

The master plan envisages demolition of all but one building in the 20½ acres of old warehouses and stores bounded by Yonge, Queen, Bay and Dundas streets. The centre would front on Nathan Phillips Square, named after the mayor who pushed through the new, futuristic city hall against stiff opposition. The square itself is to be changed beyond recognition in the next decade at a cost estimated at $30,000,000.

CHURCH TO REMAIN

A little bit of Toronto's history would be retained. It is the 120-year-old Church of the Holy Trinity, now buried in a cul-de-sac off Yonge Street. Many who work downtown don't know it is there. The half-concealed towers of the church would be seen again against the city skyline and it would be surrounded by open space, trees and pleasant walkways.

Eaton's has offered $8,000,000 for the old city hall to permit erection of one of its 57-storey buildings. It would keep the 300-foot-high clock-tower, a downtown landmark, and the cenotaph that stands before it. Now its plans have been stalled, perhaps for months. Metropolitan Council voted overwhelmingly in April that the firm take a second look at the proposal. The Friends had won at least the first stage in the battle.

Proponents of the plan attack the old building as an architectural monstrosity, grotesque in the modern age, and say that its only important link with the past is that a member of the board of control once punched a mayor in the nose in its council chamber.

LAND VALUABLE

Opponents, apart from trying to preserve a piece of civic history, contend that $8,000,000 isn't enough for one of the most valuable pieces of real estate in Toronto. They also contend that the centre would dwarf the new city hall across the street and make it look insignificant.

The new city hall is the 25-storey, semi - circular twin-tower skyscraper, built at a cost of $30,000,000, that was opened last year. It's familiarly known to Torontonians as the "oyster shell" for that's what it resembles.

While the outcome of the Eaton Centre-vs.-city hall controversy remains in doubt, building goes on apace elsewhere in the metropolitan area, where in 1965 expenditure in new construction, both private and public, totalled $1,500,000,000. It's forecast to rise to $1,750,000,000 this year.

Private investment funds have been attracted to the city which many consider the financial capital of Canada. Including the Eaton Centre, an estimated $825,000,000 will be spent in the next decade in the downtown area alone, to be given a complete facelifting.

The most spectacular project under way is the Toronto-Dominion Bank Centre. This is a 56-storey office building, a 44-storey companion and a modest, one - storey banking hall on King Street between Bay and York streets. It will be — for a little while — the Commonwealth's tallest building. It will be opened in July, 1967.

The Canadian Imperial Bank of Commerce has plans to match the Toronto - Dominion Centre. It's said to be watching the real estate market closely and when it moves, will undertake something spectacular. A factor that real estate experts say the bank is keeping in mind is the availability of space on Bay Street that will be opened up next year when the Toronto-Dominion Centre takes in companies seeking "prestige" quarters in the centre.

Then there's the Marvo waterfront project, this is a huge apartment - hotel - office complex costing an estimated $85,000,000 that will rise over-looking Toronto Bay, on the city's waterfront between Yonge and Bay streets.

It envisages high-rise apartments, a hotel, an apartment hotel, a trade centre, recreational facilities and parking for 4,000 automobiles. As part of the deal the company agrees to build a $200,000 terminal for ferries to Toronto Islands across the bay.

SIMPSON'S TO BUILD

Construction got to the point where the first, tentative steps were taken to put in footings. Then the development company ran into financial difficulties and the Molson Development Co. of Montreal took it over. It has promised to push it to completion.

In being and almost ready for opening is the 30-storey Yorkdale Rotenberg building on Adelaide Street and under construction is the 25-storey Robert Simpson tower, across the street from Eaton's, that will cost $20,000,000.

There are many other projects, under way or planned, throughout Metropolitan Toronto which now has a population of just under 2,000,000. It is attracting an estimated 70,000 to 80,000 newcomers every year, from elsewhere in Canada and from Europe.

Why all the construction?

Allan T. Lambert, 55-year-old Regina-born president of the Toronto-Dominion bank, said investors are looking to the future and added in an interview: "We are prepared to take something more than a short-range view in looking for a rewarding investment."

David Owen, 38, Vancouver-born lawyer - turned - developer who as managing director of Eaton Centre is the dynamo behind that project, put it more succinctly:

"We're building Toronto for the 21st century."

TORONTO BUILDS FOR THE NEXT CENTURY—Developments are in the works that will change the face of Toronto during the next 10 years. New construction is forecast at $1,750,000,000 this year alone. The most ambitious plan is the $260,000,000 Eaton Centre. This photo montage (left) shows how the six-building complex would dwarf Toronto's new City Hall. At right is the Toronto-Dominion Centre whose 56-storey office building now is the tallest in the Commonwealth. (CP Photo)

DAD'S Favourite Gifts

● CARDS ● BOOKS ● OFFICE CHAIRS
● TAPE RECORDERS
● PORTABLE TYPEWRITERS
● BRIEF CASES
● PEN SETS

THE James TEXTS LIMITED
BOOKS — OFFICE AND SCHOOL SUPPLIES
182-185 FRONT ST. DIAL 968-6775
— Est. 1910 —

MOLSON EXPORT ALE

THE BIG ONE IN THE BIG ONE

MOLSON EXPORT EXPORT ALE

Canada's largest selling ale...

FROM MOLSON'S - INDEPENDENT BREWERS SINCE 1786

Want the best new car in town... and a pocket full of savings?

Never before have Meteor-Mercury dealers had such a great sales year. This increased volume means the biggest new car savings ever for you!

Meteor Montcalm 2-door hardtop

METEOR...
the biggest package at the lowest price in town...any town!

Comet Cyclone GT 2-door hardtop

COMET...
New! Bigger!...with a price so small you'll smile all the way home!

MERCURY...
There's never been a better opportunity to move ahead with Mercury and save!

Mercury Park Lane 4-door hardtop

COME ON IN, WE'VE GOT THE HOTTEST CAR VALUES IN TOWN! DRIVE HOME WITH YOUR POCKET FULL OF SAVINGS!

SCOTTY REID MOTORS 569 DUNDAS ST. E. PHONE 962-8671 MERCURY

SPORTS SLICES

By Geo. H. Carver
Sports Editor

PICTON: — Nostalgia sweeps over Art Asbury, holder of two world power-boat racing records, like a flood whenever he views the gently-rippled waters at Harwood Beach, Prince Edward county's internationally-famous nautical raceway.

Art, who hails from Dwight, Ont., holds the current world record of 253.7 mph. for seven-litre boats (427.161 cubic inches). He set a world mark of 184.5 for unlimited hydroplanes back in 1957.

ART ASBURY

He hopes to be at the throttle of one of the seven-litre lightweight hellions at the Picton Edward Yacht Club's July 1, 2 and 3rd limited world championship regatta when the start-gun explodes.

His targets are a new world record and the first winner of the beautiful Maple Leaf Trophy emblematic of the limited craft global title.

There is a deeply ironical touch to the story of Asbury's association with Harwood Beach.

Back in 1937 it was known as "The Long Reach" later to become famous as the setting for Canada's successful double defence of the Harmsworth Trophy.

At that time with but nine years racing experience, Art was climbing slowly but surely to the top ten of international power-boat drivers.

He was associated with Col. Gordon Thompson and his son Jim, of London, Ontario who later designed and built "Miss Supertest III" now in a museum as undefeated Harmsworth Trophy champion.

The Thompson racing team was here to test the racing capabilities of an older "sister" of the future Harmsworth champion which was destined to play a tragic role later on the Detroit river.

Art took "Miss Supertest II" down course for the start. On shore near the pits stood an apple-cheeked young man, eyes glistening with pride. He was also a driver later to become a world champion. His name was Bobby Hayward.

Neither of the two human actors in this raceway drama knew that over the distant horizon of time, Death lurked waiting the opportune moment to strike.

The Grim Reaper chose his victim in 1963. Bobby Hayward went to his death driving the best he had helped service to win a world title for Asbury. "Miss Supertest II" was the casket.

Success after success came to Asbury after his first world title. Nine times he has won the high-points crown. He set a Canadian record for .256 hydroplanes at a speed of 130 mph. Twice he has won the United States national title for seven-litre craft. He met and defeated the best the Americans had at San Diego, California winning the world title by, as was noted 157.3 mph.

He is the only Canadian to be presented with the World Medal of Honor for racing drivers.

And any resemblance racing driving has to rocking chair comfort is purely a figment of the imagination. Asbury has "crashed" not a few times. He was tossed out of the boat at Ford Memorial Regatta at Detroit suffering light injuries. He broke his back in another smash-up and was fast out of the cast when he won one of his U.S. national titles.

One of his worst spills came when his boat disintegrated at 120 mph. while racing in the Orange Bowl Regatta at Miami.

But he loves it. He feels more at home and a lot safer at the throttle of a racing boat than at the wheel of his automobile.

"A racing course" he said, "is not half as dangerous as a highway. In a boat you have only ten or eleven guys to watch. In your car there are 50,000 you have to steer clear of."

Nine entries for the World championship "Maple Leaf Trophy" event have been received thus far by Yacht Club Commodore John Harrodsett racing committee. Three comprise the best in Canada and the United States.

The three-days regatta also features other rated races and a special Grand Prix. Friday July 1st sees qualification heats and elimination races. The finals will be run off on Sunday on the same course that featured the Harmsworth events.

NFL - AFL Join ★★★★★ ★★★★★ *Form Gigantic League*

US Football Merger Ends Bonus Era

By MIKE RATHET
Associated Press Sports Writer

NEW YORK (AP)—The National and American Football leagues have joined in a merger plan that will produce a gigantic 26-team league and end an era that turned college glamour boys into instant millionaires.

The union of the 15-team NFL and the nine-team AFL took place at a hastily-called ceremony Wednesday that ended their bitter six - year battle.

"It looks like I graduated just in time," said Joe Namath, New York Jets' $400,000 quarterback and the original instant millionaire.

"I think large contracts will be harder to come by for everybody without the competition between the leagues."

"I guess you'd have to say I just got in under the wire," said Mike Garrett, the Heisman Trophy winner from Southern California who signed for a reported $300,000 with Kansas City Chiefs. "I'm sure lucky."

PLAYOFF THIS YEAR

A title game will take place at the end of this season and will mark the first time teams from the two leagues will meet on the playing field. The NFL and AFL will hold their separate title games before meeting in the world championship games.

That was one of the key items listed in the plans announced Wednesday that eventually will expand the new league to 28 teams in 35 cities by 1970, under the supervision of Pete Rozelle, now the NFL commissioner.

The major points, besides the champion game, on which the two leagues reached agreement were:

—All existing franchises will be retained and no franchises will be transferred from their present locations.

—Until 1970 when all existing contracts expire and a single schedule is drawn up, the two leagues will continue to operate separately.

—While the leagues still are operating individually, they will not be permitted to engage in inter-league trading of players.

—Two new franchises for a total of 26 will be added no later than 1968, one in each league, and two more teams will be added as soon as practical after that.

—The two leagues will conduct a common draft following the 1966 season.

—The leagues will begin playing inter - league exhibition games before the 1967 season.

There will be continued two network television coverage.

In addition, the plan calls for over a 30-year period, plus the money received from the addition of the two new franchises holders.

The peace plan was seen as a victory for both leagues.

The NFL will be paid a total that will reach in the neighborhood of $36,000,000,000 when the money from the new franchises is added.

The six-year-old AFL ends its long search for recognition and a claim to parity with the 44-year-old NFL.

And both leagues cut off the multi - million dollar war for player talent, ended the escalating raiding battle and insured themselves of additional revenue through the championship game meeting.

Rozelle, flanked by Tex Schramm, owner of the NFL's Dallas Cowboys and Lamar Hunt of the AFL's Kansas City Chiefs, appeared at a midtown hotel to answer questions about the merger.

Asked why the AFL had to pay the NFL, Rozelle said:

"A portion of it must go to the New York Giants and San Francisco 49ers for encroachment on their territorial agreements. We did the same for Washington when we moved a franchise into Baltimore."

Rozelle was making reference to the fact that the NFL Giants and AFL Jets and the 49ers and the AFL's Oakland Raiders share the same market.

In addition, Rozelle said, "Our owners felt that in recognizing and joining with AFL teams, we were adding value to their franchises."

Rozelle also left no doubt that any player contracts signed with rival leagues for 1967 would be voided under the terms of the agreement which stipulates that there can be no inter-league trades before 1970.

S. Warner Blanks Cheesemen

Scoring in each of the first four innings, Stewart Warner whitewashed Black Diamond Cheese 7-0 to tighten their grip on top spot in the Commercial Softball League standing last night.

Junior Day checked the Cheesemen on four hits over the route. He struck out five and issued one free ticket.

Ken Levack fanned five - hit ball in a losing cause, striking out a pair and walking the same number. Five errors proved costly.

Lyle Weissmasker sparheaded the Stewart Warner attack. He cracked a pair of doubles and a single, driving in two runs. Junior Day helped his own cause with a double and battery - mate Claude Carr contributed the other base hit.

Jack Douglas banged out a pair of Black Diamond hits while Jack Francis bit a double and Bob Jones a single.

The winners combined their five hits with untimely Cheesemen errors to build the score. Black Diamond 000 000 0 0-4-5
Stewart Warner 132 100 x 7-6-3

Batteries: K. Levack and R. Jones; J. Day and C. Carr.

Wrestling Friday Night

The "Cash" will be on the line tomorrow night at Memorial Arena.

Not the long green but a clever wrestler called Billy Cash who made a hit with fans at the opener last week.

Cash hails from Corinth C'lins and teams up with the Hollywood, California blonde, Golden Boy Dupree in a main bout tag team battle.

They're up against a couple of tough chunks of wrestling beef in Terry Gervin the 220-Boston beef baby and his corner buddy Harry Fox from Hamilton who tips the scales at 231.

This Monster, the hot grappler from Puerto Rico pilot mate is bit heavy for the semi-final tangling with a tough French - Canadian Rene Delue, 216, from Montreal.

New York's Bill Williams and Don Juan of Vancouver book up in what is expected to be a fast and furious preliminary.

The card gets under way at 8 p.m. instead of 8.30 as announced last week.

NO ROOM FOR FATTIES

Tokyo's Shinjuku railway station handles about 2,000,000 passengers a day.

National Hockey League
New Clubs' Player Draft Big Problem

By AL McNEIL

MONTREAL (CP)—The National Hockey League board of governors next week vote on the formula for the 1967-68 expansion draft, extended televised coverage of league and playoff games in the United States, and a proposal to make the annual all-star game a mid-season affair.

In addition, the governors at their meeting will also discuss current draft procedure and the rule book.

Clarence Campbell, NHL president, said only governors of the current six clubs will vote on the 10-48 seat decisions, although owners of the six new U.S. clubs joining the league in 1967-68 will be in attendance.

Biggest question is how many players the new clubs will be able to draft from the six original clubs to get their operation under way.

In an interview Wednesday Campbell said: "If this can't be decided, then we'll have to hold a special meeting to settle the problem."

He said the formula for drafting players to the new clubs has been approved in principle, with only the number involved to be settled.

The new clubs — Pittsburgh, Philadelphia, St. Louis, Los Angeles, San Francisco-Oakland and Minneapolis-St. Paul—paid a $2,000,000 entrance fee, which includes the rights to players to stock their teams.

SEEK U.S. PUBLICITY

To bring hockey to the U.S. public's attention before the actual expansion date, the NHL will prepare a proposal to the National Broadcasting Co. whereby the U.S. network will televise on a national scale about 10 of the regular season games plus the playoffs in the coming season.

Those likely to be televised are Sunday afternoon games," Campbell said.

The network picked up four playoff games this spring on Sunday afternoons.

No price had been set for the package. If an agreement was reached it would not interfere with the league's current contracts with Canadian TV networks.

The annual all - star game, which features the league's top players against the current Stanley Cup champions, will be moved from the mid-week spot just before the season opens to sometime in January, Campbell said. This shift is expected to fit in with other league television plans.

In the league draft this year, each club will be required to protect at least 18 players plus three goaltenders. Boston Bruins and New York Rangers, who finished fifth and sixth respectively in last season, will protect 19 and 20 plus their three netminders.

Campbell said the reason for protecting three goalies this year is that for the 1967 draft, each of the current clubs will lose two netminders to one of the new entrants.

PICK UP PLAYER

A club losing a man in the draft will be allowed to pick up the player dropped from the protected list by drafting him and place him on its reserve list at the regular $30,000 draft price.

However, the player placed on the reserve list would still be subject to the draft and would no longer be considered a protected player.

Campbell said the reason for this move is to create balance in the league before next season's drainage of talent to the six new clubs.

The league president said the rules committee will take a stern look at regulations governing penalties to a player who removed a broad skate he leg penalized and before play has resumed. He said it had been recommended that such an infraction might possibly be treated by a match misconduct penalty.

The meeting will also discuss the current — American agreement and a committee presentation of the Stanley Cup.

CLARENCE CAMPBELL

Major League Leaders

By THE CANADIAN PRESS

National League

	AB	R	H	Pct.
Allen, Phil	303	76	96	.320
Mota, Pgh	138	16	41	.347
Hargrd, Pgh	165	26	56	.339
Flood, St. L.	195	20	66	.338
Nicholson, Hun	107	15	36	.336
Aaron, Atlanta	422	67	142	.336
Hart, San Francisco	38			

Runs batted in—Aaron, 48; Mays, San Francisco, 36.

Hits—Alou, Atlanta, 69; Flood, 66.

Home runs—Aaron, 20; Torre, Atlanta, Hart, 14.

Stolen bases—Wills, Los Angeles, 25; Jackson, Houston, 18.

Pitching — Koufax, Los Angeles, 9-2, .900; Running, Philadelphia, 8-2, .800.

Strikeouts—Gibson, St. Louis, 125; Koufax, 108.

American League

	AB	R	H	Pct.
F. Robinson, Bal	176	36	60	.341
Oliva, Min	180	33	61	.339
Siebern, Cal	112	12	38	.339
B. Robinson, Bal	215	34	68	.307
Reichardt, Cal	190	32	57	.300

Runs—F. Robinson, 36; Agee, Chicago, 32.

Runs batted in—B. Robinson, 46; Oliva, 34.

Hits—B. Robinson, 68; Oliva, 61.

Home runs—F. Robinson, 14; Scott, Boston, Oliva, 13.

Celtics Germans In Brawl

SAN FRANCISCO (AP) — A free-for-all broke out Wednesday night during a professional soccer match between Bayern Munchen of Germany and Glasgow Celtics.

The match, which ended 2-2, was halted for seven minutes, more than 1,000 of the 13,000 spectators swarmed onto the field.

A pileup of players occurred late in the second half after Bobby Lennox of Celtics pounded a loose ball to score for the Scots' first goal. Players battled for several minutes, but no one was seriously hurt.

OLD PLANTS TASTE GOOD

Little - known grain plants which grow 6,000 feet up in the Andes Mountains, some older than cultivated corn, are being improved for human consumption.

Shannonville Whips Read

Shannonville trounced Read 10-2 in a South Hastings Baseball League game, at Shannonville, last night.

The winners scored 12 of their runs in the fourth inning. Dave Lewis and Larry Lewis pitched for the winners. Ted Abrams, C. Milligan and P. Milligan for Read.

Mike Brant, Rod Hill and Larry Lewis led the winners at bat.

Other information was lacking.

MORE SPORT ON PAGES 21, 22, 23

"COME AND SEE THE BOB CATS IN ACTION"
SEE SOFTBALL AT ITS BEST
— Under The Lights —
AT THE NEW ALEMITE FIELD
TONIGHT — JUNE 9th
8:30 P.M.
BLOOMFIELD vs. BOBCATS
Admission 50c Children 25c

PROFESSIONAL
WRESTLING
BELLEVILLE ARENA
FRIDAY, JUNE 10th
AT 9.00 P.M.
● MAIN EVENT
(60 minute time limit) or Best Two out of Three Falls
BILLY CASH
217 Pounds from Charlotte, N.C.
AND
GOLDEN BOY DUPREE
211 pounds from Hollywood, Calif.
— VS. —
TERRY GARVIN
220 pounds from Boston, Mass.
AND
HARRY FOX
231 pounds from Hamilton
● SEMI - FINAL
(45 Minute Time Limit or Best of Three Falls)
TITO MONTEZ
218 pounds from Puerto Rico
VS.
RENE LeDUE
212 pounds from Montreal
● PRELIMINARY
(30 Minute Time Limit or One Fall)
BILL WILLIAMS
202 pounds from New York City
VS.
DON JUAN
228 pounds from Vancouver, B.C.
ADMISSION: Ringside $1.25, General $1.00.
Students 75 cents. Children 50 cents

MEN'S
TIES
TIES OF EVERY DESCRIPTION TO SUIT EVERY TASTE
Browse through our complete tie bar — Take advantage
FROM 1.50 to 5.00
Burke's MEN'S SHOP
BELLEVILLE, ONTARIO
962-6451

This summer keep your car in vacation mood!
TUNE UP SPECIAL
Removes old spark plugs ... Test and clean new spark plugs ... Test starter ... Test generator ... Test coil ... Test condenser ... Test distributor cap ... Test ignition wires ... Test battery ... Test voltage regulator ... Test all adjust. Test all connections ... Read...
FOR ONLY $19.95
Prices include new spark plugs, points, condenser and labour.

CHRYCO TIRES
CHRYCO "Super 100" Practical Buy.
LOW PROFILE
$14.95 Installed free
CHRYCO Turbo Power Line
$19.95 Installed free
LIFETIME GUARANTEED—All Chryco tires carry a lifetime guarantee against all normal road hazards except repairable punctures—repairs last of age, time, speed or roads. Adjustments are based on tread depth and current prices at time of adjustment. Chryco tires are the guaranteed against defects in workmanship and material. This warranty is honoured by all Chrysler Canada Ltd. tire dealers.
4 BRAKE WHEEL RELINE $17.95
$19.95
$20.95
Installed Free This Saturday
EVERY CHRYCO "ALL MAKE" PART IS FULLY BACKED BY THE CHRYCO NATIONAL WARRANTY.
DRIVE IN AT THE SIGN FOR FAST, TOP-QUALITY LOW-COST SERVICE
AT THIS CHRYSLER DEALER NOW!
ALL-MAKE WHITE-O-WAIT SERVICE
KENNEDY CHRYSLER PLYMOUTH LTD.
BELLEVILLE, ONTARIO
290 N. FRONT ST. 962-5545

Hot Tigers Nudging Tribe, Orioles

Kaline Top Cat

By BEN OLAN
Associated Press Sports Writer

The pennant - hungry Detroit Tigers are making some noise in the American League race now that their big gun, Al Kaline, is taking a former toehold at the plate.

Kaline was in a Baltimore grade school in 1945 when Hank Greenberg, then Detroit's hot shot gunner, came out of the Army and homered the Tigers into the World Series. They haven't won a league title since.

Kaline, who underwent surgery for a foot malfunction last fall, hammered two homers and drove in three runs as Detroit edged Boston Red Sox 5-4 Wednesday night. The veteran outfielder kept his team in the game until Don Wert walked with the bases filled in the 11th, forcing in the winning run.

The other games were close, too. Cleveland Indians edged New York Yankees 2-1, Baltimore Orioles beat Washington Senators 8-5 in 14 innings, Kansas City Athletics defeated Minnesota Twins 5-4 and California Angels blanked Chicago White Sox, 1-0.

Kaline's performance lifted his totals to eight homers and 24 runs batted in and increased his batting average to .291. He hit .251 last season when the Tigers finished fourth.

The victory was the Tigers' seventh in their last eight games and enabled them to remain only one game back of Cleveland and Baltimore. The Indians lead by six percentage points.

Jim Gosger hammered two homers and Tony Conigliaro one for Boston.

Sam McDowell, making his first appearance in two weeks, enabled the Indians to maintain their slim league lead.

The Yanks scored their only run in the seventh when Roger Maris singled and scored on Joe Pepitone's double. The Indians picked up their first run in the second on doubles by Max Alvis and Joe Azcue. The second run came in the fourth when Fred Whitfield angled, stole second and later scored when Azcue grounded into a double play.

Baltimore's victory in the first game of a twi - night doubleheader was the result of 14th inning doubles by Luis Aparicio and pinch hitter Camilo Carreon. The second game was suspended because of Baltimore's city curfew with the Senators leading 5-4 after five innings. It will be continued before tonight's regularly scheduled game.

Pitcher Fred Talbot hit a two-run double in a four-run sixth inning that lifted Kansas City to its triumph over the Twins.

Lefty George Brunet pitched a two-hitter for the Angels, California snapped Jack Lamabe's scoreless streak at 25 innings in the seventh.

Lamabe had pitched a one-hitter and a three-hitter in recording shutouts in his two previous games.

Baseball Line Scores

By THE CANADIAN PRESS

National League

Los Angeles	000 010 000— 1	3 1
Chicago	000 000 12x— 3	9 1
	Drysdale (4-6) Wilhite (8) and Torborg; Holtzman (2-6) and Hundley. HR: Chi—Hundley (6).	
Cincinnati	000 700 140— 6	12 1
Phila.	000 010 000— 1	6 1
	Ellis (3-6) Nuxhall (2) Davidson (4) Baldschun (7) Mc Mahon (8) and Cober; Short (6-4) Knowles (8) and Dalrymple. HRs: Cin—Johnson (6) Cober (1) Simpson (1); Phs—Gonzales (5) Allen (9) Dalrymple (2).	
Atlanta	104 010 100— 7	11 0
New York	000 220 001— 5	8 0
	Fischer (3-6) O'Dell (4) Carroll (3-0) Abernathy (9) and Carty; Fisher, Bearnarth (4) Ribant (7) and Stephenson. Giots (9). HRs: All—Aaron 2 (20) Jones (6); NY—Hiller (1).	
St. Louis	001 301 000—5	11 0
Pittsburgh	100 252 00x—10	12 2
	Briles, Dennis (2-6) (5) and McCarver; Law (2-3) Schwall (1) Sisk (4) McBean (5) Millwhisen (7) Face (8) and Paglironi, Gonder (4). HRs: StLouvier (3); Pgh—Stargell (10) Gonder (3).	
San Fran.	001 000 000— 1	6 0
Houston	000 004 20x— 6	10 1
	Marichal (10-3) Henry (1) McDaniel (7) and Barton; Cuellar (4-0) and Bateman.	

American League

New York	000 000 100— 1	7 0
Cleveland	010 100 00x— 2	7 0
	Stottlemyre (5-6) Hamilton (7) and Howard; Bell (5-2) McDowell (9) and Azcue.	
Kansas City	000 014 000— 5	10 0
Minnesota	010 100 002— 4	7 1
	Talbot (4-4) Dobson (6) and Roof; Grant (4-7) Perry (6) Worthington (8) and Battey.	
Washington	100 000 021 000 0— 5	12 3
Baltimore	020 100 002 000 1— 6	15 0
	Richert, Cox (9) Lines (9) Kline (9) Humphreys (10-5) (11) and Casanova; Palmer, Drabowsky (10) E. Miller (4-4) (13) and Etchebarren. HRs: Wash—Lock (6) King (4); Bal—Robinson (9) Bowens (1).	
Washington	005 00— 5	7 0
Baltimore	200 01— 3	10 1
	(Suspended, curfew, to be completed today)	
	Hannan and Camilli; Barber, Brabender (3) and Calvzon. HRs: Was—Valentine (3).	
Boston	002 100 010 00— 4	7 2
Detroit	001 002 010 01— 5	8 1
	Wilson, McMahon (11) (12) and Ryan; Sherry (3-0) (11) and Freehan. HRs: Bos—Gosger 2 (5) Conigliaro (10); Det—Kaline 2 (8).	
Chicago	000 000 000— 0	2 1
California	000 000 10x— 1	4 1
	Lamabe (3-2) Fisher (8) and Martin; Brunet (4-3) and Rodgers.	

International League

Columbus	000 020 1— 3	4 1
Rochester	000 040 0— 4	6 0
	Shobobach (5-3) and Price; Leonhard (3-4) and Haney. HR: Col—Wiseman.	
Columbus	200 100 010— 4	9 0
Rochester	000 101 02x— 7	13 1
	Hobaugh (4-4) Jones (7) and Lepport; Short (4-4) Hunt and Romonsky. HRs: Col—Roberts; Roch—McGuire (2) Epstein (2).	
Toledo	001 001 000— 2	6 0
Syracuse	000 000 000— 0	5 0
	Stafford (5-2) Walker (6) and Fernandez; Wes (4-4) Marcantette (9) and Brunsberg. HR: Tol—Moore (3).	
Toronto	030 101 000— 5	9 1
Jacksville	010 100 000— 2	8 2
	Wadyniuk (7-4) and C. Johnson; Seaver (3-4) J. Johnson, B. Johnson, Hinsley, Kolb and Goossen.	

No Word On Clay Appeal

FORT KNOX, Ky. (AP)—The director of Kentucky's selective service said Wednesday he has received no word that Cassius Clay's draft appeal was rejected.

"If the appeals board had acted on the heavyweight champion's case, I'm sure we would be notified," said Col. Everett Stephenson.

There had been reports that Clay's appeal as a conscientious objector had been rejected tentatively and his file sent to the U.S. Justice department in Washington.

"It's normal procedure for the department to review such cases," said Stephenson. "After reviewing the appeal, the justice department makes a recommendation then returns the file to the appeals board for final action. The board is not bound by the recommendation."

EX-BOXER DIES

COLUMBUS, Ohio (AP)—Eddie O'Dowd, a contender for the flyweight boxing title in the 1920s, died at his home Tuesday. He was 67. O'Dowd fought Johnny Buff for the flyweight title in Madison Square Garden in 1931 but lost by a decision.

Tops With 20 Homers

Aaron Belts Pair; Marichal Loses 2nd

By ED SCHUYLER Jr.
Associated Press Sports Writer

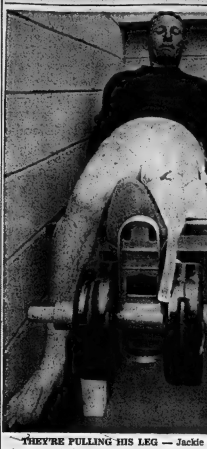

THEY'RE PULLING HIS LEG — Jackie Parker, veteran quarterback for Toronto Argonauts of the Canadian Football League's eastern conference, says he's determined to play again next season despite a leg injury last year. He is working out with leg-weights regularly in an effort to bring the leg around. "If it keeps coming along as it has," he said Tuesday, "I see no reason why I won't be able to play this season." (CP Wirephoto)

Hank Aaron's appetite is improved—and so is his home run hitting.

The Milwaukee Braves star who says a minor internal operation in the off-season enabled him to gain weight, continued his homer assault Wednesday night by belting a pair, one with the bases loaded, as the Braves beat New York Mets 7-6.

Aaron now has a major league-leading 20 homers and 48 runs batted in. His highest homer (46) and rbi (128 totals were in 1957, the year he was named most valuable player.

Houston Astros beat San Francisco Giants 6-1 and next Juan Marichal to his second straight defeat, Chicago Cubs trounced Los Angeles Dodgers 8-1, St. Louis Cardinals walloped Pittsburgh Pirates 10-5 and Philadelphia Phillies outslugged Cincinnati Reds 10-8 in other action.

Aaron got his bases-empty homer in the first inning and put the Braves ahead 5-0 with his grand slam in the third. He also doubled home his sixth run of the game in the fifth and added a single, giving him a 4-for-5 night and raising his average to .296.

Mack Jones hit his sixth homer for the Braves in the seventh, and it proved to be the winner when Chuck Hiller belted a pinch-hit homer for the Mets in the ninth.

Trailing 1-0, Houston broke loose for four runs in the sixth against Marichal, the Giants' 10-game winner. John Bateman's two-run single climaxed the outburst.

Randy Hundley's first major league grand slam highlighted a five-run fourth inning against Los Angeles' Don Drysdale who almost tying to even his record at 5-5.

Julian Javier led the Cardinal attack with a homer, triple and single and three rbi. Willie Stargell hit his 10th homer for the Pirates and added a double and single.

Philadelphia got a three-run homer from Tony Gonzalez, a two-run homer from Richie Allen and a homer - empty blast by Clay Dalrymple in outslugging Cincinnati. The Reds got a two-run homer from Dick Simpson and homer - empty blasts by Deron Johnson and Jim Coker.

Spurs Blank Coast Stars

VANCOUVER (CP) — England's Tottenham Hotspur avenged a nine-year-old defeat against the British Columbia All-Stars by defeating them 3-0 in an exhibition soccer game before 8,919 fans here Wednesday night.

It was control throughout the game, Tottenham scored two first half goals and added the third midway through the second half.

The result avenged a defeat inflicted on the English squad on its last trip here in 1957 when the all-stars won 2-0.

Hurler Tosses Perfect Game

PETERBOROUGH (CP) — Jim Fife, 22, hurled a softball rarity in city league action Tuesday night — a perfect no-hitter.

It was the first perfect game here since Ray Judd did the trick in 1959. Fife fanned 16 and didn't allow a ball to leave the infield as his club, Georgies, shut out Chilled Electrical Workers 2-0.

It was Fife's second no-hitter in three years. He had one in a 13-inning game in 1964.

N. Electric Club Holds Fish Derby

Ted Hurst, well-known umpire, had no complaints on a perfect strike he called near Madoc.

The "strike" yielded the largest fish, an eight-pound pickerel, caught in the annual fishing derby of the Northern Electric Club.

Over fifty skiffs of the NEC tossed out their lines and were well rewarded with some nice catches.

The derby zeroned from Moira Lake at Madoc.

Dick Rossite looked at Hurst's catch with some envy. He took the prize for the smallest haul, a three-ounce walleye.

The award for the largest pickerel went to Max McGuire with a two, three-quarter pound catch.

Clare Jaynes' 4½-pound capture won him the honor in the largest pike class.

Bob Hurst, Bud Thompson and David Holmes were the winners of hidden prizes.

Jan Durant took home a tackle box donated by Bob Haist of Bob's Sport Shop.

The derby was climaxed with a late-afternoon fish fry prepared by "head chef" Denny Rossite and his cook buddies.

REACH BELOW SEA

The lowest point in the western hemisphere is Death Valley, Calif., 282 feet below sea level.

When "easy" payments become impossible

Go back to THE ASSOCIATES one possible payment with an Associates consolidation loan

Too often, those "easy" monthly payments can add up to a staggering figure. That's the time to see the Associates about a debt consolidation loan, and go back to one low payment a month. The Associates will lend you money to pay off bills, and then arrange one monthly payment carefully suited to your budget. Ask an Associates manager about a debt consolidation loan, and get a fresh start today.

ASSOCIATES FINANCE COMPANY LIMITED

Belleville: 281 Front Street	Phone 962-2524
Napanee: 4 Market Square	Phone 354-3218
Trenton: 39 Front Street	Phone 392-6561

SUMMER SAVINGS SPECIAL — SUMMER SAVINGS SPECIAL — SUMMER

SUMMER DEMONSTRATOR AND STOCK REDUCTION SALE

SAVE UP TO $500.00 ON ANY PONTIAC CONVERTIBLE IN STOCK

Only 2 left — Both Brand New — Fully Equipped — Smart Colors — Full Factory Warranty — Trade-in accepted.

★ SUMMER SAVINGS SPECIAL ★

Save Over $700. on This Beautiful Pontiac Cust. Sport Hard-Top

Smart Artesian Turquoise Metallic Finish with White Vinyl Interior including Strato-Bucket Seats. V-8 Performance with Automatic Floor Shift and Console. Power Steering and Power Brakes, Custom Push-button Radio, White Wall Tires, Custom Sports Exterior Trim. Many Extras included at this $700.00 Savings. Try this Demonstrator.

Hurry for the First Choice of the Following Limited Selection of New Units, All at Stock Reducing Savings

ELEVEN — ACADIANS & BEAUMONTS — Sedans, Coaches & Station Wagons.
FOUR — VAUXHALL & VIVAS — Limited Selection of Colors.
FIFTEEN — BUICKS — Specials, Sylarks, LeSabres, Wildcats and Electra
SIXTY — PONTIACS — Strato-Chiefs, Laurentians, Parisiennes and Grand Parisiennes.

Several Pontiacs ● Beaumonts ● Buick Demonstrators Reduced to Clear

● Best Selection at Lowest Prices of Goodwill Used Cars and Trucks in the District.
● Convenient "On The Spot" GMAC Financing and MIC Insurance Service.
● Open Evenings 'till 10 p.m. Mon. through Fri., Sat. 'till 6.00 p.m.
● 12 Courteous Salesmen to Serve You — Licensed & Bonded
● One Big Location — Easy to Find.

ELLIOTT MOTORS (Belleville) LTD.

366 FRONT STREET NORTH (Hwy 14 - ¼ mi. South of 401 Interchange 91) DIAL 962-4582
BELLEVILLE
"WE SELL THE BEST, AND SERVICE THE REST"

SUMMER SAVINGS SPECIAL — SUMMER SAVINGS SPECIAL — SUMMER

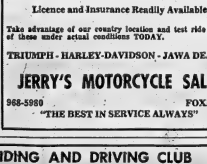

Go after the trophy—or the fun—with this hot 250. Nothing like it anywhere!

SPRINT H • There's no rough too rough for this 250cc Harley-Davidson. Get out and go on a rugged Sprint H.

NO MONEY DOWN

Licence and Insurance Readily Available

Take advantage of our country location and test ride — one of these under actual conditions TODAY.

TRIUMPH - HARLEY-DAVIDSON - JAWA DEALER

JERRY'S MOTORCYCLE SALES

968-5980 FOXBORO

"THE BEST IN SERVICE ALWAYS"

QUINTE RIDING AND DRIVING CLUB

HARNESS RACING

BELLEVILLE FAIRGROUNDS

SAT., JUNE 11th

8 P.M.

9 HEATS — NEW LIGHTING — NEW IMPROVED TRACK

— COME WHERE THE ACTION IS —

SAVE ! !

AT

HITCHON RADIO & TELEVISION

249 FRONT STREET 962-5349

PHILIPS PORTABLE

TAPE RECORDERS

LOW TAG SPECIALS

Philips

CONTINENTAL 51

- Compact, portable - weighs only 7 lbs.
- Instant load cassette tape
- Automatic threading
- Remote control microphone
- Battery powered
- Solid state chassis
- AC/DC power converter available

$109.95 with case

Philips CONTINENTAL 101

- Compact, portable weighs only 7 lbs.
- Simple, push button controls
- Battery powered
- Self contained carrying handle
- AC/DC power convertible available
- Up to one hour recording and playback time
- Solid state chassis

$119.95

LET PHILIPS PORTABLE CORDLESS TAPE RECORDER PRESERVE THOSE PRECIOUS MEMORIES ON SPECIAL OCCASIONS LIKE FATHER'S DAY AND GRADUATION. YOU'LL ALWAYS SAY "THANKS FOR THE MEMORIES" SEE THESE OUTSTANDING VALUES YOURSELF. TRY THEM, TODAY.

Fight Drums Rattle

NEW YORK (CP) — George Chuvalo of Toronto has arrived here to begin training for his 10-round heavyweight fight with

GEORGE CHUVALO

Argentine Oscar Bonavena at Madison Square Garden June 23.

The 29-year-old Canadian heavyweight boxing champion, who has knocked out 28 of his 35 opponents, says he will shortly enter a gym with the television cameras and begin training.

Chuvalo said, "If they don't enforce the rules, the referee is going to have one helluva night's work."

When told about Chuvalo's squawk, Bonavena said:

"Isn't this the guy who bit (Cassius) Clay under the belt at least 150 times? For the first time Chuvalo has a man in front of him who can knock him out. He knows that. That's why he's looking for help."

FINAL GAME ADJOURNED

MOSCOW (AP)—Tigran Petrosian and Boris Spassky adjourned the final game of their 24-game series for the world chess title on the 41st move Wednesday. Petrosian, the defending champion, already has clinched the crown. The final game was an exhibition.

Canadian Grid Officials

Hail US Merger As "Break"

By THE CANADIAN PRESS

Merger of the National and American football leagues has hailed Wednesday as a "break for Canadian football teams bidding for United States college talent, but Hamilton Tiger-Cat manager J. G. (Jake) Gaudaur wasn't impressed.

"It's not going to get us players we couldn't get before," he said in Hamilton just after the two U.S. pro leagues announced plans for the formation of a single league by 1970.

Most other Canadian officials, however, predicted the merger will bring an end to the bidding war between the two U.S. leagues for college talent, making it possible for Canadian clubs to compete financially.

"Instead of getting caught between two bidders, we'll just be bidding against one group," said Lew Hayman, managing director of Toronto Argonauts. Hayman said the recent bonus war between the NFL and AFL left Canadian teams "caught in the squeeze" in the race for college prospects.

"Any player they (the NFL and AFL) want, they'll still be able to get," said Canadian. "I really don't see any great difference. The biggest benefit is the stabilization it brings to pro football."

WILL BE 28 TEAMS

The U.S. merger calls for 26 teams to operate in 25 cities with plans for additional clubs.

In Montreal, an unnamed spokesman for the Alouettes said the U.S. bonus battle "was getting ridiculous for awhile. We just couldn't compete with them. Now we should have more chances to draft good college prospects."

In Ottawa, Red O'Quinn, general manager of the Rough Riders, said the merger would end "a personal war threatening to seriously affect" the Canadian Football League.

He cited as the key feature of the merger a single draft of college players every year, ending competition between the U.S. leagues that has helped shoot contract prices sky-high. In addition, some U.S. players were reported prepared to play out their options to accept CFL offers from rival leagues.

"If there is no respect of one another's option clauses in the U.S.," said O'Quinn, "they will certainly have no respect for ours. At least there is some sanity showing in this crazy, mixed - up ballabaloo between the two leagues."

Minor Baseball Results

Bad Boys edged the Jaycees 10-9 in a peewee fixture and Bobby's Little Giants outlasted Little Boys Albery 23-19 in a tyke game. Both were regular M.M.A. affair.

Bad Boys scored five in the first and Spencer were never able to quite catch up.

David Smith and Brian Cousins pitched nine-hit ball for the winners. They struck out five and walked six. Brian Shapes and Peter Prakict allowed seven hits for the Jaycees, fanning 11 and passing ten.

Danny Coulson had a pair of base knocks and David Smith a double and single for the winners. Brian Cousins, Peter Wiseman and Jack Ralph also hit safely.

Jaycee hits went to Brian Shapes, with three, Tom Dall, with two, Greg Duffy, Bill Wright, Jim MacIsay and Ken Welch.

Bad Boys .... 310 302 0—10-7-1
Jaycees .... 302 112 1— 9-8-3

Bobby's Little Giants got runs in every inning in the tyke tilt but seven-run blasts in the third and fourth were all they got in the Giants.

Ralph Goest, Wally Dalland, Bob Moore and Cliff Radbourne split the winners pitching, fanning 14 and walking 18 and allowing eight hits. Mark Coates, Rick Bell and Murray Dale gave up 20 hits in losing, whiffing 11 and walking 18.

Cliff Radbourne hit a home run, triple and single and Wally Dalland four singles for the winners. Jeff Forster had 4 double and single and Bob Moore, a double.

Murray Dales starred in defeat with two triples, a double and single; Rick Bell had a triple and two singles and Steve Coates the other base hit.

Bobby's Little Giants .... 000 000 0— 0-0-0
Little Giants .... 000 000 1— 1-4-0

WIND TAKES OWN TIME

EAST LONDON, South Africa (AP) — The clock on the tower of First Baptist Church here has a pressing problem: strong sea breezes blow its hands round too fast. Pastor R. G. Mathie says he often has to climb to the top of the 80-foot tower to put things right.

Sports Calendar

SOFTBALL
Tonight — R. and D.; Bloomfield vs. Sobeam, Alemite Park, 8.30 p.m.
Tonight — Commercial: Black Bros. vs. Lighthouse, (CNR), 8.30 p.m.
Tonight — P.E.N.I.: Bonnerworth vs. Bloomfield, (Ameliasburg), 7.30 p.m.
Tonight — R. and D.: Elks Jrs. vs. Sobeam, at Memorial Park, 8.30; Sobeam at Madoc, 8.15 p.m.

BASEBALL
Friday — South Hastings: Lavis at Butterfly Acres, (Fairgrounds), 8.30 p.m.
Saturday — South Hastings: Belleville and Area at Bancroft; Shannonville at Hamilton Place's, 2.45 p.m.
Sunday — South Hastings: Hamilton Place's at Belleville Acres, (Fairgrounds), 2.30 p.m.

SOCCER
Every Friday, at Belleville Memorial Arena, 8.00 p.m.

HARNESS RACING
Sunday — Quinte Riding and Driving Club meet, at Belleville Fairgrounds, 2.00 p.m.

SOCCER
Saturday — Kingston District: Belleville Portugal at Cannons Rose's Club, (Community Centre), 2.30 p.m.

CANOE RACING
Saturday — Canadian Canoe Association trials at Bancroft Centre, 2.00; demonstrations in harbour (Victoria Park), at 2.30 p.m.

GUN AND GUN
Quinte Trap and Gun Club shoots, every Sunday at 10.30 a.m., Highway 62 North, 8 miles.

MINOR BASEBALL
Tonight — Bantam: Ace vs. Foxboro at Carnal; Comets at Rotary.
Tonight — Tyke: Jaycees vs. Lions; Little Giants, (Lamoitz), 6.00 p.m.
Tonight — Bantam: Maud John-

THE ARNOLD *Palmer Method*

by GOLF'S 4-TIME MASTERS WINNER

DOES YOUR DIVOT MARK LOOK LIKE THIS?

Please note the divot mark shown in illustration No. 1. (The ball has been driven in the area it occupied before the shot was made.) Does it look familiar?

This divot mark indicates that the clubhead was moving from outside to inside the target line during impact. If the clubface had been pointing to the left of the target when it struck the ball, a pull or a pull-hook to the left would have occurred. If the clubface was pointing at the target, a sliced shot would have resulted.

If you suffer from such bad shots, and if your divots resemble the one pictured, you probably have not lowered your right shoulder properly on your downswing. Note in No. 2 how my right elbow has returned to my right side and my right shoulder lowered. Such shoulder movement will help keep the clubhead inside the target line and preclude any outside-inside divot marks.

© 1966 by NEA, Inc. Reg. Tm. of Arnold Palmer

4-7

son vs. Farrell's Motors, (Park Dale), 6.15 p.m.
Friday — Tyke: Lions Club vs. C.P. Freeman, (Park Dale), 6.00 p.m.
Friday — Peewee: Sine's Shell vs. Pinedale Park, (Rink), 6.15 p.m.
Saturday — SOBA Peewee: Pryor, Bowcott at Hoy, Farmer, (Park Dale), 1.00 p.m.
Saturday — SOBA Bantam: Consumers at Belleville Elks, (Park Dale), 2.30 p.m.
Sunday — SOBA Peewee: Lions Club at Whitby; Holy Rosary at Oshawa, 2.30 p.m.
Sunday — SOBA Tyke: Osborne at Belleville, (Park Dale), 2.00 p.m.

MINOR SOFTBALL
Friday — Bantam: Ace vs. OABA Peewee, (A.P.), 6.00 p.m.

Minor Baseball Results

Bad Boys edged the Jaycees 10-9 in a peewee fixture and Bobby's Little Giants outlasted Little Boys Albery 23-19 in a tyke game. Both were regular M.M.A. affair.

Bad Boys scored five in the first and Spencer were never able to quite catch up.

David Smith and Brian Cousins pitched nine-hit ball for the winners. They struck out five and walked six. Brian Shapes and Peter Prakict allowed seven hits for the Jaycees, fanning 11 and passing ten.

Danny Coulson had a pair of base knocks and David Smith a double and single for the winners. Brian Cousins, Peter Wiseman and Jack Ralph also hit safely.

Jaycee hits went to Brian Shapes, with three, Tom Dall, with two, Greg Duffy, Bill Wright, Jim MacIsay and Ken Welch.

Bad Boys .... 310 302 0—10-7-1
Jaycees .... 302 112 1— 9-8-3

Bobby's Little Giants got runs in every inning in the tyke tilt but seven-run blasts in the third and fourth were all they got in the Giants.

Ralph Goest, Wally Dalland, Bob Moore and Cliff Radbourne split the winners pitching, fanning 14 and walking 18 and allowing eight hits. Mark Coates, Rick Bell and Murray Dale gave up 20 hits in losing, whiffing 11 and walking 18.

Cliff Radbourne hit a home run, triple and single and Wally Dalland four singles for the winners. Jeff Forster had 4 double and single and Bob Moore, a double.

Murray Dales starred in defeat with two triples, a double and single; Rick Bell had a triple and two singles and Steve Coates the other base hit.

Bobby's Little Giants .... 000 000 0— 0-0-0
Little Giants .... 000 000 1— 1-4-0

Yesterday's Stars

By THE ASSOCIATED PRESS

Batting—Hank Aaron, Atlanta Braves, slammed two homers, including a grand slam, a double and a single and drove in six runs in a 7-6 victory over New York Mets.

Pitching — George Brunet, California Angels, yielded only two hits in a 1-0 triumph over Chicago White Sox.

SURF CAUSES STING

About 750 people a year are stung by stingrays while bathing along the coasts of North America.

WHEN YOU THINK OF YOUR CAR, THINK OF WESTERN!

WESTERN AUTO CENTRE

SERVICE YOU CAN TRUST!

PREPARE NOW FOR HOLIDAY DRIVING

FRONT END ALIGNMENT

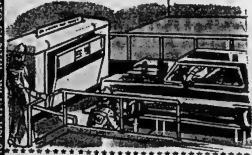

Genuine 'BEAR' PRECISION EQUIPMENT

Summer time means more highway driving. This could lead to excessive tire wear unless your wheels are correctly aligned. Drive in now and let our experts precision align your wheels for proper caster, camber, toe in or toe out.

6.95 Reg. 9.95

Keep Your Car On The Level

SHOCK ABSORBERS

Try this test! Bounce your car by hand until it's rocking steadily . . . then let go. If the car bounces more than once before it settles, then you'd better take advantage of our low price on shock absorbers. The car may seem fine now but when you load in the family and all luggage . . . it may be a different story.

Protect against tire wear, road wander and side sway by. Installing Guaranteed Western shocks, now.

AS LOW AS 5.80 ea. installed

PRECISION EQUIPMENT

WHEEL BALANCE

The latest high speed balancing equipment assures perfect balance at all speeds. Western's dynamic equipment removes side to side wobble AND the more dangerous up and down movement.

WEIGHTS NOT INCLUDED

ONLY 1.50 per wheel

WESTERN AUTO CENTRE

JUST SAY "CHARGE IT"

BELLEVILLE PLAZA

962-8609

OPEN THURS. & FRI. 'TIL 9 P.M.

USE YOUR B/A CREDIT CARD

THE WESTERN AUTO CENTRE WAY

CASHWAY

FRIDAY, SATURDAY, MONDAY ONLY

— AT OUR BELLEVILLE YARD ONLY —

TRUCKLOAD SALE

LOWEST PRICES IN TOWN!

RED TOP "THERMAFIBRE" INSULATION

HURRY! OFFER CANNOT BE REPEATED

LOOSE ROCK WOOL INSULATION

BIG 5 CU. FT. BAGS!

98c BAG

$3.47 PER CARTON ANY QUANTITY

2" (90 Sq. Ft. Carton)

3" (60 Sq. Ft. Carton)

1" ALUMINUM STORM DOORS

READY TO INSTALL . . . A SCREWDRIVER WILL DO IT!

2-6 x 6-4, 2-8 x 6-8, 2-10 x 6-10

$18.99 WHILE THEY LAST!

Self-Storing Doors Each 19.99

1¼" Self-Storing Doors $30.88 to $33.77

ALL DOORS PRE-FRAMED. STORMS, SCREENS, WINDOWLESS PLUS ALL HARDWARE INCLUDED.

ODD SIZE DOORS

A Few Like

2-6 x 6-11, 2-3 x 6-8, etc.

$13.77

6½" NAME BRAND POWER SAWS $22.85

WHITE CEILING TILES 9¾¢ sq. foot

DRY UTILITY SPRUCE 2x4-8's 88.00 per M In LIM Lots!

MARINE SPAR VARNISH $1.22 quart 6 QUARTS $6.88

GSW GALVANIZED EAVES-TROUGH $1.08 10-FT. LENGTHS!

EXTERIOR WHITE PAINT $3.95 gallon

SASHLESS WINDOWS $9.77 each up Clear Insulated Glass

3/8" 4'x8' PLYWOOD SHEATHING $3.09 sheet In LIM Lots! FIRST QUALITY WESTERN SPRUCE

RED CEDAR PICNIC TABLES $14.88

4x4 UTILITY CEDAR 15½¢ lin. ft.

VINYL ASBESTOS FLOOR TILES 1/16" - 6¾¢ each

Quality Asbestos! POST FORMED! Counter TOPS $3.50 foot up

¼" Hardboard UNDERLAY 4x8 71¢ sheet

WE CARRY CEMENT A GOOD STOCK AT REASONABLE PRICES!

Serving BELLEVILLE and surrounding area

FROM OUR YARD AT 24 NEWBERRY STREET

SOUTH OF KINSMEN POOL, OFF DUNDAS.

PHONE 962-5319

NOW A COMPLETE RANGE OF QUALITY GOODS.

CASHWAY

OPEN DAILY 8 A.M. TO 6 P.M.

SATURDAYS 8 A.M. TO 5 P.M.

MOONLIGHT MADNESS SALE

The MOST GIGANTIC APPLIANCE and FURNITURE SALE of the CENTURY

39 HOURS OF PANIC SELLING

— THIS WEEKEND —

No Payments For 120 Days IF YOU SO DESIRE

INSTANT CREDIT - Sale Starts Thursday - Ends Saturday

ALL NAME BRAND PRODUCTS!
- Everything Fully Guaranteed
- Salesmen ordered not to refuse any reasonable offer

Free Delivery Anywhere

Pay Nothing Down

SAVINGS BY THE CARLOAD
SPECIALS EACH AND EVERY HOUR

Open Thurs. & Fri. 'til Midnight Sat. 'til 6.30 p.m.

BAD BOY

BELLEVILLE
521 DUNDAS ST. W.
TEL. 962-9121

TURN THIS PAGE FOR OUR FANTASTIC MOONLIGHT SALE PRICES

BAD BOY'S OUT

SPECTACULAR SAVINGS IN ROOM OUTFITS

3 ROOMS Complete → **$368.88**

THURSDAY 6.00 p.m. to MIDNIGHT
SUGAR 5 lbs. 29¢

FRIDAY 6.00 p.m. to MIDNIGHT
BREAD a loaf 10¢

SATURDAY 9.00 a.m to 6.00 p.m.
BUTTER lb. 37¢

ABOVE SPECIALS 2 PER ADULT CUSTOMER ONLY !

5-PIECE KITCHEN SET

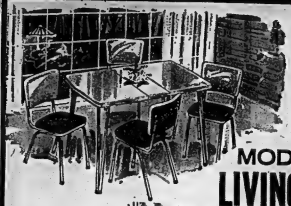

Genuine Arborite Kitchen Table with 4 strong, comfortable chairs. Washable plastic upholstery matches table top.
MAY BE BOUGHT SEPARATELY

MODERN 2-PIECE LIVING ROOM SUITE

FURNITURE IS CHEAPER BY THE ROOMFUL AT BAD BOY

MAY BE BOUGHT SEPARATELY

4-Seat Sofa finished in smart high quality long wearing fabric available in your colour choice. Grouping includes a matching upholstered chair

NO PAYMENTS 'TIL SEPT.

MAKES A LARGE Comfortable DOUBLE BED

BEAUTIFUL **BEDROOM SUITE**

Beautiful Modern 3-pc Bedroom Suite. The workmanship on this elegant 3-piece Bedroom Suite is superior to most suites offered at dollars more! Finished in rich walnut finishes double dresser, 54" Bookcase bed and roomy 4-drawered chest.

YOU MAY BUY ANY ROOM SEPARATELY

FREE BEDDING ENSEMBLE

COMPLETE WITH THIS 3-ROOM GROUPING

FREE! Complete 20-piece bedding group by famous makers . . . consisting of 2 pillows — 2 pillow cases — 2 sheets — 2 flannelette blankets — 1 Rosmod Blanket — 2 thick bath towels — 6 face cloths — 6 dish towels — 6 dishcloths.

COMP. VALUE $39.95

FREE — Complete with . . . 54" Smooth Top Mattress - 1 Boudoir Lamp - 2 Plump Pillows.

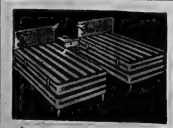

SMOOTH TOP CONTINENTAL BED

YOU GET — Smooth Top Mattress, Matching Box Spring, Hardwood Legs, Guarantee on Flex-O-Lock Construction.

34.88

3-Pce. MODERN SECTIONAL "ELEGANT"

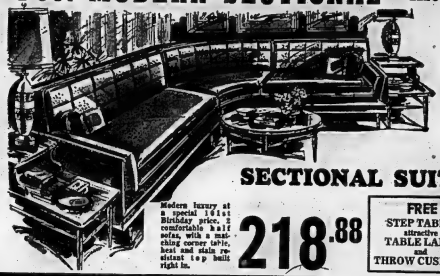

SECTIONAL SUITE

Modern luxury at a special 1961st Birthday price. 3 comfortable half sofas, with a matching corner table, heat and stain resistant top built right in.

218.88

FREE STEP TABLE attractive TABLE LAMP and THROW CUSHION

Modern Bedroom Suites

Walnut or Silver Mink

$5.00 Down

The matching bow fronts on dresser and chest highlight the handsome styling of this luxury suite. It comprises a spacious 8 drawer dresser with large mirror . . . matching 4 drawer chest and bookcase bed with sliding panels . . . walnut finish.

128.88

NO PAYMENTS 'TIL SEPT.

'DUMONT' 3-WAY STEREO COMBINATION

23" TELEVISION RADIO-RECORD PLAYER

BRAND NEW

FREE! $25 STEREO RECORDS with this Beautiful Model

GARRARD CHANGER

23" Bonded Picture Tube

● Full Wave Voltage Doubler Circuit ● Automatic Gain Control ● Illuminated Radio Dial ● Three Stage I.F. ● Contemporary Styling.

$337.88 HAND WIRED CHASSIS

521 DUNDAS ST. W. 962-9121

Fantastic Bargain Blitz!

THEY GO!

3 Big Days!

SPECIAL HOLIDAY PRICE
6-TRANSISTOR
RADIOS
Complete with batteries, plug and carry strap. Choice of Colors. Comp. Value $12.95
$5.99

WILKINSON RAZOR
BLADES
PACKAGE OF 5
LIMIT 5 PKGS. PER ADULT
37¢ PACK

COMPLETE WITH BATTERIES
WALKIE TALKIE
Modern Slim-Line Design. Has Push-To-Talk Carry Strap. Includes EAR-PHONE
PAIR $12.88
COMP. VALUE $24.95

ALL TRANSISTOR
TAPE RECORDER
$12.88
COMP. VALUE $24.95

"Wake me to Music" "HORSEMAN"
CLOCK RADIO
$19.88
COMP. VALUE $39.95

TEFLON COATED
FRY PAN
$1.69 EACH

Thermo Insulated
VACUUM BOTTLES
59¢ EACH

FOAM AWAY
ALL PURPOSE CLEANER
BIG OR SMALL JOBS "FOAM AWAY" QUICKLY AND SAFELY. ASSAIL DIRT AWAY. FOR WOOD, WOOL, METALS AND FORMICA
39¢
COMP. VALUE $1.29

ELECTRIC
SLICING KNIVES
Complete with two stainless steel blades. Safety control switch • Removable 8-foot cord
$10.99
COMP. VALUE $34.95

FULLY AUTOMATIC
POP-UP TOASTERS
Beautiful chrome finish, steel slice. 1 Year Factory Guarantee.
Comp. Value $15.95
$7.88

FULLY AUTOMATIC
WASHERS
$198 up
Large Size Tub. Many Cycles For All Washable Fabrics.
COMPARABLE VALUE TO $449.95

ELECTRIC
DRYERS
$99
Complete Selection Of Time And Temperature Settings . . . Whisper Quiet Operation

Double Oven RANGES
Free standing with the "Built-In-Look" oven in the top . . . oven in the bottom
COMPARATIVE VALUE $579.95
$389

$5 DOWN

NO PAYMENTS 'TIL SEPT.

WITH ON-OFF REMOTE CONTROL
23" TELEVISIONS
$145
Convenient Tuning Controls, Large 23" Picture Tube. Beautifully Finished Cabinet. Table Models, Consoles Models "Low-Boy Styling"

COMPLETE WITH ON-OFF REMOTE CONTROL

DISHWASHERS
$125 TO $185.
Washes, Rinses and Dries All Your Dishes Automatically. Undercounter And Portable Models.
COMPARABLE VALUE TO $149.95

$5 DOWN DELIVERS

ELECTRIC
30" RANGES
$118
Fully Automatic, Clock Controlled, Big Easy To Pull Out Storage Drawer.

NO PAYMENTS 'TIL AUGUST

PORTABLE
TELEVISIONS
$95 TO $165.
11" - 17" & 19" Size Screens Outstanding Sound Beautiful Cabinet.

$5 DOWN ONLY

TRADES WANTED WITH MOST MAJOR APPLIANCES

LARGE CAPACITY
REFRIGERATORS
$125 TO $215.
Door Storage Space, Vegetable Crisper Porcelain Enamel One Door And Two Door.
COMPARABLE VALUE TO $429.95

FREEZES & STORES OVER 735 LBS.

$5 DOWN

A MUST FOR EVERY HOME
DEHUMIDIFIERS
20% OFF
Reg. Price
Stop Dampness! Stop Costly Moisture Damage Stop Warping Of Furniture And Woodwork Dehumidifiers Prevent Rust Mildew and Dampness.
By Special Order Only

5 YR. FOOD SPOILAGE INSURANCE
5-YEAR WARRANTY ON SEALED UNIT
• FREE DELIVERY
• FREE HOME SERVICE

NO PAYMENTS 'TIL SEPT.

$5 DOWN

FREEZERS
$125
Precision Temperature Controls, Fast Freeze Coils Plus Many Other Outstanding Features.

$5 DOWN ONLY

FOR ROOMS OF ALL SIZES
AIR CONDITIONERS
20% OFF
Reg. Price
Enjoy Complete All-Conditioning Now. Dehumidifies, Filters And Circulates Air For Relaxing Comfort.

THIS IS PICNIC TABLE AND PATIO FURNITURE SELLING TIME, WITH A WANT AD

LOW COST CLASSIFIED ADVERTISING RATES

On sale at 30 words OR over the counter in 3 weeks at 30 words or under for the price of 2 weeks at one insertion and 2 weeks per month if charged.

10% Discount allowed if paid within 5 days of receipt of bill.

The monthly rate is 80c per word

CLASSIFIED SEMI-DISPLAY ADVERTISEMENTS

Truniest $1.20 per col. inch per insertion. Contract $1.00 per col inch per insertion.

COMING EVENTS $1.50 per insertion for 30 words or under 5 cents per word per insertion for each word over 30.

ANNOUNCEMENTS, CARDS OF THANKS AND MEMORIAMS $2.00 for 30 count line or under 15 cents for each additional line.

LEGAL NOTICES, AUCTION SALES, MARRIAGES, ENGAGEMENTS, ANNOUNCEMENTS, ENGAGEMENTS MEMORIAM AND CARDS OF THANKS are NOT taken over the counter.

BOX NUMBERS 50c if picked up at Intelligencer office — $1.00 if replies are mailed

— NOTE —

PLEASE READ YOUR ADVERTISEMENT

Classified advertisements are taken over the phone as a convenience. The advertiser should read his ad the first time it appears and report any error in time for correction. The Intelligencer is responsible for only one incorrect or omitted insertion for any advertisement and then only for the extent of a "make good" insertion.

— DEADLINES —

CLASSIFIED WORD ADVERTISEMENTS

will be accepted until 10.30 a.m the same day of publication, with the exception noted below.

SEMI - DISPLAY ADVERTISEMENTS must be in our office by 4 p.m. the day previous to publication date.

THE DEADLINE for Word Advertisements for Saturday is 12 noon the previous day.

The above deadlines above apply to the cancellation of an advertisement.

IN MEMORIAMS, BIRTHS NOTICES, MARRIAGES, COMING EVENTS, CARDS OF THANKS may be sent in by mail 11 a.m. for publication Monday through Friday and until 9 a.m. Saturdays.

CALL
962-9171

WANTED MALE

BUSINESS MACHINES MECHANIC

Experienced
Salary Commensurate
With Experience
Local Area
Apply to BOX A-2
THE INTELLIGENCER
Jul-9-tf

MANAGERS & ASSISTANTS

A well established variety merchandising organization with retail outlets in Ontario and Quebec requires young aggressive men as store managers and assistants. Experience preferred but not essential. Must be willing to locate. Reply in writing stating age, marital status, academic background and business experience to:

R. A. BEAMISH STORES CO. LTD.
1501 Carling Avenue
OTTAWA, Ontario
Attn: Personnel Manager
Jul-9-21

COST CLERK

Requires for
ELECTRONICS PLANT
Located in
TRENTON, Ontario
AGE 19-30

High school education. Must be keenly interested in an accounting career. Previous accounting experience essential preferably one to two years in cost accounting. Salary commensurate with experience and ability. Full fringe benefits.

Phone
Trenton 392-9231, Extension 45
or write
BOX A-7
THE INTELLIGENCER
Jun-21-tf

OIL BURNER MECHANIC

Guaranteed Minimum Annual Income of $5,000. For a Completely Qualified Man
ROSEN FUELS LTD.
Kingston
Jul-7-tf

SHORT ORDER COOK, 25 or in person to Johnny's Restaurant, Shopping Plaza. Jul-7-tf

WANTED MALE OR FEMALE

FOR SUMMER RESORT A BOY preferably with driver's license and a GIRL preferably 18 to 25 with experience. Apply in person to Mrs. Martin, at Quinte Farm Motel, Highway 401.
Jul-6-21

SALES MINDED PERSON 27-35 interested in a continuing and rewarding career in life insurance sales. Apply Mr. Bill Rawleigh, Dept. P-1JC-24, 4005 Richelieu, St. Henry, Montreal.
Jun-24-tf

TEACHERS WANTED

HUNTINGDON T.S.A.
PUBLIC SCHOOL BOARD

Requires for September, 1966, teachers for grades 1 - 4 and 5 - 8.

SALARY SCHEDULE
$4,600 — Maximum

ANNUAL INCREMENT of $200.00 Experience Allowance up to 7 yrs. Apply stating qualifications to:
Secretary,
ELVIN HOLLAND, Sec.,
Crookston, Ont.,
Phone 613-472-2782.
Jul-3-6-10

THE BELLEVILLE RETARDED CHILDREN'S EDUCATIONAL AUTHORITY

Requires a teacher commencing September -1966. For teachers not having qualifications for Retarded children, completion of a summer course in this field will be a condition of employment. The authority will assist in financing the training course for the successful applicant.

Salary Range —

Non-Certificated Teachers
$2,600 — $4,200

Teachers Holding Ont.
E.S.T. Certificate
$3,600 — $6,600

Reply to
J. L. ANDERSON,
Secretary-Treasurer,
P.O. Box 361,
Belleville, Ontario
Telephone 962-9281.
Jul-8-41

EMPLOYMENT WANTED

GRADE TEN HIGH SCHOOL student wants babysitting job during summer months. Has had valuable experience. 962-9272.
Jun-21

WAYNE SMITH, INTERIOR, EXTERIOR PAINTING, PAPERHANGING. Reasonable. Phone 962-9281 962-7850.
Jun-21

QUINTE HANDI-SERVICE

Windows, Floors, Eaves, Yard, Spring Cleaning, Painting, Carpet Repair. Brick work, cement work, roofing, etc. Free estimates.
ALL WORK GUARANTEED
"We Do Nothing Everything"
962-5815
Jul-6-41

WILL DO YOUR SPRING cleaning inside or outside; gardening, painting, etc. Phone 962-8782.
Jun-21

CARPENTRY REPAIRS AND alterations. Prompt attention to small jobs. Reasonable rates. Phone Frankford 9-3-2 collect 962-9861.
May-31-tf

PAINTING, INTERIOR AND EXTERIOR painting, fully insured. Free estimates. 962-8281.
May-19-tf

MacDONALD ROOFING CO. Estroctoughing. 962-2230 Bx. 205 Bar St. 962-3532.
May-17-tf

WANTED

WANTED — USED FILING CABINET. Phone 962-9349.
Jun-21

A TRIP TO MONTREAL FRIDAY morning. Will share expenses. Phone 962-4744.
Jun-21

GIRL'S STANDARD BICYCLE. Good condition. Phone 962-9349.
Jun-21

WOOD COMBINATION DOOR. Approximate size 36" x 81". 962-9611.
Jun-21

WANTED

Good Used Refrigerators
and Ranges
On Trade For New Appliances
BUD GILL'S
APPLIANCES -
232 COLEMAN ST.
Phone 962-3463
Jul-8-16

OECTLESCOPE. GOOD LOW power, reflector type. Astronomical prism preferred. Box A-46 The Intelligencer.
Jun-17

GAS POWERED ELECTRIC GENERATOR, 1000 to 1500 watts, up to 220 volts. Continuous duty. Open to type, kind or make. Must be in good or rental condition. Reply stating price and details to Box A-47 The Intelligencer.
Jun-17

MEDIUM SIZED REFRIGERATOR in good condition. Phone 962-4-1 Thurlow.
Jun-7-tf

FOR CASH — HOUSE TRAILER 30 to 50 ft. long, suitable to convert to office. Reply Box A-44 The Intelligencer.
Jun-6-tf

WANTED TO BUY OLD VIOLINS. Write giving details to Box A-45 The Intelligencer.
Apl-14-tf

WANTED — 3 BEDROOM HOUSE to rent, Belleville or Trenton district, preferably with basement. Will maintain. Phone 962-1696, after 5 p.m.
Jun-2-tf

TO LET

ACCOMMODATION WANTED

WANTED TO RENT TWO OR three bedroom unfurnished apartment, preferably with basement. Will maintain. Phone 962-1696, after 5 p.m.
Jun-2-tf

TO LET

AVAILABLE JULY 1st
VICTORIA APARTMENTS
215 VICTORIA AVE.
Large 3 Bedroom Apartment
$90. MONTHLY
962-6389
Jun-21-tf

OFFICE, 3rd FRONT, FIVE heated rooms, hydro, water, access to boys room, etc. Phone 962-9349.
Jun-21

3 BEDROOM HOUSE CLOSE TO Bay Shore Park. Available July 1st. Phone 962-9770.
Jun-21

TO LET

SIX ROOM HOUSE, BRICK, GAS or electric heat, all conveniences, 2 miles from Trenton. Available July 1. P.O. Box 241, Trenton.
Jun-21-tf

3 ROOM HEATED APARTMENT, Shower, hydro, water and oil contained, 50 family St.
Jun-21-tf

3 BEDROOM house, 8 MILES from Belleville on Hwy. 401. Basement, plenty of water, no children or pets. Phone 962-9281.
Jun-21

2 ROOM HOUSE, 3 BEDROOMS, newly decorated. Dial 477-3171.
Jun-21

AVAILABLE JULY 1st
LARGE, BRIGHT, 2 BEDROOM APARTMENT
— Refrigerator
— Stove
— Janitor Service
— Heated
— Washing Facilities
RENT $105. MONTHLY
Apply to Superintendent
in Apartment #6, or
CORNER YEOMANS and
BENJAMIN STS.
Jun-7-tf

UNHEATED, 3 BEDROOM ground floor apartment, living room, dining room & sunporch. Hydro & water. Dial 962-9281 or 962-7850 after 5 p.m. Gray 962-7850 after 5 p.m. Gray Cs. 968-5417.
Jun-7-tf

TENTED TRAILER SITES, very close to downtown, school and shopping centre. Phone 962-9281 or by 962-9045.
Jun-7-tf

3 BEDROOM, 2 BATHROOM UNfurnished apartment. Living room, dining room, kitchen, family room, etc. Bridge St. E. 885 Bridge St. E. 885 Bridge St. E. Phone 962-9281.
Jun-7-tf

BACHELOR APARTMENT, partly furnished, heated. Young couple or boy business girls. Phone 962-4144, 71 Dundas East.
Jun-6-tf

ONE UPSTAIRS AND ONE downstairs, self contained apartments. Heated, fridg and stove. Hydro and water. Phone 962-9281 or 962-7850.
Jun-6-tf

ONE BEDROOM APARTMENT, heat, light, water supplied. $60. monthly. Apply Thrifty Cleaners, Bridge St.
Jun-6-tf

3 BEDROOM HOUSE, FULL basement, laundry tubs, solar floor TV hook-up. Available July 1. Apply Superintendent 962-9281.
Jun-6-tf

3 ROOM APARTMENT, fully decorated, main floor front, private entrance, hydro, water, oil heat. Phone 962-9281 or 962-7850.
Jun-6-tf

EMPLOYMENT WANTED

GRADE TEN HIGH SCHOOL student wants babysitting job during summer months. Has had valuable experience. 962-9272.
Jun-21

WAYNE SMITH, INTERIOR, EXTERIOR PAINTING, PAPERHANGING. Reasonable. Phone 962-9281 962-7850.
Jun-21

QUINTE HANDI-SERVICE

Windows, Floors, Eaves, Yard, Spring Cleaning, Painting, Carpet Repair. Brick work, cement work, roofing, etc. Free estimates.
ALL WORK GUARANTEED
"We Do Nothing Everything"
962-5815
Jul-6-41

WILL DO YOUR SPRING cleaning inside or outside; gardening, painting, etc. Phone 962-9281.
Jun-21

CARPENTRY REPAIRS AND alterations. Prompt attention to small jobs. Reasonable rates. Phone Frankford 9-3-2 collect 962-9861.
May-31-tf

PAINTING, INTERIOR AND EXTERIOR painting, fully insured. Free estimates. 962-8281.
May-19-tf

MacDONALD ROOFING CO. Estroctoughing. 962-2230 Bx. 205 Bar St. 962-3532.
May-17-tf

WANTED

WANTED — USED FILING CABINET. Phone 962-9349.
Jun-21

A TRIP TO MONTREAL FRIDAY morning. Will share expenses. Phone 962-4744.
Jun-21

GIRL'S STANDARD BICYCLE. Good condition. Phone 962-9349.
Jun-21

WOOD COMBINATION DOOR. Approximate size 36" x 81". 962-9611.
Jun-21

WANTED

Good Used Refrigerators
and Ranges
On Trade For New Appliances
BUD GILL'S
APPLIANCES -
232 COLEMAN ST.
Phone 962-3463
Jul-8-16

OECTLESCOPE. GOOD LOW power, reflector type. Astronomical prism preferred. Box A-46 The Intelligencer.
Jun-17

GAS POWERED ELECTRIC GENERATOR, 1000 to 1500 watts, up to 220 volts. Continuous duty. Open to type, kind or make. Must be in good or rental condition. Reply stating price and details to Box A-47 The Intelligencer.
Jun-17

MEDIUM SIZED REFRIGERATOR in good condition. Phone 962-4-1 Thurlow.
Jun-7-tf

FOR CASH — HOUSE TRAILER 30 to 50 ft. long, suitable to convert to office. Reply Box A-44 The Intelligencer.
Jun-6-tf

WANTED TO BUY OLD VIOLINS. Write giving details to Box A-45 The Intelligencer.
Apl-14-tf

WANTED — 3 BEDROOM HOUSE to rent, Belleville or Trenton district, preferably with basement. Will maintain. Phone 962-1696, after 5 p.m.
Jun-2-tf

TO LET

AVAILABLE JULY 1st
VICTORIA APARTMENTS
215 VICTORIA AVE.
Large 3 Bedroom Apartment
$90. MONTHLY
962-6389
Jun-21-tf

Convenient To Schools and
Bus Stop — Parking
$90. MONTHLY
962-6389

OFFICE, 3rd FRONT, FIVE heated rooms, hydro, water, access to boys room, etc. Phone 962-9349.
Jun-21

3 BEDROOM UPSTAIRS HEATED apartment, private bath. Central location. Available July 1. Phone 962-6780.
Jun-21-tf

TO LET

IN GANANOQUE, 3 BEDROOM apartment, heating furnished, all conveniences, automatic oil furnace. Available July 1, $65. monthly.
CENTRAL 3 BEDROOM HEATED apartment, hydro and water supplied. H.D. wiring, laundry facilities in basement. Vacant in early July. Ground floor entrance, $90.
Jun-21-tf

3 BEDROOM BASEMENT APARTment, heated, hydro, water. Available July 1. $80. monthly.
Jun-21-tf

MODERN APARTMENT, HEATED bedroom, living room and kitchen. Private bath. Laundry facilities. Available July 1st. $70.00 downtown. 962-3653 after 5 p.m.
Jun-20-tf

HOUSEKEEPING AND BACHELOR apartments, completely furnished, private bath. Suitable up to two persons. Apply 962-9349 or 962-9770.
Jun-21

SIX ROOM HOUSE, WITH SUNnyside porch, hydro, water, oil heat. Phone 962-9281.
May-14-tf

3 BEDROOM UPSTAIRS APARTment, heated, hydro, water supplied. $80. monthly. 3 bedroom downstairs apartment, heated, hydro, $75. a month. 962-5849.
May-10-tf

TWO HOUSE KEEPING APARTment, 3 bedroom downstairs, 2 bedroom upstairs. Phone 962-9281 or 962-7850.
Jun-6-tf

APARTMENTS AND HOUSES TO rent. Belleville, Trenton, Frankford. Bonnet, 962-6240. Ont. 962-9281.
May-28-tf

SIX ROOM HOUSE, HEATED, close to schools, shopping centre. Phone 962-9281.
May-28-tf

FURNISHED APARTMENT, 3 bedrooms, living room and kitchen. Private bath. Laundry facilities. Available July 1 to September 1. 962-1797.
Jun-21-tf

3 BEDROOM HEATED APARTment, modern apartment, Refrigerator, stove, hydro and water. 2 bedrooms, linen and shower stall. Available July 1st. Phone 962-9281 or 962-7850.
Jun-21-tf

CITY WATER, 1,000 GALLONS, Trenton, Ontario. John Hastings, 962-9281.
Jul-7-tf

NO MORE BATTERY TROUBLE. Put a new battery in your car with 6 V. 2 Ton or 12 V. Passenger, installed in one minute, $2.95 exchange. Belleville Battery Service.
Jun-2-tf

WANTED — SOMEONE TO MOW over weekends on Manor automatic. Phone 962-9281 or 962-7850 between 9 and 5 p.m.
Guaranteed balance $12.00 cash or time payments of $7.00 cash. Write Box A-42, The Intelligencer.
Jun-20-tf

WINDOW AIR-CONDITIONER, 6,000 B.T.U. used 1 season. Dial 962-4-1.
Jun-21-tf

AIR CONDITIONER — PHILCO, delux, Imperial 200. Used 2 seasons. Call 962-7, 962-6972.
Jun-21

TELEVISION, DRYER RADIAL, set. 962-5849.
Jun-21-tf

3-PIECE CHESTERFIELD, CHAIR, street chair one red chair in good condition. Phone 962-9281.
Jun-21

TRACTOR WITH HEAVY DUTY loader. Dial 477-3227.
Jun-21

9-PIECE
LIMED OAK
DINING ROOM SUITE
Excellent Condition
962-9011
After 5 p.m.
Jun-17

31-CUBIC FOOT DEEP FREEZE, 2 years old, excellent condition. $325 Deserton.
Jun-21

3 BEDROOM ELECTRIC 34x26 H.D. range, push-button control, excellent condition. 962-5849.
Jun-21

CITY WATER, 1,000 GALLON loads, 962-1230. Frank O'Brien.
Jun-21

"I ACRES MIXED HAY, TRENTON. 962-2861.
Jun-7-21

SLIDE PROJECTOR, SEMI-AUTOmatic, perfect condition, reasonable. Phone 962-9281 or 962-7850.
Jun-21

USED TIRES — ALL SIZES — Cheap. Bill Bonnet, 962-6240. Ont. 962-9281.
Jun-21

GIRL'S STANDARD BICYCLE. Good condition. Phone 962-9349.
Jun-21

CHILD'S POOL 10 X 10 X 2 FT. deep, complete with filter and pump, $15. 962-3923.
Jun-21

LARGE QUANTITY OF BARN boards. Large quantity of 30 ft. timbers. Dial 962-4-1 Thurlow.
Jun-21

'59 FORD CUSTOM SUBLT RADIO, 352. Apply 10 Carl St.
Jun-21

METRONOME LIKE NEW, PHONE 962-9611.
Jun-21

HAY ELEVATOR, ONE H.P. hydro, 962-9281 or 962-7850.
Jun-21

TWO BICYCLES, BOYS 26", Girls 24", diningroom table, diningroom chairs, kitchen table, kitchen chairs, 962-9611.
Jun-21

WRINGER WASHING MACHINE 36" x 18" with stove flue, good condition, 962-6419.
Jun-21

HONDA DREAM 300 CC. 1962, good condition. Phone 962-3910 after 5 p.m.
Jun-21

TWENTY-FOOT ALL CHANNEL antenna tacked on 30 ft. mast. C.C.M. boys' bicycle, 26" wheel, $15. Phone 962-9611 or 962-7850.
Jun-21

PONY CUTTER BAR MOWER, reliable for junior bridesmaid, size 9. Phone 962-9611 or 962-7850.
Jun-21

REFRIGERATOR, FRIGIDAIRE $70. Wringer washer, $35. Motorcycle, 250 cc. 1962, excellent condition, 962-6419.
Jun-21

REGISTERED ENGLISH SETTER $50. Deuce Kennels, Picton 476-2000.
Jun-21

TO MAKE TEETH SHADES look whiter. Stetch's Drug Store, tooth whitener, only 69c at Stetch's.
Jun-21

FOR SALE — 1 DOUBLE COOL-o-matic, heavy duty refrigerated display unit. Phone 962-9281 or 962-7850.
Jun-21

FIELD BALE LOADER, 962-3-1 477-3227.
Jun-21

ELECTRIC RANGE, 30" high, range, 36-inches, good condition. 962-9611.
Jun-21

FREEZER OWNERS, TENDER, fruit, variety sides and entrement inspected Blue Ribbon Beef, pork, fish, fruit, vegetables and berries. Phone 962-9611 or 962-7850. Phone 962-9281 or 962-7850.
Jun-21

FREEZER, 1962, 700 LBS. variety beef wrapped in sanitary polyethylene. Will deliver free. Free delivery. Belleville and Trenton. Phone 962-9281 or 962-7850. Free Payment Plan Available. 962-7850.
Jun-21

NEW AND USED SCOOPS, boots, helmets, skis, poles, bindings, clothing and boots, also live bait, diving gear, nashila and tackle. Bob's Sporting Goods, Bridge St. E. Open 9 a.m. to 9 p.m. Phone 962-9611.
May-11-tf

CUNSON'S NEW AND USED clothing, Army boots and shoes. Bridge St. E. 962-9611.
Jun-21

SEVERAL USED VIOLINS FOR sale, full size, 3/4 size and 1/2 size. Phone 962-9611.
Jun-21

TEENAGE SKIN PROBLEMS solved with Bonne Bell 1966 tonics at Lavelle's Pharmacy.
Jun-21

READER'S DIGEST 12 MONTHS $1.27. Local subscription service. Phone 962-9281 or 962-7850.
Jun-21

FOR SALE

DIANOS FOR SALE — WE SELL and buy new and used pianos for cash or terms. Terms arranged. Call McAvoy's 238-2110, Maynooth, Ont.
N13-tf

DAVID'S

Used General Electric
RANGE — 24"
$46.00

Used 3-Piece
BEDROOM SUITE
Walnut Finish
$50.00

USED CRIB AND MATTRESS
27 x 54 — Natural Color
$24.00

USED SYLVANIA TV
21-inch Console — Walnut
Excellent Condition
$90.00

USED CHROME
HIGH CHAIR
$12.00

Used Frigidaire
AUTOMATIC WASHER
Custom Imperial Model
4-Speed Unit
$99.00

USED SPACE SAVER
Cabinet Drawn
$30.00

New Clairtone
PRIVATE STEREO
Floor Model, 50-Watt Output
Gerrard 3000 Changer,
6 Speakers — Walnut Cabinet
NOW $329.00

New 16"
PHILCO PORTABLE TV
Reg. $199.00
NOW $139.00

DAVIDS ELECTRIC

312 FRONT ST.
968-5727
Jul-2-tf

PIANO SPECIALS
New Gerrard Heintzman
Pianos
Full Scale 88 Notes
With Bench
$595. and trade
Terms Up To 3 Years
In Stock and on Display at
Our Showrooms
F. M. BARRATT CO.
101 Camelion Rd.
968-5231
Jun-6-tf

Large Gas Range ..... $45.
3-Burner Oil Stove ..... $5.
Wash Boiler ..... $2.
Maple Spool ⅜ bed and
dresser $20.00
Chest of Drawers ..... $15.
Kitchen Table and 2
Chairs ..... $6.
Dining Sideboard open
stock ..... $6.
Cutting-Out Table 44x26 ... $5.
968-6813 — 34 Elizabeth Cres.
Jun-21

VETERINARY SUPPLIES
Canine Distemper Vaccine
Antidot Eye-Wound Powder. The
Vet Shop, 962-9611 or 962-7850.
Factory office spaces for rent.
Multiple floor power-action bottle.
Available.
Apply at the DRUGGIST
200 Front Street
Belleville, Ont.
962-2242
Free Motor Delivery
MALCO 30 INCH RANGE CONVEYor with motor $200, Otaco 21b Dough rounder and rack $175. Jun-16-18-21-24

FOR SALE

A FINE SELECTION OF
BOXED ANNUALS
AT POPULAR PRICES
WARKENTIN'S
GREEN HOUSES
TRENT ROAD
Across From Belleville
Cemetery
Jun-6-tf

OWN YOUR
OWN HOME
For As Little As
$44.00 MONTHLY
No Down Payment
See Model On Display At
ROLLINS
LUMBER LTD.
FOXBORO 968-9181
Jun-23-tf

TV Towers, Rotors
And Antenna, New and Used
Sales and Service
ALL WORK GUARANTEED
Free Estimates On Antenna Systems To Be Erected
Telephone Collect
CALL
Quinte Antenna
Service
R. R. 2 Belleville
962-6508
Owned and Operated by
Bill Bowker
Jul-7-tf-tu-th-6-tf

WHEEL ALIGNMENT

MOST POPULAR CARS
$7.95
DOMINION TIRE STORES
14 BRIDGE STREET WEST
968-5575
Jul-7-tf-tu-th-6-tf

STRAWBERRY PLANTS
From Certified Sets. Grown under good cultural practices in Cavalier, Red Coat and Sparkle
Phone noon or evenings
962-5222 Bloomfield
CECIL KLEINSTEUBER
R. R. 1, Picton (West Lake)
M20-tf-tu-th-6-tf

FATHER'S DAY
SPECIAL
For Easy Gardening

GERANIUMS — 79c and
$1.00
FERNS — 99c
at
THE FLOWER-BOWL
and GIFT SHOP
Next To Bells Theatre
946 FRONT STREET
Jun-2-4-6

BEAT THE HEAT

Enjoy Air Conditioning NOW!
Coldspot 2 speed multi-room
AIR CONDITIONER
With Built-In Air Exchange
Reg. $259.95
NOW $249.95
Coldspot—Single room
AIR CONDITIONING
Easy Window Mount
Reg. $179.95
NOW $168.88
5-Yr. Cooling System Warranty

Simpsons-Sears
329 FRONT STREET
962-9611
Jun-21

...Large Dining Room Table, Duncan Phyfe style and 6 chairs.
...Pressurized Fuel Burner.
...Electric Grill.
...Lawnboy power mower 21" Electric Drill.
...Kodak Camera with Flash Stereo Iron.
...Projector Coil Chain.
...Navy Kit Bag.
...Insulated Piping Butt
...Heavy White Woolen Blankets
PHONE 968-6584
Jun-21

We Still Have A Good
Supply Of
Tomato and Pepper Plants
And Several Varieties of
Flowers — 40c a Box
HANNA GARDENS
Tweed 478-3214
Jun-21

CAR TOP
LUGGAGE RACK
WITH TARPAULIN
$14.95
Excellent Condition
962-8101 After 5 p.m.
Jun-21

ONE AIR COMPRESSOR, EXCELlent condition, 1½ h.p. Farrel Birmingham Gear Reducer, 20 Ratio.

FOR SALE

A FINE SELECTION OF
BOXED ANNUALS
AT POPULAR PRICES
WARKENTIN'S
GREEN HOUSES
TRENT ROAD
Across From Belleville
Cemetery
Jun-6-tf

OWN YOUR
OWN HOME
For As Little As
$44.00 MONTHLY
No Down Payment
See Model On Display At
ROLLINS
LUMBER LTD.
FOXBORO 962-9181
Jun-23-tf

TV Towers, Rotors
And Antenna, New and Used
Sales and Service
ALL WORK GUARANTEED
Free Estimates On Antenna Systems To Be Erected
Telephone Collect
CALL
Quinte Antenna
Service
R. R. 2 Belleville
962-6508
Owned and Operated by
Bill Bowker
Jul-7-tf-tu-th-6-tf

WHEEL ALIGNMENT

MOST POPULAR CARS
$7.95
DOMINION TIRE STORES
14 BRIDGE STREET WEST
968-5575
Jul-7-tf-tu-th-6-tf

STRAWBERRY PLANTS
From Certified Sets. Grown under good cultural practices in Cavalier, Red Coat and Sparkle
Phone noon or evenings
962-5222 Bloomfield
CECIL KLEINSTEUBER
R. R. 1, Picton (West Lake)
M20-tf-tu-th-6-tf

FATHER'S DAY
SPECIAL
For Easy Gardening

GERANIUMS — 79c and
$1.00
FERNS — 99c
at
THE FLOWER-BOWL
and GIFT SHOP
Next To Bells Theatre
946 FRONT STREET
Jun-2-4-6

BEAT THE HEAT

Enjoy Air Conditioning NOW!
Coldspot 2 speed multi-room
AIR CONDITIONER
With Built-In Air Exchange
Reg. $259.95
NOW $249.95
Coldspot—Single room
AIR CONDITIONING
Easy Window Mount
Reg. $179.95
NOW $168.88
5-Yr. Cooling System Warranty

Simpsons-Sears
329 FRONT STREET
962-9611
Jun-21

...Large Dining Room Table, Duncan Phyfe style and 6 chairs.
...Pressurized Fuel Burner.
...Electric Grill.
...Lawnboy power mower
...11" Electric Drill.
...Kodak Camera with Flash
...Steam Iron.
...Projector Coil Chain.
...Navy Kit Bag.
...Insulated Piping Butt
...Heavy White Woolen Blankets
PHONE 968-6584
Jun-21

We Still Have A Good
Supply Of
Tomato and Pepper Plants
And Several Varieties of
Flowers — 40c a Box
HANNA GARDENS
Tweed 478-3214
Jun-21

CAR TOP
LUGGAGE RACK
WITH TARPAULIN
$14.95
Excellent Condition
962-8101 After 5 p.m.
Jun-21

ONE AIR COMPRESSOR, EXCELlent condition, 1½ h.p. Farrel Birmingham Gear Reducer, 20 Ratio.

FOR SALE

MANURE SPREADER, new condition. Dial 477-3227.
Jun-21

SHOW CASE, GLASS, 6' X 2' X 3' high, $40. Phone 962-9611 or 962-7850.
Jun-21

TV BOTTOM AND CHASSIS REmoval, 962-4-477 Thurlow.
Jun-21

EXTRAORDINARY OPPORTUNITY for self motivated woman. Unlimited income. Permanent. Write Box 1, Consumer Service, Inc., Belleville.
Jun-21

HONDA PUP, $125. LIKE NEW, 962-9611 or 962-7850.
Jun-21

WINDOW AIR-CONDITIONER, 6,000 B.T.U. used 1 season. Dial 962-4-1.
Jun-21-tf

AIR CONDITIONER — PHILCO, delux, Imperial 200. Used 2 seasons. Call 962-7, 962-6972.
Jun-21

TELEVISION, DRYER RADIAL, set. 962-5849.
Jun-21-tf

3-PIECE CHESTERFIELD, CHAIR, street chair one red chair in good condition. Phone 962-9281.
Jun-21

TRACTOR WITH HEAVY DUTY loader. Dial 477-3227.
Jun-21

9-PIECE
LIMED OAK
DINING ROOM SUITE
Excellent Condition
962-9011
After 5 p.m.
Jun-17

31-CUBIC FOOT DEEP FREEZE, 2 years old, excellent condition. $325 Deserton.
Jun-21

3 BEDROOM ELECTRIC 34x26 H.D. range, push-button control, excellent condition. 962-5849.
Jun-21

CITY WATER, 1,000 GALLON loads, 962-1230. Frank O'Brien.
Jun-21

"I ACRES MIXED HAY, TRENTON. 962-2861.
Jun-7-21

SLIDE PROJECTOR, SEMI-AUTOmatic, perfect condition, reasonable. Phone 962-9281 or 962-7850.
Jun-21

USED TIRES — ALL SIZES — Cheap. Bill Bonnet, 962-6240. Ont. 962-9281.
Jun-21

GIRL'S STANDARD BICYCLE. Good condition. Phone 962-9349.
Jun-21

CHILD'S POOL 10 X 10 X 2 FT. deep, complete with filter and pump, $15. 962-3923.
Jun-21

LARGE QUANTITY OF BARN boards. Large quantity of 30 ft. timbers. Dial 962-4-1 Thurlow.
Jun-21

'59 FORD CUSTOM SUBLT RADIO, 352. Apply 10 Carl St.
Jun-21

METRONOME LIKE NEW, PHONE 962-9611.
Jun-21

HAY ELEVATOR, ONE H.P. hydro, 962-9281 or 962-7850.
Jun-21

TWO BICYCLES, BOYS 26", Girls 24", diningroom table, diningroom chairs, kitchen table, kitchen chairs, 962-9611.
Jun-21

WRINGER WASHING MACHINE 36" x 18" with stove flue, good condition, 962-6419.
Jun-21

HONDA DREAM 300 CC. 1962, good condition. Phone 962-3910 after 5 p.m.
Jun-21

TWENTY-FOOT ALL CHANNEL antenna tacked on 30 ft. mast. C.C.M. boys' bicycle, 26" wheel, $15. Phone 962-9611 or 962-7850.
Jun-21

PONY CUTTER BAR MOWER, reliable for junior bridesmaid, size 9. Phone 962-9611 or 962-7850.
Jun-21

REFRIGERATOR, FRIGIDAIRE $70. Wringer washer, $35. Motorcycle, 250 cc. 1962, excellent condition, 962-6419.
Jun-21

REGISTERED ENGLISH SETTER $50. Deuce Kennels, Picton 476-2000.
Jun-21

TO MAKE TEETH SHADES look whiter. Stetch's Drug Store, tooth whitener, only 69c at Stetch's.
Jun-21

FOR SALE — 1 DOUBLE COOL-o-matic, heavy duty refrigerated display unit. Phone 962-9281 or 962-7850.
Jun-21

FIELD BALE LOADER, 962-3-1 477-3227.
Jun-21

ELECTRIC RANGE, 30" high, range, 36-inches, good condition. 962-9611.
Jun-21

FREEZER OWNERS, TENDER, fruit, variety sides and entrement inspected Blue Ribbon Beef, pork, fish, fruit, vegetables and berries. Phone 962-9611 or 962-7850. Phone 962-9281 or 962-7850.
Jun-21

FREEZER, 1962, 700 LBS. variety beef wrapped in sanitary polyethylene. Will deliver free. Free delivery. Belleville and Trenton. Phone 962-9281 or 962-7850. Free Payment Plan Available. 962-7850.
Jun-21

NEW AND USED SCOOPS, boots, helmets, skis, poles, bindings, clothing and boots, also live bait, diving gear, nashila and tackle. Bob's Sporting Goods, Bridge St. E. Open 9 a.m. to 9 p.m. Phone 962-9611.
May-11-tf

CUNSON'S NEW AND USED clothing, Army boots and shoes. Bridge St. E. 962-9611.
Jun-21

SEVERAL USED VIOLINS FOR sale, full size, 3/4 size and 1/2 size. Phone 962-9611.
Jun-21

TEENAGE SKIN PROBLEMS solved with Bonne Bell 1966 tonics at Lavelle's Pharmacy.
Jun-21

READER'S DIGEST 12 MONTHS $1.27. Local subscription service. Phone 962-9281 or 962-7850.
Jun-21

AUTO

USED CARS

CENTRE

1962 CHEVROLET
Bel-Air 4-Door Sedan

Finished in sharp tu-tone Ermine white and Honduras Maroon metallic with lustrous finish is real like new. Has not left premises of original owner. Powered by 283 cubic inch V-8 engine with Powerglide transmission. Power steering, radio, whitewall tires, wheel covers, undercoating, body side moldings. This car has been driven only 30,000 miles and is in top condition and low mileage is easily proved. Has been serviced by Chevrolet dealer only. Full price $1,895. or will arrange terms to suit. Trade-in welcome. Full payment required and no payment plan. Open Monday and Friday evenings.

Contact The Manager
968-9000 — 968-9300
646 DUNDAS EAST
(Opposite Union Carbide)
Open 9 A.M. 'til 10 P.M.

1960 OLDSMOBILE
2-Door Hard Top
Power Steering and Brakes
Lic. No. — 32700
$850 WEEKLY
OR MONEY DOWN
No Payments 'Till July, 1966
GIENS CANNON MOTORS
368 Pinnacle St. — 962-9231
Jun-21-tf

1965 DODGE SUB. NEW MOTOR and transmission 24 passenger. Phone 962-4400.
Jun-21

'63 BUNKEAM ALPINE, BODY and mechanically A-1. Trade available. Call 962-7327 after 5 p.m.
Jun-21

'63 PLYMOUTH FURY 3, 3-DOOR hardtop, 318 V-8, automatic, power steering.

'58 FORD CONVERTIBLE. Will sell or trade for half ton truck. Phone 478-3538.
Jun-21

'60 METEOR CONVERTIBLE, 352 motor, 4-barrel, 4-speed, new tires, new brakes, $495. Phone 478-3538.
Jun-21

USED TRUCKS, TIRES TO fit. Bill Bonnet, 962-6240. Ont. 962-9281.
May-28-tf

'58 CHEVROLET, 4-DOOR, 6-cylinder, standard trans., air conditioned. Phone 962-9611 or 962-7850.
Jun-21

'57 FARGO ½-TON LONG WIDE box. Used only as car. Excellent condition. Phone 962-9611 or 962-7850.
Jun-21

'57 VAUXHALL, EXCELLENT condition. Reasonable for cash. Phone 962-9611 or 962-7850.
Jun-21

'58 MORRIS MINOR, EXCELLENT running condition. Reasonable. Phone 962-9611 or 962-7850.
Jun-21

'61 MIDGET — 968-6201.
Jun-7-tf

'63 PONTIAC 2-DOOR, 6-cylinder, standard trans., 2 tires, 2 wheels. Very cheap. Dial 962-7850.
Jun-21

'61 M.G.A. A-1 CONDITION, 962-9611 or 962-7850.
Jun-21

'56 CHEV. ½-TON PICKUP. Perfect mechanical condition. 6-cylinder, standard trans. Phone 962-9611 or 962-7850.
Jun-21

'60 CORVAIR 4-Door
Automatic, Radio, Dark Green
Low Mileage
Excellent Condition
BEST OFFER
962-8876 After 5 p.m.
Jun-21

— PRIVATE —

1960 FORD FAIRLANE 500, 4-door, 6-cyl., radio, A-1 condition. Phone 962-9611 or 962-7850.
1956 OLDS, good motor and transmission, $100. Phone 962-9611 or 962-7850.
MUST SELL. BEST OFFERS
968-6536
Jun-21

62 VOLKSWAGEN

DELUXE
Excellent Condition Throughout
New Paint Job
$795.
With Take Trade
PHONE 962-5418
Jun-16-tf

'62 PONTIAC STATION WAGON, 6-cylinder, standard trans., 2 tires, 2 wheels. Ready to drive. Good transportation. Phone 962-9611 or 962-7850.
1960 CHEVROLET WAGON, 1500 T.S., 6-cylinder, standard trans., 2 tires, 2 wheels. Ready to drive. Good transportation. Phone 962-9611 or 962-7850.
1960 OLDSMOBILE SUPER 88 4-door hardtop, power steering, power brakes, 2 tires, 2 wheels. Ready to drive. Good transportation. Phone 962-9611 or 962-7850.
'56 OLDSMOBILE SUPER 88 4-door hardtop, power steering, power brakes, 2 tires, 2 w

HAVE A RENTAL PROPERTY? GET TENANTS FAST WITH A LOW COST WANT AD!!

AUTO

1959 RAMBLER Deluxe
Good Condition
Lic. J56373
$5.00 WEEKLY
NO MONEY DOWN
Payments Till July, 1966
GENE CANNON MOTORS
269 Pinnacle St. — 962-6231
Operate A & P

USED CAR
CENTRE
1958 OLDSMOBILE
4-Door Sedan
LIC. NO. 218608
Finished in factory two-tone Coral Sentinel and Cloud White set off with beautiful gleaming chrome and white wall tires. Has a strong V-8 engine, Hydra-Matic drive equipped with a very smooth running Rocket V-8 motor for quick response, custom deluxe push button radio, power steering and power brakes for ease and safety of driving. Low mileage one owner car with other extras make this one owner car a distinct car at a truly outstanding buy at our very low balance of only $1295.00 or terms can be arranged to suit you to your budget and no payments due until July.
40 MORE UNITS
Contact The Manager
963-9000 — 968-5300
646 DUNDAS EAST
(Opposite Union Carbide)
Open 9 A.M. 'til 10 P.M.

WELLS FORD
SALES LTD.
THE GOOD GUYS ARE
YOUR FORD TRADERS
IN STIRLING
1964 MUSTANG Hard Top 53385 V-8 engine, automatic drive, radio, seat belts, mags, small. Finished in Tahoe Turquoise. Low mileage. Lic. 53385.
1960 FAIRLANE "500" 52600, Ford V-8 engine with automatic drive, radio, extras. Finished in Frost Green. Balance of new car warranty protection.
CHEVROLET
1956 sedan, power engine with automatic drive, radio, extra clean inside and out. Lic. 53316. Low mileage. Blue finish. Lic. 54118.
1966 FORD ..... $1995.
Country Sedan, Station Wagon. Lic. 52600. Ford V-8 engine, fully equipped in Vintage Burgundy with red interior. One owner. Lic. 52600.
1959 CHEVY II ..... $1395.
4-door sedan, 4 cylinder engine, standard drive. Finished in green. Owner's name on request. Lic. 52600. Balance of warranty.
1962 PONTIAC Convertible 51723 V-8 engine with automatic drive, radio, power steering and brakes, etc. Newly re-finished in Cascade Yellow. Lic. 51723.
1961 PLYMOUTH ..... $1195.
4-dr. 6 cyl. engine, standard drive, radio. Most economical. Ideal family car for summer months. Lic. 52617.
1960 CHEVROLET $1195
Sedan, 6-cyl. engine, radio. Newly refinished in Tahoe Turquoise. Low mileage. V-8 engine with automatic drive.
1960 FORD ..... $795.
2-door sedan. Newly refinished in Raven Black. Lic. 52600. Ford V-8 engine with standard drive. Owner's name on request. Lic. 52600. Balance of warranty.
30 USED CARS
& TRUCKS
GOOD DEALS AT THE
GOOD GUYS
SEE
Ross Bateman
Harry Clarke
Allan Wells
Harold Wells
WELLS FORD
SALES LTD.
STIRLING
The Ford Trader —
Not Horse Trader

1959 BUICK
Power Steering and Brakes
Lic. J42630
$5.50 WEEKLY
NO MONEY DOWN
No Payments Until July, 1966
GENE CANNON MOTORS
269 Pinnacle St. — 962-6231
Operate A & P

USED CAR
CENTRE
1960 VALIANT
SEDAN
LIC. NO. J43258
Come in for one popular Canso Special with very sharp contrasting two-tone finish. Has economical V-8 engine with famous push-button automatic transmission. Custom radio, white wall tires, wheel discs and other extras. Finished in Sovereign Blue with very crackley at our very low balance of only $638.00 or assume low monthly payments with no money down or no payments due until mid-July.
40 OR MORE UNITS
Contact The Manager
963-9000 — 968-5300
646 DUNDAS EAST
(Opposite Union Carbide)
Open 9 A.M. 'til 10 P.M.

AUTO

DISPOSAL
SALE!
EVERY
CAR
MUST BE
SOLD!

1963 CHEV. Biscayne sedan. Lic. No. J64600. 6-cylinder motor, standard transmission.
FULL PRICE .. $1295.

1962 PONTIAC Sedan. Lic. No. J56169. 6-cylinder motor, automatic transmission.
FULL PRICE ... $1095.

1961 VOLKSWAGEN. Lic. No. J53947.
FULL PRICE ..... $495.

1961 FORD 2-door. Lic. No.J53116. V-8 engine, automatic transmission.
FULL PRICE ..... $795.

1960 PONTIAC 4-door station wagon. Lic. No. X14281. 6-cylinder motor. Standard transmission.
FULL PRICE ... $895.

1960 VAUXHALL Cresta. Lic. No. H92398.
FULL PRICE .... $495.

1960 FORD Custom Sedan. Lic. No. J78755. 6-cylinder motor. Automatic transmission.
FULL PRICE ... $595.

1960 CORVAIR Sedan. Lic. No. J81397.
FULL PRICE .... $595.

1959 CHEV. Station Wagon. Lic. No. X14271. 6-cylinder motor. Standard Transmission.
FULL PRICE .... $495.

1959 FORD Coach. Lic. No. J53126. Automatic transmission. 6-cylinder motor.
FULL PRICE .... $495.

1958 CHEV. Biscayne. Lic. No. J53125.
FULL PRICE .... $395.

1958 DODGE V-8 sedan. Lic. No. J77033.
FULL PRICE .... $395.

1958 OLDSMOBILE 2-door hard top. Lic. No. J54232.
FULL PRICE .... $395.

No Down Payment
Required
No Payments Till
End Of July
Doug
Welbanks
USED CARS
52 Dundas St. E. — 968-9958
(Opp. Bon Terminal)

BUSINESS AND SERVICE DIRECTORY

USED DAILY BY SHOPPERS AND BUSINESSMEN

Consult the advertisers in this Directory for the work you want done.

ACCOUNTANTS

PAUL ROWAN FLEMING
Chartered Accountant
Suite 3, Main Floor
39 BRIDGE ST.
Belleville, Ontario
962-2241
J11-tf

JOHN D. LEWARS
Chartered Accountants
317 Pinnacle Street
Belleville, Ontario
Phone 962-6621
J25-tf

GEO. A. WELCH AND COMPANY
Chartered Accountants
113 Church Street — Belleville
962-4341
R. DEVERE, C.A.
M. J. FITZPATRICK, C.A.
Ottawa - Cornwall - Picton
Peterboro
R11-tf

KENNETH J. BOURN
Public Accountant
Auditor
27 CAMPBELL ST.
Belleville, Ontario
962-4621
J27-tf

T. A. MACHOLD
Public Accountant
Auditor
117 FRONT ST.
Belleville, Ontario
962-4621
R1-tf

ADJUSTERS

BRENNAN & McARTHUR
INSURANCE ADJUSTERS LTD.
162 Front Street
Phone 962-2421
Belleville
962-4671
Adjusters Of All Classes Of
Insurance
A26-tf

APPLIANCE and REFRIGERATION SERVICE

Authorized Factory
SERVICE AND REPAIR DEPOT
For General Electric, Beatty, Thor
and Inglis Appliances
Also
SERVICE FOR ALL MAKES
Washers, Dryers, Refrigerators
Ranges and Dishwashers
Prompt and Efficient
Service in Belleville Area
Call
CARROLL APPLIANCE
SERVICE
962-1261
F24-26m

AIR CONDITIONING

Stores, Offices, Restaurants, Homes
Air Conditioners
Ice Cube Makers
Water Coolers
Complete Installations
Wiring — Piping
Sheet Metal
For Quality Call
962-2241
JOHN LEWIS CO.
365 Front St.
Est. 1949
Ap 14-2m

ARCHITECTS

WATSON AND
WIRELAND
Architects
218 FRONT STREET
Belleville Ont.
M24-tf

ALTERATIONS

MINOR ALTERATIONS
AND REPAIRS
On All Make Of
FOUNDATION GARMENTS
And CORSETTERIE
ANY GARMENT Cleaned Kindly
Call — 968-7726
Day or Evening
Ap2-2m

BOAT SALES AND SERVICE

GUDDY'S MARINE
Johnson Outboard Motors
Sales
All Types, Fiberglass, Aluminum,
Runabouts
MARINE SALES AND SERVICE
1 mile east of Deseronto
on Hwy. 2
From Belleville dial 396-3139
Ask for Gerry
Other Calls, Area 613-396-3139
M19-tf

CRESTLINE FIBREGLASS
BOATS
Aluminum, Wood and Fiberglass
Boats
SALES AND SERVICE
ALSO
CHRYSLER OUTBOARDS
MOTORS
Big Island, Deseronto
Phone Picton 476-3337
Turn Off Hwy. 2 at Second
Mountain View Airport
F28-tf

BUSES

BUS SERVICE TO TRENTON and
AIR STATION
Leave Belleville
Daily Sun. and Holidays
8.45 a.m.
10.45 a.m.
1.00 p.m. Sat. Only
2.00 p.m.
4.10 p.m.
5.35 p.m.
7.30 p.m. Friday & Saturday only
9.30 p.m. Friday & Saturday only
BUSES LEAVE BUS TERMINAL
62 CAMPBELL ST.
Chartered Coaches
BANQUET BUS SERVICE LTD.
Trenton, Ont. — Phone 392-4461
J47-tf

CARPENTRY

—Floor and Ceiling Tile
—Asbestos Floor Tile
—Recreation Rooms
—Carpentry Repairs Inside and
Out
Special Attention to Small Jobs
L. D. PATTERSON
962-0861
M19-tf

CONSTRUCTION

EDGAR E. BELL CONSTRUCTION
General Contractors
Custom Residential
Commercial Buildings
Back-Hoe — Repairs — Trenching
Light Grading — Trucking
Sand and Gravel — Top Soil
Phone 962-6179
FREE ESTIMATES
Office & Shop
962-6179 — Residence
M19-tf

MACHOUT — MAHER
CONSTRUCTION LTD.
Asphalt Drives — Concrete Work
Grading — Tree Removal —
Excavating
FREE ESTIMATES
962-9666
Ap11-3m

FITZGERALD
CONSTRUCTION LTD.
Asphalt Driveways, Lanes
Sand, Gravel, Building, Crushed
Stone
FREE ESTIMATES
962-9666
Ap11-3m

JOHN HILLINGBECK COMP.
CUSTOM CABINET SHOP
FINE CARPENTRY
R.R. No. 1 BELLEVILLE
Phone 962-6179
LIFTER 5 P.M.
Ap26-2m

CHIROPRACTOR

ROGERS RIMMER, D.C.
218 Church St.
962-2276
F20-3f

CARPET AND UPHOLSTERY CLEANING

"BEST METHOD"
Carpet and Upholstery Cleaners
Specializing in
Wall-To-Wall Carpet Cleaning
Upholstery Cleaning, Shampooing
Carpet Cleaning, Spot and Stain
Removing, Deodorizing
Odor Removal, Soil Proofing
Free Estimates
PHONE 968-5618 Anytime
J11-tf

CEILINGS

ACOUSTIC TILE CEILINGS
Speedicraft suspended ceilings
make a modern decorative sound
control combination, ideal for attractive new stores, offices or
commercial buildings.
FREE ESTIMATES
PEACOCK ELECTRICAL
SERVICE LTD.
962-7573
Aug26-tf

CONCRETE

W. DAWFORD & SON
All types Concrete Work
Machine Finish
Residential and Industrial Repairs
and Alterations
Block Work
Trench and Cellar Filling
Phone 968-5623
D6-tf

DEAD AND DIVARI RD

FARM PRODUCTS WANTED
HIGHEST PRICES PAID
For Veal or Hogs — Dairy Stock
Small animals removed free
Disease-Control Service
Ask Us Collect
STIRLING STOCK FOOD
Industries Limited
LC 68-0-66
Ap26-tf

B & D DEAD STOCK REMOVERS
Ship or phone collect your unwanted stock dailies in this area
to serve you best
Phone Collect Tweed 478-3713
962-6611
BILL BLAIR (Owner)
Marlbank, Ont.
Hunter Prices Paid
M17-tf

HUNTER'S FARM SERVICE
Ship direct to a Fur Farm for top prices for your Dead Animal Stock. Up to $12.00 according to size and condition. Also Higher for large selected lambs.
Phone Collect
Quinte Industries
Phone long distance Zenith 8-4330
(no charge for operator)
or Belleville (collect) 962-2021
Ship Collect Quinte Industries
Limited
Belleville, Ontario
Ap26-tf

DEAD STOCK SERVICE

WE PAY CASH
For Dead, Old and Crippled
Horses and Cows
PHONE COLLECT
Peterborough — 743-3217
RITZ PRODUCTS
Cow, Lic. No 203-C-94
O13-tf

DRIVING SCHOOL

GUDDY'S
DRIVING SCHOOL
Serving Belleville, Trenton
and Picton
Experienced Instructors
Modern Driveline Dual Controls
PHONE 962-6000
Day Or Night
My11-1m

DRY CLEANING

DRY CLEANERS
Skilled Invisible Mending
—Odd Stamps
—Pay Parcel Post
—For Fast, Courteous Delivery
CALL 968-6438
Ap26-tf

LLOYD'S CLEANERS
EXPERT LAUNDERERS
and
DRY CLEANERS
—Alterations, repairs
—Invisible mending
—Drapery Work
—Storage
Ideal Cleaners
968-3343
Ap27-3m

FLOORING
TOM ROBERTSON
FLOORING
Tom-Cat Sanding Today
NO WAXING
NO MESS
CHARLES ST. — BASEMENT LTD.
Nr. Main or
962-2201
F11-tf

FLOOR FINISHING

MASTER'S SANDING
240 Pinnacle Street. 962-0477
Floor sanding, refinishing, laying
tile, waxing and polishing. Window
washing.
Also Floor Sanding Machines for
rent. Complete line of floor
sprays, scrubbing and polishing
machines.
Commercial Vacuums and
Industrial Equipment
Ap20-2m

EARL DARBAR
Dial 962-2241 or Radio Cab East
Sanding Machines and floor
Polishers for Rent
Expert Installation on Mastic
Tile and Hardwood Floor
— Free Estimates —
Ap26-tf

GENERAL INSURANCE

BURROWS AND FROST
GENERAL INSURANCE
FIRE, AUTO, LIABILITY, MARINE,
PERSONAL EFFECTS, ACCIDENT &
SICKNESS
360 FRONT ST. — 962-2713
Res. 962-6666
M19-tf

HEATING

NO DOWN PAYMENT
TAKE 18 YEARS TO PAY
Interest at 6% per annum
New Burner 60c Per Week
Used Burner 50c Per Week
Burner 21 St Per Week
When you buy a burner — you can
expect quality — —
More Service — —
THE JOHN LEWIS CO.
365 Front St.
962-2241
Ap14-3m

LANDSCAPING

SODDING, CONTRACT PRICE
or WE DELIVER for
$1.75 per 100 sq. ft.
Call Sandy Day Cut
Sod Farms
Phone Collect
— Pt Hope Gravel
— Top Soil
— Quarried Rock
— Fill Sand
— Crushed Stone
HAMPTON — MAY
TRANSPORT
962-8117
Ap26-tf

DURHAM TURF FARMS
for any type of sod and
delivered or picked up
in the
Belleville,
Newcastle,
Bowmanville
M17-tf

LUMBER

ROLLINS LUMBER
LIMITED
467 Dundas East, Trenton
962-2241
OPEN SATURDAYS
7.30 P.M.
M18-tf

LOANS

CASH IMMEDIATELY
AVAILABLE
LOWEST RATES
First and Second Mortgages
Debt Consolidation
We Buy Or Sell Mortgages
Courteous, Confidential Service
In Your Home or Our Office.
GERALD JOYCE
REALTY LTD.
962-2236
Ja31-tf

MINEDOGRAPHING
RUBBER STAMPS
THE JAMES TEETS LIMITED
162-163 Front Street
Phone 962-6773
Fast, efficient work covering all
forms, Reports, Circular Letters,
Price Lists, Bulletins, Notices,
etc. Also Specializing in all
types of Rubber Stamps Numbering Machines and Supplies
Ja13-tf

MUSIC SCHOOLS

KAMMER SCHOOL OF MUSIC
Offers
Private Instructions for Guitar,
Uke, Banjo, Mandolin, Trumpet,
Trombone, Clarinet, Saxophone,
Drums, Voice
We Rent Instruments
Sales and Service on all
Musical Supplies
164 Front St. — Belleville
962-2202
M213-tf

MOBILE HOMES and TRAVEL TRAILERS

MOBILE VILLAGE and
TRAVEL TRAILER PARK
Recommended by Good Neighbour
Home or Travel Trailer
WHY? — Find out by coming to
see us
North of Bayside on
Highway No. 62
Call 392-6467
M19-3m

PIANOS

F. M. BARRETT CO.
Belleville's Leading Piano,
Reid-Lennox Grand Piano
Dealer Specializing in
Lennox Limit Pianos
Phone 962-2421
101 Cannifton Road
968-3221
Ap13-3m

PUMPS

NOTICE TO ALL PUMP OWNERS!
We carry new Red-Jet Shallow
and Jet-Jet-Z systems.
Also Jet-Z Deep Well pumps.
Quinte district headquarters for
Goulds pumps.
Specialists in repairs to all
Makes of Sumps.
Grinder "G" water heater installations.
Also quality plastic pipe and
fittings.
Plumbing repairs.
Work Boots for Sale
—The Boot
Headquarters for ALL your Pump
Needs are RED-JET
GARNET REID
Pump Sales and Service
R.R. 2 (Avondeath Rd.), Belleville
Call and see us — 962-2021
Ap6-3m

PLUMBING

REPAIRS AND ALTERATIONS
24-Hour Service
Septic Tanks Cleaned
Pumps and Water Softeners
Kitchens — Cabinet Disposals
YOU CAN ORDER ON
JOHN LEWIS CO.
365 Front St.
962-2241
Est. 1949
Ap14-3m

PLUMBING & HEATING

REID'S
962-2021
FURNACE INSTALLATIONS
and
Sewer Installations
M23-3m

RECONDITIONED TV'S
BRAND NAME TV'S
Rentals — Sales — Service
Reconditioned Rentals
Rent Phone Rate
CIRCLE TV SERVICE
306 COLBORNE STREET
968-4791
Ap26-3m

RENTALS

NOW RENTING
Rota-Spray Lawn Mowers
Rollers & Spreaders
Wheelbarrows & Ladders
QUINTE PAINT CENTRE
We Rent Most Anything
613 PINNACLE ST.
962-9424
M26-3m

RUBBER STAMPS

All Kinds of Rubber Stamps
—"Custom Made"
—The Best in Quality
24-Hour Service Available at
Reasonable Prices
Seal Presses
THE JAMES TEETS LIMITED
162-163 Front Street
BARRATT'S STATIONERY
336 Front Street
Belleville, Ont.
962-6125
Ja13-tf

ROOFING

EAVESTROUGHING
—STEVENSTROUGHING & ROOFING
—ALUMINUM SIDING
—ALUMINUM STORM DOORS
Eavestroughing, 5" vents per foot
Complete line of Aluminum
Installed — All fast roofing guaranteed
962-3760
M7tf

5" SEALY ROOFING
ALUMINUM SIDING
BUILD-IN SPECIALIST
SHINGLING —
RAVESTROUGHING INSTALLED
ANYWHERE
ALL TELEVISION REPAIRS
ALL WORK GUARANTEED
962-3285
ROBERT BAILEY & SON
Ap22-tf

SEPTIC TANK PUMPING

SEPTIC TANK PUMPING
Phone 962-2241
Day or Night
Commercial
Tile Installations
and Repairs
M24-3m

SERVICE STATIONS

JIM TEMBOURETTE
TEXACO SERVICE STATION
962-4162
Open Every Night & Every Sunday
Lubrication — Gas — Oil Drums
Minor Repairs and Tire Repairs
Batteries
Personalized Service
Guaranteed Workmanship
Ja16-tf

SEWING MACHINE REPAIRS

SEWING MACHINE
REPAIR
Satisfaction Guaranteed
WITH SERVICE CENTRE
PLAZA SEWING CENTRE
Belleville — 962-9697
Ap6-3m

SERVICES

MALCOLM BROS.
FLOOR AND WINDOW SERVICE
COMPLETE MAINTENANCE
962-4326 or 968-5276
Ja23-1y

SMALL APPLIANCE REPAIRS

BELLEVILLE SEWING CENTRE
Sewing Machines
Complete Small Appliance
Repair Service
All Work Guaranteed
Factory Authorized Depot for
Parts and Service
962-7070
Ap27-3m

TENTS — TRAILERS

FOR RENT
New Tent Trailers
Day, Week or Month
Now Booking For Summer
Holidays
$5.00 Deposit Will Hold
Your Reservation
THE McDONALD RENTALS
LTD.
962-2222
Ap23-3m

TILES

We Supply and Install
CERAMIC WALL TILE and
All Types of FLOORING and
FLOOR TILE
Phone for Free Estimates
BELLEVILLE RUBBER &
BUILDING SUPPLIES
403 Dundas Street East
Belleville
Phone 962-4391
M13-tf

TV SERVICE

"FAST SERVICE ANYWHERE
24-Hour a day Service"
Keeping Tv All Makes
SUPPLIES for your
TELEVISION REPAIRS
197 Bridge Street
962-2239
S25-tf

TREE SERVICE

O'BRIEN'S TREE SERVICE
Tree Removal
If You Want Trees
Pruning — Feeding — Spraying
Trees Topped — Cabling —
Bracing — Tree and Stump
Removal
Free Estimates — Fully Insured
FRANK O'BRIEN
962-6687
Ap13-3m

TYPEWRITER

THE JAMES TEETS LIMITED
Prompt and Efficient Repairs on
All Typewriters
Typewriters and Adding Machines
for Sale
162-163 Front St. — Ph. 962-6773
Ap6-tf

TREE SURGEONS

CECIL'S TREE SURGEONS
Tree Removal
Pruning, Topping
Fully Insured — Reasonable Rates
Phone 962-6179
FREE ESTIMATES
For Free Estimates
Ap6-3m

UPHOLSTERING

UPHOLSTERING
OLD AND MODERN FURNITURE
AND
CHESTERFIELDS
Repaired and Refinished
Prices
Very Reasonable — Call Anytime
962-7023
D6-tf

WELDING EQUIPMENT AND SUPPLIES

POLET WELDING AND
MACHINE CO. LTD.
WELDING AND CUTTING
EQUIPMENT
Rods & Supplies — AC & DC
Arc Welders — Gouges &
Accessories — Oxygen —
Acetylene — Welding Helmets —
Manual Cases — Safety Mats —
Welding Tables — Air Driven Tools
Wallbridge Cr. — 968-6781

VACUUM CLEANER SERVICE

ELECTRO-LUX
Let Us Install A NEW
VACUUM CLEANER FOR
CIRCLE TV SERVICE
306 COLBORNE STREET
968-4791
Ap26-3m

FILTER QUEEN
SALES AND SERVICE
All Work Guaranteed
Phone
J. CUNNINGHAM
962-2241
M13-tf

VACUUM CLEANER REPAIRS
HOOVERS & Specialty
Oversize HOOVER Parts
Hoses To Fit Most Cleaners
Bags To Fit Most
Electrolux Models
Free Pick-up & Delivery
In City
S16-tf

WATCH REPAIRS

EXPERT WATCH and
JEWELLERY REPAIR
20 years Experience in Watches
Modern Equipment
Satisfaction Guaranteed
A. E. WORNACOTT
278 Front Street
Over Jewellery Store
962-9742
M21-tf

WELL DRILLING

GEORGE H. CHALK
R. R. 4 — Belleville
Wells for Water, Farm & Industry
For Prompt Service
Phone 394-3616
D31-tf

YACHT BROKERS

SAILING CRAFT
and CRUISERS
Buying or Selling
Consult
DUFFY'S MARINE
1 Mile East of Deseronto on
Hwy. 2
From Belleville — Dial 396-3139
Ask for Gerry
Other Calls Area 613 396-3139
M19-tf

REAL ESTATE FOR SALE

CORDON
WOODS
Real Estate Broker
139 FRONT STREET
Member of the
Belleville Real Estate Board

DOCTOR

dentist, hair stylist would find this 3 bedroom bungalow ideal for their residence. Ideal 3 bedroom home with living room, base ground level recreation room and attached garage (1) to-be. A low down payment will do.

WHY?

would you buy a house, decorate and plaster in a new sub-division when you can get a 3 bedroom brick bungalow at less than today's prices. Situated on a finished street, in perfect condition. Attached garage. Immediate. See this before you look!

SEE

our wide selection of locations to build your home, in town, east or north side. We have many lots to choose from.

WEST HILL

An immaculate 3 bedroom brick home just a little beyond the place. Area kitchen, full basement and paved drive. Situated on a beautiful condition. Open for offer!

ELECTRIC HEATING

for the winter is complete in this 3 bedroom brick bungalow. Close to Cannifton Public School. Drive, Large living room, very attractive kitchen, basement and landscaped. Only 1 year old and a 91% mortgage.

4 BEDROOMS
GARAGE

In a beautiful east end location, away from traffic and handy to bus line. Large living room, dining room, 4 bedrooms, 4 piece bath, large kitchen, 2 bathrooms. Owner will hold 1st Mortgage which will be open. See this one right now!

GERALD
JOYCE
REALTY LIMITED
374 FRONT ST.
962-2236
OPEN EVENINGS TILL 9 P.M.

4 BEDROOMS
EXECUTIVE HOME

$21,000, full price. Featuring exceptionally large living room and spacious formal dining room with hardwood floors throughout. Modern kitchen with Eating Area. Mill location. Early possession arranged.

ALBERT STREET
MODERN BUNGALOW

$13,900. Well kept 3 bedroom bungalow and immaculate bungalow. Located on a quiet street in Belleville. Featuring large kitchen with built-in oven and range, attractive living room, 3 bedrooms, 4 piece bathroom, hardwood floors throughout. Hot water heating system. Terms arranged.

FURNISHED
SUMMER COTTAGE

Complete with heavy duty electric stove and refrigerator, 3 bedrooms, modern bath, sandy beach and good fishing. Close to-offer.

D. T.
STORK
Real Estate Broker
962-0985
TRY A FAIR DEAL AT FAIR'S

BLEECKER AVE.

This bungalow is located on one of the very finest lots in the City of Belleville. It has a frontage of 60 feet, by a depth of 346 feet. The home features 3 bedrooms such as a well built-in oven and stove, a beautiful room apartment and 3 piece bath at the rear, a paved drive and garage. You are invited to make an appointment to inspect this home.

PHONE 962-4085

B. G.
FOSTER
REALTOR
Jo6-10-13-14

LARGE EXECUTIVE
HOME
ON CHOICE STREET
EAST END
APPLY BOX A-67
THE INTELLIGENCER
Jo8-2t

WEST HILL, LARGE OLDER type home, 2 bathrooms, suitable for large family or 2 separate apartments close to bus, schools and shopping. Asking A-78. The Intelligencer. My24-1m

MORE CLASSIFIED
ON FOLLOWING PAGE

REAL ESTATE FOR SALE

EAST HILL

See this immaculate 3 bedroom brick home close to schools, churches and downtown, featuring natural fireplace, separate dining room, four bedrooms and full basement. Nicely landscaped and shady lot complete with garage. Owner transferred. Asking $13,400.

WEST HILL

Make an offer on this three bedroom home close to school and downtown. Hardwood floors throughout. Fuel element and garage. Asking $9,900. Call

968-5757

J. E.
McKinney
Realtor
Sell with the best on MLS

C. D.
CROSBY
INSURANCE & REAL ESTATE
LIMITED
43 BRIDGE ST. EAST
DIAL 968-6411
Belleville, Ontario

A BETTER BUNGALOW

Are you looking for a bungalow that is just a little better? I think that you will like this one and paved drive. Situated on a quiet street. This 3 bedroom, well tiled bungalow has a large living room, dining room, kitchen and recreation room in town. $24,000.

— Evenings Call —
TED SAUNDERS 962-1126
LYLE STORTZ 962-3060
LES LENNOX 962-1840

VACATION
PROPERTIES
FOR SALE

LIMERICK LAKE

New cottages and lots from $3000. Free boat ride, sandy beach, fill and access road to cottage.

GLANMIRE LAKE

One only new cottage, 2 bedroom, inside conveniences, 200 foot lake frontage, sandy beach, partially furnished, $9,000.

MOIRA LAKE

3 cottages in desirable location, priced from $8,000.

Phone or Write
R-GRANT
BRETT
REAL ESTATE BROKER
MADOC, ONT.
Ph. 473-4148 Office
After Hours Call
GORDON GRANT — 473-4218
GRANT BRETT — 473-3970
Jo6-2t

BUNGALOW

3 BEDROOMS
SPOTLESS CONDITION

This immaculate home features spacious living room, ceramic tile tiled kitchen, provides excellent dining area, 3 nice bedrooms, 4 piece bath fully tiled, gleaming hardwood floors throughout, full basement with finished recreation room. Near Plaza, schools, bus line, owners anxious to sell. Asking $13,900.

J. A. FAIR
Real Estate Broker
963-0985
TRY A FAIR DEAL AT FAIR'S

Fox and Fox
REAL ESTATE BROKERS
SMALL HOME in country with some furniture. Small barn included. $4,000.

COTTAGE, MOIRA LAKE. Nice furnishings and giant bedroom. Good shore line. $5,000.00.

HOME IN FOXBORO — 3 bedrooms, large lot. Good water supply. $9,500.00. Terms.

BUNGALOW, 2 bedrooms in excellent condition. $11,000.00 with $2,000.00 down. Approximately $23,500.00.

4 BEDROOM semi-level all brick home. Full price only $23,500.00. Full price only $23,500.00.

FARM, near Foxboro — 9 room house, good barn, farm pond and 100 acres workable. Terms.

157 NORTH FRONT STREET
962-6746 — 962-5903

REAL ESTATE FOR SALE

H. KEITH
REALTOR
LIMITED
235 ACRES
CASTLETON AREA

196 acres workable, clay loam soil producing good crops of corn, roots, hops. Modern, living room and bathroom. Good barn for cattle, horses. Hydro available. Priced for quick sale. Taxes less than $200. Asking $39,000.

TWO 'GREENHOUSES AND HOME

3 bedroom frame house on large lot sold. Greenhouses open for lease. All for the low price of $20,000. Contact Gordon Aikins, Brighton. 475-2040.

3 FARMS
BELLEVILLE AREA

100 acres just of Hwy. 37, 22 miles north of Belleville. Modern 3 bedroom home, bathroom, masonry basement. Barn.

150 acres east of Belleville, good soil, level and rolling. Modern 7 room brick home, modernized. Cattle in good condition. Hydro, steel double garage. Terms.

75 acres on Hay Bay. 4 bedroom white frame country home on nice corner. Full basement with furnace. Barns, driveway shed. Close to school. Ideal for Canada Packers and Marty Seed, Marysville, 966-2748.

REAL VALUE HOME

1 mile from Belleville, nice view of Bay at Rosemount. 3 bedroom, living room, dining room, utility room with basin or 3rd bedroom. White cupboards in kitchen for pantry space. Hydro, automatic. Handy to school. Asking $8,500.

LINED, INSULATED
SUMMER COTTAGE

In a nice setting on Prescott Shore, 1 mile from Belleville. Good beach. 3 bedrooms, living room, kitchen, bathroom, hydro, boat. Asking $6,750. Contact Edward Barrick, Carrying Place, 392-7113.

STEENBURG LAKE

3 bedroom cottage, hydro, 3 acres land, 90' of front. Boat and motor. Excellent fishing and swimming. $6,500. Contact Thomas Mac-Killoran, Ormsby, 476-5728.

EXCELLENT
INVESTMENT

Large livestock sales barn in Eastern Ontario. Will take modern home as part payment.

LARGE BRICK
APARTMENT

In an Eastern Ontario town, 4 units, close to shopping and business section. Phone Chadwick, Belleville, 962-7995.

SCENIC BLDG. LOT

Approx. 40,000 sq. ft. suite close to main Belleville. Will build with access in and overlooking Bay of Quinte. Good and all services. Asking $3,500.

320' FRONTAGE ON
WELLER'S BAY

And county road. About 2½ acres scenic bldg. lot. Open to offers. Asking $3,500.

7 ACRES
$25' FRONTAGE

Excellent land just off main Hwy. to Trenton, at Frankford. Reasonable, no zone restrictions. Close to Consecon & Trenton. Con. R. 2, Carrying Place 392-7300.

LISTINGS WANTED

We have through our Toronto office and U.S. connections an ever increasing demand for properties of all kinds. If you are thinking of consolidating, sell or either now, or in the future please contact our local representative.

WM. and MARY BELL
Marysville 966-2748

EDWARD BARRICK
Carrying Place 392-7113

GORDON AITKEN
Trenton 478-2344

HILBERT BISHOP
Picton 476-2078

Bath 3 COPE
Carrying Place 392-7250

JOHN SCHRAM
Port Hope 885-4637

OMAR CHISHOLM
Belleville 962-7986

INCOME PROPERTY

SIX APARTMENTS — Self-contained — Rental income $4,200.00 per month. Terms available. Asking Price $39,000.00.

5 BIG BEDROOMS

CLOSE TO ST. MICHAEL'S SCHOOL AND DOWNTOWN. 2 storey brick home with 5 bedrooms, double garage, paved drive, covered front entrance. Priced at $17,900. GAGE with reasonable down payment. Call for appointment to inspect.

ONE MORTGAGE .

VENDOR WILL CARRY THE MORTGAGE. This 3 storey brick home including 2 apartments. Live in one apartment — let the rent cover your other apartment and help pay for your home. Asking price $16,500. Down payment $7,000 monthly — interest and principal.

W. J.
McCormick
Realty Ltd.
Station Street
PHONE 962-5397

OPEN EVENINGS TIL 9 P.M.

PRIVATE SALE. 3 bedroom bungalow, garage. Finished recreation room with fireplace. 11 ½ acres. Parrott Drive. 962-4312.

REAL ESTATE FOR SALE

EAST END

Brentwood Model, Split-Level Finished Recreation Room Large Kitchen and Dining Room

962-9405

No Salesman Please

SUMMER PROPERTY
BANCROFT TENT
& TRAILER CAMP

Approx. 38 Acres

Store, Cottage, 2 Bedroom, New Electrically Equipped Washrooms, Beach, Flush Toilets, Electrical Outlets for Campers, Row Boats, Approx. 1,300 feet shoreline .

ASKING $30,000
Or Best Offer
Write W. TURPIN
c/o Bancroft Tent & Trailer Camp
Bancroft or Phone 844-W

EAST END, 3-BEDROOM BRICK bungalow. Carport, living room, fireplace, rec room, carport, paved drive. Asking $18,900. 962-9405.

3 BEDROOM BRICK BUNGALOW large living room, dining room, 4 pc. bath. Apply 88 College St. 962-6422

SPECIAL and
SPACIOUS

Just listed a well arranged family home with ample room. Approx. 1,600 sq. ft. (not 60 x 20). The kitchen has been modernized with built-in double sink, electric dishwasher, etc. and 3 good sized bedrooms. 4-piece bath. Full basement, recreation room with bar built right in, gas heat, garage, landscaped lot. Make distinct. Call now for particulars.

TOM
DUTTON
REAL ESTATE
962-9279
Cash For Your Home
List With
D. J.
WHALEN
Real Estate Limited

NEW LISTING! Brick, two storey, three bedrooms, living room, dining room, kitchen, bathroom, hydro heating, garage, lot 66 x 132. Priced at $16,900. Terms to suit. Situated on Glen Rose Rd. Only asking $13,500. Call

OFFICE: 962-4328
IF NO ANSWER CALL
GRACE LOUGHEED
962-6373

OPEN EVENINGS TILL 9 P.M.

EXCLUSIVE — MODERN HOME. Absolutely perfect. Good location. Close to schools, shopping and churches. Must be seen to be appreciated. Trenton 392-4937 after 6 p.m.

NOTICE

FAST
CONVENIENT
ECONOMICAL
TAXI
SERVICE

Give us a ring at any hour of the day or night. Call 968-6464-5-6, for prompt, courteous taxi service anywhere in Ontario.

CHECKER RADIO
TAXI
968-6464
968-6465
968-6466

130 FRONT STREET
Belleville, Ontario

Jab-61

AUCTION SALE

SATURDAY, JUNE 11
at 1 p.m.

1st Place West of Shannonville Rd. on Hwy. 2 — Corbyville Cross Two.

Antiques dining suite; 4-piece bedroom suite; tea wagon; Lacomb organ; chesterfield suite; 3 piece chesterfield suite; studio couch; Singer sewing machine; Kenmore washer; Kenmore electric dryer; 2 piece chesterfield with hot water front; extension table; 6 chairs; 2 rockers; 3 piece chesterfield suite; electric stove; electric heater with blower; 2 piece chesterfield suite; 2 piece chesterfield suite; coffee tables; end tables; electric brooder; lawn mower; electric floor polisher; vacuum cleaner; 2 piece chesterfield suite; flatware; silverware; pots; pans; dishes; 2 piece chesterfield suite; 2 piece chesterfield suite; trunks; mat; mats; bird bath; bicycle; 2 piece chesterfield suite; wicker settee; 6-seater bed; small tables; 2 piece chesterfield suite; 2 piece chesterfield suite; 2 piece chesterfield suite; mangle; book shelves; modern dining suite; modern bedroom suite; cooking utensils, etc.

Terms Cash.

Owner — Mrs. Sam Elliott.

CAMERON BUNNETT
Auctioneer
Phone 962-1997

Jab-6-8-10

FOUND

YOUNG GIRLS' WATCH, VICINITY of North Front St. Call 962-4604.

BOY'S BLUE LAMINATED JACKET, vicinity Bleecker Ave. Reasonable. Call 968-6149 after 5.30.

Fri-s-t-tf

NOTICE

NOTICE OF
APPLICATION BY THE
CORPORATION OF THE
CITY OF BELLEVILLE
TO DISPENSE WITH A
VOTE OF THE
ELECTORS

TAKE NOTICE THAT:

1. The Council of the Corporation of the City of Belleville intends to apply to The Ontario Municipal Board for an order to authorize the Council to dispense with the taking of a vote of the electors on the following by-law, namely: By-law to authorize the construction of Bridge Street East and Bridge Street West Sewer Trunks and Sewage Pumping Station and to provide for the issuing of debentures of the C.P.R. Mainline.

2. The estimated cost of the said by-law is $300,000.00, whereof the amount of $220,000.00 is the amount of the rate or debentures payable out of the Sewage Works Rate Account for the succeeding twenty (20) years.

3. The Ontario Municipal Board will consider the application for an order to dispense with the assent of the electors at the hearing of the said works. Any person may, not later than ten (10) days after the publication of this notice, send by registered mail to the Clerk of the Corporation of the City of Belleville his objection to the said application to such approval and the grounds of such objection.

2. The Ontario Municipal Board may order respecting the application that the assent of the electors not be obtained to the said by-law, and may dismiss the said application and issue a certificate without any objection will be considered.

DATED at the City of Belleville this 1st day of June, A.D. 1966.

Adam S. Slaiker,
City Clerk,
City Hall,
Belleville, Ontario.

Jc-2

AUCTION SALE

CATTLE
MODERN FARM MACHINERY
HOUSEHOLD FURNITURE
10 MILES EAST OF NAPANEE
3 Mile North of Selby

SATURDAY, JUNE 11
at 10:30 O'Clock sharp

25 choice Holstein and Holstein cross cows; 6 bred cows due in July; 2 Ayrshire cows; 2 Guernsey cows; 2 Ayrshire heifers (coming 2 years); Corkshill Nancy Segis Pietertje 2nd, 2 years old, with 305 day 500 lb. butter test; Corkshill Nancy Segis Pietertje, 1 year old (sister to above); 20 head steers and heifers (coming yearlings); 2 Holstein bulls, 1 year old; 1 Holstein bull, 2 years old; 1 Holstein bull, 3 years old; 1 Holstein bull, 4 years old; 1 Holstein bull, 5 years old; 1 Holstein bull, 6 years old; 1 Holstein bull, 7 years old; 1 Holstein bull,

Movie Column

Reformed Rock 'n' Roller Makes Switch to Theatre

By BOB THOMAS

HOLLYWOOD (AP) — Can a reformed rock 'n' roller turn his back on a half-million a year and be accepted as an actor? Tommy Sands is going to find out.

In the case of Tommy Sheik, the answer is a resounding yes.

In terms of pop music chronology, Tommy was a flop-haired song belter who was among the first to evoke screeches from teen-age types in Britain. Now at 23 he has left behind the rock 'n' roll business, and his first picture is a switch on the whole rock 'n' roll business.

"The audiences who caught my act understood the satire, but the record buyers thought I was playing it straight. All of a sudden I was a bloomin' second cross."

But screaming fans and annual earnings of $300,000 were not enough to please him. A chance to play in the future gave him the shudders, and he was determined not to become a rocking has-been.

"That was why I entered my wilderness period, when who knows what," Tommy explained. "I left the business behind and went off to Australia to attempt a whole new career. I did a half-hour show of songs as I wanted to sing them.

"I realized I would need more background if I was to succeed in the things I wanted to do. So I went back to London, joined the repertory at the Old Vic, and studied dancing. Then came another wilderness period, when I had trouble convincing producers I was not just a straight actor."

He finally succeeded and was cast as the ambitious Kipps in the London musical, Half A Sixpence. The ebullience of his personality, plus the skill of his singing and dancing, helped him get the show to hit ranks, and Tommy repeated his triumph in New York.

Disney sent for Tommy as a possibility for the Irish brother in The Happiest Millionaire. Flying to Hollywood on a Sunday with his wife, Tommy put on a four-hour show in the Disney living room. He explained exactly how his part could be improved.

"I went back to Hair & Sixpence and thought no more about it," he related Tommy. "Three months later I received a letter outlining the changes I had suggested and how they would be injected in the script."

Tommy also has a three-picture deal with Paramount, starting with HaM A Six-pence. He is out of the wilderness now.

AT THE PARK — "Mr. Soul" Ray Charles and his Band, Alan's newest Record artists, since its American International "The Big T.N.T. Show" opens for its first showings. Also starred in the musical variety film are David McCallum, Petula Clark, Roger Miller, Donovan, Joan Baez, The Byrds, Ray Charles Singers, Ike and Tina Turner, Bo Diddley, The Ronettes, and the Modern Folk Quartet. On the same program is color "Bikini Beach" starring Frankie Avalon and Annette Funicello. Two big show starts at 7:30 with "Bikini" at 7:30 and "T.N.T. Show" at 9:55 p.m.

BACKUS LEAVES ISLAND

Jim Backus, Thurston Howell III on TV's Gilligan's Island, will also host the weekly Carnival Showcase on TV this summer.

BRING THIS
SPECIAL ½ PRICE PASS
TO THE SATURDAY, JUNE 11
KINSMEN SUPER CAR
— B-N-O —
AT THE
PETERBOROUGH MEMORIAL CENTRE
Over $7,500 in Total Prizes
$1,500 in the big snowball if won in 53 numbers. $600 in small snowball if won in 50 numbers..
Don't Forget to buy the economy pack for value and save money.
Plus 4 Early Bird Games (Share the Wealth) at 7.30.
Many Free and Valuable Door Prizes
KINSMEN

DON MESSER
JUBILEE SHOW
THURSDAY, JUNE 9th — 8.15 P.M.
BELLEVILLE MEMORIAL ARENA
— FEATURING —
● "THE ISLANDERS"
● "CHARLIE CHAMBERLAIN"
● "MARG OSBURNE"
● "THE BUTCHA DANCERS"
Get Tickets at Thomas' Cigar Store, Thompson's Variety Store or at the Door.
RESERVED $2.00 — GENERAL $1.50 — CHILDREN 75c

Appearing Nightly
AT YOUR
SunValley
MOTOR INN
"The Huckermen"
PLUS A GO-GO-GO
Dancer "Clare Duback"
● Sing ● Dance ● Laugh
With the Gang
"MAKE UP A PARTY TONIGHT"
SunValley
MOTOR INN

TV ENTERTAINMENT

THURSDAY

- **Telescope, this week focuses its lenses on the gypsy life of the professional rodeo cowboys. Canadian folk singer Ian Tyson, formerly a rodeo performer himself, interviews rodeo riders at last year's National Finals Rodeo in Oklahoma City, as well as narrating the program — channels 11 and 13 — at 9:30.**
- **Comic Sid Caesar and Bob Newhart, and singers Paul Anka and Pat Boone are the feature attractions on the Dean Martin Show — channels 2, 6, and 9, from 10 till 11 p.m.**

6.00—News, Weather, Sports (11)
6.30—News, Weather, Sports (9)
Dr. Kildare (3)
Front Page Challenge (6)
Lassie (2)
Mr. Adventure Sportsman (7)
Littlest Hobo (8)
Flintstones (10)
7.00—Daniel Boone (3) (8)
Movie: "Cleopatra" (7) (11)
Batman (9) (12)
Wagon Train (2) The Dale Robertson (11)
Bewitched (12)
Gilligan's Island (2) (7) (10)
Camp Runamuck (3)
Mr. Ed (6) (13)
Lassie (11)
Dr. Kildare (9)
7.30—Bat Masterson (3) (7) (10)
It's Your Move (9)
Hit Parade (11)
8.00—Movie: "Ocean's 11" (6) (7) (11)

FRIDAY

- **Rita Hayworth and Glenn Ford star in a 1948 film version of an operatic plot when channel 11 presents "The Loves of Carmen" as the Friday evening movie at 9 o'clock.**
- **A 1933 chiller entitled "Bride of Frankenstein," starring Boris Karloff, Elsa Lanchester and Colin Clive, will be shown on channel 13 at 11:30.**

6.00—News, Weather, Sports (11)
6.30—News, Weather, Sports (2)
7.00—Daniel Boone (3) (8)
Movie: "Black Widow" (7) (10)
My Partner (9)
Flintstones (9)
Flintstones (10)
7.30—Bat Masterson (3) (8)
Jane Wyman Show (7) (10)
Movie: "Ocean's 11" (11)
Woodrow Wyngate (13)
Musical Showcase (11)
Gilligan's Island (2)
Mash (3)
Movie: "I Died A Thous-and Times" (7)
Patty Duke (9)
Dr. Kildare (11) (12)
Tammy (13)
8.30—Swing Along With Mitch (2)
Roger's Rangers (3) (8)
Dobie Gillis (7) (10)
Addams Family (11)
9.00—Comer Fyfe (2) (7) (10)

Branded (9)
I Dream of Jeannie (11) (12)
Flintstones (13)
9.30—Mitch's Place (2)
Movie: "Cat (9)
Peyton Place (10)
10.00—Jones, Smith (3) (8) (9)
Big Valley (11) (12)
The Barrs (13)
11.00—News, Weather, Sports (9) (11) (13)
11.30—Movie: Carmen (2) (7) (10)
Movie: "Love On a Diver" (12)
MOVIE: "The Tomorrow Connection" (3)
MOVIE: "Polo Joe" (13)
11.35—Movie: "Bride of Frankenstein" (11)
MOVIE: "Terror At Midnight" (12)
11.40—Peters, Morton (9)
MOVIE: "Reprisal" (13)
12.15—Mitch and Money (2)

TV-Radio Column

Moving Morality Tale Of Diamond Draws Tears

By CYNTHIA LOWRY

NEW YORK (AP) — Apprehensive little Cathy Brown came back to CBS Wednesday night in a moving parable of the diamond.

And there wasn't a dry eye in my house when his loyal teammates made for him a lovely baseball uniform from Linus' pale blue blanket.

Charlie, sensitive, loyal and unlikely hero, and his fellow friends were first introduced to the television audiences in a special last Christmas. But long before that, artist Charles Schulz had built a legion of friends for the characters in his cartoon strip.

They were all there—musical Schroeder, Pig-Pen, the aggressive Lucy, The story centred on Charlie's team — five boys, three girls and "a dog who can't throw"—which had lost 990 games and won none. Worse, the team's foes are discouraged and disgusted that the girls and even Snoopy the dog care about it to give up baseball for rope-skipping, skate-boarding, even surfing in a plastic pool.

At that point, a stave owner offered to put the all-stars into a league and even give them uniforms—but not if there were girls and a dog on the team. They were barred from league play.

Did Charlie abandon his faithful dog and the little girls who were so mean to him? No sir, he quietly spurned the offer, only to suffer a lot more abuse until his loyalty was uncovered. The tale was told again with charm, heightened by the use of real children's voices for the cartoon characters and a delightful musical score. It was a short program of gentle wit and infinite affection and sincerity.

Shipwrecked, on NBC's Bob Hope Theatre was an odd story about an emotionally disturbed soldier and a drunken sailor who found new lives and each other when stranded on a Pacific Island paradise.

Jason Robards Jr., who played the sailor in the one-character drama, had an actor's field day.

But the script, which at one point had Robards starting toward the sky and bargaining with his creator, seemed pretty far-fetched.

ACTOR INJURED

BEVERLY HILLS, Calif. (AP)—Actor Edward G. Robinson, 72, was seriously injured Wednesday when his car jumped a curb and struck a tree. He suffered head, wrist and facial injuries. Police said Robinson told them he thinks he fell asleep while driving.

At the Park

"The Big T.N.T. Show" Opens Today

A romping bash of boss music—"The Big T.N.T. Show", a hoedown, hootenanny, jam session and go go jump all wrapped into one opens here today as a theatrical special starring a dozen of the world's top recording artists at the Park Theatre.

"The Big T.N.T. Show" brings to teenage music fans for the first time popular David McCallum, TV star of "The Man from U.N.C.L.E." directing the big 31-piece band and introducing such record artists as The Byrds and the pied piper of protest songs Donovan.

Also, with shapely dancers swinging in the background, the new American International Pictures musical variety show features Petula Clark, Roger Miller, The Modern Folk Quartet, The Lovin' Spoonful, The Ronettes, and empress of folk singers Joan Baez.

Rounding off the show are Ray Charles in his first musical outing in more than a year, Bo Diddley and Ike and Tina Turner.

A second hit is last year's T.A.M.I. Show which broke box office records throughout the country, "The Big T.N.T. Show" is a 90-minute festival of rock 'n roll, country-western, traditional blues, and folk-rock the most popular music styles of the day.

On the same program is color "Bikini Beach" starring Frankie Avalon and Annette Funicello. One Big Show starts at 7.30. "Bikini Beach" at 8.05 "The Big T.N.T. Show" at 9.55 p.m.

BOWLING 10 PINS

LADIES' SUMMER CLASSIC LEAGUE

Slow Starters 3, the Go-Getters 1; Maxie's Gang 0, The 4 Deeds 4; Tornados 3, Four Angels 1; (Tornados 1601 scratch total).

High scores — M. Little 534, B. Ward 469, M. Messer 468, G. Poots 463 (199), F. White 459.

SECRETARY KNOWS IT

Nancy Kulp, Miss Hathaway on TV's Beverly Hillbillies, has a BA degree in journalism.

THEATRE FEATURE TIMES

AT THE BELLE — Audrey Hepburn, Rex Harrison, Stanley Holloway in "My Fair Lady" in Color — Today 1.00 p.m. Daily Showings 2.00 p.m. Doors 1.15 and 7.00 p.m.

AT THE PARK — In Color — "Bikini Beach", Frankie Avalon, Annette Funicello, Martha Hyer, Harry Morgan, Don Rickles, Eva Gabor, Buster Keaton, Mary Mitzi Green, Candy Candido, Dave McCallum, Ray Charles and His Singers. Starts at 7.30.

AT THE BELLEVILLE DRIVE-IN (three starts at dusk) "War Gods of the Deep", Vincent Price, Jeffrey Hunter Susan Hart, Richard Basehart, Tab Hunter, Chuck Berry, Marvin Gaye.

This was the night when the ALL-TIME greats of ROCK 'N ROLL TRADITIONAL BLUES COUNTRY WESTERN and FOLK ROCK made showbusiness history!
The BIG T.N.T. SHOW
ROGER MILLER
JOAN BAEZ
THE BYRDS
the LOVIN' SPOONFUL
Ike & Tina TURNER
THE MODERN FOLK QUARTET
RAY CHARLES AND HIS BAND
DONOVAN
PETULA CLARK
THE RONETTES
BO DIDDLEY
DAVID McCALLUM
FIRST SHOWINGS!
2ND BIG HIT! IN COLOR "BIKINI BEACH" FRANKIE AVALON ANNETTE FUNICELLO
IT'S GO-GO-GO!
TODAY
Refreshingly COOL
PARK
ONE BIG SHOW STARTS 7.30
"Bikini Beach" 8.05
"The Big T.N.T. Show" 9.55
CHILDREN 50c ANYTIME

HELD OVER
NEVER HAVE WE HAD SUCH A FUNNY ACT!
THE CHEERY-O'S
TOP COMEDY ACT IN ONTARIO
RED LION
HWY. 33 TRENTON

RADIO
CJBQ BELLEVILLE
AM - 800
THURSDAY
7.30—"What's Going On?" Your entertainment guide for the Bay of Quinte.
8.30—Closing Markets and Race Results.
8.35—Interlude for Dining. Piano music for supper hour melodies.
12.00—Call The Top Tune. Your call is here till 4.30 with more CJ-QQ Sounds.
2.00—Music Diary.
3.00—Afternoon Concert Part One.
4.00—CBC Sign-on.
10.00—CBC National News.
11.15—Music for Dancing. Late music on the mellow side on The Late Shows.
FRIDAY
6.00—News in the Morning with Dave Sovereign.
6.30—In The Spotlight with Jack Davies.
8.25—Comment with Nathan Cohen.
11.10—Why Not Call ? ? ? Tom Hastings answers the phone till 12.15. Call him and speak your mind.
12.15—Noon Hour News Report with Bill Fitzpatrick.
1.00—Piano Portraits. Famous keyboard stylings by famous artists.
2.00—Trans Canada Matinee with Bill Patterson.
3.00—At Half Past Music Country Style.
4.15—CBC presents "The Sound of Summer" Weekend radio at its best with the weather, Sports, air, traffic and the Top Tunes. Summer Music Daily now in Canada.
5.00—Preston and District News.
5.15—The Sounds of Summer continue till 6.30.
FM - 97.1 m/c
THURSDAY
6.15—Music for Dining. Dinner - time melodies for your enjoyment.
7.30—CJBQ-FM News, Weather and Closing Stocks.
7.35—Continental Serenade. Romantic music from around the world.
8.30—Music As You Like It. The world's most-loved tunes presented and introduced by Tom Hoskings.
11.00—CJBQ Brave Sound-up.
11.15—Pot Pourri. Background music for late Late Hour with Dick Loverock.
12.00—News Headlines.
FRIDAY
6.10—Concert in Miniature. Light classical music in morning.
7.30—Music of the Masters.
8.30—Holland Concert.
9.00—CJBQ - FM presents The Sounds of Summer. Your weekend radio companion.
9.30—Great Moments in Music with Lee Jourard.
9.30—Great classical works are heard on Music As You Like It. Selected by Kerner Lang

BELLE - Now-Held Over! 2nd Big Week
SEE IT TODAY
FIRST TIME AT POPULAR PRICES
Time is Running Out — but the question is— How much longer can you put off seeing this magnificent show Everyone is Telling You to See? Please Make Sure To See It!

2.00 - Twice Daily - 2.00
PRICES (Tax. Incl.)
Main. Sup.
Students .75c 1.00
Adults 1.25 1.75
Smoking 1.25 1.50
Children .50c 75c
Belle COOL
BOX OFFICE OPEN DAILY 1.30 FOR MAT. & EVG. TICKETS
Next Attraction
James Stewart in "THE FLIGHT OF THE PHOENIX"
In DeLuxe Color

TONIGHT & FRIDAY
Belleville DRIVE-IN THEATRE
BOX OFFICE OPENS 7.45 P.M.
SHOW STARTS AT DUSK
THE TAMI SHOW
WAR GODS OF THE DEEP
COLOR by DE LUXE
KIDDIES' PLAYGROUND
Now in Operation at the Belleville Drive - In

QUINTE DRIVE-IN THEATRES
DRIVE IN
SHOW Starts at DUSK
...THEATRES... ...ENTERTAINMENT
JUST NORTH OF NO. 2 HIGHWAY ON FIRST ROAD EAST OF TRENTON AIR STATION

THE MAN WHO MAKES NO MISTAKES!
OUR MAN FLINT
JAMES COBURN
LEE J. COBB
GILA GOLAN
EDWARD MULHARE
Produced by JERRY BRESLER · Directed by JOSEPH SHERMAN · Screenplay by HAL HACKADY and ROBERT SHERMAN
COLOR by DE LUXE · CINEMASCOPE
— ADULT ENTERTAINMENT —
CAUGHT IN THE CROSSFIRE OF PASSIONS AND CRIMES!
MURPHY
Attack of the Kiss Stealers
TRY AND COME TONIGHT AS WE MAY BE FULL SATURDAY

Baseball Standings

By THE CANADIAN PRESS

National League

	W	L	Pct.	GBL
San Francisco	35	26	.574	—
Los Angeles	33	21	.604	½
Pittsburgh	30	21	.588	1½
Philadelphia	30	22	.577	1½
Houston	29	24	.547	3½
Atlanta	25	30	.455	8½
St. Louis	24	31	.436	9½
Cincinnati	21	27	.438	9
New York	17	35	.378	12½
Chicago	16	35	.314	13½

Wednesday's Results

San Francisco 1 Houston 0
St. Louis 3 Pittsburgh 2
Cincinnati 6 Philadelphia 10
Atlanta 7 New York 6
Los Angeles 1 Chicago 8

Probable Pitchers Today

Atlanta (Cloninger 4-4) at New York (Hamilton 4-5) (N)
Cincinnati (Jay 5-3) at Philadelphia (Jackson 3-5) (N)
St. Louis (Briles 1-3) at Pittsburgh (Face 4-6) (N)
Los Angeles (Osteen 7-5) at Chicago (Holtzman 3-6)
San Francisco (Herbel 1-0) at Houston (Dierker 2-6) (N)

Friday's Games

Cincinnati at New York (N)
St. Louis at Philadelphia (N)
Atlanta at Pittsburgh
Chicago at Houston (N)
Los Angeles at San Francisco (N)

American League

	W	L	Pct.	GBL
Cleveland	31	18	.633	
Baltimore	29	19	.627	
Detroit	30	19	.612	1
Chicago	25	24	.510	6
California	26	26	.500	6½
Minnesota	22	26	.458	9½
New York	22	26	.458	9½
Washington	23	30	.434	10
Kansas City	19	29	.396	11½
Boston	19	32	.372	12

Wednesday's Results

Chicago 6 California 1
Kansas City 5 Minnesota 4
Boston 4 Detroit 5
New York 1 Cleveland 2
Washington 14 Baltimore 6-4 (Second game suspended after five innings)

Probable Pitchers Today

Kansas City (Talbot 3-4) at Minnesota (Pascual 6-3)
Boston (Santiago 4-4) at Detroit (Wickersham 1-0) (N)
New York (Downing 6-3) at Cleveland (Stad 4-3) (T)
Washington (Segui 3-4) at Baltimore (McNally 4-3) (N)

Friday's Games

Kansas City at California (N)
Minnesota at Chicago (N)
New York at Detroit (N)
Washington at Cleveland (N)
Boston at Baltimore (N)

International League

	W	L	Pct.	GBL
Columbus	27	16	.628	—
Toledo	26	18	.578	2
Jacksonville	23	20	.535	4
Richmond	26	22	.511	5
Rochester	22	25	.468	8
Buffalo	19	25	.432	7½
Toronto	19	25	.432	8½
Syracuse	19	28	.404	10

Wednesday's Results

Buffalo at Richmond, ppd.
Toledo 3 Syracuse 0
Toronto 5 Jacksonville 2
Columbus 3-4 Rochester 0-7

Today's Games

Columbus at Rochester
Toledo at Syracuse
Buffalo at Richmond
Toronto at Jacksonville

Minor Softball Results

Squirt scores in the Belleville Minor Softball Association last night were Kiddie Korner Astros 22; Stephen Licence Dodgers 3; Bedaikia 19, Shopping Plaza Rams 8; Cubs 24, Peacock Cardinals 16; Steelers 18, Stevenson Mustangs 6.

MAKING IT PUBLIC

ERINGEN, Germany (AP)— A wife fought back when her husband announced in the local paper he would no longer be responsible for her debts. She inserted a paid notice: "Dear Theo, have no sorrow — with your name there's nothing to borrow."

Larks Sign 8 Players

MONTREAL (CP) — Darrell Mudra, head coach of Montreal Alouettes of the Eastern Football Conference, announced Wednesday that eight more players, including Tony Pajchrowski, had signed contracts for the 1966 season.

Pajchrowski, 30, was an offensive guard with Calgary Stampeders of the Western Football Conference before being obtained by Montreal last month in a seven-player trade involving four teams.

The other players who signed for the coming season were Bernie Faloney, George Bork, Larry Fairbairn, Larry Tomlinson, Jim Walker, Bill Ferguson and Jim Greenwood.

Greenwood, 22, a six-foot-four, 230-pound lineman, was Montreal's No. 1 college draft choice. He played for Queen's University, Kingston, the last three years.

Lacrosse Scores

By THE CANADIAN PRESS

Ontario Senior A

Brampton 4 St. Catharines 8
Brooklin 8 Toronto 13

Ontario Junior A

St. Catharines 9 Etobicoke 15

ALL CAN RIDE

Canada ranks second in the proportion of cars to population, with one car for every 2.3 people compared with the United States' 2.4 people to each car.

Trap and Gun Results

Bert Singer turned in a perfect 25 to pace the field at the Quinte Trap and Gun Club's regular shoot last night, but that's only half of it. He added another unofficial 25 to give him 50 consecutive hits for the evening.

E. Marvin, D. Johnson and L. Harrington were next in line with scores of 24.

Other good marks were: R. Thomson 22, L. Sine 22, J. Walsh 22, J. Hughes 22, G. Roberts 22, J. Rostan 21, B. Yorke 21 and R. Rosette 21.

BUG CAUSES SPRING

Jumping beans move because inside each is a moth larva in a cocoon.

Golfer, 92 Shoots 88

TORONTO (CP) — Joe Cassan had an 18-hole score of 88 Wednesday in a company golf tournament.

"That kind of golf normally isn't earth - shattering, but it's an achievement for Cassan.

He's 92.

"I don't play much any more," Cassan said, who had matched or bettered his age several times since first turning the trick when he was 77. And when he plays now, he breaks 90.

"I used to play steadily around 80," he said. "But my game is finesse, chipping and putting. If you don't play a lot, you can't keep the score down."

Departmental Softball

The Intelligencer regained a share of first place in the Departmental Softball League standing last night by whipping a short - staffed Public Utilities team 14-8.

Ron Culloden pitched credit ball for five innings and Mike Switzer gave up two more hits and three runs in the final period for the winners. J. McCormack allowed 14 hits in suffering the loss.

Gerry Wood, with a triple and single, Don Wood, with a double and single and Merve Thompson, with a brace of singles, sparked the Intelligencer.

Perry had a pair of Utilities hits, Jim Usna a triple and Chuck Peters a base knock.

T. and S. Softball

Halloway overcame a 6-0 first inning deficit to defeat Foxboro 9-6 last night in a Sidney and Thurlow Softball League game.

The winners battled back with five runs in their first trip to the plate and wrapped it up with four more in the second inning. After that productive beginning, neither team could add to its total.

Winning pitcher Ron Denyer allowed eight hits, only two of them coming after the first inning. He struck out two and walked one. Larry Marshall took the loss. Touched for six hits, he fanned four and walked seven.

Leading hitter for Halloway was Don Harris with a pair of triples. Roscoe Morgan connected for a double for the winners. Tops for Foxboro were Gerry Mann and Ron Bamber with two safeties each.

Baseball Scores

By THE CANADIAN PRESS

International League

Columbus 3 Rochester 0
Toledo 3 Syracuse 0
Toronto 5 Jacksonville 2
Buffalo at Richmond ppd

Pacific Coast League

Seattle at Denver ppd, wet
Hawaii 2 Indianapolis 3
Oklahoma 2 Phoenix 10
Spokane 6 San Diego 3
Portland 8 Tulsa 1
Tacoma 8 Vancouver 1

NEED LEAD BY TONS

The world used 2,800,000 tons of lead in 1964.

Leafs Trim Suns 5-3, Jets Win

By THE CANADIAN PRESS

Even a rare triple play couldn't help Tom Seaver Wednesday night as Toronto Maple Leafs collected all the runs they needed off the Jacksonville Suns pitcher en route to a 5-2 International League victory.

Seaver, who won his first three starts of the season, gave up five hits and four runs and committed two errors while losing his fourth straight.

He was taken out of the game after facing three batters in the fourth inning.

Elsewhere, Columbus Jets downed Rochester Red Wings 3-0 before losing the second game of the doubleheader 7-4, and Toledo Mud Hens accepted four double plays en route to a 2-0 victory over Syracuse Chiefs. A scheduled game between Richmond Braves and Buffalo Bisons was rained out after 4½ innings.

The Trots

ST. CATHARINES (CP)— Wooster Hanover, owned by Brad Barkley of Morrisburg, Ont., won the featured sixth race at Garden City Raceway Wednesday and combined with Scenic Jim Abbe for a $21.30 exacta.

Rose Curran of Smiths Falls, Ont. drove Wooster Hanover and registered an earlier win with Sue Dudley. In six drives on the nine-race card, Curran had two wins, two seconds, a third and a fourth.

ASPHALT DRIVES and PARKING LOTS

RESIDENTIAL — COMMERCIAL

- GUARANTEED WORK
- FULLY EXPERIENCED
- PAYMENT PLAN AVAILABLE
- FREE ESTIMATES

Phone 962-8644

AFTER HOURS, PHONE 968-9170

OUT OF TOWN — CALL COLLECT

LIGHTFOOT CONSTRUCTION LTD.

SAVE HUNDREDS TODAY AT STEVENSON FORD

during OUR GREAT Anniversary Sale!

FREE!!

MUSTANG

This beautiful 1966 Mustang Convertible could be yours to drive for the summer months — just by visiting Stevenson Ford's showroom during our great Anniversary Sale. Just fill out a coupon for the big draw to be held June 15th. You'll be the envy of the neighborhood in a Mustang, Canada's favorite fun car!

HELP CELEBRATE BY TAKING ADVANTAGE OF OUR ANNIVERSARY DEALS

Stevensons salute the automobile - buying public of Belleville, who have made their success here possible by offering approximately 70 factory-fresh Fords at incredible savings. Chances to drive a Mustang this summer, and the deals of a lifetime are all waiting for you. You can be assured that our Anniversary Sale will be the most memorable automobile selling event in Belleville's history.

TYPICAL ANNIVERSARY DEMONSTRATOR SPECIALS

1966 FALCONS $2295 YOUR PRICE EVEN LOWER

1966 FORDS $2495 YOUR PRICE EVEN LOWER

1966 MUSTANGS $2995 YOUR PRICE EVEN LOWER

APPROXIMATELY 70 FORD CARS AND TRUCKS MEAN A WIDE SELECTION!

321 FRONT ST. N.

Stevenson FORD SALES LTD.

A Name That Means A GREAT DEAL

DIAL 962-9141

ACROSS

1 Gaucho weapon (pl.)
6 Smooth-talking
10 Psychic disturbance
14 Concerning
15 Island off Scotland
16 Delivered freely
17 Xmas Eve VIP
18 Golf champ: 2 words
20 Charm (var.)
22 Trouble
23 Sin
24 Color
25 Celtic
26 Animals' home
27 Israeli dance
30 Toward the wreath
32 Statute
34 With: Fr.
35 Undergo decent position
36 Movie studio
37 Celtic
38 Lyric
41 To sigh
42 More commonplace
43 Sable, for one
44 City map
45 Adjust to a standard
46 Poison
47 Esther; Abbr.
48 Winning: Grain ---
50 Delightful abode
52 Swiss river
54 --- pro nobis
55 Piece of railroad equipment
56 Australian pioneer
60 Pierce
63 Twit
64 Eighth note
65 Jacket
66 Elevate
67 Actor's son
68 Hollow in a surface
69 More unusual

DOWN

1 Groundwork
2 Son of Judah
3 Season of penitence
4 Fuel
5 Fixed look
6 Liquid measure
7 Card game
8 Salubriously
9 Footing fall
10 Goes by
11 City of clouds
12 Not concealed
13 Country of Ireland
19 Puts in order
21 Lover
25 Ravage
27 Male animal
28 Finished
29 Opposition
31 Kind of pole
33 Snake
36 Government department
37 Exclamation of annoyance
38 Adam's son
40 Discover the presence of
41 Source of tan
43 Devotee
46 Scold
48 Kind of toaster
49 Comp. word
49 Feminine name
51 Defied
53 Start: Word element
56 Kind of grass
57 --- of the Mist
58 S. African fox
59 Al no lines: Poet.
61 Organ
62 Weight unit

Yesterday's Puzzle Solved:

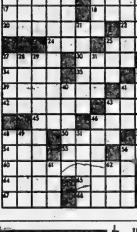

6/9/66

Astrological Forecasts

By SYDNEY OMARR

For June 10

ARIES (Mar. 21 — Apr. 19): Important to keep emotional balance. Unusual situation could be present in employment area. Realize there are alternative methods. Obtain needed privacy.

TAURUS (Apr. 20 — May 20): Upset may occur where hobby, special amusement is concerned. Be cheerful. If others see you are upset . . . error is compounded. Check sources of information.

GEMINI (May 21 — June 20): People you rely upon may not be immediately available. Missed is panic. Study Taurus message. You gain most through change, creative relaxation.

CANCER (June 21 — July 22): You may find answers you seek within family circle. Do not strain, rush or force. Overcome temptation to throw caution to winds. Concentrate forces. Relish what you start.

LEO (July 23 — Aug. 22): Overcome depression. Ups and downs crain emotional energy. Money situation is only temporarily unsettled. Know this — cheer up! Interesting proposal likely later in day.

VIRGO (Aug. 23 — Sept. 22): You may feel drawn in two directions at once. Key is to permit circumstances to take natural course. Don't force issues. Let mate or partner make final decision.

LIBRA (Sept. 23 — Oct. 22): If you persist in adhering to routine . . . you could be surprised. Read to accept recommended changes. Persons who work with you may appear sceptomatic. Aids with the idle!

SCORPIO (Oct. 23—Nov. 21): Favorable lunar aspect highlights change, opportunity for creative expression when children pose problems . . . be patient, remain calm. Don't argue over minor incident.

SAGITTARIUS (Nov. 22 — Dec. 21): Delay indicated where income is concerned. Do not count on promises. Key today is being self-reliant. Usual solace may not be immediately available.

CAPRICORN (Dec. 22 — Jan. 19): Keynote ability to make quick decisions. Pressure applied as a kind of test. If you come through . . . profit results. Forget about journey unless necessary.

AQUARIUS (Jan. 20 —Feb. 18): Know location of valuables. Be alert, observant. Obtain valuable hint from Taurus message. Don't pour good money after bad — hold back. Stand tall.

PISCES (Feb. 19 — Mar 20): Public reaction of special concern. So is relationship with those in business partner. Tendency exists for others to be pugnacious. Maintain even emotional level.

* * *

IF TODAY IS YOUR BIRTHDAY . . . you are bright, often the life of the party. You are a natural actor, entertainer.

* * *

GENERAL TENDENCIES: Secrets revealed . . . perhaps in explosive manner.

To order Sydney Omarr's 50-page booklet, The Truth About Astrology, send 25 cents to Omarr Booklet, Box 2240, Grand Central Station, New York, N.Y. 10017.

BOWMAR
CANADA LIMITED
River Road, Ottawa
requires
MACHINE SHOP FOREMAN
PROCESS PLANNERS
TOOL DESIGNERS
SET-UP MEN
TOOL MAKERS
LATHE OPERATORS
Apply Mr. A. Goodgerhill, Personnel Manager,
P.O. Box 4076, Station E., Ottawa, Ontario.

SOLUNAR TABLES
WHEN TO FISH OR HUNT
by Richard Alden Knight

The major periods are shown in boldface type. These begin at the times shown and last for an hour and a half or two hours thereafter. The minor periods, shown in regular type, are of somewhat shorter duration.

The following chart is for the period from Saturday, June 11th, to Sunday, June 19th.

All times are Eastern Daylight Saving Time.

Day	Minor	Major	Minor	Major
	A.M.		P.M.	
Satur.	12.55	6.85	12.55	6.30
Sunday	1.90	8.50	1.55	7.10
Monday	2.00	7.30	2.55	7.50
Tuesday	2.50	8.10	3.55	8.30
Wednes.	3.55	8.50	4.00	9.10
Thursday	3.20	8.35	6.00	9.35
Friday	3.55	10.55	7.10	10.45
Saturday	4.30	11.50	8.15	11.40
Sunday	5.35	—	9.20	12.20

IRISH GROW FEWER

The total population of Ireland has decreased uniformly for more than 100 years.

Now the only way to buy WRIGLEY'S SPEARMINT ...popular, modern dime pack
WRIGLEY'S SPEARMINT CHEWING GUM 10¢
Get some soon!
You get more to enjoy in the convenient Dime Pack of Wrigley's Spearmint . . . more of that fresh flavour and lively taste!

ARMED FORCES DAY

PICTON FAIR GROUNDS

Saturday, June 11, 1966

COME AND SEE YOUR ARMED FORCES

PROGRAM

1.30 p.m.—Inspection of a 50-man Guard of Honor, provided by 1st Battalion, The Canadian Guards, by His Worship, H. J. McFarland, Mayor of the Town of Picton in front of the Armoury, Main Street, Picton

2.00 p.m. - 4.30 p.m.—Displays of military equipment to include:

- Helicopters
- Radios
- Telephones
- Vehicles
- Machine Shop
- Field Kitchen

Unarmed Combat Demonstration

REFRESHMENTS FOR THE CHILDREN

2.30 p.m.—Helicopter landed infantry demonstration.

4.30 p.m.—Retreat ceremony performed by the Corps of Drums of the 1st Battalion The Canadian Guards.

IN THE EVENT OF WET WEATHER a program will be presented in the Picton Arena at the Fair Grounds from 2.00 p.m. to 4.30 p.m.

Simpsons-Sears

POWER MOWER CARNIVAL

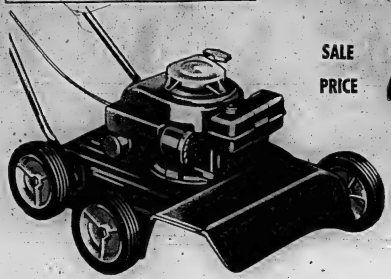

SALE PRICE **49.95**

- 18" ROTARY POWER MOWER
- LOWEST PRICES IN YEARS
- TECUMSEH 3 HP. — 4 CYCLE ENGINE
- RECOIL STARTER
- THROTTLE CONTROL LEVER ON CARBURETOR
- FRONT MOUNT GRASS CHUTE
- STEEL DECK
- GUARANTEED 1 YEAR

Full 20" cut, centre side discharge with trim slot; 25% lighter than aluminum cast magnesium housing; New Tecumseh 4 cycle 7.75 cu. in engine develops 3 h.p.; side-mounted easy-pull recoil starter; throttle control lever on carburetor; easy Fill 'n' drain oil tube with dipstick; 4 position finger tip height wheel adjusters, no tools need-ed; Guaranteed 1 year. **89.95**

18" Rotary Power Mower **39.95**

Power Products 2 cycle 2½ h.p. engine with shroud; Rope starter; steel deck, front side discharge; Guaranteed 1 year.

18" Deluxe Electric Mower

Develops 1.5 h.p. equivalent to 4 h.p. gasoline engine; lightweight aluminum deck; deluxe chrome handle, swing over handle with 3 lock positions each side; hangs on wall or stores in vertical lock position; guaranteed 2 years.

69.95

Economy 18" Electric Mower

1 h.p. engine. Steel deck. Front discharge. 1 year guarantee.

49.95

20" Rotary Power Mower

All new Ramjet engine (Exclusive) easier to start; centre side discharge deck; 4 cycle engine 1.75 cu. in. develops 2 h.p.; side mounted recoil starter; under cut blade; 4 position height adjustment; 20" cut; trim or take off with simplicity; throttle control lever on engine intake manifold; 1 year guarantee

69.95

Boats-Motors-Boat Trailers

14' ALUMINUM BOAT

Reg. $329. SALE ..... **$249.**

Simpsons-Sears exclusive - specially designed for fishing; 19 h.p. rated; new sea plane stream-lined transom; .081 gauge hull — .064 for 14' fisherman boat; 3 year warranty on parts and labor.

ELGIN 9.2 H.P. OUTBOARD MOTOR

Reg. $379. SALE ..... **$349.**

4756 r.p.m. 2 cylinder; accounting for slowing to keep engine cool; 9 pint full rotor shift; forward, neutral, reverse; 10 level frontal shifter; 756-1048 speed selector; specially designed for 14' fisherman boat; 1 year warranty on parts and labor.

ELGIN 6 h.p. OUTBOARD MOTOR

$299.

Compact design, full gear-shift - forward - neutral - reverse control; visi-twist speed selector; ideal for the 12' aluminum cartop boat; guaranteed 2 years parts and labor.

Has power bar across transom for extra strength and aluminum extrusion on sea edges for greater comfort. Rustproof aluminum construction with hand-set epoxy fish tab on exterior above splash rails and inside. Wide beam and great depth for stability. Wide flotation chambers. Length overall 14'0", beam 57", transom 50", depth 32". Weight 114 lbs. load capacity 700 lb.

269.98

A sturdy A-frame trailer that carries boats up to 13' long. Has 2" 12-gauge formed steel channel frame and 2" 12-gauge tongue for strength, 1½" axle with 1" spindles, 3-leaf springs and 4-ply 480 x 8 tires ensure soft, protective ride. Adjustable side and centre keel rollers help prevent damage to hull of boat while loading and unloading. Adjustable bunkercarriage lets you balance load perfectly. Weighs 115 lb. Painted Oxi-White finish. Trailer is shipped partly assembled. Complete assembly service is available for small additional charge.

159.95

ELGIN 12' ALUMINUM

199.98

Here's a terrific value in an 8-pound car-topper with a lot of 135 pounds. Heavy .081-gauge aluminum hull and .064 gauge alloy transom. Wide beam and great depth for small motor to fit handy on car top. Little or not maintenance required. Rated for 7½ hp motor. Will particularly please the fisherman or family. Length overall 12'0", overall weight 115", maximum depth 21", beam 56", transom width 43", 2 seats. This distinctive car-topper can be yours now for 10.00 monthly.

159.88

High Fibre Glass Canoes are lightweight with real stability. Great for family fun, yet have the quick response an expert canoer wants. Maximum safety with built-in flotation. Full length keel for added protection. Aluminum seats, gunwales. Beam 36", depth amidships 13". Choice of 30 (Green) or 79 (Red).

SAVE $50. ON SUMMER SCREEN HOUSE

Summertime . . . and the livin' is breezy in this quick-pitching screen house. Adds a rustic note to outdoor entertaining and is perfect for insect-foiling. Constructed of maintenance free aluminum, with attractive dull finished white extruded aluminum framing. Withstands weather for years! Weather - resistant Green Nylonlie top warps off rain, sun. Screen sides covered with white fiberglass insect screen and deep valance with fringe trim. Sets up quickly without troublesome guy ropes; folds compactly for storage. Building shown size 9'x12' x 7'11" high (at peak).

9'x12' of unobstructed living area with sliding doors. A $10.00 value

$199. cash $10. monthly

Privacy Windscreen

of weather resistant Nylonlie matches canopy, gives protection on any 3 sides. Detaches easily for storage.

Only $3. monthly

24.95 cash

FROM RAIN-PROOF TENT TO DUST-PROOF BODY

A QUALITY CAMPER ALL THE WAY 379.98

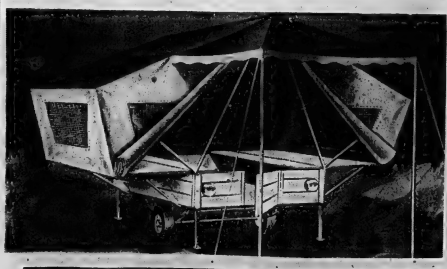

TENT –

Densely woven, waterproof cotton tent protects you and your family. 5 large screen windows have roll-down storm flaps. Tent folds easily without removing from frame. Travel cover keeps contents dry. See the whole outfit! Invest now and enjoy it for seasons to come.

TRAILER –

Welded steel body keeps out road dust. Sleeps up to 6 people. Plywood floor cover cuts down noise. Convenient back door, 2 bed platforms are a comfortable 48x75". Leaf springs; 4-ply, high speed tires. Hitch, safety chain, stop lights and turn signals protect your investment.

Quality Costs Less at SIMPSONS-SEARS

Simpsons-Sears

PRE-SEASON HEATING SALE

NO DOWN PAYMENT TILL OCT. 1st.

SAVE 10% ON COMPLETE HEATING SYSTEM

Save 10% on This Complete Oil System

Similar Savings on Gas Furnace

HERE'S WHAT YOU GET:

Forced warm air heating system includes your choice of automatic oil-fired or gas-fired furnace plus 300-gallon welded steel oil tank (available with oil-fired system only), and choice of heavy-gauge steel floor or wall registers. All automatic controls, fittings, ductwork, return air grills instructions and blueprints are included. Gas piping (on gas systems) and wiring not included.

SAVE 55.00
WAS $545. ..... **$490.** Only $ 8.98 a month

Free Cost Estimate. We will supply you with a complete accurate quotation for a complete heating system to suit your home. Simply fill in and mail your free estimate blank, just fill in, clip out and mail coupon at right.

Save . . . Do Your Own Installation. Save on labor costs. Our qualified Simpsons-Sears experts will show you how. Based on your own estimate of heat loss, we will help you select blueprints of the system best suited to your needs and provide FREE step-by-step instructions for easy home installation. Be sure, before you buy, to see our new heating system complete with local regulations. A simple check can save disappointment.

BUY NOW NO PAYMENTS TILL OCT. 1ST.

Fill in . . . clip out . . . mail to nearest Mail Order House, Dept. 361. Please send me the free estimate for warm air and hot water heating systems. I understand that I am under no obligation.

PRINT NAME .....

STREET .....

P.O. BOX OR R.R. .....

TOWN .....

PROVINCE ..... (M.E.)

NOTE: All prices quoted are approximate. Your cost will be based on your needs.

Misunderstandings 'Surely Besetting Danger Of World' Says Queen Elizabeth

LONDON (CP) — Misunderstandings are "surely the besetting danger of the world in which we live" Queen Elizabeth said today in her message for Commonwealth Day, Saturday.

Beginning this year, Commonwealth Day will be celebrated annually in Britain on the Queen's official birthday, which this year falls on June 11, instead of the May 24 birthday of Queen Victoria, formerly observed as Empire Day.

This is the second year that the Queen, as head of the Commonwealth, has issued a message for Commonwealth Day and she opened her statement by referring to her visit in 1963 that "we should seek every opportunity to get to know one another better."

"I am sure that this is the best way to avoid false impressions and misjudgements," she said. "When you know people well, you are unlikely to misunderstand them. Misunderstandings are surely the besetting danger of the world in which we live.

"In the Commonwealth we have a group of nations amounting to a fifth of the world's people. Each nation belongs in this group through its own choice. It chooses to belong, because it common factor. Each has passed through periods of test, seen in the Commonwealth a great co - operative effort for peaceful development, to which it wishes to contribute and from which it hopes to benefit. Because our association is voluntary and spontaneous, we all rejoice when we can find common ground and we are distressed when differences arise.

"When we look back into history at great causes that have triumphed, we always find one when doubt, fear and conflicting interests have threatened to bring its progress to a stop; and then, because those with clear eyes and steel hearts held fast to their vision, it survived, grew in intensity in men's hearts and flourished.

"Faith, loyalty and steadfastness of purpose are the essence of success. The ultimate ambitions which link us together are freedom and fullness of life and the realization of man's dignity and purpose. It is the constant pursuit of these common aims that today I commend to you all, as partners in an enterprise which will influence for good the future of the human race."

This year, for the first time, the Joint Commonwealth Societies Council, which is responsible for the central celebration of Commonwealth Day in London, has arranged for a multi-religious service at St. Martin-in-the-Fields, Trafalgar Square, Saturday. The Queen and Prince Philip will be present.

* * *

Prince Is 45

LONDON (AP)—Prince Philip is 45 today and receives presents tonight from the Queen and their four children: Prince Charles, 17; Princess Anne, 15; Prince Andrew, 6, and Prince Edward, 2.

THE INTELLIGENCER
Founded in 1834
Merged in 1930 with The Ontario, founded 1870

The Intelligencer

THE WEATHER
Clear and cold tonight, sunny and warmer on Saturday. Low 42. High 70.

Post Office Department, Ottawa
Authorized as Second Class Mail

BELLEVILLE, ONTARIO, FRIDAY, JUNE 10, 1966

7c Per Copy

Premier To Meet Johnson

QUEBEC (CP) — Premier Jean Lesage meets Daniel Johnson next Tuesday to set a date for the transfer of power to Mr. Johnson's Union Nationale party, which won a four-seat majority in Sunday's Quebec provincial election.

The Liberal party won 51 seats compared with 55 for the Union Nationale. The other two seats in Quebec's 108-seat legislative assembly went to independents, one of whom has said he will support the Union Nationale.

Mr. Lesage told a press conference Thursday:

"I have informed the lieutenant-governor of my intention to submit my resignation on a date which will be set during my meeting with Mr. Johnson next Tuesday."

As Opposition leader, he planned to hold the Union Nationale to its campaign promises and to make sure that patronage and favoritism never recur in Quebec.

The Liberals would never indulge in "systematic obstruction" or "sterile battles for nothing," but would introduce "a more modern and efficient concept of the role of the Opposition."

Mr. Johnson said he will announce the date of the next session after his meeting with Mr. Lesage and added that "the announcement" will take into account the tradition that vacations are always more agreeable when one can take them with the children."

START BY SEPTEMBER?

This was taken to mean that the sitting would not begin until summer vacations for school children end in early September.

Mr. Johnson did not comment on Mr. Lesage's reference to patronage. But Jean - Jacques Bertrand, welfare and youth minister when the Union Nationale was defeated in 1960,

PREMIER (Continued on Page 9)

Today's Chuckle

More twins are being born these days. Maybe kids lack the courage to come into the world alone.

CANADIAN PRESS MEETING . . . Dr. G. A. Morton, (left), publisher, The Intelligencer, and Mayor Jack Ellis, welcome Gil Purcell, general manager of Canadian Press to Belleville today for the regional meeting of CP members, delegates representing 27 newspapers from the Ontario wire are attending the conference.

Editors of 27 Papers Gather At Canadian Press Meet Here

The annual regional meeting of The Canadian Press is being held in Belleville today. News editors from 27 of the 31 papers on the CP Ontario wire gathered this morning at the Hotel Quinte for a one - day session.

Dr. Gerald Morton, publisher of the host paper, The Intelligencer, welcomed the delegates and introduced His Worship, Mayor Jack Ellis, who represented a welcome on behalf of all citizens of the city.

Claude D. Tice, city editor of The Intelligencer, was named chairman of the meeting, which dealt with an agenda of topics relevant to CP service. Wire operation, women's news, picture service, and newsfeatures were among the items discussed.

Those registering from out-of-town were: Gilles Purcell, John Dauphinee, Doug Amaron, Mrs Soufrin, Jim Bastin, Jack Sullivan, M. Bradbury, Ken Smith, Jean Sharp and Stan McCabe, all of The Canadian Press, Toronto; Fraser MacDougall of the CP bureau at Ottawa; Dunc Halmerl, Sault Daily Star; Larry Smith and Murray Thompson, St. Catharines Standard; James Hornick, Toronto Star; Robert Sullivan, Chatham News; William McCaffa, Ottawa Journal; Fred Billings, Peterborough Examiner; George Williams, Toronto Telegram; Bob Portelly, Woodstock Sentinel Review; Clive Jackin, Niagara Falls Review; Laurie Beavis, St. Thomas Times Journal; Hank Pryce, Peterborough Examiner; Tom Dolan, Stratford Beacon Herald; Geoff Lane, Sarnia Observer; R. D. Deen and L. E. Jones, Kingston Whig Standard; Ed Hayes, Kitchener Waterloo Record; Peter Preston, Brantford Expositor; Fred Johnston, Ottawa Citizen; George Grace, Sudbury Star; G. H. McPherson, Barrie Examiner; Bill McFarlane ,Orillia Daily Packet and Times and Mel Rigney and Jim O'Neal, London Free Press.

National Arts Centre Control Sparks Debate

OTTAWA (CP) — A project that is still only a $4,000,000 hole in the ground sparked another bilingual-bicultural debate in the Commons Thursday.

A bill that would spell out just who would operate the National Arts Centre brought the issue to the fore.

Earlier Conservative Leader Diefenbaker attacked Liberal financial policies before the House approved income tax changes outlined by Finance Minister Sharp in his budget speech March 22.

Costs for the arts centre now are expected to reach about $36,000,000, up from $9,000,000 originally. But this wasn't the issue in the Commons debate, which centred on the personnel who would run the centre once in business.

State Secretary Judy LaMarsh was piloting the bill at second reading.

It spelled out that there would be a board of trustees consisting of a chairman, vice-chairman, the current mayors of Ottawa

NATIONAL (Continued on Page 9)

U.S. Paratroopers Battle Northern Reds 4th Day

By Colin Gibson

HUE, South Viet Nam (Reuters) — More than 400 crack paramilitary combat police moved into this dissident northern city today in a bid to end a Buddhist-led campaign to topple the Saigon military government. Martial law was declared in the rebellious city of 105,000.

Hue has been almost paralysed by the latest form of anti - government demonstration—the moving of thousands of Buddhist family altars into the streets to block traffic.

The roads of the city were still blocked today by the altars, despite orders broadcast by loudspeaker from low-flying government planes that inhabitants must stop blocking essential supplies routes.

Similar orders were broadcast by a secret government radio station, another voice of Saigon heard in Hue for the first time in three weeks.

The radio said martial law would apply from 9 p.m. to 6 a.m. each night.

A clandestine "Radio S O S Buddhist," operated by Buddhist monks, continued to pour out claims that the military junta from one of the city's main pagodas.

The northern leader of the militant Buddhist movement, Thich Tri Quang, who is on a protest hunger strike against American support for the junta, was taken to a city hospital today after 44 hours without food.

THE WEATHER

Synopsis: A cold massive high-pressure area is stretching from northern Quebec to the western Great Lakes will take over control of the weather pattern through most of the province. A clear cold night now appears likely through eastern and central sections of Ontario tonight with a sunny Saturday to follow. Warmer ale in Northern Ontario Saturday.

THE TEMPERATURES

	Max.	Min.
Today	53	41
Year Ago	72	58

Precip. — .35 in. of rain

Tottering Ky Suddenly Back Firmly in Saddle

* * *

SAIGON (AP) — Premier Nguyen Cao Ky of South Viet Nam announced today he will fly to South Korea Monday to attend a conference of nine non - Communist Asian nations.

Ky's announcement coincided with a declaration by the junta that it had conferred broad new powers on him to deal with chronic economic and financial problems.

Both announcements buttressed the general impression that the ruling generals consolidated themselves firmly entrenched despite weeks of agitation by the country's militant Buddhist minority to oust them.

Ky's office said the premier would address the three-day foreign ministers' meeting in Seoul, which opens Tuesday. Known as the Asian - Pacific ministerial conference, it will discuss ways in which the participants can develop closer economic and cultural ties.

South Vietnamese Foreign Minister Tran Van Do left for Seoul today.

Teaching Standards Said Down

TORONTO (CP)—The Ontario legislature was told Thursday that the province is suffering from "serious inflation" and that teaching standards have been lowered to a deplorable degree.

Donald C. MacDonald, New Democratic Party leader, said higher professional standards for teachers should be set immediately.

In another debate Education Minister William Davis urged the federal government to give urgent consideration to Ontario's application for an educational television broadcasting licence.

In other business:

—Welfare Minister Louis Cecile said the province will pay over 90 per cent of the operating costs incurred by children's institutions in caring for both residential and non-residential children.

— Health Minister Matthew Dymond announced the province has not yet been requested to include payment for drugs in the Ontario Medical Services Insurance Plan. He was reply-

TEACHING (Continued on Page 9)

116-Year-Old Drank Whisky Smoked Cigars

UTICA, N.Y. AP — Mrs. Sinforina Rivera smoked five cigars a day. She drank whisky by the water glass, too, but cut that down to "weekend parties only." Mrs. Rivera died Thursday at St. Elizabeth's Hospital at the age of 116.

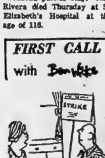

"Don't talk to me like that I'm not your employer."

By Andrew Borowiec

SAIGON (AP) — U. S. paratroops battled a stubborn dug-in North Vietnamese force for the fourth day in the Central Highlands today, while Premier Nguyen Cao Ky sent 400 Vietnamese riot policemen to assert control in the Buddhist stronghold of Hue.

Helicopters lifted at least two battalions of American and Vietnamese troops into the Stenos action 280 miles north of Saigon. Battlefield reports indicated the Americans may be fighting as many as two regiments—some 1,800 men—of North Vietnamese regulars, although the enemy force earlier was estimated at 900 men.

An American military spokesman in Saigon said 350 North Vietnamese had been killed in the fighting, which began before dawn Tuesday on a small U.S. encampment.

Associated Press photographer Al Chang reported from the battle area in the jungled hills of Kontum province that the Americans were having a tough time getting their casualties off the battlefield because of intense enemy fire on rescue helicopters.

Eight troopers have been reported light over-all, but one platoon was badly mauled.

U.S. planes were last reported to have hit enemy positions in support of the paratroops, units of the 101st Airborne Division's 1st Brigade. Artillery also boomed over the hills to support them. The paratroops encountered the North Vietnamese as they prowled infiltration routes near the Laotian border.

Heavy fighting was reported continuing late into the day.

The reinforcements included a battalion of the U.S. 1st Air Cavalry.

The size and determination of the enemy indicated the North Vietnamese might be moving to the offensive again after waiting fidgety for the Buddhists to depose Ky.

A KNEED FOR DECORATION — The latest focal point in the younger set's quest for distinction is decorated knees. Peggy Woodsworth demonstrates the art in a joint effort with Suzanne Todhunter in the window of a drug store in downtown Vancouver. (CP Wirephoto)

Thousands Are Left Homeless By Tornado Barrage in Kansas

TOPEKA, Kan. (AP) —The problems of caring for several thousand persons left homeless by a tornado which took 16 lives faced city officials today.

Most of the were lost or now-y ; nd in the disaster put up temporarily with friends, relatives and strangers. Four Red Cross shelters were opened in Topeka and the Municipal Auditorium.

About 70 persons had been taken to hospitals for treatment and at least 61 of them spent a second night in hospitals. Another 300 persons received outpatient treatment at hospitals.

Fifteen deaths occurred in Topeka — hardest hit of several towns struck by tornadoes in a brief span Wednesday night. One man was killed about 30 miles northeast of Topeka.

Many persons made offers of temporary housing for the homeless.

The Salvation Army and Red Cross operated field kitchens around the city to feed the homeless and the rescue-and-repair personnel rushed in from other cities.

Gov. William Avery and officials of the federal Office of Emergency Planning ordered damage estimates which could lead to federal disaster grants for stricken areas.

* * *

Storms Batter New York State

ALBANY, N.Y. AP—Severe thunderstorms battered most of New York State Thursday night and early today, injuring scores of persons, disrupting power and causing thousands of dollars damage.

In Buffalo Thursday night, John Walgate, 23, was killed when the automobile struck a stalled car during a heavy downpour.

Heavy damage to property was reported in Syracuse, where winds reached 50 miles an hour during the peak of the storm. Thirteen persons were reported injured when the winds swept through a trailer park and overturned several of the mobile homes.

Residents in the Onodaga County communities of Fayetteville and Manlius were without electricity for about three hours.

Mayor Charles W. Wright Jr. planned to ask nearby cities for equipment and personnel to help clear debris. Some had already sent aid; to others offered anything needed.

Heavy tree trunks, chunks of buildings and battered cars littered many parts of town, even after a full day of cleanup which succeeded in opening all streets to some degree. One city official said the cleanup is expected to take at least four weeks.

The tornado was the worst in the city's history. Ranging up to a half mile wide, it swept a 15-mile path of death and destruction through the city.

The Red Cross said about 2,000 dwelling units were destroyed," said Mayor Wright who figured damage at between $75,000,000 and $100,000,000.

Wright said the number of Topekans left homeless ranged from 2,000 to nearly 5,000 but probably is somewhere in between the two extremes. A factual count is not expected to be completed for several days.

Upwards of $4,000,000 in damage resulted in Manhattan, 30 miles away, where a tornado hit an hour before the Topeka storm. About 60 persons went to hospitals for treatment and 12 were admitted.

END OF AN ERA — The emotion of the occasion was too much for Juliette as she taped her last regular television network show in Toronto this week. A regular fixture for years after the Saturday night hockey game on television, Juliette's show is being dropped by the CBC next season. (CP Wirephoto)

Don Messer and Islanders Delight Sell-Out Audience

Don Messer and his Islanders last night justified their long-standing reign of nation-wide popularity in a standing-room-only crowd in the Memorial Arena.

Playing the "down - east" brand of music that has been Messer's trademark for the past 20 years, the group presented a two-hour-long program of singing and dancing that was appreciated by the enthusiastic many of whom were obviously Messer fans of long standing.

The group is currently on a month-long tour of "one-nighters" that will carry them into many Eastern Canadian centres and into northern New York State. The format for this type of tour follows a tight schedule — the group's chartered bus pulls into a town about mid-afternoon, the performance is given that evening, and the bus usually leaves the following morning, taking the performers on to their next town and performance.

Besides Don and his Islanders band, the troupe consists of 55-year-old Charlie Chamberlain, the featured male vocalist with Don Messer for the past 33 years and a grandfather of nine; female vocalist Marg Osborne, with the group since 1946; and the Rachita Dancers, who have been stamping out to the Messer jigs and reels since the Islanders began their popular television program 10 years ago. Also travelling with Don Messer on this tour is Johnny Forrest, a capable accordionist and recorders vocals in a delightful Scottish "brogue."

Last night's Belleville reception accorded Don Messer and the Islanders was indicative of the way their music has achieved popular acclaim ever since its inception.

EDITORS' CONFERENCE . . . Claude D. Tice, (centre), city editor, The Intelligencer, talks newspaper business with Miss Jean Sharp, Women's Editor, Canadian Press, and Jack Sullivan, Sport's Editor, Canadian Press, at the CP Regional Meeting at the Hotel Quinte.

Obituaries

HERBERT WILSON KENTON

The funeral of Herbert Wilson Kenton was held Thursday morning from the John I. Bush Funeral Home with service in the chapel conducted by Rev. C. L. Bradburst. Interment was in Belleville Cemetery. The bearers were Keith Whitman, Clare Abrams, James Green, Gary Lock, and Bill and John Lambert.

MISS MARY ETHEL COWELL

The funeral of Miss Mary Ethel Cowell was held Thursday afternoon from the John R. Bush Funeral Home where service in the chapel was conducted by Rev. Claude Gilbert. Interment was in Foxboro Cemetery.

The bearers were Clayton Hamilton, Percy Reid, Joseph Hollings, Clifford Wilson and Fred and Vernal Priddle.

MRS. MARY JUSTINA McGEE

MARMORA — Funeral of Mrs. Mary Justina McGee, 83, who died on Friday, May 27th, at St. Mary's of the Lake Hospital, Kingston after an illness of seven years, took place on Monday, May 30th, at St. James' the Minor Catholic Church, Stirling.

Solemn Requiem Mass was celebrated by her son, Rev. Father W. J. McGee, assisted by Rev. F. J. McGarvey, pastor, Rev. Father J. L. LeBlanc, Kingston, Rev. Father Bernard Walsh, Kingston, and Rev. Father Peter Murphy, Kingston, Archdeacon A. A. O'Sullivan, Kingston, said the Libera and in the sanctuary were Monsignors J. H. Hanley, Kingston, J. P. Sullivan, Belleville and John A. Carley, Belleville. Priests from Kingston, Peterborough and Toronto Dioceses were present.

Born in Marmora, Mrs. McGee was a daughter of the late John Murray and the former Mary O'Brien. She was educated in Marmora, Madoc, Stirling and Loretto Abbey, Toronto. She taught in the Public School, Marmora R. R. before her marriage to John Clinton McGee who predeceased her in 1958. They lived all their married life in Stirling.

She was a member of St. James' the Minor Church, Stirling, and belonged to the Catholic Women's League and the Altar Society. Surviving are five children: James Murray, Belleville, John Clinton, Whitby, Mrs. W. J. McGee of Elgin (Dorothy) Marmora, Miss Monica Elizabeth, Kingston, and Rev. W. J. McGee of Elgin. She also leaves eight grandchildren and seven great grandchildren.

The bearers were Bill Long, Jack Donahue, Burtt West, Doug. Patterson, Fred Bateman, David Duffin.

Burial was in St. James' the Minor Cemetery, Stirling.

WORDEN J. FARLEY

TRENTON — Funeral services were held today for Worden J. Farley of 104 Dundas Street West. Mr. Farley, 81, died at Trenton hospital on Wednesday.

A lifetime Trenton area resident, Mr. Farley was the son of Mr. and Mrs. Wm. W. Farley. He was a retired farmer and had never married.

Mr. Farley is survived by his nieces, Miss Hazel Farley of Trenton and Mrs. Ernest (Mabel) Hendricks of R.R. 4, Trenton.

JOSEPH EARL DUNKLEY
(R.R. 2 Stirling)

Lifetime resident of the Stirling district where he had farmed for most of his life, Joseph Earl Dunkley, died Saturday at Belleville General Hospital following a five day illness. He was in his 69th year.

Born at Mount Pleasant, he was the son of the late Mr. and Mrs. Albert Dunkley and was a member of Mount Pleasant United Church.

He is survived by his wife, the former Flossie May Ashbury, six sisters, Mrs. George (Mae) Wickens, Mrs. Edward (Evelyn) Rupert, both of Trenton, Mrs. Mabel Thatcher Mrs. Fred (Jennie) Bohanan, and Mrs. Myrtle Wagner, all of Rochester, N.Y., Mrs. Fred (Lorena) Taylor of Toronto and one brother Charles Dunkley of Campbellford.

Two sisters Mrs. Percy (Lillian) Martin and Mrs. Alexander (Tena) Larence, predeceased him.

Resting at the Duffin-Hogle Funeral Home, Stirling until late Monday morning then to Mount Pleasant Church for service Monday afternoon. Interment English Line Cemetery.

Trenton News

By SULA GOSLING — 392-3839

Will Hold Canvass for Pool Fund

TRENTON — Members of the town's three service clubs, Rotary, Lions and Kiwanis and other volunteers will be out Monday night on a door-to-door canvass of the town to raise funds for the swimming pool.

Collections now have reached more than $42,000 towards the $60,000 goal for pool construction.

Meanwhile, tenders for pool construction will be re-called shortly. Tenders opened last week proved to be unsatisfactory to the service clubs, board of education and swimming pool committee.

Bridge-Naming Contest Gets Chamber OK

TRENTON — The directors of the Trenton Chamber of Commerce have approved a suggestion that a bridge-naming contest be held to name the new bridge. Now, approval must be gained from council's economic and industrial economic committee and once this is forthcoming, rules of the contest will be published.

A number of suggestions have been advanced, among them the bridge be named for Trenton's Centennial year, or James MacDonald and another that it be called simply "Centennial Bridge."

Women's Golf

TRENTON — Fifty lady golfers are expected to take part in the Trenton Country Club's 17th annual open ladies' tournament this Saturday. The Hiram Walker trophy will go to the low net.

Ladies from Picton, RCAF, Kingston, Belleville, Napanee, and Port Hope are expected to attend.

BIRTHS

PALMATEER — Mr. and Mrs. S. Palmateer (nee Lucille Bonter) of Trenton are happy to announce the arrival of their son Christopher Scott on Sunday, June 5, 1966, at the Belleville General Hospital. Weight 7 lbs. 2 ozs.

DEATHS

ST. HILAIRE, Clarissa — Suddenly at her family residence, Frankford, on Wednesday, June 8th, 1966, Clarissa Hilaire, beloved wife of Christian St. Hilaire, in her 68th year. Funeral from Wilkinson Funeral Home, Frankford, Saturday, June 11th, at 2.30 p.m. Interment Frankford Cemetery.

DUNKLEY, Joseph Earl — Suddenly at his residence, Stirling, on Saturday, June 4th, 1966. Funeral from the Duffin-Hogle Funeral Home, Stirling, Stirling, on Monday, June 13th at 11 a.m., thence to Mount Pleasant United Church for service at 2 p.m. Interment Stirling Masonic Lodge No. 69 Auspices, Saturday, 9 p.m. 3419-21

CARDS OF THANKS

We wish to express our thanks to the doctors, nurses, relatives, friends and neighbours, Rev. Ian Rowe, our minister, their beautiful cards and flowers during the illness and at the passing of our dear mother. The MacMillan Family, Stirling.

In our bereavement of the loss of a dear husband, his sister and brothers of the late Jack E. Prentice, Belleville, wish to extend their sincere thanks to Dr. Parkin, Dr. Totten and Dr. Cronk for all care so kindly given and the nurses and staff of Belleville General Hospital. Also for the many beautiful floral tributes, cards, telephone calls, etc. To Ontario Hewden, Ambulance Drivers, Masonic Lodge and Union Steel Workers of Belleville, and to all friends and neighbours for their kindness and sympathy. Thank you.

Need a Simple Camera FOR COLOR PICTURES ?

- Black & White
- Color Prints
- Color Slides

ONLY

$18.95

DUFF'S - DRUGS

"Your Friendly Store"
Phone 968-7928

Unitarians Elect Officers

The Quinte Unitarian Fellowship annual meeting elected F/Lt. M. R. McNichol as the new president. The executive members are Mrs. W. Donaldson, Mrs. W. Galbraith, Mrs. D. Cannon, Mr. W. Kent and Mrs. G. B. Griffiths.

Dave Taylor of Picton, the retiring president, will act as advisor and ex-officio member.

The annual picnic will be held at the home of Mr. and Mrs. G. Morgan, Stirling, on June 19th.

County Princess Entries Now Being Sought

Entrants for the Hastings County Dairy Princess Competition to be held in Belleville on June 22nd are being sought by the committee in charge.

Dungannon Reeve Calvin White said yesterday at county council only two contestants had signified their intention of entering the annual dairy princess contest. Entrants must be between 18 and 24.

Both the winner and the runner up come in for cash prizes while the winner goes on to the Canadian National Exhibition for the provincial contest.

The county competition will be held on the market square in Belleville.

Arabs Send Men to Learn From Viet Cong

CAIRO (AP) — The Palestine Liberation Organization is sending some of its commandos to learn the Viet Cong's guerrilla tactics for use against Israel, Egypt's semi-official Mideast news agency reports.

Ahmed Shukairy, head of the organization, was quoted as saying the Palestinians would "stand by the side of the South Vietnamese liberation forces in their struggle against American imperialism."

He said the commandos would study guerrilla warfare from the Viet Cong "with a view to later the inevitable war for the the liberation of Palestine."

Loyalists Plan Service for Adolphustown

The annual United Empire Loyalists' Memorial Service at the Church of St. Alban the Martyr in Adolphustown will be held this year at 2.30 Sunday, June 19th.

St. Alban's Church, erected in commemoration of the Loyalist landing in Adolphustown on June 19th, 1784, was built with the assistance of donations given by the descendants of those same Loyalist settlers.

Visitors to the service have the opportunity to tour the historical museum and the Provincial Park located near St. Alban's.

This year's guest preacher will be Archdeacon N. R. Stout. The reader, Mrs. D. P. Downing, (formerly of Belleville and Trenton) will be assisted in the service by two U.E.L. descendants, Rev. E. Brown Shannonville and Captain J. A. C. Rogers of Picton.

Broadcasting White Paper Expected Within a Month

By MICHAEL GILLAN

OTTAWA (CP) — The final version of a white paper on broadcasting, proposing important changes in CBC management and financing, will be presented to the Commons in about two weeks, informants said Thursday.

A draft, containing many of the recommendations in the Fowler committee report on the industry, was before the cabinet Wednesday night in a rare evening session.

Informants said a key committee proposal, to replace the Board of Broadcast Governors and the CBC board of directors with a single regulatory authority, is not being considered.

The draft is said to propose long-term financing to permit the publicly-owned CBC to plan capital and operating expenditures on a long-range basis.

The CBC now obtains its money—aside from advertising revenues — from Parliament through annual grants. It has asked for financing on 10-year periods. An informant said the periods are likely to be closer to five.

There is speculation that changes in management structure will return in a pre-1958 situation—with the head of the corporation on the board of directors and responsible for over-all policy and a chief officer not on the board responsible for day-to-day operations.

Now, both President J. Alphonse Ouimet and W. E. S. Briggs, senior vice - president, are board members.

Before 1958 the chairman of the CBC board of governors was a board member and the general manager was not.

The board of governors, whose chairman was A. Davidson Dunton, was abolished in 1958 when the BBG was established. Mr. Ouimet, who had been CBC general manager, became president when the position was created.

Informants say the draft proposes that the federal cabinet continue to appoint the CBC president. They discussed reports that future appointments would be made by the board of directors.

The CBC president was appointed to a second seven-year term last fall by Prime Minister Pearson's government.

Questioned about press accounts of the white paper contents in the Commons Thursday, Prime Minister Pearson told Opposition Leader Diefenbaker they amounted to "pure or immoral speculation."

TURNS TO SCREEN

Comedienne Elaine May, who used to work with Mike Nichols, makes her movie debut in Enter Laughing with Jose Ferrer.

Royal Bank Makes Annual $50,000 Award

OTTAWA (CP) — An annual award of $50,000 to a Canadian of outstanding achievement was announced Thursday as the centennial project of the Royal Bank of Canada.

President W. Earle McLaughlin said at a press conference the Royal Bank centennial award has been set up in "perpetuity" and as long as the Bank Act lasts."

Mr. McLaughlin announced the names of a six-man selection committee and said it is hoped the first award's recipient can be announced next June.

The criterion will be whether the achievement contributes "to the common good and welfare of Canada or the world society."

LARGEST AWARD

The $50,000 prize was hailed as one of the largest centennial awards yet announced by a corporation.

Selection committee chairman is Dr. A. W. Trueman, Guelph, Ont., dean of University College, University of Western Ontario.

The other members are J. V. Clyne, Vancouver, board chairman and chief executive officer of McMillan Bloedel Ltd.; G. Maxwell Bell, chairman of FP Publications Ltd. and publisher of The Albertan, Calgary; Dr. O.-M. Solandt, chancellor of the University of Toronto and vice-president of De Havilland Aircraft of Canada Ltd.; Dr. Roger Gaudry, rector of the University of Montreal; and Chief Justice J. L. Ilsley of Nova Scotia, a former federal finance minister.

FLOOR SANDING AND FINISHING
GLEN ELLIOT
186 Dufferin Ave — 962-2609

Dedicated To Those We Serve
O'BRIEN — RUTLEDGE
FUNERAL RESIDENCE
39 W. MOIRA ST. BELLEVILLE DIAL 962-6262

LAWN AND GARDEN
WATERING HOURS
7 a.m. to 9 a.m. and 5 p.m. to 9 p.m. daily
Odd Street Numbers
—Mondays, Wednesday and Fridays
Even Street Numbers
—Tuesdays, Thursday and Saturdays
All Consumers on Sundays
In an endeavor to provide some water to all Consumers, your co-operation is requested.
Belleville Utilities Commission

FREE ROLL of FILM
ON EVERY ORDER OF BLACK AND WHITE FILM DEVELOPED AND PRINTED BY US
20% DISCOUNT ON ALL COLOR FILM PROCESSED OR PRINTED BY US
BARGAIN BUYS ON KODAK FILM
- VERICHROME 127, 620, 120 ..... 2/99c
- Kodacolor Film 127, 620, 120 $1.55 Value .. $1.39
- Kodachrome Movie Film & 135 Film $3.99

Geen's SUPER SERVICE PHARMACY
PHONE 962-4551
FREE DELIVERY
FLASHBULBS AT DISCOUNT PRICES
AG1 OR AG1 BLUES .. $1.39
M2 OR M2 BLUES $1.49
Everyday Discount Prices
OPEN TONIGHT 'TIL 9 O'CLOCK

ONTARIO - BUSINESS COLLEGE
Est. 1908 Limited
- SECRETARIAL
- BOOKKEEPING
- STENOGRAPHY
- ACCOUNTING
NEW CLASSES EVERY MONTH
Also
IBM KEYPUNCH TRAINING
Day and Evening Classes
Taught by O.B.C. by
BUSINESS MACHINES TRAINING INSTITUTE
SUMMER TYPING CLASS IN JULY
REGISTER NOW
54 Victoria Avenue 962-6678
Belleville

NEW IN MEMORIAM BOOKLET
JUST OFF THE PRESS
Select your "In Memoriam" verses from this new publication.
Copies of Booklet available at The Intelligencer Office or on written request.

Erhard Seeks Moscow Contact

BONN (Reuters)—West German Chancellor Ludwig Erhard said today he was seeking direct personal contacts with Soviet leaders and was prepared to go to Moscow.

He told a press conference that the Soviet reply to West Germany's peace note to world governments last March had disclosed at least one point that could usefully be taken up. This concerned the formation of her of bilateral agreements with eastern European countries renouncing the use of force.

The chancellor said the German peace note containing a series of proposals for reducing tension in Europe was not a sham manoeuvre and more would be heard of it this year.

LAURA SECORD CANDIES
"ALWAYS FRESH"
Proud of Their Quality
and
Proud of Their Price
$1.65 a pound
Dolan the Druggist is the authorized Laura Secord agent in Belleville. You will find we carry the full line of all packaged assortments at all times. Laura Secord is the only make of candy we have in our store and with your continued patronage you can be assured of all those candies being fresh from the Laura Secord factory in Toronto.
DOLAN THE DRUGGIST
"Your Laura Secord Service Shop"
962-3406 Free Motor Delivery
OPEN TONIGHT 'TIL 9 O'CLOCK

Form Administration Area For County Public Schools

Public schools educational problems and larger areas of schools administration were again the topic of discussion on Thursday afternoon at Hastings county council with members taking up where they left off last April.

When the all-afternoon talks were over, council had formed a public schools administration area taking in 13 North Hastings township, and in Centre Hastings had joined the Hungerford township area with that of Tweed village.

Actually the discussions were a carry-over from the April council session when a report of the county public schools consultative committee recommending larger school areas ran into a block and was tabled for later action.

A recent Department of Education regulation calling for all township school areas with less than 100 students to be joined to larger areas, was the basis for the study.

The ruling applied, to several North Hastings townships where school attendance had dropped below the 100 mark.

Many councillors from the northern townships were a bit skeptical of going into a county administration unit, preferring instead the enlarged area idea which would see the townships with small school attendance joined with their larger neighbors.

The feeling was that the Department of Education should come up with some specific answers with respect to debentures and transportation problems before the move was made.

Roy Linton, public schools inspector for North Hastings, said, however, that it was unlikely that any of the present schools would be closed.

WOULD SUPPORT IDEA

He said he would support the idea of children from kindergarten to Grade 6 continuing to attend present local schools, with Grades 7 and 8 attending a central school where more specialized education would be available.

Stirling Reeve Don Rodgers, chairman of the public schools consultative committee, pointed out that most of the schools in North Hastings were comparatively new and it would be only sensible economics to let them serve out their usefulness.

He said the situation was entirely different in Tweed and Hungerford where addition a l school accommodation was urgently needed.

Tweed Reeve Guy Hughes moved that the Hungerford township school area be joined with Tweed and after some discussion the motion was carried.

Mr. Rodgers said the move should be considered only as a "stop-gap" measure and urged that council keep formation of a Centre Hastings school area in mind.

The balance of the public schools consultative committee, recommending formation of a Centre Hastings public school area and a South Hastings area taking in the three bottom townships, was tabled until council receives the report of the secondary schools consultative committee headed up by Marmora Reeve William Shannon.

The townships included in the North Hastings public school area are those presently in the North Hastings High School area.

They are Wollaston, Tudor and Cashel and townships north of these municipalities.

In the new Tweed-Hungerford school area, it is expected that accommodation for an addition al 200 pupils will be built at the Tweed consolidated school and for possibly another 100 at the Tweed Separate School.

Plans would be to have the accommodation ready for September 1967.

Attending Thursday afternoon's council session were R. A. Dunsmore, Harry McGrimmon and Boyd Ketcheson, public school inspectors for South, Centre and North Hastings respectively, and J. G. McLeod, secondary schools inspector for the district which includes Hastings.

COMMITTEE COMMENDED

Mr. McLeod commended the public schools consultative committee for their "fine job" and expected the report of the secondary schools consultative committee when it received next year would be equally as informative.

He said the future demand in all probability would be for more composite secondary schools.

Yesterday morning letters of resignation from two of the three man public schools consultative committee were read to council but were laid on the table.

At the conclusion of the afternoon's discussions, Reeves Thomas Burnside of Madoc and Don Armitage of Deseronto, said they would withdraw their resignations and continue on as committee members.

Bancroft Reeve J. N. Brown, as chairman of the administration of justice committee, reported that a new agreement had been negotiated with the city of Belleville. He said that under the agreement the city was bound to participate in all costs with respect to the new regional detention centre at Napanee.

Since the last agreement with the city was negotiated in 1961, the city's population has increased by 3,787 with the county's population down by 1,801.

Truck Driver Killed Near Plainfield

A 29-year-old Toronto man was killed yesterday afternoon when the tractor trailer truck he was driving landslided on wet pavement and turned over one and one-half miles north of the Plainfield on Highway 37.

Dead is Robert Norman Zigelstein. The livestock transport he was driving went out of control, throwing him out of the cab. The truck was empty at the time.

The accident occurred about 2 p.m. There were no witnesses, O.P.P. investigated.

Mazinaw Inn Not Yet Sold

The Intelligencer has been informed that there has been no sale of Mazinaw Inn, as previously reported erroneously in this paper. H. G. Frid, president of Lake Mazinaw Enterprises Ltd., says in a letter that no offer of purchase exists between his company and Mr. S. Witholt of Port Erie. Mr. Witholt is operating Mazinaw Inn on a lease basis pending finalization of a future purchase.

Congress Refuses To Aid Strike

By JIM ANDERSON

LONDON (CP)—The Trades Union Congress, central body of the British labor movement, refused Thursday to help the seamen's union and urged it to end its strike, now in its 25th day.

The TUC refusal, coupled with an appeal from Prime Minister Wilson and a spark of dissent within the union, failed to bolster the strikers.

William Hogarth, general secretary of the union, said the seamen will hold out "forever and a day" in their refusal to sail until they get a 40-hour work-week.

Hogarth said the strikers hope to bypass the TUC and be appealed directly to other unions for a boycott by dockside labor which would further cripple British imports.

The seamen also are counting on the support of foreign unions for their appeal to boycott all British ships abroad.

APPEALS TO UNION

Shortly before the TUC meeting, the prime minister issued a statement urging an end to the strike and calling the recommendations of a judicial inquiry which the seamen rejected Wednesday "a fair settlement."

The inquiry formula calls for a 40-hour week by next year, with a reduction of 46 from 56 hours in the meantime. The shipping companies have accepted the compromise proposal which brings the 40-hour week a year closer than their last previous offer.

Wilson's statement, approved by the cabinet, said the government welcomes the fact the TUC had called on the seamen's union nationale executive to a meeting.

TUC leaders told the seamen they are now "on their own."

The union has requested other unions to boycott British ships, but early bringing in oil normally carried by British ships, which would cut the seamen off from imports in half. They also asked that British ships docking here not be unloaded.

SOLIDITY BROKEN

Earlier Thursday, there was the first sign of a peace movement within the union. Last week in which militant strikers had been increasingly vocal and had carried the day with their demands for a tough stand.

But a breakaway from the union's small local at Harwich, north east of London, arrived to talk to the union leaders. They thought the inquiry formula was a basis for new negotiations.

The Harwich men's union membership develops it would probably pit deep-sea sailors against those working in the coastal trade and short ferry runs. The Harwich members mostly work on ferries.

Before meeting with the TUC the union executive decided to launch an appeal to other unions for financial support in the strike. It said it now is paying out £40,000 ($160,000) a week in strike pay.

More than 22,000 of the union's 63,000 members now are on strike. The union says more than 780 ships are tied up.

Building Total Over $400,000 In Thurlow

Fifteen building permits with a value of $420,000 were issued during May in the Township of Thurlow.

Included in this figure was $196,000 for a 7-room addition to Harmony Public School in Carnes.

During the month two industrial permits with a total value of $159,500, three residential permits worth $36,000, and three cottage permits totalling $9,300 were issued.

Another $16,200 in construction value was involved in the issue of four permits for residential addition, while two permits were obtained for $2,000 worth of garage building.

Construction "Inflation" Causing County Concern

The current "galloping inflation" as related to construction costs, is causing more than a little concern on the part of Hastings County councillors who are viewing with alarm cost estimates for planned new buildings.

Yesterday councillors learned that cost estimates for the new county home at Bancroft and for the addition at Hastings Manor at Belleville were considerably above the original figures.

This morning they received an even greater shock to learn that the cost of the new regional detention centre at Napanee is likely to be about double the original estimate.

And they are wondering if operational costs of the new four county regional jail might also be double the estimate.

Council was told by Rawdon Reeve Fred Beckett that it is now expected the regional jail would cost approximately $1,250,000 or approximately double the figure originally suggested.

Reeve Beckett said attempts would be made to reduce capital costs by cutting out some features that the committee was not too hopeful of accomplishing any great savings.

FORD NOT CADILLAC

Madoc village reeve Thomas Wright said that the county was not buying a Cadillac when possibly a Ford might do.

He said that the "galloping" construction costs seemed just a little too much.

Clerk-treasurer Carl Bateman said that if capital costs of the new regional jail were figured at $2,000,000, the Hastings county share would be about $460,000, which in turn would be shared by Trenton and Belleville leaving a net for the addition at Hastings Manor at Belleville were considerably above the original figures.

This morning they received an even greater shock to learn that the cost of the new regional detention centre at Napanee is likely to be about double the original estimate.

And they are wondering if operational costs of the new four county regional jail might also be double the estimate.

Council was told by Rawdon Reeve Fred Beckett that it is now expected the regional jail would cost approximately $1,250,000 or approximately double the figure originally suggested.

Reeve Beckett said attempts would be made to reduce capital costs by cutting out some features that the committee was not too hopeful of accomplishing any great savings.

FORD NOT CADILLAC

Madoc village reeve Thomas Wright said that the county was not buying a Cadillac when possibly a Ford might do.

He said that the "galloping" construction costs seemed just a little too much.

Clerk-treasurer Carl Bateman said that if capital costs of the new regional jail were figured at $2,000,000, the Hastings county share would be about $460,000, which in turn would be shared by Trenton and Belleville leaving a net for the addition at Hastings Manor at Belleville were considerably above the original figures.

Fifty per cent of construction and equipment costs would be borne by the provincial government, the balance being shared by the four counties of Hastings, Prince Edward, Lennox and Addington and Frontenac.

Despite the sharply increased cost estimates council gave its approval to go ahead.

Prince Edward county is the only other county which has given formal approval.

During the morning session council heard the Grand Jury report regarding visits to Hastings Manor, the Children's Aid Society receiving home and the county jail.

The report quoted prisoners as indicating they would like more reading material and also more exercise.

The operation of the present county jail costs approximately $80,000 a year, while Clerk Treasurer Bateman said annual debenture costs for the new regional detention centre could be about half of this amount for capital costs alone.

Legion Team Square-Dance Champions

The team from Belleville Branch No. 99 of the Royal Canadian Legion won the Zone Fall square dancing competition held Wednesday evening at the local legion hall as part of the Belleville branch's Legion Week program.

The winning four sets, who were presented with the Carling first sign of a peace move- ment within the union this week in which militant strikers had been increasingly vocal and Week trophy, were: Mr. and Mrs. Ken Wilkins, Mr. and Mrs. Ken Wilkins, Mr. and Mrs. Ken Wilkins, Mr. and Mrs. Ken Wilkins.

Will Broadcast Address by T. C. Douglas

Mr. T. C. Douglas, leader of the New Democratic Party, is speaking tonight at a dinner meeting in Belleville at Club Canada.

The topic of his address will be "The Question of The Cost of Living and Current Labor Disputes".

Mr. Douglas's address will be broadcast live on CJBQ Radio starting at 8 p.m.

Mr. Douglas will leave Ottawa today at 4 p.m. by car for Belleville.

Attending the banquet will be Mayor Jack Ellis and Mrs. Ellis and Mr. Les Gribin, MP for Hastings South and Mrs. Gribin, Elmer Sandercock, MLA for Hastings West has sent his regrets.

WOULD HURT ECONOMIES

BRIDGETOWN, Barbados (AP)—Delegates to a conference of heads of government of Caribbean Commonwealth countries said Thursday grave damage would be done to their economies if Britain enters the European Common Market. The conference also prepared the groundwork for Ottawa talks next month to bring about closer relationships between Caribbean governments and Canada.

Pill's Effect Just Opposite On Rat, Woman

LONDON Reuters — A pill that acts as a contraceptive and is likely to be issued in British hospital clinics in the near future to help conception in women.

An article in this week's British Medical Journal says clinical trials were being carried out in Britain and the United States.

Discovery of the pill came when groups of American investigators were studying a drug that acted as a contraceptive on rats. Subsequent trials showed it had an opposite effect on women.

Treatment of some 2,500 patients showed the drug worked when taken orally, the article adds.

ISSUE ATOMIC STAMP

OTTAWA (CP)—A new five-cent postage stamp illustrating peaceful uses of atomic energy will go on sale July 27, it was announced Thursday. The stamp recognizes work of Canadian scientists and marks Canada's first commercial large-scale production of nuclear-electric power at the Douglas Point station on the shore of Lake Huron.

AWARDS PRESENTED AT HOSPITAL — Shown at last night's special dinner at Belleville General Hospital's Education Hall are (left to right) Mr. Harleigh Hamilton, vice-chairman of the hospital Board of Governors, Mrs. Mollie Connell, who was awarded a 20-year long-service pin, Mr. Joseph Stevens, presented with a diploma and pin for qualifying as an operating room technician, and Dr. T. I. Woodley, chief of the hospital's medical staff.

Hospital Governors Honor 15 Long-Service Employees

A group of long-service employees of Belleville Gener a l Hospital was honored by the hospital's Board of Governors last evening at a dinner held in Education Hall.

Service pins were presented on behalf of the Board of vice-chairmen of the board Mr. Harleigh Hamilton to 15 employees with ten years service, four with 15 years, and two with 20 years of continuous service.

Mr. Hamilton expressed the pride felt by the Board in having such a "solid core" of long-service employees, and thanked them for their outstanding efforts to keep the hospital in as efficient state of operation.

TECHNICIAN GRADUATES

Included on the program was the presentation of a graduation certificate and pin to Mr. Joseph Stevens for successfully completing a 18-week c o u r s e to qualify as a Certified Operating Room Technician. The award was made by Dr. T. I. Woodley, chief of the hospital medical staff, assisted by Mrs. M. K. Barrett, Director of Nurs i n g Service.

Those awarded long-service pins were: 20 years Mollie Connell and Queenie C o o k e; 15 years— Marcella Brant, Klaudia Gardner, Mabel Thompson and Clara Wickett; and 10 years — Doris Robinson, Leslie Price, Belle Rutherford, Harold Noyes, Vera Lickfold, Ruby Vickery, Bridgitte Brazeer, Mabel McCann and Rachel McIlton.

Besides the pins and words of praise, the long service employees were also treated to a lobster plate dinner fit for a gourmet.

DEBBIE REPLACES MARY

Debbie Reynolds co - stars with Dick Van Dyke in the new movie Divorce American Style.

Eight Canadian whiskies use the word "Gold". So don't be dazzled.

Taste sets Hiram Walker's Gold Crest apart.

Coming Events

BAKE SALE TOMORROW, Saturday, June 11th at St. Columbas Church.

BLOOD DONOR CLINIC, KIWANIS Centre, Dundas St., June 14, 2:30 to 8:30 p.m. Call 962-2242. Your blood may save a life. 24-10-81

CALIFORNIA Stucco is COMMERCIAL All Marble Wash Coat. June 15, $13 Sq. Also Dry Pack under lights. Advise No. Children Inc. M/26-tf-th-f-tf

DANCING TWEED PARK PAVILION every Saturday night. Lessons and the Capitals Orchestra. Admission free.

BUS TRIP TO THOUSAND Islands, June 18 with two hour stop at Clayton, New York. For reservations call 962-3182. 24-6-10-15

EXHIBITION OF ISRAELI PAINTings and Handicrafts. Sponsored by Corrigan Chapter Hadassah Lobby Room, Belleville Public Library June 7, 8, 10, 11, 13, 14 2-5 p.m. Public invited. 23-6-7-8 June 1-4-6-8-10

SOCIAL EVENING, 313 CHURCH St., Orange Hall, 8 p.m. sharp every Friday. Bingo, Euchre and more. Also Euchre and Bingo Special, Tue.

Feb. 15-tf- F/S- T/S

BLACK SOCIAL EVENING EVERY FRIDAY, 109 Cedar Street, 8:30 p.m. Euchre, Bingo and Door Jackpot. Admission 75 cents. Biggest prizes in Belleville. 24-5-tf-wed-tf

A.M.A.F. SOCIAL EVENINGS, 187 Front St., every Fri. and Sat. evening at 8 p.m. Euchre, Bingo and Door Prizes. Join the fun at A.M.A.F. F/S-6-tf-wed-tf

HOLY ROSARY SOCIAL EVENT Saturday evening, 8 p.m. K. of C. Hall. 8/7-wed-tf

CHICKEN BARBECUE, EASTERN-ister United Church, Thursday, June 16th, 5:30 and 6:30. Adults $1.50. Children active and under 12 cents. Take-out dinners. Call 968-7868 for tickets. 24-6-10-15

QUINTE FIGURE SKATING CLUB invites you to attend the Annual Dessert and Coffee Party, Wednesday, June 15, 8.30 to 9.30 p.m. in the Doherty Ave. Silver collection. 24-6-10

Truck Driver Killed Near Plainfield

A 29-year-old Toronto man was killed yesterday afternoon when the tractor trailer truck he was driving landslided on wet pavement and turned over one and one-half miles north of the Plainfield on Highway 37.

Dead is Robert Norman Zigelstein. The livestock transport he was driving went out of control, throwing him out of the cab. The truck was empty at the time.

The accident occurred about 2 p.m. There were no witnesses, O.P.P. investigated.

Mazinaw Inn Not Yet Sold

The Intelligencer has been informed that there has been no sale of Mazinaw Inn, as previously reported erroneously in this paper. H. G. Frid, president of Lake Mazinaw Enterprises Ltd., says in a letter that no offer of purchase exists between his company and Mr. S. Witholt of Port Erie. Mr. Witholt is operating Mazinaw Inn on a lease basis pending finalization of a future purchase.

NOTICE

THE BELLEVILLE FIRE DEPARTMENT IN SERVICE

HOME INSPECTION PROGRAM

will commence on

MONDAY – JUNE 13th – 1966

in the area bounded by

CATHARINE STREET, COLEMAN STREET, MOIRA STREET WEST AND THE WESTERN CITY LIMITS.

DR. H. A. ELLIOTT

Wishes To Announce

HIS NEW OFFICE LOCATION

For the General Practice of Dentistry

At

249 JOHN STREET

Effective May 30th

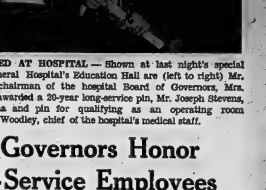

VISIT KELLY'S FOR ALL YOUR NEEDS!

- SUNGLASSES
- SUNTAN LOTIONS
- PICNIC JUGS
- BEACH BAGS
- CAMERAS & FILM
- BEACH TOWELS
- BATHING CAPS
- CAMERA EQUIPMENT
- INSECT REPELLENTS AND BOMBS

ALL OF THESE AND MORE

FOR YOUR HOLIDAYS

★ SUPER SPECIALS ★

Canadian Government Approved

LIFE JACKETS

CHILDREN — up to 50 lbs. 2.98

MEDIUM — 45 to 90 lbs. 3.49

ADULT — over 90 lbs. 4.37

Insulated PICNIC BAGS Plaid design, large capacity $1.37

Plastic Juice Containers Reg. 39c 2 for 49c

- OPEN 7 DAYS A WEEK INCLUDING EVENINGS
- FREE CITYWIDE DELIVERY DURING STORE HOURS

KELLY'S DRUG STORE

411 BRIDGE ST. EAST DIAL 962-5388

NOW OPEN

25c COIN-OP CAR WASH AND B P GAS BAR

FREE CAR WASH 5 MIN.

WITH EVERY $3.00 PURCHASE OF GAS

11 MOIRA ST. W. BELLEVILLE

COIN-OP OPEN 24 HOURS DAILY

THE INTELLIGENCER
Intelligencer Established 1834 — Ontario 1870
Published Daily by
ONTARIO INTELLIGENCER LIMITED
Belleville, Ontario, Canada.
Subscription rates:
By carrier 40c per week
By mail in Canada $15.00 per year; 6 months $8.00;
3 months $4.25; 1 month $1.75.
By mail U.S.A. $24.00 per year and $2.40 per month.
Back copies 10c.
Authorized as second class mail by the P.O. Dept., Ottawa, and for payment of postage in cash.
Member of The Canadian Daily Newspaper Association; Member of The Canadian Press; Member of the Audit Bureau of Circulation.

Credit Buying

Credit, as Time Magazine has pointed out, is at the heart of capitalism. But has it reached the danger point? The question was posed in a recent issue of the magazine.

Though nobody really knows . . . there are some disturbing signs. "Private debt lately has been increasing at a somewhat faster rate than the United States' gross national product, personal income or personal savings. Personal bankruptcies have more than trebled in the past decade.

"The percentage of personal income that went for installment payings, which averaged just under 12 per cent in the 1950's, jumped in 1963 above 13 percent and pushed last year toward 15 percent. Mortgage foreclosures have doubled since 1960."

On the other hand, says Time, Americans have traditionally been sound risks, even during the Depression. "Today's rate of installment delinquency is small (1.58 percent).

"Besides, figures on failure can be misleading unless they also take account of the changes in the quality of American life. Consumer credit is expanding not only because people are borrowing more, but also because more people are borrowing — as an increasing number of Americans rise to the affluent middle and upper-middle classes.

"If Americans can be criticized for enjoying now and paying later, they can also be praised for building equity and acquiring assets. And the assets of ordinary Americans are much bigger and faster-growing than their liabilities.

What is the debt situation in Canada? At the beginning of this year, according to David Crane in an article in Maclean's, Canadians owed $7.1 billion in consumer credit. Most was owed to banks. Loan companies, credit unions and sales finance companies accounted for $1 billion.

More than $500 million is owed to department stores, $500 million to insurance companies for loans on policies, $400 million to jewelry and clothing stores and fuel dealers and $100 million on service station credit cards. The figure does not include mortgage debts and medical bills.

Debtors, it is interesting to note, include architects, truck drivers, engineers, chartered accountants, laborers, lawyers and salesmen. The higher the skilled classification of the person in the community, Crane points out, the higher the debt.

We can only conclude that to one degree or another we are all in the same boat.

Conflicting Advice

"Today, as 20, 30 and 40 years ago, it is the young who are getting cluttered in the matter of morality — and not only getting clobbered, but magnificently confused."

That is the word from Globe and Mail columnist Richard Needham. And if we consider some of the current observations on the subject of morality it can be seen his words have the ring of truth.

Rt. Rev. Frederick Wilkinson, retiring Anglican bishop of Toronto, told a diocesan synod audience in Toronto recently that trial on adultery "is indeed a grievous one but it is by no means the only sin committed within the marriage bond which saps and destroys a marriage."

The Rev. F. G. Ongley of Oshawa told the same gathering that the Anglican Church was "at least a decade behind the sexual revolution in America."

And in Hamilton, the Rev. Harvey Cox of Harvard divinity school told the North American conference on church and family that people frequently turn to sex to compensate for the complexities of modern life.

"Psychologists and psychiatrists, especially on college campuses, say people today frequently complain that sexuality has little or no meaning for them . . . The activity itself is shorn of its essential features. Sometimes they suggest that the other person does not seem to be there, is not present."

"As politics become more distant and more specialized, and as people feel increasingly alienated from their political communities, they tend to turn to sexuality as a way of expressing personhood and a type of miniscule community as a substitute for political community."

Meanwhile Billy Graham, while acknowledging that the "new morality" was a fact, advanced sound reasons for restraint and a responsible attitude toward sex.

Speaking of the "moral dangers of promiscuous sex," he said: "It can see no place in the Bible that allows for sex relations outside marriage without bringing difficulties and problems to those who engage in them."

With conflicting statements like these, it is no wonder young people in our communities are confused about the morality of the "new morality." Churchmen and sociologists all seem to be having their say, but there is no common denominator in their views.

As columnist Needham observes, "What one expert says is right, another says is wrong; even ministers of the same faith hand out conflicting directives. . ." It is indeed confusing but in the ultimate, it is a matter of individual conscience.

LOOKING BACKWARDS

GLEANINGS FROM OUR FILES OF BYGONE YEARS

20 YEARS AGO

June 13th, 1938

With several important items of business on the agenda, the Hastings County Council met with Warden James A. Nickle, Madoc Township sugar its annual four-day June session in Bible Hall. Several members of the Bellville Junior Board of Trade attended the first annual conference of Region Six, Junior Chamber of Commerce held in Kingston. Delegates who numbered 110, represented this city, Kingston, Cornwall, Montreal, Ottawa and Carleton Place.

30 YEARS AGO

June 13th, 1928

In recognition of over 60 years of efficient service as deputy registrar for Hastings County, a dinner tendered Miss Ida Addison Vandervoort at Hotel Quinte by the local bar association, county officials, city officials and friends. Mr. Vandervoort retired from the position recently. He is succeeded by Mr. R. J. S. Dewer.

From our file copy of this time in 1898: "The old board walk in front of city hall was removed this week preparatory to putting down a granolithic walk."

Miss Mildred Murphy of San Juan, Puerto Rico, is the guest of Mrs. Arthur B. Mitchell, William St.

40 YEARS AGO

June 13th, 1918

Miss Helen Beatrice Mouck was one of the 10 nurses who graduated at the Nicholl's Hospital in Peterborough.

From our file copy at this time in 1898 we learn that a branch of The Lord's Day Alliance was formed at this city at a meeting held in the Methodist Business College of which Mr. Robert Bogle was the owner, and the following officers were elected: President, Rev. T. J. Thompson, minister of John Street Presbyterian church; first vice-president Mr. F. E. O'Flynn and secretary-treasurer, Rev. Amos Campbell.

50 YEARS AGO

June 19th, 1918

Harold Sanders and Howard Frost have built a cottage at Massassaga Point.

Last evening at a social gathering of the Epworth League in connection with Bridge Street Methodist Church, Charles Hyde on behalf of the members, presented a stamped purse to Captain Harold Holton, in appreciation of his services to the league. Capt. Holton was the president of the league until his military duties made it necessary that he resign.

Today in History

BY THE CANADIAN PRESS

June 13, 1966 . . .

Emperor Frederick Barbarossa of the Holy Roman Empire was drowned in 1776 years ago today—in 1190 — in the River Calycadnus, Cilicia, while on his Third Crusade. This had followed the capture of Jerusalem by Saladin, the chief general of the Seljuk Turks. The crusade claimed the three most powerful kings in Christendom, Frederick, Richard I of England and Philip II of France, but Philip went home after the capture of Acre in 1191 and Richard was captured and held prisoner for three years before being ransomed.

1676—The first Dutch soldiers arrived at Manhattan.

1794—The Law of 22 Prairial allowed the French revolutionary court to sentence people without hearing evidence or argument.

First World War

Fifty years ago today—in 1916—the Turkish garrison at Medina surrendered to the Arab Revolt; British warships sank 13 Turkish freighters in the Black Sea; the Italian cabinet resigned.

Second World War

Twenty - five years ago today—in 1941—the Vichy French troops deserted in Syria to join the Free French; the RAF attacked Axis truck convoys and ports in the Mediterranean; Mussolini defied the United States to declare war.

Walleye Waters

Some of Ontario's most popular walleye fishing spots are the Moon River, Point au Baril, Byng Inlet and French River areas of Georgian Bay, Lake Nipissing and several inland lakes in the Pickerel and Magnetawan River watersheds, according to the Department of Lands and Forests.

...AND SOMEWHERE MEN ARE LAUGHING, AND SOMEWHERE CHILDREN SHOUT; BUT THERE IS NO JOY IN GRITVILLE — MIGHTY JEAN HAS STRUCK OUT.

Turmoil on Labor Front

Montreal Gazette

Canada is a country with many problems. But the labor picture, disappointing, especially in this area, has become the biggest of them all.

Ontario's Minister of Labor, Mr. Nicholson, speaks of the need of considering new legislation, "of present matters from getting completely out of hand." But the trouble is that even the existing labor laws have been allowed to break down. And governments — both the Federal Government and provincial governments — have allowed themselves to become parties to breaking them down.

To take one example. The law clearly separates legal from illegal strikes. Yet governments themselves have blurred the distinction. They have been prepared to enter into situations where strikes are obviously illegal, and helped in bring about settlements (often settlements highly favorable to the strikers), quite as though these strikes were actually legal, and the governments were doing no more than lend their good offices under normal circumstances.

If the governments in Canada do not begin to uphold their own laws, and do not start soon, Canada will be trying to operate its complex economy, in a highly competitive world, not within a framework of law, but in a state of induced and invited chaos. In such a state it will be found (as has been found already) that services in the highest port in Canada can be suspended for more days by a strike that is not even legal, under a Government that seems to act as though it were.

Strictly Personal

Suicide and Its Causes

By SYDNEY J. HARRIS

Suppose I pointed out that the homicide rate in the capitalistic United States is far higher than that in socialistic Sweden; and, therefore, our appalling homicide rate is largely the result of the competitive economic system and a disregard for human values.

You would be quick to dismiss my conclusion as illogical, biased and biased — which indeed it would be. Yet we do precisely the same thing when we turn around, whenever we mention the high suicide in Sweden.

Sweden's suicide rate is three times higher than that most European countries, we tend to blame the "suicide - to - life - grave" social welfare system for these high rates. "There is no incentive, no challenge, everything is made too easy," the argument runs, "and so, out of boredom, people kill themselves."

Now, there are a number of telling arguments that can be made against socialism — as can be made against any social economic system — but this is not one of them. And using Rasmus Anderson's (a well-known Norwegian historian of the deep days) merely reveals the intellectual weakness and ignorance of the people who make this hasty inference.

What they forget to add — If they ever bothered to learn it — is that the Swedish (and Finnish) suicide rates have been higher than those of most European countries for about 100 years, and that Swedish socialism was established there.

Moreover, they fail to mention the embarrassing fact that while Norway also has much the same economic planning and social welfare measures as Sweden, yet the Norwegian suicide rate is remarkably low. It is, indeed, one-third lower than that of the U.S.

Actually, national suicide rates tend to go up when a country becomes industrialized and more affluent, regardless of the economic system. It is the poorest countries — such as Ireland, have the lowest suicide rates; Egypt, Italy and Spain — that and it is the poorest people in the affluent countries who have the lowest suicide rate.

American Negroes, who comprise the bottom one-fifth economically, have a suicide rate that is less than one-third of American whites. Most of our suicides are among the more educated and are professional classes — doctors, dentists, lawyers, retired army officers, and so on.

Contrary to general belief, it is not the youthful but the elderly who account for most suicides; and in affluent countries more people are kept alive to grow elderly. When we raise the standard of living, we also increase the chances of dying by our own hands.

To Your Good Health

Varicose Veins May Cause Ulcers in Legs

By JOSEPH G. MOLNER, M.D.

Dear Dr. Molner: I am plagued with leg ulcers. They are at the left ankle, and I have been taking antibiotics and Prisco-line.

The ulcers responded to treatment after a long time. Must I keep taking prescription indefinitely, or could you suggest something else to minimize or prevent attacks? I am 67. — Harry B.

• • •

I have several suggestions. They are more than just a matter of switching medicines.

Leg ulcers can be stubborn. In fact, they are likely to be. The lower extremities of the body are where brisk circulation is hardest to maintain. Those areas are farthest from the heart. Good circulation promotes healing; sluggish circulation retards it.

So we now come to the question: What caused your ulcers? Varicose ulcers are quite common among people with varicose veins because venous circulation is impeded. In such a case, stripping or tying off the weak veins improves circulation, and that is the ultimate solution for varicose ulcers. Often a plaster boot is first applied to hasten treatment.

You will have to consult your doctor as to whether varicose veins are involved in your case, of course.

Meantime the principles have been used to stimulate circulation. The substance is a vasodilator, expanding small peripheral blood vessels for that purpose.

There is another possibility. Sometimes contact with chemicals (oil or other materials) irritates the skin and makes healing of ulcers difficult. I have in mind a man who worked in a sugar refinery and had considerable trouble because it (finally turned out) he was sensitive to materials which accumulated on his trousers legs.

In addition, fungus or other skin infections, which can be difficult to get rid of, can keep the skin in a more or less continued state of irritation, so that bacteria can readily invade and cause ulcers.

Recent new medications have been great help in certain types of fungus infections although some fungi continue to be resistant and troublesome.

I haven't answered your direct question, but I hope I've given you some insight into some of the questions which undoubtedly are troubling through your own doctor's mind.

• • •

Dear Dr. Molner: My daughter wants to start in a beauty school, but a neighbor said contact with hair spray eventually would give her cancer of the lungs or throat or some other respiratory ailment. What is your view? — Mrs. K. H.

There are thousands of beauty operators, but there is no evidence to support your neighbor's gloomy opinion. The principal problem of which I am aware is the possibility, occasionally, of someone being allergic to hair spray or other materials, as the only common sense not to inhale the spray, since it amounts to a local form of air pollution, but the person being sprayed probably gets more than the operator.

• • •

Dear Dr. Molner: Do you advise removing 20 lbs of fat to 25 to take douches? All my girl friends say they do. My mother is against it. — E. S.

Your mother is right. Nature automatically cleanses the reproductive tract. Whether a woman is married or single, a douche would be indicated only as a medical need.

• • •

Note to Mrs. R. T. G.: whether or not a woman reaches a climax has no bearing on her becoming pregnant.

Up (Space) Creek

UNESCO Features

Lunik Creek and Sputnik Creek are the new names for tributaries of the Karamea River in Nelson, New Zealand, according to the decision of the New Zealand Geographic Board. While these two names commemorate Russian achievements in space research, other tributaries of the same river are to be called Saturn and Thor after American space rockets.

The Press and the Courts

Hamilton Spectator

Thanks to some untoward happenings during the judicial inquiry into the Munsinger affair, the old argument about restricting the right of the press to report public proceedings is being raised anew.

In the House of Commons MP Andrew Brewin of the NDP has concocted a private member's bill which would restrict the publication of "any defamatory matter disclosed at or during the course of an inquiry unless such evidence or matter is relevant to the matter under inquiry and would be admissible in a court of law."

This comes on the heels of recent suggestions that newspapers should be prevented from reporting preliminary hearings in magistrates' courts.

Mr. Brewin would allow the presiding officer conducting the inquiry to decide on the spur of the moment and at his convenience what should be published and what should not be published, even though members of the public were allowed to be present through the sessions.

This is the main reason why that is often applied to preliminary hearings. Let the public attend if it wishes but prevent the press from reaching a wider world. It is a pernicious doctrine and it should be stopped in its tracks.

Nothing could be more foolish, unfair and dangerous than trying to tell the press that it has fewer rights than the average citizen. The mistake this argument is said to have a way back at all those who oppose it most recognize that they have nothing to substantiate the right to say what shall be published and what shall not be published even if it is material technically in the public domain.

It is shallow thinking indeed which looks at reports of preliminary hearings and says there are undue to accused persons because they might prejudice a future jury. If an open, and covered preliminary hearing does indeed have any such effect, and this we doubt profoundly, then the hearing as a judicial mechanism ought to be clearly condemned. When it comes right down to it, are they good? Well, they ought to be expedited by taking the accused directly to trial! We do not presume to answer that question but that is the line the argument ought to take.

The same thing applies to judicial inquiries. It is a bedrock principle to allow the committee to decide what shall be published. If commissioners are prone to releasing bits of hearsay and irrelevancies, then the rules should be changed to prevent them from doing so. If he does not, then the national press will take the commissioner can kick press and public out and shut down completely and operations will be judged accordingly.

The same applies to a magistrate at a preliminary hearing. If he feels justice will thus be served.

In its reporting activities the press, whatever its faults, is an extension of the public. It is also no protections at being anything more but we must fight any suggestion that we are anything less.

Indians and Treaty Pledges

Ottawa Journal

Mr. Frank Howard, NDP, and Mr. R. A. Bell, Conservative, expressed the hope at a meeting of the Commons Indian Affairs Committee that Indians should, anyway be fully consulted on changes in legislation and regulations concerning them.

Departmental officials present thoroughly agreed and said Indians were informed as often as possible. But Mr. R. A. Cote, deputy minister of Indian affairs, made it plain that Indians are no more united in their views than anybody else.

He said there were 550 Indian bands, each with its own ideas. Some wanted self-government, and, at the other end of the scale, others wanted nothing to do with it. He pointed the continued security of the Indian reserve, the place they could go home to.

About 125 of the bands had partial or complete control of their funds and the department had been interested to note that bands given self-governm ent would sometimes be wasteful in their first year of handling their money but far less in the second.

"This is an encouraging process," said Mr. Cote.

Indians, as those living in on

The Law and Air Pollution

Hamilton Spectator

To bring penalties for air pollution into line with those in force for water pollution, a bill has been introduced in the Legislature that sharply increases fines.

At present, fines for polluting the air are modest, considering the seriousness of the offence— up to $100 the first time and up to $200 for succeeding offences.

Now, when a company is convicted they will pay up to $5,000 the first time and up to $10,000 the second. Individuals convicted will pay up to $500 for the first offence and up to $1,000 for the second.

This looks brave enough. The law has not been given teeth, it has only been given a sharper blade. The thing is to hook the offenders, and to hook them so firmly that they cannot escape the law designed to protect the public. And is the toughest part of it, for while it is easy to put laws in the statute book it is difficult to enforce them. In the act of polluting the air and mags a charge stick.

And without examples, all that is left is exhortation and good will, and they are not likely to succeed.

Getting a conviction is extremely difficult, except where fume-blocked offenders are concerned. It is all a matter of black smoke density and the length of time it is emitted.

Tests are by the Ringelmann Chart which defines five densities. No. 1, smoke light grey; No. 2, smoke dark grey; No. 3, smoke black with approx. 20 per cent ground white; No. 4, approx. 40 per cent black with approx. 60 per cent ground white; No. 5, approx. 100 per cent black.

Various brief periods of emission are permitted at half or quarter density. It is necessary the inspector has to be in the right place at the right time.

Both these tests have over reducing industrial smoke, but "blackness" the sole measure of wickedness in the eyes of lawyers — at least insofar as health is concerned — are dead against the law. Lawyers are by those with faulty exhaust systems, and they will be able in city streets foul with poisonous fumes.

The government's efforts to ensure clean air might be taken more seriously if it set to work in this fruitful field for reform.

Security Files

Montreal Star

Security files exist about many, thousands of Canadians. They are necessary documents in any security system but they are not evidence, much less proof. Above all the very nature of them makes it imperative that they are not handled in the due course of an election campaign, they are no one is safe.

TORONTO STOCK EXCHANGE

Yesterday's Closing Prices

(Omission of stocks usually quoted indicates no sales yesterday)

INDUSTRIALS

Abitibi 24½
Alta Gas Trunk 33¾
Algoma Steel 37⅞
Aluminium 44¼
Argus Corp. 18⅛
Asbestos 31½
Atlantic Sugar pf 17¼
Bank of Mont. 50½
Bank of N.S. 64
Bell Tele. 59¾
Brazilian T. 19½
Bruncr. 21½
B.C. Oil 32½
B.C. Power 18
Canada Cement 40½
Can. Breweries 20¾
Can. Dredge 19¾
Can. Dr. Amer. 23
Can. Oil Lands 20
C.I.L. 3
C.I.L. 5 Rnl 61½
Can. Tire A 89½
Chemcell 12½
Cinerama 2¾
Cont. Gas 19½
Cons. Mng. & S. 42¼
Corby A 19½
Cush Ind. 18
Dn. Bridge 26
Dom. Exchange 17½
Dom. Foundry 39
Dom. Steel 19¼
Dom. Stores 21¼
Dom. Tar 16¾
Falconbridge 90½
Ford A 76½
Ford Motor 116
Ford U.S. 80½
Gen. Motors 91
Gt. Lakes Paper 37
Hardee Farms 12
Harding Carp. 24½
Horner Pfd 32½
Hydro Pfd 31¾
Imperial 39¾
Imperial Oil 58½
Industrial Acc. 14
Int. Utilities 38½
Inter. Prov. Pipe 22½
Int. Nickel 57⅛
Int. Sc. and D. 28
Interprov. Pipe 15
Labatt Sc. Pf 19½
Lake Ont. Cem. 19½
Loblaw A 48
Loblaw Pfd 101
Lake Dorcott 11¼
McColl-Frontenac 38
New Hosco 33½
Nor. Ont. 19
Ogilvie 18½
Ontaritzio 20
Page-Hersey 39
Penn. Canada 49½
Price Bros. 32
Provo Gas 12
Quebec Nat. 12
Rio Algom 34½
Roy. Bk. Can. 63¾
Russel 22½
Tech Corp. 36½
Texaco 48
United Keno 10
Walkers 37

MONTREAL

Britco 9½

CANADIAN

Mount Pleasant 30

AMERICAN

Mead Johnson 39¾

Cen. Tungsten 1.09
Canada Southern 2.90
Central Patricia 2.13
Coniagas 3.75
Consol. Rochfort .10
Dickenson Mines .01
Dolsan .01½
Dome Pete 2.90
Dome Mines 19.50
East Sullivan .01
Falconbridge 19.50
Fleet .01
Francoeur .01
Frobisher 1.30
Gaspe Copper .01
Giant Yellowknife .03
Gunnar Mines 2.30
Hasaga .01
Hollinger 2.30
Inspiration .01
Jack Lake .01
Kerr Addison 11.00
Kilembe .01
Lake Shore 19.50
Lorado .01
Mackay R. pf 23½
Macfie .01
McIntyre Porc. 39½
Mogul .01
Moneta Porc. 49½
Nickel Rim .01
Opemiska .09
Orchan 2.20
Pamour 11
Pato Cons. .01
Placer 39½
Preston East 3.00
Quebec Chibougamau .01
Rio Algom 34½
Roche Mines .01
Sherritt Gordon 23½
Shunsby .01
Steep Rock 5.25
Sullivan 19.50
Tor. Dom. Bk. 63
Tor. Elevators A 12½
Tor. Elevators B 12½
Tech Corp. 36½
Texaco 48
United Keno 10
Walkers 37

MONTREAL

Britco 9½

CANADIAN

Mount Pleasant 30

AMERICAN

Mead Johnson 39¾

TORONTO STOCKS TODAY

TORONTO (CP) — Most sectors with the exception of golds moved fractionally higher in moderate morning trading today on the Toronto Stock Exchange.

Among industrials, Bell Telephone, which announced its dividend today an offer to buy all common shares of Northern Telephone Ltd. for $14 a share, was up 1 at 59¾. Northern gained ¼ to 24. ALCAN RISES

Aluminium added ¼ at 42 and Canadian Breweries ¼ at 7 on more than 9,000 shares. Dominion Bank declined ½ to 63¼.

Loeriscan continued to trade heavily, gaining 2 to 67 cents on 324,000 shares. Lakehead was down 2 to 41 cents on 308,000 shares.

On index, industrials were up .18 to 181.1. Base metals rose 30 to 90.63, western oils .82 to 102.89 and the TSE .13 to 154.62.

On the Montreal exchange, Power Corp. jumped 3¼ to 38¾, spurred by Bell's announcement.

Trading was again sluggish at 2,587,000 shares changed hands compared with 2,290,000 Wednesday.

Golds suffered the largest loss as the gold index slid 4.51 to 128.53.

Dome fell 2¾ to 46¾ and Kerr-Addison ½ to 11.

Industrials were mixed. Thomson Newspaper gained 1¼ to 18¼, Atlantic Sugar 1 to 28, Canadian Westinghouse ½ to 22¾ and Alcan Aluminium ¼ to 41¾. Abitibi and Nova Scotia dropped ¼ to 40¾.

Base metals were fractionally higher with Denison and Noranda ahead ¼ each to 43¼ and 57¾ and Rio Algom ¼ to 24¾. Pine Point was off ¼ to 63¾.

The index, however, is up .02 to 162.36, base metals .28 to 90.81, western oils .18 to 101.97 while the TSE dropped .1 to 154.49.

Most Active Stocks

SALES TO NOON TODAY

(Supplied by Barclay and Crawford Members of the Toronto Stock Exchange)

INDUSTRIALS

Cdn. Brew. 10240 7 up ⅛
Que. Nat. Gas 7115 14¾ up ½
Alcan 3685 43¼ up ¾
Bell 3565 59¾ up ¾
Loblaw A 4826 101½ up ½

MINES

Louvicourt 327500 6¢ up 2
Lakeland Oil 307000 4 up 1
Norgold 102300 20 up 1
Newfund 2000 20 up 2
Jaye 43300 7½ unch.

OILS

North Am. Gas 12200 39 up 3
Spooner 10000 87 unch.
Calvert 10000 25½ up ½
Int'l Helium 7650 248 down 3
Amer. Leduc 7000 24 up

Golds ran into another round of profit taking and the golds index slid 4.57 to 172.26. Dome, which declined 2¾ Thursday, dropped 2¾ to 43¾. Giant Yellowknife was down ¼ to 12¾. Kerr - Addison edged up ¼ to 24¼.

Market activity picked up as 2,587,000 shares were traded by 34 a.m. compared with 284,000 at the same time Thursday.

Weekly Livestock Review

TORONTO (CP) — Prices drifted lower in most sections at the Ontario public stockyards this week after starting on a generally strong note.

Good and choice slaughter steers, heifers and cows were mostly active early in the week but came under pressure later.

Veal prices were strong, lambs firm, spring lambs steady and feedlot lambs lower.

Slaughter cattle 10,458: On offer this week 10,542. last week 9,919; to date 1966 233,445; to date 1965 234,144; this week 1965 21,703; choice steers 26-26.50 with dules to 27.80; good 25.50-25.50; medium 23.50-25; common 19-23; choice heifers 25-26 with sales to 26.40; good 24-25; medium 22-23.50; common 18-21; choice fed yearlings 26-26; good 23-26; good cows 20.50-21.50 with sales to 22.50; medium 19-20; canners and cutters 15-18.50; good heavy bologna bulls 22.50-23.50; common and medium light bulls 18-22.

Replacement cattle: Good stockers 27-29; good steer stock calves 30-31 with sales to 32; good heifer stock calves 24-26; common and medium stockers 22-27.

Calves 1,826: On offer this week 1,833; last week 1,918; to date 1966 44,360; to date 1965 49,865; this week 1965 2,060; choice vealers 37-41 with odd sales to 45.50; good 32-36; medians 27-31; common 22-26; boners 18-21.

Hogs 8,981: On offer this week 8,060; last week 8,361; to date 1966 186,300; to date 1965 207,-914; this week 1965 2,230; Grade A at Toronto 27.50-26.05; heavy sows 25.50-26.75; stags 20-21.95; boars and ill thrive weight 16-17.50.

Sheep and lambs 975: On offer this week 953; last week 861; to date 1966 23,698; to date 1965 23,034; this week 1965 1,171; wooled feedlot lambs 24-27.50; sheep 5-13 according to quality; yearlings sold up to 14; spring lambs 30-34 according to weight and quality.

SHOW RUNS FOR YEARS

The TV panel game I've Got A Secret begins its 15th continuous year in June.

New Director Of Taxation Appointed Here

Harold E. Garland has been appointed Director of the Belleville District Taxation office of the Department of National Revenue.

He succeeds R. P. Lawrie who has been promoted Director of the Winnipeg District.

The new director joined the Taxation Division in Toronto after serving overseas as a navigator with the RCAF in World War Two. He was a prisoner of war for two years.

A certified general accountant, Mr. Garland held posts in corporation and business assessment sections and was supervisor of the Toronto office appeals section.

Three years ago he moved to Ottawa to join the Head Office inspection branch which regularly visits the 29 taxation offices across Canada.

Mr. Garland is married and has three children.

JOHN R. BUSH FUNERAL HOME
80 HIGHLAND AVENUE
968-5583

New County Home at Bancroft, Manor Addition, to Cost More; Will Call Tenders This Summer

Soaring construction costs are expected to substantially boost the cost of the new Hastings Manor addition at Belleville and also for the new county home at Bancroft.

Hastings county councillors, at one of their rare evening meetings yesterday were told that the cost of the home addition at Belleville was now estimated at $607,326, and the new home at Bancroft at $1,304,427.

Hastings Manor committee chairman Reeve Calvin White said that despite the expected increase costs his committee was recommending that both projects be proceeded with. He said that construction costs have increased by at least 20 percent in the past 18 months.

Plans call for a 56 bed addition at the Hastings Manor, along with a chapel, auditorium, craft room and tuck shop.

Other minor renovations are also to be carried out at Hastings Manor, including railings along all the corridors and changes in the fire alarm system, called for by the fire marshal's department.

The new home at Bancroft will be constructed on 12.1 acres inside the village limits near Highway 28, with plans now calling for 100 beds instead of the 100 beds originally planned. Bed accommodation at the Hastings Manor addition at Belleville will be 56 instead of 50.

County clerk treasurer Carl Bateman compared two methods of financing the construction and suggested that in view of the present tight money market, the county could save money by temporary borrowing from the bank, then issuing debentures, when construction was completed.

$950,000 NET COST

Total estimated cost of the two projects is now set at $1,911,-825 with the net cost to the county after government subsidy estimated at $965,000.

The City of Belleville has agreed to assume up to $120,000 of the Belleville addition. Proceeds from the sale of the county farm at Belleville will be also applied against the home addition.

Council yesterday approved of the plans for the two projects and Reeve White said it was expected tenders for the Belleville addition would be called early in August and early in September for the Bancroft home.

Accountants Name Officers At Meeting

At the recent annual general meeting of the Belleville Chapter of the Certified General Accountants Association of Ontario the following officers were elected: Chairman, Percy W. Hitchcock, C.G.A., P.C.I.S. Albert College Commerce Director; vice-chairman, C. J. "Terry" Sender, Treasurer, Belleville; secretary-treasurer, Carl J. Casey, C.G.A., Belleville; program and chapter meetings, Nelson Patterson, Belleville; membership, Bernard Hoey, C.G.A., Belleville; Publicity, Stewart S. Heard, C.G.A., Belleville.

The meeting held at the Queen's Hotel was highlighted by an address by Douglas Wigmore, C.G.A., Executive Vice-President of the Certified General Accountants Association of Ontario.

Mr. Wigmore gave a very informative talk on the opportunities available to the many members of the association for employment in government departments and in the business world generally. Mr. Wigmore stated that at the present time the Association Placement Service was unable to fill the demands of employers seeking graduate certified general accountants.

The need for skilled accountants today has never been greater and the Certified General Accountants Association through its five-year national study course provided by the Faculty of Commerce and Business Administration of the University of British Columbia offers a course comparable to any other in the field of accounting, auditing and financial management.

Mr. Wigmore concluded his talk by commenting on the rapid growth the province and this in the association during the past five years and outlined future plans for further training and graduate courses that will be offered to meet the demands of modern management within the Canadian economy.

SPORT SPREADS FAR

Golf is played in more than 30 colonies of the world.

PAUL EDWIN FLEMING
— CHARTERED ACCOUNTANT —
Announces the Removal
of his offices to
123 FRONT STREET
BELLEVILLE, ONTARIO
ON MONDAY – JUNE 13, 1966
TELEPHONE 968-6393

Ottawa at A Glance

BY THE CANADIAN PRESS

THURSDAY, June 9, 1966

New Democrats announced during Question Period in the Commons seeking government support to legislate an end to the Quebec ports dispute.

Party Leader T. C. Douglas said the bill would impose wage increases for longshoremen but disclose for the record proposals to reduce work gangs—a key issue in the dispute.

Prime Minister Pearson told the Commons negotiations are continuing and there still is hope it can be settled by collective bargaining.

Labor Minister Nicholson told the House Senator Norman A. MacKenzie, 72, has been appointed mediator in the scheduled June 17 strike of St. Lawrence Seaway pilots and Atlantic ports.

Mr. Pearsen said a draft white paper on broadcasting policy is before the cabinet for study.

The Royal Bank of Canada announced it will make an annual award of $20,000 to a Canadian of outstanding achievement during 1967 the 100th centennial year.

The Commons approved a resolution embodying changes to The Income Tax Act outlined last March in the budget speech.

It then started study on second reading of a bill to set up a corporation to operate the National Arts Centre and aid in sending performing arts groups across the country.

One motion to amend the act to ensure minimum representation for French-Canadians on the centre's board was defeated 68 to 8 during committee study.

Another to write in specific recognition in appointments of the country's bilingual nature was also under discussion at adjournment.

FRIDAY, June 10

The Commons meets at 11 a.m. to continue study of the arts centre bill. The Senate stands adjourned to June 13.

Exports Rise 27 Per Cent In January

OTTAWA (CP)—January exports rose 27 per cent over last January's shipments to reach a month's record of $722,900,000, the Dominion Bureau of Statistics reported today.

Exports in January last year amounted to $569,140,000.

DBS said exports rose in value in trade with eight of the 10 main countries in Canada's export market. Exports by commodity volume were higher in nine of the 10.

Exports to the United States were valued at $60,085,000, up almost 34 per cent higher than in January last year. Shipments to the United Kingdom were up 12 per cent to $320,780,000. Exports to Russia were $26,188,000, compared with $2,676,000 in January last year.

Big increases were recorded in shipments of newsprint, which rose to $73,067,000 from $58,259,000, and wheat, 364,127,-000 compared with $46,801,000 in January last year. Another big gainer was aluminum and aluminum alloys, which rose to $31,-075,000 from $15,849,000.

HEED TRAINED STAFF

OTTAWA (CP) — Recruiting qualified staff is the major administrative problem facing the external affairs department, the Commons external affairs committee was told Thursday. The department now is about 60 persons short of filling its 2,300 positions, said B. M. Williams, assistant undersecretary of state for external affairs.

Police Hold Car Check

PICTON (Staff) — The Ontario Department of Transport has been conducting a motor vehicle check all this week at the Department of Highways headquarters on Bloomfield road.

All cars are thoroughly checked for brakes, lights, alignment etc, at no cost to motorists.

Provincial Police have been stopping drivers and requesting attendance at the check point.

While many are glad to have this opportunity — realizing it is in their own interests — it is reported that not a few motorists, hearing of the check point, take alternative routes to avoid the inspection. The service ends Friday afternoon.

READS FOR BLIND

Detective Brennan of My Favorite Martian, Alan Hewitt in private life, has recorded books-readings for the American Foundation for the Blind.

"Now remember, first, get his attention; second, arouse his interest, and finally . . ."

Picton

By LLOYD THOMPSON

476-4223

Home 476-2518

Centennial Projects Are Approved

PICTON (Staff) — Official approval of the centennial projects for the Village of Wellington and the township of Hillier under the centennial grants programme has been received.

Wellington's $4000 project is an improvement in the already attractive village park on Lake Ontario by adding a retaining wall, steps and a railing.

The popular Hillier park has long been a highlight of the village's main street. The improvements are to correct a sharp embankment in one section of the park's waterfront.

The other project approved is Hillier Township's addition to the township hall.

Total estimated cost of the addition is $5500. Reeve Gordon Lloyd said work, too should start almost immediately, will be done by township employees.

The addition will measure 24 feet by 38 feet and will contain a new entrance, cloak rooms, washrooms and a kitchen with a basement.

Camp Picton Holds Annual Track Meet

PICTON (Staff) — No. 6 Coy, with more men to choose from, also walked away with most of the points (99) at the annual track and field meet at Camp Picton, Wednesday.

Th arena team had the only record breaker of the meet — Gdsm. A. V. Skidmore who leaped to a new high jump record of five feet, four inches.

Lt. Col. J. G. W. Haynes presented the Company Sergeant Major trophy to the captain of the winning team, Lt. L. C. Meckbach.

Milnore runners up trophy was presented to Cpl. S. N. White, captain of No. 3 Coy team which received 47 points.

No. 3 Coy won the 4 x 110-yd. relay, followed by No. 6 Coy and Battalion H.Q. No. 6 Coy retaliated by winning the 4 x 440-yd. relay, with No. 2 Coy in second place and No. 3 Coy third.

No. 6 Coy won both first polls to win the best-of-three tug-o-war final against No. 2 Coy.

Dividends

BY THE CANADIAN PRESS

Jefferson Lake Petrochemicals of Canada Ltd., common 7½ cents, June 27, record June 17; extra 4-per-cent dividend for distribution July 15, record July 17.

Economic Investment Trust Ltd., common 8 cents, June 30, record June 16.

Biltmore Hats Ltd., class A 25 cents; common 10 cents, July 15, record June 28.

ADVANCE CLEANERS
TIME-TO-STORE
OUT-OF-SEASON
GARMENTS
Enjoy Complete Protection with Professional Garment Storage in Insured modern vaults.
962-5535
Garments in for 10 a.m. ready 5 p.m.
63 DUNDAS ST. WEST BELLEVILLE

"I'm a General Tire Specialist
... AND I'M PROUD OF IT!"

I'm devoted to the subject of tires. I've probed the situation thoroughly and find that the incomparable puncture-sealing General Dual 90 is your safest bet. Here's the tire that takes care of itself — and you. Trust me when I say that the Nygen Cord armor construction will provide complete blowout protection. So why worry? . . . Consult with me today!
GENERAL TIRE
ELLIOTT MOTORS (Belleville) LTD.
366 NORTH FRONT ST. DIAL 962-4584

Marmora Library Adds New Books

New books added to Marmora public library recently include: Naked Ozma by David Weiss, Magnificent Doorkey by Paul Wellman, The Rector of Justin by Louis Auchincloss, Wind from the Carolinas by Robert Wilder, A Flight of Chariots by Jon Cleary, Nine's Book by Eugene Burdick, Who Steals My Name by Clay Blakeslee, Katie's Young Doctor and Haggerty, M.D. by Elizabeth Seifert, The Tomorrow Tamer by Margaret Laurence, Double Image by Helen MacInnes, Bobby Hull by Jim Hunt.

Miss Patricia Maracle, daughter of Mr. and Mrs. Clifford Maracle, Deseronto R. R. 1, graduated last Saturday from St. Joseph's School of Nursing, Hotel Dieu Hospital, Kingston. Miss Maracle who plans to remain on staff of the hospital is a graduate of Moira Secondary School, Belleville.

DIAMONDS
RONALD KEEL
JEWELLER
198 Front St. at Victoria Ave.

Doctors Claim Exposure Had Caused Ills

OTTAWA (CP) — Nancy J. was a neat switchboard operator. Every morning she wiped her switchboard off with a little cleaning fluid on a cloth.

After six years on the job, Nancy developed profound anemia. Two months later she died.

Doctors decided repeated exposure to the cleaner had caused the disease. The fluid contained 50 per cent benzene, commonly found in paint removers, spot cleaners and cement-type glue.

Sometimes called benzol, benzene is inflammable and toxic. Prolonged or repeated breathing of its fumes can be deadly, warns the department of national health and welfare.

Even small doses can cause fatigue, headache, dizziness and nausea. Prolonged exposure damages the blood-forming system and causes anemia.

In acute poisoning the victim bleeds under the skin, until he looks like a "human leopard." There may be internal bleeding as well.

Because many householders do not know of benzene's toxic properties, and so may not take proper precautions while using it, the department recommends that use of benzene in the home be avoided.

SOCIAL and PERSONAL

ENGAGEMENT NOTICE

Mr. and Mrs. Douglas K. Herrington of Wellington announce the engagement of their daughter Joanne Alma to John Mulhern Walsh son of Mr. and Mrs. William R. Walsh, Consecon. The marriage will take place Saturday, July ninth, 1966 at 12.30 p.m. in St. Andrew's Anglican Church, Wellington.

* * *

Mrs. Margaret Murphy, 36 Great St. James Street, is a patient in Belleville General Hospital.

Women's Institutes

ELDORADO AND BANNOCKBURN W.I.

ELDORADO — The June meeting of the Eldorado and Bannockburn Women's Institute was held at the home of president Mrs. Cecil Blackburn. A report was given by Mrs. C. Shaw, delegate to district annual. Several members spoke on the annual.

Program convener was Mrs. S. Franks. Mrs. Clayton Istre, duced the guest speaker, Mrs. Harry DeClare of Queensboro who spoke on public relations. Mrs. Harley Blackburn took charge of a humorous quiz.

The July meeting will be held in the new Township Hall. This will be in the form of a picnic, which all ladies and children are invited to attend.

Successful Living

Will Power Best Way To Stop Smoking

DEAR DORIS: This is for "Worried Smoker."

After smoking for 37 years I just made up my mind I wasn't going to smoke anymore. Now I haven't had a cigarette for over a year,

DORIS : CLARK

I am very happy I did quit as you can breathe much better and feel better all the way round: no need of thinking you must have something to help you quit smoking. It's the same as anything else . . . use your will power and keep your mind on something all the time. You'll soon forget. In fact I even can't stand the smell of someone smoking now. But I have no hankering for it at all.

Sure hope this will help someone else who is trying to quit smoking. — PUFFED OUT.

DEAR PUFFED OUT: So do I. Thanks for the testimonial.

* * *

DEAR DORIS: I have visited my grandchildren many times, but when people have dropped in, there's not a word of introduction from my daughter-in-law, until I ask, "Who may these people be?" . . . or, "Is this lady a neighbor of yours?"

Nothing to me is as embarrassing as to be with people you have not been introduced to! Oftentimes I have reprimanded myself for going back there, as I feel at times I'm not wanted, but I just can't keep away from those children. Am I right? — PASSED BY.

DEAR PASSED BY: Either she

(1) Sees you as part of the furniture,
(2) forgets the name of her visitor, or
(3) doesn't know it's manners to introduce one guest to another.

If she means to ignore you, there'll be other evidence. Give her the benefit of the doubt.

Try turning the tables. Have her drop in on you, then make a point of introducing her, graciously, to any social caller. Later, explain this is a courtesy most people expect.

By all means, keep seeing your grandchildren.

* * *

Confidential to MAD ABOUT HER: Crushes on persons of either sex, or of any age, are nothing new with teen-agers. Neither you nor "Worried and Sleepless" are in the slightest degree abnormal — as workers in the field agree.

Right now life bombards you with interesting things and people and your young heart goes overboard easily. Later you'll achieve some balance. Meanwhile, try to get to know Sweet Sixteen as a real, down-to-earth person.

* * *

To "WOULD LIKE TO KNOW" and "HELP PLEASE": With regard to your questions about falling hair and superfluous hair, please write in again, this time giving your proper names and enclosing a stamped envelope for private reply.

* * *

(Do you wonder why the people you care about act as they do? Let Doris shed light on your particular human problem. And remember that stamped envelope!)

(Photo by Robert L. Stanton)

LIEUT. J. B. CHRISTOPHER, MRS. CHRISTOPHER

Christopher — Fisher

Canon R. B. Wright of Christ Church officiated at the wedding ceremony on Saturday, June 4, 1966, at 3 p.m., when Amy Louise Fisher, daughter of Mr. and Mrs. F. J. Fisher, Belleville, was united in marriage to Lieut. J. J. B. Christopher, Jr., son of Mr. and Mrs. Bernard Christopher, Burbanks, California.

Mr. J. Withers presided at the organ with traditional wedding music and accompanied the six choir boys in appropriate nuptial renditions.

Given in marriage by her father, the bride wore a floor-length satin gown highlighted with an overlay lace bodice featuring a scalloped neckline and short length scalloped sleeves. A three-tier tulle veil was caught with a circular headdress of matching satin roses. She carried a solitaire white orchid encircled with lily-of-the-valley and white feathered carnations.

Mrs. Brenda Fisher, sister-in-law of the bride wore a floor-length blue organza dress highlighted with a white lace embroidered bodice. Her headdress was a crown of blue feathered shasta daisies and she carried a bouquet of blue tipped shasta daisies.

The little flower girl was Miss Ericka Burrowes dressed in a short yellow organza frock, and a small crown of white daisies. She carried a tiny basket of white daisies intermingled with green ivy.

Mr. David F. Fisher, brother of the bride, was groomsman, while cousins of the bride, Mr. Timothy Horpell of Kingston, and Mr. Kenneth Fisher of Oshawa were the ushers.

At the reception at the Belleville Shrine Club, the bride's mother greeted the guests wearing a pink crepe sheath dress with overlay of lace, white and pink accessories and a pink orchid corsage. The bridegroom's mother assisted wearing a white and green linen ensemble consisting of matching coat and dress, white and green accessories and a white orchid corsage.

For the wedding trip to Carmel, and Monterey, California, the bride chose a green flowered dress and coat ensemble, beige accessories and a corsage of white gardenias.

Mr. and Mrs. Christopher will reside at 101 Belvedere Drive, Mill Valley, California, U.S.A.

Organize Tennis Club In Marmora

At a meeting on Monday night, at Marmora Central Public School the executive of Marmora Tennis Club was named. It includes: president — Theo Brooks; vice-president — Bill Wells; treasurer — Mrs Madgett; secretary — Marg Monk.

It was decided that the membership fee for the season would be $1. per person and tickets will be available for sale by the weekend at Stelmoul Jewellery Store. Members of the executive will also have tickets available. The set of rules will appear in next week's local paper and will be posted at the tennis courts early in the week.

S A F E

INSURED
STORAGE!
LET US STORE YOUR FURS AND CLOTH GARMENTS NOW!
CITY CLEANERS & SHIRT LAUNDERERS
160 E. MOIRA STREET DIAL 968-6407

TAXI SERVICE 968-6464
CHECKER TAXI
DIAL 968-6464
968-6465 OR 968-6466
● QUICK — PROMPT — COURTEOUS
● 24-HOUR SERVICE FOR YOU AND YOUR PERSONAL NEEDS

Signet Convertible Wheelhop 112"

"raise the roof" convertible

Put some excitement in your life! Valiant convertibles take the lid off more fun than a month of picnics. They're powered to "kick up a storm"—an optional hi-performance 235 hp V-8 looks after that! They're styled to raise eyebrows—Valiant's low, wide and then some. And value—tops! That goes for hardtops and sedans too. See your local Plymouth or Dodge dealer. Raise the roof this beautifully easy way . . . put yourself in a Valiant convertible!

nobody beats Valiant for value

CHRYSLER CANADA LTD.

5-YEAR—50,000-MILE POWER-TRAIN WARRANTY

Top Quality USED CARS

KENNEDY CHRYSLER PLYMOUTH LIMITED
290 NORTH FRONT STREET, BELLEVILLE, ONTARIO 968-5545

Dependable USED CARS

SALE!!
Human Hair Full Wigs
$89.50 AND UP.
AND HAIRPIECES
THE WIG ROOM
JEWELL-BRENMORE
962-0668
All Prices Greatly Reduced

MR. AND MRS. JOANNES VAN KAMPEN

Van Kampen – Rabel

FRANKFORD — Pastel Carole, only daughter of Mr. and Mrs. Frank Rabel of Frankford was united in marriage to Joannes Van Kampen of Toronto, son of Mr. and Mrs. Peter Van Kampen of The Netherlands, by Rev. C. Dugan, in Frankford United Church on Saturday, June 4, 1966 at 4:00 p.m. Organist was Mrs. Ed Sykes and violin solos were played by Mr. Jim Kormos of Trenton.

Given in marriage by her father, the bride wore a floor-length white illusion over satin gown with Empire waistline, long illusion sleeves and lace appliques on the bodice, sleeves and hemline. Her floor-length illusion mantilla, trimmed with appliques matching those on the gown, was held in place with a shirred band of applique flowers. She carried a bouquet of mauve lilacs.

The maid of honor, Miss Bonnie Rowe of Frankford, wore a blue crepe floor length gown with Empire waistline trimmed with white lace, and carried a bouquet of white lilacs. The bridesmaids, Miss Anne Larsen of Toronto, Miss Eva Frydrych of Frankford, Miss Vladina Tichanova of Czechoslovakia, Miss Dianne Bowman and Miss Sharon Radivary, both of Trenton, all wore floor-length chiffon dress crepe gowns with Empire waistlines and carried bouquets of white lilacs.

Miss Loraine Hoovenars of London, Ontario, the flower girl, was dressed in a long gown with white lace trim and carried a nosegay of mauve and white lilacs.

The bridegroom was attended by Kurt Kaiser of Picton and the ushers were Joseph and Victor Rabel, brothers of the bride; Jerry Albert of Frankford and Kaye Jenzen of Toronto.

Following the ceremony the bridegroom took his bride for a horse-and-buggy drive through the village in true Netherlands fashion.

At the reception, held in the Batawa Community Centre, the bride's mother received the guests, wearing a Swiss rose crepe dress with egg-shell colored accessories, a gardenia corsage and pastel mink stole.

For her wedding trip to The Netherlands, the bride chose a white linen suit with black accessories.

Mr. and Mrs. Van Kampen will live in Amsterdam for one year, then take up residence in Toronto.

Susanna's Family Fare

HAIR CARE

Dear Susanna: How often I have found myself there in the bathroom of our house late at night with curlers and comb and net all set out in the desk ready to do up my hair, oily to realize something is missing!

The additional item required is a small vessel into which to put cosmetic cream. I lay fingers to wet the ends of my hair slightly so I don't have to let the water drip down the back for 15 or 20 minutes.

At last I have found one that is always right when on the ball about when I need it, for just the kind of light dampening I have described.

The large lid of my can of hair spray serves the purpose perfectly. —Airman's Wife

• • •

Dear Susanna: No sprinkler on hand to dampen those sweetsmelling clothes just off the line at the cottage?

Fill a large empty salt shaker with water to take care of them nicely. — Mrs. G. Zarwel

• • •

Hello Susanna: We do enjoy being elegant for our evening meal, but the large linen cloths required for the dining room table are quite bothersome to launder — and besides I hate using my good linens for everyday.

On the other hand, like so many of women friends, I have unpleasant pretty kitchen towels that I will probably never use. Two of these laid on the table so that they slightly overlap look lovely and cover it nicely.

What a breeze these little fellows are to wash and iron, and when the dishes are in place no one really can't notice that it isn't one large cloth.

In fact, if something gets spilled at one end, I simply find another reasonable match for the clean one at the next meal and only launder the single soiled cloth that time. — Mrs. S. A. L.

Anglican Women Change Name

VICTORIA (CP) — Constitutional changes offering women an all - embracing program of church work highlighted the four - day annual meeting of the Anglican Church of Women of Canada.

Biggest constitutional change was the new name. It had been known as the Woman's Auxiliary of the Anglican Church of Canada for the past 50 years.

Mrs. F. F. A. Goodwin of Victoria, diocesan president of British Columbia, said: "Before, all women's groups in the church were working in their own little corners. Now we will all participate in the total program of the church."

Mrs. H. H. Howden of Toronto, one of 200 delegates, said the name change:

"We are no longer an appendage—a group of shy little ladies trying to back up our menfolk. We are the whole of women, we are with them."

Another constitutional change permits women to work with men on the church's national board.

Baptism was eliminated as a pre - requisite for membership in the organization except for officers.

Installed as president Thursday was Mrs. Mildred Robertson of Kitchener, Ont., re - elected by acclamation earlier.

(Advertisement)

New Home Recipe Reducing Plan

It's simple how quickly one may lose pounds of unsightly fat right in your own home. Make this home recipe yourself. It's easy, no trouble at all and costs little. Just go to your drug store and ask for four ounces of Naran Concentrate. Pour this into a pint bottle and add enough grapefruit juice to fill the bottle. Take two tablespoons full a day as needed and follow the Naran Plan.

If your first purchase does not show you a simple easy way to lose bulky fat and help regain slender more graceful curves—If reducible pounds and inches of excess fat don't disappear from neck, chin, arms, abdomen, hips, calves and ankles just return the empty bottle for your money back. Follow this easy way ordered by many who have tried this plan and help bring back alluring curves and graceful slenderness. Note how quickly bloat disappears—how much better you feel. Revel in the youthful appearing and active.

CORNED BEEF BURGERS

Standing in the centre of a busy aisle the meat manager and I were having a solemn conference on the high price of meat while the Saturday afternoon crowd steered their baskets around us. He told me that they were having a run on canned corned beef because it was solid boneless meat and with stretchers, one can could be made into a meal for a family of four.

To check on this statement we made a casserole consisting of corned beef burgers with corn. We have just been tasting it and kept coming back for more and now will have no appetite for our lunches! It was good.

If you have a family of four this recipe is fine. If your crowd is a hungry six or a moderate eight, double the recipe.

Dinner Menu by Mary Moore

TODAY'S MENU

Grilled Shoulder Lamb Chops; Baked Shredded Beets; Minted Green Peas; Shredded Lettuce and Spinach Salad; Roquefort Dressing; Bread Pudding with Orange Meringue; Tea.

CORNED BEEF BURGERS AND CORN CASSEROLE

Notes: Obviously this could be baked in four individual baking dishes instead of a casserole. This freezes perfectly.

One 12-ounce can corned beef, unchilled, one slice white bread crumbled, one cup slightly beaten, one medium onion, sliced into eight rings, four quarter-inch thick green pepper rings, one 12-ounce can kernel corn, undrained, one-quarter teaspoon salt, shake of pepper, one can tomato soup, undiluted.

Flake corned beef with two forks in a medium bowl. Add bread crumbs and slightly beaten egg and mix a little with a fork. Shape into four large patties. Gently sauté sliced onion and four green pepper rings in a little fat until limp but not brown. Butter a casserole. Cover corn with salt and pepper. Turn into casserole, place beef burgers on top, cover each with onion and pepper rings, pour tomato soup over evenly.

Bake at 350 degrees 20 minutes, or if frozen and being baked directly from freezer, bake at 350 degrees one hour.

Ann Landers Ann Still Says Normal Men Don't Shave Chests

DEAR ANN LANDERS: In a recent column you said your medical consultants told you that the only males they have encountered who shave their chests are female impersonators.

ANN LANDERS

Either you need some new medical consultants or the ones you have should get around more.

Male Olympic swimmers shave their chests so they can shim through the water at a faster rate. Men who enter physique contests shave their bodies so each muscle stands out clearly under the spotlights. If you will examine the photographs of male models you will see that the man who is advertising sun lotion, bathing trunks, garters, sox, and other products is hairless.

Some men shave their chests just because they like the clean feeling, doesn't it stand to reason that if the face feels better — free of dirt and perspiration-catching hair — the chest will feel better, too?

To borrow a phrase of yours, Ann Landers, "if you haven't tried it, don't knock it." — LITTLE SHAVER.

· DEAR SHAVER: I'm not trying it and I'm not knocking it. I simply said most normal men (Olympic swimmers excepted) don't shave their chests and I'm sticking by my statement.

• • •

DEAR ANN LANDERS: My husband has a maiden aunt to whom he is devoted. Aunt Jennie doesn't have much business of her own to mind so she spends most of her time minding ours. She has many good qualities and the children love her, but one thing about Aunt Jennie gets me so mad I could spit nails.

Our four sons are between 8 and 15 years of age. They are full of pep and little aggravation. It is impossible for me to watch these kids 24 hours a day. I always know where they are but I can't police them. Anyone who has raised children will tell you that growing boys fall down, cut themselves, break teeth, and occasionally arms and legs.

Whenever Aunt Jennie hears that one of the boys has had an accident she says my husband, "Where was their mother?" He turns to me and says, "That's a good question. Where were you?"

I resent the implication that I am derelict in my duty. How can I defend myself? — IRRITATED.

DEAR IRRITATED: You don't need to defend yourself. Thing happen to kids even when their mothers are there.

The next time Aunt Jennie asks "Where was their mother?" tell her you were dead drunk in a beer parlor — as usual. That should melt the icebergs in her bridgework.

• • •

DEAR ANN LANDERS: I'm a 16-year-old girl who could pass for 19 physically and mentally. I am madly in love with a boy who is 17 and I'm not kidding. I'm positive he doesn't know what love is I will never buy your paper again as long as I live.

The trouble is Steve's mother. She hates me like poison. I don't know why she has such a grudge but I must have got the old bag out of the bathtub because she was in a rotten mood. She called me a cheap, pushy little nothing and ordered me to leave her son alone. I told her I wouldn't marry Steve, over her dead body if necessary, and then I hung up.

When I told Steve about the conversation he was mad at me not her. He said I was making trouble for him and maybe we had better stop seeing each other.

I hate Steve's mother but I'm afraid if I don't make friends with her it will be the end of Steve and me. What should I do? — SCARLET O'HARA.

DEAR SCARLET: A 16-year-old girl who tells the mother of a 17-year-old boy that she's going to marry him over her dead body is not apt to endear herself — especially if she hauls the woman out of the bathtub to deliver the message. You sound like bad news to me, Toots. You need to learn restraint and respect. You also need a fresh start with a new boy and a different mother.

Home and School Association News

ST. MICHAEL'S P.T.A.

Mr. Albert Kraetsch, president of St. Michael's Parent-Teacher Association presided at the final meeting for the current school year, held recently.

The main attraction of the evening was a display of girls' work in the home economics room and a demonstration of boys' work in the shop.

Prizes awarded by the Catholic Women's League of St. Michael's were presented by the president, Mrs. George O'Brien, for home economics to Mary Ellen Beninger, grade 7A; Michele Lucy, grade 7B; Linda Belanger, grade 7C; Katherine Callaghan, grade 7E; Dianne Boyle, grade 8A; Patricia Bankey, grade 8B; Sharon Cooney, grade 8C; and Maureen Doyle, grade 8D.

Prizes donated for industrial arts by the Association were presented by Mr. Albert Kraetsch, president, to Peter Gray, grade 7A; Dell Lorimer, grade 7B; Carl Ward, grade 7C; Antonio Concalves, grade 7D; Mark Williams, grade 7E; Robert Fobert, grade 8A; Bertrim Bovelaas, grade 8B; Dominic Letalski, grade 8C, and Paul Penney, grade 8D.

After presentations of prizes Mr. Doyle introduced the guest speaker, Mr. R. Reed a member of St. John Ambulance, who gave a talk and demonstration in regard to "Water Safety".

Election of officers for next year resulted as follows: Mr. Albert Kraetsch, president; Mr. F. J. Becker, vice - president; Mrs. L. Smith, secretary; Mr. J. Thorne, treasurer.

A gift was presented to Mrs. T. Dawson, Miss M. Walsh, Miss P. Fahey and Miss C. Gorgas, teachers who are leaving St. Michael's teaching staff this year.

Refreshments were served by Mrs. J. Doyle and her committee.

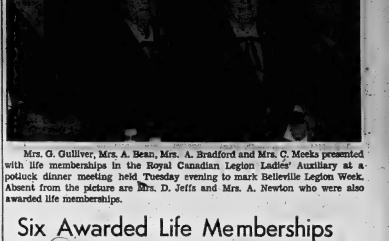

Mrs. G. Gulliver, Mrs. A. Bean, Mrs. A. Bradford and Mrs. C. Meeks presented with life memberships in the Royal Canadian Legion Ladies' Auxiliary at a potluck dinner meeting held Tuesday evening to mark Belleville Legion Week. Absent from the picture are Mrs. D. Jeffs and Mrs. A. Newton who were also awarded life memberships.

Six Awarded Life Memberships At Legion Ladies' Aux. Dinner

The connection with Legion Week now being observed in Belleville, the Ladies' Auxiliary for their part in the week's activities held a potluck supper on Tuesday.

Members, their husbands and guests sat down to a tasty, well prepared supper. The tables were decorated with vases of lilacs and snowball blooms, while the head table was graced with a beautiful centrepiece of gold and blue blooms, the Legion colors.

President Dorothy Rashotte introduced the head table guests, President Jeanette McDonald of the Col. Phay Wills Branch, Past President Betty Hodge of Branch 99 Ladies' Auxiliary and her husband Comrade Fred Hodge, President Dick Kirby of Branch 99 and his wife Comrade "Billy" Kirby of Col. Phay Wills Branch; Zone Commander Hope Begley and her husband Mr. J. Begley, and Comrade Zone Commander Mrs. Edgecombe.

LIFE MEMBERSHIPS

The highlight of the evening was the presentation of life membership to six of the Auxiliary members. These ladies were seated at a special table with a red rosebud in a crystal vase in front of each one. The newly elected Zone Commander Hope Begley performed this ceremony. Unfortunately Comrade Jeffs and Comrade Newton were unable to attend.

The four present were Comrades Bradford, Bean, Meeks and Gulliver.

Each thanked the Auxiliary for the honor bestowed on them. Comrade Bradford related how during World War II a train pulled into Belleville station during the night and instead of the Canadian troops expected, the train was full of British P.O.W.'s from Japan. The boys were in pretty poor condition and wearing carpet slippers. While supplying them with milk, oranges and other commodities, one of the lads proved to be a next door neighbor of Mrs. Meek's mother in England.

Comrade Ray Madden spoke briefly of the well deserved recognition these women deserved for their hard work, especially in the early years of the Legion and during the war. The combined years of active service of all six members amounted to 226 years.

Comrade Everett Liddle echoed these sentiments.

President Dorothy Rashotte presented president Dick Kirby with a cheque for $300, on behalf of the Ladies' Auxiliary, Comrade Kirby expressed his sincere thanks and stated he knew the members of hours of hard work it took the Auxiliary to raise such a sum. He asked that the newer and younger members look to honored life members and take them as a good example of a Legion member.

The evening ended in a slagsung of old favorites with Comrade Annabelle Hardwick at the piano, and social get together.

The centrepiece was won by Cecil Cherry.

MAKES US FEEL SMALL

The sun's volume equals 1,307,400 earths.

All Councils of Women To Hold Seminar in 67

By LINDA CRAWFORD

SAINT JOHN, N.B. (CP)—A seminar to attract all councils of women in the Western Hemisphere to Expo 67 will be held in Montreal by the National Council of Women of Canada in the centennial year, it was announced at the close of the council's annual meeting Thursday.

Mrs. H. H. Steen of Vancouver, president, said councils in all the countries have been invited to attend the 1967 annual meeting.

Looking at the Canadian country which represents 1,200 federated organizations across the country, Mrs. Steen said a new membership course approved during the meeting here is expected to diminish the shortage of younger women in organizations.

The courses will teach women to assume the responsibility of office and encourage active participation in all phases of community life.

"It is also to prepare women for public life," the president said.

WOMEN NEED TRAINING

"Women need training to compete with men in politics."

She said it now is more important for women to run in election and take positions in government - because volunteer organizations soon will be obsolete.

"Service work soon is going to be taken over by the government," she said, "and volunteers should seek positions as administrators on boards or else take their place and work for the government."

The 140 delegates attending the five-day meeting considered a variety of topics and approved a newsmagazine to replace the current newsletter.

Resolutions adopted included those urging the federal government to widen the grounds for divorce; implement the sections of the Bladen report on student aid and university financing; prevent the proliferation of nuclear weapons and to conclude a treaty banning all nuclear testing.

VISIT OUR
ALL STAR OPEN HOUSE
AT
77 Queen Street
ON
June 11th
BETWEEN 2 AND 4 P.M.
BY
D. J. WHALEN REAL ESTATE LTD.
SEE THIS BEAUTIFUL HOME IN A CHOICE RESIDENTIAL DISTRICT.
Our Staff will be there to assist you.
"LOOK FOR THE STARS"

PARKDALE
BEAUTY SALON
Wishes to announce that
Mrs. Maureen Hedger
(Formerly of A LA VOGUE BEAUTY SALON)
has joined their staff and would be pleased to welcome all of her past and new customers.
For This Occasion Our Regular 12.50 Cold Wave
Now Only $8.00
Dial 968-8817
153 Victoria Ave. (Cor. Victoria & Albert)

ASPHALT
DRIVES
and
PARKING
LOTS
RESIDENTIAL — COMMERCIAL
● GUARANTEED WORK
● FULLY EXPERIENCED
● PAYMENT PLAN AVAILABLE
● FREE ESTIMATES
Phone 962-8644
AFTER HOURS, PHONE 968-9170
OUT OF TOWN — CALL COLLECT
LIGHTFOOT CONSTRUCTION LTD.

All-Purpose four-plow power

NEW SIZE FORD 5000

- NEW SIZE. Completely new from the ground up.
- Rugged all-new, all-tractor engine. Big, extra efficient 4-cylinder diesel.
- New strength throughout to handle high engine output under heavy load.
- Choice of transmissions—Power-shift ten-speed Select-O-Speed or dual range eight speed.
- Multi-disc brakes—for safe, easy braking and long, service-free performance.
- Independent PTO
- Differential lock—to direct power to both rear wheels when needed.

Drive This Massive New Tractor Now!

FORD TRACTOR SALES AND SERVICE
Cannifton Garage - 962-1132

Madoc Junction

MADOC JUNCTION — Mr. and Mrs. Axtell of Oshawa were overnight visitors at the home of Mr. and Mrs. Carl Bridges.

Mr. Forde Stapley and Glenn Stapley, Mr. Maurice Clancy and Lloyd Clancy attended the father and son banquet of the Stirling - Rawdon District High School Boys' Athletic Association held at Mount Pleasant Hall on Friday night. Lloyd was presented with the junior track and field champion trophy.

Mrs. H. Ashley visited Mr. and Mrs. C. Sills of Roslin recently.

Mrs. Maurice Clancy attended the Wednesday sessions of the Bay of Quinte Conference of the United Church, held in Kingston last week.

Mr. and Mrs. Paul Bridges of Belleville were Sunday supper guests at Mr. and Mrs. C. Bridges.

A number of the men in the community also others from Belleville, Harold, Stirling, Kingston, Foxboro, West Huntingdon and Thomasburg attended the annual spring cemetery bee on Wednesday. At noon hour members of the U.C.W. of Eagleton Church served dinner.

Mrs. H. Ashley was a visitor recently at the home of Mr. and Mrs. Wesley Ray of Springbrook.

Mrs. W. Harlow, Mrs. T. Bridges, Mrs. M. Reid, Mrs. C Fichett and Mrs. M. Clancy attended the bazaar and tea held at Thomasburg on Wednesday Bernoon.

LABOR CHIEF OF SEAWAY WORKERS — William J. Smith, national president of the Canadian Brotherhood of Railway, Transport and General Workers, pictured recently in the 1,200 St. Lawrence Seaway workers who have voted to strike June 17, is framed by office secretary Mrs. Genevieve Haram and BRT documents concerning the threatened strike that could close down the International waterway. (CP Wirephoto)

Napanee District News

Mrs. H. C. File — Phone 354-4090

Talk on Newspaper Given At Teachers' Fed. Meeting

NAPANEE — The advance information that Sister Mary Fleurette of Belleville was to speak on the use of newspapers in the classroom, brought out a record number of women teachers of Lennox and of Tyendinaga Township for the annual meeting of the Federated Women Teachers' Association of Ontario recently in the Prince Charles School. Those teachers are all in the inspectorate of Mr. Paul Anderson.

Sister Fleurette is well qualified to deal with her subject. A teacher of English in Nicholson College in Belleville, she not only has the usual training for such a position, but also has had special training, sponsored by the Belleville Intelligencer. Sister Mary Fleurette attended a two-weeks' workshop at Waterloo University which dealt with using newspapers as instructional aids in teaching. Wednesday evening she did her best to pass on to her audience a digest of what she had learned in those two weeks.

The teachers were impressed by her intelligence and marvelled that she taught them so much in so short a time. They are agreed that it was due to careful, painstaking preparation. Sister Mary Fleurette had prepared 45 kits to distribute, each containing one copy of the three Toronto dailies, the Kingston Whig-Standard, also a daily, the weekly Napanee Beaver, and The Intelligencer. In addition there were various aids sent to her by these newspapers. Unfortunately, there were 15 disappointed teachers who did not receive one. The usual attendance averages 30 and she had prepared 45. The attendance Wednesday evening was 60. She had also brought along paper hats furnished by The Intelligencer, which the teachers wore throughout the evening.

Among the other aides which Sister handed out were nine lesson plans, and she herself taught one lesson to her audience, demonstrating how the plans are to be used. She believes them to be invaluable in teaching English, showing as they do the use of the pyramid method of writing, with the most important details in the first paragraph. Each succeeding paragraph furnishes further details. The busy person can thus skim a newspaper, absorbing the top of each pyramid, and can acquaint himself with the most vital part of the day's news.

She noted that President Kennedy had gone through 18 newspapers each day by using this method.

The speaker also pointed out the value of reading several newspapers in order to compare the method of treating the same story used by the different writers. Some are factual reports, she said, and others are biased. No two reporters are impressed to the same extent by any one detail of a story.

Sister Fleurette had prepared posters to illustrate the use that could be made of the same newspaper to teach a variety of subjects. She had taken clippings from The Intelligencer for two weeks, and the posters, or bulletins, were made up from those clippings according to subject, such as geography, science, history government, and mathematics in addition to English. She made up not only of news stories but also of editorials, and, of course, pictures. According to Sister Fleurette, every part of a newspaper is of use in teaching. So important to her are newspapers in her teaching that she devotes one 35-minute period a week to them in her grade 12 English classes.

One teacher made the observation that the evening gave her not only information with which to teach, but also it was an object lesson on how to teach.

The ten women teachers of the staff of the Deseronto Public School had turned out en masse, and served their refreshments.

Gore

THE GORE — The Institute meeting on Thursday evening was well attended at Centre Church Hall. Members of the girls' Home Making Club presented a variety program. For their accomplishments in the club work each girl was presented with a silver teaspoon.

The Misses Barbara Ann Hobbs, and Pat Trounce, Brian Montgomery and Roger Pulver, members of Mr. Borgo Pullar class helped with musical program for the White Cane Club of Belleville, on Wednesday evening.

Mr. and Mrs. Everett Price of Selby were recent guests of Mr. and Mrs. Melvin Pulver.

The sympathy of the community goes out to Mrs. Hubert Townsend in the sudden passing of her brother, Mr. Allen Wallbridge, of Hutt's Island.

A large number of Centre-Victoria friends gathered at Victoria church on Saturday evening to honor Mr. and Mrs. Peter Morris with a shower. After a program of musical numbers and pictures shown by Mr. D. K. Redner, Mr. and Mrs. Moran were presented with a chrome set and several individual presents.

Mr. and Mrs. Morris Pulver and family spent Sunday with her parents, Mr. and Mrs. Gerald Brooks, Stirling. Mr. and Mrs. Ralph Redner called Sunday afternoon on his mother, Mrs. B. Redner, Picton. The Misses Audra Brickman and Irma Sonter visited Mrs. Lamb in the Picton hospital.

Friends here have learned of the sudden passing of Mr. Norman Weese of Frankford. Mr. and Mrs. Weese were former residents here.

WORTH MART DISCOUNT STORES

FREE! FREE! FREE!
BALLOONS & SUCKERS
FREE ICE CREAM SUNDAE TO THE FIRST 300 CHILDREN ACCOMPANIED BY AN ADULT — 9 A.M. SATURDAY.

OLD SPICE
— FOR MEN —
VALUES TO $1.50
HAIR TONIC, STICK DEODORANT, ROLL-ON DEODORANT, PRE-SHAVE, TALCUM.
— SAT. ONLY —
97¢

Mayors Want Right to Give Information on Birth Control

By TOM CARNEY

VANCOUVER (CP) — The Criminal Code should be amended to permit municipal agencies to give out birth control information, the Canadian Federation of Mayors and Municipalities agreed Thursday.

Delegates to the federation's 29th annual conference approved a request that the federal government amend the code.

They also asked senior governments to provide funds to compensate those who are victims of criminal acts.

During the conference which started Tuesday, more than 1,000 delegates heard guest speakers and took part in discussions of urban renewal sections of the National Housing Act, the need for a Canadian community development act, urban policy and municipal government, and solution of regional problems.

The conference called for a review of the whole municipal tax structure at the three levels of government and exploration of the possibility of a federal-provincial - municipal conference for such a review.

It also called for a broadening of the National Housing Act to give municipalities more financial assistance, and asked that senior governments increase assistance with the municipal burden of education and health service costs.

Demorestville

DEMORESTVILLE — Mary Lou Isoner of Picton spent the weekend with her grandparents, Mr. and Mrs. Wallace Bowers.

Mr. Stobbart will be preaching his final sermon on Sunday, June 26. His new charge will be at Janetville.

YOU CAN'T WIN

NORTH HAVEN, Conn. (AP) George Teneedine bought three telephone poles and laid them around his lawn to stop people from driving over it. He reported to police recently that the poles had been stolen.

Convicted Man Granted Stay Of Execution

OTTAWA (CP) — Douglas Joseph Booth, 37, convicted of capital murder and sentenced to hang July 5 has been granted a stay of execution to Oct. 3.

Booth, an electrician's helper, was convicted May 10 of the murder of Mrs. Louise Rowan, 72, a retired civil servant, in her Ottawa apartment last December. Evidence at the trial indicated she died of strangulation and some of the rich woods, probably by a knitting needle.

Under an amendment to the Criminal Code, all capital murder convictions in Canada now are automatically appealed. Booth's execution was postponed to permit the appeal.

Moira

MOIRA — Rev. Russell Clark of Calgary, former missionary of India and Africa, spent the weekend with his uncle and aunt, Mr. and Mrs. John Holden and held special services at the Standard Church, Ivanhoe for the week-end.

Mrs. Ross Ketcheson, the census enumerator, is making her calls in this community.

Many paid their respects to the family of Albert Ashley who died on Wednesday.

Mr. and Mrs. Bill Scott accompanied Mr. and Mrs. Leon Wilson to Toronto recently to visit a friend who is ill in Eastern General Hospital.

Mr. and Mrs. Francis Thompson spent Sunday in Toronto with the latter's brother, Gerald Cook and his family.

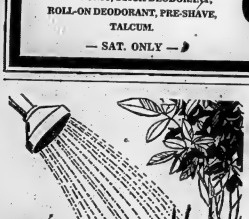

WEEDRITE® WAS HERE!

New weedkiller kills weeds and unwanted grasses where others cannot.

New 'Weedrite' is like no other weedkiller yet developed. Here's why: (1) it kills everything that's green — but *cannot harm* mature brown bark; and (2) it becomes *completely inactive on contact with soil*, so it can't damage planted seeds or run off onto adjacent ground.

This means that with 'Weedrite' you can safely spray, as recommended, around trees and shrubs, beneath hedges, along driveways and even close to desireable plants, flowers and vegetables. Available in 7oz. containers (to treat approximately 800 sq. ft.) 'Weedrite' is at your Chipman Dealer's *now*.

Sold wherever you see this sign.

chipman

NEW WEEDRITE
CHIPMAN CHEMICALS LIMITED, MONTREAL, HAMILTON, WINNIPEG

BISHOP'S Seed & Garden Centre 81 STATION ST. DIAL 968-5533

THRASHER FEEDS 350 COLEMAN ST. DIAL 968-6369

TWEED FEED MILL TWEED DIAL 478-2010

She's enjoying Granny's Long Distance visit.

Granny knows that at day Sunday is Family Calling Time: the Long Distance plan that lets you talk up to 10 minutes for the price of five — on Station-to-Station calls between any two points throughout Ontario and Quebec! (Or 12 minutes for the price of 6, 14 for 7, and so on.)

SEE HOW LOW RATES ARE ALL DAY SUNDAY
Station-to-Station calls

	All day Sunday and after 7 p.m. Mon. to Sat.	Family Calling Time Sunday 5.00 p.m. to 7.00 p.m.	Family Calling Time Sunday after 7.00 p.m.
	5 min.	5 min.	5 min.
BELLEVILLE - MONTREAL - GRANBY - QUEBEC	1.10	.80	1.30
NORTH BAY - SUDBURY	.60	.55	.95
ST. CATHARINES - HAMILTON	.60	.45	.75
PETERBOROUGH - OTTAWA - HULL	.90	.60	.90
		.65	1.05

NOTE: Family Calling Time rates do not apply on calls outside Ontario and Quebec.

National

(Continued From Page 1)

and neighboring Hull. One, the director of the Canada Council, the CBC president, the head of the National Film Board and "nine other members."

Debate served in on the nine. A. A. Mongrain (DCr.—Trois Rivieres) moved an amendment specifying that three of these should be French-speaking Canadians. Gilles Gregoire (Creditiste — Lapointe) seconded it.

It finally went down 88 to 8 in a standing committee vote. The mover and seconder were reported by three other Creditistes, and Georges Valade (PC — Montreal Ste. Marie), Jean Rochon (L—Montreal Laval) and Maurice Allard (Ind. PC—Sherbrooke).

Raynald Guay (L — Levis) then moved a second amendment that in appointments to the board the government recognize Canada's bilingual nature.

Discussion on this was to continue today.

Teaching

(Continued From Page 1)

ing to a question from Robert Nixon (L—Brant).

—Mr. Davis announced that tuition allowances for persons enrolled in federal-provincial job retraining courses will be increased effective July 1. The daily allowance for single persons will be raised to $7 from $5. A man with one dependent will receive an additional $4, two dependents $6, and three dependents $8.

NOT IN CONTEMPT

—Attorney - General Arthur Wishart said he doesn't believe two Toronto newspaper editorials on a Supreme Court judgment in favor of Dominion Co. picketing dispute are in contempt of court.

—A report from the Ontario Alcoholism and Drug Addiction Research Foundation suggested the law could be a powerful instrument in preventing alcoholism if it were used to create atmospheres of recreation rather than drinking.

On the educational issues, Mr. MacDonald said the length of education has increased, its quality for many has deteriorated.

"Educational inflation is evident in high school entrants who haven't mastered spelling or the university entrants who can barely manage their mother tongue, much less claim efficiency in our second national language."

On the television issue, Mr. Davis said the province has asked for a license to transmit educational television programs over channel 19, an ultra-high frequency channel. No action on the application had been taken.

Truck Driver Is Found Dead On Highway

CORNWALL (CP) — A truck driver was found dead at the wheel of his truck on the Macdonald - Cartier Freeway near the Lancaster, Ont. overpass Thursday.

It is believed that William Henry Evans, 32, of Waterloo died of a heart attack after he pulled off the highway to sleep. He was found by a friend who stopped to see if he was having trouble.

DESTRUSTE SHORTS

United Artists Corp. has formed a department to distribute 16 mm. documentary and non-feature movies.

Sunday School Lesson

One Can Corrupt Nation

By CLARENCE W. CRANFORD

Twice in the last 20 years, the world has seen what can happen when a thoroughly wicked man gets in control of a great nation. It saw Germany and Russia turned into vast concentration camps by Hitler and Stalin. Both men victimized the people. Both attacked the religion of the Bible. Hitler tried to substitute pagan gods for Christianity. Stalin tried to uproot religion altogether.

What Hitler was to Germany, and Stalin was to Russia, Manasseh was to Judah. Following the good reign of Hezekiah, Manasseh plunged the nation into the grossest kind of idolatry and wickedness. Ruling longer than any other king of Judah (55 years) he had plenty of time to impress his evil influence on the nation. Idolatry was re-established with all its accompanying evils. Murder was rampant. Even human sacrifice was revived. The reign of Manasseh was such a stench in the nostrils of the Lord, the sacred writer blames it for the judgments of God visited on the nation years later.

PEACE AT ANY PRICE

How much was due to outside pressure, and how much to Manasseh's own wicked nature, we do not know. Assyria was at the height of its power. Manasseh managed to maintain peace, but it was bought at the price of regular tribute paid to Assyria, and the acceptance of Assyrian and other foreign cults. Thus peace in Manasseh's time cost dearly. It was maintained at the cost of servility and tragic compromise.

No one would question that peace is one of the most desired goals of mankind. But free people would settle for peace at any price. Sometimes even peace can come too soon. This raises one of the most difficult problems a Christian is called on to face, and that is his attitude toward war.

War is a monstrous thing. It seems to deny everything for which the New Testament stands. "Blessed are the peacemakers," said Jesus, "for they shall be called sons of God." (Matthew 5:9 RSV) Almost everyone would agree with this. But peace with Hitler would have meant continued appeasement and the annihilation of every Jew in Germany. Someone had to call Hitler's bluff, and war seemed the only way to do it.

So it is with Communism.

The Uniform Sunday School Lesson for June 12: "Manasseh Leads Judah Into Sin." II Kings 21:1-18; II Chronicles 33:1-20.

Perhaps Manasseh is more to be pitied than hated. That he went further in encouraging idolatry the Assyria would have required is quite evident. But he was under pressure, and was too weak or corrupt to resist. Then he corrupted the nation, and led it down the tragic road to ultimate defeat.

PEOPLE TAKE EASY WAY

Why did the people permit it to happen? We can be sure that many remained true to their faith, and were silent only because it was dangerous to speak out against the king's wickedness. Perhaps some did speak out, and paid for their courage with their lives. This may explain why the streets of Jerusalem ran with blood during Manasseh's reign. (II Kings 21:16)

For many, however, the religion of Jehovah was too straightlaced. It demanded moral discipline and social justice. Most people would rather take the easy way of self-indulgence and social advantage. Moses might prefer to "share ill-treat ment with the people of God" rather than the "fleeting pleasures of sin" (Hebrews 11:25), but most people are not that dedicated. They want the pleasures that go along with pagan standards.

Some theologians today are saying God is dead. If they mean He is dead in the consciousness of millions of people, they are right. Whether they believe in Him or not, millions live as if God did not exist. They are like the people who complained to Moses, "Is that all what we said to you in Egypt, 'Let us alone, and let us serve the Egyptians'? For it would have been better for us to serve the Egyptians than to die in the wilderness." (Exodus 14:12 RSV)

Millions frankly say to Christ and His church, "Let us alone. It is better for us to die in our sins than that we should miss out on the pleasures of the world." They fail to see the feeling better of those pleasures, or that they lead to ultimate moral decadence. Thus they pull down around them the moral structure built up by men of faith who have learned the lesson of history that "righteousness exalts a nation, but sin is a reproach to any people." (Prov. 14:34)

Would Accept Verdict if Reds Won at Polls

DAR ES SALAAM (AP)—Senator Robert F Kennedy today defended U.S. Viet Nam policy before some of the top men of Tanzania's ruling party. He said the United States wants the people of South Viet Nam to decide their own destiny.

"The vast majority of the people of South Viet Nam, if left to themselves, would not choose Communism," he said. "The concern of the United States is to help people themselves determine their future.

"All we are asking is for some peace in the country so there can be an election. If the people decide to have Communism, the United States will abide by it, if they choose some other form of government, the United States will abide by that."

The New York Democrat, who flew here from South Africa on a four-day private visit, was given a cheering, friendly but big welcome when he arrived at the headquarters of the Tanganyika African National Union party for a meeting with some of its leaders.

Premier

(Continued From Page 1)

said in an interview: "The movement leading to the complete disappearance of paternage must continue, and more quickly than before."

Paul Dozois, former municipal affairs minister who has acted as financial critic in opposition, said, the Liberals' alternate plans to set up a committee through which the Opposition would be able to examine government spending plans. As a supplementary guarantee, the legislature's public accounts committee would be able to review expenditures already made.

Mr. Lesage said the result of the election was not affected by the two separatist parties in the running, or by the fact that the election was held on a Sunday for the first time.

The three factors which had caused his defeat were the elimination of patronage, which had angered some persons; "apathy and overconfidence" on the part of others; "candidates and supporters; and independent Liberal candidates who drained off part of the Liberal vote.

Graham Talks With London Beatnik Group

LONDON (AP) — A dozen beatniks invited London beatniks and their mini - skirted girls went to Billy Graham's crusade at Earls Court Wednesday night and two of the youths were among the first making public commitments in Christ.

The U.S. evangelist chatted with the beatnik group before the meeting.

"He told me I had a fine beard and that Christ had a beard too," said Robert Wilson, a New Zealander.

Billy Graham's subject was God's delinquents and many of those he talked to were skin-tight jeans, loafers, sweat shirts and dark glasses. Graham estimated about 60 per cent of the 22,500 present were under 25 years old.

RAISIN ON OLD STORY

Graham based his preaching on the old story of Samson and Delilah.

"There's nothing wrong with sex," the preacher said. "It's not sex that is wrong, but sex is a sin. Sex outside marriage is a sin."

When the time came for the battle ready to make a commitment to come to the front, two long-haired youths shambled out from the beatnik group. Next came two girls from a club in Soho (London's Bohemian area).

Soon whole families were behind them.

"This is harvest time in England," said Graham.

The night's number of commitments or decisions for Christ, as the evangelist calls them, beat all records for the London crusade to date at 1,284.

So far 155,300 have attended the London crusade meetings.

"I think the crusade is now gaining momentum," said Graham. "I think this shows a great hunger for God."

Alma Splashes Across Georgia

VALDOSTA, Ga. (AP)—Hurricane Alma, her might diminished after hitting the Florida Panhandle, is splashing through Georgia today.

The national hurricane centre in Miami predicted rains up to eight inches along a wide path from Georgia to the Carolinas and warned of possible flooding.

But Alma no longer met hurricane standards of winds of 75 miles an hour or more. Her highest winds were 70 miles an hour, and reported ebbing.

The early - season hurricane from the tropics, charged with 47 deaths in three countries, was reported moving northeastward at about 12 miles an hour.

"Not only that, he spent a lot for some expensive men's cologné to impress her."

AIR CONDITIONING
ALL TYPES FROM WINDOW UNITS TO PERMANENT INSTALLATIONS FOR WHOLE HOUSE OR COMMERCIAL
— CONTACT —
R. LOEWEN - HEATING AND AIR-CONDITIONING
640 DUNDAS EAST DIAL 968-7260

COZ. CINDY SEZ:
Roses is red...pansies is blue... but nothin' tastes sweeter'n dee-lish-ush Mountain Dew!
EV'RYBODY SEZS IT'S GOOOD!
Mountain Dew
Bottled under the authority of The Tip Corp. of America
'HEY KIDS!
GET A FREE MOUNTAIN DEW T-SHIRT for only 35 Mountain Dew Bottle Caps
GET A FREE HILL BILLY HAT for only 60 Mountain Dew Bottle Caps
Bring your caps to Moira Beverages at 291 Coleman St.
BOTTLED AND DISTRIBUTED BY
MOIRA BEVERAGES LTD.
291 COLEMAN ST. DIAL 962-0678

BOXED PLANTS
Petunias - Zinnias - Asters - Marigolds - Tomatoes - Onions
Over 50 varieties to choose from.
GROWN BY THE BEST GREENHOUSE MEN IN THE DISTRICT.
Because of our big turnover, we always have the freshest and best quality plants. Fussy buyers should call several times because we're always unloading a fresh truckload of supplies.
Common Varieties & Vegetables — 45c box — 4 for $1.75
HYBRID & SPECIAL VARIETIES — 55c box — 4 for $2.10
Half Flats ($8) and large flats (100) Individually priced.
OPEN SIX DAYS 8.30 A.M. — 5.30 P.M. AND A FEW FRI. EVENINGS.
Bishop's Seed AND GARDEN CENTRE
81-85 STATION ST.

FARMERS!
INSURE IN
THE BAY OF QUINTE AGRICULTURAL MUTUAL FIRE INSURANCE COMPANY
REPRESENTED BY
BURR INSURANCE AGENCY
Douglas Burr, Residence Telephone 968-2133
Office Telephone 962-3471
218 A Front St. Belleville, Ont.
FIRE — THEFT — ALL RISK — AUTOMOBILE
LIABILITY — ACCIDENT — BONDING
"Insure with Burr"

Charge India Gets 'Makings' For Atom Bomb

KARACHI (Reuters)—A Pakistani government official charged today that India is collecting fissionable material to make nuclear weapons.

Abdul Awal Bhuiyan, parliamentary secretary for foreign affairs, told the Pakistan National Assembly that India was using a Canadian-supplied research reactor to make the material.

Bhuiyan said that if India made nuclear weapons there would be serious repercussions in the whole Afro-Asian region. Work is expected to start soon on another Canadian reactor near Karachi, which would enable Pakistan to produce fissionable plutonium in the early 1970s. Both India and Pakistan have agreed to Canadian inspection of the reactors.

Twenty Bike Riders Spilled On Steep Hill

KEIGHLEY, England (AP)—Pierre Dandre, 27, French-born Montreal immigrant, Canada's amateur cycling team, suffered a broken collar bone today when 30 riders in the Tour of Britain race went over a steep slope near the top of a 2,000-foot Pennines peak.

Dandre, Quebec road cycling champion in 1965, was one of three riders brought to hospital here.

the Quick and Quiet!
LAWN BOY
TRADE-IN! TRADE-UP TO LAWN BOY! THE GREATEST MOW ON EARTH!
PRIME
A light touch on the primer button puts the right amount of starting fuel in the carburetor. No choke — no flooding.
An easy pull on the starter cord and your Lawn Boy engine springs to life. You get fast starts every time — with less effort.
QUIET
Lawn Boy is light and easy to manoeuvre with its magnesium housing, balanced weight distribution and adjustable handle.
The Lawn Boy muffler is the biggest and quietest of all. And it's beneath the mower for even greater soundproofing.
19" DELUXE MOWER ..... $95 (WITH GRASS CATCHER .. $14.50 EXTRA)
21" DELUXE MOWER ..... $102 (WITH GRASS CATCHER .. $14.50 EXTRA)
Cherney's
BELLEVILLE PLAZA — OPEN TONIGHT 'TIL 9 P.M.

Stalemate in Viet Nam May Lead to Reconciliation Between U.S. and Peking

Police Chiefs Seek Tighter Traffic Control

LONDON, Ont. (CP)—Ontario police chiefs, seeking tighter control of pedestrian and traffic situations, tried again Thursday for more heavy penalties for offenders.

At the closing session of their four-day annual meeting, the chief constables passed a range of resolutions—some aimed at arrests without warrants.

Among the resolutions was a request for legislation which would require pedestrians to identify themselves when asked to by police. Another asked for permission to arrest non-residents on charges involving hazardous driving and a third for laws requiring drivers to produce driving licenses.

Under present legislation, these situations call only for issuing of a summons. The police chiefs want the right to intervene on the spot without a warrant, a step they said is necessary for proper law enforcement.

Two of the proposals — hazardous driving and failure to produce a license—were turned down several times during the last two years. The pedestrian control proposal was defeated last year.

In other resolutions, delegates rejected a bid to lower the liquor purchasing age to 18 from 21 and recommended reinstation of juvenile boating for persons over 18 and purchase of firearms to persons over 16.

Wednesday, Hanover Chief F. W. Illingsworth said children between ages and 16 were placing bets at racetracks. This led to a motion to bar children from racetracks altogether, but it was defeated.

"We don't feel we wanted to discriminate against children with a love for horses," said Chief Fred Minshall of Goderich. "We realize betting is just a sideline at the races."

Delegates earlier asked for an age limit of 18 for persons purchasing firearms, but later decided in favor of 16.

"Eighteen makes it pretty hard against ones who hunt rabbits and groundhogs," one delegate said.

Chief Finlay Carroll of London told the group that enforcement of the act was hampered by non-existent as far as some police departments are concerned. He spoke on a resolution urging revision of the lottery section of the Criminal Code.

Interracial Marriages Sanctioned

TORONTO (CP) — The 92nd general assembly of the Presbyterian Church in Canada was told Thursday that labor unions don't use their privileges properly.

Speaking on a resolution supporting the right to work as respect of union security, Dr. Archibald Brown of Toronto told delegates that unions' conduct at the bargaining table "is socially abusive."

He said if the church supported unionism it would be giving sanctioning "to the already overprivileged labor unions" that they don't deserve.

Despite his address, the assembly passed the motion and also a resolution asking the federal government to raise old age pensions.

In another session, delegates passed a motion sanctioning interracial marriages. The issue was carried easily but the moderator, Dr. G. Dexter Johnston, told the assembly it did not mean the church encouraged such marriages.

"The individual must consider the society and culture in which he lives before he takes such a step," Dr. Johnson said.

Experienced
SHOE SALESMAN
For high grade family shoe store in Southwestern Ontario town. Attractive offer.
APPLY TO:
BOX A-82.
THE INTELLIGENCER

Mr. Meltzer on Real Estate
"What's Your Problem"

By BERNARD C. MELTZER

A surprisingly large number of readers assume that it is the tenant's obligation to pay the rent, and it is the landlord's responsibility to fix all repairs and maintain the property. Sometimes this is not true!

* * *

Dear Mr. Meltzer: I thought the landlord was obligated to make repairs. The agent who collects our rent says it is our responsibility. Who is right?

Last month we rented a house. A few days after moving in, a neighbor's child threw a stone through the kitchen window. We asked the agent but he says the tenants all make their own repairs. Is this practice common? — T. T.

ANSWER: In multi - family residential property, the landlord usually does all repairs and maintenance. In single family houses, however, the landlord usually is responsible for major repairs, but the tenant often is obligated to make normal repairs and undertake normal maintenance. This is common real estate management practice.

However, the above rule sometimes is altered by agreement (the lease). The lease may provide that the tenant is responsible for all repairs. Notwithstanding this, in some municipalities the landlord cannot put the responsibility for repair to the tenant because statutes specifically provide for the landlord to assume the responsibility of keeping the leased premises in reasonable repair.

* * *

Dear Mr. Meltzer: When I built my house, I was determined to have no leaks. I hired the best (?) architect in town, but only to prepare the plans but also to supervise the job. My problem is the architect.

The plumber has presented me a bill for $250 which I regard as outrageous. I also feel that the plans as prepared contained a principal blunder in the plumbing layout. Without telling me, the architect instructed the plumber to make the corrections. Since the architect made the mistake, I insist that he pay the bill. Do you agree? (He has agreed to abide by your decision.) — Mr. C. T. C.

ANSWER: Although the mistake is regrettable, in my opinion the architect is not responsible for payment of the bill. In architectural practice, the architect has sufficient authority to do what he reasonably necessary to complete the work to completion. Making changes to correct minor errors in the plans and specifications is within the architect's authority and responsibility.

* * *

Dear Mr. Meltzer: When anyone in our family is taking a shower, he or she does not step his feet and be prepared to jump without warning. If anyone in the house turns on a cold water faucet you are scalded. Or if a hot water faucet is turned on, you freeze. How does one correct this situation? It's a new house. —Mrs. B. D.

ANSWER: The trouble cannot be corrected without great expense. I am afraid you are going to have to train the family not to use any water when one is taking a shower.

The cause of the trouble is that both the hot and cold water lines are too small to carry an adequate volume of water. The builder saved about $30 or $75 by putting in undersized lines.

Correcting it requires a new line throughout the house, together with new valves and new connections to all fixtures. It might even require a new heater. We asked the agent but he says the tenants all make their own repairs. Is this practice common? — T. T.

* * *

Dear Mr. Meltzer: When we bought our new house, I had not yet sold the old one, so we obtained a $14,000 mortgage. Now that the old house has been sold, I have the $14,000. I would like to pay off the mortgage. However, I have been told that this cannot be done unless I give the bank $280 extra. Do I have to? — Confused

ANSWER: There is no stated and penalty for paying off a mortgage — it varies among banks, however, mortgages cannot be paid off during the first five years without penalty. During the next five percent penalty, some have larger penalties and some cannot be paid off at any time without a charge.

Apparently our correspondent obtained a mortgage that carries a 2 percent penalty. This is the cost, as per contract, for paying off the mortgage.

If one has any plans for paying off his mortgage before maturity, he should shop around among lenders to obtain a loan with a penalty clause that is satisfactory. Then you have the mortgage it is too late!

* * *

Dear Mr. Meltzer: I contracted for a concrete patio. The builder told me that on the evening before he poured the patio I wants me to thoroughly soak the soil. Was he kidding me? (The whole town thinks him a real great practical joker.) I'll do it if necessary, but I don't want to look foolish. — A. S. E.

ANSWER: This time the builder is not kidding! Dry earth will pull water from the concrete, causing it not only to crack, but also weak in of sub-standard strength. Another advantage of thoroughly soaking the soil is that it will minimize settlement.

* * *

Mr. Meltzer welcomes your letters and comments. Unfortunately he is unable to enter into personal correspondence with readers, but will attempt to answer as many letters as possible

MOVING ?
CALL
BRIDGE DELIVERY SERVICE LTD.
968-8111 or 968-8788

TRAFFIC FLOATS BY

The Welland Canal was used by 7,922 ships in 1965.

FARMERS!
DOWN TIME IS MONEY LOST
You Can Maintain Your Busy Schedule With...

GOODYEAR
TIRES FOR FIELD AND ROAD

GOODYEAR
Just Across The Upper Bridge
At N. Front & W. Bain's Sts.
DIAL 968-6435

Pat Asselstine, son of Mr. J. Asselstine, Consecon and the late Mrs. Asselstine received his Bachelor of Arts degree at the recent convocation of Western University, London, Ontario. Pat attended Quinte Secondary School and graduated from Belleville Collegiate Institute and Vocational School. He will commence teaching duties at the new Centennial Secondary School, Belleville this fall.

WORK IN VIET NAM

HALIFAX (CP)—The Chronicle-Herald says the 1,900-ton dredge Swiftwater of Saint John, N.B., is en route to South Viet Nam to clear wreckage and other debris from a number of harbors. The newspaper says under the lease to the U.S. government, the dredge's 40 crew members will be paid up to $1,000 a week, plus danger pay.

POSITIVELY
best for TV and FM
in this area...

new
CHANNEL MASTER
GOLDEN
CROSSFIRE
SUBURBAN ANTENNA
• New design now gives you "ALL-AROUND" BIG-ANTENNA-POWER on a single low-cost antenna
• Eliminates ghosts
• Perfect for color and FM stereo
• Beautiful, protective "Gold-en Overcoat"
FINKLE ELECTRIC LTD.
334 FINKLE ST.
DIAL 962-5321

END-OF-SEASON
THREE-FOR-A-DOLLAR
PLANT SALE

We have once again been able to accumulate enough boxed annual plants at Greenhouse Clearance' prices to offer a short sale. This has been an unusually good season for transplants so surplus supplies are quite limited. Most boxes are full and the variety surprisingly good.
VISIT OUR DISPLAY THIS WEEK AND SELECT THE PLANTS YOU NEED TO...
• FILL IN ODD CORNERS IN YOUR GARDEN
• REPLACE THOSE KILLED BY COLD, DRY WEATHER, ETC.
• PLANT A BED OR TWO AT THE SUMMER COTTAGE.
(Geraniums, Mums, Roses and a few other items are not included)
MANY COLORS AND VARIETIES
• Hybrid Petunias, Comanche, Red Satin, Blue Magic, White Magic, Super Fines.
• Zinnias, Salvia, Asters, Marigolds, Portulaca, Rocket Snapdragon, many others.
FOR THE GARDEN
Tomatoes, Cabbage, Sweet Peppers, Brocolli, Brussel Sprouts and Potatoes.
25¢ DELIVERY CHARGE
Bishop's Seed AND GARDEN CENTRE
81 - 85 STATION ST.

SEE
Trudeau MOTORS LIMITED
TRUCKS
FOR
THE LARGEST SELECTION OF NEW AND USED TRUCKS IN EASTERN ONTARIO
SEE THESE HARD-TO-GET MODELS TODAY !
● NEW DUMP TRUCKS ●
'66 CHEVROLET 70,000 TANDEM DUMP NEW
34,000 Rear Axle, 1100 x 20 Lug Tires. All heavy chassis equipment. 7x18' V-Brace Edbro Dump Body. Ideally Suited to combine Dump and Log Work
'66 CHEVROLET M8503 TANDEM DUMP NEW
175" Wheel Base, 366 V-8 engine, 5 speed auxiliary transmission, 34,000 rear axle, full air brakes, 900 x 20 lug tires, 7x14 Edbro V Brace Dump, Cab shield, Aux. Gas Tank. Ready To Go
'66 CHEVROLET C6303 SINGLE AXLE DUMP NEW
157" Wheel Base, 366 V-8 engine, 18,500 lb. 2 speed rear axle, 6 speed transmission, 10,000 x 20 Lug Tires. 25,500 lb. GVW Equipment, 7 x 14 V Brace Contractor Body, 13 ton Hoist, ¼ Cab Shield
'66 CHEVROLET C6303 SINGLE AXLE DUMP NEW
157" wheelbase, 366 V-8 engine, 17,000 lb. 2 speed rear axle. 900 x 20 lug tires. 34,000 lb. GVW. 5 speed transmission, 7x11 V-Brace Contractor Body, 16 ton Underbody Hoist, ¼ cab shield
'66 CHEVROLET C6303 SINGLE AXLE DUMP NEW
157" wheelbase, 327 V-8 engine, 17,000 lb. 2 speed rear axle, 900x20 lug tires. 5 speed transmission, 34,000 lb GVW. 7 x 11 V-Brace Contractor Body, 13 ton hoist, ¼ cab shield
7 '66 CHEVROLET Tandem & Heavy Duty Chassis
70,000 tandems, 80,000 tandems, 8,803 Tandems, 8,803 Chassis.
'65 CHEVROLET C6503 CAB & CHASSIS 4295.
175" wheelbase, 327 V-8 engine, 5 speed transmission, 2 speed rear axle, all heavy equipment, 900 x 20 lug tires - Lic. No. 65329-B, Like New Condition
'64 GMC 9C6503 — 175" DUMP 4395.
GVW - 25,000 lbs., 327 V-8, 5 speed transmission, 18,500 lb. 2 speed rear axle, 900 x 20 lug tires, 7 x 12 combination dump- 18 ton hoist. Lic. No. 48005Y. Excellent Condition.
'63 CHEVROLET CAB & CHASSIS 4595.
C6503 - 175" wheelbase, GVW - 34,000 lbs. 327 V-8, 5 speed transmission, 18,500 2 speed rear axle, 900 x 20 lug tires. Full hydraulic braking axle. Lic. 73222-C, excellent conditio n.
'62 INTERNATIONAL 1700 DUMP 2695.
171" wheelbase, GVW 25,000 lbs| 304 V-8 engine, 18,500 lb. 2 speed axle, 900x20 lug tires. 7x11 V-Brace Dump Body, Lic. 30654-Y Ready To Go
'62 INTERNATIONAL 1 TON EXPRESS 1595.
8' Fleetside Body. V-8 engine, 4 speed transmission, Post-Trac. rear axle. Lic. 22724-D. Good Condition
— ALL CHEVROLET PICKUP MODELS IN STOCK —
'61 INTERNATIONAL B180 DUMP 2495.
157" Wheelbase, GVW - 25,000 lbs. 345 V-8 engine, 5 speed transmission, 18,500 lb. 2 speed rear axle, 900x20 lug tires. 7x11 V-Brace Dump Body. Lic. 38269V. 2 to choose from. A good heavy duty dump
'61 INTERNATIONAL 190 Tandem Cab & Chassis 4795.
193" wheelbase, 451 V-8 engine, 4 speed auxiliary transmission, 34,000 lb. rear axle, 900 x 20 lug tires. Lic. V34397. Good Condition
'61 CHEVROLET C6303 DUMP 2395.
157" wheelbase, GVW - 21,000 lbs. 361 cu. in. 6 cylinder engine, 4 speed transmission. 18,000 lb. 2 speed rear axle, 900x20 lug tires. 7x11 combination dump body. Lic. V37578. Ready To Go
'61 GMC — 96303 STAKE 2195.
261 cu. in 6 cylinder, 4 speed transmission, 15,000 lb. 2 speed rear axle, 900 x 20 tires. 7 x 12 stake body with rack. Lic. 22945S
'60 GMC 970 TRACTOR 2995.
348 V-8 engine, 5 speed transmission, 18,500 lb. 2 speed rear axle, 900 x 20 tires like new, 150 gal. saddle tank, 5th wheel full tractor equipment. Lic. 32307-S. Ready To Go
'60 GMC 97303 DUMP 2295.
302 6 cylinder engine, 18,500 lb. 2 speed rear axle, 900 x 20 lug tires. 7 x 11 combination dump body. Lic. V38936, Good Condition
'60 INTERNATIONAL 180 VAN 1595.
175" wheelbase, 304 V-8 engine, 5 speed transmission, 18,500 lb. 2 speed rear axle, 900 x 20 tires. 7 x 14 closed-van body - Real Buy
'59 INTERNATIONAL 220 DIESEL TRACTOR
5 speed transmission, 23,000 lb. 2 speed axle, 10,000 x 20 tires. An ideal tractor for float work or other heavy hauling 3995.
'58 GMC 98303 157" Wheelbase 1195.
GVW - 22,000 lbs. 283 V-8 3 speed transmission, 18,500 lb. 2 speed rear axle. 7 x 11 combination dump body. 900 x 20 lug tires. Lic. V38356. Good Condition
10 4-WHEEL DRIVE JEEPS & LAND ROVERS
SOME EQUIPPED WITH WINCHES & SNOW PLOWS
ALL TRUCKS READY FOR IMMEDIATE DELIVERY
CALL TRUCK MANAGER — 968-6767
Trudeau MOTORS LIMITED
31-45 STATION STREET BELLEVILLE

Double 'Broke Up Rally' ★★★★★ ★★★★★ *Orioles Top League*

Twins Cluster 5 Homers In Inning

The Intelligencer
FRIDAY, JUNE 10, 1966

SPORTS SLICES

By Geo. H. Carver
Sports Editor

British eyebrows especially those who hail from the south coast of the tight little island, will fly up to the heavens when the Regatta at Cowes and the review of the Royal Navy off Spithead, you've missed two of the world's finest nautical spectacles.

The awesome strength of the ships of the line parading in solemn grey splendor with the warship guardian destroyers on starboard and port flanks puts a lump in the throat of every Englishman.

The Cowes Regatta is a spectacular of a different nature, England and the continent's fairest and best add brilliant shoreline color to royalty.

There is royalty afloat, too.

Tall-masted yachts, saggy sails matching the cloudy wisps drifting overhead, form a picture of breath-taking beauty to the thousands ashore. It is a scene that even the toughest landlubber will recall with pardonable pride.

There is something about the sight of a trim yacht, heeling "scuppers awash", so to speak, before a spanking breeze on a bright sunny day that would make a fiberfist mixer turn for a second look.

There is something of a mechanical beauty about the sight of powered craft on parade. Sleek, trim cabin cruisers and other craft move in more or less solemn impressionism, a very pleasing show, but my mind lacking something the heeling white wings provide.

In my sailing days down Halifax way, I was a crew member of the noble yawl-rigged "Vagrant" a thirty-five footer that slept two with ease if with its clothes on. The weekly junket from the Royal Nova Scotia Yacht Squadron to Bedford via the "Basin" was a thing of beauty and joy forever — or until the next one.

Some forty-five schooner-rigs, sloops, yawls and smaller craft usually cast off. It was racing combined with pleasure with the gals aiding cars to arrive ahead and form a welcoming committee.

Another memorable sailing experience came when the sports editor assigned me to cover a test run of the famous "Bluenose". All was well until we hit the heaving swells of the Atlantic on the first leg of a triangular thirty-mile course.

The order of the day was "everybody on their stomachs." When we hit the choppy swells I swallowed enough sea water to float the "Queen Mary." The editor told me the story on the test run was lousy, let the article on mal-de-mer had feature potential.

Back to the "white wings." If you have never seen a parade of yachts there will be an opportunity some Saturday afternoon.The Bay of Quinte Yacht Club is holding its annual sail-past and will parade on the bay starting four o'clock.

The club's demon public relations man Les Jourard tells me some forty or more handsomely-powered vessels led by Vice-Commodore Ernie Colebourne will parade in review order.

Yacht Club Commodore Dr. Harold Craig will take the salute from the official boat. The boats line up at 3.30.

The colorful flotilla will be headed by past commodores Rogers Riedel, Fleet Captain Ben Guyer will lead the "Skipealers" to be followed by the Centreboarders with Junior Sailing Chairman Cy Gardner in command. The motor craft will bring up the rear.

Many visiting dignitaries and officials will be viewing the sailpast on board the boats of yacht club members.

Sports Program Was Washout

Thursday night's local sports program was a complete "washout" thanks to the downpour of rain.

Included in the postponements were a Belleville and District Softball game at Bloomfield between Bloomfield and the Bobcats, a Commercial League tilt between Black Diamond Cheese and Lightfoot Construction, and the minor schedule.

There are now four postponed games in the B. and D. loop, three of them at Alemite Park and another in Bloomfield. The latter scheduled games have Ellis Jrs. visiting Trudeau Motors, at the Alemite, Saturday night at 8.30 while Bobcats go to Maddoc for an 8.15 game.

It was announced this morning that a Commercial game, between City Hotel and Black Diamond Cheese, washed out on May 31, will be played Sunday, at the CNRA Park, at 6.30.

FAMILY BENEFITS

TORONTO (CP)— The family of track marshal Gordon Harrison, 37, of Toronto, killed during the 200-mile sports car race at Mosport Saturday, will receive half the profits from the next major race to be staged at the track this season- Harry Clarke, president of the race club association, said Thursday.

Then The Scorekeeper Fainted

CLEARFIELD, Pa. (AP)— A little league team in Clearfield may be tough to match.

Maders of the Moshannon Valley little league scored 49 runs in a six-inning game to beat Jonesville 49-1.

The winners scored 36 runs in the last three innings, including 15 in the fourth. Maders had 23 hits.

Wanted; Hosts For 1969 Games

MONTREAL (CP)—The Canadian Amateur Sport Federation has asked the premiers and sports directors of Canada's 10 provinces to indicate what municipalities within their jurisdiction are interested-in playing host to the 1969 summer games.

Six years ago the CASF proposed that Canadian summer and winter games be held every fourth year. Quebec City will host the first winter games Feb. 17-19, 1967.

The first summer games will be of seven to 10 days duration in either July or August, 1969.

By MIKE RATHET
Associated Press Sports Writer

Minnesota Twins trailed Kansas City Athletics 4-3 in the seventh inning when suddenly Rich Rollins homered. Then Zoilo Versalles homered, and Tony Oliva, and Don Mincher, and Harmon Killebrew.

That brought up Jimmie Hall, with a chance to set a major league record for most homers in one inning.

Hall settled for a double.

"I'm going to fine Hall $100 for breaking up a rally," quipped Minnesota manager Sam Mele.

Despite the 9-4 victory, Mele's defending American League championships still are in sixth place—three games under the .500 mark and nine games behind front running Baltimore Orioles.

But the Twins can claim the AL record for most homers in an inning. Three National League teams, however, have hit five homers in one inning.

The Orioles, meanwhile took over first place from Cleveland by beating Washington Senators twice while the Indians and New York Yankees were rained out.

Baltimore won a game that had been suspended Wednesday night, 5-4, and then came back for a 4-2 victory in the regularly scheduled game in the only other American League game, Detroit Tigers battered Boston Red Sox 9-1.

The Athletics pulled out to a 4-0 lead against the Twins with Larry Stahl's bases - loaded triple the key blow in the first inning sporting against starter Camilo Pascual. Bob Allison doubled in a run in the fifth and Killebrew brought two more across in the sixth with his first homer of the game.

Rollins, pinch hitting, started the homer barrage in the seventh with a two-run shot off Catfish Hunter that put the Twins ahead 5 - 4. Versalles' homer came next. Hunter and brought in Paul Lindblad. Lindblad got Sandy Valdespin but Oliva and Mincher followed with homers that brought on John Wyatt.

STOPPER IN THE RALLY

Wyatt was tagged for Killebrew's second homer, then stopped the rally by holding Hall to a double.

The Orioles finished off Wednesday night's suspended game against the senators with a four-run eighth - inning rally that wiped out a 6-4 Washington lead. The big blow was Boog Powell's two - run homer following a single by Jerry Adair, Camilo Carreon's double and a game - tying single by Sam Bowens.

Boog Powell's 10th home run of the year drove in two runs and lifted Baltimore to a 4-3 victory in the nightcap. Powell's shot snapped a 2-2 tie in the sixth inning.

Dave McNally, who struck out 11 batters in the first six innings, got credit for his fifth victory in seven decisions. Stu Miller finished up.

Norm Cash, Don Demeter and Bill Freehan crashed homers in support of Dave Wickersham's five - hit pitching as the Tigers crushed the Red Sox for their fifth straight victory. The Tigers were aided by 13 walks issued by five Boston pitchers.

"Great For Football"

CFL President Likes Merger

ASHEVILLE, N.C. (AP)—Ted Workman of Montreal, president of the Canadian Football League, says merger of the National and American football leagues will put his league back in competition with big name college football players in the United States.

Workman, attending the southeastern conference of the Fellowship of Christian Athletes near Asheville, told a reporter Thursday.

"It has been impossible for the Canadian League to compete with the American and National leagues in the matter of bonuses. We've always competed in salary, never in bonuses.

"We do not intend to raid the U.S. for football players. We only have to get a couple of name players every once in a while to let them know we aren't second class. The merger, of course, will eliminate the paying of huge bonuses and we will be able to compete for personnel."

Workman called the merger "a great thing for pro football and for the young people who aspire to be professional football players."

Workman said a strong Canadian League would benefit American professional football.

District Softball Statistics

(Including all games played to date).

BELLEVILLE AND DISTRICT

	W.	L.	PTS.
Bloomfield	3	0	6
Trudeau Motors	2	1	4
Bobcats	2	1	4
Ellis Jrs.	1	2	2
Maddoc	0	3	0

COMMERCIAL

	W.	L.	PTS.
Stewart Warner	4	1	8
Belvedere Hotel	4	1	8
Point Anne	3	2	6
Lightfoot	3	2	6
Black Diamond	2	3	4
City Hotel	0	5	0

DEPARTMENTAL

	W.	L.	PTS.
Intelligencer	2	1	4
City Hall	1	1	2
Public Works	1	2	2
Fire Dept.	1	2	2
P. Utilities	0	3	0

ELORDE BEATEN

TOKYO (AP)—Yoshiaki Numata, 21-year-old Japanese, Thursday ended the 14-year reign of Flash Elorde of Manila as the lightweight boxing champion of the Orient by taking a unanimous 15-round decision. The new champion weighed 126½ pounds, Elorde 125.

Suspend Coach For Year

Lom Carson, a coach for Belvedere Hotel in the Belleville Commercial Softball League, has been suspended from all association with the league for a one-year period.

The suspension was set prior to Wednesday night's game at the Alemite, won by Belvedere Hotel, 6-5, over the City Hotel.

The league executive and coaches held a meeting following Carson's attack on plate umpire Herb Pointer in a game played on Tuesday night.

Carson is alleged to have yanked plate umpire Pointer's mask and to have struck the official. Belvedere Hotel lost that game to Stewart Warner 13-2.

WESTERN COVERS GLOBE

The TV western Bonanza now is broadcast in 48 countries.

Jazy Captures 5,000 Metres

PARIS (AP) — Michel Jazy, the Frenchman who a year ago set the world mile record of 3:53.6 and the world two-mile record of 8:22.6, easily won the 5,000-metre run in the Paul Merichamp memorial track meet Thursday night.

Jazy was timed in 12:50.6, far off the world record of 13:34.2 held by Kipchoge Keino of Kenya.

SPEAK TO ALL WORLD

Canada's international CBC service broadcasts daily in nine languages besides English and French.

MORE SPORT ON PAGES 12, 13, 16

PRICED to MOVE
LATE MODEL USED CARS
SUMMER SALE

	WAS	SALE
'65 BUICK LeSabre Sedan	3295.	3195.
Automatic transmission, automatic transmission, radio, 6 cylinder engine, this new, rich mist green finish with custom interior. Like new throughout.		
'65 PONTIAC Custom Sports	3195.	2995.
2 Door Hardtop, V8 engine, automatic transmission, power brakes, power steering, radio, bucket seats with floor shift and extra console. Rich palomar red with smart black vinyl interior. Like new.		
'65 BUICK Skylark	2695.	2595.
2 Door Hardtop, white finish, with turquoise vinyl interior bucket reclining bucket seats, V8 engine, automatic transmission power brakes, power steering, radio, many extras. Low 29,000.		
'65 PONTIAC Strato Chief Sedan	2495.	2395.
V8 engine, automatic transmission, specially priced for quick sale. Lic. 24E305.		
'65 VAUXHALL Viva Deluxe	1395	1295.
Sedan, snowflake finish, maximum economy, like new condition. Lic. 24E646.		
'64 OLDSMOBILE Dynamic 88	2595.	2395.
Sedan, automatic transmission, power steering, power brakes, exterior radio, finished in midnight blue with smart matching interior. Lic. 23E641.		
'64 PONTIAC Parisienne Sedan	2295.	2295.
Powerful V8 engine, automatic transmission, radio, finest metallic blue metallic finish with luxurious Parisienne interior. Lic. 23E127.		
'64 PONTIAC Laurentian Sedan	1895.	1795.
Economical 6 cylinder engine, standard transmission, custom radio, excellent condition. Lic. 24E638.		
'64 PONTIAC Strato Chief Sedan	1495.	1395.
V8 engine automatic transmission, power brakes with matching interior, SPECIAL LOW PRICE. Lic. 23E742.		
'64 FALCON 2 Door Sedan	1495.	1395.
6 cylinder engine, standard transmission, economical condition, smart royal blue metallic finish. Lic. 24J296.		
'64 VOLKSWAGEN DeLuxe Coach	1495.	1295.
Complete with radio, white sidewall tires, very sharp. Smart grey finish, excellent condition. Lic. J4746?		
'63 BUICK LeSabre 2-Dr. Hdtp.	2195.	2095.
V8 engine, automatic transmission, power steering, power brakes, smart tuscan black finish, beautiful condition. Lic. J5813		
'63 BUICK LeSabre Sedan	2095.	1895.
Automatic transmission, power steering, power brakes, radio, smart turquoise finish. Lic. 20G27A.		
'63 MERCURY 300 Sedan	1795.	1695.
Automatic transmission, power steering, power brakes, overdrive transmission, power steering, power brakes, Goodwin Used car. Lic. 20G27A.		
'63 VOLKSWAGEN 2-Dr. Coach	1195.	895.
Immaculate condition throughout, coral metallic finish, white-wall tires. Lic. J4746.		
'63 HILLMAN Station Wagon	1395.	995.
Attractive beige finish with leather interior, 4 speed transmission. Lic. J5181.		
'62 CHEVROLET Biscayne Sedan	1395.	1295.
Economical 6 cylinder engine, custom radio, smart mist green finish. Lic. J5181.		
'62 DODGE Dart 330 Sedan	1395.	1295.
Economical slant 6 cylinder engine, custom radio, stylish gumpower grey finish with matching interior. Lic. J5722.		
'62 CHEVY II Nova 400 Convert.	1395.	1295.
Economical 6 cylinder engine, automatic transmission, custom radio, gleaming black finish with white top, smart red interior. Favorite value. Lic. J4623.		
'62 FORD Fairlane Sedan	1295.	1195.
6 cylinder engine, custom radio, smart meadow green finish. Special value. Lic. J5224.		
'62 PONTIAC Strato Chief Sedan	1395.	1095.
Economy 6 cylinder engine, attractive beige finish with matching interior. Lic. J5802.		
'61 CHEVROLET Biscayne Sedan	1195.	1095.
Economical 6 cylinder engine, smart two tone grey and white. Lic. J4622.		

BANK LOANS ARRANGED ON THE SPOT, ALSO ONE STOP — LOW COST G.M.A.C. FINANCING WITH LIFE INSURANCE AND DISABILITY COVERAGE AND FAST CONTINENT WIDE M.I.C. COLLISION INSURANCE COVERAGE.

● SCHOOL BUSES ●
COMPLETE STOCK OF NEW AND USED MODELS. COMPLETE ASSORTMENT OF SIZES IN NEW AND VARIETY OF MAKES AND SIZES IN USED.

● TRUCKS ●

'64 G.M.C. M980 Dump Tandem		6995.
Powerful 478 cu. in. V8 engine, 5 speed transmission, auxiliary transmission, 7x14 Wilson-Kidney dump body, 3 to choose from. Each in A1 condition.		
'64 INTERNATIONAL 1800 Series 4995.		4395.
Loadstar Tandem, 343-V8 engine, 5 speed transmission, 2 speed auxiliary transmission, 20,000 lb. rear axle, 9.00 x 20 tires, rugged heavy duty tandem in excellent condition.		
'64 G.M.C. Handi-Van	1495.	1395.
6 cylinder engine, step in type, panel doors with glass. Air conditioned throughout.		
'63 G.M.C. M98803 Tandem	4395.	4395.
478-V8 engine, 5 speed transmission, 2 speed auxiliary transmission, 20,000 lb. rear axle, 9.00 x 20 tires, like new 18 ft. steel platform. Ready to go to work.		
'62 G.M.C. BW 7012 Full Tandem	5995.	5695.
702 V12 gas engine, 13 speed transmission, 12.00 x 20 tires, would make ideal truck tractor or haul a wagon trailer.		
'61 VOLKSWAGEN Window Van	1195.	995.
Low mileage vehicle, rebuilt engine still under guarantee. Unit complete with seats and heaters.		
'61 G.M.C. 1 Ton Pickup	1495.	1295.
Long box, step side, completely reconditioned.		
'61 G.M.C. ½ Ton Pickup	1295.	1195.
Long step side box. Ready for the road.		
'59 G.M.C. 960 Series	1095.	995.
With 7 x 14 platform, good 8.25 x 20 tires, 4 speed transmission, 3 speed two axle.		

SHOP WHERE THE SELECTION IS BEST OVER 80 NEW CARS IN STOCK, ALL MAKES AND MODELS, NEARLY 40 TRUCKS OF VARIOUS SIZES AND MODELS.

No Payments Until July 1966
WEEKLY PAYMENTS ARRANGED

SALES DEPT. HOURS
8.30 a.m. to 10.00 p.m. Mon. to Fri. 8.30 a.m. to 6.00 p.m.
ALL SALESMEN LICENSED & BONDED

ELLIOTT MOTORS
(BELLEVILLE) LTD.
PHONE 962-4584
366 FRONT STREET NORTH
HIGHWAY 14 (¼ MILE SOUTH OF 401 CLOVERLEAF)

"500" Pile-Up

No One Driver Blamed

INDIANAPOLIS, Ind. (AP)—The U.S. Auto Club reported Thursday that no one driver can be blamed for the 15-car pile-up at the start of the 500-mile race at the Indianapolis Motor Speedway May 30.

A Canadian driver, Billy Foster of Victoria, came under considerable criticism after the accident, but a statement by Henry Banks, USAC director of competition, absolved Foster of any real fault.

"The first-lap pile-up at the start of the 500 this year is not the fault of any one driver," Banks' statement said. "A careful study of several films of the race shortly indicates that no one driver is to blame and it is most unfortunate that one driver had to stand the brunt of unwarranted criticism.

"The pile-up that involved the 15 cars and eliminated 11 from the race can only be termed a racing accident."

Offered Franchise In A.F.L.

TORONTO (CP) — The Globe and Mail says Vancouver could have had a franchise in the American Football League in 1960 for $25,000.

The report, in a column by Dick Beddoes, says that businessman Harry Ornest and millionaire Peter Graham, both of Vancouver, were offered an AFL franchise if they could find a park.

However, the only suitable park was Empire Stadium, home of British Columbia Lions of the Western Football Conference, and the AFL bid was blocked. The league placed a team in Oakland, Calif., instead.

The report also says that Ted Workman, then a major shareholder of Montreal Alouettes of the Eastern Football Conference, told AFL officials at a time that if Vancouver entered, he would consider joining the league.

Jay Five-Hits Phillies; Giants Win

Heat Was On

By HAL BOCK
Associated Press Sports Writer

Joey Jay flourished in Philadelphia's hot and humid Connie Mack Stadium and Jim Davenport didn't do so badly in the air conditioned comfort of Houston's Astrodome.

Operating in completely opposite climates Thursday night, Jay pitched a sharp five-hitter as Cincinnati Reds beat the Phillies 1-0 while Davenport's 14th inning double drove in two runs and lifted San Francisco Giants to a 3-1 victory over the Astros.

Jay perspired freely in the steambath atmosphere against the Phillies, but seemed to thrive on the heat.

"I guess I lost about 10 pounds," said the strong right-hander who won his sixth game in eight decisions.

PROVIDED THE RUN

Leo Cardenas drove home the only run Jay needed with an eighth inning single.

Davenport, who broke a 17-inning game against New York with a homer earlier this season, delivered his big double to snap a tie that had existed since the fifth inning and beat Jim Owens, Houston's third pitcher.

Elsewhere in the National League, Atlanta Braves stretched their winning streak to six games with an 8-4 victory over New York Mets and St. Louis Cardinals downed Pittsburgh Pirates 4-3.

Tony Perez started Cincinnati's winning rally with a single after two were out in the eighth. Tommy Helms' fourth hit of the game moved pinch runner Dick Simpson around to third.

The Cardenas' single broke the scoreless tie.

STARTS WINNING RALLY

Willie McCovey ignited the Giants' winning rally with a single. After Jim Hart sacrificed, Tom Haller was intentionally walked, setting the stage for Davenport's big hit.

Rico Carty smacked four hits including a home run and Mack Jones tagged a three - run homer in Atlanta's five-run first inning as the Braves ripped the Mets.

Ken Boyer homered for New York.

Jerry Buchek and Phil Gagliano accounted for all the Cardinal runs with a pair of two-run homers as Al Jackson scattered eight hits for his fifth victory.

Both the homers came against rookie Woody Fryman, who lost his first game after four straight victories.

Roberto Clemente, who had three hits, homered for the Pirates.

Rozelle Calls The Shots

NFL Came Out of "War" The Top Dog

By WILL GRIMSLEY

NEW YORK (AP)—Who won the War—the National Football League or the American Football League?

Both of them, and again, neither.

Some wag commented that the AFL generals won the battle but its politicians lost the peace.

The NFL definitely came out of it the top dog. The macmoneth new circuit, joining in 1970, will be called the National League. The NFL's boss, Pete Rozelle, calls all the shots, effective at once.

The AFL won a victory in that it finally got the NFL to admit that the AFL existed.

"We were conscious of them all the time," Rozelle acknowledged, a little grudgingly.

The AFL no longer is from the other side of the tracks. It came out of the deal an equal party, but the price was dear. The AFL must pay a heavy indemnity for the right to existence.

In cold figures, this is $18,000,000 over a period of 20 years plus relinquishing the right to the money from the projected two new franchises which may add another $18,000,000 or $20,000,000 to NFL coffers.

Another costly price was sacrifice of the plucky fighters in the AFL who wanted to fight the NFL to the finish. These pickle Commissioner Al Davis, Peddy now looking for another job, and perhaps Sonny Werblin of the New York Jets and Bud Adams of Houston.

"We had them over the barrel and let them get away," growled one of the AFL dignitaries.

"Why should we pay them any money—they should pay us," another AFLer said.

The Hawks in the AFL were ready to start raiding NFL rosters, but NFL knew this, that the senior league was happy to reach a truce, even if it meant recognizing a rival.

Lamar Hunt of the AFL Kansas City Chiefs and Tex McGrievance of the NFL Dallas Cowboys, main instruments in the three - month negotiations, both insist that football and the fans profit from the merger.

They won't admit the players on Cowboys are the $400,000 or $450,000 bonus contract given to players such as Joe Namath and Donny Anderson.

Now it's between the clubs and the players. There's no outside competition forcing up the market.

WINNIPEG (CP)—Merger of the National and American Football Leagues will improve the import player situation for the Canadian Football League, Winnipeg Coach C. Sydney Halter said Thursday.

"The CFL will only have one club competing with it for the services of an American, the same situation that existed prior to the AFL being organized," Halter said.

But the improvement won't be overwhelming. "American clubs will still be able to outbid the Canadian clubs for the top draft choices."

Baseball Standings

By THE CANADIAN PRESS

National League

	W	L	Pct.	GBL
San Francisco	34	21	.618	
Los Angeles	32	21	.604	1
Pittsburgh	30	22	.577	2½
Philadelphia	30	22	.577	2½
Houston	28	25	.528	5
Atlanta	26	30	.464	8½
St. Louis	25	27	.481	8½
Cincinnati	25	27	.481	8½
New York	17	39	.370	17½
Chicago	16	35	.314	16

Probable Pitchers Today

Los Angeles (Osteen 7-5) at San Francisco (Bolin 4-4) (N)
Cincinnati (Maloney 6-1) at New York (Rinstack 0-0) (N)
St. Louis (Simmons 6-1) at Philadelphia (Wise 1-0) (N)
Chicago (Holtzman 3-6 or Hands 6-4) at Houston (Farrell 5-4) (N)
Atlanta (Johnson 3-5) at Pittsburgh (Veale 6-3) (N)

Saturday's Games

Cincinnati at New York (N)
St. Louis at Philadelphia (N)
Atlanta at Pittsburgh
Chicago at Houston (N)
Los Angeles at San Francisco

American League

	W	L	Pct.	GBL
Baltimore	34	19	.642	—
Cleveland	31	18	.633	1½
Detroit	31	19	.620	1½
Chicago	25	24	.510	7
California	26	28	.481	8½
Minnesota	25	26	.480	9
New York	22	26	.458	9½
Washington	22	32	.407	12
Kansas City	19	30	.388	13
Boston	13	32	.289	16½

Probable Pitchers Today

Washington (Richert 6-3 or Ortega 5-3) at Cleveland (Siebert 4-3) (N)
New York (Boulton 1-0) at Detroit (Aguirre 1-3) (N)
Minnesota (Borrell 1-4) at Chicago (Horlen 2-4) (N)
Kansas City (Dobson 2-4) at California (Chance 3-7) (N)
Boston (Stange 1-0) at Baltimore (Bunker 4-4) (N)

Saturday's Games

Kansas City at California (N)
Minnesota at Chicago (N)
New York at Detroit
Washington at Cleveland (N)
Boston at Baltimore (N)

International League

	W	L	Pct.	GBL
Columbus	27	16	.628	—
Toledo	26	19	.578	2
Jacksonville	23	21	.523	4½
Rochester	23	23	.500	5
Richmond	22	25	.468	7
Buffalo	20	23	.465	7
Toronto	20	25	.444	8
Syracuse	19	28	.404	10

Thursday's Results

Columbus at Rochester, ppd.
Toledo at Syracuse, ppd.
Buffalo 5 Richmond 3
Toronto 5 Jacksonville 2

Today's Games

Toledo at Rochester
Toronto at Richmond
Buffalo at Jacksonville
Columbus at Syracuse

Saturday Night's Field

If you hear something that sounds like a prayer, it will come from officials of the Quinte Driving and Riding Club and harness racing fans, in a special request to the weather man.

Last Saturday's opening night saw a rain-ruined card before a crowd of some 900 track buffs.

However there is hope. The "powder" call for fair sunny weather for tomorrow.

Thirty-eight horses go to the post tomorrow night in another outstanding racing card. There will be nine heats, the first a single dash.

It's been learned today that work has started on the addition to the pari-mutuels building and there is a strong possibility it will be ready for tomorrow night.

The addition will bring six more windows to the booth, ensuring that has been needed for some time.

A driving club spokesman said that strong efforts are being made to extend the number of seasonal racing nights.

Race 1
Carla Guy, Avis Pick, Northwood Lass, Diane Hanover, Bonnie Hanover, Dainty Derrick.

Race 2
Bill Bass — Roland Herbie, Rebel Lass, Don Derby.

Race 3
Daily Double on 3
Roland Herbie 1-1
Newport Guy 2-2
Careful Jack 3-4
Don Cossel 4-4

Race 4
Castle Up 2-2
Newport Guy on 4-7
Patti Pick 7-7
Rebel Lass' Cobbe 8-8

Race 5
Second Half Daily Double on 3
Brian Wren 1-8
Lady Lynn 2-2
Patti Pick 3-3
Polaris Mandale 3-1
Todd Byrd 4-4
Jims Mobile 5-5
Dandy Dan Hanover 6-6
Derek's Wee Lad 8-8

Race 6
Castle Up 2-2
Newport Guy on 3-3
Rebel Lass' Cobbe 4-4
Counties Bee 5-5
Counties Jay Bee 6-6
April Linda 7-7
Riverside Bill 8-8
Riverside Bill 7-7

Race 8
Bellmile on 3
Bellmile Hanover 6-1-4
Lady Lynn 2-2
Miss Dillard 3-4
Bellmile Hanover 4-3
Leo Lee 5-5
Miss Dillard 6-6
Silver Tripp 7-8

Sulky Likes . . .

1st Race — Diane Tempest, Miss Dillard, Leo Lee.
2nd Race — Don Cossel, Rideout Hanover, Newport Guy.
3rd Race — Roland Herbie, Rebel Lass, Don Derby.
4th Race — Castle Up, Newport Guy, Miss Dillard, Leo Lee, Silver Tripp.
5th Race — Roland Herbie, Rebel Lass, Don Derby.
6th Race — Derek's Wee Lad, Brian Wren, Lady Lynn.
7th Race — Castle Up, Bonnie Hanover, Miss Dillard.
8th Race — Roland Herbie, Rebel Lass, Don Derby.

Four-Run Rally Gives Leafs Win

By THE CANADIAN PRESS

Jacksonville Suns, having problems keeping up with the International League leaders, did so once again Thursday night from seventh - place Toronto Maple Leafs.

The Suns, in third place, lost 5-2 decision to the Leafs as Toronto scored four runs in the eighth inning.

Buffalo Bisons defeated Richmond Braves 5-3 in the other game, while games between Columbus Jets and Rochester Red Wings and Toledo Mud Hens and Syracuse Chiefs were rained out.

It was the 10th victory for the Leafs in their last 14 games, three of them in the four-game series with Jacksonville. It was also the 12th loss for the Suns in the last 15 outings.

Baseball Scores

By THE CANADIAN PRESS

International League

Toronto 5 Jacksonville 2
Buffalo 5 Richmond 3
Toledo at Syracuse ppd, rain
Columbus at Rochester ppd, rain
Pacific Coast League
Seattle 4-4 Denver 3-4
Hawaii 1 Indianapolis 3
Oklahoma 4 Phoenix 3
Spokane 2 San Diego 7
Portland 3 Tulsa 14
Tacoma 1 Vancouver 2

Yesterday's Stars

By THE ASSOCIATED PRESS

Batter — Harmon Killebrew, Minnesota, hit two home runs, including the one which established the Twins to tie a major league record of five in one inning, in 9-4 victory over Kansas City Athletics.

MacGUIGAN NAMED

TORONTO (CP)—Mark MacGuigan, 38, a law professor at Osgoode Hall, has been named chairman of the Canadian Civil Liberties Association to replace J. Scott McNeill, who becomes vice-president.

SOLUNAR TABLES WHEN TO FISH OR HUNT
Roland Alden Knight

The major periods are shown in boldface type. These begin at the times shown and last for an hour and a half or two hours thereafter. The minor periods, shown in regular type, are of somewhat shorter duration.

The following chart is for the period from Saturday, June 11th, to Sunday, June 19th.

All times are Eastern Daylight-Saving Time.

Day	Minor	Major	Minor	Major
Satur.	12.55	6.85	13.55	6.19
Sunday	1.30	6.50	1.55	7.19
Monday	2.00	7.30	2.25	7.50
Tuesday	2.30	8.10	2.55	8.39
Wednes.	2.56	8.56	3.00	9.10
Thursday	3.20	9.35	6.00	9.55
Friday	3.55	10.25	7.10	10.45
Saturday	4.30	11.29	8.15	11.46
Sunday	5.25	—	9.20	12.29

Big Volume Means Big Savings to You

DURING

"BREAK THE RECORD MONTH" at TRUDEAU'S

WE WILL SELL 200 NEW AND USED CARS DURING THE MONTH OF JUNE

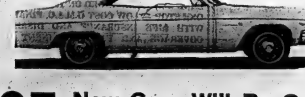

25 New Cars Will Be Sold This Weekend

LOOK AT . . .

THIS SELECTION OF OVER 75 NEW CARS READY FOR IMMEDIATE DELIVERY AT BIG, BIG DISCOUNTS !

BUY NOW — WE WILL BEAT OR MEET ANY REASONABLE DEALS

Trudeau MOTORS LIMITED

Envoy-Corvair-Epic-Chevy II-Chevelle-Chevrolet-Oldsmobile-Cadillac-Chevrolet Trucks.

31-45 STATION STREET BELLEVILLE DIAL 968-6767

Hockey's 'Old Man River'

MONCTON (CP) — "I'll go back to the Wings if they still want me and I'll have another good season in 1966-67 I'll be available again the following year," Gordie Howe, veteran Detroit right-winger, said Thursday.

Howe arrived in Moncton for a three-day visit Thursday and was interviewed while playing 18 holes at the Moncton Golf and Country Club. Howe has played for the National Hockey League 20 years.

BUICK POSTPONED

GRAND BLANC, Mich. (AP) A thunderstorm and a steady downpour that followed forced postponement Thursday of the first round of the $100,000 Buick open golf tournament.

Homelite ALL NEW XL-700 Chain Saw

New design — light weight — faster cutting — double fuel and oil capacity. Only 14½ lbs., less bar and chain and cuts through 20" hardwood in 12 seconds! And the cost is low! See it, try it, buy it!

So light you can balance it on one hand.

PRINGLE & COOPER
345 Coleman Street,
Belleville, Ont.
Tel. 968-9073

TAILORING SERVICE
ALTERATIONS AND REPAIRS ON PREMISES BY
Luigi Bressi
Professional Tailor

Burke's of Belleville
MEN'S APPAREL
Belleville Plaza
968-6541

BOWLING 10 PINS

BOWLERO'S SUMMER LEAGUE

The Swingers 5½, Sandblock's 1½; The Head Pins 4, Gaucho's 0; Loewen Coolers 4, Pick Ups 0; Four "A's" 3, Slow Pokes 2; Unpredictables 3, Spots 1; Lucky Four 2, Hi Lo 2.

Women's high scores: Grace Poste (232), 547; Trudy Sands (172) 503, Joy Anderson 470, Madeline James 465, Joan Lisconi 452.

Men's high scores: Russ Poste (222) 575, Roy McKenzie (214) 562, Ron Elliott (200) 540, Bob Liscum (200) 536, Toots Holway (204) 535.

QUINTE RIDING AND DRIVING CLUB

HARNESS RACING

BELLEVILLE FAIRGROUNDS

SAT., JUNE 11th

8 P.M.

9 HEATS — NEW LIGHTING — NEW IMPROVED TRACK

— COME WHERE THE ACTION IS —

THE ARNOLD Palmer Method

BY GOLF'S 4-TIME MASTERS WINNER

LEFT HAND IS KEY TO ACCURACY

The left hand plays a decisive role in determining the direction that shots will fly.

I suggest that you grip the club so that the back of your left hand points down the target line (No. 1).

Then during your swing concentrate on returning your left hand to

this same position—pointing down the target line—when you strike the ball (2).

If your clubface is properly aligned at address, and if your grip does not loosen during your swing, returning your left hand to its original position should give you proper clubhead aiming during impact. Straighter shots will result.

4-10

© © 1966 by GOLF DIGEST, Inc. Reprinted by permission of Arnold Palmer and Golf Digest

TV-Radio Column

"Wall Street" Special Will Be Trip Through Exchange

By CYNTHIA LOWRY

NEW YORK (AP)—The title of CBS' Tuesday night public affair special is Wall Street: Where the Money Is. But viewers looking for a hot tip on a penny stock, an explanation of selling short or a prediction about the end of the current bear market should not bother to tune in.

The hour show, by an independent packager and produced by Mel Stuart, will be more of a sight-seeing trip through the strange world of stocks and bonds than a cram course in earning a quick buck.

Stuart, who produced both Making of a President specials, said "nobody has ever been able to do anything about Wall Street on television—probably because so much of its activity is cerebral, without much apparent glamor."

His own viewpoint, he said, crystallized when he ran across an apt quotation from an unlikely source, Gertrude Stein: "The money is always there; it's only the pockets that change."

Thus he will show money changing in the hectic but orderly confusion of the exchange floor, talk with some of the brokers and traders to follow the birth of a $50,000,000 bond issue.

AT THE BELLE — Stanley Holloway is seen in the role he created on the stage. Wilfred Hyde White co-stars in the Warner Bros.' Technicolor Panavision musical "My Fair Lady". Audrey Hepburn and Rex Harrison star in the Best Picture of the year, continuing its record-breaking engagement at the Belle Theatre. "My Fair Lady" is shown twice daily at 2.00 and 8.00 p.m. at the Belle Theatre in Belleville.

TV ENTERTAINMENT

FRIDAY

- Rita Hayworth and Glenn Ford star in a 1948 film version of an operatic plot when channel 11 presents "The Loves of Carmen" as the Friday evennig movie at 9 o'clock.
- A 1935 chiller entitled "Bride of Frankenstein," starring perennial ghoulish favorite Boris Karloff will be shown on channel 13 at 11:30.

6.00—News, Weather, Sports (11) (12)
6.30—News, Weather, Sports (9)
12 O' Clock High (11) (12)
7.00—Dr. Kildare (3)
MOVIE: "Black Widow" (7)
Mr. Roberts (8)
Flintstones (9)
Rifleman (10)
7.30—Camp Runamuck (3) (8)
Wild, Wild West (5) (10)
Smothers Brothers (9)
Musical Showcase (11)
Gilligan's Island (12)
8.00—Hank (3)
MOVIE: "I Died A Thousand Times" (8)
Patty Duke (9)
Get Smart (11) (12)
Tammy (13)
8.30—Sing Along With Mitch (3)
Hogan's Heroes (5) (10)
A-GO-GO '66 (9)
Tommy Hunter (11) (12)
Addams Family (13)
9.00—Gomer Pyle (5) (7) (10)
Run For Your Life (8)
MOVIE: "The Loves of Carmen" (11)
MOVIE: "The Story of Esther Costello" (12)
Honey West (13)
9.30—Mister Roberts (3)
MOVIE: "The Cobweb" (5)
Smothers Brothers (7)
MOVIE: "Sangaree" (10)
Farmer's Daughter (13)
10.00—Man From U.N.C.L.E. (3) (7) (8)
Hollywood Palace (9)
Court Martial (13)
11.00—News, Weather, Sports (9) (11) (12)
11.20—MOVIE: "Mudlark" (5)
11.30—Johnny Carson (3) (7) (8)
MOVIE: "The Bride of Frankenstein" (13)
11.35—MOVIE: "The Tougher They Come" (11)
11.40—Virginian (9)
MOVIE: "Black Hand" (10)
Bronco (12)

SATURDAY

- A variety show filmed in Munich, Germany and starring Jim Backus makes its debut tonight on channels 7 and 10. See Continental Showcase from 7:30 til 8:30.
- Patty Duke and Anne Bancroft won Oscars for their performances in "The Miracle Worker" — the story of Helen Keller's struggle to overcome her sightless and soundless existence — shown on Great Movies, channels 11 and 12 beginning at 8:30.
- Milton Berle plays host to Adam "Batman" West, Martha Raye, and comic Henny Youngman on Hollywood Palace — channel 13 at 9:30.

2.00—Baseball (3) (7) (8) (11) (12)
International Bowling (9)
Double Feature: "Hangman's Knot".
"When The Redskins Rode" (10)
2.30—MOVIE: "The Werewolf" (13)
3.00—Wrestling (9)
4.00—After Four (9)
Bowling (13)
Desilu Playhouse (5)
4.30—Wide World of Sports (9)
5.00—Buick Open Golf Tournament (3) (8)
MOVIE: "The Desert Rats" (5)
Ages of Man (10)
Forest Rangers (11) (12)
Wide World of Sports (13)
5.30—MOVIE: "Invitation" (7)
Bugs Bunny (11) (12)
6.00—MOVIE: "Mark of the Gorilla" (3)
London Palladium Special (8)
Voyage (9)
Outer Limits (10)
My Favorite Martian (11)
Life and the Land (12)
6.30—Stu Davis (11)
Please Don't Eat The Daisies (12)
Long Hot Summer (13)
7.00—Smothers Brothers (5) (10)
Jackie Gleason (9)
Beverly Hillbillies (11) (12)
7.30—Flipper (3) (8)
Continental Showcase (5) (7) (10)
Let's Sing Out (11)
Musical Showcase (12)
Ozzie and Harriet (13)
8.00—I Dream of Jeannie (3) (8)
MOVIE: "Notorious Gentleman" (9)
Bewitched (11)
Let's Sing Out (12)
Donna Reed (13)
8.30—Get Smart (3) (8)
Secret Agent (5) (10)
Lawrence Welk (7) (13)
Great Movies: "The Miracle Worker"
9.00—MOVIE: "Westward the Women" (3) (8)
9.30—Face Is Familiar (5) (7) (10)
Hollywood Palace (13)
10.00—Gunsmoke (5) (7) (10)
Spotlight (9)
10.30—Have Gun - Will Travel (8)
Juliette (11) (12)
Grand Prix (13)
11.00—News Weather, Sports (9) (11) (12)
11.15—Johnny Carson (7)
MOVIE: "A Face In The Rain" (10)
MOVIE: "Sitting Bull" (13)
11.20—MOVIE: "League of Gentlemen" (5)
11.30—MOVIE: "I Walked With A Zombie"
"Terror Abroad" (3)
MOVIE: "Beat the Devil" (8)
MOVIE: "Michigan Kid" (11)
11.40—Answering Service (9)
MOVIE: "Good Luck, Mr. Yates" (12)

RADIO

CJBQ BELLEVILLE

AM - 800

FRIDAY

6.00—News with Lee Jourard.
6.10—In The Sportlight with Jack Devine.
6.25—Today's Editorial. Informed comment on the day's news.
7.00—The Sounds of Summer. Music and Total News, Weather, Sports and Fishing information.
10.00—CBC National News.
11.15—Music for a Friday night with Dick Lovering on The Late Show.
12.00—News Headlines.

SATURDAY

9.30—Preview Party. Dave Charles unveils the new Top Twenty tunes from the "800 Twin Twenty File."
11.05—The Back to the Bible Broadcast.
1.00—Your weekend radio companion. The Sounds of Summer. Dave Charles is here til 3.30.
3.30—The Sumer Sounds of Sport on CJBQ radio. Live reports from across Canada.
6.00—Dave Sovereign reports the news.
6.10—Sports Round-up.
6.15—The Sounds of Summer continue.

FM - 97.1 m/c

FRIDAY

4.00—CJBQ F.M. presents The Sounds of Summer. Music, News, Weather and Sports information.
6.00—News with Lee Jourard.
7.30—CJBQ F.M. News, Weather, and Closing Markets.
8.30—Music As You Like It. Classical favorites.
11.15—Dick Lovering is here with The Late Show.

SATURDAY

9.30—Serenade for Saturday. Neil Kirby introduces new and old favorites.
11.05—Dave Sovereign is here with music for a Saturday morning.
3.30—Jim Wright hosts a variety of music on Saturday Mood.
6.00—Supper Hour News Round-up.
8.30—Music As You Like It. Eugene Lang introduces the world's great classics.

ARMBRO ENTERED

WESTBURY, N.Y. (CP) — Canada's champion trotting mare, four-year-old Armbro Flight owned by Elgin, Ted and Charles Armstrong of Brampton, Ont., has been entered in the $25,000 Yankee Trot at Roosevelt Taceway Friday night. In the draw for post positions, the Canadian-bred mare, winner of $422,787 to date, won the favored No. 1 post.

THEATRE FEATURE TIMES

AT THE BELLE — Audrey Hepburn, Rex Harrison, Stanley Holloway in "My Fair Lady", in Technicolor. 2.00 p.m. Daily Showings 8.00 p.m. Doors 1.15 and 7.00 p.m.

AT THE PARK — In Color — "Bikini Beach", Frankie Avalon, Annette Funicello, Martha Hyer, Joady McCrae, 8.05. "The Big T.N.T. Show", Roger Miller, Joan Baez, David McCallum, Ray Charles and His Band, 9.55 p.m.

AT THE BELLEVILLE DRIVE-IN — (show starts at dusk) "War Gods of the Deep", color, Vincent Price, Jeffrey Hunter Susan Hart. "The T.A.M.I. Show", The Beach Boys, Chuck Berry, Marvin Gaye.

Movie Column

Easy to Get Movie Costs Two Million Over Estimate

By BOB THOMAS

HOLLYWOOD (AP) — How does a movie go $2,000,000 or $3,000,000 over its budget?

In the case of The Sand Pebbles it was easy: Send a cast and crew of 165 across the Pacific, subject them to the vagaries of Orient weather and tides plus a scramble of languages. Before long you've got a movie costing $12,000,000.

It should be added that the sponsoring company, 20th Century-Fox, displays no signs of panic. President Darryl F. Zanuck told me of the film's travails last month in Paris, but he seemed not overly annoyed.

The reason could well be that The Sand Pebbles is being produced and directed by Robert Wise, who provided Fox with its all-time blockbuster, The Sound of Music.

The weary Wise now is back shooting on the Westwood lot after four months of filming in Taiwan and Hong Kong—twice as long as he had expected. The company, which is headed by Steve McQueen, Richard Attenborough, Richard Crenna and Candy Bergen, hopes to finish late next month. Filming started Nov. 22.

DELAYED BY WEATHER

"Fifty to 60 per cent of our delay was due to weather," said Wise. "Another element was working with boats; they aren't as manoeuvrable as actors, especially when you're dealing with unpredictable tides.

"And language barrier inevitably slowed us down."

Most of the location filming took place at Taiwan, with additional river scenes near Hong Kong. This meant breaking in a new Chinese crew to augment the Hollywood specialists.

Wise said he is afraid to ask what the latest cost of The Sand Pebbles is, but he suspects the film has gone $2,000,000 or $3,000,000 over its original $8,000,000 budget.

"But I have no regrets," he said. "There is no other place in the world where we could have got . . . the looks of the people to reproduce China on the screen. This picture is expensive and expansive, but I hope it will all be worth it."

Sports Calendar

SOFTBALL
Saturday — B. and D.: Ellis Jrs. vs. Trudeau Motors, Alemite Park, 8.30; Bobcats at Madoc, 8.15 p.m.
Saturday — Commercial: Black Diamond vs Lightfoots, (King George), 6.30 p.m.
Sunday — Commercial: City Hotel vs. Black Diamond, (CNR), 6.30 p.m.
Monday — B. and D.: Ellis Jrs. vs. Madoc, 8.15 p.m.
Monday — Commercial: Black Diamond vs. City Hotel, (Pr. Charles) 6.30; Stewart Warner vs. Lightfoots, (Alemite), 8.30 p.m.
Monday — Departmental: Fire Department vs. Public Utilities, Hillcrest School), 6.30 p.m.
BASEBALL
Tonight — South Hastings: Latta at Belleville Acme, (Fairgrounds), 8.30 p.m.
Saturday — South Hastings: Belleville Acme at Read; Shannonville at Cannifton Plane's, 6.45 p.m.
Sunday — South Hastings: Cannifton Plane's at Belleville Acme, (Fairgrounds), 2.00 p.m.
Monday — Read at Latta, 6.45 p.m.
WRESTLING
Tonight, and every Friday, at Belleville Memorial Arena, 9.00 p.m.
HARNESS RACING
Saturday — Quinte Riding and Driving Club meet, at Belleville Fairgrounds, 8.00 p.m.
SOCCER
Saturday — Kingston District: Belleville Parsons at German Sports Club, (Community Centre), 6.30 p.m.
CANOE RACING
Saturday — Canadian Canoe Association, films at Recreation Centre, 2.00; demonstrations in Harbor (Victoria Park), at 3.00 p.m.
TRAP AND GUN
Quinte Trap and Gun Club shoots, every Sunday at 10.30 a.m.; every Wednesday at 6.00 p.m.
MINOR BASEBALL
Tonight — Tyke: Lions Club vs. CN Firemen, (Park Dale), 6.00 p.m.
Tonight — Peewee: Sine's Shell vs. Fountain Park, (CNR), 6.15 p.m.
Saturday — EOBA Bantam: Cobourg at Belleville Ellis' (Park Dale), 3.30 p.m.
Sunday — EOBA Peewee: Lions Club at Whitby; Holy Rosary at Oshawa, 3.30 p.m.
Sunday — EOBA Tyke: Cobourg at Belleville, (Park Dale), 1.00 p.m.
Monday — Peewee: Jaycees vs. Sine's Shell, (Park Dale), 6.15 p.m.
Monday — Tadpole: Rockets vs. Jets, (Park Dale), 6.00 p.m.
MINOR SOFTBALL
Tonight — Bantam: Aces vs. OASA Peewees, (A.F.), 6.00 p.m.
Monday — Tyke: Bruins vs. Canadians; Redsox vs. Hawks, (P.S.S.); Bears vs. Wings, (F.H.); Bobcats vs. Rangers, (Q.M.) 6.15 p.m.
Monday — Peewee: Booth's vs. Phillies; Vets vs. Braves, (K.G.), 6.15 p.m.

New Golf Club For Duffers

PHILADELPHIA (AP)—Golf duffers who dream of driving 250 yards straight down the fairway may be interested in a newly-patented golf glove.

Early models of the glove, tested by pros and amateurs, indicate it helps increase driving distance.

The glove was invented by Rod Campbell, a Philadelphia professional and Dr. Stankley K. Herberts.

The secret is added weight at the back.

Nearly a quarter-pound of metal pellets are sewed into the glove. Positioned on the back of the left hand, the weight helps pull hands into the ball faster than usual. More hand speed results in longer shots.

Campbel says the glove helps keep the swing in a groove. He claims it helps any golfer no matter how well or poorly he or she plays.

He says it probably would be considered illegal, but the average duffer could use it for practice or in non-competitive rounds.

PLAN CYPRUS TALKS

BRUSSELS (Reuters) — Greece and Turkey agreed Thursday to open talks at ambassador level on the Cyprus problem. A communique said the confidential talks would start soon in the capital of a third country. Canada has about 900 men in a United Nations peace force on Cyprus.

BELKIN ADVANCES

BRISTOL, England (AP)—Mike Belkin defeated Bob Puddicombe of Vancouver 6-3, 6-4 Thursday as the two young members of Canada's Davis Cup team clashed in the men's singles quarter - finals at the west of England lawn tennis championships. Belkin, 20, formerly from Montreal, now lives in Miami Beach, Fla.

AT THE PARK — Queen of Folk Singers Joan Baez, Vanguard Record artist, stars in American International's "The Big T-N.T. Show," today and Saturday at the Park Theatre. The musical variety film show also stars David McCallum, Petula Clark, Roger Miller, Donovan, Ray Charles, The Byrds, The Lovin' Spoonful, Ike and Tina Turner, Bo Diddley, The Ronettes, and The Modern Folk Quartet. On the same program in color "Bikini Beach" starring Frankie Avalon and Annette Funicello. Tonight one big show starts at 7.30 p.m. Continuous show Saturday starts at 1.00 p.m.

Says Fuell Must Play for Larks

MONTREAL (CP) — Darrell Mudra, Montreal Alouettes head coach, said Thursday his Eastern Football Conference club has exercised its option on Don Fuell and that the defensive halfback is obligated to play in Montreal this season.

Fuell, in an earlier interview with a Toronto newspaper, had declared himself a free agent and said he will join Orlando Panthers of the Continental Football League.

Mudra said that if and when Fuell signs with the new Continental League entry, the Montreal club will advise Orlando that he is Montreal property. If he is not returned here, court action will be taken.

ROYAL CANADIAN LEGION
BELLEVILLE BRANCH
Grand Finale of Legion Week
SAT. NIGHT DANCE & SMORGASBORD
JUNE 11TH, 1966
— HERB. SEAMES & HIS ORCHESTRA —
DRESS: SEMI-FORMAL RECEPTION - 8 P.M.
PRICE: COUPLE $3. SINGLE $1.75. DANCING 9-12

DUTCH MILL INN
WHERE THE ACTION IS IN TRENTON
NOW PLAYING in the MILL ROOM
POTENTIALS With Marie
THE GIRL WHO PUT THE
GO in GO-GO

KINSMEN
KINSMEN
SOCIAL EVENING
SATURDAY NIGHT 8 P.M.
AT
TOBE'S COUNTY GARDENS
(ROSSMORE)
Sponsored by Kinsmen Club of Belleville Inc.
EARLY BIRD SPECIAL
(SHARE THE WEALTH) AT 7.30 P.M.
Admission 25c Regular Games 15 for $1.
Prizes — Hundreds of dollars given away.
FREE TRANSPORTATION
From Central Taxi Office
Snowball No. 1 - 55 nos. $225. — No. 2 - 51 nos. $95.
KINSMEN

HELD OVER!
NEVER HAVE WE HAD SUCH A FUNNY ACT!
Acknowledged Top Comedy as the Trio in Ontario.
These People Hold The Record For Laughs In Dozens Of Clubs.

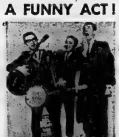

THE CHEERY-O'S
Red Lion
HWY. No. 33 — TRENTON

KINSMEN
BRING THIS
SPECIAL ½ PRICE PASS
TO THE SATURDAY, JUNE 11
KINSMEN SUPER CAR
— B-N-O —
AT THE
PETERBOROUGH MEMORIAL CENTRE
Over $7,500 In Total Prizes
$1,200 in the big snowball if won in 53 numbers. $600 in small snowball if won in 50 numbers.
Don't Forget to buy the economy pack for value and save money.
Plus 4 Early Bird Games (Share the Wealth) at 7.30.
Many Free and Valuable Door Prizes
KINSMEN

CALLING ALL THE TEENS TO THE
The BIG T.N.T. SHOW
FIRST SHOWINGS!
TONIGHT
ONE SHOW 7.30
"BIKINI BEACH" AT 8.05
"BIG T.N.T. SHOW" AT 9.55
SATURDAY
CONT. SHOW 1.00
DOORS OPEN 12.30
CHILDREN 35c
Park

2ND HIT IN COLOR
"BIKINI BEACH"
Frankie Avalon
Annette Funicello

Refreshingly COOL
PARK
What makes a picture great enough to be nominated as the best picture of the year?
You'll know when
Sooner or Later... You'll Fall in Love with "A Thousand Clowns"
"Wildly Comic! You Should Certainly See It!" —N.Y. Times
HARRELL, INC. PRESENTS
Jason Robards · Barbara Harris
IN
a thousand clowns
Best Supporting Actor
MARTIN BALSAM
FIRST SHOWING
SUNDAY
JUNE 12th

Nothing Will Ever Surpass . . . "My Fair Lady"
NOW EVERYONE CAN SEE THE MOST LOVERLY MOTION PICTURE OF ALL TIME!
my Fair Lady
Winner of 8 Academy Awards including Best Picture.
AUDREY HEPBURN · REX HARRISON
TECHNICOLOR
2.00 - Twice Daily - 8.00
Belle
COOL
SMOKE IN THE LOGES
Next Attraction
JAMES STEWART
"THE FLIGHT OF THE PHOENIX"

LAST TIMES TONIGHT
BOX OFFICE OPENS 7.45 P.M.
Belleville DRIVE-IN THEATRE
SHOW STARTS AT DUSK
THE TAMI SHOW
WAR GODS OF THE DEEP
COLORSCOPE
SATURDAY—2 Action-Packed Hits in Color!
MURIETA
Starring
JEFFREY HUNTER
ARTHUR KENNEDY
GEORGE PEPPARD
ELIZABETH ASHLEY
IN
"THE THIRD DAY"
KIDDIES' PLAYGROUND
Now in Operation at the Belleville Drive - In

QUINTE
DRIVE IN
...THEATRES...
SHOW Starts AT DUSK
JUST NORTH OF NO. 2 HIGHWAY ON FIRST ROAD EAST OF TRENTON AIR STATION
THE MAN WHO MAKES NO MISTAKES!
OUR MAN FLINT

STARRING
JAMES COBURN
LEE J. COBB
GILA GOLAN
EDWARD MULHARE
COLOR by DE LUXE · CINEMASCOPE
— ADULT ENTERTAINMENT —
CAUGHT IN THE CROSSFIRE OF PASSIONS AND GREED!
AUDIE MURPHY
APACHE RIFLES
TRY AND COME TONIGHT
AS WE MAY BE FULL SATURDAY

THIS IS PICNIC TABLE AND PATIO FURNITURE SELLING TIME, WITH A WANT AD

LOW COST CLASSIFIED ADVERTISING RATES-

In ads of 3 words OR over the charge is 5 cents per word for one insertion; 4 cents per word each insertion, and 3 cents per word for each additional insertion.

Minimum allowed if paid within 5 days or receipt of bill.

The monthly rate is 50c per word

CLASSIFIED SEMI-DISPLAY ADVERTISEMENTS

Fraxiaal $1.10 per col. inch per insertion. Contract $1.00 col inch per insertion.

COMING EVENTS — $1.50 per insertion for 20 words or under 4 cents per word per insertion for each word over 20

MEMORIAL SERVICES, CARDS OF THANKS AND MEMORIAMS — $2.00 for the count line of 6 or under 15 cents for each additional line.

LEGAL NOTICES, AUCTION SALES, TRUSTEE'S SALES, MARRIAGE ANNOUNCEMENTS, ENGAGEMENTS, BIRTH NOTICES AND OBITUARIES are NOT taken over the phone.

BOX NUMBERS 50c if picked up — $1.00 if mailed (Stamps are mailing)

— NOTE —

PLEASE READ YOUR CLASSIFIED ADVERTISEMENT

Classified advertisements are taken over the phone as a convenience to the advertiser, and the ad will be run the first time it appears, subject to correction before the second insertion. The Intelligencer is responsible for only one incorrect or omitted insertion and then only for the amount paid for the space actually occupied by the error.

— DEADLINES —

CLASSIFIED WORD ADVERTISEMENTS

will be accepted until 10:30 a.m. the same day of publication, except with the exception of Saturdays.

SEMI-DISPLAY ADVERTISEMENTS must be in the office by 5 p.m. the day previous to publication date.

THE DEADLINE for Word Ad. accepts for Saturday is 9 a.m. the morning date.

The same deadlines above apply to the cancellation of an advertisement.

IN MEMORIAMS, BIRTH NOTICES, WEDDING, MARRIAGE, COMING EVENTS AND TITANIC ads; will be accepted until 12:00 noon the day of publication. Monday through Friday and until 10 a.m. Saturdays.

CALL
962-9171

WANTED MALE

BUSINESS MACHINES MECHANIC

Experienced

Salary Commensurate With Experience

Local Firm

Apply to BOX A-2

THE INTELLIGENCER

Jun-23

HAIR STYLIST MALE

Experienced with ability or potential to manage. Ideal opportunity for young stylist wanting to invest in future.

Write stating particulars to

MR. ALEXANDER
73 Dundas Street West
Trenton

Jun-11

MANAGERS & ASSISTANTS

A well established variety merchandising organization with retail outlets in Ontario and Quebec requires young aggressive men as store managers and assistants. Experience preferred but not essential. Must be willing to locate. Reply in writing stating age, marital status, academic background and business experience to:

R. A. BEAMISH STORES CO. LTD.
1501 Carling Avenue
OTTAWA, Ontario
Attn: Personnel Manager

Jun-8

OIL BURNER MECHANIC

Guaranteed Minimum Annual Income of $6,000.00
Completely Qualified Man
ROSEN OIL LTD.
Kingston

Jun7-9

EXECUTIVE

Sales & Management

Lucrative and challenging opportunity open for a man who is ready for management responsibility now or who has the ability to prepare himself to this position. A new marketing plan creates this opportunity.

WE OFFER:

* A unique product package and financial security.
* Outstanding earnings program based on commissions, override and bonuses.
* Full participation in company fringe benefit program.
* A sales training program and personal guidance which makes experience unnecessary.
* This is a permanent career with unlimited opportunity.

WE REQUIRE:

A man who is ambitious of good character, financially responsible and experienced in personnel. Preferred age group 25-40.

For Confidential Interview Contact

KEN PINDER
Branch Manager

A. G. F. Management Ltd.
268 Dundas Street East
Jun10-14

WANTED

WILL PAY CASH FOR FOUR-wheel trailer, must be rounded corners and tires good. 968-6214. Jun16-20

WANTED—ALSO DOG HOUSE. Phone 966-7271. Jun10-20

CABINET TYPE SINGER sewing machine. 962-2021. Jun10-20

WE WILL PAY CASH or SELL BY AUCTION
Anything of Value
Licensed Auctioneers. —
Liquidators — Appraisers
962-7128
Jun10-tf

QUINTE HANDI-SERVICE

Wiodeck, Floors, Eaves, Yard Work, Painting, Everything to do with your home, general home repairs, painting, storms replaced.

ALL WORK GUARANTEED
"We Do Most Everything"
962-5815
Jun6-tf

WILL DO YOUR SPRING cleaning inside or outside. Exterior painting, window washing, floors waxed. 962-0661. May23-tfn

R. T. HURNS, INTERIOR EXPERTS for painting. Fully insured. Free estimates. 968-6332. May18-tfn

MacDONALD ROOFING AND eavestroughing, $12.50 per. Insured for free estimates call 962-0661. May18-tfn

ROOM AND BOARD

BRIGHT CLEAN ROOM IN PRIvate home for girl attending Quinte Secretarial School, bus-line. Phone 962-2021. Jun10-20

YOUNG MAN TO SHARE APARTment with two others. Phone two university students, 962-9905 after 5. Jun10-20

GENTLEMEN ROOMERS. PRIvate home, close to bus line, to downtown. 968-8832. Jun9-tf

ROOM AND BOARD IN GOOD home for young lady or businessmen. Home privileges. Reasonable rates. Phone 962-2021. Jun10-20

ROOM AND BOARD FOR GENTleman. 962-2021. Jun10-20

ROOM AND BOARD. GENTLEman only. 962-2580. Jun14-tf

TO LET

3 ROOM HEATED APARTMENT, unfurnished, private bath, all contained, 607 Emily St. Jun7-tfn

AVAILABLE JULY 1st
LARGE, BRIGHT, 2 BEDROOM APARTMENT

— Refrigerator
— Stove
— Large Service
— Heated
— Parking Facilities

RENT $105. MONTHLY

Apply to Superintendent
10 Alpenrose No. 11

CORNER YEOMANS and BENJAMIN STS.

Jun7-tf

UNHEATED 3 BEDROOM UPstairs apartment living room, dining room, sunporch and carage. 134 Bridge St. E. $75 monthly. Call Victoria and Grey Trust Co. 962-4451. Jun7-tf

BACHELOR APARTMENT, FURNished, heated, hydro supplied, two business girls. Phone 962-4244, 71 Bridge St. E. Jun7-tf

ONE UPSTAIRS AND ONE downstairs, one bedroom apartments. Stoves and refrigerators. Newly decorated. 606 Bleecker Ave. Phone 962-2021. Jun7-tf

UPPER DUPLEX
2 BEDROOM

Self-contained, heated, off-street parking, close to schools and church. Suitable for 2 per child. West Hill area.

Available August 1st
$85. — 968-7100
Jun6-tf

4 BEDROOM BRICK HOUSE, finished rec. room, 1½ baths, Corsea and TV antenna. Ph. 962-2021 after 5 p.m. Jun10-21

COMFORTABLY FURNISHED room gentleman, abstainer only. Reasonable. 962-2021. Jun10-20

MODERN TWO BEDROOM apartment, heat and hydro supplied—contained. Apply Bay Ave. Variety Store. Jun6-tf

CLEAN BRIGHT UPPER UNfurnished apartment, three rooms and bath $70. 962-4244. Jun6-tf

LODGING HOUSE, 10 ROOMS, apartment, $12 weekly, suitable for two or more gentlemen, 2 blocks from centre of city. Phone 962-2021 after 5 p.m. Jun7-tf

3 OR 4 ROOM UPSTAIRS APARment, unfurnished. Heated. $75 per month. Phone 962-4244. Jun6-tf

3 OR 4 ROOM UPSTAIRS APARtment, living room, kitchen, bath. Available June 1. 962-1925. Jun7-tf

OFFICE SPACE FRONT. FIVE hundred square feet. Suitable for insurance or real estate. Phone 962-2021. Jun6-tf

3 BEDROOM HOUSE — basement, laundry tubs, room for 3 cars. Phone 962-2021 after 5 p.m. Jun6-tf

3 ROOM APARTMENT, NEWLY decorated, heated, private entrance, large front lawn. Apply 607 Emily St. 962-4244. Jun6-tf

MAIN FLOOR

Formerly Occupied By
The Intelligencer at
57 Front Street

* 2,000 Sq. Feet of Space
* Counters
* Washrooms
* 2 Private Offices
* Opposite City Hall.

WRITE BOX A-13
THE INTELLIGENCER
Jun6-tf

APARTMENTS FOR RENT AND services. Duplex-modern. Chesterfield Apartments, Chesterfield Ave. corner Bleecker and Emily. 968-7734. Jun6-tf

EMPLOYMENT WANTED

IN BELLEVILLE AREA — MALE or female. Will do ironing, mending, sewing and baby sitting. 968-6214. Jun16-20

WOMAN WILL GIVE DAY CARE in her home, 5 days per week, 2 children. Apply 134 Bridge St. E. Jun10-20

BOTO-TELLING, CLEAN CELlar, dug by hand, no machine, reasonable. Keep this ad. 968-6332. Jun10-tf

WAYNE SMITH, INTERIOR DECorating, paperhanging. Phone 962-7350. Jun9-tfn

QUINTE HANDI-SERVICE

Windows, Floors, Eaves, Yard Work, Painting, Everything to do with your home, general home repairs, painting, storms replaced.

ALL WORK GUARANTEED
"We Do Most Everything"
962-5815
Jun6-tf

WILL DO YOUR SPRING cleaning inside or outside. Exterior painting, window washing, floors waxed. 962-0661. May23-tfn

CARPENTRY REPAIRS AND alterations, general handyman, no job too small. Free estimates. 962-0661. May18-tfn

R. T. HURNS, INTERIOR EXPERTS for painting. Fully insured. Free estimates. 968-6332. May18-tfn

McDONALD ROOFING AND eavestroughing, $12.50 per. Insured for free estimates call 962-0661. May18-tfn

TEACHERS WANTED

THURLOW T.S.A.
Principal, Relief Teacher
Required

To teach approximately 8 days a month.

Apply to —
Ralph Swan, Sec.-Treas.
R. R. 3 Belleville.

Jun7-tf

TEACHERS FOR RAWDON T.S.A.

Rawdon T.S.A. Board requires teachers for the following positions commencing September 1, 1966. Including a principal for a three room school.

Apply outside in effect stating marks qualifications experience and salary desired to

A. O. REID.
Sec.-Treas
Stirling Ont R R 3

Jun7-11

HUNTINGDON T.S.A.
PUBLIC SCHOOL BOARD

Requires for September, 1966 teachers for grades 1 - 8 and 5 - 8

SALARY SCHEDULE

2,400 — $5,200. Level 1

ANNUAL INCREMENT of $200.00 Experience Allowance of $200.00. Apply stating experience, last employer, etc. to:

ELVEN HOLLAND, Sec.-Treasurer,
Crookston, Ont.
Phone 913-473-2782.

Jun10-tf

THE BELLEVILLE RETARDED CHILDREN'S EDUCATION AUTHORITY

Requires a teacher commencing September 1966. The school is not having experience with retarded children, application of a summer training course will be a condition of employment. The authority will assist in finding the trained teacher for the successful applicant.

Salary Range —

Non-Certificated Teachers

$2,800 — $4,200

Teachers Holding Cat.

E.S.T. Certificate

$3,600 — $8,400

Ready to apply to:

J. L. ANDERSON,
Secretary-Treas.,
P.O. Box 248,
Belleville, Ont.
Telephone 962-2181.

Jun6-tf

ACCOMMODATION WANTED

TO RENT — HOUSE
BELLEVILLE OR VICINITY

Suitable for middle aged couple with no children. Three bedrooms. Lease 1 - 3 years Occupancy July 1 or Aug. 1

WRITE BOX A-15
THE INTELLIGENCER

Jun6-8-10-12

3 OR 4 BEDROOM HOUSE REquired, to fit, in the Trenton area by July 1, 962-9232. Jun10-20

WANTED TO RENT TWO OR three bedroom apartment or flat, preferably with basement for storage, by July 1st. Couple with maintain. Phone 962-7546. Jun9-tf

EMPLOYMENT WANTED

GRADE TEN HIGH SCHOOL GIRL, babysitting, Trenton area, summer vacation. Also has sewing experience. 962-9272. Jun10-20

TO LET

FURNISHED APARTMENT FRI-vate bath, suitable for one or two gentlemen. 962-2021. Jun10-20

SMALL UNFURNISHED APARTment, heated, hot and hydro supplied, suitable for couple, no children. 962-2021. Jun10-20

3 ROOM SELF-CONTAINED unfurnished apartment, newly decorated. Heavy-duty wiring. 962-2021. Jun10-20

FURNISHED 3 ROOM APARTment, self-contained and private. Good East Hill location. $12 per week. 962-4451. Jun10-tf

THREE BEDROOM HOUSE close to downtown, school and bus. Available July 1st. 962-2021. Jun10-20

UPPER 2 BEDROOM APARTMENT

Living Room, Kitchen and Bath. Heated, East Hill — $75. Available last week in June

962-1929

Jun10-21

HEATED, 3 ROOM, UPSTAIRS APARTMENT

Near Northern Electric Private Entrance, Fully Decorated, Stove, Frig Immediate Occupancy Ideal for Couple

962-1498 Ph. between 5-7 p.m.

Jun10-21

HALF DOUBLE HOUSE 3 BEDrooms, bathroom, heated. 158 Albert Street. Rent $90. 962-2021. Jun10-20

EAST HILL — IMMEDIATE POSsession, 3 bedroom semi-detached garage. Newer area. $150. 962-2021. Jun10-20

SUNROOM HEATED APARTment large living room, dining room, kitchen, bath, private entrance, stove and refrigerator. Apply 134 Bridge St. E. Cashion Road. May3-tf

FURNISHED RENT WHERE-TO Plaza. Ideal for grocery, variety or restaurant. Phone 962-2235 Apl14-tf

BRIGHT SUNROOM UPPER APARtment, heated, private bath and entrance. 962-2021. Jun10-20

SUNROOM UPPER APARTMENT, heated, private bath and entrance, 40 N. Front, 962-0684. Jun10-20

IN CANNIFTON, 2 BEDROOM apartment, heated, private bath, sunroom, Automatic oil heating, $100 per month. 962-2021. Jun10-20

CENTRAL 3 BEDROOM HEATED upstairs apartment, modern, private bath and entrance. Available July 1st. 962-2021. Jun10-20

3 BEDROOM BASEMENT APARtment. Available July 1st. 962-6170. Jun7-tf

MODERN APARTMENT, HEATED 3 rooms, bath, stove, refrigerator, $120.00 monthly. Available May 1st. 962-2021. Apl28-tf

HOUSEKEEPING AND BACHELor apartments. Heated. Cable Corporation. Available July 1st. Apply Blue fin Motel, Dundas Street East. May24-tfn

SIX ROOM HOUSE, WITH BUIlt-in stove and range. Available July 1st. 968-3043. Jun3-tf

3 ROOM UPSTAIRS APARTment, self-contained, $60. a month. Available immediately. Apply at 134 Bridge St. E. or phone 962-4451. May30-tf

VERY NICE TWO BEDROOM apartment, heated, private bath and entrance, modern kitchen. Blue fin Motel, Dundas Street East. May24-tfn

APARTMENTS AND HOUSES TO Let. Apply Belleville Realty Broker, 962-4746. Office 247 Front Street. May26-tfn

SIX ROOM HOUSE. BATH and hot water heating. Available July 1st. 962-2021. May31-tf

FURNISHED APARTMENT, 3 bedrooms, living room and kitchen, bath, heated, hydro supplied, $120 per month. Apply Sept. ember 1, 962-7797. Jun1-tf

BEDROOM, UPPER HEATED modern semi-detail, Reiterator, gas and oil fire places, 2 full bath-up, lawn, off-street parking for 2 cars, 2 blocks from Bayside Park. Phone 962-2021 after 5 p.m. Charles and Queen 972. — 968-8181 Jun10-tf

FOR SALE

PIANOS FOR SALE — WE SELL and buy new and used pianos. Call or write Bell Music Co. 1966 Yonge St. Toronto. May31-tf

MALCO 32 SEAT BALE CONVEYor, 10 years old, complete with motor, wagon and rack $173. 962-2021. Jun10-20

MANURE SPREADER. NEW 1966 Model. Phone 962-2021. Jun10-20

SHOW CASE, GLASS 6' X 3' X 36" high, suitable for variety or Schwinn Bike Men's Wear, 338 Dundas East. Jun10-21

TV ROTOR AND STATION SELector, $20.00. Phone 962-2021. Jun10-20

RESTAURANT OWNERS — TAYlor Made Hamburger Machine makes machine used only 2 months, guaranteed, cost $1,000 pursuit Equipment, 962-3326. Jun10-20

HONDA PUP, $130. LIKE NEW. 962-6172 after 5 p.m. Jun10-20

SEVERAL USED VIOLINS FOR sale. Phone 27 North Park Crescent. Jun10-20

BALDWIN ORGANS AND PIANOS Agent 363 Bleecker Ave 962-2021. Jun10-20

STANDARD RISE STEEL OFFICE chair with 2 file drawers, $20 an swivel office chair bush, like new, $15. Phone 962-2021. Jun10-20

1 USED 12 PLY TIRES AND tubes 8.25 sp.20. 75% tread. 962-2021. Jun10-20

PIANO AND STOOL, NEWLY REconditioned. 962-0027. Jun10-21

ONE ALUMINUM DOOR, COMplete $35. Trenton 392-4826. Jun10-20

SADDLE HORSE, BAY GELDing, 7 years old. 968-6815. Jun10-21

31-INCH EMERSON TV, EXCELlent condition. 963-7149 after 3. Jun10-20

OIL BURNER, SUITABLE FOR cottage or garage. 962-2021. Jun10-20

AMPEG REVERBEROCKET AMplifier base, electric guitar $150. 962-2021. Jun10-20

McCLARY GAS RANGE IN GOOD condition. 962-2021. Jun10-20

HALF BACK EXCELLENT CONDItion. Dial 477-3207. Jun10-20

IF YOU THOUGHT YOU HAD to pay $300 for a new range, see our city series and discover a Truly Superior used corn Mr. Robert Weese 968-3261

Jun7-tf

USED WESTINGHOUSE RANGE excellent condition $40 on the spot. Also 1 used Moffat range, excellent condition $85. Phone 968-6892 after 6 p.m. Jun7-tf

FOR SALE

A FINE SELECTION OF
BOXED ANNUALS
AT POPULAR PRICES
WARKENTIN'S
GREEN HOUSES
TRENT ROAD
Across From Belleville
Cemetery

Jun-tf

We Still Have A Good Supply Of
Tomato and Pepper Plants
And Several Varieties of Flowers — Ge A Box
HANNA GARDENS
Tweed 478-3144

Jun7-tf

CAR TOP
LUGGAGE RACK
WITH TARPAULIN
$15.
Excellent Condition
962-8101 After 5 p.m.

Jun7-tf

ONE AIR COMPRESSER, EXCELlent condition. Belleville Motors and Coulson, 33 Emily St. Jun10-20

SHASTA — GOLDEN FALCON
TRAILERS
USED TRAILERS
GLENDALE MOBILE HOMES
See Our Wide Selection
RICHARD TRAILER SALES
AND RENTAL
Phone 962-2021
Trenton Ont.
The Price is Right
Apl-ex-m-o-tf

LEICA — 3G CAMERA LIKE NEW. Dural coat with case. Has been never used. Sells for more than $300. Now for $85. Phone Postac. 968-6892 Jun7-tf

CLEARANCE
20-Ft. Used All Channel
TV AERIALS
Fully Reconditioned
New Leads, New Guy Wires
Brand New Mast
PRICED TO SELL
FINKLE ELECTRIC

Jun7-tf

LIGHTING
FIXTURE
SPECIALS
$1.98

12" white frosted bedroom fixture
2 Lamps $1.98

Chrome Bath Bracket
White and Gold Glass
Razor Outlet
$1.98

Hall Fixture
Brass With Frosted Globe
$1.98

Brass Pulldown Fixture
2 Bulb $9.95

Open Friday Evenings Until 9
FINKLE ELECTRIC
334, Pinnacle St. — 962-5331
All-ex-m-o-tf

USED CARS
VADER'S
North Front at Colleg St.
1964 CHEVROLET
Bel-Air

Lic. No. 378847
Beautiful four-door sedan in original Pearlescent Red finish, smooth, economical 6 cylinder motor with an automatic transmission. If you want a truly fine automobile, you will find it here. Also a full line of used car cars to priced low and guaranteed. Why not drop in and see us today and let us take it over. Use our low terms to suit your budget.

VADER'S
962-1449
Open Evenings

1965 DODGE BUS, NEW MOTOR and transmission, 24 passenger, $2,000. Phone 962-4406. Jun7-tf

'62 SUNBEAM ALPINE, BODY and motor A-1 condition. Will trade if available. Call 962-7327 after 5 p.m. Jun6-tf

USED CARS
CENTRE
1957 G.M.C.
Half-Ton Pick-Up

LIC. NO. 329918
Newly reconditioned Automatic Transmission and White with navy blue finish. Has been completely serviced, motor overhauled, transmission, Reinforced box well rubber-ized. Locally owned and ready to go to work. This popular model truck is a real value at only $1,395 and you can pay it off easily and or assume low monthly payments on the remaining balance. Easy payments due until mid-July.

USED CAR CENTRE

Contact The Manager
968-9000 — 968-9300
646 DUNDAS EAST
(Opposite Union Carbide)
Open 9 A.M. 'til 10 P.M.

USED CARS
VADER'S
1963 DODGE BUS, 318 V-8 motor and transmission, 24 passenger, $1,795. Phone 962-4406. Jun7-tf

'63 SUNBEAM ALPINE, BODY and motor A-1 condition. Will trade if available. Call 962-7327 after 5 p.m. Jun6-tf

USED CARS
CENTRE
'63 BEL-AIR
CHEVROLET

This immaculate, one owner car is a beautiful original finish Azure Aqua Metallic with a matching interior. Equipped with Chevy's powerful 230 six cylinder economy overdrive automatic transmission, radio, whitewall tires, turn radio, window washers. It is now one profile while will tires. The drivin' is out of this beautiful car's we have had low mileage of only 30,000 miles. Yes, it's a one owner car and has been serviced only by my mother owner and be warranty this until mid-July, now 40 OR MORE UNITS

Contact The Manager
968-9000 — 968-9300
646 DUNDAS EAST
(Opposite Union Carbide)
Open 9 A.M. 'til 10 P.M.

FOR SALE

BOOT PARTS FOR 1961 FORD Falcon, includes fender, bumper, etc. All good as new. Call collect 962-9171 after 5 p.m. Jun7-tf

MPH PLAY PEN WITH PAD, $10. Untitled satin bedspread, $5. Jun7-tf

PUP TRAILER WITH RACKS for bed or boat, $100. Phone 962-2021. 5 new tires. Vacuum brakes. $700. 968-6892 after 6 p.m. Jun10-21

10 BEAUTIFUL FRESH CUT flower arrangements for $1. Each arrangement is in a vase. Phone 962-2021. Jun10-20

30" MOFFAT HEAVY-DUTY Electric Range, Model 3000, Deluxe Interior, 9.5 cu. ft. 12 cu. ft. refrigerator, Automatic Defrosting owner. As like new. China cabinet, 5 ft. x 6 ft. Phone 962-2021 after 5 p.m. 968-6892 after 6 p.m. Jun10-21

FROSTLINE REFRIGERATOR 10 cu. ft. Model No. 3800. Excellent condition. $65.00. Phone 962-2021. Jun10-20

BARBER EQUIPMENT
INCLUDING CHAIRS
BELNAP BARBER
SHOP
292 FRONT ST.

Jun10-21

MASSEY FERGUSON
HAY MOWER
7-Ft. Cut.
Used One Season
Apply HARRY GREEN
Thomasburg 478-5116

Jun10-21

BLACK TOP SOIL — 962-4236 — 61 Frank Street.

CURSON'S NEW AND USED Clothing. Army & Navy Store. 19 Dundas St. E. Apl-tf

BABY CARRIAGE, USED ONE year $20. 968-7182. Jun10-21

COFFEE TABLE, 2 END TABLES, 2 table lamps, $30. Phone 962-2021. Jun10-20

LARGE RED CRIB WITH VINYL mattress, $15. Phone 962-2021. Jun10-20

LARGE SELF-PROPELLED LAWN mower $10. 968-7278. Jun10-21

9-PIECE
LIMED OAK
DINING ROOM SUITE
Excellent Condition
962-5011
After 5 p.m.

Jun7-tf

AUTO

USED CAR
CENTRE
1957 G.M.C.
Half-Ton Pick-Up

LIC. NO. 329918
Newly reconditioned Automatic Transmission and White with navy blue finish. Has been completely serviced, motor overhauled, transmission. Reinforced box well rubber-ized. Locally owned and ready to go to work. This popular model truck is a real value at only $1,395 and you can pay it off easily and or assume low monthly payments on the remaining balance. Easy payments due until mid-July.

USED CAR CENTRE

Contact The Manager
968-9000 — 968-9300
646 DUNDAS EAST
(Opposite Union Carbide)
Open 9 A.M. 'til 10 P.M.

USED CARS
VADER'S
North Front at Colleg St.
1964 CHEVROLET
Bel-Air

Lic. No. 378847
Beautiful four-door sedan in original Pearlescent Red finish, smooth, economical 6 cylinder motor with an automatic transmission. If you want a truly fine automobile, you will find it here. Also a full line of used car cars to priced low and guaranteed. Why not drop in and see us today and let us take it over. Use our low terms to suit your budget.

VADER'S
962-1449
Open Evenings

1965 DODGE BUS, NEW MOTOR and transmission, 24 passenger, $2,000. Phone 962-4406. Jun7-tf

'62 SUNBEAM ALPINE, BODY and motor A-1 condition. Will trade if available. Call 962-7327 after 5 p.m. Jun6-tf

USED CARS
CENTRE
'63 BEL-AIR
CHEVROLET

This immaculate, one owner car is a beautiful original finish Azure Aqua Metallic with a matching interior. Equipped with Chevy's powerful 230 six cylinder economy overdrive automatic transmission, radio, whitewall tires, turn radio, window washers. It is now one profile while will tires. The drivin' is out of this beautiful car's we have had low mileage of only 30,000 miles. Yes, it's a one owner car and has been serviced only by my mother owner and be warranty this until mid-July, now 40 OR MORE UNITS

Contact The Manager
968-9000 — 968-9300
646 DUNDAS EAST
(Opposite Union Carbide)
Open 9 A.M. 'til 10 P.M.

FOR SALE

CITY WATER, 1,000 GALLONS Underground Tank, Eastman. 962-2021. Jun10-20

WANTED — SOMEONE TO TAKE over payments on Singer automatic sewing machine. Can be seen locally. Still has unfinished seam. Guaranteed balance $33.00 cash or 12 payments of $3.00. Dial 962-9171 Ext. A-62. The Intelligencer. Jun10-tf

WINDOW AIR-CONDITIONER, 6,000 B.T.U. Excellent condition. 962-2021. Jun10-20

TELEVISION, DRYER RADIO. 962-2021. Jun10-20

3-PIECE CHESTERFIELD SUITE green chair one red chair to match. Excellent condition. 962-2021. Jun10-20

TRACTOR WITH HEAVY DUTY loader, Dial 473-4222. Jun6-tf

CITY WATER, 1,000 GALLON Underground Tank O'Neil, Eastman. 962-2021. Jun10-20

LARGE QUANTITY OF BARN boards. Large quantity of 2x4's. Phone 962-2021. Jun10-20

30 FORD CUSTOM BUILT RADIO 326. Apply 19 Carl St. Jun10-20

METROHOME LIKE NEW, PHONE 962-9111. Jun10-20

HAY ELEVATOR, ONE H.P. motor, 30 ft. Phone 962-2021. 477-2327. Jun10-20

BICYCLE, BOYS 28" — DURING room labor, wooden picnic table. Phone 962-2021. Jun10-20

962-8710. Jun10-21

ELECTRIC STOVE $40. IN good condition. 962-6410. Jun9-tf

HONDA DREAM 300 CC. 1962. Phone 962-2021. Belleville Motors and Coulson, 33 Emily St. Jun10-20

SHASTA — GOLDEN FALCON TRAILERS
USED TRAILERS
GLENDALE MOBILE HOMES
See Our Wide Selection
RICHARD TRAILER SALES AND RENTAL
Phone 962-2021
Trenton Ont.
The Price is Right
Apl-ex-m-o-tf

TWENTY-FOOT ALL CHANNEL TV antenna, complete with lead-in. Phone 962-2021. Belleville Motors and Coulson, 33 Emily St. Jun10-20

TO MAKE TEETH SHADES whiter, or lighter, use Dr. Lyons tooth whitener, only 98c at Lafleur's Drug Store. Jun10-20

FIELD BALE LOADER. DIAL 473-4222. Jun6-tf

GENERAL ELECTRIC 11.2 cubic ft. refrigerator, good condition. 962-2351. Jun10-21

FREEZER OWNERS, TENDER. Jacy Swift's sides of government inspected beef, cut and wrapped to your specifications. Pork, fish, fruit, vegetables and home cooking. Cardinal Food Centres available. Belleville Food Services, Dial 962-4241. Jun10-tf

NEW AND USED GUNS, SCOPES, rifles, shotguns, pistols, ammunition, hunting, fishing tackle, live bait, minnows, worms, leeches, frogs, etc. Open for trade guns, boats, etc. Open 9 a.m. to 9 p.m. DAILY. Lucky's Bazaar, 345 N. Front. 962-9911. May17-tfn

TEENAGE SEWING PROBLEMS? Let Simplicity's new Learn-to-Sew Book help you. Only $1.00. Jun10-tf

READER'S DIGEST 12 MONTHS for $3.00. Phone 962-4406 and we will place your order 962-6092. May19-tfn

HERB FOX WILL BE ON THE market with five crew of our motor radiums. Dial 968 4 in row

DAVID'S

Used General Electric
RANGE — 24"
$49.00

Used 3-Piece
BEDROOM SUITE
Walnut Finish
$50.00

USED CRIB AND MATTRESS
27 x 54 — Natural Color
$24.00

USED SYLVANIA TV
21-inch Console — Walnut
Excellent Condition
$90.00

USED CHROME
HIGH CHAIR
$12.00

Used Frigidaire
AUTOMATIC WASHER
Custom Imperial Model
4-Speed Unit
$90.00

USED SPACE SAVER
Color Brown
$30.00

New Clairtone
PRINCESS STEREO
Floor Model, 50-Watt Output
Gerrard 3000 Changer,
6 Speakers — Walnut Cabinet
Reg. $390.00
NOW $329.00

New 16"
PHILCO PORTABLE TV
Reg. $169.00
NOW $139.00

DAVIDS ELECTRIC
• 312 FRONT ST.
968-3737

Jun10-21

PIANO SPECIALS
New Gerrard Heintzman
Pianos
Full Scale Modern Design
With Beech
$595. and trade
Terms Up To 3 Years
In Stock and on Display at
Our Showrooms
F. M. BARRATT CO.
101 Cannifton Rd.
968-5231

Jun10-21

SIX-PIECE HARDWOOD DINETTE suite, solid construction. Table 60 inches extended. Phone 962-4406 Jun7-tf

FREEZER OWNERS, TOP QUALity beef wholesale cuts, sanitary polyethylene, city inspected. Cardinal Food Centres available. Belleville Food Services, Dial 962-4241. Payment Plan Available. May7-tf

FOR SALE

A FINE SELECTION OF
BOXED ANNUALS
AT POPULAR PRICES
WARKENTIN'S
GREEN HOUSES
TRENT ROAD
Across From Belleville
Cemetery

Jun-tf

We Still Have A Good Supply Of
Tomato and Pepper Plants
And Several Varieties of Flowers — Ge A Box
HANNA GARDENS
Tweed 478-3144

Jun7-tf

CAR TOP
LUGGAGE RACK
WITH TARPAULIN
$15.
Excellent Condition
962-8101 After 5 p.m.

Jun7-tf

ONE AIR COMPRESSER, EXCELlent condition. Belleville Motors and Coulson, 33 Emily St. Jun10-20

SHASTA — GOLDEN FALCON TRAILERS
USED TRAILERS
GLENDALE MOBILE HOMES
See Our Wide Selection
RICHARD TRAILER SALES AND RENTAL
Phone 962-2021
Trenton Ont.
The Price is Right
Apl-ex-m-o-tf

LEICA — 3G CAMERA LIKE NEW. Dural coat with case. Has been never used. Sells for more than $300. Now for $85. Phone Postac. 968-6892 Jun7-tf

CLEARANCE
20-Ft. Used All Channel
TV AERIALS
Fully Reconditioned
New Leads, New Guy Wires
Brand New Mast
PRICED TO SELL
FINKLE ELECTRIC

Jun7-tf

LIGHTING
FIXTURE
SPECIALS
$1.98

12" white frosted bedroom fixture
2 Lamps $1.98

Chrome Bath Bracket
White and Gold Glass
Razor Outlet
$1.98

Hall Fixture
Brass With Frosted Globe
$1.98

Brass Pulldown Fixture
2 Bulb $9.95

Open Friday Evenings Until 9
FINKLE ELECTRIC
334, Pinnacle St. — 962-5331
All-ex-m-o-tf

USED CARS
VADER'S
North Front at Colleg St.
1964 CHEVROLET
Bel-Air

Lic. No. 378847
Beautiful four-door sedan in original Pearlescent Red finish, smooth, economical 6 cylinder motor with an automatic transmission. If you want a truly fine automobile, you will find it here. Also a full line of used car cars to priced low and guaranteed. Why not drop in and see us today and let us take it over. Use our low terms to suit your budget.

VADER'S
962-1449
Open Evenings

1965 DODGE BUS, NEW MOTOR and transmission, 24 passenger, $2,000. Phone 962-4406. Jun7-tf

'62 SUNBEAM ALPINE, BODY and motor A-1 condition. Will trade if available. Call 962-7327 after 5 p.m. Jun6-tf

USED CARS
CENTRE
'63 BEL-AIR
CHEVROLET

This immaculate, one owner car is a beautiful original finish Azure Aqua Metallic with a matching interior. Equipped with Chevy's powerful 230 six cylinder economy overdrive automatic transmission, radio, whitewall tires, turn radio, window washers. It is now one profile while will tires. The drivin' is out of this beautiful car's we have had low mileage of only 30,000 miles. Yes, it's a one owner car and has been serviced only by my mother owner and be warranty this until mid-July, now 40 OR MORE UNITS

Contact The Manager
968-9000 — 968-9300
646 DUNDAS EAST
(Opposite Union Carbide)
Open 9 A.M. 'til 10 P.M.

FOR SALE

BOOT PARTS FOR 1961 FORD Falcon, includes fender, bumper, etc. All good as new. Call collect 962-9171 after 5 p.m. Jun7-tf

MPH PLAY PEN WITH PAD, $10. Untitled satin bedspread, $5. Jun7-tf

PUP TRAILER WITH RACKS for bed or boat, $100. Phone 962-2021. 5 new tires. Vacuum brakes. $700. 968-6892 after 6 p.m. Jun10-21

10 BEAUTIFUL FRESH CUT flower arrangements for $1. Each arrangement is in a vase. Phone 962-2021. Jun10-20

30" MOFFAT HEAVY-DUTY Electric Range, Model 3000, Deluxe Interior, 9.5 cu. ft. 12 cu. ft. refrigerator, Automatic Defrosting owner. As like new. China cabinet, 5 ft. x 6 ft. Phone 962-2021 after 5 p.m. 968-6892 after 6 p.m. Jun10-21

FROSTLINE REFRIGERATOR 10 cu. ft. Model No. 3800. Excellent condition. $65.00. Phone 962-2021. Jun10-20

BARBER EQUIPMENT
INCLUDING CHAIRS
BELNAP BARBER
SHOP
292 FRONT ST.

Jun10-21

MASSEY FERGUSON
HAY MOWER
7-Ft. Cut.
Used One Season
Apply HARRY GREEN
Thomasburg 478-5116

Jun10-21

BLACK TOP SOIL — 962-4236 — 61 Frank Street.

CURSON'S NEW AND USED Clothing. Army & Navy Store. 19 Dundas St. E. Apl-tf

BABY CARRIAGE, USED ONE year $20. 968-7182. Jun10-21

COFFEE TABLE, 2 END TABLES, 2 table lamps, $30. Phone 962-2021. Jun10-20

LARGE RED CRIB WITH VINYL mattress, $15. Phone 962-2021. Jun10-20

LARGE SELF-PROPELLED LAWN mower $10. 968-7278. Jun10-21

9-PIECE
LIMED OAK
DINING ROOM SUITE
Excellent Condition
962-5011
After 5 p.m.

Jun7-tf

AUTO

USED CAR
CENTRE
1957 G.M.C.
Half-Ton Pick-Up

LIC. NO. 329918
Newly reconditioned Automatic Transmission and White with navy blue finish. Has been completely serviced, motor overhauled, transmission. Reinforced box well rubber-ized. Locally owned and ready to go to work. This popular model truck is a real value at only $1,395 and you can pay it off easily and or assume low monthly payments on the remaining balance. Easy payments due until mid-July.

USED CAR CENTRE

Contact The Manager
968-9000 — 968-9300
646 DUNDAS EAST
(Opposite Union Carbide)
Open 9 A.M. 'til 10 P.M.

HAVE A RENTAL PROPERTY? GET TENANTS FAST WITH A LOW COST WANT AD!!

AUTO

USED CAR

CENTRE

1958 CADILLAC

'62' Sedan DeVille

Finished in gleaming Ebony Black interior which is sharp and original to match in tu-tone black and white, set off with perfect chrome. Equiped with a truly fine running V-8 engine, power steering, power brakes, custom town and country radio, 5 brand new low profile heavy-duty white walled tires. This car has been owned by a doctor and reflects the care that just such an automobile should get. This car will pass the most critical inspection, yet selling for the very low figure of $863 or assume monthly payments of $37.00 with no down payment required and no payment due till the end of July. Terms 30 months.

Contact The Manager

968-9000 — 968-9300

646 DUNDAS EAST

(Opposite Union Carbide)

Open 9 A.M. 'til 10 P.M.

'64 DODGE POLARO CONVERTible, excellent condition. Farrell Motors and Collision, 33 Emily St. Je9-3t

'60 — 4-DOOR AUTOMATIC Pontiac excellent condition, turquoise, white top. $995. 962-[illegible]467. Je9-3t

— PRIVATE —

1960 FORD FAIRLANE 500, 4-door imitation hard top, 6, standard, radio, A-1 throughout.
1956 OLDS, 98, 4-door, power equipped, real good condition.
MUST SELL — BEST OFFERS
968-6536
Je9-3t

'62 VOLKSWAGEN

DELUXE
Excellent Condition Throughout
New Paint Job

$795.

Will Take Trade
PHONE 962-6418
Au29-tf

CONVERTIBLE

For those with the sun in mind

'63 PONTIAC

PARISIENNE

V-8, automatic, new white wall tires, radio. Like new top. This car has low mileage with lady-like care. Must be seen to be appreciated. — No triflers please.

Contact: DOUG DAY

R. R. 1 Corbyville

PHONE 968-8761 Evenings only

All Day Sunday

Je10-3t

USED CARS

VADER'S

North Front at College Sts.

1964 ACADIAN

Station Wagon

LIC. NO. X15101

Invader series in original Polomar Red finish with all vinyl interior, economy "194" six with standard transmission, custom push-button radio, plus other extras. If you want lots of space and economy you must see this station wagon low price of $1775. should prove to be a bargain to some lucky purchaser. Any type plan available.

VADER'S

962-1449

OPEN EVENINGS

Je10-11-14

'65 PLYMOUTH FURY 3, 2-DOOR hard top, 962-8772 evenings. Je8-3t

'58 FORD CONVERTIBLE. WILL swap or sell for highest bid. Picton 476-2538. Je6-6t

'59 CHEV. CONVERTIBLE. MUST sell, for highest bid by June 11. Picton 476-2538 eJ6-6t

USED TRUCKS. THREE TO choose from $273. Carm's Beverages, Belleville. My25-1m

'61 FARGO ½-TON LONG WIDE box. Used only as car. Excellent condition, $1095. Bloomfield 393-3721. Je6-6t

'61 MIDGET — 968-6201. Je7-3t

'61 M.G.A., A-1 CONDITION. $900. Take trade. 968-6543. Je8-tf

'63 CHEV. ¾-TON TRUCK. PERfect mechanical condition. 4-speed transmission. Good tires. 962-4854. Je8-3t

'62 4 DOOR PONTIAC STRATO Chief. 962-8821. Je8-3t

USED CAR

CENTRE

1961 CORVAIR

Sedan

LIC. H94277

Finished in original Jewel Blue metallic with matching blue two-tone interior, set off with perfect chrome and five new tires equipped with a smooth running Corvair six motor. 4 speed floor shift transmission, custom built radio and other extras. This one owner car is in outstanding condition, has been mechanically checked and will be sold with a warranty. Hurry for this one at our very low balance of only $883. or assume low monthly payments with no money down and no payments due until mid-July.

40 OR MORE UNITS

Contact The Manager

968-9000 — 968-9300

646 DUNDAS EAST

(Opposite Union Carbide)

Open 9 A.M. 'til 10 P.M.

AUTO

"COUNTRY COUSINS"

OK

SPECIALS

SAVE AT LOW COUNTRY OVERHEAD PRICES

1965 CHEVROLET Bel-Air 4-door sedan, automatic transmission, radio, whitewalls, finished in beige, with matching interior. Balance of new car warranty. Lic. J42513 .... $2490

1965 CORVAIR Monza, 2-door hard top, balance of new car warranty, 4 speed transmission, radio, white walls, wheel discs, like new — Reduced. Lic. J60069 .... $2190

1964 OLDSMOBILE 4-door sedan, equipped with power brakes, power steering, radio, wheel discs. One owner, sold new by us. Finished in blue — Sharp. Lic. 96719A $2595

1964 CHEV. Bel-Air 4-door sedan, radio, finished in Ermine White, OK guaranteed. Lic. 94053A. .... $1890.

1964 FORD Custom 4-door sedan, finished in Azure Aqua metallic with matching interior. OK Guaranteed. Lic. 96761A. Reduced to .... $1895.

1964 PONTIAC Laurentian 4-door sedan, finished in Blue with matching interior. Radio. One owner. In immaculate condition. Lic. J35562 .... $1895.

1963 OLDS. Dynamic "88" hard top, 4-door equipped with power steering and brakes. Positraction, radio, whitewalls, wheel discs. A locally owned car. Finished in Cordova Brown .... $2295.

1963 Acadian Deluxe 4-door sedan. Finished in Ermine White with blue interior. Radio. A sharp compact. Lic. J42633 .... $1490.

1963 CORVAIR Monza, 2-door hard top, 4-speed transmission, bucket seats, a popular compact — OK warranty. Lic. 96675A $1390

1963 TRIUMPH 2-door sedan, finished in white with blue top. 4-speed transmission. Lic J34487 .... $895

1962 CHEVY II Nova 2-door hard top, radio, whitewalls, wheel discs, a beautiful compact car. Serial 243704890 ...... $1295.

1962 COMET. A good compact. Finished in Blue. Lic. J38876 .... $1179.

1961 COMET 4-door sedan, finished in black. A popular compact. Lic. 92509A .... $889.

1961 PLYMOUTH Deluxe, 4-door sedan, automatic transmission, V-8 engine, radio. Finished in Azure Aqua. Lic. 96834A. $949.

1961 VOLKSWAGEN Deluxe, 2-door. In excellent condition. Lic. J33806 .... $895.

1960 CHEVROLET Impala, 2-door hard top, finished in Ermine White with red interior. This popular car has radio, automatic transmission and wheel discs. OK guaranteed. Lic. J46720 .... $1090.

1960 CHEVROLET 2-door sedan finished in Blue. A popular car. Newly painted. Lic. J28079 .... $895

1958 PONTIAC Laurentian 4-door sedan, newly painted. In excellent condition. Lic. 94564A $495

AS IS

1959 CHEVROLET 2-dr. 6 cylinder. Good mechanical condition. Lic. J33430 .... $345.

1959 FORD 2-door sedan. Good mechanical condition .... $395.

1958 OLDS 4-door sedan. Good condition. Lic. 96725A .. $295.

1958 BUICK. 4-door sedan. Needs some body work. Lic. J46686 .... $195.

1958 CHEVROLET 4-door Sedan. Needs some body work. Lic. J44053 .... $195

1958 CHEVROLET 2-door automatic transmission. Lic. J43557 .... $175.

1957 PLYMOUTH Station Wagon. Good condition. Lic. X11733 .... $295.

1953 CHEVROLET Lic. J45328. .... $95.

— TRUCKS —

1965 DODGE ½-ton stake, like new with platform and racks, only 8,000 miles $1995

1960 CHEVROLET Step Van, in good condition. Lic. 23539B. Needs some body work. $595.

1959 CHEVROLET ½-ton pick-up Fleetside box, newly painted $795

1955 CHEVROLET ½-ton pick-up. Good mechanical condition. Lic. 22163B $350

40 NEW MODELS IN STOCK —

SEE

Elwood Kerruish — Jim Wright
Craig Watson—Earl Thompson
Don Charleton

STIRLING

MOTORS

STIRLING LTD.

DON WILLIAMS

Belleville Rd., Stirling, Ont.
392-3352 —PHONE— 962 8527

AUTO

'64 PONTIAC STRATO-CHIEF, 2-door standard 30,000 miles $1,500. 968-6066 after 5 p.m. Je10-3t

'62 CHEV. ½-TON TRUCK, PLYwood racks & snow tires $1195, or best offer. Apply Edward Freeman, Lonsdale 396-3360.

1958 MORRIS MINOR. MAY BE seen at 306 MacDonald Avenue Je10-3t

HEAVY-DUTY RANGE SUITABLE for cottage. Reasonable. 968-3736. Je10-3t

'57 Ford $165. — '56 Buick $135. '53 Mercury ½-ton, $70. — '53 Chev. $35. — '54 GMC 2-ton $150
'46 one-ton Dodge Tow Truck with power winch, will trade even for a good half ton.

Phone 962-4761

Je10-3t

1963 VALIANT AUTOMATIC, four-door, radio. Good condition. Best offer, 968-3840 after 6. Je10-3t

'62 PONTIAC STATION WAGON, 9 passenger, 6 cylinder, standard, economical to drive. Good condition. 393-1566. Je9-3t

$1290. - 1965 VOLKSWAGEN 1300 T.S. Station Wagon. White with red leather interior, radio, seat belts, gas heater. 7000 miles. 968-6804. Je9-3t

'56 OLDSMOBILE SUPER 88 2 door hard top. Must sell. 962-8049. Je9-3t

1958 OLDSMOBILE, WHITE, HARD top. Reasonable. 962-7306. Je9-3t

'64 VALIANT STANDARD transmission, hickory tan, 9,000 miles. Still on warranty. Major R. Homewood, 962-8620. Je9-3t

1957 OLDSMOBILE, RED AND white, four-door. Good condition. Reasonable, 968-8896. 9 Second St. after 6. Je9-3t

'60 VAUXHALL STATION WAGON. good condition. Terms. 962-6313 Je9-3t

'34 CHEV. CAR, '53 FORD, REbuilt motor, '46 Chev. 1½-ton trucks has '52 motor, A-1, 962-4447 mornings and evenings. Je9-3t

'62 CHEV. BEL-AIR V-8 AUTOmatic, radio, priced for quick sale, 393-3327 Stirling after 6. Je9-3t

ANNIVERSARY

Specials

COME SEE!

COME SAVE!

1965 FALCON Sedan $1895. V-8, Standard and Radio. Lic. J52238.

1964 OLDSMOBILE 88 $2495. 2-door Hard Top. Fully Equipped. Lic. J40512.

1964 MERCEDES 190D $2195. Sedan, Lic. K1462.

1964 FORD Custom $1895 Tudor, 6 Standard. Lic. 332902.

1964 VALIANT Sedan $1795 Standard Transmission. Extras, Lic. J49246.

1963 PONTIAC 2-Door $1595. Standard. Lic. J43507.

1963 GALAXIE 500 $1895. Sedan, V-8, Automatic and Radio Lic. J55680.

1963 CHEV. Bel-Air $1895. Sedan, V-8, Automatic and Radio Lic. J50384.

1962 FAIRLANE 500 $1395. 6 auto. Lic. J51008

1962 CHEV. Bel-Air $1395. Sedan, 6 Automatic, Lic. J52626.

1962 FORD Galaxie 2-Dr. $1595. Hard Top, V-8, Automatic, Power Steering and Radio Lic. J52817.

1961 PONTIAC Sedan, $1195. Standard and Radio. Lic. — J52633.

1960 FALCON 2-Door $ 795. Standard, Radio. Lic. J44786.

1954 OLDSMOBILE $ 195. Sedan, 8 Automatic. Radio. Lic. 53096.

SALESMEN ON DUTY

Lee Bradshaw — Gary Cranston
Jim Bowes — Roy Sills
Garfield Cooney - Morley Ward

Stevenson

FORD SALES LTD.

A Name That Means
A Great Deal

321 North Front — 962-9141

LOST

MEN'S SAFETY GLASSES IN A brown leather case, bifocal in left lens only, 962-7818. Je8-3t

PICKED UP IN ERROR, BLACK Diamond baseball glove, at Kelly's Drug Store on Thursday, after 4. 962-7109. Je8-3t

SUM OF MONEY AT PLAZA BEtween Tamblyn's cash counter and parked car at Fairweather's ward. 966-6391. Je-10-3t

BUSINESS AND SERVICE DIRECTORY

USED DAILY BY SHOPPEPS AND BUSINESSMEN

Consult the advertisers in this Directory for the work you want done.

ACCOUNTANTS

PAUL EDWIN FLEMING
Chartered Accountant
At the Four Corners
30 BRIDGE ST. E.
Belleville, Ontario
968-6393
Jy11-tf

JOHN D. LEWARS
Chartered Accountants
217 Pinnacle Street
Belleville, Ontario
Phone 962-4852
Jy3-tf

GEO. A. WELCH AND COMPANY
Chartered Accountants
173 Church Street — Belleville
962-4381
R. IRVINE, C.A.
M. J. STOTESBURY, C.A.
Ottawa - Cornwall - Picton
Pembroke
M1-tf

KENNETH J. BODEN
Public Accountant
Auditors
37 CAMPBELL ST.
Belleville, Ontario
962-3049
S7-tf

T. A. MACHOLD
Public Accountant
Auditor
117 FRONT ST.
Belleville, Ontario
962-4621
S1-tf

ADJUSTERS

BRENNAN & McBRIDE
INSURANCE ADJUSTERS LTD.
146 Front Street
P.O. Box 393
Belleville
962-8676
Adjusters Of All Classes Of Insurance
Ja26-tf

APPLIANCE and REFRIGERATION SERVICE

Authorized Factory
SERVICE AND REPAIR DEPOT
For General Electric, Beatty, Thor
McClary Easy, Electrohome
Roy and Gibson
REPAIRS FOR ALL MAKES
Washers, Dryers, Refrigerators
Ranges and Dishwashers
FAST Efficient Service
Trenton and Belleville Area
Call
CARDINAL APPLIANCE SERVICE
962-1363
F24-3m

AIR CONDITIONING

Stores, Offices, Restaurants, Homes
— Air Conditioners
— Ice Cube Makers
— Water Coolers
Complete Installations
Wiring — Plumbing
Sheet Metal
For Free Survey Call
968-5323
JOHN LEWIS CO.
263 Front St.
Est. 1949
Ap 14-3m

ARCHITECTS

WATSON AND WIEGAND
Architects
219 FRONT STREET
Belleville Ont.
Mr24-tf

ALTERATIONS

MINOR ALTERATIONS
AND REPAIRS
On All Makes Of
FOUNDATION GARMETS
AND BRASSIERES
For Further Information Kindly
Call — 968-7728
Day or Evening
Ap3-3m

BOAT SALES AND SERVICE

QUINTE MARINE
Johnson Outboard Motors
BOATS
All Types, Fibreglass, Aluminum, Wood.
MARINE SALES AND SERVICE
1 mile east of Deseronto
on Hwy. 2
From Belleville dial 396-2330
(no charge)
Other Calls, Area 613-396-2339
Mr19-tf

CHRYSLER OUTBOARD MOTORS
Aluminum, Wood and Fibreglas Boats
SALES AND SERVICE
BAYCREST BOATS
AND MARINA
Big Island, Demorestville
Phone Picton 476-3337
Turn Off Hwy. 14 Just Beyond
Mountain View Airport
F28-tf

BUSES

BUS SERVICE TO TRENTON AND AIR STATION
Leave Belleville
Daily Exc. Sunday and Holidays
8.45 a.m.
10.35 a.m.
12.05 p.m. Sat. Only
2.00 p.m.
4.10 p.m.
5.35 p.m.
7.30 p.m. Friday & Saturday only
9.45 p.m. Friday & Saturday only
BUSES LEAVE BUS TERMINAL
43 DUNDAS ST. E. — 962-3183
Chartered Coaches
RATHBUN BUS SERVICE LTD
Trenton, Ont. — Phone 392-3833
Ja7-tf

CARPENTRY

—Floor and Ceiling Tile
—Arborite Counter Tops
—Recreation Rooms
—Carpentry Repairs Inside and Out
—Special Attention to Small Jobs
L. R. PATTERSON
962-0661
Mr9-tf

CONSTRUCTION

EDGAR K. BELL CONSTRUCTION
General Contractors
61 HARRIET STREET
Custom Homes — Alterations
Back-Hoe — Repairs — Trenching
Light Grading — Haulage
Sand and Gravel — Top Soil
Shop Work
FREE ESTIMATES
Office & Shop — Residence
962-4170 — 962-6179
My19-tf

McINROY — MAINES
CONSTRUCTION LTD.
Asphalt Drives — Concrete Work
Grading — Tree Removal —
Loam — Fill — Gravel
FREE ESTIMATES
962-0666
Ap11-3m

FITZGIBBON
CONSTRUCTION LTD.
Asphalt Driveways, Loam
Sand, Fill, Crushed Rock, Gravel
Bulldozing, Grading.
FREE ESTIMATES
962-3606
My6-tf

JOHN KILLINGBECK CONST.
CUSTOM CABINET BLDG.
FINE CARPENTRY
R.R. No. 7 BELLEVILLE
PHONE 962-4715
AFTER 5 P.M.
Ap26-3m

CHIROPRACTOR

ROGERS RIEDEL, D.C.
218 Church St.
962-3276
Feb23-tf

CARPET AND UPHOLSTERY CLEANING

"BEST METHOD"
Carpet and Upholstery Cleaners
Specializing In
Wall-To-Wall Carpet Cleaning
Upholstery Cleaning, Stairway
Carpet Cleaning, Spot and Stain
Removal, Fabric Re-coloring,
Odor Removal, Soil Proofing
Free Estimates
PHONE 968-5616 Anytime
My12-1m

CEILINGS

ACOUSTIC TILE CEILINGS
Specialists in suspended ceilings makes a unique decorative sound control combination, ideal for alterations to stores, offices or commercial buildings.
FREE ESTIMATES
PEACOCK PLASTERING
SERVICE LTD.
962-7373
Aug30-tf

CONCRETE

W. DANFORD & SON
All types Concrete Work
Machine Trowelling
Residential and Industrial Repairs
and Alterations
Backhoe Work
Trenching and Back Filling
Phone 968-5422
D6-tf

DEAD AND DISABLED FARM STOCK WANTED

HIGHEST PRICES PAID
For Dead or Disabled Farm Stock
Small animals removed free
Guaranteed Prompt Service
Call Us Collect
STIRLING 395-3397
STIRLING DEAD STOCK
LIC. 48-C-66
Ap30-tf

R & D DEAD STOCK REMOVERS
Ship direct to us your nearest dead stock dealers — this means the fastest service and the BEST PRICE in the business
Phone Collect Tweed 478-2713
968-5817
BILL ELSON (Owner)
Lic. 348-C-65
Higher Prices Paid
Mr12-tf

BURRETT FUR FARMS
Ship direct to a Fur Farm for top price for dead or crippled farm stock. Up to $23.00 according to size and condition, even higher for large crippled horses.
Cash Payment
Guaranteed Satisfaction
Phone long distance Zenith 6-6350
(no charge to you)
or Belleville (collect) 962-3631
Dept. of Agric. Licence 9-C-66
D14-tf

DEAD STOCK SERVICE

WE PAY CASH
For Dead, Old and Crippled
Farm Stock
PHONE COLLECT
Peterborough — 741-3827
NICK PECONI
Gov. Lic. No 303-C-66
O15-tf

DRIVING SCHOOL

QUINTE
DRIVING SCHOOL
Serving Belleville, Trenton
and Picton
Experienced Instructors
Modern Hydraulic Dual Controls
PHONE 962-0666
Day Or Night
My11-1m

DRY CLEANING

WOODLAND
DRY CLEANERS
—Shirt Laundering
—Cold Storage
—Dry Cleaning
—For Fast Courteous Delivery
CALL 968-6438
314 DUNDAS E.
Ap26-tf

LLOYD'S CLEANERS
SHIRT LAUNDERERS
—Moth Proofing
—Alterations, repairs
—Waterproofing
—Drapes, Rugs
—Storage.
160 CATHERINE
968-3343
Ap27-3m

FLOORING

TORGINAL SEAMLESS
FLOORING
Tomorrow's Floor Today
NO WAXING
NO SCUFFING
CHARLES W. LAMBERT LTD.
962-3657 or
962-5322
F11-tf

FLOOR FINISHING

MAUND'S SERVICE
340 Pinnacle Street — 962-0637
Floor sanding and finishing, cleaning, waxing and polishing. Window cleaning and wall washing — RENTALS of floor sanders and edgers, scrubbing and polishing machines.
Commercial Vacuums and
Mopping Equipment
Ap30-3m

EARL DARRAH
Dial 968-8078 — 30 Bridge St. East
Sanding Machines and Floor
Polishers for Rent
Expert Installation on Mastic
Rubber Tile and Marboleum Floor
— Free Estimates —
Ap30-tf

GENERAL INSURANCE

Insure With Confidence
BURROWS AND FROST
GENERAL INSURANCE
FIRE, AUTO, LIABILITY, MARINE,
PERSONAL PROPERTY and BOND.
240½ FRONT ST. 968-6715
Mr14-3m

HEATING

NO DOWN PAYMENT
TAKE 10 YEARS TO PAY
Interest 4½% Per Annum
New Burner 60c Per Week
New Furnace complete with
Burner $1.21 Per Week
When it comes to heating you can
expect more quality — — —
More Service — — —
from
THE JOHN LEWIS CO.
263 Front St.
968-5323 — Est. 1949
Ap14-3m

LANDSCAPING

SODDING. CONTRACT PRICE
or WE DELIVER for
"DO - IT - YOURSELF
Laid Same Day Cut
— Crushed Gravel
— Crushed Rock
— Pit Run Gravel
— Sand Fill
— Quarried Rock.
Phone IVAN MAY
LANDSCAPING
968-8117
Je8-3m

DURHAM TURF FARMS
for any type of sod
delivered or picked up
in the field
786-2961
Newtonville,
Ontario
My25-tf

LUMBER

ROLLINS LUMBER
LIMITED
487 Dundas Street West
Phone 962-6493
OPEN SATURDAYS
'TIL 5 P.M.
N16-tf

LOANS

CASH IMMEDIATELY
AVAILABLE
LOWEST RATES
First and Second Mortgages
Agreements of Sale
We Buy Or Sell Mortgages
Courteous, Confidential Service
In Your Home or Our Office.
GERALD JOYCE
REALTY LTD.
962-5326
Ja21-tf

MIMEOGRAPHING RUBBER STAMPS

THE JAMES TEXTS LIMITED
183-185 Front Street
PHONE 968-6773
Fast, efficient work covering all needs. Reports, Circular Letters, Statements, Clubs, Lodges, Churches, etc. One day service on all types of Rubber Stamps Numbering Machines and Supplies.
Ja13-tf

MUSIC SCHOOLS

KAMMER SCHOOL OF MUSIC
Offers
Private Instructions for Guitar, Uke, Banjo, Mandolin, Trumpet, Trombone, Clarinet, Sax, Accordion, Drums, Voice, Etc.
We Rent Instruments
CHARLIE KAMMER
Musical Supplies
294 Front St. — Belleville
PHONE 962-4378
My13-tf

PIANOS

F. M. BARRETT CO.
Authorized Dealer
For Heintzman & Co. Pianos,
Heintzman Grand Pianos
Gerrard Heintzman
Lesage Limit Pianos
F. M. BARRETT CO.
101 Cannifton Road
968-3331
Ap12-3m

PUMPS

NOTICE TO ALL PUMP OWNERS!
—We carry new Sta-Rite, Beatty, and Aqua-Jets systems.
—Good selection of used pumps.
—Quinte district headquarters for Homart parts.
—Specializing in repairs to all makes of pumps.
—Cascade "40" water heater installations.
—High quality plastic pipe and fittings.
—Plumbing repairs.
—Well Tiles — Septic Tanks
—Tile beds.
Remember for ALL your Pump Needs see REID'S
GARNET REID
Pump Sales and Service
R.R. 2 (Avonlough Rd.), Belleville
Call any time — Phone 968-8453
Je9-3m

PLUMBING

REPAIRS AND ALTERATIONS
24-Hour Service
Septic Tanks — Tile Beds
Pumps — Softeners — Bathrooms
Kitchens — Garbage Disposals
YOU CAN DEPEND ON
The
JOHN LEWIS CO.
263 Front St.
968-5323
Est. 1949
Ap14-3m

PLUMBING & HEATING

REID'S
OIL OR GAS
FURNACE INSTALLATIONS
also
Sewer Installations
968-8344
Mr23-3m

RECONDITIONED TV'S

BRAND NAME TV'S
Reconditioned, Guaranteed.
$39.00 UP
Complete TV Rentals
Rent To Purchase Plan
CIRCLE TV SERVICE
260 COLEMAN STREET
962-6791
Ap26-3m

RENTALS

NOW RENTING
Roto Tillers — Lawn Mowers
Rollers & Spreaders —
Wheelbarrows & Ladders
QUINTE RENT-ALLS
We Rent Most Anything
112 FRONT STREET
962-9456
Mr30-3m

RUBBER STAMPS

All Kinds of Rubber Stamps
"Custom Made"
"The Way YOU Want It"
24-Hour Services Available at
O'NEIL SALES LIMITED
115 Front Street
THE JAMES TEXTS LIMITED
179-183 Front Street
BARRATT'S STATIONERY
226 Front Street — 962-8193
Belleville, Ont.

ROOFING and EAVESTROUGHING

EAVESTROUGHING & ROOFING
GEORGE BAILEY
R. R. 1, Carrying Place
Eavestroughing, 33 cents per foot and up — Shingling $14. per sq installed — All flat roofing guaranteed up to 20 years.
962-2768
Mr2tf

BAILEY ROOFING
SHEET METAL
BUILT-UP ROOF SPECIALIST
SHINGLING —
EAVESTROUGH INSTALLED
ANYWHERE
ALL WORK GUARANTEED
FREE ESTIMATES
962-3384
ROBERT BAILEY & SON
Ap23-tf

SEPTIC TANK PUMPING

SEPTIC TANK PUMPING
J. W. SHARPE
396-2219
Deseronto
Tile Installations
and Repairs
Mr24-3m

SERVICE STATIONS

JIM TEMBORTH'S
TEXACO SERVICE STATION
465 West Dundas Street
962-6142
Open Every Night & Every Sunday
Lubrication — Gas — Oil Diesel
Mufflers and Tail Pipes
Minor Repairs
Personalized Service
Guaranteed Workmanship
Je14-tf

SEWING MACHINE REPAIRS

SEWING MACHINE
REPAIR
Satisfaction Guaranteed
YOUR BERNINA DEALER
PLAZA SEWING CENTRE
Belleville — 968-6600
Ap6-3m

SMALL APPLIANCE REPAIRS

BELLEVILLE SERVICE CENTRE
67 Dundas E.
Complete Small Appliance
Repair Service
All Work Guaranteed
Factory Authorized Depot for
Proctor-Silex Ltd.,
Parts and Service
962-7070
962-6[illegible]
Ap27-3m

SERVICES

MALCOLM BROS.
FLOOR AND WINDOW SERVICE
COMPLETE HOUSECLEANING
968-6266 or 968-8274
Ja23-1y

TENTS — TRAILERS

FOR RENT
New Tent Trailers
by
Day, Week or Month
Now Booking For Summer
Holidays
$5.00 Deposit Will Hold
Your trailer
THE BELLDALE RENTALS
24 Parkdale Dr.
Belleville — 962-6094
Ap23-3m

TILES

We Supply and Install
CERAMIC WALL TILE and
All Types of FLOORING and
FLOOR TILE
Phone For Free Estimates
BELLEWOOD LUMBER &
BUILDING SUPPLIES
445 Dundas Street East
Belleville
Phone 962-4581
N15-tf

TV SERVICE

FAST SERVICE ANYWHERE
24-Hour — 7-Day Service
Repairs To All Makes
HOPKIN'S RADIO and
TELEVISION REPAIRS
107 Station Street
962-3330
S28-tf

TREE SERVICE

O'BRIEN'S TREE SERVICE
Complete Tree Care
13 Years Experience
Pruning — Feeding — Spraying
Transplanting — Cabling —
Bracing — Tree and Stump
Removal
Free Estimates — Fully Insured
FRANK O'BRIEN
962-4330
Ap19-3m

TYPEWRITER

THE JAMES TEXTS LIMITED
Prompt and Efficient Repairs on
All Makes of Machines
Typewriters and Adding Machines
for rent
183-185 Front St. — Ph: 968-6773
Ag5-60-tf

TREE SURGEONS

CEDARDALE TREE SURGEONS
Tree Removal
Pruning Shade Trees
Fully Insured — Reasonable Rates
Satisfaction Guaranteed
PHONE 962-8690
For Free Estimates
Ap8-3m

UPHOLSTERING

UPHOLSTERING
OLD AND MODERN FURNITURE
Also
CHROME CHAIRS
We Supply Highest Quality
Fabrics
Very Reasonable — Call Anytime
962-7633
D6-tf

WELDING EQUIPMENT AND SUPPLIES

FOLEY SUPPLY AND
MACHINE CO. LTD.
WELDING AND CUTTING
EQUIPMENT
Rods & Accessories — AC & DC
Arc Welders — Electrodes &
Accessories — Oxygen —
Acetylene — Argon-Nitrogen —
Medical Gases — Safety Hats —
Canadian Liquid Air Distributor
25 Wallbridge Cr. — 968-5701
F3-tf

VACUUM CLEANER SERVICE

SAVE $ $ $ $
Let Us Install A NEW
VACUUM CLEANER HOSE
On Your OLD ENDS
PLAZA SEWING CENTRE
Belleville — 968-6600
Ap25-3m

FILTER QUEEN
Authorized
SALES AND SERVICE
All Work Guaranteed
Phone
J. CUNNINGHAM
Trenton 392-3061
N13-tf

VACUUM CLEANER REPAIRS
HOOVERS A Specialty
Genuine HOOVER Parts
Hoses To Fit Most Cleaners
N. CAMPBELL
Booth Radio — 968-5785
Free Pick-up & Delivery
In City
S14-tf

WATCH REPAIRS

EXPERT WATCH and
JEWELLERY REPAIRS
By Experienced Watch Makers
Members Canadian Jewellers
Association
Satisfaction Guaranteed
A. E. WONNACOTT
278 Front Street
Over Geen's Drug Store
962-0742
Mr1-tf

WELL DRILLING

GEORGE H. CHALK
R. R. 6 — Napanee
Wells for Home, Farm & Industry
For Price and Terms
PHONE 354-3618
D2-tf

YACHT BROKERS

SAILING CRAFT
and CRUISERS
Buying or Selling
Consult
QUINTE MARINE
1 Mile East of Deseronto on
Hwy. 2
From Belleville Dial 396-2330
(no charge)
Other calls Area 613 396-2339
O29-tf

REAL ESTATE FOR SALE

Best Income Property
PRESTIGE APARTMENT
FOR OWNER

Central East Hill
Solid Brick
Full Basement
Hot Water Heating With Oil
3 Floors, 21 Rooms
5 Bathrooms
Double Garage and Driveway
Small Down Payment
Terms To Suit
962-3854
My26-tf

LARGE EXECUTIVE
HOME
ON CHOICE STREET
EAST END
APPLY BOX A-67
THE INTELLIGENCER
Je8-3t

REAL ESTATE FOR SALE

CUSTOM

BUILT

These superior bungalows and split-levels which were custom-built to the specifications of the original owners, offer better planning, better materials and finer finish. Every modern amenity including dining areas, fireplaces, rec rooms, extra bathrooms, garages, patios and professional landscaping. East or central east. Since when could you buy a modern bungalow of nearly 1,400 square feet electrically heated in a central area? For full details phone me at 962-6136.

DOUG

GRANT

REAL ESTATE

VACATION

PROPERTIES

FOR SALE

LIMERICK LAKE

New cottages and lots from $3500. Price includes new cottage, lot and access road to cottage.

GLANMIRE LAKE

One only new cottage, 3 bedroom, inside conveniences, 300 foot lake frontage, safe sand beach, partially furnished, $5,000.

MOIRA LAKE

3 cottages in desirable location, priced from $3,000.

Phone or Write

R. GRANT

BRETT

REAL ESTATE BROKER
MADOC, ONT.,
Ph. 473-4122 Office
After Hours Call
GORDON LEBOW — 473-4316
GRANT BRETT — 473-2970
Je9-3t

BLEECKER AVE.

This bungalow is located on one of the very finest lots in the City of Belleville. It has a frontage of 60 feet, by a depth of 246 feet. The home features many extras such as a new built-in oven and stove, a bed-sitting room apartment and 2-piece bath at the rear, a paved drive and garage. You are invited to make an appointment to inspect this home.

PHONE 962-4095

B. G.

FOSTER

REALTOR

Je9-10-13-14

WEST SIDE
4 BEDROOMS

$13,900. CENTRE HALL PLAN — 2 storey brick home with double living room, separate dining room, family sized kitchen — 1½ bathrooms — full basement — extra large lot — many trees — garage, $2500 down — open mortgage for balance.

CENTRAL EAST HILL

$11,500.— 2 STOREY 4 BEDROOM residence within walking distance to downtown, including nice living room, separate family sized dining room and spacious kitchen — good basement, oil furnace, garage — near all schools. Must be sold — owner leaving city.

BUNGALOW $1,000.
DOWN

$8,750. — See this spotless 2 bedroom home with cheerful living room, modern spacious kitchen — bathrom, full basement, and new forced air oil furnace. Vicinity of Cannifton Road and Station Street. Can be used for comercial purposes — balance will carry less than rent.

W. J.

McCormick

Realty Ltd.

89 Station Street

PHONE 962-5397

OPEN EVENINGS 'TIL 9 P.M.

IT'S GOOD HOUSE
SENSE

to own your home and it is not necessary to pay a fantastic price in order to be comfortable. We have an attractive ranch bungalow that is immaculately clean. Just right for the newly weds or a retired couple. Spacious kitchen, living room has a dining area. 3 bedrooms, 4-piece bathroom, utility room and garage. Lot 66 x 120. Located on the West Hill. Fairly priced at $11,300. — Call

TOM

DUTTON

REAL ESTATE

962-9279

3 BEDROOM BRICK BUNGALOW Large kitchen. Close to bus stop. Apply 28 College St. E. My4-tf

MORE CLASSIFIED ON FOLLOWING PAGE

REAL ESTATE FOR SALE

$1,000. DOWN
$60.00 MONTHLY

A lovely 3 room stucco bungalow on a large lot, fenced and fully landscaped. Call tonight on this one!

4 BEDROOM BUNGALOW

On West Side. Fully landscaped and decorated. Listed at only $15,900.00 at 6¼% NHA — carries for $210 per month including taxes.

NEAR GOLF COURSE
$2,000. DOWN

Beautiful Colonial home overlooking the Bay with 2-car garage, 1½ baths and separate dining room. Freshly decorated, and new living room drapes remain with the house. Also included is TV tower and rotor. Unbeatable value at $22,900.00 and possession July 1st. Act fast on this one!

2 BEDROOM BUNGALOW SEPARATE APARTMENT

Here is the chance of a lifetime to get a custom-built bungalow on a quiet street, with a separate basement apartment. This would be excellent for a retired couple wanting extra income. Full price only $15,900.00.

GERALD
JOYCE
REALTY LIMITED
374 FRONT ST.
962-5326

Outstanding 3 bedroom cottage partly furnished on Barcovan Beach, priced to sell or rent for 3 or 4 months.

A 4 room winterized cottage on Moira River just north of Belleville. Priced at $4,200. $600 down. Owner will take back a mortgage.

On Oak Lake with 140 ft. frontage, we have for sale a 3 bedroom 2 storey modern home. Low taxes.

We have for sale a large 4 bedroom 2 storey frame home in Foxboro. Reduced in price for quick sale.

Guaranty Trust
REAL ESTATE
OFFICE: 9 til 5 — 968-6711
EVENINGS CALL —
Clifford Ray 962-6661
Floyd Bartlett .. Stirling 395-3434
Je10-12

GORDON
WOODS
Real Estate Broker
159 FRONT STREET
Member of the Belleville Real Estate Board

IN THE PINES

Vacant country lot 100 x 150 completely covered with trees. Choice building site.

OFFERS

The owner is transferred and would welcome any offer on this north side 3 bedroom home. Brick featuring 3 bedrooms and extra bedroom or recreation room finished in the basement. Spacious rooms. Lots of closet space. Good terms.

RESTAURANT

and garage. Own your own location. 3 bedroom living accommodations. Terms.

A BARGAIN

in a two bedroom bungalow with full basement and garage. Hardwood and tile floors. Modern kitchen.

OFFICE: 968-6471
OPEN 'TIL 9 p.m.
IF NO ANSWER CALL
GORDON DETLOR 962-4174
PHIL RAY 962-7330
NELSON BURSHAW ... 962-7069
GORDON WOODS 962-4217

EXECUTIVE HOME

Located in one of the finest areas of Belleville amid a setting of trees and quiet elegance this four bedroom family home will appeal to the most discriminating buyer. The living room features a stone floor to ceiling fireplace; the dining room is large enough for formal entertaining and the kitchen is as modern as tomorrow. Inspection by appointment.

$500. DOWN

Roomy three bedroom home close to downtown. Immediate occupancy and one mortgage. Immediate possession. Call tonight.

968-5757

J. E.
McKinney
Realtor
Sell with the best on MLS

EXCLUSIVE MODERN HOME Almost new. Good location. Electrically heated. Air conditioned. Many extra features. Must be seen to be appreciated. Trenton 392-5657 after 6 p.m. Je8-10-13-16-17

REAL ESTATE FOR SALE

Cash For Your Home
List With
D. J.
WHALEN
Real Estate Limited

PRESTIGE HOME ON THE EAST HILL

Beautiful three bedroom brick home, centre hall plan with a large formal dining room, living room with a fireplace, large kitchen, den and 2-piece bath on the main floor, upstairs there are two large bedrooms and one average size and a four-piece bath. There is an attached garage and a full basement. Call today for an appointment.

INCOME PROPERTY

Two storey frame with a two bedroom self-contained apartment downstairs and a two bedroom, self-contained apartment upstairs. This home is situated on a large lot in the older East Hill. Has a new oil forced air furnace system. Low taxes. Call for further particulars.

OFFICE: 962-4528
IF NO ANSWER CALL
HERB GAWNE 962-3879
HAROLD WILKINSON 968-3234
OPEN EVENINGS TILL 9 P.M.

SUMMER PROPERTY
BANCROFT TENT & TRAILER CAMP

Approx. 28 Acres
Store, Cottage, 2 Bedroom, New Housekeeping Units, Sandy Beach, Flush Toilets, Electrical Outlets for Campers, Row Boats, Approx. 1,300 feet shoreline.

ASKING $30,000
Or Best Offer
Write: W. TURPIN
c/o Bancroft Tent & Trailer Camp
Bancroft or Phone 644-W
Je7-4t

FOR SALE
Lovely Property Known As
"HILLTOP"

On Highway No. 7, near Actinolite, Ontario. Five and a half acres, small private golf course, small cottage, river on three sides of property. Excellent shopping facilities, only five miles away from the Village of Tweed and Madoc. Excellent possibilities for developments as motel or cabins.

Apply —

A. M. RAYBURN
Real Estate Broker
Tweed, Ontario
478-2532
Je10-3t

NAME BRAND
MATERIALS ONLY
IN HOMES
BY
MAURICE H.
ROLLINS
CONST. LTD.
Mr11-ev-f-tf

YOUR VERY OWN PRIVACY

We are privileged to offer you a most outstanding one floor White Brick Home, situated on a beautifully landscaped ½ acre with the Moira River in the background.

Practically new the quality of this home is obvious with features such as:

* Wall to wall broadloom
* Floor to ceiling Angel Stone fireplace
* Large patio across to back of the house with its magnificent view of the tree lined river which borders the property.
* Radiant electric heating
* 2 Complete ceramic bathrooms
* Large finished recreation room
* 2 car garage.

A host of extras too numerous to mention.

Shown By Appointment Only.
962-9011
AFTER 6 P.M.
Je10-3t

LARGE COTTAGE

Close to ½ acre, fully insulated. cistern capacity 4300 gallons, three miles from City, old Picton Rd., two bedrooms, front room and kitchen, with new sink, new tile floors, but one bedroom has wall to wall rug. New 3-piece bath and utility room, also lined hot water tank, 10 year guarantee. Pressure pump. Double garage, new last year, with cement floor and sliding aluminum windows, also aluminum windows and door on house, good well at end of 70 foot sidewalk. Heat, hydro and taxes less than $300. per year. Price $6,000 cash or $7,000 with $1,000 down and $75. per month. Price includes stove, tank and TV aerial. This house will rent at $65. per month. Good investment.

PHONE 962-7076 After 5
or see on Friday or Saturday
Doug Sallsbury
Je10-2t

PRIVATE SALE, 4 BEDROOM bungalow, garage. Finished recroom with fireplace. 1½ bathrooms. Parrott Drive. 962-8719. Je9-3t

REAL ESTATE FOR SALE

SPACIOUS 8 ROOM HOUSE overlooking Trent River. Available Sept. 1. Frankford 6736. Je10-12

EAST END, 3-BEDROOM BRICK bungalow. Large kitchen, fireplace, rec room, carport, paved drive. 962-6836. Je1-tf

WEST HILL, LARGE OLDER type home, 2 bathrooms, suitable for large family or 2 separate apartments close to bus, schools, shopping. Apply Box A-72, The Intelligencer. My24-1m

BUSINESS OPPORTUNITIES

HAVE SMALL METAL LATHE and fine tools. What can you also offer to make money or manufacture? References. Apply BOX A-29, The Intelligencer. Je4-6t

BEAUTY SALON

In Belleville — Air Conditioned. 3 Chairs. Good location. Reason for selling — Ill Health
Apply BOX A-8
THE INTELLIGENCER
Je8-3t

WELL ESTABLISHED AND SUCCESSFUL
HIGHWAY RESTAURANT and GAS BUSINESS IN KAWARTHAS
Unique Design Building
All Equipment in Top Condition
Lovely Wooded Lot
300 Foot Frontage
PRICE $29,000.00
$12,000.00 DOWN
Owner forced to sell due to ill health — Reply to
BOX A-71
THE INTELLIGENCER
Je8-3t

Own a Chicken Delight "NEW LOOK" FRANCHISE
(Home Delivery — Take-Out Hot Food)

Over 700 privately owned franchises now operating in Canada and U.S. Several Canadian cities still available. Protected areas, exclusive equipment — training provided.

CASH INVESTMENT $12,000.00
High Profit Return
Eastern Office, 1644 Bayview St. Toronto
PHONE 481-0436
Je10-3t

FOR SALE OR RENT
Well Established
GROCERY STORE HOME ATTACHED
Good Location
Apply BOX A-108
THE INTELLIGENCER
Je10-3t

WORLDWIDE MANUFACTURER OF FARM & INDUSTRIAL EQUIPMENT
HAS OPENINGS AVAILABLE FOR
FARM IMPLEMENT FRANCHISE

REQUIREMENTS: Young, Ambitious, with Integrity and Willingness to work for himself. Financial Assistance Available. For Further Information Write
BOX A-55
THE INTELLIGENCER
Je10-3t

BOATS AND MOTORS

FOURTEEN FT. PETERBOROUGH cedar strip runabout with trailer. $225. Good condition. 962-7973. Je10-tf

14-Ft. MOULDED PLYWOOD
Convertible Top, Controls
And All Accessories
BOAT,
18 h.p. Evinrude Motor and Heavy Duty Trailer
COMPLETE OUTFIT $650.
or Best Offer — 962-4376

BOAT, MOTOR AND TRAILER will sell as unit or consider selling separately. Frankford 398-6738.

12' 2 COCKPIT BOAT. MOULDED plywood hull, mahogany decks, seat cushions, fittings, $200. 962-4060. Je10-3t

38' POWER CRUISER, STEEL hull, Hacker design, twin Chryslers, sleeps six, Wilson McMahon, 90 College Street, Kingston. Je10-12t

ONE V-BOTTOM BOAT AS IS, 962-4447 mornings and evenings. Je9-3t

16-FT. PETERBOROUGH BOAT, 43.7 h.p. motor. Remote control. Tee-Nee trailer. All in new condition. Reasonable. 9 miles east of Napanee. No. 2 Highway. Oscar Allarie. Je10-12t

ESTATE SALE

25-foot steel hull Cruiser may be seen at Picton Bay Marina, Picton, Ontario, or phone 476-2366.
Offers to be forwarded to
WILLIAM B. LANE, Barrister
Box 1260, Picton, Ontario
Je8-6t

FOURTEEN FOOT BOAT AND trailer. Apply 128 West College after 5. Je8-3t

14-FT. CEDAR STRIP LEAK proof bottom, $175. 7½ h.p. Elgin motor, $120. both in good condition. 962-4912. Je8-3t

21-FOOT STEEL BOAT, NEW, 75-h.p. Johnson motor with controls. 10-foot racing hydro B. & C. class. Terms. Jack Alyea, Rossmore. Je8-3t

14-FT. CEDAR STRIP BOAT, new trailer, 3 h.p. motor, 2 life jackets, 2 paddles, anchor, 5-gal gas can $370. or nearest offer. 962-0416 evenings. Je8-4t

24-FOOT STEEL CRUISER, A-1 shape. Phone 392-5948 Trenton. Je7-tf

ROLLIE'S MARINE, BRIGHTON, where prices are born, not raised. June Specials: Fourteen foot deluxe fibreglas runabouts fully equipped $550 (no trade in). Twelve foot aluminum car tops $179. Sixteen foot fibreglass canoes, $135., fourteen foot $148. Daily until nine, Saturday until five, closed Sundays. Free telephone service. Zenith 8-3700. Je8-1m

NOTICE

FAST CONVENIENT ECONOMICAL
TAXI SERVICE

Give us a ring at any hour of the day or night, Call 968-6464-5-6, for prompt, courteous taxi service anywhere in Ontario.

CHECKER RADIO TAXI
968-6464
968-6465
968-6466
130 FRONT STREET
Belleville, Ontario
Ja8-tf

AUCTION SALE

Of
ANTIQUES and HOUSEHOLD EFFECTS
of the late
SHERMAN NOBLE
SATURDAY, JUNE 25th, at
1 O'Clock Sharp
South side of East Lake, 2 Miles West of Cherry Valley.
LIST TO FOLLOW
Owner — Mrs. Sherman Noble.
Auctioneer — John Rorabeck.
Phone 476-3935.
Je10-15

AUCTION SALE

WEDNESDAY, JUNE 15
STARTING 7 P.M.
380 DUNDAS ST. EAST

2-piece chesterfield, odd chairs, sewing machine, sleeping bags, wood stove, wheel chair, lamps, writing desk, large framed mirror, electric can opener, 2 boxes of mechanics tools, Hallicrafter radio, clocks, pots and pans, dishware, large garden tractor, garden tools, 2-piece tuxedo suit, tails suit, men's coats, ladies camel hair coats, black seal fur jacket and many other items.

Terms — Cash.
STEVE BANY
Auctioneer
962-7128
Je10-4t

AUCTION SALE

SATURDAY, JUNE 18
At 10 A.M. at
At LePalm's Storage
West Dundas Street

Refrigerator, electric range, davenport, chesterfield and chairs; chest of drawers; dining chairs; studio couch; beds; rugs; picnic table; roll top desk; cedar chest; washer; bedding box; lawn chairs; silverware; humidifier; dining table; kindergarten set; odd chairs; dishes; cooking utensils, etc.

Terms — Cash.
Auctioneer
CAMERON BUNNETT
Phone 962-1991
Je10-16-17

COTTAGES TO LET

3 BEDROOM COTTAGE AVAILable July 1st to 16 at Moira Lake, Madoc. Phone Don Smith Madoc 473-4372. Je10-3t

NEW COTTAGE

3 BEDROOM ON MOIRA RIVER Stones throw from Stoco Lake — All conveniences including running water, good fishing and boat.
SIMON WHALEN
STOCO
TWEED 478-6513
Je10-3t

LARGE SUMMER COTTAGE, east shore of Oak Lake, closed in verandah, safe, sandy beach, 962-6948. Je10-3t

ELECTRICALLY EQUIPPED COTtage, running water. West end of Roblin Lake. Safe beach for children. 968-9448. Je8-6t

8 ROOM COTTAGE ON BAY OF Quinte. Picton 476-[illegible]. Je8-3t

2 COTTAGES PAPINEAU LAKE. 3 bedroom electrically equipped safe sandy beach. 968-9607. Je6-tf

FRASER'S LODGE, NORTHPORT. 20 x 50 swimming pool. Modern housekeeping cottages. Picton 476-4819. Je2-3m

HOUSEKEEPING COTTAGE — screen porch, private beach. North Port area. Picton 476-4303. Mrs. David Cole. My27-1m

HOUSEKEEPING COTTAGES ON Marble Lake. Safe beach. Inside conveniences. Good fishing. For further particulars call or write Wilfred Perry, R. R. 2, Cloyne. Ont. Phone Northbrook 336-2451 My25-1m

ONE AND TWO BEDROOM, FURnished, insulated, housekeeping cottages, with inside conveniences. Archery, boats, fishing, swimming. Rednersville Road. Bay of Quinte. 962-8362. My18-tf

HOUSEKEEPING COTTAGES, running water, flush toilets store on premises, good fishing, boat supplies, sandy beach. Picton 476-4841. My17-1m

MYERS' CAVE LODGE CABINS Housekeeping cottages, electric fridges and rangettes, inside conveniences, groceries and good fishing. Sand beach playground on Marble Lake Highway No 506 Write Lee Webb. Cloyne Ont Phone Northbrook 336-2258. My2-3m

COTTAGES FOR SALE

NEW COTTAGE, RUNNING WATer, West end of Roblin Lake, safe beach for children. Phone 968-9448. Je6-6t

COTTAGE FOR SALE

Furnished, 3 bedrooms, living room, kitchen and 2-piece bathroom, large sunporch, boat house. Good fishing and bathing. 11 miles west of Belleville on Bayshore off Rednersville Road.

$5,500. WITH TERMS
TRENTON 392-1544
Je8-3t

FOUND

YOUNG GIRLS' WATCH, VICINity of North Front St. Call 968-7831. Je8-4t

NOTICE TO CREDITORS

IN THE ESTATE OF DONALD EDWARD BURR, DECEASED.

NOTICE IS HEREBY GIVEN that all persons having claims against the Estate of Donald Edward Burr, late of the City of Belleville in the County of Hastings, Deceased, who died on or about the 6th day of May, 1966, are requested to send particulars of their claims to the undersigned on or before the 15th day of July, 1966, after which date the executrix will distribute the assets of the estate having regard only to the claims of which she then has notice.

DATED this 3rd day of June, A.D., 1966.

BERNARD W. HURLEY,
287 Front Street,
Belleville, Ontario.
Solicitor for the Executrix.
Je10-17-24

AUCTION SALE

SATURDAY, JUNE 11
At 12.30
1st Place West of Shannonville Rd. on Blind Second of Tyendinaga Twp.

9-piece dining suite; 4-piece bedroom suite; tea wagon; Leonard washer with pump, 4 chesterfield chairs; studio couch; Singer sewing machine; electric range; rotisserie; Findlay oval cook stove with hot water front; extension tables; kitchen chairs; new Duotherm space heater with blower; 200-gal. tank; stove oil; occasional chairs; oil and electric lamps; clocks; electric brooder; lawn chairs; beds; dressers; silver tea service; flatware; silverware; power lawn mower; 45-gal. oil tanks; pictures; mirrors; luggage; trunks; rugs; mats; bird baths; posture board; wheel barrow; wicker settee; 4-poster bed; small tables; lawn mower; drapes; vanity; fernery; bedding; step ladder; garden tools; antique and modern dishes; crocks; linen; home canner; cooking utensils, etc.

Terms — Cash.
Owner — Mrs. Sam Elliott.
CAMERON BUNNETT
Auctioneer
Phone 962-1991
Je2-8-9-10

TENDERS TRANSPORTATION

THE BELLEVILLE RETARDED CHILDREN'S EDUCATION AUTHORITY
Will receive tenders until
JUNE 24, 1966
for the transportation of retarded children to and from the Belleville Retarded Children's School, 301 John Street, during the 1966-7 school year. Details of requirements may be obtained by applying to —

J. L. ANDERSON,
Secretary-Treas.,
P.O. Box 301,
Belleville, Ont.
Telephone 962-8231.

The lowest or any tender not necessarily accepted.
Je8-3t

TENDERS

TENDERS FOR SURFACE TREATMENT AND HOT MIX PAVING

Tenders will be received by the undersigned until 3:00 p.m.

WEDNESDAY, JUNE 22nd, 1966 for the Surface Treatment of 30½ miles of County Road and Hot Mix Paving at various locations in the County of Prince Edward.

Information to bidders and Tender Forms can be obtained at the office of the undersigned.

The lowest or any tender not necessarily accepted.

D. F. Clark, P. Eng.,
County Engineer,
Drawer 230,
Picton, Ontario.
Je8-3t

MONEY TO LOAN

MONEY!

Rent the money from CRESCENT this Spring

Do what you want to do now Phone Crescent and tell us how much money you'd like to rent. ($50.00 for a week only costs 23c.) Ask for a Crescent Spring Money Bouquet — beautiful brown $100's . . . trimmed with bright orange $50's . . . mixed with gorgeous purple $10's . . . and a few brilliant $5's. Then just drop in and pick up your money bouquet — it can be ready in as little as 10 minutes.

Some of the ways Crescent makes it pleasant for you to rent money

CRESCENT MONEY RENTAL PLAN

You Can Rent	For As Long As	Repay Monthly Only
$ 32.82	12 months	$ 3.00
103.75	12 months	10.00
310.78	20 months	19.00
506.94	30 months	22.00
738.29	30 months	32.00
1014.07	30 months	42.00
2034.20	36 months	76.00

Larger amounts for any purpose are available — just ask.
Evening hours for your convenience.

Crescent Finance
CANADA'S MOST CONSIDERATE FINANCE COMPANY
384 Front Street, Belleville
Phone 962-9237
Trenton Residents Call 392-6424

IMMEDIATE 1st and 2nd MORTGAGE LOANS

ARRANGED ANYWHERE ON BRICK INSUL. BRICK FRAME HOMES AND FARMS
Long Term Low Monthly Payments

IF YOU NEED MONEY
* To consolidate debts
* Pay off existing mortgages
* Or mortgage coming due
* Home improvements
* Any worthwhile cause

MORTGAGE FINANCING SERVICES
OF PETERBOROUGH
416 - 418 WATER ST
PETERBOROUGH
745-0281
BELLEVILLE 962-7400 TRENTON 392-7797
Members Ontario Mortgage Brokers Association
Mr18-ev-m-w-f-e-tf

CASH

Unlimited Funds
For 1st or 2nd Mortgages
Advisory Service at
No Obligation
D. T. STORK
MORTGAGE BROKER
247½ FRONT STREET
968-5746
Mr18-eod-tf

PERSONAL

ANYONE KNOWING THE LAWyer or the law firm that represented William V. D'Arcy in 1931, please contact Box A-69 The Intelligencer. Je8-6t

ANYONE KNOWING OF ANNA D'Arcy Pearce or Malcolm Pearce of Codrington, please contact Box A-69 The Intelligencer. Je8-6t

PETS FOR SALE

WEIMARANER PUPS, REG'D. Phone 475-1194 Brighton. Je10-6t

13" FEMALE BEAGLE, 4 YEARS old, $30. 962-8112. Je10-3t

REGISTERED PEKINGESE PUPS, 1½ months old. Apply 111 Nile Avenue. Je8-3t

REGISTERED GOLDEN LABRAdor pups, excellent hunting stock, good with children. Roy Wight, R. R. 4, Picton, Ontario, 476-2217. Je7-6t

REGISTERED BOSTON TERRIER pups, 962-1647 after 5. Je8-3t

LAKESHORE LOTS

BEWARE!

GOOD SUMMER PROPERTIES BECOMING SCARCE

BUY NOW — BUILD LATER
Lots and Cottages from $2,950
Lots from $995.
(Minimum 100 ft. frontage)

* 10% down
* 10 year mortgage
* Many sand beach lots
* Roads and hydro available
* 55 miles from Belleville

Go north to Madoc, take new Highway 62 north of Madoc to highway sign "GUNTER LAKE ESTATES" at Department of Lands and Forests offices, turn right and follow signs to sub-division.

CUSTOM BUILT COTTAGES
GUNTER & SALMON LAKE ESTATES
GUNTER, Ontario
My20-ev-f-e-tf

LAKE FRONT LOT, 9 MILES from Belleville, Roblin's Lake 90-ft. frontage. 962-3834. Je3-tf

BAKER'S VALLEY LAKE SHORE lots Offers year round sports. Write Ross Baker, Arden, Ont. My13-1m

TRAILERS FOR SALE

SMALL HOUSE TRAILER, Sleeps four to six. Immaculate condition. Reasonable 968-7059 after 5. Saturday anytime. Je8-3t

SILVER LINE CAMPING TRAILERS
Sales and Rentals
Bookings Now
155 N. Front and College
962-5265
My27-30t

1964 GOLDEN FALCON

17-ft., Brakes, Toilet, Oven automatic control, sleep six. Has been used 3 week ends only — Like new.

Colborne 416-355-2322
After 6 p.m.
Je7-6t

BOATS FOR SALE

SIXTEEN FOOT BOAT AND trailer, 30 h.p. Johnson, $695. Apply 23 Chatham St. Je7-tf

TWELVE FOOT CARTOPS. FIVE year guarantee, special while the last $183 Rollie's Marine Brighton. Zenith 8-3700. My12-1m

HORSES FOR SALE

MATCHED SORREL TEAM 3 years old, for sale or trade on any herd of livestock. 962-3085. Je10-3t

Yankees Recall Stafford

NEW YORK (AP) — New York Yankees recalled pitcher Bill Stafford from their Toledo farm of the International Baseball League Thursday to take the place of Whitey Ford, disabled with a sore arm.

Stafford, 27, put on option April 2, had been with the Yanks on and off for the last six years. He had a 5-2 record with Toledo.

NEW YORK (AP) —Dick Rusteck, a left-handed pitcher with a 6-1 won-loss record at Jacksonville in the International Baseball League, was recalled by New York Mets Thursday.

Rusteck, 24, completed seven of eight starts at Jacksonville, allowed one homer in 66 2-3 innings and had a 1.57 earned run average.

UNCONSCIOUS 224 DAYS

OTTAWA (CP) — Warren Weese, 18, an army private from Frankford, Ont., who was stricken with sleeping sickness at Camp Petawawa last Oct. 15, entered his 224th day of unconsciousness Friday. A hospital spokesman said Pte. Weese, who is fed intravenously, has been losing weight. There was little hope for recovery.

BOWMAR CANADA LIMITED
River Road, Ottawa
requires
MACHINE SHOP FOREMAN
PROCESS PLANNERS
TOOL DESIGNERS
SET-UP MEN
TOOL MAKERS
LATHE OPERATORS
Apply M. A. Goodgerhill,
Personnel Manager,
P.O. Box 4076, Station E.,
Ottawa, Ontario.

Baseball Line Scores

By THE CANADIAN PRESS

National League

Cincinnati 000 000 010— 1 10 1
Phila. 000 000 000— 0 5 0
Jay (6-2) and Edwards; Buhl (1-4) Knowles (8) Fox (9) and Dalrymple.

Atlanta 510 001 100— 8 12 2
New York 200 020 000— 4 6 1
Cloninger (5-6) and Carty; Hamilton (4-6) Arrigo (2) Hepler (3) Selma (7) Ellers (9) and Grote, Stephenson (9). HRs: Atl—Jones (7) Carty (1); NY—Boyer (5).

St. Louis 020 002 000— 4 8 0
Pittsburgh 000 001 010— 2 8 0
Jackson (5-4) and Corrales; Fryman (4-1) McBean (8) and Pagliaroni. HRs: StL—Buchek (1) Gagliano (1); Pgh — Clemente (8).

San Fran. 000 010 000 02— 3 9 0
Houston 100 000 000 00— 1 9 1
Herbel, Henry (1-0) (10) and Haller; Dierker, Raymond (9) Owens (3-3) (11) and Bateman.

American League

Boston 10 000 000— 1 5 0
Detroit 110 312 01x— 9 11 1
Santiago (4-3) Stephenson (4) Sanders (5) Brandon (6) Osinski (7) and Tillman; Wickersham (3-0) and Freehan. HRs: Det — Cash (9) Demeter (4) Freehan (6).

Kansas City 400 000 000— 4 7 1
Minnesota 000 012 06x— 9 13 0
Hunter (4-5) Lindblad (7) Wyatt (7) and Roof; Pascual, Siebler (1) Cimino (1-1) (6) Worthington (8) and Battey. HRs: Min — Killebrew 2 (11) Rollins (2) Versalles (5) Oliva (14) Mincher (6).

Washington 005 000 011— 7 12 1
Baltimore 300 010 04x— 8 16 1
(Wednesday's suspended game)
Hannon, Bosman (1-3) (6) Cox (8) and Camilli; Barber, Brabender (1-1) (3) Watt (9) and Carreon. HRs: Was—Valentine (5) Lock (7); Bal—Snyder (2).

Washington 020 000 000— 2 4 1
Baltimore 000 202 00x— 4 6 0
Segui (2-5) Lines (7) and Casanova; McNally (5-2) S. Miller (8) and Etchebarren. HRs: Was—Nen (3); Bal—Powell (10).

International League

Buffalo 100 102 001— 5 7 1
Richmond 000 012 000— 3 8 1
Rudolph (3-5) Osteen (6) and Himes; Hippauf (4-3) Merro (6) Ritchie (8) and Cannizzaro.

Toronto 000 001 040— 5 9 1
Jacks'ville 100 000 001— 2 6 0
Magrini (3-3) and O. Johnson; Miller (4-8) Nischwitz (8) Kolb (9) and Goossen.

Bonavena May Fight Patterson

NEW YORK (Reuters)—Oscar Bonavena, the Argentine heavyweight, has been offered a fight here in September against former world boxing champion Floyd Patterson if he beats George Chuvalo of Toronto June 2'.

Teddy Brenner, matchmaker at Madison Square Garden, said he made the bid to the 21-year-old Patterson Thursday after getting approval from Bonavena.

Patterson has not fought since he injured his back in his title bout last Nov. 22 in Las Vegas against champion Cassius Clay.

The Trots

ST. CATHARINES (CP) — Opemiska, a bay gelding owned by Max Webster of Brantford won the featured sixth race at Garden City Raceway Thursday night.

Opemiska and driver Bob Sliphant took the lead approaching the half-mile marker to remain unchallenged, winning by 2¼ lengths over Meadow Brooke C. The exactor paid $14.00.

J. M. Express in the first and Miss Todd Riddell in the second combined to pay a $152.30 daily double.

ONTARIO

DEPARTMENT OF MINES
GOVERNMENT NOTICE — UNDER THE MINING ACT

LANDS AND/OR MINING RIGHTS TO BE FORFEITED FOR ACREAGE TAX ARREARS

PURSUANT to the provisions of The Mining Act, R.S.O. 1960, Chapter 241, Subsection 2, Section 671, the following list of lands and mining rights in respect of which acreage tax, penalties and costs to December 31st, 1965, imposed by the said Act are two years or more in default, notice is hereby given that unless the amount due as shown is paid on or before December 31st, 1966, on the day following shall be forfeited to and vested in the Crown, but shall not be open for prospecting, staking out, sale or lease until published in one issue of THE ONTARIO GAZETTE. (This is not a tax sale. The lands cannot be purchased by paying the taxes.)

Those lands and mining rights forfeited to and vested in the Crown and published in one issue of THE ONTARIO GAZETTE during the month of May, 1967, shall be open for prospecting, staking out, sale or lease at and after 7 o'clock standard time in the forenoon of June [illegible] 1967.

Communications regarding this matter should be directed to the undersigned, at the Parliament Buildings, Toronto 2.

D. P. DOUGLAS,
Deputy Minister of Mines,

May 20, 1966,
Ontario Department of Mines,
Toronto, Ontario.

COUNTY OF HASTINGS

Account No.	Parcel No.	Description	Area (Acres)	Amount Due
		GRIMSTHORPE TOWNSHIP		
S.O. 190	R.O.	Mining Rights, Part of S. ½, Lot 19, Concession 20.	30.0	$15.[illegible]
S.O. 190	R.O.	Mining Rights, Part of S. ½, Lot 19, Concession 20.	6.0	7.18
		MADOC TOWNSHIP		
	R.O.	Mining Rights, Part N. ½ of W. ½, Lot 30, Concession 3, being all that part of the said lot lying to the N.W. of the travelled road or forced road running diagonally across said lot.	33.0	18.16
S.O. 303	R.O.	Mining Rights, Part Block "A", lying East of River, Concession 6.	38.0	77.07
S.O. 303	R.O.	Mining Rights, Block "B", Concession 7.	101.0	[illegible]
		WOLLASTON TOWNSHIP		
S.O. 363	R.O.	Mining Rights, N. ½ Lot 6, Concession 10.	44.5	16.72
S.O. 719	R.O.	Mining Rights, Lot 28, Concession 10.	100.0	37.87
S.O. 040	R.O.	Mining Rights, Part Lot 20, Concession 14, being more particularly described as follows: Bounded on the north by a line drawn parallel to the Northerly boundary of the said lot at distance of 10 chains therefrom; on the East by the Easterly boundary of said lot; on the South by a line drawn parallel to the northerly boundary of said lot at a distance of 15 chains therefrom; and on the West by the Westerly boundary of said lot.	10.0	7.18

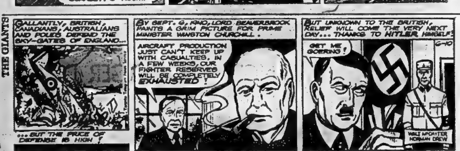

THE LITTLE WOMAN

"They're waiting for the other crew to finish patching the street so they can tear it up again."

ACROSS

1 Half: Prefix
5 Numerical prefix
10 French plane
14 Comedian Young
15 Feminine name
16 Trick
17 Authorities on the past
19 Part of a building
20 Blow up — ——: 2 words
21 Adjective suffix
22 P.I. sumac
23 Carried
25 Member of the family: Abbr.
26 Too bad!
30 City of Yugoslavia
31 City on the Delaware
34 One who gets up
36 Robt. Frost & Robt. Service
38 Employ
39 University degree: 3 words
42 Compass point
43 French upper house
44 Advantage
45 Did a mending job
47 Request alms
49 Does it wrong
50 Tit for —
51 Rich tapestry
53 Error
55 Turkish title
56 Money: underworld Slang
61 Fleece
62 Carribean bird: 2 words
64 Bit of skin trouble
65 Get around by trickery
66 Miss Fitzgerald
67 VIP
68 Evil spirit
69 Well arranged

DOWN

1 Sound of laughter
2 Ancient Olympic Games site
3 Sail support
4 Preposition
5 Serious discourse
6 Samuel's teacher
7 Where Wolfe beat Montcalm: 3 words
8 Very unrelaxed
9 Institute: Abbr.
10 Takes an oath
11 Musical mechanic: 2 words
12 Edison's middle name
13 Judge
18 Heavenly body
24 City of Wisconsin
25 Fundamental ingredient
26 —— to the teeth
27 Climbing plant
28 Statements
29 Adjust to a standard
31 And others: Abbr.
32 Show biz award
33 Requires
35 Do 29 Down again
37 Chemical compound
40 Biblical sea
41 Summer in Lille
46 Italian city
48 Certain TV writers
51 Century plant
52 Hudson Bay, for one
53 Wash, as a deck
54 Slightly touched: Colloq.
55 Sleeping
57 Place in Genesis
58 California bulrush
59 Los Angles campus: Abbr.
60 Card game
63 Fuss and bother

Yesterday's Puzzle Solved:

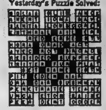

6/10/66

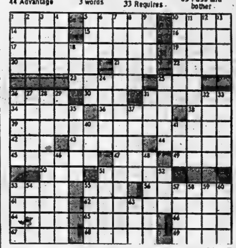

Astrological Forecasts

By SYDNEY OMARR

For June 11

ARIES (Mar. 21 — Apr. 19): You can now prepare for future events. Don't be premature in actions. Accept some restrictions . . . realize part of past is catching up. Get proper rest, revitalize yourself!

TAURUS (Apr. 20 — May 20): Older friends counsel wisely. If your mind is open to constructive suggestions . . . gain is indicated. Don't battle those who have your best interests at heart.

GEMINI (May 21 — June 20): A more austere program may be necessary. Don't permit pride to deflect you from goal. Stick to principles. Curb tendency to scatter forces. Keep on straight course.

CANCER (June 21 — July 22): If you feel thwarted . . . realize some delay may be beneficial. Temper desires with necessity. Best not to make a move which commits you over extra-long period.

LEO (July 23 — — Aug 22): Investment possibilities depend upon stability of judgment. Don't permit minor dispute to color values. You care about partner, associate . . . but situation is a two-way street.

VIRGO (Aug. 23 — Sept. 22): Much that you do now pays off in near future. Know this — build confidence. Protect public image. Don't take people, situations for granted. Keynote is caution.

LIBRA (Sept. 23 — Oct. 22): Take new steps. Examine exciting possibilities. Co-workers may be planning surprise. If you show appreciation . . . you gain lasting loyalty.

SCORPIO (Oct. 23—Nov. 21): Changes may be slower than you would desire. But if you are patient . . . you gain more in long run. Applies especially in dealing with children. Be understanding!

SAGITTARIUS (Nov. 22—Dec. 21): Avoid trying to expand too quickly. Emphasis on security, home, domestic responsibility. Take long-range-view. Be especially considerate of family member.

CAPRICORN (Dec. 22 — Jan. 19): Dealings with those close to you emphasized. Accent diplomacy. Explain purpose — to others and to yourself. Stress ability to react under pressure.

AQUARIUS (Jan. 20 — Feb. 18): If you conserve assets . . . you realize greater gain. Accent savings program . . . avoid needless expense. Obtain hint from Capricorn message. Be clear in explanations.

PISCES (Feb. 19 — Mar. 20): You may have to withhold opinion. Do plenty of listening instead. Cycle is high — but you gain most by careful steps. Don't pounce on first opportunity — a better one is coming!

• • •

IF TODAY IS YOUR BIRTHDAY . . . you are loyal, but at times your associates consider you eccentric . . . because you are slightly ahead of your time.

• • •

GENERAL TENDENCIES: Cycle high for Pisces, Aries, Taurus, Gemini. Special word to Libra: Welcome challenge of new assignment.

Now the only way to buy WRIGLEY'S SPEARMINT ...popular, modern dime pack

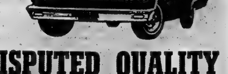

Get some soon!

You get more to enjoy in the convenient Dime Pack of Wrigley's Spearmint . . . more of that fresh flavour and lively taste!

LOWEST PRICED
PROVEN ECONOMY

UNDISPUTED QUALITY
ULTIMATE IN LUXURY
Try The Giant Killer!

Inspect Our Fine Selection of USED CARS

GUARANTEED Continuing Service

AL WATERSON Rambler LTD.

30 COLLEGE ST. W. AMBASSADOR, CLASSIC, AMERICAN BELLEVILLE DIAL 962-9277

FRECKLE FIGHTERS . . . Chris Connelly, seen with Pat Morrow, his pixie-faced star from "Peyton Place," says most fellows date girls with freckles rather than heckle them. He advises girls to make them a part of their personality.

Freckle Fighters Arise, Learn to Love Them

By Reba and Bonnie Churchill

Fellows seldom heckle girls with freckles; in fact, most fellows date them. That's the word from Chris Connelly, seen with Pat Morrow, his pixie-faced co-star from "Peyton Place." Pat's freckle philosophy seems to be: "Whether you loathe them or love them, you have to live with them. So, tone down sun spots, guard against their multiplication, and make them a part of your personality." As she discovered, wearing a light film of face lotion beneath foundation base creates a cosmetic screen against solar rays.

If you have a bumper crop of freckles, keep them from spreading with a sunhat that is wide enough to protect those first-to-freckle areas — forehead, nose and cheeks. Remember, it's easier to prevent sun dots than to fade them. If you do use a cosmetic bleach, even something as simple as lemon and glycerine, always check it with a dermatologist. Also, test preparation in the crook of the arm to determine skin's sensitivity.

Many outdoor beauties discreetly tone down freckles with suntan powder. Unfortunately, they forget to extend color to their neck and arms. A whisk of spray-on powder helps blend such neglected areas. Then, whether you fade or flaunt your freckles, you can wear them like delicate beauty spots, not sun splotches.

* * *

P.S.: Other flatter facts for complexion are supplied in our fact sheet on skin secrets. Tips for normal, oily, freckled or problem skin, plus seven cleanse 'n' care rules are included. Send 15c and a self-addressed, non-stamped envelope to Reba and Bonnie Churchill — Complexion, The Intelligencer, P.O. Box 46-181, Hollywood, Calif. 90046, U.S.A.)

Father Coughlin Said Decades Ahead of Times

ROYAL OAK, Mich. (AP)—Described as "a man decades ahead of his time," Rev. Charles E. Coughlin, controversial radio priest of the 1930s, celebrated the 50th anniversary of his ordination Thursday at his beloved Shrine of the Little Flower.

The words of praise were written by Father Coughlin's old friend, Richard Cardinal Cushing, Roman Catholic Archbishop of Boston.

The cardinal was unable to attend because of illness, but his prepared speech was read at a mid-morning mass by Rt. Rev. Francis J. Lally, editor of The Pilot, official weekly publication of the Boston archdiocese.

"Before clergy marched for disenfranchised and dispossessed, he marched," the prelate's speech said. "Before priests and pastors lobbied openly for remedial social legislation, he besieged the Congress with the voice of the people.

"I submit that our jubilarian made his commitment to the poor of America long before 'anti-poverty' became the popular word of the social planners.

Born in Hamilton Oct. 25, 1891, Father Coughlin was the son of an Indiana-born Great Lakes sailor, Thomas Coughlin, who married Amelia Mahoney of Strabane, Ont. He was educated at St. Michael's College, Toronto, and the University of Toronto, and after his 1916 ordination taught at Assumption College, Windsor, Ont.

REACHED MILLIONS

Assigned in 1923 to Royal Oak, Father Coughlin began broadcasting religious messages on the local radio in 1926 from his simple, wooden church. Contributions for his parish poured in from his radio audience, estimated at 30,000,000 when his fame reached its height.

The present church, adjacent elementary and high schools and other parish facilities are reported valued at upwards of $15,000,000.

Cardinal Cushing's speech contained no reference to the silencing of Father Coughlin by the late Edward Cardinal Mooney of Detroit in 1940, after the Radio Priest became a centre of political controversy.

A year later his newspaper, Social Justice, ceased publication.

Father Coughlin was always eloquent and occasionally bitterly critical of bankers, Jews, and the late president Franklin D. Roosevelt.

Now 74, he announced his retirement last month.

PRINCESS IN MOVIE

Princess Ira Furstenberg makes her motion picture debut in Matchless, produced by Dino de Laurentiis.

TRUDY

4th Thurlow

4TH THURLOW — Mr. and Mrs. John Donaghy of Fort Erie spent the weekend with Mr. and Mrs. Fred Garrison.

Mr. and Mrs. Richard Garrison of Cobourg; Mr. and Mrs. Fred Carscallen, Belleville; Mr. and Mrs. Wayne Garrison, Mr. and Mrs. Roscoe Garrison, Miss Carole Garrison, Belleville, were Sunday visitors of Mr. and Mrs. Fred Garrison.

Mr. and Mrs. Douglas Tummon spent the weekend with Mr. and Mrs. Wesley Mifflin of Burlington and also called at the home of Mr. and Mrs. Alex Leslie of Toronto.

Mrs. Fred Garrison spent a week in Fort Erie and one week in Sarnia.

Mr. and Mrs. Frank Walker of Belleville spent the weekend at the home of Mr. and Mrs. Douglas Tummon.

KEEP UP STRENGTH

New Yorkers eat 1,000,000,000 pounds of beef a year.

Winters Aims for Broader Russia-Canada Trade Base On His Visit to Moscow

By JAMES NELSON

OTTAWA (CP)—Trade Minister Winters leaves Saturday for London and Moscow to discuss Anglo-Canadian and Commonwealth trade and to try to lay a broader base for commercial relations with Russia

The detailed agenda for his talks is secret, but it appeared they would revolve around several main subjects:

—Whether and to what extent Commonwealth preferences in tariff treatment, the mainstay of Commonwealth trading relations since the 1930s, should be revised.

—The attitude and position of Commonwealth countries generally in the current Kennedy round of international tariff negotiations in Geneva.

— Britain's attitude towards membership in the European Common Market and what this might mean to Canada.

—Remaining thorns in Anglo-Canadian trade which the British say have not all been blunted on the Canadian side.

—How serious is Russia's recent diplomatic prickliness towards Canada and how the Russians can be reassured of Canada's commercial goodwill.

Mr. Winters said in an interview it will be his first visit to Russia and will serve as a prelude to a trip he plans this autumn to the Eastern European countries. All of these represent good opportunities for Canadian trade if they can be pointed out to Canadian businessmen and if the latter can be encouraged to try them.

The trade minister will attend a closed meeting of Commonwealth trade ministers in London June 13-16.

Mr. Winters then is to talk with British ministers and officials about Anglo - Canadian trade.

He is likely to hear again from British authorities that Canada's relaxation of regulations governing the pricing of British goods for Canadian duty purposes hasn't been put fully into effect.

His Russian trip will take Mr. Winters to Moscow and probably to Leningrad. Diplomatic sources said it comes at an important juncture in Russo-Canadian relations.

Russia formally protested to the Canadian government recently about complaints being aired in Canada about Russian spying activities. Prime Minister Pearson pointed out that public complaint is not government controlled or inspired in this country.

The main commodity Mr. Winters is likely to discuss in Moscow is Canadian wheat and the current tieup of export shipping facilities.

WE REQUIRE YOUNG MAN
FOR ORDER WRITE-UP DEPARTMENT

We have in mind a man 23-40 years of age, but consideration would be given to a younger person with several years' experience in industry.

Ability to read drawings would add substantially to your value.

Qualified applicants can be assured of ample opportunity to advance in any one of several departments.

In initial letter state age, education, experience if any, and salary expected. Appointments can be arranged.

PERSONNEL MANAGER, STEPHENS-ADAMSON MFG. CO. OF CANADA LIMITED, P.O. Box 397, Belleville, Ontario.

WE REQUIRE . . .
TWO OR THREE YOUNG MEN, HIGH SCHOOL GRADUATES, FOR TRAINEES IN ESTIMATING AND SALES DEPARTMENT OF GENERAL MANUFACTURING PLANT.

We have in mind a man 23-40 years of age, but consideration would be given to a younger person with several years' experience in industry.

Aptitute in ordinary mathematics important, and ability to read drawings would add substantially to your qualifications.

Might temporarily mean shifting to other departments to secure general knowledge of operations.

Qualified applicants can be assured of ample opportunity to advance in any one of several departments.

In initial letter state age, education, experience if any, and salary expected. Appointments can be arranged.

PERSONNEL MANAGER, STEPHENS-ADAMSON MFG. CO. OF CANADA LIMITED, P.O. Box 397, Belleville, Ontario.

COVE BEACH PARK
SILVER SANDS INN
CHERRY VALLEY (NEAR PICTON)

One of the most modern banquet halls in Eastern Canada. Licensed under permit. A.T.R.O. member. Dinner daily 5 to 7 p.m., or by reservation. Receptions, weddings, etc.

CHEF ALBERT RUTTER
HOST WALTER and MARY STELMACK

Menu — Chicken, Roast Beef and Turkey

Cottages, Trailer Ramp, Boats for Hire, Finest Private Beach, Camping Area, Trailer Park and Picnic Area. Dancing.

RESERVATIONS AVAILABLE FOR CHURCH PICNICS
Phone 476-4808

SAVESAVESAVESAVESAVESAVESAVESAVESAVESAVESAVESAVESAVESAVESAVESAVE

• LOWER and LOWER PRICES • BIGGER TRADE-IN ALLOWANCES • BIGGER DEALS

Our Increased Volume of Sales Enables Trudeau's to Give All This and More When You Buy a New or Used Car During Their

'BREAK THE RECORD MONTH'

WE WILL BEAT OR MEET ALL REASONABLE DEALS – NO PAYMENT TILL AUGUST

YES . . . DURING JUNE WE WILL SELL OVER 200 NEW AND USED CARS, 75 NEW CARS FOR IMMEDIATE DELIVERY. 120 USED CARS AND TRUCKS, TAKE YOUR CHOICE — COMPARE OUR RE-CONDITIONING — WIDEST CHOICE OF FINANCING PLANS — ASK ABOUT OUR NO-DOWN-PAYMENT PLAN. BUY NOW — BANK RATES AVAILABLE.

"AT BREAK THE RECORD PRICES"

1964 FORD CONVERTIBLE
Finished in a gleaming blue metallic and is equipped with a V8 motor, automatic, steering and brakes, custom radio. A real sporty model ready for the summer sun. Lic. 89317A .... SALE PRICE 2480.

1964 CHEVROLET IMPALA 2-DOOR HARDTOP
Equipped with a V8 motor, automatic, custom trim, window washers and finished in a greystone white. A smart one owner. Lic. A24662 .... SALE PRICE 2490.

1965 CHEVROLET STATION WAGON
Equipped with a "327" V-8 motor, power steering and brakes, radio, automatic, positraction and many more extras. Lic. X11138 .... SALE PRICE 3390.

1964 OLDSMOBILE 4-DOOR SEDAN
Fully powered and is finished in a greystone white. This one owner car is in immaculate condition and ready for that long holiday trip. Lic. J32266 .... SALE PRICE 2570.

1965 OLDSMOBILE 2-DOOR
Equipped with power steering and brakes, automatic radio and finished in a green metallic. A honey of a car. Lic. 25[illegible] .... SALE PRICE 2750.

1964 ACADIAN 2-DOOR
Equipped with a big 6 engine, standard transmission, window washers and finished in a silver blue metallic. Lic. J50391. .... SALE PRICE 1490.

1963 CORVAIR MONZA 2-DOOR
Equipped with a custom radio, 4-speed transmission and finished in a smart light blue metallic with washable interior. A real sporty car. Lic. 49311 .... SALE PRICE 1375.

1963 PONTIAC LAURENTIAN 4-DOOR SEDAN
Equipped with a V-8 motor, automatic transmission, power steering and radio. Finished in a Honduras Maroon. A one owner car. Lic. J49562 .... SALE PRICE 1875.

1963 CHEVROLET WAGON
Finished in a smart 2 tone blue and ivory and equipped with power steering and automatic, custom radio, window washers and many extras. A one owner wagon. Lic. 13364 .... SALE PRICE 1875.

1963 BUICK ELECTRA "225"
Finished in a gleaming turquoise. This one owner is fully powered and in showroom condition. A real luxury car. Lic. J32963 .... SALE PRICE 2450.

1963 CHEVROLET 2-DOOR SEDAN
Finished in a dark turquoise and is equipped with an economy 6 cylinder motor, window washers, standard transmission and is in immaculate condition. Lic. J54391 .... SALE PRICE 1490.

1963 PONTIAC 4-DOOR SEDAN
Finished in a gleaming adobe beige and is equipped with a standard transmission, economy 6 cylinder motor. A smart one owner car that is ready for many miles of trouble free driving. Lic. J52716 .... SALE PRICE 1450.

1962 VOLKSWAGEN 2-DOOR
Equipped with a custom radio and finished in a light green. Here is good value for the money. An ideal second car. Lic. J51899 .... SALE PRICE 775.

1962 BUICK INVICTA 4-DOOR HARDTOP
Equipped with power steering and brakes, power windows, custom radio and is finished in a smart gold mist. Lic. 25602E. .... SALE PRICE 1850.

1962 CHEVROLET 4-DOOR SEDAN
Finished in onyx black and is equipped with an automatic, custom radio, window washers. A good family car. Lic. J53961 .... SALE PRICE 1425.

1963 CHEVROLET IMPALA SUPER SPORT 2-DOOR HARDTOP
Equipped with a V-8 motor, power steering and brakes, custom radio, bucket seats and is finished in a bright red with a white vinyl top. A smart one owner. Lic. J42895 .... SALE PRICE 2320.

"AT BREAK THE RECORD PRICES"

1964 CHEVROLET IMPALA CONVERTIBLE
Equipped with power steering and brakes, V8 motor, automatic and radio. This car is finished in a gleaming adobe beige. Lic. 58219A .... SALE PRICE 2640.

1964 EPIC 2 DOOR
That would make an ideal second car. This economy car is equipped with a 4 speed transmission and finished in a light green. Lic. J49771 .... SALE PRICE 1195.

1964 RAMBLER "770"
Equipped with bucket seats, power steering and brakes, automatic, V8 motor, custom radio and finished in a jet black with red interior. Lic. J47678 .... SALE PRICE 2425.

1965 OLDSMOBILE STARFIRE 2-DR. HARDTOP
Finished in a Honduras maroon fully equipped with power steering and brakes, radio, windows, bucket seats and many more extras. Lic. J54163 .... SALE 4200.

31-45 Station St. Phone 968-6767

Trudeau MOTORS LIMITED

Foxboro Road Phone 968-6767

CHEVROLET - OLDSMOBILE - CADILLAC - ENVOY - CORAIR - CHEVY II - CHEVELLE - CHEVROLET TRUCKS

SAVESAVESAVESAVESAVESAVESAVESAVESAVESAVESAVESAVESAVESAVESAVESAVESA

weekend magazine

The Intelligencer

Post Office Department, Ottawa
Authorized as Second Class Mail

BELLEVILLE, ONTARIO, SATURDAY, JUNE 11, 1966

7c Per Copy

THE WEATHER
Sunday: Clear and sunny with a few cloudy intervals. Warmer. Low 45. High 75.

Try Again To End Dockers' Strike

WORK - WATCHERS — The era of sidewalk superintendents is still with us, as these Winnipeg men prove. They're among the curious and critical who stop regularly to see how work on the new Arts Centre on Main Street is progressing. (CP Wirephoto)

Douglas Calls Strike Really Fight Against 'Human Scrap-heap'

New Democratic Party leader T. C. Douglas told a Belleville audience last night that the point at issue in the current Quebec longshoremen's strike was not primarily increased wage demands by the stevedores.

Rather, he said, it is the fact that the Shipping Federation of Canada wants to reduce the workgangs by 15 percent, thereby throwing the older dock workers "on the human scrap-heap."

Speaking at the Club Canara before the Quinte riding NDP association on the cost of living and its effect on labor management problems, Mr. Douglas said that the younger stevedores were striking because of a moral obligation" towards their older comparriots, many of whom stand a good chance, he said, of being laid off their jobs without receiving any pension benefits.

He said that the NDP had given notice of a bill in the Commons calling for the parliamentary appointment of an administrator over the shipping and stevedore companies to ensure that work on the docks would not remain at a standstill, and that the shipping companies would not "starve the dock workers into submission."

The recommendation included a stipulation that negotiations about the laying off of 15 percent of the dockers would resume after the stevedores returned to work.

"In Canada today, we have labor strife, labor shortage, and labor discontent," he said, giving a spiralling cost of living and the adverse effects of automation as the principal causes behind the hard fact of "economic dislocation."

BLAMES MONOPOLIES

The NDP leader unleashed a verbal barrage against steadily increasing living costs and subsequent "labor strife and turmoil" to what he termed

DOUGLAS
(Continued on Page 3)

FIRST CALL with Bowlers

"Pearson? . . . Daniel Johnson here! . . . Now hear this!"

NDP LEADER T. C. "Tommy" Douglas signs the city of Belleville's guest book while Mayor Jack Ellis looks on. Mr. Douglas was in the city Friday night to deliver an address to the Quinte riding of the NDP association at a dinner meeting at the Club Canara.

2,500 'Young Canadians' Ready to Jo in Company

By PAUL DUNN

OTTAWA (CP)—The bill setting up the Company of Young Canadians received second reading in the Commons Friday. Clause-by-clause study of the measure has now begun.

Prime Minister Pearson, who introduced the bill, said 2,500 applications and inquiries from potential volunteers have been received. Forty per cent were from women.

Applications were from all age groups including the 50s and 60s, although 85 per cent were from the 18-25 bracket. Mr. Pearson hoped more older people would apply. There's a minimum age of 18 but no maximum.

The Commons is expected to complete its consideration of the bill next week, but the first order of business Monday is legislation to expand the student loan fund.

The company is to start work in earnest later this month with a six-week orientation course for its first 60 volunteers. They will get expenses in the field, a little spending money and, when they finish service, a small honorarium.

GIVES WARNING

Alvin Hamilton (PC—Qu'Appelle) although supporting the bill, warned of dangers.

"Horrible snafus" had occurred in the U.S. Peace Corps, "resulting in a tremendous amount of idealism and enthusiasm being turned into an unholy mess."

He said nothing in the bill gives a "clear-cut concept of what is to be done." Mr. Pearson had been vague.

The Commons turned in the Company of Young Canadians after side-stepping a ministerial dispute over a bill to set up a corporation to run the National Arts Centre.

All parties favored the centre — a $36,000,000 Ottawa complex now under construction—but the ethnic composition of its board of trustees proved the stumbling block.

Raynald Guay (L — Levis) proposed an amendment that would make the membership of the board reflect the bilingual nature of Canada.

Opposition Leader Diefenbaker said that it was dangerous and would divide Canadians on the basis of race. Immigra-

2,500
(Continued on Page 8)

Seamen Relax Stand

By JIM ANDERSON

LONDON (CP) — The sea men's union Friday relaxed slightly in its tough stand, asked for new talks and said it saw a solution to the deadlock in its crippling strike.

There was no dramatic breakthrough to a compromise. Further talks were not expected until Monday.

While the seamen gave no public hint of the settlement they had in mind, several newspapers reported it would mean asking for a government subsidy to the shipping industry for one year of up to £5,000,000 ($15,000,000).

The government has already rejected that idea and such a settlement would sink forever its incomes policy—an attempt to hold back inflation by keeping pay increases to about 3½ per cent.

They was no sign the strikers were ready to abandon their chief battlecry—"the 40 - hour week now."

A HOPEFUL SIGN

But the seamen's willingness to talk—after a week in which they have grown increasingly militant, called for an extension of the strike and abruptly rejected a proposed compromise —seemed the most hopeful sign since the strike began four weeks ago.

Today's Chuckle

Gardening tip. To tell real plants from weeds, pull them out. If they come up again, they're weeds.

Paratroops Prepare New Attack

SAIGON (AP) — U.S. paratroops regrouped today for fresh assaults of entrenched North Vietnamese regulars who have already lost nearly 400 men killed in the Central Highlands of South Viet Nam.

While ground fighting subsided to isolated skirmishes during the day, B-52 bombers pounded a Communist troop area only 10 miles north of the battle zone.

The B-52 strikes were made before dawn to support ground units of the U.S. 101st Airborne Division which has been locked with at least two battalions of North Vietnamese Army regulars since Tuesday.

Capt. Bill Carpenter, a hero of the ground fighting 30 miles northwest of Kontum City, was reported to have led survivors of his company to safety Friday.

Carpenter, the West Point football star who was the "lonesome end" of the 1958 West Point football team, had called in a napalm air strike on his own position Thursday when his company was being overrun by North Vietnamese.

Indians and Teachers Fed Up With Reserve Conditions

CALGARY (CP)—Indians and teachers on two southern Alberta reserves have asked the federal government for a royal commission inquiry into Indian affairs and education.

Rev. Maurice McMahon, principal of the Crowfoot school at the Blackfoot reserve 70 miles east of here, said Friday the Indians are living in "absolute squalor, worse than any white slum."

The government is "skimpy and penny pinching just because the facilities are for the Indians," Father McMahon said. "You look at an armed forces school and you'll see they haven't spared a penny for those children.

"No wonder the Indians distrust the white man. We treat them like second - class citizens."

Built two years ago, the eight-room school has a coal furnace, no library space, insufficient classrooms and was built to a plan drawn up in 1947, he said. The Oblate fathers manage the school for the federal government.

The school had to use two rooms in a 30-year old building that was condemned by fire inspectors two years ago, he said. There is no ventillation system and the windows won't open.

The Central Alberta Indian Teachers Association and the Catholic Indian League have sent briefs to Northern Affairs Minister Laing on the subject.

Mr. Laing said in an interview from Ottawa there seemed to be "no great concern" over the problems and "no urgency in the matter."

Father McMahon said the reserve roads are so bad that sometimes the school buses cannot run. All the reserve homes have electricity but there is no running water and no dentist. The Oblates have asked for tenta, library shelves and another elementary teacher but have been told there is no school for the federal government.

"Yet Brodhead (Martin Brodhead, district superintendent of Indian schools) goes out and pays at least $100,000 for 100 places at a school in Strathmore for the Indians."

Father McMahon said Mr. Brodhead spent the money without consulting any Indian teachers or the reserve's Indian education committee. In a question, asize 47 per cent of Indian students said "the last place they wanted to go to school was Strathmore."

Chinese Wheat Crop Is Large

PEKING (Reuters) — China, which has bought wheat from Western countries after drought-hit harvests, reported today a bumper crop from Shantung, one of its major wheat-producing provinces.

The New China news agency says that except in a few districts particularly hit by drought, crop yields in general showed an increase over last year.

Air Force Plane Crash Kills Two

CHATHAM (CP) — Two men were killed Friday when a Canadian Armed Forces Otter aircraft crashed in a field near here.

The dead were identified as Capt. Robert Gordon Hall, 30, of Chatham, and Cpl. Ronald Joseph Lavoie, 24, of Sudbury.

The plane was on a training flight from Centralia, Ont., to Chatham.

Provide Father-figures For Delinquent Girls

TORONTO (CP) — Inadequate fathers are part of the background of many delinquent girls, a study in Ontario has shown.

Dr. Tadeusz Grygier, director of research for the department of reform institutions and a member of the staff of the University of Toronto School of Social Work, investigated the backgrounds of 105 girls at the Ontario Training School at Galt. He found that failure of the father, to fulfil his role is far more common than failure on the part of the mother.

Dr. Grygier, a criminologist, said appointment of a great number of men to the staffs of girl's training schools, to provide father figures, is in accord with the findings of the research project.

Since completion of the report Glenn Thompson has been appointed superintendent of Mercer Reformatory for women, Toronto, and Rev. Kenneth MacDonald has been named superintendent of the Ontario School at Guelph, succeeding Rev. H. E. Wilson.

Dr. Grygier said the study was important because previous investigations had concentrated on parental deprivations as applied to boys and their mothers.

He said another study of 163 boys in training schools in Cobourg, Bowmanville and Guelph, showed that a missing or inadequate father was a more frequent factor than missing or inadequate mother.

Site of New Heavy Water Plant Due to Be Announced Wed.

OTTAWA (CP) — Canada's heavy water program is expected to get back on the rails next week after a series of delays and technical problems.

Wednesday is the deadline set by Atomic Energy of Canada Ltd. for Canadian General Electric to announce the site for its proposed 500-ton plant that will produce heavy water for an average price of $18.35 a pound over a 12½-year period.

Page 15 also was the deadline for Deuterium of Canada Ltd. to prove financial ability to expand its plant already under construction in Nova Scotia. A one - month extension was granted earlier this week.

While no contract has yet been signed for the General Electric plant, an AECL source said Friday that only minor details remain to be worked out and the final contract "should be signed shortly."

Deuterium of Canada already has a five-year contract to supply 200 tons a year at $20.20 a pound and has asked for an expanded pact to bring it up to the terms of the General Electric proposal.

But Deuterium has had trouble financing the extension, as well as getting its plant completed on schedule.

The Glace Bay plant are expected to cause a delay of about two months.

Canada's nuclear industry is

(Continued on Page 5)

Sinatra Says He Was Attacked But Foe Needs Brain Surgery

BEVERLEY HILLS, Calif. (AP)—Police say "investigation is proceeding" on a case in which singer Frank Sinatra's eye was discolored and a prominent businessman suffered head injuries requiring 24 hours of brain surgery.

Officers quoted Sinatra as saying the man hit him without provocation and that he did not strike back. Sinatra's friend, Dean Martin, backed him up.

A Beverly Hills businessman, Frederick R. Weisman, 54, former president of Hunt Foods Inc. and brother-in-law of financier Norton Simon, was unconscious in Mount Sinai Hospital. A hospital spokesman described Weisman's condition as "serious" today following brain surgery. He has been unconscious since the altercation early Wednesday morning in the posh Polo Lounge of the Beverly Hills Hotel.

Police Chief Clinton H. Anderson said he doesn't know whether someone struck Weisman or whether he was hurt in an accidental fak. Anderson said Weisman had been taking pills for an undetermined physical problem and also was drinking.

"We have a witness who saw Weisman hit Sinatra in the face. Everybody saw Sinatra hit him back," the chief said.

Martin, 46, told detectives: "As we were leaving some men struck Mr. Sinatra. Another man jumped between the two of them and our party walked out.

"As I looked back I saw a man lying on the floor. But I saw no one strike this man."

Police said Sinatra, 50, told them by telephone from Palm Springs that he, Martin and others, including Giuliano (Jilly) Rizzo, a New York restaurateur, were seated in a large booth.

Sinatra said he was about to leave when Weisman approached and said: "You and your friends are loud-mouthed. . . ."

"I thought he was kidding," the singer said, "and then I realized he wasn't." he told Weisman: "You're out of line, buddy."

Then, Sinatra related, the man hit him with either his fist or an ash tray below the right eye. The singer said he didn't strike back and that a hotel detective jumped between them.

Police have brought no charges.

"Group" Home Care Of Foster Children Now Proposed by CAS

The idea of the institution once known as the "Children's Shelter" is again being considered by the county Children's Aid Society.

Hastings county council Friday learned from the CAS report read by Sidney township deputy reeve Jack Bush, that the society recognized the need for a "group" home and had purchased a residence in the city large enough to accommodate six teen-aged girls.

"For years, it has been difficult to secure satisfactory foster homes for teen-aged children," the report read.

"Then too, not all teen-age children can, or will, live in a foster home setting. The Society had tried using the receiving home as a home for group living; it has tried subsidizing foster parents, but neither has been entirely successful."

BUY 'GROUP' HOME

Accordingly the Society has purchased a "group" home large enough to accommodate six teen-age girls and it was hoped the home would be in operation by the coming fall.

Based on the experience of the local Society and that of others, the report said there is little doubt that this kind of "group" care offered the most satisfactory living for a high percentage of the older children of both sexes coming into care.

Within a few years it was expected that the Society may be compelled to consider the purchase and operation of up to five or six such "group" homes.

Years ago the county CAS had what was known as a "children's shelter" on East Dundas Street near the Belleville hospital. The home was discontinued and now is being used as a nurses' residence.

NEW WORKER HIRED

A new social worker, Mr. William Coffey, joined the CAS staff in May and will work in the northern part of the county, where he will be responsible for all protection and prevention services in that area. In the south Mr. Dudley Dohoo, who has returned after a leave of absence will offer a like kind of service.

"We are fortunate indeed in having men of such training and experience available to us," Mr. Bruce Kerr, CAS superintendent said in his report. Attracting and retraining competent staff is perhaps the greatest single problem facing welfare organizations today in rural Ontario."

Firemen Start 2-Year Home Inspection Job

The Belleville Fire Department's home inspection program will get under way in the city on Monday. Officials of the department estimate it will take two years to complete the inspection of homes for fire hazards and that the result will be "a reasonable reduction in home fires".

A department spokesman emphasizes that the inspection is on a voluntary basis. That is, inspection teams must first receive permission from the householder before making an inspection and the householder is within his rights to deny permission.

The city will be zoned and streets within each zone will be covered only after advance notice has been given by means of the news media. Inspection of each home is expected to take not more than five or ten minutes. Inspectors will call on homes between the hours of 9-11 a.m. and 1.30-3.30 p.m., Monday through Friday each week (holidays excluded). Inspections will not be done in inclement weather.

Council Wants Law Changed On Inquests

Hastings county council would like to see the authority for calling of inquests and ordering postmortems turned back to the Crown Attorney.

Councillors Friday concurred in a United Counties resolution from Dundas, Stormont and Glengarry, asking that the provincial attorney general be petitioned to change the present legislation under which coroners may call inquests.

The resolution claimed that many unnecessary inquests are being held as coroners lacked the legal experience in determining when postmortems should be called.

Council was told that formerly only Crown Attorneys had this authority but the act was changed.

BOTTLE HAS PRICE

A new bottle, upholstered in satin and brocade, for TV's I Dream of Jeannie in color, cost $6,000.

FLOOR SANDING
AND FINISHING
GLEN ELLIOT
186 Dufferin Ave — 962-3680

Transport Policy Outlined

OTTAWA (CP) — Transport Minister Pickersgill said Friday he is confident Canada is heading toward an integrated transport policy directed by a single regulatory agency.

Introducing his department's 1966-67 spending estimates before the Commons transport committee, he said the idea would be to trim duplication and waste that add millions to the annual transportation bill and influence the cost of everything Canadians use or produce.

Separate federal bodies now handle rail, air and shipping.

Mr. Pickersgill said a national transport policy must deal with two basic questions:

—Is a service worth maintaining?

—Who should pay for it, the users or the public purse?

"Redundant services should be discarded as quickly as can be done without disrupting people's lives or their communities," Mr. Pickersgill said.

SEES RESISTANCE

There was a natural resistance to the removal of any service.

"But I find it difficult to defend the retention of any services that people are not using," he told the committee.

Mr. Pickersgill said this did not mean that a service had to be profitable, as long as it was being used by the public.

The question of who should pay was an involved one.

A current issue was the toll levy on the St. Lawrence Seaway. "It's probably our greatest highway and in some ways the most expensive to maintain." But there was a genuine dispute over whether the users or the country should finance it.

SEAWAY NOT SETTLED

Mr. Pickersgill said the seaway issue still is before the government and stressed that he was not expressing an opinion either way.

Mr. Pickersgill said Air Canada, the public airline, has profited from the lessons learned in the early days of railroading when so many lines were built that most of them lost money.

The government was going to ensure the continued protection of Air Canada to keep it in a money-making position. In the broad field of air policy, profits from Air Canada should balance off any subsidies needed to keep other services in operation.

There was, however, no question of attempting to extinguish Canadian Pacific Airlines as the private competitor. "We must allow limited competition as long as the taxpayer is not left holding the bag."

Name Origins Being Sought By Writer

The Hastings county history, now being compiled by Gerald Boyce as a county centennial project, will start going to the printers by the end of July.

Drafts for 30 chapters dealing mostly with general topics have been prepared, and much of the work with respect to the municipalities has been completed.

But the writer is still in need of information on how many of the communities received their names.

For instance how did such hamlets as Sarginson, Halston, Havergal or Umfraville get their names? Possibly many county residents don't even know where these centres are located.

Friday a list of communities for which Mr. Boyce would appreciate name origins was given to county councillors, while there is still a need for a few good pictures of historic events such as local celebrations of confederation in 1867.

WORKING BOTH SIDES

CEDAR RAPIDS, Iowa (AP) The city council received two letters from the fire department on the same day. Assistant Fire Chief Bob Ellison urged council to ban public fireworks displays for safety reasons and Chief Jesse Hunter asked for a fireworks display permit for firemen's night at the ball park.

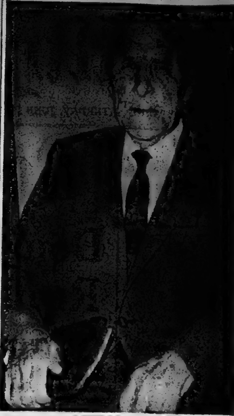

REV. J. W. FLATT holds Bible presented to him on the occasion of his ordination on June 3, 1906. Ninety-two years old, Mr. Flatt observed the 60th anniversary of his ordination recently.

Ordained 60 Years Ago Rev. J. W. Flatt Recalls Details of His Early Life

A 92-year-old resident of 284 Bridge St. E., ordained a Methodist minister 60 years ago, recalls vividly details of his early life and states without hesitation that, given the opportunity, he would again enter the ministry.

Rev. J. W. Flatt has seen many changes in the world over the years and, he says, the church has changed, too. He recalls that when he entered the ministry in 1906, the Methodist Church was quite evangelistic and placed a great deal of emphasis on annual revival meetings, and weekly prayer and class meetings. Though things have changed now, he feels that some of those early practices may be on the way back.

Commenting on the early days of this century, he observes: "They were days of the simple life. Communities were small and neighborly with rural life predominant. Money was scarce but people were content, for the most part. We lived in an atmosphere of peace and the future seemed well assured. It was a time of rugged individualism, hard labor and frugal saving.

"The church was very much missionary minded. The Student Volunteer Movement had as its slogan, 'The Evangelization of the World in This Generation'. It was a time of great expectations. We thought progress was automatic and believed the golden age was not too far away. We did not know that we were living in the calm before the storm, being unaware of the evil forces at work to set the world on fire in a war.

"Whether we think of those days as good old days or otherwise, we cannot isolate ourselves from them or ignore them. They are a part of history. We must retain a sense of continuity of history to give a full meaning to life."

Mr. Flatt has reached many goals during his lengthy career. He is justifiably proud of the part he played in the planning of Eastminster United Church on Herchimer Ave. An honorary elder of the church, he was retired when he began to work on the Eastminster project.

Convinced that there was a real need for a church in rapidly expanding east Belleville, he worked long and hard to put his idea across and was rewarded when he turned the first sod in July, 1956. The church opened February 1, 1957 and today, under Rev. A. McDowell, Eastminster United has a membership of more than 900. The church organ was dedicated in Mr. Flatt's name.

The ministry might never have had this dedicated worker had it not been for circumstances relating to his first chosen profession, teaching in Ontario in the late 1800's. At that time, there were more teachers than schools and he decided to head west.

"I responded to the call 'go west young man, and grow with the country'. That was in 1899. There were large numbers of young men going west at that time as interest in pioneering the Canadian West grew and the offer of 160 acres of free land was attractive."

Mr. Flatt was not one of those who took up homesteading. Instead, he worked on a farm and six months after his arrival, he had made his first step toward the ministry, influenced by an appeal issued by the Methodist Church. The church was calling for men interested in becoming ministers and Mr. Flatt requested an interview.

Rev. J. S. Woodsworth, superintendent of missions, conducted the interview and he asked what Mr. Flatt describes as 'some interesting questions.' The applicant was asked: "Are you in debt? Are you engaged to marry? Do you take snuff, tobacco or intoxicating drink? And if the answer to the third question is 'No', will you continue to abstain?"

Mr. Flatt replied "No" to the first three questions and responded with a "Yes" to the fourth. He was accepted, on probation. Appointment to missions followed with the period of probation ending in 1901. He studied theology at Wesley College in Winnipeg and received his Bachelor of Arts degree from Manitoba University.

On June 3, 1906, at the age of 32, he was ordained at Brandon, Manitoba, in the Assiniboia Conference. His first charge was at Manor in the Saskatchewan Conference. Twenty-two years of ministry in that province followed.

In 1925, union of the churches took place and three years later, he accepted a call to Thomasburg, Ont. He was not in good health at the time and felt that a change of altitude might prove beneficial. At Thomasburg for four years, he then moved to Norham where he stayed for five years.

In 1937, he took the Bayside Charge which embraced Centenary, White's and Wesley United Churches. Two years later, he retired to Belleville. He remained active by supplying at churches in the Quinte area, and when time allowed, he followed his hobby, gardening. His first wife, Ida Nay passed away in 1948. He remarried in 1950.

He and Mrs. Flatt (the former Clara Delyea of New York) quietly observed the 60th anniversary of his ordination with groups of relatives and friends, including United Church ministers from the area, called to extend congratulations June 3 and 6. Cards, letters and gifts were received from members of the Eastminster congregation and other well wishers. A daughter, Doris E. French, resides at San Rafael, California.

GIANT CHICKEN
BARBEQUE DINNER
JULY 9th
AT McMASTER'S
ON HIGHWAY 14 SOUTH
OPPOSITE CJBQ TOWERS
Sponsored by the Camel Herders Unit
Belleville Shrine Club

Obituaries

WILLIAM THOMAS HAROLD HAMILTON

A life-long resident of the area William Thomas Harold Hamilton of R. R. 1 Marmora, died Sunday June 5, in the Campbellford Hospital. He was in his 56th year.

Son of the late Mr. and Mrs. John Howard Hamilton, he had been a farmer and a maintenance man at the Deloro Smelting Company.

Mr. Hamilton is survived by four sisters, Mrs. Clare (Mary) Jones of Belleville, Mrs. Beatrice Mack of Kingston, Mrs. German (Olive) Gray of Pickering, and Mrs. George (Eva) Miller of Havelock; four brothers, Burleigh of Weston, George of Toronto, Alex of Huntsville, and Robert Earl of Oshawa. He was predeceased by two sisters, Muriel and Irene, and one brother, Ralph Donald.

Funeral services were held Monday, June 6, from the Curtis Funeral Home, Havelock. Rev. J. M. McLeod of Marmora United Church officiated and interment was at Maple Grove Cemetery.

Bearers were Robert Smith, John Miller, Glen Briggs, William Holland, Arthur Legge, and William Jewett.

JOHN ALEXANDER RAPSON (Avondale Road)

Former market gardener and greenhouse operator, Mr. John Alexander Rapson, 123 Avondale Road, died at his home Saturday morning. He was in his 83rd year.

Born in Belleville, he was the son of the late Mr. and Mrs. Alex Rapson and had lived all his life in the Belleville area.

The last of his family, he is survived only by his wife, the former Agnes Little.

The funeral will be held Monday afternoon from the Thompson Funeral Chapel with interment in Belleville Cemetery.

MRS. JOHN HOWARD HAMILTON

The funeral of Mrs. John Howard Hamilton of R. R. 1, Marmora in her 78th year who passed away Friday in Campbellford hospital was held on Monday at the Curtis Funeral Home, Havelock. The Rev. J. M. McLeod of Marmora United Church officiated. Burial was at Maple Grove Cemetery.

Mrs. Hamilton was born at Apsley, Emma Lena Morrow daughter of the late Mr. and Mrs. Thomas Morrow. She lived most of her life in the Cordova Mines district.

She was an adherent of Cordova United Church. She is survived by four daughters, Mrs. Clare Jones (Mary) of Belleville, Mrs. Beatrice Mack of Kingston, Mrs. Germane Gray (Olive) of Pickering and Mrs. George Miller (Eva) of Havelock, five sons, Burleigh of Werton, George of Toronto, Alex of Huntsville and Robt. Earl of Oshawa, William at home. Also two brothers George, Toronto and David Morrow, Havelock, four sisters Mrs. Alex Kerr (Mildred) Weston, Mrs. Horace King (Lula) Havelock, Mrs. Jennie Spinks, Norwood, Mrs. Mary Martin, Cobalt. She also leaves 30 grandchildren.

Her husband John Howard Hamilton predeceased her in 1947 also daughters Muriel and Irene and a son Ralph Donald. Bearers were James Hamilton, Wayne Hamilton, Victor McCluskey, Wayne Whitmore, Donald Jones and Melville Wood grandsons.

ARTHUR JAMES GOUGH

Arthur James Gough, Foxboro, died this morning at Belleville General Hospital, in his 83rd year. Born in London, England, he came to Canada 11 years ago and resided at the 4th Concession of Sidney before moving to Foxboro.

He leaves his wife, the former Jennie Wannamaker; two sons, Oakley of Foxboro and Leland (Art) of Belleville; a daughter, Mrs. Frank (Evelyn) Wilson of Belleville; 10 grandchildren and 20 great grand children.

Justice of the Peace for Hastings County for 40 years, he was a member of the Foxboro School Board for 47 years and served on the Foxboro Cemetery Board. Mr. Gough was a life member and past master of the L.O.L. and the Black Preceptory of Belleville Lodge No. 123, A.F. and A.M. and the Quinte Friendship Chapter of the Royal Arch Masons.

He was a self-employed painter most of his life.

Mr. Gough was a member of Foxboro United Church. Funeral services will be held Monday from the John R. Bush Funeral Home Chapel.

MISS MARGARET JANE DAWSON

Funeral services for Miss Margaret Jane Dawson were held yesterday, June 10, in the chapel of the John R. Bush Funeral Home. Rev. Sidney Bates officiated and interment was at Melrose Cemetery.

Bearers were Carman Milligan, Grant McLaren, Vincent Pascoe, Arnold Reilly, Milton Treverton and Stewart Goodfellow.

DAVID KEYES

NAPANEE — No news has yet been received of the recovery of the body of David Keyes, drowned last week in a lake 200 miles north of Red Deer Lake in Saskatchewan. Word reached his uncle, Edwin File of the Switzerville Road last Saturday that David had been drowned "within the last two or three days," and because of the vagueness of the information, members of the family here believed he was on a field trip for the International Mineral and Chemical Company. Mr. Keyes, who was 38, went on frequent field trips from Esterhazy, Sask., as a geologist. He had been with the company since the early days of the opening up of the potash mines there.

Further information has just been received. He was heading a party of geologists, and was ferrying them across the lake, two at a time, in a small boat. On a return trip the boat was overturned by a gust of wind. As no other boat was available, no help was possible, and word did not reach the outside world until the men walked out to bring it. Two helicopters and four divers have failed to find the body.

David Keyes was born in Parham where his father, the late Rev. Arthur B. Keyes was the minister of the then Methodist Church. His mother was Edna File, who has numerous relatives in the Napanee district and in Prince Eward, where the late Dr. Albert File was her uncle. He attended schools in Parham, Sharbot Lake and Frankville, and graduated from Queen's University in mining engineering and geology. While attending Queen's, he spent his summers on the farm of his uncle, Edwin File and made numerous friends in this area.

After his father's retirement Mr. Keyes' parents lived in Napanee, and when their son entered the employment of the International Nickle Co., moved to Sudbury to be with him. He had the pioneer spirit and was one of the first men to go in to open the uranium mines in Elliot Lake, and then the lead and zinc mines at Lake Metagami in Quebec, leaving there to be in at the early phase of the potash mines in Esterhazy.

Wherever he went, Mr. Keyes entered into church work, and when he left each settlement, was the Sunday School superintendent. He was chosen to represent the New Democratic Party in the last Federal elecion.

His brother, Dr. Gordon Keyes, is a member of the faculty of Victoria College of the University of Toronto. Within three hours of receiving the news he was on a plane for Esterhazy and is still there. His wife drove to Sudbury to break the news to David's mother, who is just out of hospital following surgery. Her brother, Earl File and his daughter Miss Eleanor of Montreal are with her now.

Besides his mother and brother, Mr. Keyes is survived by his wife and four small children and by numerous cousins.

BIRTHS

MEENS — Freddie, Danny and Pamela are happy to announce the arrival of a baby brother, Norman Walter, a son for Fred and Rose-Marie, (R.R. No. 5, Belleville). Weight 8 lbs., 2 ozs. at the Belleville General Hospital on Saturday, June 4, 1966.

DEATHS

JORDAN, JOHN A. — Suddenly at his residence, R. R. 3, Roblin, on Friday, June 10th, 1966, John A. Jordan, beloved husband of Marguerite Doherty, in his 77th year, dear brother of Reverend Sister Mary Irene, S.P., Heathfield, Mrs. John Walsh (Lucy) Belleville, Michael of Richmond. —Resting at his residence until Monday, thence to St. Charles Church, Read, for funeral Mass at 10.30 a.m.

RAPSON, John Alexander — Of 123 Avondale Road, Belleville passed away on Saturday morning, June 11, 1966, at his home. Son of the late Mr. and Mrs. Alex Rapson, dear husband of Agnes Little in his 83rd year.

Mr. Rapson is resting at the Thompson Funeral Chapel, 38 Everett Street, Belleville. Funeral service will be held on Monday, June 13, at 2:00 p.m., Rev. Norman Hutchinson officiating. Interment in Belleville Cemetery.

GOUGH, Arthur James — Of Foxboro passed away early Saturday morning, June 11, 1966, at Belleville General Hospital. Beloved husband of Jennie Wannamaker, beloved father of Oakley Gough, of Foxboro, Leland Gough of Belleville and Mrs. Frank (Evelyn) Wilson of Belleville. In his 83rd year.

Mr. Gough will be resting at the John Bush Funeral Home, 80 Highland Ave., Belleville. Funeral service will be held on Monday, June 13, at 2:30 p.m. in the chapel. Rev. Claude Gilbert officiating. Interment in Foxboro Cemetery.

DUNKLEY, Joseph Earl — Suddenly at the Belleville General Hospital, Thursday, June 9th, 1966, Joseph Earl Dunkley, R.R. No. 2, Stirling; dearly beloved husband of Flossie May Ashbury; in his 69th year; dear brother of Mrs. George Wickens (Mae), Mrs. Edward Rupert (Evelyn) both of Trenton, Mrs. Mabel Thatcher, Mrs. Frederick Bohanan, (Jennie), Mrs. Myrtle Wagner, Rochester, N.Y., Mr. Charles Dunkley, Campbellford and Mrs. Fredrick Taylor (Lorena), Toronto, and Albert Roy Dunkley, deceased.

Mr. Dunkley will be resting at the Duffin-Hogle Funeral Home, James Street, Stirling, until Monday, June 13th at 11 a.m., then at Mount Pleasant United Church from Monday noon. Service on Monday, June 13th at 1.30 p.m. Interment, English Line Cemetery.

Stirling Masonic Lodge No. 69 Auspicies, Saturday, 8 p.m.

Je10-21

IN MEMORIAM

GREEN — In loving memory of my dear mother Elizabeth Green who passed away June 12, 1963.

Today recalls the memory
Of a loved one gone to rest;
And those who think of her today
Are those who loved her best.
The flowers we lay upon her grave
May wither and decay,
But the love for her who lies beneath
Will never fade away.

—Lovingly remembered by daughter Margaret, son-in-law Clarence and grandchildren Ethel, Betty and Bill.

IRWIN — In memory of William (Bill) E. Irwin who died June 11, 1965.

No poem or prose can express how we feel about the loss of our son Bill, one year ago. He was such a good son, with a bright future, but was taken so young. We feel a great emptiness without him. He's gone, but never to be forgotten by his Mom and Dad. —Muriel and Bill Irwin.

CARDS OF THANKS

I would like to express our sincere thanks to friends, relatives and neighbors for the expressions of sympathy, floral tributes and acts of kindness shown us during the time of our bereavement, of a dear mother Emma Lena Hamilton and brother William Thomas Harold Hamilton. A very special thank you to Rev. J. M. McLeod for his comforting words.
Mr. and Mrs. Clare Jones and family.

I would like to thank all friends and relatives for flowers, cards and the many kind deeds during my wife's illness, and at the time of her death.
J. R. Bradshaw.

Car Catches Fire

Belleville Fire Department rushed to the corner of Bridge and Pinnacle at 10.15 this morning where a small car was burning. Cause of the blaze, which was quickly extinguished, is thought to have been a backflash through the carburetor.

The engine compartment of the car, owned by D. C. Thrush of 178 Farley Avenue, was extensively damaged.

NEW IN MEMORIAM BOOKLET

JUST OFF THE PRESS

Select your "In Memoriam" verses from this new publication.

Copies of Booklet available at The Intelligencer Office or on written request.

DRUG STORES OPEN SUNDAY
BARTON'S PHARMACY
164 N. Front St. 962-0393
KELLY'S DRUG STORE
411 Bridge St. East Dial 962-5388
DOLAN THE DRUGGIST
256 Front St. Dial 962-3406

AIR-CONDITIONED
For your comfort, our Funeral Home and Chapel are completely air-conditioned. Cool and comfortable in hot weather.
Thompson
FUNERAL CHAPEL
38 Everett St.
Dial 962-8651
Thomas C. Thompson — David B. Thompson

DOLAN THE DRUGGIST
"PRESCRIPTION SPECIALISTS"
OPEN
ALL DAY TOMORROW
SUNDAY
DOLAN THE DRUGGIST
962-3406 FREE MOTOR DELIVERY
OPEN TONIGHT UNTIL 8 O'CLOCK

Douglas

(continued from page 1)

"the administered prices by large corporations violating virtual monopolies" in their respective fields. He denounced the "greedy and unreasonable profiteering" of big business which he said more often leads to prices being "up" which over the traffic will bear" rather than by "the law of supply and demand."

Mr. Douglas disputed what he referred to as "the common myth" that increased wages are the prime cause of increases in the cost of living, saying that the time was past when we could "lay the blame for increased living costs at the door of labor."

"No corporation, or group of corporations have the right to exploit the public by increasing prices when unwarranted," he said.

It was for this reason, said Mr. Douglas, that he has been urging the government for the past year to set up a Department of Consumer Affairs which would include in its framework a "Prices Review Board," to which any 10 Canadians might issue a complaint regarding "unjustified and unwarranted price increases." This department would also look into problems of "misleading advertising and packaging," and set about attempts to establish some standardization in the system of weights.

Reminding his audience that the cost of living increases unnecessarily when companies "compete in advertising and quantity, but not in price," Douglas told his audience that for the past several years, the increases in corporation profits have exceeded wage and salary raises by substantial margins. "We've had increases in the cost of living," he said, "that have never been justified."

"The dollar which you have in your pocket has the purchasing power of less than 70 cents compared with that of 1949," said the speaker, and for every day the value of the dollar you save keeps shrinking; inflation has its greedy hand into everyone's pocket, bank account, and insurance policy and takes out 30, 40, 50 cents on every dollar."

Mr. Douglas said that the greatest cause of rising living costs and inflation are the edifice and those on fixed incomes.

As for those pensions as old age, Mr. Douglas said "they can only meet rising living costs in two ways—either by getting a salary increase or by lowering their standard of living."

Turning his attention to the Pearson administration, Mr. Douglas condemned "many" a government that for three years bas refused to do anything about the rising cost of living up, but will adjudicate what price a worker will get for his labor. You will a vessel that, on one hand, there's no limit to how high the cost of living can go, but you can't even hand place ceilings on his wages."

Discussing the part played by automation in the economy, Mr. Douglas said "technological change is a great blessing if it can give us a higher standard of living if it is used for the benefit of society as a whole." But when groups such as farmers and fishermen are exploited by the man market who run economy is run, he said, the situation calls for the type of economic planning that such nations as Sweden have set up.

The NDP leader urged Canadians to work towards "a partnership of economic groups in this country" so that the benefits of advanced technology might be "distributed fairly and equitably among all."

Prior to delivering his address, Mr. Douglas was presented by Mayor Jack Wilson with a copy of the recently published "History of Belleville" who also extended the city's welcome to the guest from Ottawa.

Mr. Douglas was also welcomed to the area by Hastings M.P. Lou Grills, and introduced by the president of the Quinte Riding NDP Association, Ian Reilly of Belleville, who acted as chairman for the dinner meeting.

Entire North Hastings District Now One Public School Area

Hastings county council Friday afternoon wound up its abbreviated two-day summer session.

During the session lengthy discussion was heard on larger areas for education of school transportation, while reports on plans for the new county home and Bancroft and the proposed new addition at Hastings Manor, and the proposed county regional detention centre at Napanee, were given.

Amended the by-laws passed was one setting up one public school area for the entire North Hastings district, and one for joining the Tweed and Hungerford areas.

Reports from the various standing committees were also heard.

The roads and bridges committee report read by Elsewir Brown, Clayton McMurray, reported that spring brought no damage on the county roads system had been quite severe.

SECOND PHASE

The biggest development road project this year is possibly the second phase of reconstruction for county road No. 4 through Glen Miller. The contract for reconstruction of the section of road to Harnden and King of Cobourg at $136,194 and it is expected work will commence around the 17th.

Municipal Highways engineer Glen French said it was expected that all of the new roadway between 401 highway and Frankford would be paved this fall.

County warden Reeve Peter Anderson outlined the new system of road patrols organized since the last session of council.

He said the numerous patrols had previously existed in each been replaced with five patrols covering 40 to 50 miles each with full time patrol foremen for each area.

BY-LAW AMENDED

County assessment commissioner J. C. Jevons in his report said that a number of errors occurring in the recapitulation of assessment rolls following court of revision had been brought to his attention.

Later in the session the county equalized assessment by - law was amended to concur with adjusted assessments.

Mr. Jevons assured council that all assessment rolls and polices would be completed by the date processing file by September 20th.

Reeve Hubbin Shannon, reporting on the county health unit said it was expected the unit would be completed by mid-September 1st. Accommodation and equipment of the city of Bethel Public Health Inspector Pinnacle street was being leased as a unit headquarters.

HIGHWAYS RECOMMENDED

The county medical officer of health Dr. C. R. Lenk of Weyburn, Saskatchewan will come to Belleville about August 1st, and is highly recommended by the director of public health for the Province of Saskatchewan. The new MOH, of Polish origin is 55 years of age, and is married with two children.

No action was taken on a grant request for $1,000 from the town of Deseronto, to assist in the development of a park. It was pointed out that such grants could be considered early in the year before the county budget is struck.

Visitors at the Friday council session included pupils from Ivanhoe Public School, Clarke T. Rollins, MLA for Hastings East and Norman Patrick, district forester from Tweed.

SKYWAY

NEARLY COMPLETED

Mr. Rollins noted that construction of the Quinte Skyway in Deseronto was now in the final stages with tenders having been called for the bridge decking and lighting.

He said the Skyway, when completed, would be of great benefit to both Hastings and Prince Edward counties.

Mr. Rollins said he had been pleased to be able to help Hastings district farmers in assisting to secure an ARDA grant of approximately $50,000 towards the cost of the new addition to Eldorado cheese factory.

Site

(continued from page 1)

wedded to the principle of using heavy water as a moderator in nuclear reactors. As such, the rate form of water not only controls the nuclear fission process but also makes possible use of cheap natural uranium as fuel.

Most other nations are using expensive enriched uranium fuel which is made by concentrates the need for heavy water. While capital costs for a Canada-type heavy water plant are higher—due to heavy water operation costs are lower.

Canada is also considered early design refinements will make power produced by its plants cheaper in the long run.

OPENS OTHER SOURCES

The heavy water reactors also have a political advantage. Small nations purchasing the Canadian plants could buy the natural uranium fuel from a number of countries while only the United States and Russia produce enough enriched uranium for foreign sales.

Canada now imports heavy water from the U.S. at prices slightly above $25 a pound, but if the General Electric contract is signed and Deuterium expands its facilities, Canada will surpass the U.S. in heavy water production early in the 1970's.

Once the Douglas Point and Pickering nuclear power stations are completed by Ontario Hydro are in operation, Canada will have a heavy water surplus. But by the mid 1970's, nearly in the 1970s, the worldwide shortage of heavy water is expected to exceed this surplus.

Construction of the second plant has been delayed by problems ever since AECL announced it was calling tenders for the additional plant.

Western Deuterium Co. Ltd. submitted the lowest bid and planned a deep water plant at Glace Bay, Sask. but before a contract was signed the company discovered that it would be cheaper to process for manufacturing heavy water had too many drawbacks. Other plans have been put on the take over but they also withdrew.

Finally, AECL approached General Electric directly to see if it would build the plant. General Electric already is active in the nuclear field, building power stations for Canada and for export.

Early this year AECL announced it had been approached by the federal government to enter into a contract with General Electric on the basis of the firm's proposal for a plant producing a maximum of 500 tons of heavy water.

There were two conditions: General Electric had to select the site by June 15 and start production by mid-1969.

There has been considerable speculation about the choice of the site. Several communities in Western Canada have invited the plant to their area. Ontario Hydro announced Thursday it would not need additional power station north of Cochrane if the plant was built there.

GIVEN MEDAL

SHERBROOKE, Que. (CP)—Dr. George C. Laurence of Charlottetown, president of the Atomic Energy Control Board, was presented Friday night with a gold medal for achievement in physics by the Canadian Association of Physicists.

THE ORDINATION of Rose MacIntosh, student minister at Roslin, Foxboro and Fuller, will take place June 21 at St. Columba Presbyterian Church. A native of London, England, Mr. Macintosh studied at the University of Saskatchewan and is a graduate of Knox College, University of Toronto, in July. He and his family will take up residence in Coquitlam, British Columbia, where he will be minister of the Presbyterian Church.

Flowers Feature Local Market

Cut flowers and transplants were in evidence everywhere at the Belleville market Friday morning. Iris, peonies, and snapdragons all went for 60c a dozen, while transplants were priced at 50 to 55c a pot. Petunias of all colors sold for 40 and 50c a box. Pansies went for 40c a box.

Rhubarb was priced at 10c a bunch or two bunches for 25c. Onions were 10c a bunch and sometimes 3 bunches for 25c. Asparagus, while it lasted, sold for 20c a half pound.

Three were a few apples left from last season's crop and requirements call for a high degree of manual dexterity, Grade One was selling at 10c a pound. Extra large eggs were priced at 50c and large at 50c.

Ministers Try to Boost Pearson Image

By MICHAEL GILLAN

OTTAWA (CP)—The Liberal front bench is trying to boost the popularity in the Leader Pearson fan club.

Within a week three ministers have gone out of their way to declare that the prime minister is the best man to preside over a going through troubled times.

Transport Minister Pickersgill started the ball rolling Monday in Conrer Brook, Nfld., and Finance Minister Sharp followed up with a similar speech in the Commons Thursday night.

The latest was Health Minister MacEachen who said in a speech at Listowel, Ont., Friday night that history will show Mr. Pearson "is and has been the right man at the right place at the right time."

One report has it that the government decided to back Mr. Pearson's continued leadership in a series of speeches to offset criticism within and outside the party.

Employment News

By J. R. STAVELEY
Employer Relations Officer

The local labor demand continues to be strong and it is interesting to note that the employment vacancies as listed at the National Employment Service Office during the past two weeks reflect a wide range of occupations covering the ability semi-skilled and also the unskilled worker.

Recently there has been an increased requirement from industrial plants for the placement of the executive and professional level. These labor requirements illustrate the present economic diversity in our Community, and also the fact that as a result industrial plants the nature of production is requiring a more highly skilled and educated worker.

Serious consideration is presently being given by management to meeting some of these requirements by increasing their apprentice intake. The current Grade 12 Technical Graduates are advised to consider the future advantages of obtaining and Electrical trade with an apprenticeship course. For many, this will eventually lead to plant supervisory and executive positions. Further information on career employment opportunities in Grade 12 and other High School Graduates may be obtained at your local National Employment Service Office.

JOB OPPORTUNITIES

The following job opportunities are a few of those now listed with your local N.E.S. Office.

In the female division experienced cashiers are required for a full time position in a self ladies' ready-to-wear clothing. An experienced bank teller with receptive skills is also available. In a neighboring city, a manufacturer of small engines requires assembly workers. The requirements call for a high degree of manual dexterity. Grade Ten or equivalent is a possibility position basis. For good women requires a Grade 12 certificate from a number of openings in the testing department.

There are numerous openings for plant assemblers in the electrical field elsewhere in Ontario. These positions offer good wage with attractive fringe benefits. Power sewing machine operators are urgently required by a plant located in the Ottawa Valley area, and a similar plant located near Iroquois, Ont.

TRAVEL OPPORTUNITIES

For those young women interested in a career as a nurse there are a number of vacancies with all Canada for hostesses. The requirements are—Single only. At time of employment under 26 but over 20 years of age. Height 5'2" to 5'8" inclusive. Weight in from the proportion to height between 105 lbs to 135 lbs. Possession of at least a Junior Matriculation, and the commercial or business equivalent. The salary range is $298 to $340.75 per month, for flight time of 65 to 80 hours monthly, depending on the type of aircraft. During the 4 weeks training period, meals and hotel accommodation are provided free of charge with $130, monthly salary being paid. Other out-of-town positions exist for a travel and a company service representative in the public relations field.

Attention is drawn to the fact that there are a number of qualified applicants registered with the N.E.S. office for employment. Anyone requiring the services of such a worker in their home is invited to contact the NES office and a suitable worker will be referred.

With the small fruits and berry season approaching, persons interested in working as a picker in the area Employment Service, are requested to register as such work at the local NES office.

In the male division locally, a manufacturing plant is looking for a man with stationery engineer's third class papers who will agree to attending evening summer months for regular members of the staff on vacation. Toledo-type machinery tool, regular employment in general duties in the plant is offered.

If a rural environment is an inducement, there is a permanent job with a Hastings County town which offers regular employment at an acceptable wage for an applicant must have 4th class stationary engineer's certificate.

Opportunities exist in the Belleville area for second a'r yard men and persons seeking worthwhile careers, in the merchandising field. Promotion is fast in the business of a young man has initiative and self-discipline. Five figure salaries are being paid to men who have been qualified for managership in the network of branch stores covering the country.

There are also numerous openings in the financial and consumer credit fields. As mentioned previously, young men possessing a Grade 12 technical education should seek further consideration to the future advantages in industry by starting the appropriate apprenticeship course.

Anyone interested in any of these positions, seeking employment should contact the nearest Canada Manpower Centre, locating the labor market, please contact the National Employment Service at 284 Church St., Belleville, Ont. or telephone 962-8681.

MEETING SET

OTTAWA (CP)—External Affairs Minister Martin will confer in Windsor, Ont., this weekend with C.S.A. Ritchie, Canadian ambassador designate to NATO headquarters in Paris. Mr. Martin, chairman of the NATO council of foreign ministers who returned to Ottawa Friday from the Brussels NATO conference Thursday, will attend a Canadian-American friendship supper and service at the Detroit diocesan cathedral conference Sunday.

Four Parked Cars Damaged, Youth Held

City police have apprehended a teen-age youth who left the scene of an unusual five-car accident last night.

Police were called to the Belleville Shopping Plaza shortly after 10 o'clock where a battered 1949 model car apparently struck four other cars in the parking lot, causing extensive damage.

The hit-and-run driver was seen fleeing from the scene of the shambles on foot, but was picked up by Belleville police early this morning.

Business Briefs

ELECT PRESIDENT

S. T. Paton, vice - president and chief general manager of the Toronto - Dominion Bank, has been elected president of the Canadian Bankers' Association.

Friday Quebec City. R. D. Mulholland, executive vice-president and chief general manager, Bank of Montreal, was re-elected honorary president.

MAKE FEWER INGOTS

Steel ingot production amounted to 877,632 tons last month, a small decrease from last year's corresponding total of 880,115 tons, the Dominion Bureau of Statistics reported Friday in Ottawa.

Indications Quebec May Be Missing From List for Ottawa-Backed Medicare

By KEN KELLY

OTTAWA (CP) — Indications that Quebec may be missing from the medicare plan as finally - supported medical care insurance programs gives new hope that the province of Quebec will be brought into federal government hasn't yet examined whether provisions of legislation will be made to provinces unwilling to participate in Ottawa's offer to pay half the medicare bill of provincial programs.

This has been the federal position since Prime Minister Pearson put forward the federal offer in July, 1965, aimed at starting payments by July 1, 1967.

From discussions with the provinces and the medical profession, Mr. MacEachen has said he was confident all provinces, except Alberta, would have plans in force by the target date and would qualify for federal payments.

With only Alberta an - apparent hold - out, Mr. MacEachen continued to express hopes of a change of heart by Premier Manning's Social Credit government.

WAS WAITING

His said he wasn't ready to cross the bridge of compensation to Alberta equivalent to medicare payments to the other provinces.

"We've never given any consideration to that," he told a press conference earlier this week.

For months, Quebec had been part of Mr. MacEachen's list of early-takers of the federal offer, along with Saskatchewan, New Brunswick, Newfoundland, Manitoba and British Columbia. Nova Scotia, Ontario, Prince Edward Island and Nova Scotia would be in too.

But when was while a follow-Liberal, Jean Lesage, headed the Quebec administration. Now the province is ruled by Union Nationale and the Union Nationale.

Mr. Johnson said Thursday the Liberals were trying to go it alone when they promised a general health insurance plan by July 1, 1967, Quebec will not be ready by today when we can afford it."

On the question of compensation if Quebec stays out, Mr. Johnson said "We won't let anyone become Quebec's toot." He added that there'll be no talk this with Ottawa and he won't "go hat in hand for a cut-to-leave-it attitude on the part of the federal government.

"Quebec puts a lot more on the Federal government.

Although the target date is still 12 months away, the federal government isn't likely to be ready by half that time to make up its mind.

The federal legislation is due to go before Parliament later this month. It it isn't debated immediately, it still will have to undergo discussion this fall, and a key question seems sure to be what treatment the federal government is prepared to give non-participants in the medicare payments.

COMING EVENTS

CAMERON SCOTTISH REVIVAL Tuesday night, 8 p.m. at Wesley Church, Dundas, Toronto. Rev. D. S. Cameron, Belleville, Ont. Admission Free. Everyone welcome.

BLOOD DONOR CLINIC, KINGSTON, June 13, 14, 15, 16, 17, 18, 2 to 4.30 p.m., 6 to 8.30 p.m. Kingston Memorial Hall, Clarence St. 2415-24

SOCIAL EVENING SATURDAY night, 8 p.m., Tobe's County Garden, Foxboro, sponsored by the Rosmon Club of Belleville. Proceeds for Canadian Cancer Society. Prizes. Dancing. Refreshments. Central Fast Office. Liberty Bird Hall, Foxboro. Admission $1.00. 7.30 p.m.) 2415-24

COME ALONG WITH US—Make the time of your life tour by the Canadian West in Rockies, July 13 to July 30 or — relaxing holiday exploring the beautiful Gaspe Peninsula, July 25 to August 6. Both tours include all accommodations, meals and intineries available at Adult Travel Centre, 237 Front Street, Belleville. 962-98 or Wed. Sat. 2

HOLY ROSARY SOCIAL EVENT Saturday evening, 8 p.m. at St. C. Hall. 2415-24

SPRING PARTY SPONSORED BY the Trenton Progressive Conservative Association, Quinte Tory Lines, June 24th, $2.50 per couple. Limited tickets available. For tickets call 962-6326 or 968-7130. 2415-24

NOW OPEN

25c COIN-OP CAR WASH
AND B P GAS BAR

FREE CAR WASH 5 MIN.
WITH EVERY $3.00 PURCHASE OF GAS
11 MOIRA ST. W. BELLEVILLE

OPEN SUNDAY AND ALL
THE FOLLOWING WEEK
7 A.M. TO 11.00 P.M.
— COIN-O? OPEN 24 HOURS DAILY —

CORPORATION OF THE CITY OF BELLEVILLE

PROCLAMATION

WHEREAS the council of the Corporation of the City of Belleville on May 24th, 1966 approved the In-Service Home Inspection Program of the Belleville Fire Department, and;

WHEREAS the council of the Corporation of the City of Belleville does recognize that the largest majority of fires are caused within the private home, and;

WHEREAS that these fires do constitute the loss of life;

THEREFORE before the Council of the Corporation of the City of Belleville proclaim to the citizens of Belleville, this program to be carried out within the confines of the city limits and;

FURTHER that council has approved Monday, the 13th day of June 1966 as the commencing day of this program and it is the wish of His Worship the Mayor and members of council that all citizens of Belleville put forth every effort to assist the fire fighters in this program.

Given at the Mayor's office this 10th day of June 1966.

J. R. ELLIS,
Mayor.

HAVE A WILL
THAT WILL WORK

Don't attempt to draw your own will. It is a formal legal document and should be drawn by legal terms. Plan your will carefully and HAVE YOUR LAWYER PREPARE IT FOR YOU.

Be sure your executor has the knowledge and experience necessary for the best administration. The long experience of Victoria and Grey Trust in the administration of estates can be of real value to you. NAME VICTORIA AND GREY TRUST TO SERVE AS YOUR EXECUTOR

VICTORIA and GREY TRUST

MOSAIC OF BELLEVILLE

BY N. AND H. MIKA

An Illustrated History of our City with over 400 pictures including 62 hand-screened color reproductions of Belleville Landmarks, Houses, Public Buildings, Business Establishments, Schools, Churches, both past and present.

208 pages, sizes 8"x8½", attractively bound in hard cover.

A glimpse into the life and growth of Belleville from a village of 150 inhabitants to a thriving city of over 32,000. Fascinating, easy to read.

IDEAL GIFT FOR FATHER'S DAY
A BOOK EVERYTOME WILL TREASURE AND ENJOY!

Order now at the
SPECIAL PRE-PUBLICATION PRICE OF $9.00
(postage paid)
effective until June 20th, 1966. Regular price after June 20th $11.00

Books will be shipped immediately.

MAIL ORDER TO —

MIKA STUDIO, P.O. Box 536, 41 Dunoon St., Belleville, Ont.

Please send (....) copy of "Mosaic of Belleville" at the special pre-publication price of $9.00 per copy (postage paid)

Cheque ☐ Money Order ☐ C.O.D. ☐ (Please Indicate)

Mail to: .....

Name .....

Street ..... City .....

THE INTELLIGENCER
Intelligencer Established 1834 — Ontario 1870
Published Daily by
ONTARIO INTELLIGENCER LIMITED
Belleville, Ontario, Canada.

Subscription rates:
By carrier 40c per week
By mail in Canada $15.00 per year; 8 months $8.00;
3 months $4.25; 1 month $1.75.
By mail to U.S.A. $24.00 per year and $2.40 per month.
Back copies 10c.

Authorized as second class mail by the P.O. Dept., Ottawa, and for payment of postage in cash
Member of The Canadian Daily Newspaper Association;
Member of The Canadian Press; Member of the Audit Bureau of Circulation.

Service Dropouts

Economics, scandals . . . good times and bad times on the national scene all look different, according to which side of the fence a fellow sits on.

Thus, the public believes the high cost of living is the result of wage demands and municipal and government spending on a grade scale. Ministers of the Crown on the other hand, like Labor Minister Nicholson, say it stems from "prosperity."

Consider another situation — the flight of personnel from the armed services since they were integrated into one organization. Defence Minister Hellyer, the originator of integration, attributes the drop to good economic conditions in Canada, while Douglas Harkness, former Conservative defence minister, says it is due to poor morale as a result of the merging of the three services into one.

Recently Mr. Hellyer raised the pay of pilots to counter the steady drain to commercial airlines. There is no doubt that the material inducements of commercial flying, particularly for experienced pilots, are very strong. Civilian occupations generally offer as good, if not better, rewards than does service life.

The matter of service morale is more difficult to pin down, but there have been frequent warnings on this theme. The streamlining of the services has resulted in enforced retirement of many from the officer ranks and among service personnel generally.

The statistics are not encouraging. The armed forces, according to an Ottawa report, *suffered* another net manpower loss in April which reduced their strength to 107,108, the lowest figure since 1953. This figure includes hundreds of men on retirement leave, resulting in an effective strength of perhaps 104,000 at the most.

The strength of the services has continued to drop despite re-engagement bonuses announced in February and the promise of a general pay increase in October.

It seems clear that integration has resulted in a sense of insecurity among personnel. Civilian life accordingly is all the more attractive. This situation likely will continue so long as the integration process does, and members of the services are left in a state of uncertainty about their future.

Kennedy's Tactics

Condemning apartheid before an audience of South African university students, U.S. Senator Robert Kennedy was careful not to hide the mote in his own country's collective eye.

In one of his few references to apartheid, he listed it among several current world evils. Others included racial discrimination in New York (but why only New York?), starvation in Indian streets and jailing of intellectuals in the Soviet Union.

"These are differing evils, but they are the common works of man," he said in a memorable passage. "They reflect the imperfection of human justice, the inadequacy of human compassion, the defectiveness of our sensibility toward the sufferings of our fellows. They are not the limit of our ability to use knowledge for the well-being of others."

While in the United States there is legislation which is supposed to ensure the rights of men, both black and white, in practice full equality is still only an ideal. Negroes who engage in civil rights marches and other forms of protest still go in fear of their lives at the hands of white assailants. The shooting of James Meredith, first Negro to graduate from the University of Mississippi, is a case in point.

Fortunately Meredith was not seriously hurt, but the incident illustrates how far the United States still must travel before the legislation on the statute book assumes any real meaning.

Yet the ideal remains, whether it has to do with race relations in the United States or in South Africa, and Mr. Kennedy has performed a useful service in reminding the world of this and other social evils in the world today.

Meredith's Ordeal

Hospital authorities in Memphis apparently wasted little time in releasing civil rights marcher James Meredith, after treatment of shotgun wounds received Monday.

Hit in the back and head with birdshot, Meredith seemed badly hurt at the time. But even if his wounds proved only superficial there was surely no justification for releasing him a mere 48 hours after the shooting. It is small wonder he collapsed during a subsequent press conference in the hospital lounge.

Negro colleagues of the 33-year-old law student claim the hospital mistreated him, re-ering him to leave. What truth there is in this allegation is uncertain, but Meredith himself said nothing to this effect.

However, one is left with the impression (not for the first time) that signatures on dotted lines and payment in advance are often required before treatment is guaranteed in hospitals in the United States.

To Your Good Health

Use of Word Dietetic Principally Gimmick

By JOSEPH G. MOLNER, M.D.

Dear Dr. Molner: My mother-in-law has diabetes, and we would like to know the difference between diabetic and dietetic food. — M. A. L.

* * *

These are confusing terms and relatively meaningless to boot.

There really is no such thing as diabetic food. A diabetic eats the same food purchased for ordinary use, but the amount must be controlled.

Starchy foods may be strictly limited. Indeed calories may be limited, since the amount of food consumed must remain within the amount that can be utilized by the body. (Insulin, or diabetes medications taken by mouth, can increase the amount to some extent.)

As an example, some diabetics may be allowed three or four slices of bread a day. This means ordinary bread, not dietetic or special forms of bread.

Sugar must be kept very low in the diet, and eliminated entirely if possible. The natural desire for desserts can be met by making cookies, cake, or other sweets with artificial sweeteners, but these can be eaten by anyone. These are not necessarily diabetic or dietetic items. Many people use artificial sweeteners to reduce weight.

The word dietetic applied to foods is principally a gimmick. After all, anything in anyone's diet is dietetic, which is why I say the term is essentially meaningless. It means whatever anybody wants it to mean, whether low in sugar, starch, fat or roughage — or high. It is often applied to foods to which vitamins or minerals have been added. It is applied to almost anything that is added to eat-en when there is no attempt to imply that there is something special about the food. But food is food.

* * *

Dear Dr. Molner: My mother, 82, suffers considerable discomfort from arthritis. For years she took aspirin, but she has discontinued it completely because she feels quite sure that she read in your column that frequent use of the drug could cause deafness. She has experienced some loss of hear i ng. Would you suggest that she delete from use of aspirin or might limited dosage be recommended without endangering her hearing? — E. S. G.

If she read such a thing, she must have read it elsewhere, because I do not know of any reason why aspirin will endanger hearing. However, my advice to say aspirin is responsible is not correct. I hope your mother went back to using whatever aspirin she needs for comfort.

* * *

Dear Dr. Molner: Does albumin in the urine always mean kidney disease? — Mrs. S. C.

No, but it often does. In most circumstances it may, not indicate any trouble at all, but this is the exception. Presence of albumin always should warrant investigation.

* * *

Dear Dr. Molner: Thirty years ago when I was in the hospital for removal of my tonsils, my blood was 4-plus. I am married now and my wife's blood is negative. I went to a doctor and took shots for two years but my blood did not change any. He told me to go home and forget about it. So I went to another doctor for two more years of shots but my blood is still the same. Should I forget about it? — Robert C.

Yes. You should have the first time you were told to. There are cases in which blood tests for syphilis remain positive no matter what you do. When you have been adequately treated — as you have — the disease is not active and you will not transmit it, no matter what the test shows.

* * *

Now for a chance on dietetic food. For those understanding of this disease, write to Dr. Molner in care of The Chicago Sun-Times Syndicate, P. O. Box 138, Dundee, Ill., for a copy of the booklet, "Diabetes — The Sugar Disease." Please enclose a long, self - addressed, stamped envelope and 25 cents in coin to cover cost of printing and handling.

Legal Aid In Ontari

Ottawa Citizen

It was a long time in coming, but the Ontario government's plan to provide legal aid to persons who cannot afford to hire lawyers is very sound.

The legislation introduced at Queen's Park by Attorney-General Arthur Wishart would grant free legal aid in both criminal and civil cases. The Law Society of Upper Canada would administer the program, with the provincial government bearing the costs. Legal aid service would be provided by lawyers on a voluntary basis; they would receive 75 per cent of normal fees.

The government has rightly decided to give its new plan priority with politically sensitive cost, those who do not have the money to engage legal counsel must pass stringent tests in order to qualify for assistance. This situation virtually eliminates all persons except indigents. There is a growing awareness throughout Canada as a whole that steps must be taken to give substance to the principle of equality before the law. Quebec Justice Claude Wagner has expressed a desire to introduce a legal aid system in that province. He would do well to use the Ontario legislation as a model for his program.

The bill would not only provide free legal aid for persons accused of an indictable offence but also for those involved in summary — conviction cases where long jail terms might be imposed. In civil cases, the assistance would cover such areas as bankruptcy and proceedings before administrative tribunals. In appeal cases, it would apply as far as the Supreme Court of Canada. Provisions that would require recipients of legal aid to pay what portion of the fees they could are reasonable enough.

It is to be hoped that Mr. Wishart's prediction that the plan will be implemented in the fall will stand up. Every effort should now be made to encourage participation by Ontario's lawyers in the program.

Letter to the Editor

Wants Tennis On Sundays

Editor,
The Intelligencer.

In recent years, a growing enthusiasm for tennis has become prevalent in Belleville. With this in mind, the Belleville Recreation Commission consulted the authorities at Saint Andrew's Presbyterian Church and obtained permission to resurface the existing courts. For this tennis enthusiasts are most grateful.

The courts are used constantly. Whether it be physical education classes from the nearby high school, or would-be Pancho Gonzales, all who use the courts appreciate what the recreation commission has done.

However, come Sunday, all activity stops. A large black on white sign, nailed to the fence, states: "No tennis allowed on Sunday" — and there is none. An unfortunate waste.

Tennis is a relaxing game, requiring some physical effort. After a hard day's work, Mr. ordinary businessman or factory worker, is probably too bushed to take to the courts. Saturday he gets considerable leisure he is physically prepared to assault the court, and grabs his racket — only to find the large prohibiting sign on Church Street.

The only reasonable suggestion is to open the courts to the public on Sunday — with hours restricting play while services are being conducted.

Perhaps the Recreation Commission and church authorities could collaborate and remedy the existing situation.

TENNIS ENTHUSIAST

Beach Debris Is a Hazard

Letter in Windsor Star

With the coming of summer (at long last) we are naturally looking forward to many trips to area beaches — and we are also hoping that both federal and provincial park authorities will do a bit of spraying this year.

Last year, at both Point Pelee and Holiday Beach, flies and mosquitoes got to be more than a minor nuisance.

We know that we have our problems with Lake Erie pollution, but could not these authorities find some way to rake up the dead, fly-covered fish, discarded beer cans and other garbage — and dangerous debris which is such a hazard to beach users?

I saw a bather cut his foot only from a broken bottle lying just below the surface of the sand. The revenue the parks are taking in could well be used to insure that sort of thing wouldn't happen.

We here in this area are blessed with many beach areas for our recreation and pleasure. Let's make them safe, too!

F. B. CROFT

Tubed Trees

Twenty-seven million tree seedlings will be planted in tubes this year by the Ontario Department of Lands and Forests. The three-inch-long, open-ended plastic tubes are split when one side so the trees can shed them as they grow.

Ottawa Offbeat

Poor Parliamentary Image Is Not Really Justified

By RICHARD JACKSON
From The Intelligencer's Ottawa Bureau

OTTAWA — Don't laugh . . . but has Parliament become such a disaster, its come proud image so smeared that some Canadians believe they would be better off without its uncertain services?

And that to do away with it — even-by violence — would be in the public interest?

Well, there are some Conservatives who are worried that this just might be so.

Liberals, too, are concerned, and the New Democrats, Socreds and Creditistes wonder about Parliament's worsening reputation.

The inertia of four years of minority administration, one of them Conservative, the other three Liberal, the continuing crises, and most of all the scandals, have combined to make Ottawa look weaker and more ineffectual than it really is.

And as the Federal Government has seemed to lose momentum and impact on national life, the provincial administrations, moving into the vacuum of power, have so grown in self-proclaimed authority as to challenge Ottawa in a dozen different fields.

Making it, especially in the case of Quebec, stick.

CRISIS

Over recent years there have been unmistakable signs of public disenchantment with Parliament.

Not just letters to the editors. Editorials.

Critical columns.

Public speeches.

Nor even the warning words of an increasing number of introspective Parliamentarians.

But rather, signs of violence.

Leaflets of protest have been tossed from the House galleries onto the floor of the Commons — and those who dropped them have been dragged out.

There have been student sit-downs under the Peace Tower, shocking Parliamentarians by France — and the kids have been hauled off to the cells to cool down.

And there was that cartoon of beef blood buried onto the floor of Parliament by a self-proclaimed crusader — and he was jailed, then fined.

It was Wednesday, May 18, moments before 3 p.m. when the mad bomber Paul Chartier, in his way to the Commons to hurl his bomb onto Parliament's floor, miscalculated the timing of his fuse and blew himself up.

And by weird coincidence, it was that same Wednesday, May 18, but three hours earlier, in their weekly Caucus, that the Conservatives were talking about Parliament's increasingly shabby image.

"We thought hit me right then," says Warner Jorgenson, Conservative MP for Manitou's Provencher, "that some time, some day, some not might take all of Parliament-is-rotten talk seriously and try to blow the place up as a public service."

081 YEARS

You had to be there in the caucus, hear the drone of the lackluster discussion to believe Minister Nicholson was sounding out to understand the dread thud there was in that muffled boom as the bomb went off, 18 seconds and 18 feet from the House doors, and the blue cloud with its bitter smell of cordite seeped into the Commons.

The mad bomber was mad, no doubt of that, mad in both mentally and emotionally.

But even so, "Hit message" left, that he was doing to "kill as many of you as possible — because of the lousy way you are running the country," has shaken Parliamentarians. And they don't mind admitting it.

What worries them is that Parliament's not really all that bad.

In fact, they claim, and with some justice, Parliament's pretty good.

Been doing a fair job, too.

Look at the record, a piece of legislation passed for every day it has dealt with Governm ent business.

Time has been used — perhaps some might even say wasted — on other things. Estimates. Confidence debates. Throne Speech. Budget. Capital Punishment. Private Members Bills. Too much time spent on each bill? Maybe to say?

The Munsinger mess? Only three and a half days.

But people have been talking like that about Parliament ever since it began — and in Britain where it all started, it is celebrating its 601st anniversary as this year.

Is the Bible Neglected?

Letter in Brantford Expositor

So many times I have heard and read the lament by preachers that the Bible, in the average home, just lies around gathering dust. I wonder how many of these men whet the spiritual appetites of their congregations by going deep into the Scriptures in their sermons. If they served as much of the meat of the word they would eliminate spiritual malnutrition.

I have listened to hundreds of sermons, but rarely do I hear an expository sermon. I do get weary of hearing a man read a text, then launch into an oration. I have heard many listeners express the same opinion. I could write a sermon as good as some I have heard though I never saw the inside of a Bible college. Textual and thematic sermons have their place, but it is a minor one. The great need is for expository sermons.

If we had sermons that needed open Bibles among the congregation, preachers would see fewer dozed sleepers.

M.M.

Fish Story

Ontario angling licences for non-residents have increased from 171,000 in 1946 to 400,000 in 1965. The latest estimate of resident anglers, a million and a half, is the highest, according to Lands and Forests records.

LOOKING BACKWARDS

GLEANINGS FROM OUR FILES OF BYGONE YEARS

20 YEARS AGO

June 11th, 1946

The Historical Sites and Monuments Committee of Ottawa, upon suggestion of the Dominion Government, has decided to erect a memorial to the late Sir Mackenzie Bowell, fourth former Prime Minister of Canada, and native of Hastings County and Belleville, the Hastings County Council was informed at its opening session. The memorial will be erected in this city but no decision as to the locale of the site has been made.

30 YEARS AGO

June 11th, 1936

Capt. L. J. Silver, Ottawa, who was attached to the Argyll Light Infantry when he resided here in 1932, has been selected as a competitor this year's Canadian Bisley team to represent Canada in England. He is considered one of the best rifle shots in Canada.

Dr. W. M. Mosher of Tweed, who underwent a bonespur in the Tweed Memorial Hall in recognition of the completion of 50 years of medical service in Wanderford township. The banquet was arranged by the Hastings and Prince Edward Medical Associations.

40 YEARS AGO

June 11th, 1926

Mrs. George Swenor is visiting her children in Toronto.

Mrs. Schryver, Sweetman St., is visiting her sister, Mrs. Sweetman in Montreal.

Mr. B. C. Hubble of Marmora was a visitor in town.

Mr. and Mrs. W. J. Backus and Mr. and Mrs. Harold Bateman have left on a motor car trip to New York and other places of interest in the United States.

Mrs. J. K. Williams is spending a few days in Toronto.

50 YEARS AGO

June 11th, 1916

Lieut. A. McMullen of the 155th Battalion, which is now stationed at Barriefield, is home on leave.

Mayor H. Freeman Ketchenson informed the members of the city council that the $30,000 patriotic subscriptions have been sold at 102 1-16 which was a most favorable sale realizing a premium of $630. Aldermen Smith said that the members of the city clerk, city treasurer and Ald. Woodley of the executive committee were to be commended upon the sale and that the thanks of the council and citizens generally were due them.

Today in History

By THE CANADIAN PRESS

June 11, 1966

King Alexander Obrenovich of Serbia and Queen Draga were assassinated 63 years ago today on June 11, 1903, by 20 courtiers of the rival Karageorge clan on the 27th anniversary of the latter's Karageorge assassination of the Obrenovich king. Alexander, when 26 years old, had alienated popular opinion three years before by selecting a much older woman of dubious reputation as his consort. He suspended the constitution for half an hour in March, 1900, to announce the dissolution of the Senate and sealed his death warrant by later proclaiming the queen's brother heir to the Serbian throne.

1775—The second Continental Congress appointed a committee to draft the U.S. Declaration of Independence.

1859—The Comstock Lode of silver and gold was discovered in Nevada.

First World War

Fifty years ago today—in 1916—Gen. Brusilov's offensive pierced the austrian lines at the southern end, captured Dubno, Volhynia; the German shelled a counter attack on Vaucaurry Wood to a halt.

Second World War

Twenty - five years ago today — in 1941 — the RAF, had night attacks in bombing Bobberdam, Fr a n c e, ports, and the Ruhr valley. Admiral Sir Andrew Cunningham succeeded Admiral Leuteja (drowned aboard the Bismarck) as chief of German naval staff.

June 12, 1906 . . .

First World War

Fifty years ago today—in 1916—a British column advanced 11 to southeastern Persia to maintain British influence; Russia attacked Erzerum, capital of Armenia, and shipwrecked 114,- 000 Central Powers prisoners had been taken.

Ann Landers

How to Make Child Confident, Friendly

DEAR ANN LANDERS: May I be you for just a few minutes? I have something to say to the parents of America and there is no better vehicle than your column.

Presume: Do you want your child to be tense, insecure, unable to make friends, defeated before he starts? Do you want him to be lonely and resentful and keep his feelings buried inside? If you do, follow these suggestions:

Criticize him several times every day — preferably before an audience. Belittle his efforts, tell him to shut up when he tries to ANN LANDERS speak, shrug off his comments as dumb and unimportant. Make fun of him for asking stupid questions.

If there is an older brother or sister who is exceptionally bright or talented, make frequent comparisons and ask him why he can't do as well. If there happens to be a prettier girl or a handsomer boy in the family, make a big fuss over his or her looks.

On the other hand, if you want your child to have self-confidence and enthusiasm, initiative and leadership qualities — if you want him to be co-operative and friendly, praise him a little every day. But be sure the praise is sincere because he will know if it isn't.

Listen to him when he speaks. If he does something wrong let him know you forgive him and find you have more faith in him after he's confessed. He will try his darnedest not to let you down if he feels you have faith in him.

Have you ever wondered why your child behaves differently from other children? Why he does things you don't like? Why others than he does with you? How many times have you heard a parent say, "He is so pleasant when he is with the Joneses, but at home we can't get a civil word out of him."

Children react the way they are treated. What your children are depending on is what you are willing to invest in terms of patience, time and love. — INDIANAPOLIS.

DEAR INDIANAPOLIS: You have condensed in a few paragraphs the fundamental principles for rearing children. Thank you for being me. I couldn't have said it so well.

*

DEAR ANN LANDERS: I enjoyed your answer to the young wife who was distressed because her husband was having difficult time finding a job but refused to shave his beard even though some employers offered to hire him if he shaved.

This item appeared in the Montreal Star recently:

"A few years ago one of the best criminal lawyers in town selected a bright young boy out of his graduating class at Underwright, to join his law firm when he had completed his year's study abroad. The young man returned with a beard. The attorney looked him over at some length the second time he saw him for work. 'Young man,' he said, at last, "I have no objection to that beard. Just don't wear it during office hours." — MRS. F.B.W.

DEAR MRS. F.B.W.: The attorney dealt with the situation wisely. It's amazing how a man can take the edge off what might be a cutting response. Thanks for sharing.

*

Confidential to NO MEDAL FOR ME: We're you expecting one? When you married the man you knew about his "crazy religion, limited education, poor health, terrible temper, and miserable ex-wife? If you've managed to get four wonderful children out of this marriage, consider yourself fortunate and make the best of it.

Church Groups

HONOR COUNCIL, CENTENNIAL F.M. CHURCH

On Sunday an impressive honor council was held at Avondale Free Methodist Church. The church attendance was excellent and included interested friends and parents of the Christian Youth Crusaders.

The Crusaders entered the church from the lower auditorium with their directors led by the color bearers, Terry Parks and Debbie Douglas. The director, Marie Douglas, led them in the salute to the National Flag and the Christian Flag. The "Herald" gave their "promise", the Cadets their "purpose" and the Crusader's their "pledge". Joyce Parks led in prayer after which Brenda Tweedy gave the Scripture lesson. Carolyn Weasel, one of the cadets, played an accordion solo. The offering was received by four ushers in uniform.

Rev. Edith Mainprize gave the address. She challenged the children and young people to make good use of their time and their talents. Miss Mainprize said that one child had asked his parent, "Is God dead?" The father replied "Certainly not." The child continued "I notes you haven't been talking to Him lately." Because of this conversation the parent was made to realize how much he had been laying aside his own faith and training his doubts to the child.

At the close of the message the awards were given for the year's work and salute pins were presented. The Heralds have been under the direction of Mrs. Gerald Ash, assistants Mrs. Reed and Mrs. Couch. Madelene Kemp won the prize for highest points. The Cadets have been directed by Mrs. Harsden with assistants Mrs. Abrams, Mrs. Smith and Terry Kemp. Kenneth Harsden won the prize for highest points. The Crusaders were under the direction of Mrs. Carwell, assisted by Max McCann. Connie Sweetman won the prize for highest points.

The Todd award was given to Paul Reed, Brent Babcock, Chris Parks and Penny Petherick.

The Fairbairn award, which is the highest award is the Cadets, was presented to Debbie Douglas.

After the benediction by the pastor, the Crusaders and the directors left the auditorium to the strains of the Christian Youth Crusaders' song.

Teachers Enjoy Tea

The June tea of Belleville Federated , Women Teachers' Association of Ontario was held in Tabernacle United Church on June 8.

At tables centred with sprigs of lilac and other spring flowers, varied and delicious sandwiches and dainties were enjoyed by about 90 teachers and guests, among whom were Mrs. Kelly, wife of Mr. L. Kelly, Superintendent of Schools, and several retired teachers.

Following the tea, a short meeting was brought to order by Miss A. Hessman. A table of officers for the forthcoming year was elected. They are Mrs. H. Carruthers., president; Miss E. Grey, 1st vice-president; Mrs. M. Rupnow, 2nd vice-president; Miss M. Moocroft, treasurer, and Mrs. C. Vance, secretary.

A certificate of honor for 40 years of teaching service in Ontario was presented from FWTAO to Miss Mary Cook.

A life membership was presented to the teachers retiring at the end of June: Mrs. L. Ragsdale, Mrs. G. Carswell and Mrs. E. Burtt.

MARRIED 68 YEARS

COLEMAN, Alta. (CP)—Mr. and Mrs. Joseph Lardinois celebrated their 68th wedding anniversary at Crowsnest Pass municipal hospital. They were married in their native town of Wasfarece, Belgium, when Mr. Lardinois was 24 and his wife, Augustine 21. They have 12 great-great-grandchildren.

Going Places

Copenhagen's Tivoli Gardens Real "Danish Disneyland"

By SHIRLEY and BOB SLOANE

COPENHAGEN, Denmark — Everything must be in the old way, or we cannot understand it, but everything must also be new or it bores us."

So it was observed in 1916 on the occasion of the 75th anniversary of Copenhagen's landmark, heart, and soul, Tivoli Gardens, that Danish Disney of the Dane's whimsical personality. And, as the French say, the more it changes, the more it is the same.

Copenhagen has been changing in the 700 years since it's founding; it is doubt, stop by at the City Museum's courtyard for a look at the model of the city as it was about 1500 — a castle surrounded by a moat, and strung-out thatched - roof houses that still follow the same street lines of today, and look much like the houses that dot the farmlands of the country.

But visitors never will be understand it; Copenhagen is always new enough not to be boring.

Americans love the lively-Tivoli. They come in a bus-load. Danes (more than one quarter of whom live here), it is Denmark. It is almost impossible to get lost in. From the vast expanse of City Hall Square in the heart of the city, see the main street of Vesterbrogade, the twisting string of five alleys (Copenhagen's Fifth Avenue), most of the city's leading hotels and restaurants, the railroad station, SAS air terminal, and, of course, Tivoli Gardens.

HAS CHANGED

To the first-time visitor it would seem unchanged for centuries. The entrance is the old bricks that is the City Hall, the symmetrical complex of baroque buildings of the royal residence of Amelienborg Palace, the greened copper spires that poke at the sky everywhere, the twisted dragons' tails surmounting the world's oldest stock exchange, the spiral staircase delaying up the spire of Our Savior Church, and the equally spiral ramp inside the Round Tower observatory where a young Czar Peter once drove up a horse and buggy — all still fascinate the tourists, and were with the belief that there's less danger on the track than on the highway.

Molly Miles, wife of Kenneth Miles, No. 1 driver on Ford's racing team, talked about her feelings while her husband was here for the Western Canada championships.

"It's safer on the track than on the freeway and barring mechanical flukes there aren't that many accidents.

"I think racing is safer than playing football. This while it seems like such a terribly dangerous sport, if people took a survey I think they'd find there were fewer hurt than in other sports."

She says her husband has wrecked a couple of cars but she doesn't worry because he is racing with some one who knows pretty much what they are doing. Besides, "the devil takes care of his own."

Mrs. Miles, who lives in Hollywood, tried a bit of racing herself in California but gave it up.

She figures she's a good driver. "I've only banged one fender ever—I have to be on my toes or I'd never hear the last of it."

NAME RADIUM DONOR

VANCOUVER (CP) — The name of a donor who gave $50,000 to help start the British Columbia Cancer Institute 28 years ago was announced recently. She was the late Mrs. May Fiber, daughter of the founder of a department store, whose money was used to buy radium and equipment for treating cancer.

Grey Persian Lamb

Our best "Silver Splendor" quality in a full length garment of great beauty . . . bringing out the Master Furrier's skill to the last detail and silk linings . . . 1967 Style.

Price ..... $390.

A Deposit Will Hold Your Choice

Ashley FURS
CUSTOM FURRIER

234 FRONT STREET
BELLEVILLE, ONTARIO

Hold Euchre To Mark Legion Week

The Ladies' Auxiliary of the Belleville Legion Branch 99 has been holding a number of events to mark Legion Week in Belleville.

One of these was a euchre party with the following prize winners: 1st, Muriel Little; 2nd, Stella Cronkwright; 3rd, May Newsey and Ethel Feney (a tie) and lone hand, Muriel Little. Winners for the men were: 1st Phyllis Hamnett (playing woman's ticket); 2nd, Fred Hodge; 3rd, Mable Green, and lone hand, Fred Hodge and Mable Green.

The door prize was won by Mrs. Vickers.

Driver's Wife Has No Fear For Husband

VANCOUVER (CP)—The wife of a leading American auto-racing driver comforts herself with the belief that there's less danger on the track than on the highway.

Molly Miles, wife of Kenneth Miles, No. 1 driver on Ford's racing team, talked about her feelings while her husband was here for the Western Canada championships.

"It's safer on the track than on the freeway and barring mechanical flukes there aren't that many accidents.

"I think racing is safer than playing football. While it seems like such a terribly dangerous sport, if people took a survey I think they'd find there were fewer hurt than in other sports."

She says her husband has wrecked a couple of cars but she doesn't worry because he is racing with some one who knows pretty much what they are doing. Besides, "the devil takes care of his own."

Mrs. Miles, who lives in Hollywood, tried a bit of racing herself in California but gave it up.

She figures she's a good driver. "I've only banged one fender ever—I have to be on my toes or I'd never hear the last of it."

NAME RADIUM DONOR

VANCOUVER (CP) — The name of a donor who gave $50,000 to help start the British Columbia Cancer Institute 28 years ago was announced recently. She was the late Mrs. May Fiber, daughter of the founder of a department store, whose money was used to buy radium and equipment for treating cancer.

Grey Persian Lamb

Our best "Silver Splendor" quality in a full length garment of great beauty . . . bringing out the Master Furrier's skill to the last detail and silk linings . . . 1967 Style.

Price ..... $390.

A Deposit Will Hold Your Choice

Ashley FURS
CUSTOM FURRIER

234 FRONT STREET
BELLEVILLE, ONTARIO

Home and School Association News

GLEN MILLER SCHOOL

The final meeting of Glen Miller Home and School Association for this school year was held Wednesday at the Glen Miller school. Mrs. Aldie Anderson conducted the meeting in the absence of Mr. John Bigney.

A discussion was held of how to spend the proceeds from the Fete Internationals Fun Fair. The members present voted in favor of buying the SRA reading program for the Grade 1-4, Mr. R. Robinson will be leaving. He has served as principal at the combined Johnson-Glen Miller field for the past four years, teaching the senior grades.

At the close of the business meeting a penny auction was held.

Miss Lynch Ellen Overy, daughter of Mr. and Mrs. Walter J. Overy received the degree of Bachelor of Library Science at the Convocation held recently at the University of Toronto. Miss Overy has accepted a position on the staff of the Belleville Public Library.

Secretaries Hold Final Meeting

Quinte Medical Secretaries Association held its year-end meeting last Wednesday evening at Education Hall. A potluck supper was the highlight of the evening with a number of guests present.

Mrs. Arlene Dempsey introduced Dr. J. S. Birchard, dietetrician, the guest speaker. An interesting film was shown on "The Pill". This was followed by a question and answer period. Thanks were conveyed to Dr. Birchard by Mrs. Margaret Stansfield.

Gifts donated by local stores were won by Miss Aldersley, Mrs. Bernice Young, Mrs. Lee Anne Bryant, Mrs. Ann Cunningham and Mrs. Muriel Doran.

Plans for September include a tour of Mead Johnson & Nutritional Limited. Guest speaker will be Mr. Stanley Wiggins of London Life Insurance Company.

4 HOURS EASY DRIVING VIA ROUTE 81 TO SYRACUSE

3000 MODERN HOTEL-MOTEL ROOMS IN THE SYRACUSE AREA

Vacation time — any time — Canadians always find a warm welcome in Syracuse. Choose from the finest of restaurants and night clubs featuring top names in entertainment. Shop in 300 stores. Sports? Anything you can name. You'll be glad you came.

SYRACUSE...
Canada's Favorite American City
(Service Adv. of the Hotel-Motel Assoc. and Retail Trade Board, Chamber of Commerce, S. Warner St., Syracuse, N. Y.)

pago tellhiwhoy

Friday in History

Barbecue Special

RED OR BLUE BRAND
HIND ¼ BEEF
Porterhouse, T-Bone, Sirloin Steak, etc.
CHUCK OF BEEF
Group Chuck, Blade Steaks, etc.
30 lbs. Wieners
25 lbs. Pork Chops

$6.99 PER WEEK

FREE - FREE - CALL
962-8601
BELLEVILLE FOOD SERVICES

● 5 CHICKENS
—OR—
● 30 LOIN PORK CHOPS
—OR—
● 4½ GALS. ICE CREAM
—OR—
● 25 PKGS. COLD MEAT

Upper Canada Village

It is 1784-1867. You are there. A time machine has drawn you back into the 19th century, back to the days before Canada's nationhood. All is peaceful and serene in this riverside village, nestled on the banks of the mighty St. Lawrence. You'll walk along the corduroy roads of yesterday, past the inviting door of Cook's Tavern. The Upper Canada mail coach clatters along the King's Highway. At the smithy's shop, you'll watch the Scottish shoeing of a horse; in the craft houses, see demonstrations of spinning and weaving. The irresistible aroma of fresh bread wafts from the bakeshop next to Willard's Hotel where you can enjoy home-cooked meals in 1850 surroundings. History comes magically to life at Upper Canada Village, located seven miles east of Morrisburg on Ontario's scenic route, highway 2. Open daily from May 14 through October 16.

170 miles of parks

The new 18-hole championship Upper Canada golf course, in Crysler Farm Battlefield Park, is open for play daily. Green fees are reasonable and season tickets are available. From Adolphustown, on the Bay of Quinte, to the Quebec border, 14 beautifully landscaped parks provide recreational facilities second to none on the continent. Many parks have sandy beaches, marinas, boat launching ramps, picnic and camping areas. The parks are open from May 13 to October 16. Don't miss the colourful displays by the Fort Henry Guards shortly after 10 a.m. For further information, write the Public Relations Officer, The St. Lawrence Parks Commission, P.O. Box 349, Morrisburg, Ontario.

THE ST. LAWRENCE PARKS COMMISSION
MORRISBURG, ONTARIO
Hon. John P. Roberts, Q.C., LL.B., Prime Minister of Ontario

GRANT FUNERAL HOME
68 North Front Street
BELLEVILLE - ONTARIO
DIAL 968-9119

Know Your Antiques

By RALPH and TERRY KOVEL

How Did Such Fragile Glass Survive So Long?

C and E entwine to form the stem of this Swedish glass goblet of the seventeenth century. It was made at the Kungsholm Glass Works.

(Corning Museum of Glass, Corning, New York)

Glassware is so fragile it is always amazing that some of the intricate early pieces have managed to survive. A museum recently acquired one of five covered remaining goblets made in a special seventeenth century style.

The stem of the goblet is formed from the letters C and E. A crown surmounts the letters and the goblet cover. It must have been made before the Swedish king died in 1679. To letters are the initials of King Charles and Queen Eleonora of Sweden. The goblet was made in a style influenced by the Venetians and Germans.

• • •

Q. Is it proper to use allpurpose covers on antique furniture?

A. Slipcovers are not a modern idea. An English upholsterer made cases of yellow buckram for an escritoire in 1812. Another records describe chair covers in Boston as early as 1647. Many of the early slipcovers were just throws. Others were attached with eyelet holes or with a type of drawstring.

• • •

Q. Is a spring type rocker Victorian?

A. Most rocking chairs had curved rockers similar to those on a cradle. The American standard or plantation rocker was patented about 1870. It was a Hindle to rocker on a spring on a platform. The stationary platform did not wear out carpets like the other rockers.

• • •

Q. Is there an easy way to tell eighteenth century Worcestershire porcelain from the other porcelains of the period, such as Derby or Caughley?

A. The instant expert test for Dr. Wall Worcester is one of the nicest known to antique collectors. Hold the dish or bowl in front of a bright light. A plain white indoor light bulb is fine.

The body of porcelain will appear to be light green, light porcelain when held to a bright light, opposite to be white, blue white or pink. Only Dr. Wall period Worcester looks green. It is caused by the chemical composition of the china.

NEW USE

The old-fashioned wheat type pie crimper that your grandmother used to cut her pie dough is perfect for cutting hot pizza.

BOOK REVIEW

"Horse Brasses," by George Bluefield (Oakheard, Schuman); "Antique Sad Irons," by Opal Bowles (1857 Mariposa Trail, Santa Ynez, Calif. $2) and "Antique and Classic Cameras" by Harry Gross (Chilton Books $7.50) are all new specialized books about limited fields of antiques.

• • •

Ralph and Terry Kovel regret that they cannot research and provide personal answers about antiques you may own. They do appreciate your questions which can be answered in the column. Pictures and drawings cannot be returned.

DO YOU—

—as a husband and father find yourself under the pressure of problems at home and at work;

—as a wife and mother have difficulties in your marriage and with your children;

—as a teen-age boy or girl feel the need for guidance in your relationships or personal life.

Whatever your family or personal problem the Family Counselling Service of Belleville and District Centre, may be of assistance to you.

Telephone 962-8464. Your inquiry will be held in the strictest confidence.

BURKE'S
FORMAL RENTALS
A complete formal service for every occasion — boys' size 2 to men's size 56 in the latest styles, at reasonable prices tailored to fit like your own.
ORDER NOW
Burke's OF BELLEVILLE
MEN'S APPAREL
BELLEVILLE PLAZA

SOCIAL and PERSONAL

Mrs. Cecil McLean and Mrs. Norma Woof are patients in Belleville General Hospital.

• • •

Mrs. Cora Salsbury, R. R. 7, Belleville is a patient at Ottawa Civic Hospital.

• • •

Showers honoring Mrs. Paul Douglas Huffman, the former Sandra Theresa Keitch, were held at the home of Mrs. Percy Day, with Miss Janice Day and Miss Charlotte Seamon as cohostesses, at the home of Mrs. Pat Alexander and at the home of Mrs. Bob Cottrell, with the office staff from Canadian Tire Store.

Readers' Saturday Column

QUESTION: While strawberries are in season I want to make them into large meringues and fill them with berries. I had this in a hotel dining room and my husband raved about them. They had whipped cream on top . . . Kathy J.

ANSWER:

LARGE DESSERT MERINGUES

3 large egg whites
1½ cups granulated sugar
½ teaspoon salt
1½ teaspoons vinegar
1½ teaspoons water
1½ teaspoons vanilla

(NOTE: Please notice that the rule is to allow for each egg white ½ teaspoon each vinegar, water and vanilla.)

Add sugar to whites and beat until stiff peaks will form and all sugar is dissolved. In electric beater this is no problem but with rotary or hand beater it takes 10 or 15 minutes. Beat in remaining ingredients.

SATURDAY
Dinner Menu
by Mary Moore

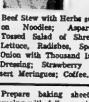

Beef Stew with Herbs served on Noodles; Asparagus; Tossed Salad of Shredded Lettuce, Radishes, Spanish Onion rings with Thousand Island Dressing; Strawberry Dessert Meringues; Coffee.

• • •

Prepare baking sheets by covering with foil or moistened Silicone-coated parchment paper especially treated for baking meringues or macaroons. Spoon 12 meringues, 3½" in diameter, about ½" thick, on prepared pans. I use a berry spoon to make the "nests" by denting centre deeply with a maple sugar ladle first dipped in cold water.

Put in oven heated to 400 deg. Fahr. and immediately turn off heat and leave in oven until cold or overnight.

To serve, fill with sliced strawberries, topped with whipped cream OR fill with ice cream and top with sliced berries OR fill with fresh lemon filling and top with whipped cream. The lemon filling variation is very popular. Use Anglolish Lemon Butter OR Oils

Rich Lemon Filling: Three-quarters cup sugar, 2 tablespoons flour, dash of salt, one cup water, 1 egg, well beaten, 3 tablespoons butter, ½ cup lemon juice, ½ teaspoon grated lemon rind. Combine sugar, flour and salt in top of double boiler; add water and stir, mixing thoroughly. Place over rapidly boiling water and cook 10 minutes, or until thickened, stirring constantly. Remove from boiling water; add butter, lemon juice and rind, and cool.

CHOOSE HOTTER HEADS

Australian Aborigines sometimes use electric irons to dress their kinky hair.

(Photo by William R. Riley)

MR. AND MRS. PAUL DOUGLAS HUFFMAN

Huffman — Keitch

Holy Rosary Church, Belleville, was the setting on Saturday, June 4, 1966, when Sandra Theresa Keitch, daughter of Mr. and Mrs. Harry E. Keitch, Belleville, became the bride of Paul Douglas Huffman, son of Mr. and Mrs. Douglas Huffman, Belleville. Rev. Father Sullivan officiated at the ceremony and traditional wedding music was rendered by Sister Mary Rosaria at the organ who also accompanied the soloist, Mrs. Joan Wilson. The bride, given in marriage by her father, wore a full length sheath skirted gown of peau-de-soie, with matching overskirt falling into a chapel train from a bow at the back waistline. The lace fitting bodice had a deep scoop neckline and elbow-length sleeves of Dolpeau lace. Her elbow-length silk illusion veil was caught with a headdress of Dolpeau lace and she carried a cascade bouquet of pink roses with ivy.

Miss Janice Day of Toronto was the maid of honor and the bridesmaids were Mrs. Bob Day, sister of the bridegroom and Miss Jeanette Keitch, sister of the bride, both of Belleville. All wore floor-length gowns of pale pink peau-de-soie with bell skirts, back buttoned jackets with fabric necklines, and contrasting bells of deep pink. Wedding ring headpieces held their short veils.

Colleen Keitch, sister of the bride, was flower girl. She was dressed in a full length Empress line gown of white peau-de-soie with short sleeves and a deep pink sash. She carried a basket of pink and white baby 'stanz.

Mr. Tony Wrings was groomsman and the ushers were Mr. Bob Gray and Mr. Joe Stevens.

At the reception at St. Joseph's Parish Hall the bride's mother received the guests, wearing a two-piece beige knit suit with matching flower hat and beige and brown accessories. Her corsage was of pink carnations. The bridegroom's mother was assisted, in a lone colored linen dress with matching jacket, bone colored and turquoise accessories and a corsage of pink roses.

For her wedding trip to the Adirondacks, the bride chose a pale yellow two-piece knit suit with black accessories and a corsage of dark yellow cymbidium orchids.

On their return, the couple will live at 296 Victoria Avenue, Belleville.

1,633 Children Poisoned In Toronto Last Year

TORONTO (CP)—Glen Kellock, 19 months old, toddled behind his mother as she dusted and cleaned.

Mrs. Rose Kellock set down a bottle of furniture polish on a table in her sitting room and the cough bone and turned her back. From a corner of her eye, she saw Glen reach for the bottle. She turned and snatched it from him, but it was too late. Glen died in hospital three days later.

One quarter of a teaspoonful was enough of the polish to poison the boy, a doctor told the inquest into Glen's death. The damage was done within 30 seconds. There is no antidote and no emergency treatment could save him once the polish passed his lips.

The mother sobbed that she hadn't even known the polish, which she has used for years, was poisonous.

The bottle contained lemon oil furniture polish, one of hundreds of chemical substances common in household use that played a major role in poisoning 1,633 children in Toronto alone last year.

The law doesn't require lemon oil polish bottles to carry a warning label, yet it contains only a trace of lemon oil, and is 99.9 per cent a volatile hydrocarbon, a fatal poison, if ingested.

Of the 1,633 children treated for poisoning at the Hospital for Sick Children last year, 678 had swallowed bedache tablets, acetylsalicylic acid. Sedatives—sleeping pills, barbiturates and tranquilizers—had poisoned 96 and 41 children at 71 ingesting 64; household bleaches 36; insecticides 41; lye 36; furniture and floor polishes 30; cleaning fluid 29; gasoline lighter fluid, rat poisons and turpentine 9 to 18 each.

A new danger to children—birth control pills—came on the scene in recent years. They poisoned 25 Toronto children last year, but the hospital Poison Control Centre said they are harmful to children only in extremely large quantities.

Two Toronto boys, aged 2 and 3, died last June after eating cigarette butts. It took a team of six technicians 18 days to determine positively that the boys died of nicotine poisoning. The inquest was told that parents who leave cigarettes, cigars or their butts within reach of infants are playing a awful risk with the lives of their children."

FAMILY COSTS MUCH

It costs $23,833 for the average U.S. family to rear a child to the age of 18.

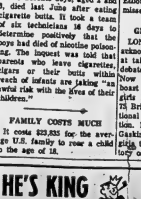

HE'S KING
WITH A Brigham
Priced from $7.95
Features engineered distiller which removes injurious oils and tars, eliminates tongue-bite—handcrafted in Canada.
SHOPETTE LIMITED
Belleville Plaza
962-8462
113 Victoria Ave.
962-6651

WEDDING

FRANCES — LAWRENCE

FRANKFORD — Rev. F. F. Dowsing united in marriage Linda Marie Annibell, daughter of Mrs. Earle Lawrence of Frankford and the late Mr. Earle Lawrence, and George Edward Francis, son of Mr. and Mrs. Herman Francis of Brighton. The marriage took place in Trinity Anglican Church, Frankford, on Saturday, June 4, 1966, at 2:00 p.m. Mrs. Lyle Bamber played the wedding music.

The bride, given in marriage by her brother, Mr. James Lawrence, wore a white sheath semi-full floor-length gown with long sleeves, embroidered lace neckline and waistline and a shoulder-length white net illusion veil caught up by a pearl tiara. Her flowers were pink roses.

Mrs. Ellen Jarvis was matron of honor and the bridesmaids were Miss Marie Bell and Miss Carol Cassidy. They wore pink street-length dresses with black lace overlay and white accessories and carried nosegays of white carnations tinted with pink.

Miss Gwen Cassidy, flower girl, cousin of the bride, wore a floor - length pink dress and carried a nosegay of white and pink 'mums.

Mr. Earle Jarvis, nephew of the bridegroom, was ring-bearer.

Groomsman was Mr. Maurice Jarvis of Brighton and the ushers were Mr. John Lawrence, brother of the bride and Mr. Joe Cassidy, cousin of the bride.

At the reception at Frankford Legion Hall, the bride's mother received the guests wearing a blue suit with white accessories and a corsage of white carnations. She was assisted by the bridegroom's mother, who wore a pink print dress with white accessories and a white carnation corsage.

For a honeymoon trip to Nova Scotia, the bride chose a navy blue dress with contrasting white accessories and a corsage of white carnations.

The couple will live in Frankford.

Church Groups

WESLEYAN METHODIST W.M.S.

The June Women's Missionary Society meeting of the Wesleyan Methodist Church was held in the sanctuary with Mrs. Vivian Trotter leading the devotional period. Members of the ladies "when you cannot pray as you would; pray as you can". In connection with this she mentioned the need of yielded workers on the mission fields, and referred to Mr. Paul Dekker who has just visited the church on furlough from Ethiopia (Africa). This qualified scientist went out as a laboratory technician for a hospital, only he find he had to build the laboratory first.

Mrs. Lyla Veteary, the president, conducted the business.

It was decided to omit an August meeting; and also to change the regular rating of W.M.S. services, beginning in September.

A West Town Evangelines" was the topic led by Mrs. Ruth Babcock who was assisted by Mrs. Trotter, Mrs. Veteary and Mrs. Bert Locklin. In summation the speaker said "The church is overall forests we have been content to be small. When our church becomes really important to us, we shall stop apologizing for mentioning it and instead we shall go out —and help build the world in Christ through the Wesleyan Methodist Church".

A short review "Around the World in the Wesleyan Missionary" was given by Mrs. Nora Elliott and the service was dismissed by the president.

GIRLS DEBATE WELL

LONDON (CP) — Most men acknowledge women are good at talking but as for reasoned debate, that's another matter. Now even that proud myth has been beaten teams from 75 British schools to win a national school debating competition. Helen Taylor and Margot Gaskin, both 18, were the first girls to win in the 14-year history of the competition.

(Photo by William R. Riley)

F/O TERRY L. DOYLE, MRS. DOYLE

Doyle — Gawne

Msgr. J. A. Carley officiated at the double ring wedding ceremony in St. Joseph's Catholic Church, Belleville, on Saturday June 4, at 12 noon, when Linda Lorraine Gawne, daughter of Mr. and Mrs. H. G. Gawne, Belleville, was united in marriage to F/O Terry Lawrence Doyle, son of Mr. and Mrs. L. Doyle, of Nanton, Alberta.

Traditional wedding music was provided by Sister Mary Polycarp at the organ.

The bride was given in marriage by her father, Mr. H. G. Gawne, the bride wore a full length bridal gown of nylon sheer over satin sole with lace trim outlining the bodice and extending along the front panel of the skirt. A fingertip length chapel train was also edged with matching lace. Her headdress of lace was enhanced with a nylon net veil. She carried a bouquet of white gladioli.

Miss Maureen White, cousin of the bride as maid of honor and the bridesmaid Miss Dorothy Adams were identically attired in Empire styled gowns of white lace over turquoise taffeta with the waistlines accented with turquoise velvet ribbon. Their headdresses were of matching turquoise velvet flowlets and each carried a bouquet of white 'mums.

Lieut. John Watson of Vimy Barracks, Kingston, attended the bridegroom, while Officer Cadet John Shaw of R.M.C., Kingston and Brent Gawne, brother of the bride and Jim Doyle brother of the bridegroom were the ushers. Little Tim Gawne and Tom Doyle escorted the mothers and grandmothers to their designated places.

For the wedding reception in St. Margaret's - on - the - Hill Church hall, the bride's mother greeted the guests wearing a matching dress and coat ensemble of green crepe boucle with white accessories and a corsage of Talisman rosebuds. Assisting was the bridegroom's mother wearing a dusty rose silk knit dress, a hat of matching rose colored flowers, bone white accessories and a cymbidium orchid corsage.

Upon departure for the wedding trip to Vermont, New York State and Niagara Falls the bride donned a matching coat and dress ensemble of rust and green linen, with bone white accessories and a cymbidium orchid corsage.

Mr. and Mrs. Doyle will reside at Gimli, Manitoba.

Lines on Life

Keep Sense of Wonder

By Dr. Stuart E. Rosenberg

Suppose you tell a man a story of great adventure, how a friend walked one day in a forest, lost his way and then waited for nightfall to make flares to light up the way.

You describe two days and two nights of loneliness, of terror and fear. Finally, you dramatize the escape. Your friend is sighted by a helicopter, which lands in a clearing, lands and brings him back alive. And after this thrilling story, the man who has been listening all the while without a display of emotion, says:

"There's nothing so unusual about that!"

This man, like many others, is a "so-what-er" — a person who has lost all his sense of wonder and surprise. No matter what great or thrilling thing you tell him, his only reaction is one of "so what-ish".

It unhappily, a contagious, communicable disease and we concort with people who are afflicted by it, we may very well catch it. Yet, there are not a few cases on record that prove it is curable malady. One therapy consists of a very simple procedure: Just take a walk under the canopy of the skies, making certain all the time to get the fog out of your eyes so that you can see clearly what is really before you.

Unfortunately, there are cases which indicate that some people cannot see the forest because of the trees. Strange to say, there are many people like this — people who got up every morning dress hurriedly, eat the same breakfast, rush off to work, see the same people, do the same things, and never are aware of the world of beauty that immediately surrounds them.

DIFFERENT TYPE

In the Bible we have the record of a man of a different stripe. He said:

"The heavens declare glory of God, and the firma ment shows His handiwork. Day unto day utters His greatness, night unto night hides His knowledge."

This man knew the beauty and the mystery of life, because he knew and was close to the whole world of nature. But talk to him and he is a prisoner of canyons of steel and stone shows some of these things. His senses are of utter emptiness, emptiness that echoes the hollowness within him. He has lost the sense of wonder and surprise because he is out of touch with God's world and only in touch with himself.

Young people have a lot to teach their elders. More than a few elders realize. They still have a sense of excitement in their being, because they are filled with the joy of living alive and with the romance of growing and maturing.

But youth is an attitude of mind as well as a time of life. People grow older. But sometimes they grow down and not up. Growing up means holding on to and keeping alive the spirit of adventure and the thrill of living.

As long as you can still be amazed to your very core over the wonderful simplicities of God's world, you are young despite your years.

The adventurous and knows how to seek out new reasons for joy in living. The search itself is the adventure. And the sense of gratitude which follows is the fibre which encloses the deeper fulfillments of our spirit.

FREE!
Illustrated catalogue of elegant living room furniture — moderately priced!
by the House of Braemore
FREE Colour Catalogue
Just mail this coupon to—
House of Braemore, 4646 Dufferin St., Downsview, Ontario.
Name .....
Address .....
City ..... Province .....
House of Braemore

PAINTINGS SOLD

LONDON (CP) — Two paintings by pioneer Canadian artist Cornelius J. Krieghoff brought $17,640 at auction Friday. Laing Art Galleries of Toronto paid $13,230 for Snowy Scene. Another painting dated 1853, brought $4,410.

FOR
HUMPHRIES
COLES
BELLEVILLE PLAZA

A Lift For Living

How Can We Recognize It, The Thing Called Happiness?

By REV. HAROLD. E. KOHN

Jan Struther, the British novelist who wrote the best-selling novel 'Mrs. Miniver' during World War Two, also composed a memorable poem which was recited at her funeral. It reads:

One day my life will end; and the best

Some prompt you to review it. Let her who knew the subject best

- Tell you the shortest way to do it.

Then say: 'Here lies one doubly blest.'

Say: 'She was happy.' Say: 'She knew it.'

That bit of verse reveals a good and great spirit, and a rare one. Many of us have the makings of real happiness and we don't know it. We overlook our reasons for real happiness here and now while we wishly pursue some imaginary joy that flees like the future.

We may suppose that we could be happy if we could, in carefree abandon, live a life of real pleasure. But Lord Byron tried that and later wrote in bitter disillusionment "The worm, conscience and the grief are mine alone."

If we could only acquire enough money to be free of all financial pressures we could be happy; so we think. But Jay Gould, the American multi-millionaire, when near death said, "I suppose I'm the most miserable man on earth."

Perhaps we could be happy with more power, prestige, fame and glory. Napoleon had all of these, about as much of them as could ever come to one man. Yet he confessed, "I have never known six happy days in my life."

If our health were better and our physical senses sharper, we would surely be much happier. Yet many splendid specimens of perfect health have wasted their health and dissipated their energies in a futile pursuit of happiness, while some unfortunates — deprived of health — have lived joyously.

Helen Keller, blind and deaf, after years of living in a world of physical darkness and complete silence, declared, "I have found life so beautiful!" And Fanny Crosby, the blind author of many Christian hymns, used to say, "Don't waste any sympathy on me, I am the happiest person alive."

What is this thing called "happiness"? To use Jan Struther's glad expression, how can we "know it" when we see it?

We are happy —

When we exercise power, talent and skill in a way that deserves and receives the approval of someone we highly esteem;

When our capacities for work, full, enthusiastic and significant living are being called forth, when we are using our faculties of sight, hearing and speech to comprehend and communicate the beauties of the world;

When we are doing our best possible work on our present task, rather than looking with covetous, greedy longing to someone else's job; when we are pursuing a worthwhile goal with single-minded persistence;

When we are growing toward the sort of persons we ought to be and long to be, learning to enjoy life more simply, think more charitably, feel more deeply about important matters, care for others more intensely, and take more glad risks for great causes;

When we are useful to our family, our employer, our church, our community and to society at large;

When our hearts are free from bitterness toward others and from guilt before God;

When we are giving so much attention to the needs of others that we forget about ourselves;

When we think of what we have, rather than of what we lack and of what we can do rather than what we cannot do;

When we love and are loved; when we know we count with someone and are sure we count with God.

Happiness like this is abiding, while mere pleasure is fleeting. Happiness is profound, while pleasure is shallow.

Happiness cannot be caught by frantically chasing after it. Like a wily, elusive butterfly it escapes our nets, but if we will sit down and reflect upon the goodness of God and the blessings of life, happiness will alight upon our shoulder.

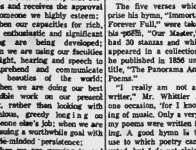

Stories of Famous Hymns

By HORACE B. POWELL

"IMMORTAL LOVE, FOREVER FULL"

Immortal Love, forever full,
Forever flowing free,
Forever shared, forever whole,
A never - ebbing sea!

We may not climb the heavenly steeps
To bring the Lord Christ down;
In vain we search the lowest deeps,
For Him no depths can drown:

But warm, sweet, tender, even yet
A present help is He;
And faith has still its Olivet,
And love its Galilee.

The healing of His seamless dress
Is by our beds of pain;
We touch Him in life's throng and press
And we are whole again.

O Lord and Master of us all,
Whate'er our name or sign,
We own Thy sway, we hear Thy call,
We test our lives by Thine.

John Greenleaf Whittier, the American poet, had no idea when he penned the stanzas cited here that they would one day be sung in the churches of the world.

The five verses which comprise his hymn, "Immortal Love, Forever Full," were taken from his 1866 "Our Master," which had 30 stanzas and which first appeared in a collection which he published in 1856 under the title, "The Panorama And Other Poems."

"I really am not a hymn writer," the Quaker author said on one occasion, 'for I know nothing of music. Only a very few of my poems were written for singing. A good hymn is the best use to which poetry can be devoted, but I do not claim that I have succeeded in producing one."

Hymn lovers who long have sung and cherished the hymn, "Immortal Love," and some of his others including the ever-popular "Dear Lord And Father Of Mankind," will claim otherwise.

Lighting the Way

By Walter S. Cross

LINCOLN'S STATUE MOVES. In the latter part of 1954, it was obvious that old Abe Lincoln had shifted his position. The famed Springfield Lincoln statue had been keeping a brave, majestic vigil outside the Illinois Capitol in Springfield for more than half a century.

Posterity had been properly respectful of the Great Emancipator, but wind, rain, and snows of many seasons finally took their toll. The statue had moved slightly, because of a weakened foundation. Illinois Governor, Otto Kerner, immediately allocated funds to re-anchor the hollow bronze statue. Men are more fragile than a bronze statues. The winds of temptation, the pressures of modern life, and the storms of hardship and trial, take their toll upon us in much less time. If we want to be strong, steadfast, and reliable characters, we should avail ourselves of the strength God has given us for that purpose. A study of the Bible, a faithful attendance to prayer, and depending more upon God's providence and His grace, results in strengthening our spiritual and moral foundations, deepening our faith, and making us stead; and true.

TEXT FOR TODAY: "He that doeth these things shall never be moved." (Psalm 15:5)

CHRISTIAN SCIENCE SOCIETY
MASONIC TEMPLE 123 PICTON AVENUE
Sunday Service 11:00 a.m. Sunday School 11:00 a.m.
Subject: "GOD THE PRESERVER OF MAN"
Testimonial meeting 4th Wednesday of each month at 8 p.m.
YOU ARE CURDIALLY INVITED

CALVARY TEMPLE

DUNDAS AND GEORGE STREETS
BELLEVILLE, ONTARIO
PASTOR: REV. J. M. MacKNIGHT
PASTOR ASSISTANT: REV. LESLIE C. MANN
MUSICAL DIRECTOR: D. OSBORNE
CHOIR DIRECTOR: D. LEACH

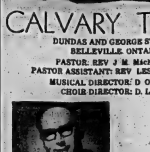

HEAR
BILL
McPHERSON
OF JASONVILLE,
INDIANA

BILL McPHERSON 10.00 SUNDAY SCHOOL
11.00 A.M. — 7.30 P.M.

- STRONG BIBLE PREACHER
- TRUMPETER SUPERB
- SPECIAL PRAYER FOR ALL IN NEED

COME WITH YOUR NEED — MEET WITH GOD

Tuesday, 8.00 p.m.—Bible Study, Ephesians Chapter 5: Verse by Verse, Notes Available.

Thursday, 8.00 p.m.—Young Peoples

Listen to CJBQ Sat. 9.30 a.m. - Sun. 7.30 a.m. - 8.30 p.m.

WE WELCOME YOU

Baptist Churches

Corner of Victoria Ave. and Pinnacle Street

VICTORIA AVE. Baptist Church
Convention of Ontario & Quebec
REV. GORDON E. WOODCOCK B.A., B.D. Minister
Organist Mrs. J. Carson M.A.
Jean Wilson, Choir Director

SUNDAY, JUNE 12th
9.30 a.m.—SUNDAY SCHOOL
11.00 a.m.—MORNING WORSHIP
Subject: "GOD IS DEAD . . . OR IS HE?"
7.30 p.m.—EVENING SERVICE
Subject: "CREATIVE LIVING"
The Guest Preacher will be Mr. Wayne Sable.
Wednesday, 8.00 p.m.—The Prayer Meeting
—EVERYONE WELCOME—

PARKDALE BAPTIST CHURCH
514 Sidney St.
Organist Mrs. Marion Fraser

SUNDAY, JUNE 12th
9.45 a.m.—SUNDAY SCHOOL
11.00 a.m.—MR. RICHARD OHLMAN
Area Director for Sunday School Missions
7.30 p.m.—REV. LESTER LAIRD, B.Th., B.R.E., B.A.
Missionary Elect to Japan,
Wednesday, 8.00 p.m.—Prayer Meeting
— PLAN TO WORSHIP WITH US —
EVERYONE IS CORDIALLY INVITED TO ATTEND
We have nursery facilities and Junior Church for the younger members of the family

WESLEYAN METHODIST CHURCH
Everett and Henry Streets
Rev. Eldon F. LeRoy, B.A., B.D., Minister
Organist: Miss Eudora Denike
SUNDAY, JUNE 12th
10:00 a.m.—SUNDAY SCHOOL
11.00 a.m.—MORNING WORSHIP
7.30 p.m.—C.Y.C. Honor Council
Wednesday, 8.00 p.m.—Prayer Service
YOU ARE INVITED TO ATTEND

THE SALVATION ARMY
256 PINNACLE ST.
CORPS OFFICERS BRIG. and MRS. B. BERNAT
9.30 a.m.—SUNDAY SCHOOL
11.00 a.m.—HOLINESS MEETING
11.40 a.m.—DIRECTORY AND NURSERY CLASSES
7.00 p.m.—EVANGELISTIC SERVICE
SUNDAY, JUNE 19TH — 7.00 P.M. WILL BE THE FIRST IN A SERIES OF SUMMER DRIVE-IN SERVICES AT THE BELLEVILLE SHOPPING PLAZA, DUNDAS ST. EAST
INSPIRATIONAL MESSAGES — MUSIC AND SONG — COME AND SING ALONG WITH THE SALVATION ARMY.

MARANATHA
CHRISTIAN REFORMED CHURCH
73 ORCHARD DRIVE
Minister: REV G RINGNALDA B.A. B.D
9:00 a.m.—"Back to God" Broadcast CJBQ
SUNDAY, JUNE 12th
10.30 a.m.—CELEBRATION OF THE LORD'S SUPPER
7.30 p.m.—CELEBRATION OF THE LORD'S SUPPER
COME AND WORSHIP WITH US

The Anglican Church of Canada
ST. THOMAS' CHURCH

1818 1956
CORNER OF CHURCH AND BRIDGE STS.
Ven. A. S. McConnell M.B. C.D. L.Th. Rector
Archdeacon of Ontario
Assistant Curate Rev. M. F. Wilson L.Th.
Organist Mr. Donald W. Davenport

1ST SUNDAY AFTER TRINITY
8.00 a.m.—HOLY COMMUNION
9.30 a.m.—FAMILY COMMUNION (Nursery)
11.00 a.m.—MATINS (Nursery)
ALL CHILDREN OF THE CHURCH SCHOOL WILL ATTEND THE SERVICE AT 9.30 A.M.
WEDNESDAY
HOLY COMMUNION IN ST. AGNES' CHAPEL AT 10.00 a.m.

CHRIST CHURCH

Corner Octavia and Catherine Sts. (At the Footbridge)
Canon R. B. DeBlois Wright, L.S.T., B.D
Assistant Curate Rev. Allan W. Lauder B.A. L.Th
Organist and Choir Master Mr. John C. Withers

TRINITY I
8:00 a.m.—HOLY COMMUNION
9.30 a.m.—MATINS (Nursery)
11.00 a.m.—MATINS (Nursery)
7.00 p.m.—HOLY COMMUNION
(Commissioning of Zone Stewards)
MID-WEEK SERVICE OF HOLY COMMUNION
WEDNESDAY, 10.15 a.m.
CHURCH SCHOOLS
9.30 a.m.—ALL DEPARTMENTS
11.00 a.m.—ALL DEPARTMENTS
VISITORS AND NEW MEMBERS MOST WELCOME

ST. MARGARET'S ON THE HILL

Ontario Park Avenue
REV J. A. Dunlop, Rector
Organist: Mr. MOODY BRADFORD
SUNDAY, JUNE 12th
TRINITY I
8.30 a.m.—HOLY COMMUNION
9.30 a.m.—MORNING PRAYER (Nursery)
11.00 a.m.—MORNING PRAYER (Nursery)
CHURCH SCHOOL
9.30 a.m.—SENIOR SUNDAY SCHOOL & BIBLE CLASS
11.00 a.m.—JUNIOR SUNDAY SCHOOL & NURSERY
MID-WEEK SERVICE
10.15 a.m.—WEDNESDAY, HOLY COMMUNION

The Presbyterian Church In Canada

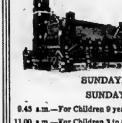

ST. ANDREW'S PRESBYTERIAN CHURCH

CORNER CHURCH STREET AND VICTORIA AVENUE
Minister
Rev. J. L. Sutherland B.A

SUNDAY, JUNE 12th
SUNDAY SCHOOL
9.45 a.m.—For Children 9 years of age and over.
11.00 a.m.—For Children of all ages.
11.00 a.m.—SACRAMENT OF THE LORD'S SUPPER
EVENING SERVICE DISCONTINUED
ALL ARE WELCOME

ST. COLUMBA PRESBYTERIAN CHURCH

"THE FRIENDLY FAMILY CHURCH"
(Our Fairley Ave and Bridge St.)
Rev Norman Hutchinson M.A Minister
SUNDAY, JUNE 12th
11.00 a.m.—MORNING WORSHIP
CHURCH SCHOOL CLASSES
9.30 a.m.—Junior, Intermediate, Senior
11.00 a.m.—Nursery, Kindergarten and Primary
ALL ARE WELCOME

BETHEL CHAPEL

(Corner Church and Station Streets)

8.15 a.m.—The Lord's Supper

11.00 a.m.
MR. STAN BUCHANAN
Kingston

Sunday School Classes For All Ages
8.00 p.m.—Gospel Bells - CJBQ Dial 800
7.30 p.m.—MR. STAN BUCHANAN, Kingston
Thursday 8.00 p.m.—Prayer and Bible Study
Friday, 7.30 p.m.—Young Peoples
Monday through Friday—"Daily Meditations" at 9.30 a.m. with Mr. W. E. Bath, CJBQ 800 in Belleville.

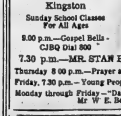

CHRISTIAN AND MISSIONARY
ALLIANCE CHURCH
W Moira and Coleman St.
"A FRIENDLY CHURCH IN A FRIENDLY CITY"
REV. C. LAWRENCE BROADHURST. Pastor.
9.50 a.m.—Sunday School for Nursery to Adult.
SUNDAY SERVICES
SUNDAY, JUNE 12th
11.00 a.m.—"WHEN THE FIRE FELL"
7.30 p.m.—FIRST IN A SERIES "BIBLE MUSTS"
PUBLIC CORDIALLY INVITED

The United Church of Canada

The Right Reverend Ernest E. Brown, Chm. Governing Board of Pres. Conference
The Rev. Arthur H. Cash, B.A. Secretary
President Rev. W. Quinlan Conference
Rev. Very Eccles, B.A., B.D. of Picton, Ontario
Chairman Belleville Presbytery

Bridge Street United Church

CORNER OF BRIDGE AND CHURCH STREETS
REV. HARRY M. DAVIS Minister
Mr. Robert Reid, Choir Secretary Mr. R. Alex Gordon, Organist

SUNDAY, JUNE 12th
CHURCH SCHOOL
9.45 a.m.—Junior, Intermediate and Senior Departments
11.00 a.m.—Crib Room, Nursery, Kindergarten and Primary Departments
CHURCH WORSHIP
8.30 a.m. and 11.00 a.m.
HOLY COMMUNION
Communion Meditation: "A SERMON FROM THE PEWS"
ALL ARE CORDIALLY INVITED

TABERNACLE UNITED CHURCH

CHURCH STREET NORTH, OF VICTORIA AVENUE
Minister: REV MORGAN G. McFARLANE B.A.
Music Director: Mr. CLIFFORD TEMPLE A.T.C.M., L.M.U.S., (McGill)

SUNDAY, JUNE 12th
SUNDAY CHURCH SCHOOL
9.45 a.m.—Junior, Senior and Intermediate Classes
11.00 a.m.—Primary, Kindergarten and Nursery Classes
SERVICE OF WORSHIP
11.00 a.m.—HOLY COMMUNION AND RECEPTION OF MEMBERS
Guest Minister: REV. ROY McGRATH. Recently ordained to the ministry and prior to his ordination a member of Tabernacle United Church.
Car Parking in Tabernacle's Large Parking Lot on John St. behind the Church
TO VISITORS AND NEW RESIDENTS OF OUR CITY, AND AREA, WE EXTEND A MOST CORDIAL INVITATION TO WORSHIP WITH US.

HOLLOWAY ST. UNITED CHURCH

CORNER DUNBAR AND HOLLOWAY STREETS
THE FAMILY CHURCH
REVEREND J. WILLIAM LAMB, B.A., B.D.
MR. ANGUS MACLEAN, A.T.C.L., L.R.A.M. Music Director

SUNDAY, JUNE 12th
CHURCH SCHOOL
9.45 a.m.—Primary, Junior and Intermediate Church School
11.00 a.m.—Nursery and Kindergarten
11.00 a.m.—MORNING WORSHIP
Sermon: "UNSHACKLED"
7.00 p.m.—BIBLE STUDY
"BASIC CHRISTIANITY AND HOW TO BE COME A CHRISTIAN"
SUNDAY, JUNE 19th
7.30 p.m.—Chapel Chorale from Waterloo

EASTMINSTER UNITED CHURCH

Corner Bridge St. and Earlsdale Avenue
REVEREND ALEX. JOHN McCONNELL, Minister
Choir Director: Mr. A. Evans
Organist: Mr. O. Reznik

SUNDAY, JUNE 12th
11.00 a.m.—HOLY COMMUNION
Reception of New Members
CHURCH SCHOOL
9.30 a.m.—Primary, Intermediate and Senior
11.00 a.m.—Nursery and Kindergarten

COLLEGE HILL UNITED CHURCH

North Park St. Just North of College
Rev Roy E. Vessey, B.A., B.D., Minister
Mr. L. C. Brown, Choir Director — Mrs. I. Blakely Organist
SUNDAY, JUNE 12th
9.30 a.m.—Senior, Intermediate and Junior Church School
11.00 a.m.—Nursery, Kindergarten and Primary Church School
MORNING WORSHIP AT 9.30 AND 11.00 A.M.
Sermon: "THE INTEGRITY OF MAN"
Nursery care during the 11 o'clock service.

Holy Trinity LUTHERAN CHURCH

516 VICTORIA AVENUE
AT STANLEY PARK DRIVE
Rev. Donald J. Himmelman, B.A., B.D.
SUNDAY, JUNE 12th
9.30 a.m.—SUNDAY SCHOOL
11.00 a.m.—MORNING WORSHIP
COME AND WORSHIP WITH US

Standard Church

Coleman St Near Foothridge
MINISTER — Rev R. Gamble Phone 962 8884
10:00 a.m.—SUNDAY SCHOOL
11.00 a.m.—MORNING WORSHIP
7.30 p.m.—EVANGELISTIC SERVICE
Thursday, 8.00 p.m.—Prayer and Bible Meeting
PUBLIC INVITED TO ATTEND

Centennial Free Methodist Church

138 AVONDALE ROAD
REV EDITH MAINPRIZE, Minister.
Organist Mr Alfred Reed
10.00 a.m.—BIBLE CLASSES FOR ALL AGES
11.00 a.m.—"HE TOOK IT UPON HIMSELF"
Nursery Care
7.30 p.m.—EVENTIDE SERVICE
Wednesday, 8.00 p.m.—Missionary Meeting

First Pentecostal Church

Rev B H Cross Pastor
84 N Front Street
10:00 a.m.—Sunday School
11:00 a.m.—MORNING WORSHIP
7.30 p.m.—EVANGELISTIC SERVICE

Air Canada Says Flights To Continue

TORONTO (CP) — A federal labor department mediator has moved directly into a dispute between Air Canada and its 1,453 sales employees, attempting to prevent a strike set for midnight Wednesday night.

The "seriousness of this situation" was emphasized by Labor Minister Nicholson in Ottawa after the Canadian Airline Employees Association (Ind.) announced Friday it had voted 1,201 in favor of the strike.

Air Canada said it will operate its flights on schedule, using supervisory personnel, despite the strike called by workers handling tickets, reservations, airport counters, teletypes and public offices.

"We don't anticipate any wildcat or sympathy strikes," said an airline spokesman. "We expect all other employee groups of AC to honor our agreements with their unions." Transportation of air cargo and mail "should be unaffected."

Mr. Nicholson said it was unusual to appoint a senior labor department official as a mediator, but "I think the man we have is the best qualified for the job."

"The labor department and the department of transport realize the seriousness of this situation and are actively engaged in efforts to prevent this strike," Mr. Nicholson told reporters.

ONLY IN CANADA

Only workers in Canada would be affected. The federally-operated carrier has flights to the British Isles, Europe, the Caribbean and U.S. cities. It has 250 flights a day in Canada alone.

In a statement Air Canada said it "will maintain air service to the travelling public despite the threatened strike by some members of its Sales Employees Association, unofficially termed the Canadian Airline Employees Association. . . ."

"Some deterioration in passenger handling on the ground may be expected in some of the centres which may be affected. However, this will in no way influence the safe operation of the airline."

The spokesman said it would be the first strike against the airline since it began operations more than 30 years ago, although there have been some slowdowns.

Robert Dye of Port Arthur, president of the union, said the strikers will put pickets at all airport gates. The union has no strike fund "but each member has volunteered to go on strike, fully aware he would be badly hit in the pocket."

The association is seeking a two-year contract with a 20-percent wage increase to match U.S. airlines pay. Passenger agents now start at $64.70 a week, rising after 5½ years to $109.49; teletype operators start at $60.69, to a maximum $95.59; switchboard operators at $51.80, rising to $76.10.

Believe Plane Used to Stage Cafe Robbery

KETCHIKAN, Alaska (AP)—Two men accused of a flying robbery were in jail today after a search plane spotted their hiding place.

A bloodhound led a ground party to a garage 15 miles north of here Friday where police found Larry Crews, 26, and James Harkenson, 27, rain-soaked and weary.

Officers said earlier Friday two men chartered a plane in Juneau and told pilot Ken Locken they were on a business trip that included a stop at Sitka.

At Sitka, Locken was told to wait at the plane float. A short time later, Sitka police said two men held up the Pioneer Bar and escaped with $2,500.

Locken said his passengers returned, climbed back into the plane, pulled pistols and ordered a quick takeoff. He said the men offered him $1,000 to fly them to Seattle.

Locken appeared to play along with them, but flew slowly to use up fuel. After flying 130 miles he told them he would have to land because he was low on fuel.

He landed off a beach north of here and the two fled into the woods.

Crews and Harkenson, who said they were from Everett, Wash., were charged with armed robbery and bail was set at $10,000 each.

Your Car

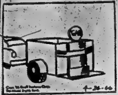

Good Start Important To Your Car

By EUGENE B. MILMOE

How it's operated during the first five minutes or so, every morning, has a lot to do with the wear and tear on your car. It also affects the engine's gas thirst.

To begin with, quick starts are a "must." But, they're more likely a "can't" if the battery, plugs, points, timing, choke or carburetor are on the sickly side. Once the engine is started, don't race it, gun it or otherwise overwork the gas pedal for fast warm-up. This only speeds wear and really shrinks miles per car.

Just let the engine warm up normally for a few minutes, but don't overdo it unless you're getting free gas from your own private pump.

When you accelerate, do so slowly and steadily. For the first few miles, hold to easy driving speeds to let the engine limber up gradually. This helps gas mileage, engine parts — and your pocketbook — by minimizing friction, resistance and wear.

From G.S.: "What causes an automatic transmission to get noisy?"

Any number of things. Low oil level, air leakage, clogged oil screen or pump trouble could be to blame.

L.A. asks: "I use premium gas and the ignition timing has been doubled checked. What else can cause our engine to develop a spark ping? We only hear it when taking hills or opening the throttle quickly."

Overheating can cause this. So can a very lean fuel mixture, or heavy carbon buildup.

H. T. writes: "One cold morning last month, our car stalled right after starting . . . then wouldn't restart. The spark was fat, but the carburetor seemed gas starved. I let the car sit and several hours later it started up and kept running perfectly. Oddly enough, this trouble never happened again."

Temporary icing seems likely. Condensation could have accumulated at the fuel pump linkage and frozen, which would cause pump failure. Or ice may have formed in the filter bowl or fuel line.

From P. B.: "The hood on a '62 sedan I just bought is noisy and I can see it shake when the car is moving. Would you say the hood lock or safety catch, needs replacing?"

Probably . . . although it's possible that the hood itself is slightly out of alignment.

Will Sentence Union Leaders June 27th

TORONTO (CP)—The penalty imposed on striking unionists convicted Tuesday of contempt of court must be stiff enough to stop anybody else from disobeying a court order, Crown counsel Frank Callaghan told Chief Justice G. A. Gale of Ontario Friday.

The union men were convicted of mass picketing at Tilco Plastics Ltd., Peterborough, in the face of a court injunction limiting the number of pickets to 12. Chief Justice Gale said he would sentence the men June 27.

CPR's Dominion Passenger Train Will Not Be Revived This Summer Says Board

OTTAWA (CP) — The Commons transport committee has decided, reluctantly, not to recommend a revival of the CPR's Dominion passenger train this summer, it was learned Friday.

Tuesday the committee was told by Ian Sinclair, president of the railway, that it would take four or five months to get the Dominion's equipment back in shape for an acceptable service.

An interim report by the committee, expected to be tabled in the Commons next week, will propose instead that immediate steps be taken to order the Dominion into service for the 1967 Centennial year.

Informants said several members of the committee were reluctant to accept Mr. Sinclair's version of the "lead time" required to restore the train on a Montreal-Vancouver transcontinental schedule.

However, committee member Norman Fawcett (NDP—Nickel Belt) told them it was doubtful whether enough time could be shaved off Mr. Sinclair's estimate to make possible the return of the Dominion this summer.

Mr. Fawcett is a veteran CNR conductor.

The Dominion went out of service in January when the Board of Transport Commissioners, following public hearings, supported a CPR bid to get rid of the deficit-ridden train.

A deluge of protests prompted Parliament to order a special study of the adequacy of CPR passenger service which now is entering its fifth month.

The committee, headed by Joe Macaluso (L — Hamilton West) toured Western Canada recently and heard dozens of requests for a revival of the service. A few days after returning to Ottawa the committee voted 16 to 2 in favor of issuing an interim report. The report still is in draft form.

Members said there was strong support in the committee for a recommendation that the Dominion be returned this summer for the peak holiday season. But that was before Mr. Sinclair's testimony stressed the physical impossibility of getting a full-fledged service ready in time.

The report is expected to reflect committee feeling that the CPR is not giving the west enough passenger service with the Canadian, now its only transcontinental train.

In ruling on the Dominion the board reserved decision on whether the train should be ordered back on the tracks for Centennial summer traffic. This will be decided next fall after a study of how travel needs are met this summer.

48 Witnesses To Stand Trial In Portugal

LISBON (AP)—Portugal will try a congregation of 48 Jehovah's Witnesses Tuesday for subversive activities against the state.

Members of the sect claim the case will set a precedent for general policy against Protestant and Jewish minorities in this country of 10,000,000 persons, 95 per cent of whom profess the Roman Catholic faith.

But the government of Premier Antonio Salazar thinks otherwise.

The official accusation against the witnesses alleges that they are a political movement inciting disobedience, agitation and subversion of the masses, especially those of military age. The accusation specifically refers to the sect's refusal to salute any flag or submit to the draft.

Ottawa at A Glance

By THE CANADIAN PRESS

FRIDAY, June 10, 1966

The Commons delayed a decision until next week on an amendment that would stipulate that the country's bilingual nature be observed in government appointments to the corporation to run the National Arts Centre.

Other clauses in the bill went through at second reading—approval in principle.

The House then debated the bill to set up the Company of Young Canadians, the Canadian equivalent of the U.S. Peace Corps.

It still was under discussion when the Commons adjourned for the weekend.

MONDAY, June 13

The Commons meets at 2:30 p.m. to discuss student loan legislation. The Senate meets at 8:30 p.m.

2,500

(continued from page 1)

tion Minister Marchand said he wished the amendment hadn't been moved but he would find it hard to vote against it.

APPROVES MOST CLAUSES

The Commons approved all other clauses in the arts centre bill and allowed membership on the board to stand for further debate, likely next week.

On the new company, Mr. Hamilton urged that its directors consider the "desire of young people to take action and to belong to groups that are different from their seniors." This thinking could be used "for good purposes."

But he was not suggesting that the answer was in "teach them to wear tight pants, pointed shoes, long hair and beat guitars."

Heath Macquarrie (PC—Queens) liked both the "spiritual maturity" and the "constructive adventure" inherent in the bill.

David MacDonald (PC—Prince) said it would be a tragedy if anything impinged on the company's independence. It could become the biggest political football.

The bill sets out the objects of the company in part as: Community development work in urban and rural Canadian areas; programs to assist young people handicapped economically or socially and school dropouts; vocational training projects; recreation projects for young people; public health programs; home economics education, and assistance programs to people in other countries to raise their standards of living.

TRAFFIC HALTED

MONTREAL (CP)—A wind-driven rainstorm caused traffic chaos in the Montreal area Friday and resulted in a closedown of a portion of the Montreal-Quebec City highway on the north shore of the St. Lawrence River.

RCMP Given Information On Bankrupts

OTTAWA (CP) — Conservative MP Erik Nielsen said Friday some of his informants have given the RCMP information on alleged bankruptcy frauds that cost governments $150,000,000 in lost revenue.

An RCMP spokesman said the force is "assessing" the information and in the process of deciding which agency will investigate the complaints received.

Mr. Nielsen said he persuaded some of his contacts to provide the RCMP with information about 32 legitimate and dummy corporations or syndicates suspected of fraud.

Mr. Nielsen, the lawyer and MP for Yukon who broke the Lucien Rivard bail affair in 1964, said in an interview that the firms involved were located in four provinces, mostly Quebec and Ontario.

Names of individuals also had been provided to the RCMP.

He said informants came to him and some of them agreed to talk with RCMP officers in his presence. Several such interviews had taken place in the last few days.

OVERCAME FEAR

"Their fear had to be overcome," he said, referring to his sources' fear of underworld reprisals.

Mr. Nielsen said the suspected bankruptcy frauds are often connected and have deprived the federal and provincial governments of $150,000,000 in tax revenue.

"This is only a fraction of the real losses," he said, adding that the information supplied by his informants covered only a portion of the bankruptcy fraud rackets.

Racketeers used extremely complex methods to take over legitimate firms or set up fictitious ones, milking millions from creditors before abruptly declaring themselves bankrupt.

Mr. Nielsen said he will not amplify on the allegations supplied in the authorities. "I want to give every possible opportunity for the investigation to be conducted without prejudice."

He said he exchanged correspondence with Justice Minister Cardin on the matter.

In Sorel, Que., Justice Minister Cardin said his department is "looking into the allegations" brought up in the Commons by Mr. Nielsen.

Asked if the investigations would be carried out by the RCMP or turned over to the provincial police organizations involved, Mr. Cardin said: "That's all I can tell you. I have no further comment."

NDP TO MEET

OTTAWA (CP) — The New Democratic Party's federal council is to meet in Ottawa June 17-19 and combine their closed sessions with three open seminars, it was learned Friday. On June 18, economic nationalism and policy for a guaranteed income will be discussed by members of the council, the party's parliamentary group, academics and trade union members.

Prices Show Little Change, Volume Below Yearly Averages

By LARRY DWORKIN
Canadian Press Staff Writer

There was little to cheer about on Canada's stock markets this week as prices continued to show little change and volumes were well below yearly averages.

At Toronto, volume totalled 12,951,028 shares compared with 16,241,546 last week and at Montreal share turnover was 6,414,250 compared with 8,319,483 for the same period.

Analysts say there are a number of factors contributing to the weak situation including, tight money, the Viet Nam war and increasing labor trouble in Canada.

They say investor uncertainty about possible effects on profits of labor negotiations under way or coming up shortly are keeping many buyers away from the markets.

All major groups were lower at Toronto with golds suffering the heaviest loss.

GOLDS DOWN 7.05

The gold index dropped 7.05 to 175.06. Dome led the decline, falling 3 to 44⅞. McIntyre and Giant Yellowknife were each down 1 to 87 and 12¾, Campbell Red Lake ½ to 24⅛ and Kerr-Addison ¼ to 11⅛.

Industrials moved lower.

Delays in expected changes to the Bank Act accounted for the poor showing. Nova Scotia and Toronto - Dominion dropped 1⅜ each to 60⅞ and 61¼, Imperial-Commerce 1⅝ to 64⅛ and Montreal and Royal ¾ each to 58⅜ and 73½.

Atlanta Sugar advanced 3⅛ to 29, Alcan Aluminium 1⅛ to 41⅞ and Canadian Breweries ⅜ to 7⅛.

Laurentide Finance fell 1½ to 6½ after the company said it expects a substantial loss in the current fiscal year. Massey-Ferguson was down ⅜ to 34⅞ and Shell to 21⅛.

At Montreal, Brinco declined ⅜ to 5⅞ on 51,705 shares due to investor uncertainty of the attitude of Quebec's Union Nationale Government toward Newfoundland and such projects as the development of Churchill Falls in Labrador.

Speculatives, paced by Louvicourt the limelight in Toronto Friday.

LOUVICOURT UP 69 CENTS

Louvicourt, which is drilling about 25 miles north of Montreal, advanced 12 to 69 cents on 1,602,250 shares, with most of the trade coming Friday.

D'Eldona gained 8 to 73 cents on more than 300,000 shares. The stock has been quiet for about two months. Norgold was up 4 to 20 cents.

In speculative oils, Place increased 21 cents to 2.69 and Spooner 3 to 87 cents.

Western oils were down, despite good gains in a few issues. Union moved up 2⅛ to 30½, Scurry Rainbow 1⅜ to 32 and Home A ⅞ to 18⅝. Home dropped 1 to 14 and Pacific Petroleum ⅛ to 12⅛.

Base metals were mixed. Noranda rose 1⅛ to 52⅞ and Falconbridge 1 to 91⅛. Inco slipped 1 to 69⅞ and Pine Point ⅛ to 65⅞.

On index, industrials were down .33 to 163.02, base metals .11 to 90.97, Western oils 1.73 to 102.76 and the TSE .50 to 154.58.

At Montreal, industrials were unchanged at 151.71. Utilities were up .21 to 142.79 while banks were down 2.19 to 118.83 and papers .83 to 113.64.

TORONTO STOCK EXCHANGE

Yesterday's Closing Prices

(Omission of stocks usually quoted indicates no sales yesterday)

INDUSTRIALS

Abitibi 11⅛
Alta. Gas Trunk 33⅛
Algoma Steel 27⅝
Aluminum 43⅞
Argus C Pr. 12⅝
Asbestos 21⅞
Atlantic Sugar 21⅛
Bank of Mont. 58⅜
Bank of N. Scotia 60⅞
Bell Tele. 52⅞
Brazilian 11⅛
B. A. Oil 33⅞
B. C. Forest 19
B. C. Telephone 61⅛
Canada Cement 41
Cdn. Bk. of Com 64⅛
Cdn. Breweries 7⅛
Cdn. Br. Alum 23
Cdn. Chemicals 610
C.I.L. 18⅞
Cdn. P. Rail 62
Cdn. Tire A 60
Chemcell 12⅞
Chrysler 45
Cons. Gas 13⅝
Cons. M & S 40⅞
Cons. Paper 37¾
Crush Intl. 14⅛
Dis. Seagrams 34⅛
Dom. Electrhme 17⅛
Dom. Foundries 36
Dom. Steel 10⅞
Dom. Stores 22⅛
Dom. Tar 18
Falconbridge 91⅛
Ford Canada 160
Gen. Motors 89
Gt. Lakes Paper 27
Harding Carpets 41⅛
Horne & Pitt 285
Home Oil A 18⅛
Husky Oil 12⅝
Imperial Oil 52⅛
Imperial Tob. 14
Intl. Nickel 96⅛
Intl. Utilities 29
Inter. Prov. Pipe 79
Investors G.A. 13⅝
Jeff Lake 31⅛
Jockey Club 480
Lake Ont. Port. 485
Levy 18
Loblaws B 11
MacM. B & P 25
Massey Ferg. 34⅞
Moore Corp. 84
Noranda 52⅞
Oshawa A 36⅛
Pacific Pete 12⅛
Power Corp 11⅞
Quebec Gas 14⅛
Royal Bank 73½
Shell 21⅛
Simpson's Ltd. 28⅞
Stelco 23⅛
Tor. Dom. Bk. 61¼
Traders Fin. A 10⅝
Trans Can. Pipe 33⅛
Union Carbide 24
Union Gas 33
Versatile 29
Walkers 33⅛
Westcoast Trans. 20½
Weston A 19⅞

MINES AND OILS

Atlantic Coast 140
Beth Copper 610
Brunswick M. & S. 14
Calvert Gas 28
Campbell Chib. 860
Can. Tungsten 183
Canada Southern 398
Central Delrio 10⅞
Cons. Morrison 225
Conwest Expl. 740
Copperfields 145
Denison 69⅛
Grandue 370
Gunnar 208
Hastings M and D 218
Hollinger 23⅞
Hudson Bay Oil 18⅞
Iso 198
Kerr Addison 11⅛
Lake Dufault 11⅛
McAdam Mining 82
New Hosco 313
Northgate 635
O'Brien 180
Opemiska 870
Orchan 330
Patino 11⅛
Pine Point 65⅞
Place Gas 269
Provo Gas 225
Quemont 10⅞
Rio Algom 25
Sherritt Gordon 825
Steep Rock 618
Teck Corp. 538
Triad 225
United Keno 815

MONTREAL

Brinco 5⅞

AMERICAN

Mead Johnson 27

Net Earnings

By THE CANADIAN PRESS

Distillers Corporation — Seagrams Ltd., nine months ended April 30: 1966, $31,570,000; 1965, $28,797,000.

Molson Breweries Ltd., year ended March 31: 1966, $9,220,097, $2.33 a share; 1965, $9,042,619, $2.29.

French Petroleum Co. of Canada Ltd., three months ended March 31: 1966, $319,460; 1965, $273,318.

Mount Royal Rice Mills Ltd., year ended April 30: 1966, $272,166, $1.13 a share; 1965, $276,426, $1.15.

Copperfields Mining Corp. Ltd., nine months ended March 31: 1966, $786,156, 12½ cents a share; 1965, $525,891, 8.3 cents.

Siscoe Mines Ltd., three months ended March 31: 1966, $196,810; 1965, $235,461.

Dividends

By THE CANADIAN PRESS

Marchant Mining Co., 5 cents, June 30, record June 15.

Cominco Ltd., 90 cents, July 15, record June 17.

Alberta Natural Gas Co., common 20 cents, June 30, record June 17.

Peoples Credit Jewellers, 6-per-cent preferred $3.00, June 30, record June 15.

Labor Minister Heaps Praise On Pearson

LISTOWEL, Ont. (CP) — Health Minister MacEachen lashed out Friday at those who want a change in Liberal party leadership and said history will find that Prime Minister Pearson was "the right man at the right place at the right time."

ONTARIO BUSINESS COLLEGE

Est. 1868 Limited

- SECRETARIAL
- BOOKKEEPING
- STENOGRAPHY
- ACCOUNTING

NEW CLASSES EVERY MONTH

also

IBM KEYPUNCH TRAINING

Day and Evening Classes Taught by O.B.C. by BUSINESS MACHINES TRAINING INSTITUTE

SUMMER TYPING CLASS IN JULY

REGISTER NOW

54 Victoria Avenue 962-8870 Belleville

PAUL EDWIN FLEMING

— CHARTERED ACCOUNTANT —

Announces the Removal of his offices to

123 FRONT STREET

BELLEVILLE, ONTARIO

ON MONDAY – JUNE 13, 1966

TELEPHONE 968-6393

NO MORE HEDGE WEEDING

Destroy all the grass and weeds that grow up in your hedge with one easy application of

WEEDRITE ($1.98) Contact Herbicide

Disolve in water (7-oz. pkg. makes 8 gallons) and spray on weeds and grass. Kills all green growth but is not harmful to plants with brown, mature bark. Does not "move" in the soil, does not sterilize the soil. Useful for patios and driveways, too.

Bishop's Seed AND GARDEN CENTRE

81 - 85 STATION ST.

NATIONAL EMPLOYMENT SERVICE

To All Employers!

HIGH SCHOOL GRADUATES & SUMMER STUDENTS

ARE AVAILABLE AT YOUR NATIONAL EMPLOYMENT OFFICE

You can obtain academic, commercial and technical graduates, both male and female, by calling

962-8681

If you are in need of trainable young graduates, who are both capable and enthusiastic, for permanent employment, or students for summer work only, call us now at the above number.

NATIONAL EMPLOYMENT OFFICE

324 Church Street, Belleville, Ont.

NES IS YOUR SERVICE — WE INVITE YOU TO USE IT.

END-OF-SEASON

THREE-FOR-A-DOLLAR

PLANT SALE

We have once again been able to accumulate enough boxed annual plants at 'Greenhouse Clearance' prices to offer a short sale.

This has been an unusually good season for transplants so surplus supplies are quite limited. Most boxes are full and the variety surprisingly good.

VISIT OUR DISPLAY THIS WEEK AND SELECT THE PLANTS YOU NEED TO . . .

- FILL IN ODD CORNERS IN YOUR GARDEN
- REPLACE THOSE KILLED BY COLD, DRY WEATHER.
- PLANT A BED OR TWO AT THE SUMMER COTTAGE.

(Geraniums, Mums, Roses and a few other items are not reduced)

MANY COLORS AND VARIETIES

- Hybrid Petunias, Comanche, Red Satin, Blue Magic, White Magic, Sugar Plum.
- Zinnias, Salvia, Asters, Marigolds, Portulaca, Rocket Snapdragons, many others.

FOR THE GARDEN

Tomatoes, Cabbage, Sweet Peppers, Brocolli, Brussel Sprouts and Potatoes.

25c DELIVERY CHARGE

Bishop's Seed AND GARDEN CENTRE

81 - 85 STATION ST.

The Intelligencer
SATURDAY, JUNE 11, 1966

Just Misses Perfect Game ★ ★ ★ ★ ★ ★ ★ ★ ★ ★ Tigers Claw Yankees

Indians' Siebert Tosses No-Hitter

SPORTS SLICES

By Geo. H. Carver
Sports Editor

They were ex-Dodger fans from the banks of the fragrant Gowanus and the bistros of Flatbush. I could tell by their Brooklynese lingo and when in a mental lapse, they ordered "Schifer" instead of a Canadian brand.

They retain fond memories of their beloved "Bums" and Ebbet's Field where high-rise apartment buildings have replaced "high-rise" baseballs.

It was a pleasant "bull session" until someone committed the unpardonable sin. He mentioned the Yankees.

That was the "red flag" to these baseball buffs.

"Those high-living dudes," snorted one. "They're the tail of the American League horse and five gets you ten they won't make the first division come flag time."

One of the troupe in an effort to be fair threw some oil on the troubled verbal waters. "You must remember," he said in a voice that was slightly tinged with sarcasm, "the poor Yankees were victims of the injury jinx, Lookit Mantle, Maris and other top-flight Bombers all laid low with hurts."

"Injuries, my eye," blurted another. "They were closer than a dowager and her girdle. They were the clique of cliques and t'hell with any manager who criticized their faults off and on the diamond."

A greybeard who had sat silent in his corner broke into tonsilar print. "Injuries can hurt any team but there was a time when the Yankee club looked like an emergency ward in a city hospital after a train wreck."

"Oh Yeah?" came the chorus. "When?"

The greybeard stroked his chin foliage. "That was back in 1949 — and they won the pennant at that."

"The Yankees had a sick bay attendant who faithfully recorded all their hurts, pains and sicknesses. 'Twas said he even included nicks on the chin while shaving."

He went on. "The injury gremlin made the opening day look like the St. Valentine Day massacre. It Custered those Yanks like Sitting Bull at the Little Big Horn."

"We seem to disremember that year," mused one with a sly look at the ceiling. "But it's understandable a bunch of crocks could lick anything in the American League."

"I quote the records and the archives of the Bronx Bombers recording interne," the guy siphoned through his facial alfalfa.

"Seven men got purple hearts on the opening day of that year. DiMaggio got a spur on his heel, Charlie Keller with a torn muscle in his side, Yogi Berra with a cold, Bob Porterfield with his arm in cast, Spec Shea with a stiff neck, Don Marshall with a fever and Johnny Lindell with a sprained ankle."

"So what?" gurgled another of the Flatbush fusiliers, "I suppose they trun seven expectant mothers out of the emoigency ward to accommodate dose bums."

"No," murmured the Beard, "they brung in more cots for the next day George Stirnweiss sprained his left hand, Phil Rizzuto was out with a cold, Charlie Silvera was struck in the mouth by a foul ball and Berra back in the lineup was hit by a pitch."

The Beard pointed a stained finger, "Listen, youse guys," he said dropping back in the Flatbush vernacular, "and that ain't all."

"Before the season ended, Gus Mauch, the trainer, walked into a parking meter and broke three ribs, Ralph Houck was hit in the eye by a pitched ball, and when the Yanks clinched the flag Bill Dickey leaped high in the air and knocked himself unconscious when his head crashed against the dugout roof."

"He was the 71st injury of the season for the Yankees. And they won the pennant."

Lefty Gomez was one of those famous Yanks. This agent recalls the story of Lefty after ten years in Yankee service had hit his first triple in history.

When he reached the hot sack he turned to the third-baseline coach and said, "Jeez, the diamond looks different from here."

The coach never batted an eye.

"Why not?" he grated, "It's the first time you've been here."

Senior Baseball

LONDON, Ont. (CP)—London Pontiacs scored eight runs in the first inning and went on to defeat Galt Terriers 16-8 in Senior Inter-county Baseball action here Friday night.

Pontiacs' first six batters reached base as they chased Galt starter Kevin Burke for eight runs on seven hits in the opening inning.

Ed Petryshyn, making his first appearance with the Pontiacs, picked up the victory after walking 10 in seven innings.

London's third baseman Joe Nash led with four hits, including a double. He also drove in three runs and scored three times.

TAKEN OFF SPORTS

Actor Albert Dekker was six feet tall at the age of 13 and was forbidden to take part in athletics for fear of heart damage.

MORE SPORT ON PAGES 10, 11, 14

WELL DRILLING
$3.00 Per Foot
PLUS MATERIAL — BELLEVILLE AREA
— WE ALSO GUARANTEE WATER —
TOM DONALDSON
962-2050
CLOVERLEAF DRIVE BELLEVILLE

Baseball Standings

By THE CANADIAN PRESS

National League

	W	L	Pct.	GBL
Los Angeles	33	21	.611	—
San Francisco	34	22	.607	—
Pittsburgh	30	23	.566	2½
Philadelphia	30	23	.566	2½
Houston	30	25	.545	3½
Atlanta	27	30	.474	7½
St. Louis	24	27	.471	7½
Cincinnati	22	28	.440	9
New York	18	29	.383	11½
Chicago	16	36	.308	16

Friday's Results
Los Angeles 6 San Francisco 1
Cincinnati 0 New York 5
St. Louis 5 Philadelphia 4
Chicago 0 Houston 1
Atlanta 8 Pittsburgh 2

Probable Pitchers Today
Cincinnati (Pappas 4-4 and O'Toole 1-2) at New York (Gardner 2-3 and Ribant 1-2) (TN)
St. Louis (Gibson 7-6) at Philadelphia (Bunning 8-1) (N)
Atlanta (Umbach 0-0) at Pittsburgh (Blass 3-1)
Los Angeles (Osteen 7-3) at San Francisco (Bolin 4-4)
Chicago (Hands 4-4) at Houston (Bruce 1-2) (N)

Sunday's Games
Cincinnati at New York
St. Louis at Philadelphia
Atlanta at Pittsburgh
Chicago at Houston
Los Angeles at San Francisco

Monday's Games
St. Louis at New York (TN)
Atlanta at Philadelphia (TN)
Cincinnati at Pittsburgh (N)
Houston at Los Angeles (N)
Chicago at San Francisco

American League

	W	L	Pct.	GBL
Baltimore	35	19	.648	—
Cleveland	32	18	.640	1
Detroit	32	19	.627	1½
Chicago	25	25	.500	8
California	26	27	.491	8½
Minnesota	24	26	.480	9
New York	22	27	.449	10½
Washington	23	33	.411	13
Kansas City	20	30	.400	13
Boston	19	34	.358	15½

Friday's Results
Washington 0 Cleveland 2
New York 2 Detroit 6
Minnesota 6 Chicago 2
Kansas City 3 California 2
Boston 2 Baltimore 9

Probable Pitchers Today
Kansas City (Terry 1-3) at California (Lopez 3-5) (N)
Minnesota (Kaat 6-4) at Chicago (Peters 3-2) (N)
New York (Peterson 4-4) at Detroit (Sparma 2-3)
Washington (Richert 6-5) at Cleveland (McDowell 4-1) (N)
Boston (Lonborg 2-4) at Baltimore (J. Miller 0-2) (N)

Sunday's Games
Kansas City at California
Minnesota at Chicago
New York at Detroit (2)
Washington at Cleveland
Boston at Baltimore

Monday's Games
Minnesota at Kansas City (TN)
California at Chicago (TN)
Washington at Detroit (N)
New York at Baltimore (N)
(Only games scheduled)

International League

	W	L	Pct.	GBL
Columbus	28	16	.636	—
Toledo	27	19	.587	2
Jacksonville	23	22	.511	5½
Richmond	23	23	.500	6
Buffalo	21	23	.477	7
Rochester	22	26	.458	8
Toronto	20	25	.444	8½
Syracuse	19	29	.396	11

Friday's Results
Toledo 7-4 Rochester 4-5
Toronto at Richmond, ppd.
Buffalo 12 Jacksonville 9
Columbus 4 Syracuse 1

Today's Games
Toledo at Rochester
Columbus at Syracuse
Toronto at Richmond
Buffalo at Jacksonville (2)

Sunday's Games
Toledo at Rochester (2)
Columbus at Syracuse (2)
Toronto at Richmond (2)
Buffalo at Jacksonville

By MURRAY CHASS
Associated Press Sports Writer

A wife's heckling didn't hurt Sonny Siebert.

In fact, the Cleveland Indians's righthander thinks it might have given him the first no-hitter in the major leagues this season and Cleveland's first since Bob Feller's in 1951.

Siebert, 29, who said his wife was kidding him about his poor pitching this season, came within two baserunners of a perfect game as the Indians defeated Washington Senators 2-0 in American League action Friday night.

"I told her if you don't get off my back, I'll go out and pitch a no-hitter," he said afterwards.

The Senators didn't get a man on base until the fifth when Dick Nen walked on a 3-2 pitch. Paul Casanova was the only other Senator to get on, reaching first on Chico Salmon's low throw in the eighth.

DIED ON FIRST

Neither runner went any further than first, and Siebert permitted just three balls to leave the infield, the last fly ball by Bob Saverine to Chuck Hinton in left field for the final out of the game.

The victory was Siebert's fifth against three defeats. He was 16-8 last season, his second in the majors.

The no-hitter was the first since Dave Morehead of Boston Red Sox hurled one against Cleveland last Sept. 16.

The only batting support Siebert needed was Leon Wagner's first-inning homer.

In other games, Baltimore Orioles drubbed Boston 9-2, Detroit Tigers defeated New York Yankees 6-2, Minnesota Twins stopped Chicago White Sox 6-2 and Kansas City Athletics edged California Angels 3-2.

Baltimore's Wally Bunker had a no-hitter for six innings, but Boston's Jim Gosger led off the seventh by beating out a drag bunt for a single. Bunker wound up with a four-hitter and also drove in two runs with a double. Andy Etchebarren and Russ Snyder added two RBI each for the Orioles.

Jake Wood and Norm Cash hit successive homers in the first inning, triggering Detroit to its sixth straight victory. Hank Aguirre scattered eight hits, two of them New York homers by Clete Boyer and Joe Pepitone, in posting his first complete game of the season.

Dave Boswell pitched a four-hitter and stroked two singles as Minnesota coasted past Chicago. Boswell singled across a run and scored another in the Twins' four-run second inning, then scored again in the sixth.

Phil Roof rapped a two-run single in the fourth inning, breaking a 1-1 tie and sending California's Dean Chance to his sixth straight defeat and eighth in 11 decisions. Three Kansas City pitchers held the Angels to four hits, three by Jose Cardenal.

IF YOU DON'T DRINK
. . . pay less for your auto insurance!
CLARENCE D. FUZZEN
INSURANCE
29 Everett St. Belleville
962-0239
F. Harper Kelly Res. 962-3239 C. D. Fuzzen Res. 962-0239
Representing the
ABSTAINERS INSURANCE COMPANY
IMMEDIATE services of established independent adjusters available to policyholders motoring anywhere in Canada or the U.S.A.

Wilf. Fitzgibbon
B.P. SERVICE STATION
220 NORTH FRONT ST.
PHONE 962-0339
OPEN SUNDAY
JUNE 12th
AND
AND ALL FOLLOWING WEEK
8 A.M. TO 11 P.M.
EXPERT LUBRICATION — MINOR REPAIRS

South Africa's Top Horse

Gunman Shoots Race Favorite

DURBAN, South Africa (AP) — Sea Cottage, South Africa's most valuable race horse and a heavily-backed favorite for the Durban Handicap July 2, was shot in the flank by an unidentified gunman Friday.

Betting on the $42,000 race, the richest in South Africa, was suspended immediately after news of the shooting and the injury became known.

Thousands of bettors, worried about their wagers on the 15-to-8 favorite, jammed telephone lines to the betting headquarters. No decision was made on what would happen to bets if Sea Cottage is withdrawn. More than $500,000 has been bet on the colt, one of the hottest favorites in years.

The Natal Province Bookmakers Co-operative Society recommended that all bets on the colt be refunded if he does not run. It also offered a $2,800 reward for information on who shot Sea Cottage.

WON 11 OF 12

Sea Cottage has won 11 of 12 races. A recent offer of more than $112,000 for the colt by a syndicate from the United States was rejected.

The colt was shot by the gunman from a hidden position on a bridge shortly after dawn as he was being led with a string of other horses for exercise. The gunman fled.

Sea Cottage was lame when led back to the stable. Veterinary surgeons said first x-rays did not show the position of the bullet, believed to have been of .22 calibre and fired by a rifle from about 15 feet.

Surgeons said there was a chance he might be able to race without the bullet being removed.

NEWMAN DISABLED

ANAHEIM, Calif. (AP)—California Angels placed ailing pitcher Fred Newman has been troubled by tendonitis in the right shoulder all spring.

Bruce Kidd Queen's Runner

TORONTO (CP) — The Globe and Mail says Canadian distance runner Bruce Kidd has been chosen to carry the Queen's message to the British Empire Games in Kingston, Jamaica, in August.

The Queen's message is carried in the same manner as the Olympic torch.

"Kidd will take the message from the Queen (July 26, his 23rd birthday), trot out of her back yard and through the streets of London flanked by two escorts, one of whom will be Brian Kilby who won the marathon at the 1962 Games for Britain," the newspaper says.

"He will hand the message to Jamaican hurdler Keith Gardner at the first checkpoint and Gardner will carry it with him on a flight to Jamaica, where it then will be carried by runners to the official opening of the Games."

Kidd was named to carry the message after New Zealand's Peter Snell declined the invitation. Kidd and Kilby were to have been his escorts.

Kidd is not entered in the BE Games. He has been working in India for 10 months.

Yesterday's Stars

Pitching. — Sonny Siebert, Cleveland, pitched the first no-hitter in the majors this season, allowing only two baserunners as the Indians defeated Washington Senators 2-0.

Batting—Ed Bressoud, New York, socked two homers, driving in four runs, as the Mets blanked Cincinnati Reds 5-0.

Bell, Ptashnick

Win Ontario Best-Ball

TORONTO (CP)—Bill Bell of Brantford and Bob Ptashnick of Brampton teamed up to score a three-under-par 69 Friday and beat 78 other teams in the Ontario best ball golf championship.

Playing over the 6,770-yard Oakdale course, Ptashnick's hot putter decided the title. He accounted for five of the team's six birdies, scoring three on the front nine for a 34.

Bell added another birdie on the back nine and Ptashnick scored two more. They were two shots better than four teams locked in second place.

The four at 71 were brothers Dave and Bill Morland from North Bay, Tommy Woodall and Tom McAllister from Pine Valley, Nick Weslock and Leo (Buffy) Valentine of Mississauga and Norm Goldwin and Gus Blair of Bayview.

CONTAINS CAPSULE

LONDON (CP) — A cornerstone laid at the University of Western Ontario Friday contained a capsule with a freshman "beanie" cap and tranquilizer pills.

WHY PAY MORE?
FINANCE YOUR
CAR PURCHASE
ON OUR
6% PLAN
COMMERCIAL CREDIT PLAN LIMITED
Phone Wendell Crowell
968-6441

Come to the Ball Game at
THE ALEMITE FIELD
Bring The Family and See Belleville and District
SOFTBALL AT ITS BEST
—UNDER THE LIGHTS—
TONIGHT - 8.30 p.m.
ELLIS JRS.
VS.
TRUDEAU MOTORS
Admission
Adults 50c - Children 25c

SUMMER SAVINGS SPECIAL — SUMMER SAVINGS SPECIAL — SUMMER

SUMMER DEMONSTRATOR AND STOCK REDUCTION SALE
SAVE UP TO $500.00 ON ANY PONTIAC CONVERTIBLE IN STOCK
Only 2 left — Both Brand New — Fully Equipped — Smart Colors — Full Factory Warranty — Trade-in accepted.

★ SUMMER SAVINGS SPECIAL ★
Save Over $700. on This Beautiful Pontiac Cust. Sport Hard-Top
Smart Artesian Turquoise Metallic Finish with White Vinyl Interior including Strato-Bucket Seats, V-8 Performance with Automatic Floor Shift and Console. Power Steering and Power Brakes, Custom Push-button Radio, White Wall Tires, Custom Sports Exterior Trim. Many Extras included at this $700.00 Savings. Try this Demonstrator.

Hurry for the First Choice of the Following Limited Selection of New Units, All at Stock Reducing Savings
ELEVEN — ACADIANS & BEAUMONTS — Sedans, Coaches & Station Wagons.
FOUR — VAUXHALL & VIVAS — Limited Selection of Colors.
FIFTEEN — BUICKS — Specials, Skylarks, LeSabres, Wildcats and Electra
SIXTY — PONTIACS — Strato-Chiefs, Laurentians, Parisiennes and Grand Parisiennes.

Several Pontiacs ● Beaumonts ● Buick Demonstrators Reduced to Clear

● Best Selection at Lowest Prices of Goodwill Used Cars and Trucks in the District.
● Convenient "On The Spot" GMAC Financing and MIC Insurance Service.
● Open Evenings 'till 10 p.m. Mon. through Fri., Sat. 'till 6.00 p.m.
● 12 Courteous Salesmen to Serve You — Licensed & Bonded
● One Big Location — Easy to Find.

ELLIOTT MOTORS (Belleville) LTD.
366 FRONT STREET NORTH (Hwy 14 - ¼ mi. South of 401 Interchange 91) BELLEVILLE DIAL 962-4582
"WE SELL THE BEST, AND SERVICE THE REST"
SUMMER SAVINGS SPECIAL — SUMMER SAVINGS SPECIAL — SUMMER
SUMMER SAVINGS SPECIAL — SUMMER SAVINGS SPECIAL — SUMMER SAVING SPECIAL — SUMMER SAVINGS SPECIAL
SUMMER SAVINGS SPECIAL — SUMMER SAVINGS SPECIAL — SUMMER SAVINGS SPECIAL — SUMMER SAVING SPECIAL — SUMMER SAVINGS SPECIAL

Chuvalo Or Bonavena

Patterson Offered Bout

NEW YORK (CP) — Floyd Patterson, former world heavyweight champion, has been offered a September date in Madison Square Garden to face either Canadian champion George Chuvalo or Oscar Bonavena of Argentina, it was disclosed today.

Chuvalo, 28, of Toronto, and Bonavena, 24, meet in a 10-round bout in the Garden here June 23.

Harry Markson, managing director of boxing at the Garden, said Garden matchmaker Ted Trenner made the offer to Patterson Thursday after getting the approval of Chuvalo and Bonavena.

Patterson, 31, only man ever to win and lose the world heavyweight crown twice, hasn't fought since the present champion, Cassius Clay, stopped him in 12 rounds last Nov. 22 in Las Vegas, Nev. He last lost the title in 1962 to Sonny Liston, who in turn was dethroned by Clay.

PATTERSON WON BEFORE

A Patterson - Chuvalo meeting would be their second. Patterson won a unanimous decision over the Canadian heavyweight Feb. 1, 1965, before a sellout crowd of 19,100 at Madison Square Garden.

Chuvalo was outpointed by Clay in a bid for the heavyweight crown in Toronto March 29.

The Bonavena fight will be Chuvalo's second start since his bout with Clay. He knocked out Levi Forte of Miami, Fla., in the second round in Glace Bay, N.S., last month.

Both Chuvalo and Bonavena, the South American champion, are rated among the heaviest punchers in boxing. Chuvalo has knocked out 28 of the 35 men he has beaten, while Bonavena has stopped 17 out of 20 opponents.

SET SOARING DATE

REGINA (CP)—The 1966 Canadian soaring championships will be held here July 5-14, it was announced Friday. J. J. Audette, contest chairman, said at least 32 gliders and more than 40 pilots have entered the event being held under the auspices of the Soaring Association of Canada.

We Put The SURE In INSURANCE

... WITH OUR ALL-INCLUSIVE "One Package" Program

CALL SOON 968-6705

Jamieson Bone & CO.

FIRE - AUTO ETC.

163 FRONT STREET BELLEVILLE

Koufax Breezes To 8th Straight Win

Now 11-1

Associated Press Sports Writer

Sandy Koufax, who numbers relief pitchers among his favorite people, keeps giving them the cold shoulder.

The Los Angeles southpaw breezed to his eighth straight complete - game victory Friday night, subduing San Francisco on four hits as the Dodgers trimmed the Giants 6-1 and climbed past them into first place in the National League race.

Koufax hasn't needed any help from the bullpen since May 5 while leading a Dodger charge from sixth place and overtaking Juan Marichal of the Giants for the major league pitching lead. Koufax now is 11-1 with a 1.40 earned run average. Marichal is 10-2 with a 1.70 ERA.

Last year Koufax completed 27 starts, tops in the league for a left - hander since 1921.

Sandy, however, has the deepest respect for relievers.

They are his biggest argument against the likelihood of a 30-victory season—an achievement he appears to be courting again this season with his best getaway ever.

GIVES HIS REASON

"Those kind of records are all in the past," he has said. "The reason is simple. Relief pitchers are true specialists and you can't blame a manager for going to his bullpen."

Dizzy Dean was the last pitcher to win 30—32 years ago. Hal Newhouser won 29 in 1944, Robin Roberts won 28 in 1952 and Don Newcombe captured 27 in 1956. Koufax captured 27 in 1956. Koufax was a 26-game winner last season.

He's 10 days ahead of his 1965 pace, having won No. 11 last June 20. He had 10 complete games at that time: this year he has gone the distance in 11 of his 14 starts—including the run of eight that began a month ago Friday.

Elsewhere Friday night, Atlanta Braves ran their winning streak to seven with an 8-2 romp over Pittsburgh Pirates, Houston Astros nipped Chicago Cubs 1-0 in 10 innings, St. Louis Cardinals outscored Philadelphia Phillies 5-4 and New York Mets blanked Cincinnati Reds 5-0.

John Roseboro's two - run homer in the fifth inning gave Koufax all the support he needed as the Dodgers inched ahead of the Giants by four percentage points.

STRUCKOUT 11

The Giants, hitless until the fifth, scored in the ninth on a walk and singles by Willie Mays and Jim Hart. Koufax struck out 11 for a total of 111 in 109 1-3 innings while beating the Giants for the second time this year.

MOTORISTS!!

WE ARE

OPEN

THIS SUNDAY, JUNE 12th

AND

ALL THE COMING WEEK

7.00 A.M. TO 11 P.M.

TRUDEAU'S

SHELL SERVICE STATION

31 STATION STREET 968-6767

Four Enter Peterborough Regatta

Four Belleville drivers will be competing in the Peterborough Classic speed boat races, being held today and Sunday at Little Lake.

Racing from Belleville will be Jim White, Tom Boulter Dick and Dave Storey.

American and Canadian drivers will be taking part, with 12 events scheduled for today and 13 for tomorrow afternoon. The races are sanctioned by the C.B.F. and by the A.P.B.F. and are sponsored by the Peterborough Chamber of Commerce and the Peterborough Hydroplane Club.

Bisons Win Over Suns, Chiefs Lose

By THE CANADIAN PRESS

Buffalo Bisons and Jacksonville Suns kept their bullpens hopping, but there was no stopping the torrid International League batting attack by both clubs Friday night.

Both teams used four pitchers as the Bisons out hit the Suns 13-12 and outscored Jacksonville 12-9.

Elsewhere, Columbus Jets defeated Syracuse Chiefs 4 - 1, while Toledo Mud Hens downed Rochester Red Wings 7-4 before losing the second game of a doubleheader 5-4. A game between Toronto Maple Leafs and Richmond Braves was rained out.

Rodgers Leads Buick

GRAND BLANC, Mich. (AP) Phil Rodgers birdied three of the first four holes on the front side and tied Fred Marti and Jim Ferrier for the first round lead in the $100,000 Buick open golf tournament Friday.

Only six others—Kermit Zarley, Julius Boros, Sam Snead, Al Geiberger, Dave Marr and Roger Ginsberg—were able to break par. All had 71s.

National Football League

Expansion Plans Unchanged

NEW YORK (AP)—The National Football League still plans to go ahead with a 16th team in 1967 as originally outlined before peace came to professional football.

New Orleans, Cincinnati, Seattle, Portland, Ore., and Phoenix are the leading possibilities. Unless some other cities move into the picture before 1970, four of this quartet could be in the league by that time.

Boston and Houston also made a pitch for an NFL franchise at the May meetings in Washington. Although the peace announcement did not rule out future two-club cities, it was believed that would be the case.

COULD NOT AGREE

The Houston Oilers, unable to agree on terms with Judge Roy Hofheinz, principal owner of the Astrodome, played in Rice Stadium last year.

Owner Bud Adams of the Oilers insists he is sticking with that deal. Hofheinz urged the NFL to move into the Astrodome during the recent Washington meetings.

Boston presumably will be left to the Patriots, who are hopeful that the recent presentation of a civic group before the NFL will spur the building of a new stadium.

New Orleans is regarded a strong possibility for 1967 along with Cincinnati. The NFL is committed to expanding to 16 clubs by 1967. The American Football League is reported willing to wait until 1968 before adding a 10th team.

When the two leagues start playing regular season interleague games in 1970, there probably will be 28 teams, 14 in each league. This could involve adding an 11th and 12th team to the present AFL and shifting two NFL clubs.

Outdoor Tips And Tricks

BY BOB BLAIND

The beaver, once an animal held in very high esteem in Ontario, is fast becoming a pest and nuisance to the farmer, woodsman and outdoorsman.

Within 25 miles of Belleville you will find many good trout streams turning to stagnant ponds because of the wandering beaver. He swims and crawls about until he finds a good spot to build a dam with a good water supply and ample sapplings for a food supply.

He stops the flow of water by building this dam. When the flow stops in a creek a thick coating of moss covers the bottom, covering up the food supply of the fish living there. Also a thick, floating scum of week-like moss forms on the surface, shutting off the sunlight which produces nitrogen — a must in any good body of water. When all this forms, the water turns stale from lack of oxygen and the fish either have to move out or die.

It is true these beaver ponds make good duck hunting areas in the fall and many ducks are raised in these places. It might be that Mr. Beaver is helping the duck hunter but he sure does not help the trout fisherman too much.

Many acres of good farmland and many acres of bushland are ruined each year by these dams and beaver ponds. The beaver is a protected animal and must not be harmed or dams molested, according to the authorities.

Who is protecting what?

Fish and Game Associations would be doing a good deed if they looked into this matter before it is too late and there are no good trout creeks left close to home.

The Belleville harbor with its new clean look, is teeming with pan fish, large perch, crappies and bluegills are being caught by the dozens off both sides of the harbor on worms or small minnows. Eel and mudcats along with big sheepshead and carp are also being caught in good quantities around the government dock.

Pickerel and pike are still being caught in East and West Lake and at last Consecon Lake has started to produce some very nice fish.

Pike in fair quantities at Carrying Place and Muscote Bay and behind Cow Island in the Bay of Quinte are being caught on Williams and large minnows.

The Trent River is still one of the hot spots for pickerel, at every dam all the way to Rice Lake.

Lake Trout tapered off a little last week but Algonquin Park area is still producing and Belleville area fishermen are taking limits on every trip.

Speckles have been poor the last couple of weeks in the local creeks but in the northern sections some good catches have been reported.

Wrestling

Intruder Swung Tide

By GARRY ALEXANDER
Staff Sportswriter

A slam - bang windup featured the weekly wrestling card before a slim crowd at Memorial Arena last night.

All told, it was a pretty dull evening with an un - scheduled appearance by Don Juan in the dying seconds of the main bout saving the show.

The main bout contestants, Golden Boy Dupree and Billy Cash on the hero team, Terry Garvin and Charlie Fox in the villain garb, were even-steven with a fall each when the explosion took place.

Fox and Garvin were using the old two - on - one tactics, well known to all tag - team combos, to give our heroes a rough time in the third and deciding fall. Referee Keith Tompkins had his hands full trying to count heads when Cash and Dupree decided to take matters into their own hands.

All of a sudden, the Golden One and Billy Boy belted the nasties from corner to corner, hurling them about like so much kitty on a hot tin roof. They each had a head tucked underarm and were lining them up for a noggin-to-noggin meeting when everybody's favorite hate, Don Juan entered the scene.

Fully dressed, he leaped the ropes throwing punches left and right at the surprised good guys. Tompkins was shoved aside. Juan threw Cash and Dupree out of the ring. In the meantime, the villains regained their pose and gave a helping hand.

The man in white joined the tossed-out grapplers and from the arena floor, raised their hands in sign of victory. Meanwhile the fans gathered about the ring. The inside trio continued to keep the opposition outside with the aid of kicks and tossed a few at several over - daring fans.

Dupree had cleaned up on Fox to take the opening heat while Garvin used knees in the stomach to lay Dupree low for the equalizer.

In the two-of-three semi-final, the swift and acrobatic Tito Montez easily disposed of Montreal's Rene LeDuc in two consecutive falls.

In the first bout, Don Juan was disqualified after punching the referee for trying to restrain him, thus losing the match to Bill Williams.

Juan, obviously headed for a main bout, needs some star attraction help if the local 'rasslin" fans are going to keep coming back.

Lacrosse Scores

By THE CANADIAN PRESS

Ontario Senior A
Toronto 18 Peterborough 18

Ontario Junior A
Mimico 19 St. Catharines 16
Toronto 19 Etobicoke 20

Ontario Senior B
Fergus 7 Ohsweken 10

JOB SEEMS SAFE

Jack Slattery has been the announcer for Art Linkletter's House Party since its radio debut in 1944.

Minor Baseball Results

In last night's Belleville Minor Baseball League games, Lions Club topped C.N. Firemen, 22-10 in Tyke action while Fountain Park squeezed past Sine Shell, 5-4, in the Peewee division.

Ron and Don McTaggart split the pitching and catching chores for Lions in their big win. Pitching for C.N. Firemen were Ricky Sweet and Terry Ray with Grant Goegan handling the catching. Allan Whitney banged a double for the winners. Ron McTaggart, Don McTaggart, Robert Webb and Jack Cole also hit safely.

In the Peewee game, Fountain Park rebounded from a 4-1 deficit to pull out the win with three runs in the sixth and a single counter in the seventh inning. Pitching for the winners were Dennis Cone and Stan Brooks with Danny Lupenette looking after the catching. Sine Shell used three pitchers, Rick Meagher, Paul Wolfe and David Wood. Wood and Wolfe also took turns behind the plate.

Top hitter for the winners was John Mulvihill with a single and a triple. Stan Brooks had the only other hit for the Park squad. Barry Culkin's triple was the big hit for the losers. Adrian Brown and Kevin Joudwa each connected for a single.

Sports Calendar

SOFTBALL
Tonight — Commercial: Black Diamond vs. Lightfoots, (King George), 6.30 p.m.
Tonight — B. and D.: Ellis Jrs. vs. Trudeau Motors, Alemite Park, 8.30; Bobcats at Madoc, 8.15 p.m.
Sunday — Commercial: City Hotel vs. Black Diamond, (CNR), 6.30 p.m.
Monday — B. and D.: Ellis Jrs. vs. Madoc, 8.15 p.m.
Monday — Commercial: Black Diamond vs. City Hotel, (Pr. Charles) 6.30; Stewart Warner vs. Lightfoots, (Alemite), 8.30 p.m.
Monday — Departmental: Fire Department vs. Public Utilities, Hillcrest School), 6.30 p.m.
Monday — P.E.N.S.: Massassaga vs. Rossmore, (Ameliasburg), 7.00 p.m.
Tuesday — B. and D.: Bloomfield vs. Trudeau Motors, Alemite Park, 8.30 p.m.
Tuesday — Commercial: Belvedere Hotel vs. Stewart Warner, (King George), 6.30 p.m.
Tuesday — Departmental: Public Works vs. City Hall, (Hillcrest School), 6.30 p.m.
Wednesday — California Cuties vs. Commercial League Stars, Alemite Park, 8.15 p.m.
HARNESS RACING
Tonight — Quinte Riding and Driving Club meet, at Belleville Fairgrounds, 8.00 p.m.
BASEBALL
Tonight — South Hastings: Belleville Acme at Read; Shannonville at Cannifton Plane's, 6.45 p.m.
Sunday — South Hastings: Cannifton Plane's at Belleville Acme, (Fairgrounds), 3.00 p.m.
Monday — South Hastings — Read at Latta, 6.45 p.m.
SOCCER
Tonight — Kingston District Belleville Parsons at German Sports Club, (Community Centre), 6.30 p.m.
TRAP AND GUN
Quinte Trap and Gun Club shoots, every Sunday at 10.30 a.m.; every Wednesday at 8.00 p.m.
THE HANDGUNS
Every Tuesday, Quinte Marksmen's outdoor shoots, at Rednersville range.
MINOR BASEBALL
Today — EOBA Bantam: Cobourg at Belleville Ellis' (Park Dale), 3.30 p.m.
Sunday — EOBA Peewee: Lions Club at Whitby; Holy Rosary at Oshawa, 2.30 p.m.
Sunday — EOBA Tyke: Cobourg at Belleville, (Park Dale), 1.00 p.m.
Monday — Peewee: Jaycees vs. Sine's Shell, (Park Dale), 6.15 p.m.
Monday — Tadpole: Rockets vs. Jets, (Park Dale), 6.15 p.m.
Tuesday — S.H. "Little League": Jets at Foxboro; Carmel at Comets.
Tuesday — Tyke: DeMilles vs. Little Oven Bakery, (Alemite), 6.00 p.m.
Tuesday — Peewee: Tip Tops vs. Fountain Park, (CNR), 6.15 p.m.
MINOR SOFTBALL
Monday — Tyke: Bruins vs. Canadians; Redsox vs. Hawks, (P.S.S.); Bears vs. Wings, (F.H.); Bobcats vs. Rangers, (Q.M.) 6.15 p.m.
Monday — Peewee: Booth's vs. Phillies; Vets vs. Braves, (K.G.), 6.15 p.m.
Tuesday — Peewee: Yankees vs. Colts; OASA Squirts vs. Giants, (P.S.S.), 6.15 p.m.

WESTERN AUTO CENTRE WESTERN AUTO CENTRE WESTERN

SUNGLASSES

ONLY 25c

WITH ANY $3 GAS PURCHASE

Massive looking wrap-around style glasses that look great on men or women. Sturdy, lightweight frames styled in the Continental tradition.

A great buy! Regular 89c

GAS BAR OPEN SUNDAY, JUNE 12

AND ALL THE FOLLOWING WEEK

7 A.M. TO 10 P.M.

WESTERN AUTO CENTRE

JUST SAY "CHARGE IT"

BELLEVILLE PLAZA

962-8609

USE YOUR B/A CREDIT CARD

ASPHALT DRIVES and PARKING LOTS

RESIDENTIAL — COMMERCIAL

- GUARANTEED WORK
- FULLY EXPERIENCED
- PAYMENT PLAN AVAILABLE
- FREE ESTIMATES

Phone 962-8644

AFTER HOURS, PHONE 968-9170

OUT OF TOWN — CALL COLLECT

LIGHTFOOT CONSTRUCTION LTD.

the men you admire,

Are probably wearing custom styled Newt Wilbur clothes.

(Ask them and see)

Newt. Wilbur

968-9259

(Opp. Masonic Temple)

133 FOSTER AVENUE

BUSINESS FOR SALE

What started out as a small side line, turned out too big to handle. Could easily be tripled. Complete operation $5,000. No outstanding accounts. Includes stock valued at $1,000, special tools, operation procedure and business connections. This is a going concern and at this price a bargain. Consider cash only at this price.

APPLY TO BOX 70

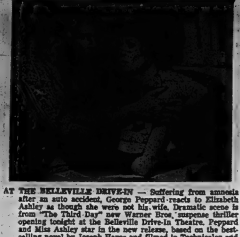

AT THE BELLEVILLE DRIVE-IN — Suffering from amnesia after an auto accident, Georgia Peppard reacts to Elizabeth Ashley as though she were not his wife. Dramatic scene is from "The Third Day" new Warner Bros. suspense thriller opening tonight at the Belleville Drive-In Theatre. Peppard and Miss Ashley star in the new release, based on the best-selling novel by Joseph Hayes and filmed in Technicolor and PanaVision. 2nd new action-packed hit also in Technicolor "Marietta" features Jeffrey Hunter, Arthur Kennedy and Diana Lorys.

Movie Column

Vince Edwards Can Smile Now He Is Free of Casey

By BOB THOMAS

HOLLYWOOD (AP)—For the first time in five years, Vince Edwards is not faced with a long season of portraying the stolen surgeon, Ben Casey, on television. He has performed his last lobotomy, and he's glad of it.

Said Edwards of Casey:

"We chose at the outset to play him somber, figuring it would give the character more depth. It seemed to work. But I'm happy to be smiling again."

And why not? Already enriched by Ben Casey, Edwards will collect on re-runs here and abroad for a long time. He also hopes to start his Columbia Pictures contract soon. And he opens this week at New York's Copacabana with a new act.

"I work with four girls and I give the folks some songs and some talk," he said. "No dancing, although I do dazzle 'em with fancy movements.

"It's the first time I've appeared in my own home town, except for playing a bit in High Button Shoes. I did play the Borscht circuit up in the Catskills; that's where I got my start.

"Playing New York is a big thrill. Places like Las Vegas and even here in Los Angeles are more relaxed; the patrons come informally and you don't have to hit them over the head. But in New York you gotta be good."

Smashes World Half-Mile

TERRE HAUTE, Ind. (AP)—Jim Ryun, a flying freshman from the University of Kansas, smashed the world half mile record with a 1:44.9 clocking in the U.S. track and field federation's national meet Friday.

Ryun, who last week missed the world mile record by only one-tenth of a second, finished 20 yards in front with a terrific finish over Indiana State University's Asphalt strip.

The present world 880 record is 1:45.1, set by New Zealand's Peter Snell Feb. 3, 1962.

Club Canara

24 Hour Telephone Answering Service
FROM THE UNIVERSITY OF ARKANSAS,
- BANQUETS
- INDUSTRIAL PARTIES
- MEETINGS
- WEDDING RECEPTIONS ETC.

Sat. Nights Included

Club Canara

AMPLE FLOOD LIGHTED OFF STREET PARKING

WORLD CHAMPIONSHIP

POWER BOAT RACE

JULY 1, 2 & 3 (4th in case of inclement weather)

HAYWARD LONG REACH
PICTON, ONTARIO

Sponsored by
PRINCE EDWARD YACHT CLUB

3 days of thrilling inboard speedboat racing — speeds up to 160 m.p.h.

ADMISSION AT SITE $1.25 PER DAY (Includes parking)

ADVANCE TICKETS NOW ON SALE — $2.00 for entire program. Write Box 1139, Picton, Ontario.

Sanctioned by Union of International Motor Boating, Canadian Boating Federation and American Power Boat Association.

RENT or LEASE

YOUR NEXT CAR or TRUCK

FROM A NEW CAR DEALER

HE HAS BEEN IN THE TRANSPORTATION BUSINESS FOR YEARS. HE CAN GIVE YOU BETTER PERSONALIZED SERVICE.

RENT
- FOR BUSINESS OR PLEASURE
- FOR WEEKENDS OR VACATIONS
- FOR PEAK WORKLOADS—on Semi or Pickup
- FOR SPECIAL Occasions
- FOR LADIES—By the Hour For that Downtown Sale or the Bridge Club Meeting

LEASE
- FOR ONE LOW MONTHLY PAYMENT
- TO RELEASE CAPITAL
- FOR POSSIBLE TAX ADVANTAGES
- PLANS TAILORED TO MEET YOUR NEEDS
- YOUR CHOICE OF NEW CARS
- RELIABLE TRANSPORTATION

FOR INFORMATION:

WALTER ELLIOTT LEASING LTD.
366 NORTH FRONT ST. DIAL 962-4584

RADIO

CJBQ BELLEVILLE

AM - 800

SATURDAY

1.30—The Sounds of Summer. Whether you're at home or on the highway CFRB keeps you entertained and informed with music, news, weather and sports.
3.30—CBC Saturday Sounds of Sports. 4 p.m. Live sports features from across Canada.
6.05—Supper Hour News Report
6.05—Sounds of Summer. More music, news, weather, sports and time.
10.05—Jazz Chadians. From Toronto's Chadian Hotel.
11.30—Art Hallowell's Orch. from Casa Loma, Toronto.
12.00—CFRB News Final.

SUNDAY

9.00—Sunday Morning Magazine. Bob Wilson and Bruce Rogers with a News and Sports Review.
10.00—Organ Melodies. Melancholy Serenade.
11.00—Your Sunday Morning Concert. The Symphonic Sound. St. George's Anglican Church.
12.30—Church Service. Live broadcast from a regular church service.
1.00—Sounds of Summer. Whether you are at home or on the highway CFRB keeps you entertained with music, news, weather, sports and time.
1.30—Music, news, weather, sports and time. Hockey scores and forecasts. You're sure to enjoy it.
6.00—Supper Hour News Report.
6.30—Dave Sowerbutts with Sounds of Summer.
9.00—Gospel Sale.
10.00—Sunday Session with Billy Graham.
11.00—CFRB News Final.

FM - 97.1 m/c

SATURDAY

9.30—Serenade for Saturday. Music for mid and late morning.
11.05—Dave Sowerbutt is here with music and song to provide pleasant background for Saturday morning.
1.00—Sounds of Summer. Whether you are at home or on the highway CFRB keeps you entertained with the great line-up of music til 5.30.
2.30—Saturday Mood. Music in a relaxed mood.
3.05—Rugged Rogers. Bruce Rogers with Dave Sowerbutt.
6.30—The World of Music. Classical music of many moods.
7.30—Sunday Morning Melodies. Pleasant music and song for the early morning hour with Al Hall.
11.00—Your Favorites. Stan Hart and Dave Sowerbutt stood the test of time.
1.00—The Sounds of Summer. CFRQ on the go with music, news, weather and sports til 7.
9.00—Music As You Like It. Classical music of many moods. Produced by Eugene Lang.

MONDAY

9.10—Concert in Miniature. Light classical music.
12.35—Music for Lunch. The Norman pops orch. perform Dinner From the Million Dollar Movies.

Yankees Athletics Made Deal

DETROIT (AP) — New York Yankees acquired Fred Talbot, right-handed starting pitcher, and catcher Bill Bryan from Kansas City Athletics Friday for a swap for pitchers Gil Blanco, Bill Stafford and outfielder Roger Repoz.

Talbot, 24, had a 4-4 record with Kansas City this season after compiling a 10-10 mark last year.

Bryan, a left - handed hitting catcher, was batting .132 and had seven runs batted in.

Repoz, 23, was used primarily as relief for Mickey Mantle and Roger Maris. He was batting .340 but had been at bat only 43 times in 17 games.

Blanco, 30, was carried by the Yankees as a first year player in 1965 and appeared in only 17 games. He had a 5-1 record.

THEATRE FEATURE TIMES

AT THE BELLE — Audrey Hepburn, Rex Harrison, Technicolor Roadshow in "My Fair Lady" in Technicolor. 1.45 p.m. daily. Closing 5.30 p.m. Sunday 2.00 - Evenings 8.00. Doors open 1.30; 7.30 p.m.

AT THE PARK — Today — In Color — "Blind Man's Bluff" with Anne Heywood, Annette Funicello, Martin Stephens, Sandy McCoy, Jack Hedley, Big T.N.T. Show; Roger Miller, Chad Mitchell Trio, Bobby Goldsboro, Gene Mc Daniels, 1.30 - 4.30 - 8.00 - 11.30. Sunday — Monday — Tuesday — Wednesday — In Color — Supporting Actor Martin Balsam, Jason Robards, Barbara Harris, 2.15 - 7.15 - 9.25.

AT THE BELLEVILLE DRIVE-IN — Today — In Color — Georgia Peppard, Elizabeth Ashley, Sandy McDowall, "Strindy," Jeffrey Hunter, Arthur Kennedy, Diana Lorys.

(Advertisement)

EARN UP TO $100 A WEEK OR MORE

BIG PAY JOBS WAITING for MARVEL GRADUATES.

MARVEL HAIRDRESSING SCHOOLS is placing graduates with attractive salaries in fine shops and salons. Free career test will show if you have the talent. Write for brochure, write or phone

MARVEL BEAUTY SCHOOLS
Established 40 years.
Dept. SL 329 Bloor St. W., Toronto

TV - ENTERTAINMENT

SATURDAY

- A variety show filmed in Munich, Germany and starring Jim Backus makes its debut tonight on channels 7 and 10. See Continental Showcase from 7:30 til 8:30.
- Patty Duke and Anne Bancroft won Oscars for their performances in "The Miracle Worker" — the story of Helen Keller's struggle to overcome her eighteen month sensory existence — shown on Great Movies, channels 11 and 13 beginning at 9:30.
- Milton Berle plays host to Adam "Salman" West, Martha Raye, and comic Henny Youngman on Hollywood Palace — channel 13 at 9:30.

2.00—Baseball (3) (7) (9) (11) (13); Instructional Bowling (8); Double Feature: "Sandman's Lady" (10)
2.30—Bowling (12)
3.00—MOVIE: "The Werewolf" (10)
3.30—Bowling (9)
4.00—Curtain Time (7); Bowling (12)
4.30—Bowling Playhouse (2)
5.30—Wide World of Sports (9)
6.00—Hockey Night Tournament (3) (5)
7.00—MOVIE: "The Desert Rats" (10)
Age of Man (12)
Flying Rangers (11) (13)
Wide World of Sports (12)
8.30—Hollywood Palace (3) (5)
Hugh Downs (11) (13)
9.00—MOVIE: "Battle of the Bonnie Prince" (10)
London Palladium Special (12)
Nurse (2)
Flying Fysher (9)
Circle Limits (10)
Celebrity Match (11)
Life and the Land (13)
Mr. Deeds Goes to Town (2)
Jim Don't Eat The Daisies (3)
Mod Mod Swamp (4)
9.30—Southern Brothers (5) (10)
Jackie Gleason (7)
Beverly Hillbillies (11) (13)
Great Movies (12)
10.00—Showcase (3) (7) (11)

SUNDAY

- A discussion of pop art is featured on "The Umbrella" — channels 11 and 13 at 5 o'clock.
- "Politics: The Outer Fringe" — a documentary on some of the U.S. extremist political groups, including the John Birch Society and the Ku Klux Klan, will be telecast on channel 3 from 6:30 til 7:30.
- Comics Jerry Lewis and Jackie Vernon, singer Wayne Newton, and the rock 'n' rolling Dave Clark Five are featured on this week's Ed Sullivan Show — 8 o'clock, channels 7, 10 and 12.

2.00—Peter Gunn (3)
Happity Hooper (7)
Dodge Rebellion "'66 Launch Lee" (9)
Lassie Rescue With A Chance (10)
Eyes of Tomorrow (11) (13)
Hockey Night Tonight (12)
2.30—Jackie Spectacular (9)
3.00—Indianapolis 500 (10)
3.30—Bishop Pike's Golden Years (3)
MGM's "Lenny" (10)
Bill Kenny (11) (13)
Mr. Wizard (12) Dad Is Dead
In Vain' (2) Bird Biography (8)
4.00—Bowling Pro (11) (13)
4.30—Buick Open Golf Tournament (3) (5)
Country Hoedown (7)
Lost in Space (7)
Bowling (11) (13)
I Am A Soldier (12)
5.00—Sound of Summer (7)
Mr. 3D (11) (13)
Mod Mod Swamp (10)
Naked Eye (2)
Umbrella (11) (13)
Bowling Pig (12)
5.30—MOVIE: "The Hoaxers of Hollywood" (10)
Amateur Hour (3) (5) (10)
G.E. College Bowl (8)
Farmer's Daughter (11)
Hymn Sing (11) (13)
Mr. Wizard (12)
6.00—Perry Mason (7) (11)
Tom Dooley (9)
Walt Disney (3)
It's Debatable (13)
Run For Your Life (12)
6.30—Adventures of Jim Bowie (3)

Let's Sing Out (11)
National Velvet (12)
Ozzie and Harriet (13)
7.00—Ed Sullivan (7) (10) (12)
MOVIE: "The Glorious Gentleman" (9)
Bewitched (11)
Let's Sing Out (13)
Dean Martin (3)
7.30—Lucy Show (3) (5)
Secret Agent (9) (10)
Lawrence Welk (7) (12)
Great Movies: "The Miracle Worker" (11) (13)
8.00—MOVIE: "Forward the Women Army" (3)
Jean Le Poindre (7) (10)
Hollywood Palace (12)
Continental Showcase (13)
Spotlight (9)
8.30—Dick Van Dyke (3) (5) (7)
Grand Prix (12)
Hollywood Palace, Sports (9) (11) (13)
9.00—Johnny Carson (7)
MOVIE: "A Face In The Crowd" (10)
Hollywood Palace (12)
11.30—MOVIE: "Meeting Point" (13)
11.30—MOVIE: "League of Gentlemen" (3)
11.30—MOVIE: "I Walked With A Zombie" (12)
11.45—MOVIE: "Seal Me" Devil" (5)
11.45—MOVIE: "Michigan Kid" (11)
11.45—MOVIE: "Wood Lock, Mr. Lowe" (13)

MONDAY

- A special program featuring British jazz performers will be shown at 10 o'clock on channels 11 and 12.

2.00—News, Weather, Sports (11) (13)
2.30—News, Weather, Sports (9)
3.00—MOVIE: "It Happened To Jane" (3)
Patsy Duke (7)
Sixpoint (8)
Bullwinkle (10)
Nutsenn (12)
3.30—Let's Do The Truth (5) (7) (10)
Hullabaloo (8)
Mr. Wizard (12)
Dick Moore (13)
4.00—Dick Van Dyke (3) (5)
I've Got A Secret (7) (10)
John Forsythe (8)
Bullwinkle (9)
Fugitive (11) (13)
Mr. Wizard (12)
4.30—Dr. Kildare (3) (5)
Andy Griffith (8)
Jeopardy (9)
5.00—Sam Moses Hall (3) (8) (10)
Andy Griffith (5) (10)
Mr. Ed (7) (12)
Mod Mod Swamp (9)
Mandi (11) (13)
5.30—Farmer's Daughter (7)
Big Valley (8)
Mr. Ed (9) (11)
6.00—Perry Mason (3) (5)
Talent Scouts (8) (10)
Fugitive (7)

Dennis Reed (7)
MBC Special Report (8)
Gilligan's Island (9)
Death Valley Days (12)
Jesse James (13)
6.30—Dick Van Dyke (7) The Desert (9)
Hazel (11) (13)
Voyage (12)
7.00—MOVIE: "Dragnet" (3)
My Favorite Martian (5) (7) (10)
Dobie (8)
Flintstones (11) (13)
Flashback (11) (13)
7.30—Lucy Show (3) (5) (10) (11) (12)
Bonanza (7)
8.00—Bewitched (3) (8)
Perion Plaza (9)
Bonanza (5) (7) (10) (11) (12)
Perry Mason (9) (13)
MOVIE: "Sons of Steel" (Sweep)
8.30—Green Acres (3) (5)
Loaded Canoes (7) (10)
Dr. Kildare (9)
Hogan Cousins (11) (13)
9.00—What's My Line? (3) (7) (10)
Ben Casey (5) (11) (13)
Peyton Place (12)
9.30—Jerry Lewis Theatre (3) (7) (10)
Dr. Kildare (5) (11) (13)
Peyton Place (12)
10.00—Steve Canyon (3) (7) (10)
Perry Mason (5) (11)
MOVIE: "Sons of Steel" (Sweep)
10.30—Hogan's Heroes (3) (7) (10)
Loaded Canoes (5) (11) (13)
Dr. Kildare (9)
Steven Cannon (11) (13)
10.35—What's My Line? (5) (7) (10)
11.00—Steve Canyon (5) (11) (13)
Peyton Place (12)
11.15—Jean Marie Theatre (3) (7) (10)
MOVIE: "On The Riviera" (5)
11.25—Johnny At Sea (12)
11.30—MOVIE: "Call Me For The Booker" (3)
MOVIE: "Let's Face It" (9)
MOVIE: "Bowie Circus" (10)
MOVIE: "Such Private Pleasure" (11) (13)
11.45—Coggle Fisher (12)
11.45—MOVIE: "The Dawn Patrol" (5)
12.10—Milk and Honey (9)

DELEGATION VISITS

OTTAWA (CP)—Eight parliamentarians from Czechoslovakia are to arrive in Canada Sunday on a two-week visit, a follow-up to a tour made by Canadian parliamentarians there last year. The delegation is to arrive by air at Montreal.

ROAD SHOW ATTRACTIONS COME AND GO . . . BUT

MY FAIR LADY

THE FAIREST OF THEM ALL — GOES ON AND ON AND ON . . .

NOW EVERYONE CAN SEE THE MOST LOVERLY MOTION PICTURE OF ALL TIME!

MY FAIR LADY

Winner of 8 Academy Awards including Best Picture.

AUDREY HEPBURN · REX HARRISON

Panavision TECHNICOLOR

Belle COOL

SATURDAY - SUNDAY
MONDAY & TUESDAY

2.00 - Twice Daily - 8.00

First Time at Popular Prices. Please Make Sure To See It.

Box Office Open 1.30. — Seat Allocation

BOX OFFICE OPEN DAILY 1.30 FOR MAT. & EVG. TICKETS

James Stewart in "THE FLIGHT OF THE PHOENIX"
In DeLuxe Color

At the Park

OPENS SUNDAY . . .
"A THOUSAND CLOWNS"

Balsam's 'Oscar' Has Him Worried!

Now that Martin Balsam is an "Oscar" winner, he's worried. Until he won the Academy Award for Best Supporting Actor for his performance in "A Thousand Clowns", opening Sunday at the Park Theatre for a four day engagement only, Martin Balsam, Artist, relaxed. Balsam had a highly successful and secure career as one of Hollywood's best-known and best identifiable actors. In demand by almost every producer and director, he had his pick of the juiciest parts and had a hell playing every kind of character in every kind of story. In recent years, however, Balsam's name has become as familiar as his face. Movies, motion picture and television screen, and he has grown increasingly concerned about being typed. The Academy Award, he feels, will restrict him to "important" role that will be continually measured against his performance as Jason Robard's brother in "A Thousand Clowns." Other actors — and his fans — consider this a "handicap" much to be envied.

Bronx born Balsam set his sights on acting early in life. He performed in every school play he could, joined community centre drama groups, played in revue skits and "did it cheap." His attended acting classes at the New School for Social Research and acted in summer stock, making his Broadway debut in "Ghost for Sale". A solid five year run followed on Broadway. Way off — China, in fact! With the Air Force. Upon his discharge from the service Balsam resumed his acting career in the then new medium of television, where he soon found himself in great demand. His success led to increasingly important roles on the Broadway stage and in films. His first big break came when he played Edward G. Robinson's brother-in-law in "Middle of the Night", repeating the same role later in the film. Recognition led to featured roles in other movies, including "On The Waterfront", "Time Limit," "Marjorie Morningstar," "Twelve Angry Men," "Psycho," "Cape Fear," "Breakfast at Tiffany's," "Seven Days in May" and "The Carpetbaggers."

Feature times Sunday, 2.15 - 7.15 and 9.25 p.m.

Baseball Scores

International League

Toledo 7-4 Rochester 4-5
Toronto at Richmond ppd, rain
Buffalo 12 Jacksonville 9
Columbus 4 Syracuse 3

Pacific Coast League

Hawaii 7 Denver 3
Portland 9-2 Indianapolis 1-3
Arizona 3 San Diego 2
Vancouver 9 Seattle 3
Tacoma 4 Spokane 5
Phoenix 5 Tulsa 6

ENJOY

Sunday Movies

AT THE DRIVE-IN

Belleville DRIVE-IN THEATRE

BOX OFFICE OPENS 7.45 P.M.

—SHOWING—

TONIGHT AND SUNDAY ONLY

2 Action-Packed Hits—Both in Color!

GEORGE PEPPARD
ELIZABETH ASHLEY
TWO MEN ARE ONE MAN ON "THE THIRD DAY"

JEFFREY HUNTER
ARTHUR KENNEDY

Based on the startling best-seller!

BOTH FEATURES ARE ADULT ENTERTAINMENT

KIDDIES' PLAYGROUND

Now in Operation at the Belleville Drive - In

QUINTE ART THEATRES

DRIVE IN

SHOW starts AT DUSK

"THE ATRES..."

JUST NORTH OF NO. 2 HIGHWAY ON FIRST ROAD EAST OF TRENTON AIR STATION

WE CANNOT HOLD IT OVER LAST TIME TONIGHT

THE MAN WHO MAKES NO MISTAKES!

OUR MAN FLINT

JAMES COBURN
LEE J. COBB
GILA GOLAN
EDWARD MULHARE

Color by DE LUXE - CINEMASCOPE

ADULT ENTERTAINMENT

CAUGHT IN THE CROSSFIRE OF PASSIONS AND GREED!

Apache Rifles

Color by DE LUXE - CINEMASCOPE

Sunday - Monday - Tuesday - Wednesday

What makes a picture great enough to be nominated as the best picture of the year?

You'll know when

SUNDAY FEATURE AT 2.15 - 7.15 - 9.25

MONDAY at 7.15 - 9.25

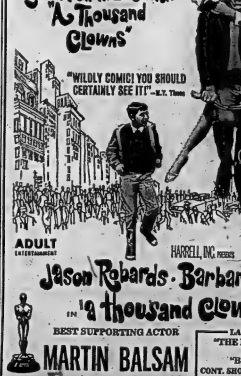

ADULT ENTERTAINMENT

HARRELL, INC. presents

Jason Robards · Barbara Harris

in "A Thousand Clowns"

BEST SUPPORTING ACTOR

MARTIN BALSAM

LAST TIMES TODAY

"THE BIG T.N.T. SHOW"
IN COLOR
"BIKINI BEACH"
CONT. SHOW — MAT PRICES 'TIL 5

THIS IS PICNIC TABLE AND PATIO FURNITURE SELLING TIME, WITH A WANT AD

by Ned Riddle

LOW COST CLASSIFIED ADVERTISING RATES

On sale of 20 words OR over the first insertion, per word 2c
Each subsequent insertion per word 1c
Minimum charge for each additional insertion, per word 1c

10% Discount allowed if paid within 7 days or months of ad.

The monthly rate is 50c per word

CLASSIFIED SEMI-DISPLAY ADVERTISEMENTS

Transient $1.50 per col. inch per insertion. Contract $1.00 per col. inch per insertion.

COMING EVENTS — $1.50 per insertion for 30 words or under 2c per word per insertion for each word over 30.

MEMORIAL SERVICES, CARDS OF THANKS AND IN MEMORIAM — $2.50 for 100 words or under 2c per word per insertion for each word over 100.

LEGAL NOTICES, AUCTION SALES, TENDERS, RELIGIOUS ANNOUNCEMENTS, ENGAGEMENTS, MEMORIALS and CARDS OF THANKS are NOT taken over the phone.

BOX NUMBERS 50c if picked up at Intelligencer office — $1.50 if copies are mailed

— NOTE —

PLEASE READ YOUR ADVERTISEMENT

Classified advertisements are taken over the phone as a convenience. The advertiser should read his ad the first day it appears and report errors in time for the next insertion. The Intelligencer will be responsible for only one incorrect or omitted insertion for any advertisement taken over the phone to the extent of a "make good" insertion.

— DEADLINES —

CLASSIFIED WORD ADVERTISEMENTS

will be accepted until 10.30 a.m the same day of publication, with the exception of Saturday.

SEMI - DISPLAY ADVERTISEMENTS must be received by 4 p.m. the day previous to publication date.

THE DEADLINE for Want Advertisements for Saturday is 12 p.m. the previous day.

The items above apply only to the cancellation of an advertisement.

IN MEMORIAMS, BIRTH NOTICES, RELIGIOUS, COMING EVENTS, CARDS OF THANKS etc., will be received until 11 a.m. the day of publication. Monday through Friday and until 10 a.m. Saturdays.

CALL
962-9171

WANTED MALE

WHOLESALE PLUMBING SUPPLIES

Eastern Ontario's leading Wholesaler requires experienced Counterman capable of taking charge of branch Warehouse operations. Preferably 30-40 years of age.

Replies in strict confidence should list experience, education, marital status, etc.

BOX A-4
THE INTELLIGENCER
Jel6-11

CAREER OPPORTUNITY

As Belleville's Representative for one of Canada's leading Life Insurance Companies, full time services open to producers between 25 and 45, doing well at present with life, fire and automobile lines, but experience important with progress. To this man we offer a permanent connection, unlimited earning possibilities.

We offer independence of own business, set salaries and support of a large financial firm, also opportunity to move into management.

For interview write to
BOX A-13
THE INTELLIGENCER
Giving a Brief History of Yourself
Jel1-21

WANTED
Foreman

To Manage our Simonis and Shannonville Stores.
Should Have substantial experience in this line.
Guaranteed Salary and Steady Employment.
Apply to —

BELLEVILLE MINIT CAR WASH
199 DUNDAS ST. E.
BELLEVILLE
(Mr. Jack Embleton)
Jel1-21

OIL BURNER MECHANIC

Guaranteed Minimum Annual Income of $6,000. for a Completely Qualified Man.
ROSEN FUELS LTD.
Kingston
Jel7-6

BOAT BUILDER OR FINISHING CARPENTER

Willing to learn, year round employment in good working conditions. All benefits available.

Apply to the Superintendent
BELLEVILLE MARINE YARDS LTD.
11 WATER STREET
963-6502
Jel7-21

BOOKKEEPER

Capable of Taking Charge Of Set Of Books
To The Trial Balance Level
Permanent Position For Right Person
Apply In Writing Stating Experience To
BOX A-32
THE INTELLIGENCER
Jel8-3

HAIR STYLIST MALE

Experienced with ability or potential to manage salon. Ideal opportunity for young stylist looking for future.
Write stating particulars to
MR. ALEXANDER
75 Dundas Street West
Trenton
Jel4-6

AVIATION ELECTRIC LIMITED MONTREAL QUE.

Employing 1,000 skilled personnel in modern plant equipped with the latest machines. Good working facilities. We have openings for aircraft electricians (by overhaul of AIR-CRAFT, ENGINES, ACCESSORIES, CONTROLS, INSTRUMENTS) and INSPECTORS. Excellent working conditions, steady employment, good salaries, fringe benefits, chance for expansion and promotions we have every reason to offer.

INSTRUMENT MECHANICS

To repair and overhaul aircraft instruments, Controls, Compasses, Gyro Indicators, Oxygen Regulators, etc., which repair experience is necessary.

Interviews will be arranged for Trenton-Belleville or Montreal

FINANCIAL ASSISTANCE FOR RELOCATION EXPERIENCE

MR. F. J. VINCENT
Personal Supervisor
200 LAURENTIAN BLVD.
MONTREAL 8, QUEBEC

Complete and Mail
PLEASE SEND ME APPLICATION FORM AND INFORMATION OF MY EMPLOYMENT OPPORTUNITY WITH A.E.L.

NAME .....

ADDRESS .....

Aviation Electric Ltd.,
P.O. Box 3140, Montreal 9, Que.

BORED WITH YOUR JOB? FEEL in a rut? Do you feel you have reached the limit of your earning potential? Try FREE LANCE selling as a representative of a well established firm! Start part time if desired. Earn while you learn. Complete training program. Considerable travelling. Write Box 1, Intelligencer, Belleville, East Olio Building, Cleveland 15, Ohio.
Jel1-13

WANTED FEMALE

MY JULY 1ST — KIND dependable woman who could do bedroom, light cleaning and some cooking. Must be all conveniences. Phone 962-9171 after 5 p.m.
Jel1-13

WOMAN REQUIRED LATE JUNE to September. Live in. Must be good cook. Lake Ontario cottage by Box 518 Marmora, Ont.
Jel0-2

WANTED A SUBSTITUTE "Granny" to look after three independent children during summer months. Ages ranging from 13 to 3 years. Duties consist of light housework and care of children. Must be over 21 years old, with 4 p.m. free. Monday to Friday inclusive. Salary $20 per week. Interesting duties in city limits (Kingswood Drive). Phone 962-9171 after 5 p.m.
Jel1-12

AVON WAY TO EXTRA EARNings. Good territories, in Belleville, Trenton and area. Call or write Avon Counselor, Mrs. Lillian Cook, 962-2966.
Jel1-21

WANTED, FULLY EXPERIENCED Queen Elizabeth Nurse. Quinte Drive-In Restaurant, Trenton. 965-7344.
Jel1-21

CLEANING WOMAN, ONE DAY per week. The Lake View Restaurant, Apply Box 2 The Intelligencer.
Jel1-21

EXPERIENCED CASHIER. APPLY in person to Fox Fish Market, 19 Bridge Street West. No phone calls please.
Jel1-21

LADY TO DO HOUSEWORK. 3 mornings a week. 962-7345.
Jel1-21

LADIES FOR LIGHT OFFICE duties, 2 evenings, Monday to Friday, hours Apply The Intelligencer.
Jel1-21

WORM PICKERS FOR WORM FARM. Phone 962-1718 after 6 p.m.
Jel18-1m

WANTED

USED ENGLISH SADDLE IN good condition. Phone 962-6236
Jel1-21

WANTED — USED PILING Collect. Phone 962-3240.
Jel1-21

WILL PAY CASH FOR FOUR-teen to sixteen foot, registered motor and trailer. 962-2214.
Jel0-21

WANTED— LARGE DOG HOUSE Phone 968-7371.
Jel1-21

CABINET TYPE SINGER SEWing machine. 962-9073.
Jel0-21

WE WILL PAY CASH or SELL BY AUCTION
Anything of Value
Licensed Auctioneers, — Liquidators — Appraisers
962-7128
Jel0-21

WANTED — FOSTER HOME IN CITY OF BELLEVILLE

For 7 year old Roman Catholic boy, presently receiving treatment for speech defect. This could be a rewarding experience for person willing and able to devote time and effort to this likeable little fellow.

PHONE
CHILDREN'S AID SOCIETY
968-5704
MR. BOARDMAN
Jel1-14-16

FOR CASH — HOUSE TRAILER up to 20 ft., suitable to convert to an office. Apply Box 2 The Intelligencer.
Jel6-12

WANTED TO BUY OLD VIOLIN. Write giving details to Box A-9 The Intelligencer.
Jel6-12

DOUBLE DRAWER DESK in good condition. 968-7345 after 6:30. Reasonable price.
Jel1-21

WANTED MALE OR FEMALE

CARMENT PRESSER

Must Be Experienced

$2.00 PER HOUR

WRITE BOX A-33
THE INTELLIGENCER
Jel1-13-12

PART TIME

The Canadian people rent and buy our product. Be the first to learn how to show it! Write VOLUME DISTRIBUTORS
83 HAMILTON ROAD
LONDON, Ont.
Jel0-21

AMBITIOUS HIGH SCHOOL STUdents for full or part-time employment through summer vacation. Earn up to $1.50 per hour. Box A-45 Ontario Intelligencer.
Jel1-21

SALES MINDED PERSON IN-terested in a permanent position profitable to the right party. Contract J. K. McKee, Manager, 164 Front Street, Belleville.
My28-tf

TEACHERS WANTED

THURLOW T.S.A.
Principal, Relief Teacher Required

To teach approximately 8 days a month.

Apply to —
Ralph Swan, Sec.-Treas.
R. R. 5 Belleville.
Jel0-3

THE BELLEVILLE RETARDED CHILDREN'S EDUCATION AUTHORITY

Requires a teacher commencing September 1, 1966. Teaching not having experience with retarded children, completion of a summer training course will be a condition of employment. The authority will assist in financing the training course for the successful applicant.

Salary Range —

Non-Certificated Teachers
$2,600 — $4,200

Teachers Holding Ont.
E.S.T. Certificate
$3,600 — $8,400

Reply to
J. L. ANDERSON,
Secretary-Treas.
P.O. Box 343,
Belleville, Ont.
Telephone 962-9281.
Jel4-11

ACCOMMODATION WANTED

TO RENT — HOUSE BELLEVILLE OR VICINITY

Suitable for middle aged couple No children — Minimum 2 bedrooms. Lease 1 - 3 years Occupancy July 1st

WRITE BOX A-45
THE INTELLIGENCER
Jel1-21

3 OR 4 BEDROOM HOUSE BEtween 840 to 870 rent. Required by July 1, 962-4966.
Jel1-21

WANTED TO RENT— TWO OR three bedroom apartment or house, preferably with basement and garage. Must be reasonably well maintained. Phone 962-2242.
Jel1-21

3 BEDROOM HOUSE, PREFERably in west end. Apply in writing P.O. Box 326, Belleville, Ontario.
Jel1-21

EMPLOYMENT WANTED

GRADE TEN HIGH SCHOOL GIRL wants babysitting and domestic summer vacation. Also has sewing experience.
Jel0-21

IN BELLEVILLE AREA — MAN age 34 slightly handicapped, desires light employment, factory guard or watchman. 968-6227.
Jel10-21

WOMAN WITH CAR WILL CARE for child 2 years or over in her home, 7:30 a.m. to 5:30 p.m. 962-3685.
Jel0-21

HOUSE-CLEANING, CLEAN cars, mow lawns, do odd jobs. Babysitting. Keen that day. 962-3089.
Jel0-21

ACTIVE SMIT, INTERIOR, EXterior painting. Guaranteed workmanship. Phone 962-2242.
Jel8-12

CHAIRS RECANED BY CLASsified Movrie, for information 962-2896.
Jel1-21

QUINTÉ HANDI-SERVICE

Windows, Floors, Eaves, Yard, Chairs, Cushions, Furniture caned and recaned. Brick work, cedar, asphalt siding, staining and painting.

ALL WORK GUARANTEED
"We Do MOST Everything"
962-9281
Jel8-21

WILL DO YOUR SPRING cleaning inside or outside. experienced. Reasonable. Phone 962-6797.
Jel2-12t

CARPENTRY REPAIRS AND alterations. Prompt attention to all jobs. Reasonable rates. Ed Fellows, 61 Dreyden Ave. 962-2661.
My23-1m

R. F. HURLBURT WILL EXTERior painting. Fully insured. Phone 962-2242.
My18-1m

MacDONALD ROOFING AND Eavestroughing. $12.50 per square. Phone 962-2242.
Jel1-21

WILL DO YOUR SPRING cleaning inside or outside. experienced. Reasonable. Phone 962-6797.
Jel2-12t

CARPENTRY REPAIRS AND alterations. Prompt attention to all jobs. Reasonable rates. Ed Fellows, 61 Dreyden Ave. 962-2661.
My23-1m

R. F. HURLBURT WILL EXTERior painting. Fully insured. Phone 962-2242.
My18-1m

MacDONALD ROOFING AND Eavestroughing. $12.50 per square. Phone 962-2242.
Jel1-21

REAL ESTATE WANTED

LUXURY TYPE COTTAGE FOR months or July and August. Prefer Prince Edward County. Please contact D. J. Whales, 962-2242.
Jel11-13-17

ROOM AND BOARD

BRIGHT CLEAN ROOM IN PRIvate home, good meals. Close to Downtown. Suitable for one or two. Apply 962-3110.
Jel1-21

ROOM AND BOARD IN PRIVATE home, good meals. Close to Downtown. Suitable for one or two. Apply 962-3110.
Jel1-21

COMFORTABLY FURNISHED bedroom, private home with all. East End. Gentleman, office girl preferred. Reference. 962-0870.
Jel1-tf

TO LET

NEW OFFICE SPACE

227 FRONT STREET
AT ROLUF'S
962-6161
Ap6-ev-w-tf

90 ACRES
OF
PASTURE LAND
Excellent Water Supply
962-5153
Jel1-21

UPPER 2 BEDROOM APARTMENT

Living Room, Kitchen and Bath. Heated. Rent $75 Available last week in June
962-1929
Jel10-21

MAIN FLOOR

Formerly Occupied By The Intelligencer at 160 Front Street

- 2,000 Sq. Feet of Space
- Corner
- Washrooms
- 2 Private Offices
- Opposite City Hall.

WRITE BOX A-13
THE INTELLIGENCER
Jel1-12

FURNISHED APARTMENT PRIvate self-contained parking 962-1323.
Jel1-21

SMALL APARTMENT, WEST Belleville, heated and hydro supplied. Available immediately. 962-2242.
Jel1-21

UPPER 2 BEDROOM APARTMENT

Living Room, Kitchen and Bath. Heated. East Hill — $75 Available last week in June
962-1929
Jel10-21

MAIN FLOOR

Formerly Occupied By The Intelligencer at 160 Front Street

- 2,000 Sq. Feet of Space
- Corners
- Washrooms
- 2 Private Offices
- Opposite City Hall.

WRITE BOX A-13
THE INTELLIGENCER
Jel1-12

FURNISHED APARTMENT PRIvate self-contained parking 962-1323.
Jel1-21

SMALL APARTMENT, WEST Belleville, heated and hydro supplied. Available immediately. 962-2242.
Jel1-21

ROOM AND BOARD

ROOM FOR LOWER DUPLEX, fully decorated. Corner of Bridge and Victoria. 962-3452. Bedford.
Jel1-21

UPPER DUPLEX 2 BEDROOM

Self-contained, private entrance, parking, close to schools and downtown. Available at once. West Hill.

Available August 1st
$85. — 968-7100
Jel10-21

UNHEATED 3 BEDROOM UPstairs apartment, living room, dining room, sunporch and carport. Available July 1st. Apply Mrs. Cail Victoria and Grey Streets. 962-2242.
Jel1-21

BACHELOR APARTMENT, FURnished, heated, hydro supplied, two business girls. Phone 962-2242 Dundas East.
Jel6-12

ONE UPSTAIRS AND ONE downstairs, one bedroom apartments, heated, hydro supplied, refrigerator included, 400 Bleecker Ave. 962-2242.
Jel1-21

HALF DOUBLE HOUSE, 3 BEDroom, heated, hydro supplied, 962-2242.
M16-tf

EAST HILL — IMMEDIATE OCcupation, 6 room bungalow, attached garage. Rent $110 per month. Box A-81 The Intelligencer.
Jel1-21

2 BEDROOM HEATED APARTment, living room, dining room, kitchen. Private bathroom and entrance. Available immediately. 962-2242.
Jel1-21

STORES FOR RENT, WESTGATE Plaza. Ideal for variety, drug store, sporting goods, cuties. 968-2333.
Jel1-21

2 BEDROOM UPPER APARTment, heated, hydro supplied, entrance 963. 962-3686 after 5.
Jel1-21

4 ROOM UPPER APARTMENT, heated, hydro supplied, 962-2242 Bridge and N. Front, 962-6084.
Jel1-21

IN CANNIFTON, 2 BEDROOM apartment, heated, hydro supplied, refrigerator and stove furnished. Available July 1st. 962-2242.
Jel1-21

CENTRAL 2 BEDROOM HEATED apartment, hydro supplied, H.D. wiring, laundry facilities in basement. Available July 1st. Ground floor entrance, 962-2242.
Jel1-21

2 BEDROOM BASEMENT APARTment, heated, hydro supplied, 962-2242.
Jel1-21

MODERN APARTMENT, HEATED hydro, stove, refrigerator, $70.00 downtown. Available July 1st. 962-2242.
Jel1-21

HOUSEKEEPING AND BACHELOR apartments, heated, hydro supplied, Suitable up to four persons. Available immediately. West Inn Motel, Dundas Street East.
Jel1-21

SIX ROOM HOUSE, WITH SUNroom, heated, hydro supplied, 962-2242.
Jel1-21

2 BEDROOM UPSTAIRS APARTment, heated, hydro supplied, 4 month. 2 bedroom downstairs apartment, heated, hydro supplied, 4 month, 962-2242.
M19-3m

BEDSITTER HOUSE FULL basement, laundry tubs, hydro supplied. Immediate possession. $85. per month, 962-2242 after 5.
Jel1-21

3 ROOM APARTMENT, NEWLY decorated, main floor, front, private entrance, large West lot. Suitable for one or two persons, gentleman preferred. Apply 10 Emily, 968-7706.
Jel6-tf

2 NEW DELUXE APARTMENTS

295 PINNACLE ST.

2 bedrooms each. Large living room, built-in modern kitchens with frig and stove, tiled bath, colored fixtures quality throughout. Available now

AVAILABLE NOW
Now $75 Monthly
968-5529
DAY TIME
Jel11-tf

FURNISHED 3 ROOM APARTment, self-contained and private. Close to Downtown. $65 per week. 962-2082 after 5.
Jel1-21

THREE BEDROOM HOUSE close to downtown and all conveniences. Available immediately. 962-4062.
Jel1-21

ROOM SELF-CONTAINED private. Ground floor, with parking. Heavy-duty wiring.
Jel10-tf

FOR SALE

PIANOS FOR SALE — WE SELL and buy new and used pianos and organs. Phone 962-2242 Bridge and N. Front. Belleville. McAvoy's 338-3110, Marysville, Ont.
Jel1-21

MALCO 32 BAIT SALE CONVEYor with motor and belt $175. Malco 32 bait and reel $175. 962-7906.
Jel1-21

MANURE SPREADER, NEW Idea Model 214. 962-2242.
Jel1-21

STANDARD SIZE STEEL OFFICE desk, $30. Chesterfield, green on swivel office chair both like new. Phone 962-2242.
Jel1-21

16' WESTINGHOUSE RANGE excellent condition stove on two side heavy duty, all burners work perfectly, good oven, good condition $65. Phone 968-2082 after 5 p.m.
Jel1-21

HAY RACK, EXCELLENT CONDItion. Dial 477-3237.
Jel1-21

FOR SALE

CITY WATER, 1,000 GALLONS Product delivery. John Huffman, 962-2242.
Jel1-21

WANTED — SOMEONE TO TAKE over payments on 1966 Singer Sewing Machine. Makes buttonholes and blindstitch. Guaranteed 962-2242.
Jel1-21

WINDOW AIR-CONDITIONER, Universal, used 1 year, $200 new, $100 for $50.
Jel1-21

TELEVISION, DRYER, RADIAL tires, reasonable. 962-2242.
Jel1-21

TRACTOR WITH HEAVY DUTY loader. Dial 477-3237.
Jel1-21

CITY WATER, 1,000 GALLON Product, 962-4330. Frank O'Brien.
Jel1-21

LARGE QUANTITY OF BARN boards, Large quantity of 2c 2i. timbers. Steel roofing. 962-4775.
Jel1-21

30 FORD CUSTOM 300 RADIO $30. Apply 19 Carl St.
Jel6-tf

METRONOME LIKE NEW, PHONE 962-2242.
Jel1-21

HAY ELEVATOR, ONE H.P. motor, excellent condition. Dial 477-3237.
Jel1-21

SLIDE BOYS 28". DINING room table, wooden picnic table, Coleman stove, chest drawers.
Jel1-21

24" ELECTRIC STOVE $45. In good condition, 962-4418.
Jel6-tf

REGISTERED COLLIE PUPPIES. Phone 962-2242 after 5 p.m. 1960.
Jel1-21

TO MAKE TEETH SHADES whiter, not brighter. Use 10c tooth whitener. Sold at Bell's Drug Store.
Jel1-21

FIELD BALE LOADER. DIAL 477-3237.
Jel1-21

GENERAL ELECTRIC H.D. washer, 30-inches, good condition, 962-3654.
Jel1-21

FREEZER WITH TENDER. Baby Swirly cage, new, never used, single bed, mattress, steer-beer. Cut to your order. Fur, like, fluff, available at all times. Browse free delivery. Credit terms. Phone 962-2242 Bridge and N. Front, Belleville.
Jel1-21

NEW AND USED GUNS, SCOPES, ammunition, also hunting boots, clothing, fishing tackle and rods. Large stock of new guns and coal oil. We buy and sell. Bill's Gun Shop, 962-2242 Bridge and N. Front, Belleville.
Shop. 343 N. Front, 962-0870.
Jel1-21

TEENAGE SKIN PROBLEMS? Help is in Bonus Ball 1966 edition at Latimer's.
Ap23-tf

MARKED DOWN 12 MONTHS $1.97. Local representative will call. Phone 962-2242.
M12-1m

HERB FOX WILL BE ON THE market with first crop of sugar corn, Saturday, June 4. 6 for 49c.
Jel1-21

SIX-PIECE HARDWOOD DINETTE suite, solid condition. Table top 30 x 48 extends to 30 x 64. $75.
Jel1-21

2 EXHAUST FANS, 32" DIAMETER. Phone 962-2242.
Jel1-21

COONS, CALLIZERS LIFT RIGHT off in 20 minutes with new master fit at Latimer's.
Jel1-1m

HEINTZMAN Devonshire upright piano, mahogany finish, like new, $395. Terms to suit. Dress real Duncan-Phyfe table, $30. Occasional chair, $15. Upholstered chair, $15. Five coffee table $10 — Wood stove, $10. Bookcase, desk and mirror refurbished $15.
968-9607
Jel1-21

—Ten Welsh Ponies, five Palomines, three Sorrels, 2 Chestnuts, one Grey.
—Antique horse shutters, inside type.
—Cast iron antique grill.

962-6240
Jel1-21

SADDLE HORSE BAY GELDING, 3 years old. Phone 968-6810.
Jel1-21

OIL BURNER, SUITABLE FOR 6 room house, 962-2242 after 5.
Jel1-21

AMPEG REVERBROCKET, AMplifier base, electric guitar 962-2242.
Jel6-2t

L. CLARY GAS RANGE IN GOOD condition. Phone 962-6783 after 5 p.m.
Jel1-21

PAIR GLASS, 6' X 3' 5", 427 Dundas East, Belleville, Ont. Phone 962-2242.
Jel1-21

SEVERAL USED TYPEWRITERS for sale at 27 Front Street.
Jel1-21

ONE ALUMINUM DOOR, 30 inch size. Trenton 392-4430.
Jel1-21

PIANO AND STOOL. NEWLY RE-conditioned. 962-6077.
Jel10-21

ROAD KNIGHT CAMPER TRAILER

Sleeps 6 In Comfort
Canopy Included

ONLY $299.88

Compare The Value and Save
Charge It — Instant Credit
Up To Five Years

CANADIAN TIRE
Two Locations
346 COLEBROOK ST. and
810 DUNDAS STREET E.
Ap15-ev-c-w-tf

USED BICYCLES —
Top Trade-in Allowance for your used bicycle. See the choice of a new Super-Cycle Bike.

from
CANADIAN TIRE
At Two Locations
346 COLEBROOK ST. and
810 DUNDAS STREET E.
Ap15-ev-c-w-tf

CAR TOP LUGGAGE RACK WITH TARPAULIN
$16.
Excellent Condition
962-8101 After 6 p.m.
Jel1-21

LEICA — 35 CAMERA LIKE NEW Summicron lens, Summar lens, Leitz finder, Leitz flash fit movie camera, car radio fit movie camera. 962-9602.
Jel1-21

MR. TWEEDY

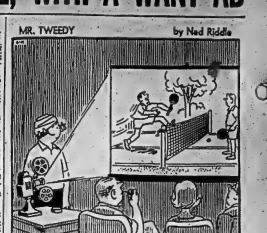

FOR SALE

ONE AIR COMPRESSOR, EXCELlent condition, 1½ hp. Farrell Motors and Collision, 33 Emily St.
Jel1-21

FREEZER OWNERS, TOP QUALity beef wrapper in sanitary polyethylene; still recommended by Consumers' Research Bulletin. Wrapped Meat Market. Payment Plan Available. 962-2242.
Jel1-21

72 ACRES MIXED HAY, STANDing or baled. 962-3652.
Jel7-6-21

31-INCH EMERSON TV, EXCELlent condition. 962-7189 after 5.
Jel1-21

NEW HOLLAND OWNERS

Sales and Service
Due to large Haybine and Forage sales we have a large supply of good used Hay and Forage equipment.

STIRLING MACHINE SHOP
Stirling — Phone 395-3538
Jel1-13-18

USED CARS

CENTRE

1965 CHEVROLET Impala
2-Door Hard Top
LIC. NO. 246377
Finished in Nugget Gold, 283 V-8 with a black vinyl roof. Fitted with a 4-speed synchro transfer, air with perfect chrome. Equipped with 283 V-8 engine, heavy duty battery and power brakes, custom push-button radio, wheel discs, wide oval tires, and has never been driven in winter — a real dandy. This car is like new — absolutely first class in every respect. Terms arranged with our Finance Plan. Trade-ins welcome.

Contact The Manager
968-9000 — 968-3300
646 DUNDAS EAST
(Opposite Union Carbide)
Open 9 A.M. 'til 10 P.M.

CONVERTIBLE

For those with the sun in mind

'63 PONTIAC PARISIENNE

V-8, automatic, new white wall tires, radio. Low-low top. This car has low mileage with lady-like care. Must be seen to be appreciated. — No triflers please.

Contact: DOUG DAY
R. R. 1 Corbyville
PHONE 966-8781 Evenings only
All Day Sunday
Jel1-21

'63 VOLVO 122S
4-DOOR SPORT SEDAN

A quality car for the discriminating driver. Finished in Sable Brown with contrasting tan leather bucket seats, twin carbs, 4-speed synchromesh gearbox, radio, whitewall tires, and disc brakes. A one owner car in showroom condition. Phone 968-5844

PHONE 968-5844
Jel1-18

USED CAR

CENTRE

1962 OLDS "88"
4-Door Sedan

Lic. No. 246314
Finished in eye catching tu-tone Silver Blue Metallic and Sapphire Ivory Blue, with interior to match and mouton, set off with perfect chrome. Equipped with the Rocket 394 V-8 engine, Hydra-matic transmission, power steering, power brakes, power top, power windows, radio, white wall tires, deluxe wheel discs, and has always been garaged. This car is like new in every respect, and has never been driven in winter. Terms arranged with our Finance Plan. Trade-ins welcome.

Contact The Manager
968-9000 — 968-3300
646 DUNDAS EAST
(Opposite Union Carbide)
Open 9 A.M. 'til 10 P.M.

'61 MIDGET — 968-3551.
Jel1-21

'61 M.G.A. A-1 CONDITION. $900. Take trade. 968-6227.
Jel1-21

'61 6 DOOR PONTIAC STRATO Chief. 962-2242.
Jel1-21

'34 CHEV. CAB, 33 FORD, REbuilt motor, 3 speed trans. Also trucks 3/4 to 2½ ton, 1 ton, 4x4 motor home and trailer.
Jel1-21

HAVE A RENTAL PROPERTY? GET TENANTS FAST WITH A LOW COST WANT AD!!

AUTO

'64 DODGE POLARO CONVERTible, excellent condition. Phone 968-3000 Monday and Tuesday.

'59 — 4-DOOR AUTOMATIC sedan, 6 cylinder, white tan. 968-3467.

— PRIVATE —

1960 FORD FAIRLANE, 500, 2 door, initation hard top, 6 cylinder, radio, A-1 throughout. 1954 OLDS, 98, 4-door, power sectioned, real good motor. MUST SELL — BEST OFFERS 968-6336 Ju8-3t

'62 VOLKSWAGEN

DELUXE
Excellent Condition Throughout
With Sale Trade
PHONE 962-6618 Au20-tf

USED CARS

VADER'S

North Front at College Sts.
1964 ACADIAN
Station Wagon

LIC. NO. X15181

Invader model, 6 cylinder, Total Polomar and Sedan with all vinyl interior, power steering, power brakes, standard transmission, radio, heater, windshield radio, plus other extras, if you want lots of cars, see Vader's where you must see this sharp Acadian. Only $1795 and you can be a Acadian owner. Any type plan available.

VADER'S

962-1449
OPEN EVENINGS
Ju10-11-14

'58 FORD CONVERTIBLE, WILL swap or sell. Phone Consecon 478-3238. Je8-tf

'58 FORD CONVERTIBLE, will sell, for highest bid by June 11. Phone 478-3238. Je8-tf

USED TRUCKS THREE TO choose from. Cube vans, stake, crane. Belleville. My25-tfn

'61 FAIRLANE, 500, 4-DOOR hardtop, 352 cubic in. motor, 4 barrel carb., power steering, power brakes. Phone 968-3000 or 393-5731. Je6-tf

USED CAR

CENTRE

1959 CHEVROLET
4-Door Sedan

Lic. 370-870

Finished in Tu-tone Frost White with a Dawn Yellow Vinyl Interior, roof set off with perfect chrome trim. Powered by a 6 cylinder motor & equipped with automatic transmission, white walled tires, this car is just a tremendous buy at our low asking price of $499.00 or payments of $22.00 per month with no down payment necessary. Be the first to see it!

TERMS 30 MONTHS

Contact The Manager

968-9000 — 968-9300

646 DUNDAS EAST

(Opposite Union Carbide)

Open 9 A.M. 'til 10 P.M.

'59 BUICK, LESABRE, 4-DOOR hardtop, 2 door standard 38,000 miles $1,200. 968-6447. Je10-3t

1956 MORRIS MINOR. MAY BE seen at 206 MacDonald Avenue. Je10-3t

READY-DUTY RANGE SUITABLE for cottage. Reasonable. 962-8796. Je10-2t

'57 Ford 2161, — '53 Buick 4155. '53 Mercury 2161. — '52 Chev. 4155. — '54 GMC 2-ton $150. '46 one-ton Dump Truck with power winch, will trade even for a good half ton.

Phone 962-4761 Je10-2t

1963 VALIANT, AUTOMATIC, four-door sedan, radio, console box. See today. 962-9246 after 6 p.m. Je10-3t

'55 FORD, 2-DOOR STATION WAGON, 8 passenger, 272 motor, power steering and brakes, in excellent condition. 962-1883. Je9-3t

1956 VOLKSWAGEN 10 WINDOW T-3, Station Wagon. Write with your offer. Must sell. Has bells, fair heater, 7800 miles. 962-9624. Je9-3t

'56 OLDSMOBILE SUPER 88 2 door hard top. Must sell. 962-9624. Je9-3t

1958 OLDSMOBILE, WHITE, HARDtop. Reasonable. 962-7898. Je9-3t

'64 VALIANT STANDARD 6 cylinder, 3 speed, 5,000 miles. Still on warranty. Many extras. 962-8620. Je9-3t

1957 OLDSMOBILE, RED AND white, 4-door. Good condition. Reasonable. 968-8606 5 Second St. after 6. Je8-3t

'62 CHEV. BEL-AIR V-8 AUTOmatic, 4-door, 6 cylinder for sale. 962-3327 Shirley after 5. Je8-3t

'64 CHEV. 6 CYLINDER, AUTOmatic, 4-door sedan. Je11-2t

REAL ESTATE FOR SALE

ONE FOOT IN THE COUNTRY

It's so close and yet just far enough away from the hustle bustle. A generous 2 acre lot, an ideal site for a family home. Has a 3 bedroom brick with a modern kitchen, large living room with dining area, public school, high school bus service. Only $ minutes to Belleville. Taxes only $164.00. Home priced for quick sale. Owner transferred. To see call right now.

TOM DUTTON
REAL ESTATE
962-9279

REAL ESTATE FOR SALE

EXCLUSIVE MODERN HOME. Almost new, Good Heat. Electrically heated. Air conditioned. Large lot. Only 10 minutes to Belleville. Phone 962-3027 after 5 p.m. My24-1m

ROLLER BEARING BRIGHTON wheels spins on the slightest touch. Jobs Specialty Fine, fast, reliable flowering, carpentry for 27 weekend $350 buy today. Carpets from aluminum ear tags. Ph. 968-6447 Belleville. Ju4-tf

WEST HILL, Lovely home on $148. Delby until 5th. Saturday until five, small down payment, telephone service. Lemith 1-2700 Je6-3p

CUSTOM BUILT

These superior bungalows, and multi-levels which are constructed with Canada's finest materials and workmanship, offer better than average living, better materials and finer finishes. Every modern amenity including dining areas, fireplaces, family rooms, and many others. Also available, choice lots for your own landscaping. East or central east. Since when, could you buy a modern bungalow or nearly 1,400 square feet electrically heated for a rental price? For full details phone me at 962-3136.

DOUG

GRANT

962-5136

BUSINESS OPPORTUNITIES

9 MILES FROM BELLEVILLE

3 BAY GARAGE

Located on 62 Highway
4 Corners, 2 Paved Roads
SHELL Gas Pumps
Good gallonage — Canteen
Groceries — Ice — Bread
2 Bedroom Bungalow — Mahogany Cupboards — Aluminum awnings and screens — Hot Air Furnace — Large Lot.
This is an excellent opportunity to get in business for yourself. Will sell separately or take trade 62 home is or near your own requirements.

PRIVATE — NO DEALERS

WRITE BOX A-107
THE INTELLIGENCER

WELL ESTABLISHED AND SUCCESSFUL

HIGHWAY RESTAURANT and GAS BUSINESS IN KAWARTHAS
Unique Location. Building All Equipment in Top Condition
Lovely Wooded Lot
300 Foot Frontage
Price $250,000.00
$12,000.00 DOWN
Owner forced to sell due to ill health — Apply to
BOX A-71
THE INTELLIGENCER
Je9-3t

Own a Chicken Delight
"NEW LOOK"
FRANCHISE
(Home Delivery — Take-Out Not Food)

Over 700 stores open and franchises now operating in Canada and U.S.A. Exclusive territories still available. Protected areas. Investment $15,000 to $20,000 required.

CASH INVESTMENT $13,000.00

High Profit Return
Eastern Office, 1644 Bayview St. Toronto

PHONE 481-6426
Je10-2t

FOR SALE OR RENT

Well Established

GROCERY STORE

HOME ATTACHED

Good Location
Apply BOX A-108
THE INTELLIGENCER
Je10-2t

WORLDWIDE MANUFACTURER OF FARM & INDUSTRIAL EQUIPMENT

HAS OPENINGS AVAILABLE FOR

FARM IMPLEMENT DEALER FRANCHISE

REQUIREMENTS: Young, Ambitious, with Integrity and Willingness to work for himself. Capital $15,000 Required.

For Further Information Write

BOX A-35
THE INTELLIGENCER
Je10-2t

REAL ESTATE FOR SALE

GORDON
WOODS

Real Estate Broker

138 FRONT STREET
Member of the
Belleville Real Estate Board

QUALITY

is never an accident, neither is value. Quality and value go hand in hand and sound judgement is how our quality home lasts. Do you know the difference between your own judgement whether they are built to last or not? Why not see the best the time features, workmanship, the finest in materials.

OFFICE: 968-6477

OPEN 7TIL 9 P.M.
IF NO ANSWER CALL
WILSON BURSHAW 962-7066
GORDON DETLOR 962-4174
GORDON WOODS 968-7320
GORDON WOODS 962-8211

WHY RENT?

Why rent when you can move into this new home near schools for only $750. down? Or less. Do not let this rent. Or we will build a home to your own plans on your own property. Low down payment. Carries for less than rent. Buy now and save. Or we will take low Purchase in your only protection against rising rents. Phone us for more details or just drop in.

DOUG

GRANT

REAL ESTATE

Ju11-tf

5 BEDROOMS

In this large 2 storey home located in the older east hill location. Has large modern kitchen, separate dining room, full basement with walk out to the large shaded well landscaped yard. The garage is attached and is brand new. Low fuel reasonable down payment and a price of $13,800. make this the home for you.

CALL
968-5757

J. E.

McKinney

Realtor

EXECUTIVE HOME

PRIME EAST HILL LOCATION
Will suit the discerning executive who desires the very finest in family living. Spacious living room, panelled fireplace, formal dining room, modern kitchen, family room, 3 bedrooms, 2 baths, rec room and 2 extra bedrooms. You should see this lovely home. Asking Price $24,900.00.

W. J.

McCormick

Realty Ltd.

89 Station Street
PHONE 962-6397

THE LARGEST
REAL ESTATE OFFICE
RESIDENTIAL
COMMERCIAL
INDUSTRIAL
FOR SALE OR EXCHANGE

Restaurants — Factories
Motels — Garages
Banks — Development Sites
Subdivisions — Grocery
Stores — Apt. Bldgs.
Theatres — Industrial Sites
SVC Stations — Residential Sites

Choicest Selection of Residential Properties

D. J.

WHALEN

Real Estate Limited

321 FRONT ST.
962-4351

HAROLD WHALEN
HUGH GAWNE
JACK DEACON
JACK DIAMOND
GRACE LOUGHEED
JOY BOWERMAN
IRONSIDE ARMSTRONG
MYRTLE WILLIAMSON

— PRIVATE SALE —
EXECUTIVE TYPE
4 BEDROOM HOME

2 fireplaces, finished recreation room, attached garage, large landscaped private lot. Situated in the west heat home.

WILL CONSIDER SECOND MORTGAGE
962-7532

REAL ESTATE FOR SALE

31-FOOT STEEL CRUISER, A-1 shape. Phone 962-9142 Ju7-tf

BUSINESS AND SERVICE DIRECTORY

USED DAILY BY SHOPPERS AND BUSINESSMEN

Consult the advertisers in this Directory for the work you want done.

ACCOUNTANTS

PAUL EDDY FLEMING
Chartered Accountant
125 FRONT ST.
Belleville, Ontario
962-2255 Jy11-tf

JOHN D. LEWARS
Chartered Accountants
215 Bridge St. East
Belleville, Ontario
Phone 962-8602 Jy7-tf

GEO. A. WELCH AND COMPANY
Chartered Accountants
172 Church Street — Belleville
Phone 962-4601
R. IRVINE G.A.
Cobourg — Consult — Phone
Consecon 478-3222 N1-tf

BARRISTERS

KENNETH J. BODEN
Public Accountant
Auditor
27 CAMPBELL ST.
Belleville, Ontario
962-3666 S7-tf

T. A. MACDONALD
Public Accountants
Auditor
117 FRONT ST.
Belleville, Ontario
962-4601 S1-tf

ADJUSTERS

BERNARD & HENDRIE
INSURANCE ADJUSTERS LTD.
146 Front Street
Belleville
962-8621
Adjusters Of All Classes Of Insurance Ja26-tf

APPLIANCE AND REFRIGERATION SERVICE

Authorized Factory
Service and Parts Depot
For General Electric, Beatty, Thor
Kitchen Aid and Kenmore
Appliances
REPAIRS FOR ALL MAKES
Washers, Dryers, Refrigerators
Ranges and Dishwashers
PART TIME SERVICE
Trenton and Belleville Area

CARDINAL APPLIANCE SERVICE
962-3744 F24-3m

AIR CONDITIONING

Stores, Offices, Restaurants, Homes
— Air Conditioners
— Heat Pumps
— Water Coolers
Complete Installations
Wiring — Plumbing
Free Estimates
Budget Terms Call
WOLF ELECTRIC
JOHN LEWIS CO.
962-2511
Ap 14-3m

ARCHITECTS

WATSON AND WIGGINGTON
Architects
218 FRONT STREET
Belleville Ont.
Mr24-tf

ALTERATIONS

MINOR ALTERATIONS
Of All Kinds
ON OUR DIRECT
FOUNDATION GARMENTS
AND BRASSIERES
For Further Information Kindly Call
962-2255
Day or Evening
Ap2-3m

BOAT SALES AND SERVICE

QUINTE MARINE
Johnson Outboard Motors
Dealer
All Types. Fiberglass. Aluminum.
Wooden.
MARINE SALES AND SERVICE
1 mile East of Trenton
on Hwy. 2
From Belleville Dial 396-3239
Other Calls, Area 612-396-3239
Mr19-tf

CHRYSLER OUTBOARD
Aluminum, Wood and Fiberglas
Boats
SALES AND SERVICE
RATCLIFFE BOATS
Bay Island, Demorestville
Phone 968-6000
Turn Down by Judy Beyond
Mountain View Corner F28-tf

BUSES

SUB SERVICE TO TRENTON AND AIR STATION
Leaves Belleville
Daily Ex. Sunday and Holidays
8.45 a.m.
10.45 a.m.
12.05 p.m. Sat. Only
1.45 p.m.
4.10 p.m.
5.25 p.m.
6.30 p.m. Friday & Saturday only
9.45 p.m. Friday & Saturday only
Sunday & Holiday Service Only
12.01 Midnight
Phone 962-2662
Coach Charter
ANTHONY BUS SERVICE LTD.
Trenton, Ont. Phone 392-3459
Jy27-tf

CARPENTRY

— Floor and Ceiling Tile
— Acoustic Ceilings
— Decorative Paneling
— Carpentry Repairs and
Out
—Special Attention to Small Jobs
L. B. PATTERSON
962-0861 Mr9-tf

CONSTRUCTION

EDDIE BOLAND CONSTRUCTION
General Contractor
Custom Cabinet Designs
Custom Homes — Alterations
Rock Gun — Bricklaying
Light Grading — Haulage
Solid and Acoustic Ceilings
Ph. 962-6176
FREE ESTIMATES
Office & Shop Residence
962-6176 962-4176
Mr25-1y

McINTOY — MAINES
BUILDING CONTRACTORS
Custom Built Homes and Work
Grading — Tree Removal —
Stone Work
FREE ESTIMATES
962-6176 Ap11-2m

FITZGIBBON
CONSTRUCTION LTD.
Quality Home Builders
Sand, Fill, Crushed Rock, Gravel
Bulldozing, Grading
FREE ESTIMATES
962-2806 My6-tf

JOHN KILLINGBECK CONST.
CUSTOM CABINET SHOP
FINE CARPENTRY
R.R. 2 Frankford
PHONE 967-4713
AFTER 5 P.M. Ap26-3m

CHIROPRACTOR

ROGERS RIDERE, D.C.
318 CHURCH ST.
962-2276 Fe15-tf

CARPET AND UPHOLSTERY CLEANING

"RENT METHOD"
Carpet and Upholstery Cleaners
Specializing in
Wall-to-Wall Carpet Cleaning
Upholstery Cleaning, Scotchgard
Carpet Repairing, Dyeing and Stain
Removing
Carpet Sales and Installation
Odor Removal, Soft Pedding
Free Estimates
PHONE 968-5016 Anytime
My13-1m

CEILINGS

ACOUSTIC TILE CEILINGS
Specialized in suspended ceilings
makes a unique decorative sound
absorbing ceiling ideal for the
ceilings, offices or
commercial buildings.
FREE ESTIMATES
PEACOCK PLASTERING
962-7373
Au29-1m

CONCRETE

W. DAMPORD & SON
All Types of Concrete
Residential and Industrial Repairs
and Additions
Backhoe Work
Trenching — Septic Tank Filling
Phone 968-5622
D6-tf

DEAD AND DISABLED FARM STOCK WANTED

HIGHEST PRICES PAID
For Dead or Disabled Farm Stock
Small animals removed Free
Prompt Courteous Service
Call Us Collect
WATERLOO FARMERS
STERLING DEAD STOCK
Ph. 962-2255
Ap26-tf

B. A. D DEAD STOCK REMOVERS
Ship direct to our plant where
dead stock dealers — this means
BETTER PRICES and BETTER
PRICE in the business
Phone Collect 962-2213
Ja5-tf

BILL RIDEW (Owner)
Lic. No. 2-1527
Ridgey Prices Paid
Mr12-tf

BURNETT FUR FARMS
Skins should be cased for top
prices. Ask for stapled farm
stock for sale or exchange for
pelts.
Phone Collect 962-2255
or Belleville (collect) 962-2022
Dept. of Agric. Licence S-C-38
D16-tf

DEAD STOCK SERVICE

WE WILL
Pay For Dead, Old and Crippled
Farm Stock
PHONE COLLECT
Peterborough 742-7527
Millbrook 705-932-2173
Cov. Lic. No 302-C-64
O15-tf

DRIVING SCHOOL

QUINTY
DRIVING SCHOOL
Serving Belleville, Trenton
and District
Experienced Instructors
Driving Instructors Provincial
Approved Course
Day Or Night
My11-1m

DRY CLEANING

WOODLAND
— Spot Cleaning
— Dry Cleaning
— Fur Coat Cleaning
— Pay Cash Cleaning Delivery
CALL 968-6441
514 DUNDAS E.
Au26-tf

DUCTS

LLOYD'S CLEANERS
Carpet and Upholstery Cleaning
—Mobil Steam Cleaning Unit
—Alterations, Repairs
—Drapes, Rugs
—Storage
180 CATHERINE
968-5343 Ap27-3m

FLOORING

TORGOMAL SEAMLESS
FLOOR COVERING
Tomorrow's Floor Today
Phone 962-4183
For Free Estimate
CHARLES W. LAMBERT LTD.
962-5322 F11-tf

FLOOR FINISHING

MAGNO'S SERVICE
240 Pinnacle St. — 962-0427
Floor sanding and finishing, refinishing, waxing and polishing. Window cleaning. Janitor supplies. RENTALS of floor sanders and polishers. Free estimates.
Ap26-tf

Commercial Vacuums and
Shampooers Supplied

FUEL

EARL DARAH
Dial 961-5074 — 20 Bridge St. East
Authorized Dealer for Fuel Oil
Petroleum for Heat
Expert Furnace Cleaning Service
Boiler Cleaning and Maintenance Now
— Free Estimates —
Ap20-1y

GENERAL INSURANCE

Insure With Confidence
BONDS OF SURETYSHIP
GENERAL INSURANCE
FIRE, AUTOMOBILE, CASUALTY
ROBERT BAILEY & SON
268½ FRONT ST. — 962-6715
Mr16-1m

HEATING

NO DOWN PAYMENT
TAKE 18 MONTHS TO PAY
Natural 4½% Per Annum
Oil Fired Furnace
Why not heat with Oil
Burner $1 21 Per Day
When it comes to heat you can
expect more quality —
Buy Imperial Oil
Products
THE JOHN LEWIS CO.
962-2511 Ap. Ja4-tf

Residence
962-5333 Ap. 1949
Ap. 1966

LANDSCAPING

BODDING, CONTRACT PRICE
Top Soil — Fill
Do It Yourself
Laid — Crushed Stone
Crushed Rock
Pit Run Gravel
Sand Fill
Phone Collect
DUPHAM TURF FARMS
Ap3-3m

DUPHAM TURF FARMS
27 any type of sod
Delivered anywhere
in the East
796-2661
Picton, Ontario
My23-tf

LUMBER

ROLLINS LUMBER
Building Supplies
457 Dundas East, Trenton
Phone 392-6621
OPEN THURSDAYS
7:15 5 P.M. N18-1f

LOANS

CASH INDUSTRIAL
ACQUISITION
AVAILABLE
Loans of $1,000 to $10,000
First and Second Mortgages
Refinancing of Sale
We Buy Or Sell Mortgages
Contact Mr. Cunningham
In Town Loan Office
GERALD JOYCE
962-4131
Ja31-tf

MIMEOGRAPHING

RUBBER STAMPS

THE JAMES TENETS LIMITED
Printers and Stationers
Belleville, Ont.
Fast, attractive work covering all
needs. Reports, Circular Letters,
Bulletins, Color Letters, Charts,
etc. etc. Our service on all
Rubber Stamps. Complete Mailing Machines and Supplies
Ja13-tf

MUSIC SCHOOLS

KAMMER SCHOOL OF MUSIC

Private Instruction Guitar
Uke, Banjo, Mandolin, Trumpet,
Trombone, Clarinet, Accordion,
Drums, Voice, Etc.
F. M. KAMMER
Director
Musical Supplies
204 Front Street — Belleville
PHONE 962-6378 My13-tf

PIANOS

F. M. BARRETT CO.
Authorized Service
For Heintzman & Co. Pianos,
Player Pianos and Organs
Factory Trained Technicians
Lowest List Prices
F. M. BARRETT CO.
181 Canniton Road
962-2255 Ap13-3m

PUMPS

NOTICE TO ALL PUMP OWNERS!
We carry new Six-Rig, Beatty,
Thor and Kenmore
Pressure Pumps
Quinte district headquarters for
Myers Pumps
Specializing in repairs to all
types of pumps
Authorized factory dealer installations
Specializing plastic pipe and
fittings
Same day repairs.
Complete line of Submersible Pumps
— Tide heads.
Complete line for ALL your Pump
Needs see REID'S
Phone 962-2255
Factory Trained Technicians
R.R. 2 (Ivanhoe) Rd., Belleville
Call my time — Phone 968-8453
Ja13-tf

PLUMBING

REPAIRS AND ALTERATIONS
Septic Tanks Installed
Water Softeners
Pumps — Softeners — Bathrooms
Estimates Cheerfully Given
YOU CAN DEPEND ON
JOHN LEWIS CO.
361 Front St.
962-2511
Ap. 1949 Ap14-3m

PLUMBING & HEATING

REID'S
OIL FIRED
FURNACE INSTALLATIONS
Sewer Installations
962-2255 Mr23-3m

RECONDITIONED TV'S

BRAND NAME TV'S
Reconditioned, Guaranteed,
962-2511
Complete TV Rentals
Sales and Service
THE JOHN LEWIS CO.
360 COLEMAN STREET
Belleville
Ap. 1949 Ap14-3m

RENTALS

NOW RENTING
Rent Tillers — Lawn Mowers
Wheelbarrows — Rakes
Sharpening Service Also
QUINTE RENT-ALLS
Rear of Bell Telephone
112 FRONT STREET
962-2255 Mr20-3m

All Kinds of Rubber Stamps
Made While You Wait
"The Way YOU Want It"
24-Hour Service Also Available at
O'NEIL SALES LIMITED
Belleville, Ontario
THE JAMES TENETS LIMITED
Printers and Stationers
Belleville, Ont. Phone 962-4183
Ja13-tf

ROOFING and EAVESTROUGHING

RAYMOND'S ROOFING
GEORGE BAILEY
Roofing, Siding, Eavestroughing
Roofing, if cents per foot and
up. Siding, 25 cents per foot and
up. Eavestroughing, eaving guaranteed up to 20 years.
Phone
962-6176 — 962-4176
Mr16-1m

SEPTIC TANK PUMPING

SEPTIC TANK PUMPING
J. W. SHARPE
Phone 962-2511
Decorating
Trucks and Implements
and Repairs
My14-3m

SERVICE STATIONS

THE JOHN LEWIS CO.
TEXACO SERVICE STATION
962-2511 Ap. 1949
Open Every Day and Every Sunday
Lubrication — Gas and Oil
Mufflers and Tail Pipes
Motor Repairs
Personalized Service —
Courteous Attendants
Ap14-3m

SEWING MACHINE REPAIRS

SEWING MACHINE
Sewing Machine
Distributors Guaranteed
YOUR SINGER DEALER
PLAZA SEWING CENTRE
Belleville 968-8000
Ja6-tf

SMALL APPLIANCE REPAIRS

BELLEVILLE SEWING CENTRE
37 Dundas E.
Complete Small Appliance
Repair Service
All Work Guaranteed
Factory Trained Technicians
Phone 962-2255
Parts and Service
Ap27-3m

SERVICES

MALONEY'S CHIMNEY, FLOOR AND WINDOW SERVICE
COMPLETE HOUSECLEANING
968-6266 or 968-2274
Ju23-1y

TENTS — TRAILERS

FOR RENT
New Tent Trailers
Day, Week or Month.
New Mountain Top Summer
Holidays
$5.00 Special With Your
Trailer
THE BELLEVILLE RENTALS
DIVISION
Belleville — 962-9004
Ap22-3m

TILES

We Supply and Install
CERAMIC WALL TILE and
All Types of FLOORING and
FLOOR TILE
Phone For Free Estimates
Belleville 962-2255
BILLINGS LINOLEUM
443 Dundas Street East
Trenton
Phone 965-6681
My11-1f

TV SERVICE

FAST SERVICE ANYWHERE
24-Hour — 7-Day Service
NOTHING TO ALL NEAR
SUPERIOR TV SERVICE
Authorized RCA Dealer
107 Station Street
962-2255
S28-tf

TREE SERVICE

O'BRIEN'S TREE SERVICE
Complete Tree Care
Topping — Trimming
Pruning — Cabling — Spraying
Transplanting — Cabling —
Removal
Free Estimates
Fully Insured
Phone 962-2255
FRANK O'BRIEN
962-4230
Ap18-3m

TYPEWRITER

THE JAMES TENETS LIMITED
Printers and Stationers
All Makes of Machines
Typewriters and Adding Machines
for rent
Sales — Service
183-185 Front St. Ph: 968-4775
Ap5-tf

TREE SURGEONS

CEDARDALE TREE SURGEONS
Tree Surgeons
Pruning Shade Trees
Fully Insured — Reasonable Rates
Satisfaction Guaranteed
Free Estimates
For Free Estimates
Ap6-3m

UPHOLSTERING

UPHOLSTERING
OLD AND MODERN FURNITURE
Also
CHROME CHAIRS
Kitchen — Living Room
Very Reasonable — Call Anytime
962-7383
D8-tf

WELDING EQUIPMENT AND SUPPLIES

POLEY SUPPLY AND EQUIPMENT LTD.
WELDING AND CUTTING
EQUIPMENT
Sold at Accessories — Gas & DC
Arc Welding Electrodes
Acetylene — Oxygen
Acetylene — Argon-Nitrogen —
Carbon Dioxide Mixtures
Canadian Liquid Air Distributor
28 Wellington St. — 962-2701
F5-tf

VACUUM CLEANER SERVICE

Let Us Install a NEW
VACUUM SYSTEM IN YOUR HOME
On Your OLD ENTIRE
PLUMBING SYSTEM
Belleville — 962-8602
Ap23-3m

FILTER QUEEN
Sales and Service
All Work Guaranteed
962-2511
J. CUNNINGHAM
Ap. 1949
W10-1f

VACUUM CLEANER REPAIRS
HOOVERS A Specialty
Genuine Hoover Parts
Hoses To Fit Most Cleaners
Bags — Belts
Bench Model — $75
Five Pick-up & Delivery
962-2511
Ap. 1949
S16-tf

WATCH REPAIRS

EXPERT WATCH and
JEWELLERY REPAIRS
By Experienced Watchmakers
Ontario Association
Certified Watchmakers
A. R. WONNACOTT
Phone 962-2255
Over Owen's Drug Store
962-2511
Ap. 1949
M21-tf

WELL DRILLING

GEORGE H. CHALK
Wells for Home, Farm & Industry
Free Price and Terms
PHONE 334-3616
D2-tf

YACHT BROKERS

SAILING CRAFT and CRUISERS
Buying or Selling
Contact
QUINTE MARINE
1 Mile East of Trenton on
Hwy. 2
From Belleville Dial 396-3239
Other calls Area 613 396-3239
Mr19-tf

REAL ESTATE FOR SALE

Best Income Property
PRESTIGE APARTMENT
FOR OWNER
Corner East Hill
Solid Brick
Full Basement
Hot Water Heating With Oil
2 Floors, 21 Rooms
Ideal Investment
Double Garage and Driveway
Small Down Payment
Terms To Suit
962-2654
My26-tf

LARGE EXECUTIVE HOME ON CHOICE STREET EAST END
APPLY BOX A-97
THE INTELLIGENCER
Je8-3t

BOATS AND MOTORS

FOURTEEN FT. PETERBOROUGH under seat tanks, trailer with tool-ec., $650. Good condition. Ph. 7972. Jn10-2

15' 3 COCKPIT BOAT, MOULDED plywood hull, windshield, convertible top, cushions, fittings, $500. 962-2600. Jn10-2

16' POWER CRUISER, STEERwell, Rocket motor, 1965 model, 50 hours, $1600. Phone 962-2600 after 5 p.m. Klingston. Jn10-2,3

ONE V-BOTTOM BOAT AS IS. 962-2441 mornings and evenings. Jn8-3

16-FT. PETERBOROUGH BOAT, 1965, 75 motor. Remote control, traveler. All in new condition. Reasonable. Under Cost of Replacement. Phone Carl Allison 962-2441. Jn8-3

FIFTEEN FOOT BOAT, 50-H.P. motor, $350. Phone 962-2441 or trailer, 12-inch mags, $100. Phone Mr. Shaw, Consecon 966-6501. Jn8-3

COTTAGES TO LET

3 BEDROOM COTTAGE AVAILable July 16, to 15 of Hoare Lake. Modern. Phone 968-6501 or Meaford 673-4275. Jn10-3

MARY LANE HOUSEKEEPING cottage, accommodates 4, inside conveniences, on lovely sandy beach. Everett Cronk, Cherry Valley, Ont. Phone 476-2-2. Jn10-3

LAKESHORE LOTS

BEWARE!

GOOD SUMMER PROPERTIES BECOMING SCARCE

BUY NOW — BUILD LATER
Lots and Cottages from $2,950
Down
(Minimum 100 ft. frontage)

* 10% down
* 10 year mortgage
* Many sand beach lots
* Roads and hydro available
* 55 miles from Belleville

Do north to Madoc, make new Highway 62 north of Madoc to Bailey's Corners. Watch for LAKE ESTATES at Deseronto-Tyendinaga Town Line. Signs will be posted. Phone and follow signs to sub-division.

CUSTOM BUILT COTTAGES

GUNTER

& SALMON

LAKE ESTATES

GUNTER, Ontario

Ph. 968-6501 or 476-2-2 Jn8-3

LAKE FRONT LOT, 2 MILES from Belleville, Roblin's Lake Subdivision. Jn8-3

BAKER'S VALLEY LAKE SHORE lots, 2 miles from Belleville. Write Rose Baker, Arden, Ont. Jn8-3

NOTICE

FAST CONVENIENT ECONOMICAL

TAXI SERVICE

Give us a ring at any hour of the day or night. Call 968-6464-5-6, for courteous and courteous taxi service anywhere in Ontario.

CHECKER RADIO TAXI

968-6464
968-6465
968-6466

130 FRONT STREET
Belleville, Ontario

NOTICE

BELLEVILLE HORTICULTURAL SOCIETY

JUNE MEETING
Monday, 8 p.m. June 13
MOIRA SECONDARY SCHOOL
FARLEY AVE.
STAFF ROOM
Speaker
MR. JOHN A. WEALL
Of Guelph, Ont.
Members Please Bring A Friend
ALL WELCOME
Boxed Plants As Door Prizes

REAL ESTATE FOR SALE

3 BEDROOM BRICK BUNGALOW large living room, close to schools. ASKY 30 College St. Jn10-3

BOATS FOR SALE

SIXTEEN FOOT BOAT AND trailer, $300. Phone 962-2600. Askey 23 Chatham St. Jn7-tf

TWELVE FOOT CARTOPS, FIVE year guarantee, value for the last 8183 - Rollie's Marine, Brighton. South 9-3706. My13-1m

HORSES FOR SALE

MATCHED SORREL TEAM 3 years old, broke to trade on any beef or livestock. 962-3068. Jn10-2,3

TRAILERS FOR SALE

SMALL HOUSE TRAILER. Sleeps four or six. Immaculate condition. Phone 968-7482 after 5. Saturday anytime. Jn8-3

OFFICE AND SHOP TRAILERS used trailers, fresh new stock available at lowest prices. Why see Dealer's Trailer Sales, 2 miles east of Shannon on No. 7 Highway.

SILVER LINE CAMPING TRAILERS Sales and Rentals Bookings Now

155 N. Front and College
962-5265

1964 GOLDEN FALCON

17-ft., Brake, Toilet, Oven automatic range, sleep six. Has been used 3 week ends only — Cost $3,000.

Colborne 416-355-2222
After 6 p.m. Jn7-tf

PETS FOR SALE

REGISTERED BOSTON TERRIER pups. Ph. 962-2441. Jn11-2

WEBSARNER PUPS, REG'D. Phone 473-5184 Brighton. Jn10-tf

17" TRIUMPH CABLE, 4 YEARS old. 320. 962-6116. Jn10-2

REGISTERED GOLDEN LABRADOR puppies, 8 weeks old, black, choc. and yellow. Apply Mrs. Wight, R. R. 4, Picton, Ontario. 476-8-23. Jn7-tf

ATTENTION

ATTENTION

Would the Gentleman, Who purchased a green wine bottle at —

THE RED PUMP, CAMERON
On June 1
Please Contact
ANDY & VI WARRILOW
R. R. 2, Cameron, Ont. Jn8-11-14

CARPENTRY

CALL:
BERT HILES CONSTRUCTION
FOR FIN.. WORKMANSHIP — DIAL 962-6799

MONEY TO LOAN

IMMEDIATE
1st and 2nd
MORTGAGE
LOANS

ARRANGED ANYWHERE
ON BRICK HOUSE, BRICK
FRAME HOMES AND FARMS

Long Term Low Monthly
Payments

IF YOU NEED MONEY
* No unreasonable rates
* Pay off existing mortgages
* Some improvement or home
* Any worthwhile reason

MORTGAGE
FINANCING
SERVICES
OF PETERBOROUGH
PETER HOSKINS
962-7493 743-6231

KELLEVILLE
PETERBOROUGH
TRENTON
962-7493
743-6231
392-7197

Western Ontario Mortgage Investment Association
M19-tf-m-w-f-s-tf

LAKESHORE LOTS

BEWARE!

GOOD SUMMER PROPERTIES BECOMING SCARCE

BUY NOW — BUILD LATER
Lots and Cottages from $2,950
Down
(Minimum 100 ft. frontage)

* 10% down
* 10 year mortgage
* Many sand beach lots
* Roads and hydro available
* 55 miles from Belleville

Do north to Madoc, make new Highway 62 north of Madoc to Bailey's Corners. Watch for LAKE ESTATES at Deseronto-Tyendinaga Town Line. Signs will be posted. Phone and follow signs to sub-division.

CUSTOM BUILT COTTAGES

GUNTER

& SALMON

LAKE ESTATES

GUNTER, Ontario

Ph. 968-6501 or 476-2-2 Jn8-3

LAKE FRONT LOT, 2 MILES from Belleville, Roblin's Lake Subdivision. Jn8-3

BAKER'S VALLEY LAKE SHORE lots, 2 miles from Belleville. Write Rose Baker, Arden, Ont. Jn8-3

NOTICE

FAST CONVENIENT ECONOMICAL

TAXI SERVICE

Give us a ring at any hour of the day or night. Call 968-6464-5-6, for courteous and courteous taxi service anywhere in Ontario.

CHECKER RADIO TAXI

968-6464
968-6465
968-6466

130 FRONT STREET
Belleville, Ontario

NOTICE

BELLEVILLE HORTICULTURAL SOCIETY

JUNE MEETING
Monday, 8 p.m. June 13
MOIRA SECONDARY SCHOOL
FARLEY AVE.
STAFF ROOM
Speaker
MR. JOHN A. WEALL
Of Guelph, Ont.
Members Please Bring A Friend
ALL WELCOME
Boxed Plants As Door Prizes

TENDERS

Thurlow T.S.A. will receive tenders, sand, per ton up to the undersigned up to 5 p.m. TUESDAY, June 14th, 1966

To supply furnace oil for 1966-67 school term, approx. 24,000 gallons 24,000. five schools involved with 600 pal. containers.

RALPH SWAN,
Sec.-Treasurer,
Thurlow T.S.A.
Jn11-12-13

TENDERS

Tenders will be received by Marmora and Lake Township Council up to and not on Tuesday, June 14th, three and one half miles of one inch chip and seal coat and one inch coat on point six miles of one metre gutter line.

Tenders to be in by JUNE 14, 1966
Clerk: Thos. Bateman,
Marmora & Lake Twps
Box 40 Marmora, Ont.
Jn9-13

NOTICE TO CREDITORS AND OTHERS

IN THE ESTATE OF EDNA WHITEHEAD, late of the City of Belleville, in the County of Prince Edward, Retired, deceased.

All persons having claims against the estate of the above named deceased, late of the Township of Ameliasburgh, in the County of Prince Edward, who died on or about the 3rd day of April, 1966, are required to send them proved thereof to the undersigned on or before the 15th day of July, 1966, after which date the Executor and Administrator will distribute the assets of the deceased, having regard only to the claims of which notice has been received.

DATED at Belleville, this 3rd day of June, A.D. 1966.

Messrs. Bryans & Cameron
Barristers & Solicitors,
P.O. Box 1
BELLEVILLE, Ontario
Solicitors for the Administrator

Jn11-12-13

NOTICE TO CREDITORS

IN THE ESTATE OF JOHN EDWARD GOUDELOCK, late of the City of Belleville, in the County of Hastings, Contractor. Deceased.

ALL PERSONS having claims against the Estate of the above deceased who died on the 9th day of MAY, 1966, are required to file proof of same with the undersigned on or before the 15th day of June, 1966, after which date the Estate will be distributed, having regard only to claims then filed.

DATED at Belleville, this 25th day of May, 1966.

O'FLYNN & O'FLYNN,
125 Front Street,
Belleville, Ontario.
Solicitors for the Executrix.

Jn4-11-18-25

AUCTION SALE

NOTICE
WAREHOUSEMAN'S
LIEN ACT

Chapter 417 — R.S.O. 1950
F. LaPALM LTD.
will sell by
PUBLIC AUCTION
THE
HOUSEHOLD EFFECTS
of the following for arrears in Storage and Moving

Mr. Thos. Hill
Mr. Jim Scott
Mr. V. Soucy
Mrs. Thelma Vantone

The sale will take place on the premises of
F. LaPALM LTD.
2 Miles West of Belleville on the Trent Road on
JUNE 18, at 10.00 a.m.

Jn3-11-13-17

AUCTION SALE

WEDNESDAY, JUNE 15
STARTING 7 P.M.
180 DUNDAS E. BAY

Spices chesterfield, odd chairs, dining room suite, chairs, kitchen wood stove, wheel chair, lamps, coffee desk, large round table, electric can opener, 2 boxes of cookie moulds, kitchenaider right, kitchen cupboard, dishware, large garden tractor, electric lawn mower, electric hedge trimmer, men's coats, ladies camel hair coat, leather coat for jacket and many other items.

Terms — Cash.

STEVE BANY
Auctioneer
962-7126

Jn10-tf

Canadian Cyclist Injured

KEIGHLEY, England (CP)— Montreal bicycle racer Pierre Dandre, 27, was in satisfactory condition in hospital Friday night after suffering a broken collar bone in a pile-up of 39 riders on the second-last lap of the 35-day Tour of Britain.

Dandre was one of four riders injured on a steep, twisting descent of the Penigne Mountains in northern England, 40 miles northwest of Leeds. Shielding point of the day's stage.

The racers were travelling at 30 miles an hour down the steep road when they missed a corner and plunged down a slope.

The three remaining Canadians in the race finished the day's run. Gary De Jong, of Calgary, was involved in the spill, was the best of them at 30th, seven minutes and 36 seconds behind Yuri Timochenko of Russia who did the 85-mile stage in 4:33:10.

Alan Hickey of Toronto was 47th and Dominico Muro of Montreal 48th.

The Canadian team has no hope of moving out of last place in the 1,500-mile race, which winds up today in Blackpool where it started.

CURLER DIES

CARLYLE, Sask. (CP)—Funeral service for Archie Young, 72, one of southern Saskatchewan's prominent curlers, will be held here Monday. Mr. Young died Thursday. He had his sons were a well-known curling family, having won the Nipawin car bonspiel in 1952.

WE REQUIRE YOUNG MAN

FOR ORDER WRITE-UP DEPARTMENT

We have in mind a man 23-30 years of age, but consideration would be given to a younger person with several years' experience in industry.

Ability to read drawings would add substantially to your value.

Qualified applicants can be assured of ample opportunity to advance in any one of several directions.

In initial letter state age, education, experience if any, and salary expected. Appointments can be arranged.

PERSONNEL MANAGER, STEPHENS-ADAMSON MFG. CO. OF CANADA LIMITED, P.O. Box 397, Belleville, Ontario.

Baseball Line Scores

By THE CANADIAN PRESS

National League

Cincinnati	000 000 000— 0	4 0
New York	021 000 01x— 5	9 0

Nolan (6-2), Baldschun (8) and Culver; Bunker (1-0) and Stephenson. HRs: NY - Bressood 2 (3).

Atlanta	211 004 000— 8	11 0
Pittsburgh	101 010 000— 2	6 0

Johnson (4-3), Olivo (8) and Carty; Veale (6-4), Sisk (4) and Pagliaroni. HRs: Atl - Aaron (11), Pgh - Stargell (11).

St. Louis	200 101 100— 5	13 0
Phila.	201 000 100— 4	11 0

Simmons (4-1) Dennis (3), Hoerner (8) and McCarver; Wise (1-1), Knowles (7) and Uecker. HRs: Phila - Dalrymple (6), Hisle (2), Pha-Allen (10).

Chicago	000 000 000— 0	7 0
Houston	000 000 000 1— 1	5 0

Holtzman (5-7) and Hundley; Farrell, Taylor (1-1) (10) and Bateman.

Los Angeles	000 000 000— 0	6 0
San Fran.	000 000 001— 1	4 0

Koufax (11-1) and Roseboro; Gibson (6-5), Priddy (8), Sadecki (9) and Barton, Virgil (8). HR: LA—Roseboro (3).

American League

Washington	000 000 000— 0	5 1
Cleveland	101 000 00x— 2	5 1

Ortega (5-3) and Casanova, Siebert (5-3) and Azcue. HR: Cle-Wagner (6).

Boston	000 000 020— 2	4 0
Baltimore	000 220 00x— 4	11 0

Bell (4-1), Bressoud (2), Sanders (5) Morehead (6) Brandon (8) and Ryan; Bunker (5-4) and Etcheberren. HR: Bal—Fox (2).

New York	010 000 001— 2	9 0
Detroit	200 130 00x— 6	8 0

Peterson (1 - 1), Friend (5) Womack (7) and Howard; Agirre (2 - 3) and Freehan. HR: NY-Mayer (4) Peterson (7). Det-Wood (11) Freehan (5).

Minnesota	040 001 001— 6	19 1
Chicago	000 200 000— 2	4 0

Boswell (2-4) and Battey, Zimmerman (7); Baldwin and Arft (3-3), Higgins (2) Howard (3) Fisher (8) and Martin.

Kansas City	001 200 000— 3	5 2
California	100 000 100— 2	4 2

Drabowsky (4-5), Hunter (3) Aker (7) and Roof; Chance (3-6) Sanford (8) Rojas (9) and Rodgers.

International League

Columbus	000 430 010— 4	8 2
Syracuse	000 000 001— 1	5 1

Walker (3-2) and Price; Di Lauro (1-5) Hiller (6) Marcantelle (8) and Lipski. HR: Col—Roberts (3).

Toledo	140 101 8—7	12 3
Rochester	000 013 0—4	7 2

Cokes (4-3) Przybycien (8) and Schaeffer; Anderson (2-3) Cosgrove (2) Leonhard (4) Scott (6) and Madden.

Toledo	100 000 012 0— 4	8 2
Rochester	100 020 10x 1— 5	14 1

Horsford, Walker (3) Dorado (3-8) Przybycien (10) and Fernandez, Schmidt; Vineyard, Reed (3) Short (5-4) (10) and Roznovsky.

Buffalo	111 431 211—12	13 0
Jack'sville	101 012 031— 9	12 1

Zanni (5-4) Locke (6), Birver (7) Breeden (8) and Tischinski; Sutherland (1-4) Nischwitz (3) Gentry (7), Johnson (7) and Goossens, Coleman, Hoffman (8) Obregon (2) Reimer (7) Kolb (11) Acosta (11); Rau — Slimchock 2 (3) Dillard (2) Carmel (2).

Crothers Runs at San Diego

SAN DIEGO, Calif. (AP)— Ron Clarke of Australia will try to add the 5,000-metre title to his list of world records at the San Diego Invitational track meet Saturday.

Bill Crothers of Markham, Ont., undefeated in major competition in the half-mile last year, tops the entries in that event.

Pat Clarke, 29, holds world records for two miles, three miles, six miles, 10,000 metres and the one-hour run.

Rocky Marciano

Says Boxing Needs Czar

KINGSTON, Ont. (CP)—Boxing is a doomed sport in the United States unless a boxing czar is appointed in the near future, Rocky Marciano, former heavyweight champion of the world, said Friday night.

"I know of at least three states that will abolish the sport unless a czar is appointed," Marciano told an international sports celebrity dinner.

"You just have to look at our last two world title fights to see that boxing is dying in the United States.

"I had to go to Toronto to see one fight, I went to England to see the last one, and if I want to see the next championship fight, I'll have to go to Germany.

The former boxer said the present world heavyweight champion, Cassius Clay, is probably one of the fastest heavyweight champions of all time. But he criticized Clay on other grounds.

"Clay should be ready to fight any time in the ring, and he should fight any time his contract says he has. I call it my opinion of the present champion.

"George Chuvalo is probably the strongest fighter of all time and the most rugged of all time; and the second Clay-Sonny Liston fight was the biggest farce of all time."

Winner Armbro Flight

WESTBURY, N.Y. (AP)—Canadian mare Armbro Flight, queen of the trotters, proved her class and equaled it capturing the $25,000 Yankey Trot at Roosevelt Raceway Friday night.

The four-year-old daughter of Star's Pride-Helicopter, owned by the Armstrong brothers of Brampton, Ont., stopped the mile in 2:01 1-5, breaking the track standard for a four-year-old mare previously held by Elma at 2:02 4-5.

With Joe O'Brien of Alberton, P.E.I., in the sulky, Armbro Flight took the lead approaching the three-quarter-mile mark and moved on to win by three lengths going away over Big John, who took the place position by a length and a half over Noble Victory.

Armbro Flight, solid favorite in the betting with the crowd of 34,014, paid off at $2.80 to win and $2.40 to place. Big John was $8 to place. There was no show betting in the race with betting the 180th anniversary of betting in the United States.

In winning $12,500 Armbro Flight jacked her lifetime earnings to $425,287.

Will Land Cuban Athletes

SAN JUAN, Puerto Rico (AP) — Some 320 Cuban athletes will be landed here this morning in time to participate in the Central American and Caribbean Games, which open in the afternoon in this U.S. territory.

Gen. Jose Clark Flores, president of the Mexican Olympic Committee, said the U.S. Coast Guard cutter Dallas will bring the Cubans ashore from the cargo ship Covadonga, which arrived off San Juan Friday morning.

He said the Cubans decided to spend the night on the freighter, because of poor weather, and to avoid delays from efforts to get visas. Visas were provided by the games' organizing committee. The vessel is six miles offshore, in international waters.

The U.S. state department denied the team direct travel to Puerto Rico on the grounds that the Castro government is not receiving visas from other Latin countries for Americans in Cuba back to the U.S.

Brings Italian Team Here

TORONTO (CP) — Elio Masiello, 37, part owner of Toronto Roma of the Eastern Canada Professional Soccer League, said Friday he has completed arrangements to bring Bologna, one of Italy's leading soccer teams, to Toronto for an exhibition game Wednesday against Roma.

Masiello originally hoped to have Bologna play Victoria Sesquicentennial Portugal at Varsity Stadium but said the cost was prohibitive.

The sponsors of Bologna wanted $25,000. The Portugal team wanted $10,000 and the Ontario Soccer Association, $5,000. he said. That left the expense of renting the stadium made it impossible for the two teams to appear.

CRAIG RETURNS

PHILADELPHIA (AP)—Philadelphia Phillies of the National League announced pitcher Roger Craig and sent Gary Kroll back to San Diego of the Pacific Coast League. Manager Gene Mauch said Craig had been on the disabled list since the end of last month with an inflammation of the left rib cage.

WE REQUIRE . . .

TWO OR THREE YOUNG MEN, HIGH SCHOOL GRADUATES, FOR TRAINEES IN ESTIMATING AND SALES DEPARTMENT OF GENERAL MANUFACTURING PLANT.

We have in mind a man 23-40 years of age, but consideration would be given to a younger person with several years' experience in industry.

Experience in ordinary mathematics important, and ability to read drawings would add substantially to your qualifications.

Might temporarily mean shift work to start, but ultimately general knowledge of operations.

Qualified applicants can be assured of ample opportunity to advance in any one of several directions.

In initial letter state age, education, experience if any, and salary expected. Appointments can be arranged.

PERSONNEL MANAGER, STEPHENS-ADAMSON MFG. CO. OF CANADA LIMITED, P.O. Box 397, Belleville, Ontario.

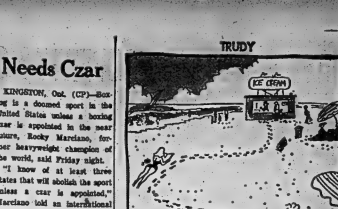

"Here you are, Trudy—one vanilla ice cream cone!"

Successful Living

Mother's Unladylike Behavior Upsetting

DEAR DORIS: My mother is older than most mothers — and she sure looks it. Her hair is salt and pepper and she wears no make-up. She is a secretary. We have an electric

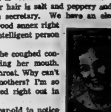

furnace but she insists on a wood zenex right in the kitchen. How can an intelligent person like her be so old-fashioned?

This morning in church she coughed continuously without once covering her mouth. Then she noisily cleared her throat. Why can't she be feminine like other mothers? I'm so ashamed of her I almost cried right out in church.

Is it wrong for a 15-year-old to notice these things? Also I say to make my mother realize that she mustn't do such things? — BOTHERED.

P.S.: I am not sorry we mother. Your views are so young and so do you look young.

* * *

DEAR BOTHERED: Can't say, I blame you. Little noisy habits, an uncovered mouth, — they aren't exactly ladylike, and even a little lipstick, lightly applied, could make a difference.

But 52 is not old! Your mother is showing pep and intelligence if she carries a job as well as raising a family. I doubt whether it occurs to her that her cough jars others.

Do four things: (1) Start admiring her good points and say so to her. (2) Shop for a nearly transparent lipstick and watch for a gift of it. (3) Learn all you can about make-up and grooming, and set a good example. (4) Show her this column.

P.S.: I am older than your mother. Keep her and prize her.

* * *

DEAR DORIS: What do you think of a woman who talks about people who were once her main help? She was in hospital and church members took in her children. One would do her washing, another her housecleaning. All the thanks they ever got was complaints.

Now she has moved. She goes around running down the people where she came from; says the church never helped her, etc. How can this second group be told that her statements are false, and that she is only out for their sympathy and possession? — MARIE.

* * *

DEAR MARIE: Your unrelated, backbiting friend is more to be pitied than punished. Must be a terribly unhappy person.

Why spend another minute on thinking about her? If her cold water takes fewer people in her neighborhood beds, you'll be the loser. Her new neighbors will get her number all too soon.

* * *

DEAR DORIS: My vision is 20-60. I have had failures with my eyes since about grade five which is three years ago. I told my father about it and he said I was making in bad too much.

He showed me how to exercise my eyes. My parents think that it isn't necessary to go to an eye specialist. What shall I do? — FOURTEEN.

* * *

DEAR FOURTEEN: No ambient of eye exercise can change the curve of your eyeball; which is the way nature made it. An eye specialist is your answer; not a letter to anybody.

Get the help the 20th century can give you and get your grades.

* * *

(Doris knows Canadian resources and can guide you to the help you need. Write to her, enclosing a stamped, self-addressed envelope for private reply.)

Tennis Attracts 150 Entries

HAMILTON (CP)—More than 150 entries from Toronto, London and major centres on the Niagara Peninsula have been received for the opening round today of the Golden Horseshoe tournament, one of the largest senior tennis tournaments in southern Ontario.

Last year Bob's singles champion, Don Fontana, former Canadian Davis Cup player from Toronto, is top - seeded.

The tournament ends Sunday.

Defending women's champion Benita Senn of Toronto, has given no indication whether she will defend her title.

Mets Buy Giants' Bob Shaw

NEW YORK (AP)—New York Mets purchased right - handed pitcher Bob Shaw from National League San Francisco Giants Friday and manager Wes Westrum immediately named him to a regular starter.

It was a straight purchase but the price was not disclosed. The Mets spokesman said it was "well over the waiver price" of $20,000."

Shaw who will be 33 late this month, has been used both as a starter and in relief this year and had a 1-2 record in 13 games with the Giants.

The Trots

OTTAWA (CP)—Peter Dawn, owned by Charles Clark of Ottawa, rallied in the stretch to win the featured ninth race Friday night at Rideau Carleton Raceway.

Peter Dawn paid $3.20, $2.50 and $4.50, finishing ahead of Colonal Baker W and Hoot Owl. It was the second victory of the night for driver Andre St. Amour, who clicked in the first race with Northwood Duke.

BOWMAR
CANADA LIMITED
River Road, Ottawa
requires
MACHINE SHOP
FOREMAN
PROCESS PLANNERS
TOOL DESIGNERS
SET-UP MEN
TOOL MAKERS
LATHE OPERATORS
Apply M. A. Goodgerhill,
Personnel Manager,
P.O. Box 4976, Station E,
Ottawa, Ontario.

NOTICE

THE BELLEVILLE FIRE DEPARTMENT
IN SERVICE

HOME INSPECTION PROGRAM
will commence on

MONDAY - JUNE 13th - 1966

in the area bounded by

CATHARINE STREET, COLEMAN STREET, MOIRA STREET WEST AND THE WESTERN CITY LIMITS.

Astrological Forecasts

By SYDNEY OMARR

For June 12

ARIES (Mar. 21 — Apr. 19): Cycle high, but you have to face basic problems. Most of these are related to security, home, long-range plans. Family members' demands to be heard. Listen closely.

TAURUS (Apr. 20 — May 20): Work behind the scenes. You can gain in areas considered unique. No time to be afraid to strike out on your own. You pick up support, especially from loved ones.

GEMINI (May 21 — June 20): Friends can contribute to your advancement. Realize this — turn on mercurial charm! Many admire you and now they show it. Kind of day in which you blossom. Go to it!

CANCER (June 21 — July 22): Day features expansion. Exude optimism. Express willingness to handle added assignments. Welcome challenge, more responsibility. Surprise duo — of favorable variety.

LEO (July 23 — Aug. 22): Your aspects spread. Excellent time to express, publicize views. Good basic aspect accents journeys of the mind. You can break through to area of creative thinking.

VIRGO (Aug. 23 — Sept. 22): Expand along lines of friendship. Make gesture which shows you do affection. Accept the new, the challenging. Day when you can gain much inner peace emotionally.

LIBRA (Sept. 23 — Oct. 22): Emphasis on both private, public reaction to ideas, activities. Break out of emotional rut. Express yourself to fullest extent. Personal approach best.

SCORPIO (Oct. 23—Nov. 21): Tendency to be superficial is very strong now. Realize final decisions should be based on all available information. Don't rush. Take time to enjoy friends, loved ones.

SAGITTARIUS (Nov. 22 — Dec. 21): Favorable lunar aspect highlights romance, personal magnetism. Almost situation due to improve . . . but first you must attend to basic details. Know this — get going!

CAPRICORN (Dec. 22 — Jan. 19): You can effect meaningful changes. Those people in your own circle make effort to aid cause. Welcome ideas. Study . . . select the best. Public response is favorable.

AQUARIUS (Jan. 20 — Feb. 18): Key is being able to try more than one method. In short, experiment . . . be versatile! Strive for meanings, greater understanding. Fine for reading, writing, research.

PISCES (Feb. 19 — Mar. 20): Don't be afraid of expressing yourself. Your emotions ring true. Have confidence in own beliefs. The more you give now . . . the more you gain.

IF TODAY IS YOUR BIRTHDAY . . . you are bright, have fine sense of humor. Would make good reporter, are also attracted to the arts and the theatre.

• • •

GENERAL TENDENCIES: Cycle high for Aries, Taurus, Gemini. Special word to Scorpio: Adhere to resolutions concerning diet, health, recreation.

For June 13

ARIES (Mar. 21 — Apr. 19): Cycle continues high . . . but you must be ready to make concession, some adjustments. Stress presentation, format . . . also communication and clarity of ideas. Utilize pioneering spirit!

TAURUS (Apr. 20 — May 20): Imperative that you "search inward." Revise effectiveness of your own motives. Forget about trying to impress others. Now is time to analyze reasons behind obvious actions.

GEMINI (May 21 — June 20): Friendship is two-way street. Important to know this. Don't take advantage of others . . . respect them. Consult others to take advantage of you. Highlight true feelings. Study Taurus message.

CANCER (June 21 — July 22): Emphasis on community obligations. Fine time to help neighbor. Show others you can be powerful and gracious. If you bring out best in yourself . . . everyone is very favorable.

LEO (July 23 — Aug. 22): You may have to change some of your own personal opinions. Actually this proves constructive. Confront some basic facts of life. Seek to be level-headed, mature.

VIRGO (Aug. 23 — Sept. 22): Something "within" cries out to be heard. If your deep inner voice, you encourage frustration. Pursue yourself to be guided by instinct, intuition. Be free!

LIBRA (Sept. 23 — Oct. 22): Partnerships, ability to persuade others emphasized. Your point of view may be subject to scrutiny. Be aware of limitations, possible shortcomings. Then make corrections!

SCORPIO (Oct. 23—Nov. 21): Your feelings about associates, basic chores apt to be correct. Knowing this — you can do something about it! Don't weekday procrastinating. Action pays dividends.

SAGITTARIUS (Nov. 22 — Dec. 21): Stress on break from traditional methods . . . new and creative forces flow forward. You are able to sell your ideas, product. Now is time for change, variety.

CAPRICORN (Dec. 22 — Jan. 19): Emphasize basic concerns, beliefs. Those who care will come to your aid . . . others will show true colors. Now you can separate real friends from fair-weather variety.

AQUARIUS (Jan. 20 — Feb. 18): Check possibilities for constructive moves. Opportunity featured. Family member may be involved. Be willing to share credit . . . then gain can be made. Pull together.

PISCES (Feb. 19 — Mar. 20): Forward plans, efforts become tangible. When called upon for decision . . . base it upon needs for security. Not wise to permit pride to cause foolish move, statement.

• • •

IF TODAY IS YOUR BIRTHDAY . . . you are combination of practicality and imagination . . . often feel filled with contradictions. But once you do decide . . . you are loyal, trustworthy.

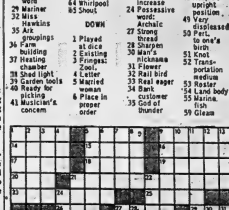

THE LITTLE WOMAN

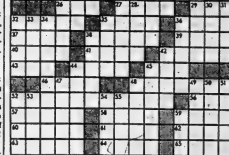

ACROSS

1 City of Ontario
5 Brewer's necessity
9 Morphine's cousin
14 Iridescent plant
15 Melody
16 Thousand
17 Clown
18 Travel prefix
19 Microscopic animal
20 Slimy character
21 British Columbia waterways: 2 words
23 Extinguish
25 Sweetsop
26 Female bird
27 Demonstrative word
29 Mariner
32 Mrs. Hawkins
34 Air groupings
36 Fire building
37 Heating chamber
38 Shad light
39 Garden tools
40 Ready for picking
41 Musician's concern
42 Weapon
43 Bustle
44 Burning mass of material
45 Drinking spot
46 Dispose of in a hurry
48 Kind of scale
52 Pert. to a large family group
56 Went quickly
57 Machine part
58 Scrutinize
59 Tidy
60 Make amends
61 Meagerly slim
62 Perfume: Var.
63 "Bells of St. ..."
64 Shirtpool
65 Shoot

DOWN

1 Played at dice
2 Existing
3 Fringed: Zool.
4 Letter
5 Married woman
6 Place in proper order
7 Unbuths
8 Capture
9 Suffers wear
10 Boundary
11 Height
12 River of Europe
13 Fruit
21 Liberate
22 Salary increase
24 Possessive words
27 Strong thread
28 Sharpen
30 Man's nickname
31 Flower
32 Rail bird
33 Real eager
34 Bank customer
35 God of thunder
36 Kind of fragment
38 Free from mice
42 Secular
44 Burns unsteadily
45 Habitually winking
47 Hard wood
48 Keeps an upright position
49 Very displeased
50 Pert. to one's birth
51 Knot
52 Transportation medium
53 Rester
54 Land body
55 Marina fish
59 Gleam

Yesterday's Puzzle Solved:

6/11/66

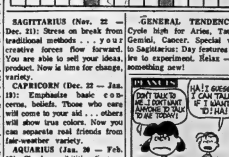

GENERAL TENDENCIES: Cycle high for Aries, Taurus, Gemini, Cancer. Special word to Sagittarius: Day features desire to experiment. Relax — try something new!

DUTCH MILL INN
WHERE THE ACTION IS IN TRENTON
NOW PLAYING in the MILL ROOM
POTENTIALS With Marie
THE GIRL WHO PUT THE
GO in GO-GO

Now the only way to buy WRIGLEY'S SPEARMINT ...popular, modern dime-pack
Get some soon!
WRIGLEY'S SPEARMINT CHEWING GUM 10¢
You get more to enjoy in the convenient Dime Pack of Wrigley's Spearmint... more of that fresh flavour and lively taste!

Napanee District News

Mrs. H. C. Flie — Phone 354-4090

Napanee Council Seeks Police Investigation

NAPANEE — Because the Napanee Town council voted unanimously to ask for an investigation of its police department does not mean it even suspects irregularities of any sort by any member of that department, Mayor Lorne A. Smart emphasized.

"It just means that both the council and Police Chief Bean and the men on his force, want help in improving the department in any possible way," he said. "The men themselves are happy that this step has been taken."

At present the police department is controlled by the town council. Should a police commission be set up, control will be in the hands of three men, the county judge, a magistrate, and one member of the council, usually the mayor. The investigation brought in the establishment of such a commission.

This step has been under considerations for a year, and in April council members visited Toronto and met with the Ontario Police Commission, asking for advice regarding bettering the Napanee department. The motion brought in by Deputy-Reeve W. R. Doughs, chairman of the police committee, is the outcome of that meeting.

Should the Ontario Police Commission not recommend the setting up of a local commission, it will at least make recommendations to help both the council and the department function more efficiently, Mayor Smart said. "We just want someone who knows, to look at things objectively," he concluded.

Deseronto's Park Project Shaping Up

DESERONTO — The rapid development of Deseronto's Centennial Park is the story of what wonders can be accomplished in a short time when everybody in a community gets behind a project and keeps it rolling.

Tuesday evening Chairman Albert Marks proposed that before the formal meeting opened the members should visit the site to see what had been accomplished in two weeks, and have the person responsible for each part of the project tell what he had done and what he proposed to do with the committee support. With the return to the town hall at 8.16 p.m. the wheels got into motion.

William Schell brought in a report regarding financial assistance which under certain conditions the committee could expect. Grants of 25 per cent of the total cost from the Department of Agriculture, and of 33 per cent from the Ontario Municipal Recreation Association of the cost of a swimming instructor and of 25 per cent of the cost of providing a playground instructor can be obtained eventually once organizations are set up.

Mr. Schell was requested to draw up a resolution to be presented to the Town Council to recommend that swimming instructors and playground supervisors be hired for the summer months, and advising the council that Centennial Parks Committee would pay for sending two persons to camp in June to take instructions.

DOCK WORK BEGUN

Plans for the washrooms will be ready for the next meeting, and tenders called for their construction. Preliminary work has already begun on the dock to be built near the train section, and Ralph Lawlor and Mr. Schell will give William Higgins a hand in ironing out some problems.

Two flood lights are already installed, and others will be ordered at the next meeting. The water supply will be considered further then, also. Reports from two of the springs were not favorable, but the third may be blasted and more samplings be taken.

The question of vandalism which plagues every parks committee is to be considered before it starts. A reward will be offered for information leading to the arrest and conviction of any person damaging the park itself or its equipment. Also, the women on the committee were asked to draft a handbill to be distributed to all homes asking for the cooperation of parents in seeing that no damage will be done.

The White Elephant Store, suggested at the meeting only two weeks before, was to open Thursday, the committee learned from Mrs. Charles Griffiths, whose idea it was. Lifesaving equipment was offered by the Red Cross Society.

The committee is taking steps to avail itself of the top soil which will be stripped off Pearl St., a new street which is to be opened up soon. Also, the suggestion was made that gravel and sand might be available from the former CNR embankment which the town now owns.

It is hoped that a representative of the Community Program Division of the Department of Education will attend the meeting of Centennial Park Committee on June 21.

PUPPETS HOE LONG ROW

Puppeteers Jan Bussell and Ann Hagarth, who toured Canada last winter, formed their first troupe in 1952.

Card Party Will Send Pupils on Trip

DESERONTO — The bridge and euchre party organized by Principal Peter Roach and held at the Public School Wednesday was a success. Over $100 will be added to the fund being raised to give the graduating class a banquet and a trip at the close of the school year. The banquet will be held the evening of June 28, and the following day the 40 pupils and their teachers will tour Ottawa. Tentative plans for make the trip to Toronto have been changed this week.

It is expected that the school board will pay part of the expenses, but Wednesday's party was one way in which the children could help themselves by pushing ticket sales.

Mrs. Donald Reid and a committee of other mothers of the graduating class were in charge of refreshments and other practical details of the party.

In euchre, the prize winners were: ladies' Mrs. Gilbert and Mrs. Wright, both of Napanee. Two Deseronto men, Donald Reid and Tom Jackson were first and second for the men. The lone hand prize went to Mrs. Gilbert, and Bill Smith won the low. In bridge, Mrs. Ray Fowler and Mrs. May Stacey both of Napanee, were the winners. Mrs. Charles Gray of Deseronto won the low prize for bridge. The door prize went to Mrs. Jim Gaylord.

Five girls of the graduating class made themselves busy in various ways, including helping to serve refreshments. They were, Edith Law, Carolyn Carson, Ann Bond, Gail Fraser, and Brenda Graham.

The students are now busy writing their final examinations. June 17 is orientation day for them, when a bus will take them to Napanee to become acquainted with the Napanee District Secondary School, which most of them will attend next year.

AUTHOR IS SEEN

Earle Stanley Gardner, appears as a judge in the final episode of the nine-year Perry Mason TV series.

WELL DRILLING
MANSE DONALDSON
FOXBORO, ONT.
$3.00 Per Foot
(Plus Material)
— BELLEVILLE AREA —
WHY NOT CALL AND LETS TALK IT OVER!
DIAL 968-9431

'HAIDA' TO FALLS — A model of HMCS Haida, Canada's "fightingest" ship in the Second World War and the Korean War, arrived Thursday at the Lake of Famous Ships at Niagara Falls, Ont. The 400-pound model was built at a scale of one-half inch to one foot on the basis of plans supplied by the British Admiralty. Examining the model are John Farmer of Toronto, who directed construction (left); Clem J. Compton-Smith and Lou Fridnandler, officials of the tourist attraction. (CP Wirephoto)

CNE Expansion Renovation Plan Is Announced

TORONTO (CP)—A proposed $12,500,000 expansion and renovation plan for Toronto's Canadian National Exhibition area was announced Friday by the CNE Association.

The plan was contained in a 900-page report to the CNE directors by Dominion Consultants Associates Ltd.

The plan calls for expansion of the CNE grounds east to Bathurst Street, with demolition of Maple Leaf Stadium. Old Fort York would be moved from its present position in a "historic site" area near the waterfront.

New buildings would include a hotel on the stadium site, a $1,000,000 Olympic swimming pool, a new exhibition and convention building, and a $2,000,000 parking garage.

The consulting firm also told directors that although the CNE has the largest attendance records of any annual North American fair, its popularity is slipping because it's slanted too much toward Ontario.

Seventy-eight per cent of the exhibitors in the past came from a radius of 40 miles of Toronto. Eight per cent came from other provinces and 12 per cent came from elsewhere in Ontario.

EXHIBITS NOISY

Good exhibits have been in the minority, while most have been noisy without presenting a message, the consultants said.

Limited opening on Sundays, free shows, a longer exhibition period and improved content of exhibits may be necessary to boost the CNE's popularity and attendance, they said.

Eighty per cent of the exhibition's visitors came from communities within 60 miles of Metropolitan Toronto while only six per cent came from the United States. The average visitor spends $3.70 a day and six hours touring the grounds. The most popular attraction is the midway.

There were 2,962,000 visitors at the two-week exhibition last August and early September. The consultants predicted more than 4,000,000 visitors a year within 10 years.

BUS BURNS

TORONTO (CP)—A bus filled with school children caught fire on the Gardiner Expressway Friday, but no one was injured. The fire is believed to have started from a seized brake.

OFF THE RECORD — By Ed Reed

"He has good health but he's not enjoying it."

MEETING

A GENERAL BUSINESS MEETING AND ELECTION OF OFFICERS

for the

PROGRESSIVE CONSERVATIVE ASSOCIATION

OF THE PROPOSED RIDING OF HASTINGS

will be held in

MADOC ARMOURIES — MADOC

WEDNESDAY — JUNE 15th.

8 P.M.

THERE WILL BE NO GUEST SPEAKER

The evening will be devoted to business of the new Association, a new Constitution and the election of Officers.

— EVERYONE WELCOME —

Chas. Keeble, Pres. W. R. (Bill) Marsh, Secty.

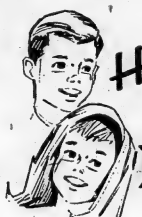

Hey Kids Join the Rite-Way LION CUBS

FREE LUCKY MEMBERSHIP CARDS

Get Your Card at the RITE-WAY Service Desk

FREE LION BUTTONS

With your Membership Cards

FREE PRIZES TO LUCKY CUBS

NAME the Rite-Way LION

WIN 6ft PLUSH LION

ALSO DRAWS FOR 10 PLUSH LIONS ONE FOOT HIGH

Enter Today - Winners Announced Dominion Day

DUNDAS ST. W. (HWY No. 2) Formerly known as the TRENT ROAD BELLEVILLE

THE INTELLIGENCER
Founded in 1834
Merged in 1930 with
The Ontario, founded 1870

Post Office Department, Ottawa
Authorized as Second Class Mail

The Intelligencer

THE WEATHER
Tuesday: A few thunderstorms likely this evening and tonight; continuing warm and a little cooler Tuesday. Low 52. High 72.

BELLEVILLE, ONTARIO, MONDAY, JUNE 13, 1966

7c Per Copy

Police List 81 Presumed Dead In Downpour

Violent Street Fighting

CHICAGO (AP) — Violent street fighting erupted in a predominantly Puerto Rican neighborhood on Chicago's north side Sunday night after a policeman shot a Puerto Rican youth he said pulled a gun on him.

The surging, rock - throwing mobs numbered more than 1,000, police said.

The rioters tipped a police car on its side and burned it. Vandalism on many more were broken by rocks and buried pop bottles. Fire was started in another police car, but quickly extinguished.

By midnight at least two dozen persons had been injured and more than 20 jailed.

Police were pelted with rocks, bottles and debris as they tried to disperse the crowds in a 10-square-block area.

Sporadic gunfire could be heard and looting was reported in several shops.

STARTED IN ALLEY

Patrolman Thomas Munyon, 25, the officer who shot the youth, described the incident:

"My partner and I went into this alley to break up a fight . . . this guy started to pull a gun from under his shirt and I shot him. There were about 30 or 15 persons in the alley . . . so my partner and I put the wounded man into a car and got out of there."

The wounded man was identified as Cruz Arcelis, 20.

Munyon said he fired four times and didn't know how many shots hit Arcelis.

After the incident aroused crowds poured into the streets.

A police dog bit 20-year-old Juan Mejias, who was hoisted to the shoulders of friends, displayed to the crowd and then taken to a nearby hospital.

Rocks and bottles began to fall near policemen directing traffic away from the area.

PLEAD WITH CROWDS

Spanish-speaking police, youth workers and Roman Catholic priests used bullhorns to plead with the crowds to leave. They were ignored or shouted down.

A rock smashed a squad car windshield and screaming youths moved toward two nearby police cars. They smashed windows and tore the aerial off one, then moved to the other chanting.

The car was rocked back and forth, then turned on its side. Almost immediately flames shot from the gas tank and the car was quickly enveloped in fire.

Firemen, arriving to fight the flames, were pelted with stones as they wrestled with hoses among the crowds.

Police moved back into the area and charged the crowds.

HONG KONG (Reuters)—Normal activity in this teeming British colony came to a virtual standstill today amid warnings that a freak death-dealing downpour which broke out during the weekend might hit again.

The casualty toll mounted as rescue workers, helped by British troops, continued mopping up operations under an overcast and drizzling sky.

Latest police figures listed 44 dead, 15 presumed dead and 28 missing. Unofficial estimates put the toll higher.

Dozens were injured, and more than 2,500 persons lost their homes or had to be evacuated to safer ground.

The rainstorm, worst in the colony's history, turned hill streams into rushing torrents, swept rocks and boulders against shanty huts and flimsy wooden houses on the hillside.

BURIED ALIVE

Many people were buried alive in landslides or house collapses. Others were swept to their death in the swollen streams.

Property damage was estimated in millions of dollars as the rains battered city-centre tenement flats, cut off telephone communications and paralyzed traffic.

The British section of the railway to Canton, China, was blocked in several places and trains could no longer run to the border town of Lowu.

Hong Kong Island, with its hilly terrain, suffered more damage than the Kowloon mainland, where most of the colony's 4,000,000 population live.

Fifteen inches of rain fell in 18 hours Sunday.

At the height of the deluge, floodwaters tossed cars about the docks. Many streets were flooded knee-deep.

BROADCAST WARNINGS

Warnings to remain indoors were broadcast, and regularly over the colony's radio network. Schools closed for the day and many business offices were not open.

The city hall fronting the harbor was flooded and had to cancel all business for this week.

Among bodies recovered so far were those of a British boy and two journalists who worked for the English-language South China Morning Post.

Police believed the boy's body, found in the harbor, was that of 11-year-old Tommy Keehan, son of a British Army sergeant. The boy was swept away in a torrent in Kowloon.

The two journalists, a South African and an Australian, were believed to be returning home from work in a car when they were caught in the rains. Their bodies were found on a hillside.

REPORTS ON CRISIS

NEW DELHI (AP) — Prime Minister Indira Gandhi said Sunday a crippling economic crisis has thrust India into its most crucial period since independence 19 years ago.

May Sell Wheat to Russia

MOSCOW (CP)—A six-member Canadian trade delegation arrived here during the weekend and there was immediate speculation another wheat sale to the Soviet Union may be in prospect.

One of the members of the delegation is William McNamara, chief commissioner, of the Canadian wheat board. He and Commissioner Gerald Vogel arrived Sunday night. The rest of the delegation arrived Saturday night.

McNamara said a new wheat agreement is "not on the agenda at all." However, asked whether the wheat board is hopeful of selling wheat to Russia again this year he replied: "Yes, we have good hope. Western farmers are always hopeful of doing business."

Willard Pybus, director of the trade department's office of trade relations and head of the delegation, did not discourage speculation.

Asked whether McNamara's inclusion in the visiting group indicated a wheat deal might be in the offing, Pybus noted that the chief commissioner has in the past had "relations with the U.S.S.R. in the wheat area."

McNamara, he said, has "continuing interest" in development of Canadian wheat sales to the Soviet Union.

Another factor indicating that an agreement may be under negotiation is the expected visit here of Trade Minister Winters before the end of the week.

However, Winters may be coming simply to sign a new five-all trade agreement which the delegation, scheduled to stay in Moscow a week or more, is to work out with Soviet officials.

The agreement would renew the three year pact that expired in April providing most-favored - nation treatment in trade between the two countries.

Pybus said the delegation's purpose here is "normality" in discuss renewal of the trade agreement.

Pybus refused to be pinned down regarding prospects of a new wheat contract to replace last year's, under which Canada sold the Soviet Union $400,000,000 worth.

It was "probably true" that the possibility of a wheat sale could be excluded, but this would depend on a number of factors, including Soviet requirements and the size of this year's crop.

It is too early yet to say what kind of crop the U.S.S.R. will have this year, however, qualified observers say the U.S.S.R. is now in the position of requiring not just moderate exceptionally good crops to meet the growing domestic requirements and satisfy its commitments to other Communist countries.

They recall that two years ago the U.S.S.R. had a good crop but still ended up buying a considerable quantity of wheat on the world market, including more than 1,400,000,000 worth from Canada.

Pearson Plans Personal Bid To Settle Strike of Dockers

AFTER ALL-NIGHT BARGAINING SESSION — Government cabinet ministers appear grim-faced after all-night meeting between government, labor and management in the bitter longshoremen's strike of three Quebec ports. The meetings, held in the West Block of the Parliament Buildings at Ottawa, broke up shortly after 5 a.m. Sunday. Left to right are Labor Minister Nicholson, Privy Council President Favreau and Transport Minister Pickersgill. (CP Wirephoto)

OTTAWA (CP)—Prime Minister Pearson will launch a personal mediation effort in a last-ditch bid to work out a settlement of the crippling Quebec longshoremen's strike, a reliable informant said today.

Pearson and a group of his top ministers met again today to discuss the government's next move in efforts to end the strike, now in its 36th day.

Despite mounting speculation that legislation will be used to force a reopening of the Montreal, Trois Rivieres and Quebec City ports, informants said such action is not imminent.

One high - level source said the government had not yet abandoned hope that a voluntary settlement would be reached.

Introduction of legislation requires 48 hours' notice and there was no mention of such legislation on the Commons notice paper distributed to MPs this morning.

This notice rule could only be waived by unanimous consent of the House and such consent is unlikely for a compulsory arbitration bill.

AWAIT FINAL REPORT

Legislative action also would have to await a final report from the federal mediator, Judge Rene Lippe. He returned to Montreal Sunday after an unsuccessful mediation effort here and was believed to be coming back to Ottawa today.

It is expected that Judge Lippe's report would contain recommendations on which compulsory arbitration could be based. But a report of this nature would only be filed if the various parties had confirmed that all chances of a voluntary settlement had vanished.

Mr. Pearson flies to Montreal when he returned Sunday night from a weekend trip to the United States to announce the cabinet's labor committee to his home for a full rundown on the weekend negotiations that broke down shortly after dawn Sunday.

One informant said a full cabinet session would be called before any final decision was made on legislative action and added that it was expected today.

At 12:30 p.m. there still had been no formal word of a cabinet meeting. Labor Minister Marcel Pepin, Works Minister Martineau and Immigration Minister Marchand had joined up to join the committee-level talks in Mr. Pearson's office.

Mr. Pearson's cabinet attended the 18-hour negotiations which started shortly before 3 p.m. Saturday when reports the Canadian Longshoremen's Union (CLC) and the Quebec Federation of Labor were close to agreement before

PEARSON PLANS
(Continued on Page 9)

Teams Go Into Cotton Fields To Urge Negroes to Register

ENID, Miss. (AP)—Teams of Negroes fan out from the Meredith march into cotton plantations today to push voter registration among Negro workers in the fields.

"I'm sure we will meet with some opposition in view of the publicity on the Meredith march," said Charles Horwitz, a white staff worker for the Mississippi Freedom Democratic Party. "But we will go anyway."

The main body of marchers will be on U.S. 51 again with a goal of making 20 miles to Greenada by nightfall, the largest jump so far.

March leaders are facing increasing difficulty in getting campsites. At Grenada, homes of Negroes will be open to the procession.

Dr. Martin Luther King, Jr., who rejoined the procession briefly Sunday, said they should be in Jackson—the state capital and their goal—by June 26. Their number "will rival the Alabama pilgrimage from Selma to Montgomery last year," King predicted. The Selma march ended with 25,000 pouring into Montgomery.

Civil rights groups around the U.S. held meetings and sympathetic marches Sunday in support of the Meredith march and to commemorate the third anniversary of the death of Medgar W. Evers, a state official of the National Association for the Advancement of Colored People who was shot by a sniper outside his home in Jackson.

The demonstrations generally were small, quiet, and without incidents.

Director Roy Wilkins of the NAACP told 1,000 Negroes at Jackson: "Don't misunderstand, I want you to fight every step of the way for what is due you. Only remember, when we win—and we will—we and the white people must live together."

In Jackson, the crowd retraced the 30-block route of Evers' funeral cortege. In 1963, the end of the funeral turned into a bloody affair as Negro youths turned on police. There were only isolated incidents Sunday.

REPORTS FLOODS

MOSCOW (Reuters) — The Aderba River in the Caucasus burst its banks and "turned into a huge howling torrent," flooding two towns, the Soviet news agency Tass reported Monday. Tass said the torrent damaged buildings in Divnomorsk and Gelendzhik—on the Black Sea coast—tore down a bridge and washed away sections of road. No deaths were reported.

U.S. Navy Pilot Bags 13th MiG

By ROBERT TUCKMAN

SAIGON (AP)—A U.S. Navy pilot shot down the 13th MiG of the Viet Nam war and narrowly missed getting another in an air battle southwest of Hanoi, the American spokesman reported today.

Four F-8 Crusader jets from the U.S. carrier Hancock encountered four of the Soviet-designed planes outside the key North Vietnamese port, the spokesman said.

In the jungled central highlands of South Viet Nam, U.S. paratroops closed in on remnants of a North Vietnamese regiment on a mountainside after a massive, pinpoint attack on the position by high-flying B-52s from Guam.

52 Killed As Trains Collide

BOMBAY (Reuters) — Two packed rush - hour trains smashed head-on into each other here today, killing at least 52 persons and severely injuring 200.

The collision, near Matunga Station in north Bombay, came at the height of the morning rush to work.

Sixty-four persons had minor injuries.

The trains collided near a level crossing as the northbound train for Thana, 30 miles from Bombay, was being diverted from one track to another.

Cause of the crash was not known. Official said an enquiry would be started later today or Tuesday.

Local rail manager Ratan Lal said there were two theories—failure of an electrical or mechanical device or an error of human judgment.

ASKS FOR PRAYERS

LOURDES, France (Reuters) Pope Paul Sunday asked about 13,000 soldiers from 16 countries gathered here in pilgrimage to pray for those suffering from war and hunger.

British Storekeepers Urge Start of Food Rationing

LONDON (Reuters)—Britain's storekeepers today urged the government to start food rationing immediately to stop prices spiralling as the effects of the national seamen's strike begin hitting supplies.

Thomas Lynch, president of the 12,000-member National Federation of Small Shopkeepers, said at the union's annual conference that, as good stocks are depleted, small grocers could be held to ransom by wholesalers.

"Now is the time for the government to put into effect immediately its emergency powers, including food rationing and price-pegging," he said.

Meanwhile, stevedores in the world's biggest ports have voted to support the strikers by refusing to handle any British ship blacklisted by the National Union of Seamen.

Up to now, all British ships entering port and held there by the four-week-old strike have been unloaded normally. But today's decision could mean pellishable cargoes being left to rot in the holds.

Seamen's leaders meantime made final preparations for a meeting with the Trades Union Congress, which groups Britain's labor organizations, to discuss a plan for settling the strike.

THE WEATHER

Synopsis: Unsettled weather will persist today and Tuesday through the upper Great Lakes. Slightly cooler temperatures and partly cloudy skies are forecast for Tuesday over the lower Great Lakes area.

THE TEMPERATURES

	Max.	Min.
Today	76	53
Year Ago	70	48

Pearson in Talks Critical Of U.S. Policy Toward NATO

WILLIAMSTOWN, Mass. (CP)—His attention never far from labor strife at home, Prime Minister Pearson accepted honors and made speeches in Harvard and Massachusetts during the weekend.

The prime minister was kept constantly advised on Ottawa's talks in the Montreal longshoremen's strike. He considered flying back to Ottawa Saturday night and again Sunday morning but opted a hand.

In the end, subjected all engagements and returned as scheduled Sunday evening. He went straight from the Ottawa airport to a meeting with a cabinet committee on the dispute.

Mr. Pearson delivered a speech Saturday night in Springfield, Ill., critical of United States policy toward NATO.

He expressed sympathy with the aspirations of French President de Gaulle to shrug off U.S. domination of the alliance.

The address to the Federal Union Inc., followed within days the NATO foreign ministers' meeting in Brussels, where Canada took a position against the U.S. British demand for removal of the NATO council headquarters from Paris.

The prime minister said he did not approve France's decision to withdraw from the NATO defence organization. But he added:

"France is not, tax-not been, and will not be satisfied with an Atlantic organization, or an Atlantic Alliance of independent states, dominated by America. France, and not only France, feels that continental Europe is now strong enough—in large part because of the generous assistance of the U.S. — to be given its rightful share in the control of the policies of the Alliance.

"While France is not alone in this feeling, only de Gaulle has translated it into policy and action."

Canada long ago had asked, with little effect, for a reassessment of NATO to develop common, unifying political institutions providing collective foreign and economic policies.

To call at General de Gaulle, because he is demanding for France a position in the Atlantic Alliance equal to that of Great Britain and somewhat closer to that of the U.S., is to show a dangerous misunderstanding of the situation."

The forward march of NATO must be Atlantic in character, not merely European or North American. It must provide for

PEARSON
(Continued on Page 9)

Today's Chuckle

Friends: Two women had at the same person.

KHRUSHCHEVS ON WAY TO VOTE — Former Soviet Premier Nikita Khrushchev, 72, and his wife, Nina, make one of their rare Moscow appearances as they walk from automobile to school house to vote in the parliamentary election. The school house is near an apartment given him when he was ousted from power. The Khrushchevs spend most of their time at a country villa near Moscow. It was the first time in more than a year that Khrushchev had appeared in public in Moscow. (AP Wirephoto by cable from Moscow)

Around the Kitty

Lawn bowling is in full swing around the district and some tineresting tournaments have taken place. In some instances rain or threatened showers have kept the attendance down but generally the tourneys have been well patronized. On Wednesday at Brighton ten men's doubles rinks took part in a tournament and Fred Thorne and Sam Neily of the host club were winners. Mr. Thorne an ardent bowler, has been in western Ontario for some years but has moved back to his native heath and will be a welcome addition to the Brighton Club. Lloyd Taylor and Charles Wickens of Campbellford won the two-game high while Ernie Lord and Charles Young, also of the host club won the one-game high count. Only one rink from Belleville, Claude Tice and "Ab" Wonnacott, was on hand but failed to make the money circuit.

On Saturday at the local greens the Belleville Club held a mixed rink tournament and it was voted a fine success. Rink competition has gone into the discard in recent years but it is enjoying a welcome revival. There seems to be more companionship and fellowship in rink competition than in doubles and trebles. It is more relaxing game and gives more time for visiting with out-of-town bowlers. There were 14 rinks in competition on Saturday and a local rink of Mrs. Marg Watkin, Carl Fisher, Mrs. Millie Wright and Bill Wright as skip won the tournament. A Trenton rink of Mrs. Kay Fuller, Mr. and Mrs. Goldie Fitzgibbon with Bill Fuller as skip was in second place. The two-game high count was won by a rink of Mrs. Anne Avery, Bob Semple, Mrs. Lil Mascaro with W. B. "Skit" Vandervoort as skip while the one-game high count was won by a Trenton rink of Mrs. Pearl Frost, Ossie Newton, Mrs. Pearl Carr and Clayton McGuire. The women's section of the club served light refreshments during the day.

Due to the rain on Thursday there was no bowling in the women's league but the members enjoyed an afternoon of bridge wih Mrs. Laura Hyde winner of the special prize. Mrs. Pearl Legault and Mrs. Dorothy Price were the tea hostesses. The women are preparing for their first tournament of the year on June 21st when a doubles tourney will be staged.

On Wednesday the district chairman's tournament will be held on the local greens. This is a men's double competition and the money derived from the tourney is used for expenses in publishing the schedules and other incidentals. This is a tournament that should be patronized by every club in the district. It is hoped one of the largest entries in years will be on hand. The draw will start at one - thirty and three fifteen-end games will be played. Suitable prizes will be given to the winners.

DON'T FORGET FATHER'S DAY SUNDAY JUNE 19
YOU JUST THINK he has everything!
FOR FATHER'S DAY
GIVE HIM SOMETHING TO WEAR
SCHWAB'S
BETTER MEN'S WEAR
FREE GIFT BOXES
GIFT CERTIFICATES AVAILABLE
FORMERLY DON STANTON'S
200 FRONT ST. — BELLEVILLE

INTERESTING CAREERS IN
TAXATION
ASSESSMENTS - COLLECTIONS
CANADA PENSION PLAN
ESTATE TAX -
TAXATION C[illegible]CERS
DEPARTMENT OF NATIONAL REVENUE
TAXATION DIVISION - BELLEVILLE
STARTING SALARIES - $5242 to $5803.
Application forms may be obtained from the Civil Service Commission, Ottawa, Canada or apply direct to:
Personnel Office, Taxation Division, Federal Building, 11 Station St., Belleville, Ontario. Telephone 968-6424
Quote Competition 66-0-567.

OUTSTANDING BARGAIN!
HALF PRICE
ALBERTO VO-5 SHAMPOO
2 BOTTLES — 3.08 VALUE
1.54
Geen's SUPER-SERVICE
Prescription Pharmacy
THE HOME OF SUPER SAVINGS
PHONE 962-4551 — FREE DELIVERY
ON ORDERS $2.00 AND OVER

Woman Killed In Accident Near Golf Club

A Glen Miller woman died Saturday in Belleville General Hospital of injuries sustained that afternoon in an accident on Highway 2 west of the Bay of Quinte Golf Club.

Dead is Mrs. Vlasta Savara, in her fifties, who was struck by a 1963 model car driven by Robert Lake of Manitoba as she was crossing the highway to her daughter's home.

Lake, attempting to avoid Mrs. Savara, smashed head-on into a second car driven by James Lauder of Exeter, Ont.

Three persons who were travelling in Lauder's 1966 car were taken to Belleville General Hospital and treated for minor injuries before being released.

The accident occurred about 2 o'clock Saturday afternoon.

Canoe Racing Club Plans Shipwrecked

The hopes of forming a Belleville canoe racing club were dashed on the harbor rocks here Saturday.

Only a dozen persons turned out to view films and to watch demonstrations in the Belleville Harbor, off Victoria Park.

The demonstrations were arranged by the Belleville Recreation Committee through the Canadian Canoe Racing Association.

Assistant recreation director, Norm Carter, said: "The films and demonstrations were excellent but there was very little interest. I am afraid we will have to forget about forming a club here."

While only the dozen local people showed up, some 45 persons from Rideau, Gananoque, Cataraqui and Carleton Place clubs brought boats and other equipment for the demonstrations.

Had sufficient interest been shown, intentions were to leave equipment here to help get a Belleville club started. No equipment was left, due both to the lack of interest and to the fact that no suitable place could be obtained to keep the canoes.

Driver Dies After Car Hits Rock Pile

BANCROFT — Donald Corey, 46, of R R 3 Bancroft, died of a broken neck early Saturday when the 1956 Chevrolet he was driving veered into the west ditch of Highway 62, 10 miles north of here, then into the east ditch and finally into a rock pile. He was alone in the car.

ELEPHANT BREAKS LEG

WILKES-BARRE, Pa. (AP) Jewel, a dancing elephant valued by her owners at $18,000, was destroyed Saturday after slipping and breaking a leg. The 33-year-old beast, a dancing specialist with the Von Brothers - Christiani - Wallace Circus, was injured as she was about to be unloaded from a truck near Wilkes-Barre.

PINKSTON and LUSCOMBE
FUNERAL DIRECTORS
60 Victoria Avenue Dial 968-5735
Belleville, Ontario

Spectators relax on the grass at Victoria Park to watch the sail past of the Bay of Quinte Yacht Club held on Sunday. (Photo by Stu Meeks)

Obituaries and Funerals

MRS. FERCY CROUTER

Mrs. Cora Crouter of Albury died this morning at Trenton Memorial Hospital after an illness of one week. She was in her 81st year. Born at Thomasburg, she was the daughter of the late Mr. and Mrs. John Kennedy. A resident of Albury for 42 years, she was predeceased by her husband, Fercy.

A member of Albury United Church and the United Church Women, she is survived by a sister, Mrs. Henry (Annie) Lamb, Picton. Funeral services will be held Wednesday afternoon from the John R. Bush Funeral Home Chapel. Rev. George Ambury will officiate. Interment in Albury cemetery.

JOHN LIVINGSTONE

MADOC — A resident of Madoc for 25 years, John Livingstone died suddenly Saturday at his home. He was in his 59th year. Born in Ruther Glen, Scotland, he was the son of the late Mr. and Mrs. David Livngstone.

He leaves his wife, the former Beatrice M. Beausoleil; a daughter, Miss Marion Elizabeth Livingstone, Bowmanville; a son, John David, at home; a sister, Mrs. K. (Elizabeth) Murray, Ruther Glen, Scotland and a brother, David, also of Scotland

Well known in Madoc, he had lived previously at Hamilton and Niagara Falls, Ont., and Noranda Quebec. Educated in Scotland, he was an accountant. He was a member of the Presbyterian Church and a life member of Madoc Lodge No. 48 A.F. and A.M.

Funeral services will be held tomorrow at MacKenzie Funeral Home. Interment in O'Hara's cemetery, Madoc Township

CLARENCE MARSON HEATH

After a lengthy illness Clarence Marson Heath of Raglan Street, Campbellford, died yesterday, June 12, in the Campbellford Memorial Hospital. He was in his 65th year.

Born in Springbrook the son of the late Mr. and Mrs. David Heath he was formerly resident on Ridge Road, Stirling.

Mr. Heath was educated at Springbrook Public School and was in retirement at the time of his death. He was a member of the Moose Lodge, Scarborough and the Royal Canadian Legion, Hastings.

Predeceased by his wife, the former Susan Isabel Reid, he is survived by three sons, Raymond of Belleville, and Clayton and David of Midland, one daughter, Mrs. Claude (June) Reid of Harold, two sisters, Mrs. Ernest (Florence) Stewart of Bonarlaw and Mrs. Harold (Viola) Reid of Kingston, and one brother, William Heath of Scotland.

Resting at the Duffin-Hogle Funeral Home, Stirling, for service Wednesday, June 15. Interment will be at Mount Nebo Cemetery, Springbrook.

WALTER FREDERICK MOORE

A life long resident of this city, Walter Frederick Moore of 37 Moira Street East died suddenly early yesterday morning, June 12. He was in his 77th year.

Son of the late Mr. and Mrs. Charles Moore, he was born in Belleville and was employed as a memorial craftsman Mr. Moore was an ardent bowler, fisherman, and hunter.

His wife, the former Edna Mary Ford, predeceased him in October, 1965, and he leaves one daughter, Mrs. Frank (Jean) Mulvihill of this city, one sister, Helen L. Moore of Detroit, two brothers, Albert of Mimico and Harry of Sudbury, and nine grandchildren.

Rev. Morgan McFarlane will officiate at funeral services to be held in the O'Brien - Rutledge Funeral Residence Tuesday, June 14. Interment will be at Belleville Cemetery.

WORDEN JAY FARLEY

TRENTON—Funeral services for Worden Jay Farley, 407 Dundas St. W., Trenton, were held Friday from Weaver Funeral Home. Bearers were John Kane, Jack Alyea, Fred Morgan, Fred Jones, Alfred Paro and Wayne Simmons. Rev. William E. McDowell, King Street United Church officiated. Interment in Greenwood cemetery, Smithfield.

A bachelor, Mr. Farley died Wednesday, June 8 at Trenton Memorial Hospital, following an illness of several months. He was in his 92nd year. Born in Murray Township, he was the son of the late Mr. and Mrs. William W. Farley. A former resident of Lemberg and Regina, Saskatchewan, he had lived in Trenton for the past 30 years.

He is survived by two sisters, Mabel (Mrs. Ernest Hendricks) R. R. 4 Trenton and Miss Hazel Farley, Trenton, and a nephew, Dr. J. W. Farley, Trenton. He was predeceased by a sister, Helen M. Jowett, RN and a brother, Dr. F. J. Farley.

Educated at Upper Canada College, Albert College and the Ontario Agricultural College, he was a retired farmer. He was an adherent of King Street United Church. An ardent supporter of the Liberal party, he was very fond of gardening and grew flowers, vegetables and berries at his home.

GEORGE ROBBINS

TRENTON — In his 83rd year, George Robbins of 90 McGill Street, Trenton, died Monday, June 6, in the Trenton Memorial Hospital. He had been in failing health for the past three months.

A resident of Trenton for the past 40 years he was born in Bancroft the son of the late Mr. and Mrs. Samuel Robbins. Mr. Robbins was employed as a stationary engineer by the Dominion Tar and Chemical Company for 15 years prior to his retirement. He was a member of Bethel Temple and was a former member of the Loyal Orange Lodge at Bancroft.

Predeceased by his wife, Mr. Robbins leaves two daughters, Mrs. Wilfred (Amy) Yarrow of Trenton, and Mrs. William (Grace) Nelson of Brooklyn, N.Y., three sons, Lorne and Peter of Trenton, and Jay of Brooklyn, four brothers, Irvin and Walter of Bancroft, William of Hannah, Alberta, and Harvey of Peterborough, two sisters, Mrs. Pearl Young of Hybla, Ontario, and Mrs. Mary Sutherland of Bancroft, and thirteen grandchildren.

Funeral services were held Thursday, June 9, from the Weaver Funeral Home, Trenton, to Mount Evergreen Cemetery. Rev David Minor officiated.

Bearers were Roy Spence, Amon Gainsforth, Roland Paul, Paul Tyler, Walter Conley, and Henry Carswell.

WILLIAM CHARLES EDWARDS

In hospital for one week, William Charles Edwards of 24 Gordon street died yesterday, June 12, in the Kingston General Hospital. He was in his 64th year.

Born in London, England, son of the late Mr. and Mrs. William Edwards, he was a resident of Ontario for 53 years, Mr. Edwards was Chief Clerk of the Yard Office of the CNR and had been employed by the railroad for 51 years. He was for 50 years a member of the Canadian Brotherhood of Railroad, Transport, and General Workers. Mr. Edwards was a member of Christ Church.

Survived by his wife, the former Doris Halsey, he also leaves two sons, William of Peterborough and Bruce of Belleville; one daughter, Mrs. Ronald (Jean) Taylor of Westhill, Toronto; two brothers, Albert of Whitby and Ernest of Virginia; four sisters, Mrs. Ada Hedger of Belleville, Mrs. Vincent (Lillian) Hughes of Belleville, Mrs. Fan Hurvid of Oshawa and Mrs. Stanley (Edith) Fenton of Welland, and nine grandchildren.

Resting at the John R. Bush Funeral Home for services in Christ Church Wednesday, June 15. Interment will be at Belleville Cemetery.

JAMES A. HOLMES

TRENTON — Requiem High Mass was celebrated Friday, June 10 for James A. Holmes, at St. Peter's Church. Very Rev. J. G. Clancy said the mass. Bearers were Walter Lachine, Bruce Duncan, Hugh O'Neill, Frank Barry, Bob Sager and Taylor Beal. Interment was in Mount Calvary cemetery.

A well known Trenton merchant, Mr. Holmes died suddenly at his residence, 39 Fifth Ave., Wednesday June 8. He was 44 years old. Born in Trenton, he was the son of Mrs. James E. Holmes and the late Mr. Holmes.

Besides his mother, he is survived by his wife, the former Rita A. Jordan; two daughters, Linda (Mrs. Wayne Bauerlein) Odessa and Jean-Ann, at home; a son, Stephen, at home; three sisters, Mary-Ellen (Mrs. F. A. Kennedy) and Mrs. Kathleen High, both of Trenton and Doris (Mrs. Peter Finner) Arnprior; four brothers, Thomas, Trenton, William, Cobourg, Robert, Port Hope, and Paul Mainguy, Oakville, and two grandchildren. He was predeceased by a sister, Jean Mainguy.

Educated in Trenton schools, he was a member of St. Peter's Church, the Trenton Chamber of Commerce and the Royal Canadian Legion, Branch 110.

PLANS FRUITLESSLY

TV actor William Demarest has a system for a long and successful career: "I awake in the morning, lay out my plans for the day, and then don't do any of them."

Get $100 for every $75 with six-year Scotiabank Savings Certificates
Buy as little as $10 worth or as much as you like—cashable any time.
THE BANK OF NOVA SCOTIA
SSC-170

BIRTHS

LOTT—Bill and Orlene are happy to announce the safe arrival of a daughter, Janice Orlene, on Friday, June 10, 1966, at the Belleville General Hospital, weighing 7 pounds, 3¾ ounces. A sister for Kevin, Kenneth and Joanne.

CARDS OF THANKS

Words cannot express our heartfelt thanks and gratitude to all those who did so much for us in our bereavement of husband, father and grandfather, Donald Bates. We wish to say "thank you" for donations to the Heart Fund, to Local 1788 International Association of Machinists for the beautiful Bible, to Frankford Legion, to Reverends Dugan and Beach, to Rowe's Funeral Home and to all the doctors and nurses.—Winnie and family.

The family of the late Raymond French would like to express their heartfelt thanks to all their friends, neighbors and relatives for the many acts of kindnesses and expressions of sympathy, floral tributes and many donations to the Heart Foundation during their recent bereavement. Thanks also to Prince of Wales A.F. and A.M. No. 146; Tweed I.O.O.F. No. 280; Thomasburg I.O.O.F. No. 283; Tweed High School Students' Council; Twelve A Class; Students of Grade 12; the Girls' Athletic Association; and the Tweed Teens. Special thanks also to Dr. McCue, Dr. Berry, Rev. Kennedy and Bush's Funeral Home.

Th family of the late Vincent Wringe would like to express our heartfelt appreciation to our relatives, friends and neighbors for their many acts of kindness, messages of sympathy and beautiful floral tributes and Mass cards during our recent bereavement, in the loss of a loving husband and father. Thanks also to Ebenezer U.C.W.; the staff and students of B.C.I.V.S.; the R.C.P.C. members of Halifax, N.S.; the boys of the Truck and Field Dept. G.M.C., Oshawa; for their floral tributes. Special thanks to Rev. A. F. Dowdell of Deseronto and Rev. H. W. Chapman of Roblin for their comforting words and prayers; and to the White and Morris Funeral Home for their kind and efficient service. Thanks also to Dr. Hartt and Dr. Manderville and the nurses and staff of 1st west, Belleville General Hospital for their care while Vince was a patient there.
A special "thank you" to all.
—Lillian Wringe, Pat and David.

The family of the late John Bibby wish to express their appreciation to neighbors, relatives and friends for many acts of kindness, floral tributes and Mass cards during our recent bereavement. Special thanks to Fathers Clancy, Appleton, Dunphy, McCarvey and to Fr. John Ryan of Britt, Ontario, also to Mr. Rushnell and staff.

DEATHS

EDWARDS, William Charles — Of 24 Gordon Street passed away on Sunday, June 12, 1966, at Kingston General Hospital, dear son of the late Mr. and Mrs. William Edwards; beloved husband of Doris Halsey; dear father of William Edwards, Peterborough; Bruce Edwards, Belleville; Mrs. Ronald (Jean) Taylor, West Hill, Toronto; dear brother of Albert Edwards, Whitby; Ernest Edwards, Virginia; Mrs. Ada Hedger, Belleville; Mrs. Vincent (Lillian) Hughes, Belleville; Mrs. Fan Hurvid, Oshawa; Mrs. Stanley (Edith) Fenton, Welland. Survived by nine grandchildren; in his 64th year.
Resting at the John R. Bush Funeral Home, 80 Highland Avenue, until Wednesday noon. Funeral service will be held on Wednesday, June 15 at 2.00 p.m. in Christ Church. Canon R. B. D. Wright officiating.
Interment in Belleville Cemetery.
June 13-14

LIVINGSTONE, John, of Madoc, Ont., passed away suddenly at his residence, Saturday, June 11, 1966, in his 59th year. Beloved husband of Beatrice M. Beausoleil; dear father of Marion Elizabeth Livingstone, Bowmanville; John David Livingstone, at home; dear brother of Mrs. K. (Elizabeth) Murray of Ruther Glen, Scotland, and David Livingstone, also of Scotland.
Mr. Livingstone is resting at the MacKenzie Funeral Home, Madoc, Ont., where funeral service will be held on Tuesday, June 14 at 2 p.m., Rev. V. Tozer officiating.
Interment in O'Hara Cemetery, Madoc Township

SAVARA, Valsta—Suddenly at the Belleville General Hospital, June 11, 1966, Valsta Savara, beloved husband of Jerry Savara, R.R. 3, Trenton; dear mother of Mrs. Leo (Helen) Meier, Belleville; Mrs. Frank (Zdenka) Henigman, Belleville, and Jerry Savara (Jr.) at home. In her 54th year.
Resting at the Rowe Funeral Home, Frankford, Ont. Requiem Mass at Sacred Heart Church, Batawa, Wednesday, June 15 at 10 a.m. Reverend Father W. H. Dunphy officiating.
Interment St. Francis Cemetery, Frankford.
J13-14

CROUTER, Mrs. Cora, of Albury passed away on Monday, June 13, 1966, at the Trenton Memorial Hospital. Dear daughter of the late Mr. and Mrs. John Kennedy; beloved wife of the late Fercy Crouter; dear sister of Mrs. Henry Annie Lamb, formerly of Victoria; in her 81st year.
Resting at the John R. Bush Funeral Home, 80 Highland Avenue. Funeral service will be held on Wednesday, June 15 at 2.15 p.m. in the Chapel, Rev. George Ambury officiating.
Interment in Albury Cemetery.
J13-14

MOORE, Walter Fredrick — Suddenly at his late residence, 37 Moira Street East, Belleville, on Sunday, June 12, 1966, Walter Fredrick Moore. Beloved husband of the late Edna Mary Ford; dear father of (Jean) Mrs. Frank Mulvihill, Belleville, Ontario; dear brother of Helen of Detroit, Albert of Mimico and Harry of Sudbury.
Resting at the O'Brien-Rutledge Funeral Residence, 80 Moira Street West Funeral service will be held on Tuesday, June 14 at 3 p.m., Reverend Morgan McFarlane officiating.
Interment in Belleville Cemetery.

GALBRAITH, Helen, of 32 Edward Street, Trenton, passed away suddenly on Sunday, June 12, 1966, at the family residence. Dear wife of the late Andrew Galbraith ;beloved mother of Isobel, Trenton; Anne of Toronto; and S/L James A. Galbraith of Winnipeg, Man.; dear sister of Mrs. E. Lorimer, Victoria, B.C., in her 84th year.
Friends are invited to call at the Weaver Funeral Home, Trenton. Funeral service will be held on Wednesday, June 15 at 2.00 p.m. in the Funeral Home, Rev. D. Wilson officiating.
Interment Mount Evergreen Cemetery.

HEATH, Clarence M.—Suddenly on Sunday, June 12th, 1966, at Campbellford Memorial Hospital, Clarence M. Heath, formerly of Raglin Street, Campbellford and Ridge Road, Stirling, beloved husband of the late Susan Reid, dear father of Raymond, Belleville, Clayton and David Heath, Midland, Ontario; Mrs. Claude Reid (June), Harold, Ontario, in his 65th year
Mr. Heath is resting at the Duffin-Hogle Funeral Home, James Street, Stirling. Funeral service will be held on Wednesday, June 15th at 10.30 a.m. Interment in Mt. Nebo Cemetery, Springbrook, Ontario.
J13-14

IN MEMORIAM

STEPHENSON — In memory of a dear mother and grandmother, Gladys Stephenson, who passed away nine years ago today.
In our hearts your memory lingers,
Sweetly tender, fond and true,
There is not a day, dear mother,
That we do not think of you.
—Sadly missed and lovingly remembered by son Paul, Rita and children.

DE GENOVA—In loving memory of Darlene De Genova, our little rosebud whom God recalled June 13, 1963.
God bless our little darling,
She's gone, she's gone to stay,
But in the Heavenly World above
We'll meet again some day.
She looked so sweet and peaceful,
A rosebud in her hand,
She'll wake again, we know it,
In the promised land.
Although we sadly miss her,
And the happiness she gave,
We know that she is in God's hands
As we gaze upon her grave.
—Fondly remembered by Mom and Dad.

FLOOR SANDING AND FINISHING
GLEN ELLIOT
186 Dufferin Ave — 962-3000

DO IT YOURSELF
15 PIECE
"HOME HAIR CUTTING OUTFIT"
AN EXCELLENT ITEM FOR THE THRIFTY FAMILY
REG. 16.95 NOW
$12.88
DOLAN THE DRUGGIST
"YOUR LAURA SECORD SERVICE SHOP"
962-3406 FREE MOTOR DELIVERY
OPEN TONIGHT 'TIL 8 O'CLOCK

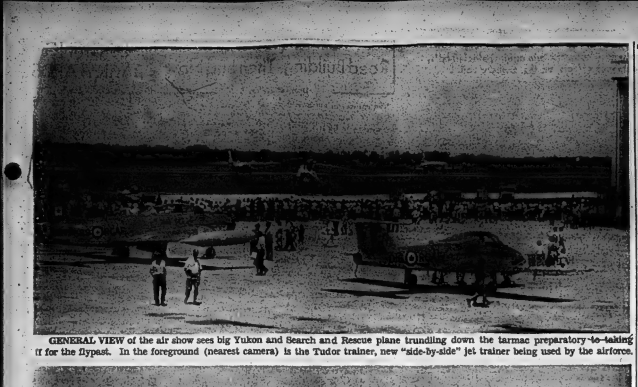

GENERAL VIEW of the air show sees big Yukon and Search and Rescue plane trundling down the tarmac preparatory to taking it for the flypast. In the foreground (nearest camera) is the Tudor trainer, new "side-by-side" jet trainer being used by the airforce.

BIG YUKON TRANSPORT was focal point of interest for most people attending Saturday's Armed Forces Day show at Trenton RCAF. There was a continuous lineup all afternoon as visitors waited to inspect the big transport aircraft.

Thousands Attracted to Armed Forces Day

In spite of a cool breeze that whipped across the tarmac at Canadian Forces Base Trenton, Saturday, the Armed Forces Day open house attracted thousands of visitors and for most of them, the opportunity to inspect aircraft on display proved too good a chance to miss. Officially the base was open to the public for four hours and during that time, lines of spectators never seemed to diminish as visitors waited patiently for their turn to explore the inside of aircraft many of them had seen previously but never at ground level.

An interesting air show also caught the fancy of the large crowd. Twice during the afternoon, the show was viewed by rows of observers who were lined up two and three deep along a fence erected to restrain the eager but orderly public.

The No. 6 Repair Depot Brass and Reed Band combined with the 400 Auxiliary Pipe Band from Toronto, performed twice during the day and there were static displays that drew interested groups of visitors. A World War II Spitfire proved an extremely popular gathering point.

A well planned and executed stunt failed to come off as expected following the air show. All but a few spectators had moved off to other attractions when Flight Lieutenant John L. Kite of Belleville, posing as an elderly woman, who had accepted a courtesy flight in a light aircraft, did his stuff.

OLD LADY TAKES OFF

The pilot had just seated the "lady" in the aircraft and clapped back to talk with a member of the groundcrew, when the engine roared into life and the plane lurched across the grass and into the air in a wavering, wobbly take-off. With the pilot in pursuit, a voice on the public address system issued a stream of instructions to the airborne "grandmother".

A series of erratic aerial manoeuvres, designed to astound the crowd, went unnoticed by most. Finally, after coaching by the commentator, the aircraft was brought back to earth.

One of the features of the air show was a realistic demonstration by members of the 1st Battalion, Canadian Guards, who showed the procedure taken on a peace-keeping mission in a hostile area. The Platoon was airlifted to the attack area by a CH-113 Labrador Helicopter and quickly subdued an "attack by insurgents", rounding up prisoners and hustling aboard their aircraft for a fast trip out of the trouble zone.

Members of the RCAF Parachute team parachuted from an Otter aircraft during the show and the short take-off and landing capabilities of the Canadian designed and built deHavilland Caribou transport were demonstrated. To put the finishing touches to the display, a flypast by a Yukon Turbo-prop Transport of the Air Transport Command's Husky Squadron and a Turbojet Tutor Trainer took place. The Tutor has a total wing span just half the length of the Yukon's tail plane.

PLANE VANTAGE POINT is used by these young lads to better see the air show. Only a very few of the once popular Sabre jets are now used by the RCAF, most of them being in "storage" at Mountain View.

CHINA FIRST

The CBC documentary 700 Million was filmed by the first North American film crew allowed in China since the 1949 revolution.

Coming Events

STRAWBERRY SUPPER, JUNE 28. Roslin Parish Hall. Auspices of St. Paul's Anglican Church. Sittings 5 and 6.30 p.m. Price: Adults $1.25, children 75c. Pre-schoolers free. J13-22

G.O.S.F. SOCIAL EVENING, Every Monday Elks' Hall, 10 Cedar Street. 8 p.m. Many Good prizes. Special cover all prizes. Admission 25c. W11-tf-m-d

BLOOD DONOR CLINIC, KIWANIS Centre, Dundas St. East, June 16, 2 to 4.30 p.m., 8 to 9.30 p.m. Donor must weigh 110 lbs. J10-4d

CALIFORNIA CUTIES VS COMmercial All Stars, Wednesday, June 15, 8.15 p.m., Alemite Park, under lights. Adults 85c. Children 30c. J10-3

(Advertisement)

EARN UP TO $100 A WEEK OR MORE!

BIG PAY JOBS WAITING for MARVEL GRADUATES.

MARVEL HAIRDRESSING SCHOOLS in principal cities offer exclusive MARVEL TOUCH training. Complete course in 6 to 8 months. For free brochure, write or visit

MARVEL BEAUTY SCHOOLS
Established over 40 years
Dept. 81, 218 Bloor St. W., Toronto

Belleville Unit of the
Canadian Cancer Society
Office at 38 Bridge Street E.
962-0686
Hours: 2 to 4 p.m.
Monday through Friday
For organizations wishing films and literature on "Cancer"
Contact Mrs. J. R. March, 962-1548 or Mrs. R. E. Fothwell, 962-6511.
Memorial Cards Available at Office, Funeral Homes

Tuesday-BUCK DAY
AT
Dixie Lee
FRIED CHICKEN
211 COLEMAN ST.
YES! TODAY YOU CAN BUY
A COMPLETE DIXIE LEE DINNER
WHICH INCLUDES:6 PIECES OF MOUTH WATERING CHICKEN, FRENCH FRIES, HOT ROLL, AND CREAMY COLE SLAW.
For Only $1.00 Reg. 1.25
LIMITED TO 6 ORDERS PER CUSTOMER
962-7045

Trenton News

By ELLA GOSLING — 392-3625

Toronto Woman In Hospital After Collision

TRENTON — A Toronto woman was admitted to Trenton Memorial Hospital Sunday evening after the car in which she was travelling was involved in a two-car collision at the intersection of Dundonald Street West and Dufferin Avenue in Trenton.

Forty-two-year-old Kay Terry sustained a fractured collarbone, broken ribs, and lacerations in the mishap, which occurred about 8 p.m. Saturday evening.

She was a passenger in a car being driven by Donald McMahon, 22, of Toronto, when it collided with a car driven by 19-year-old Claude LeBlanc of Monmora Street in Trenton.

LeBlanc and four other occupants of the McMahon vehicle were treated for minor injuries at the hospital and released.

Damage to the two cars was estimated at approximately $1,000.

Will Stage One-Night Blitz for Pool

TRENTON — Tonight, members of the Rotary Club, Trenton Lions' Club and Kiwanians will be out on a one - night blitz to raise money for the United Service Clubs' swimming pool project. Total collections to date are $43,587.04. Canvassers hope to bring the score a lot closer to the $60,000 (estimated) needed for the pool, tonight.

In addition to the initial committment of $15,000, Rotarians (individuals and owners of one - man businesses) have donated $4,402.40. Lions made a club donation of $5,000.

GOLF DAY SUCCESS

Saturday afternoon, 56 lady golfers from this area took part in the 17th annual ladies' open at Trenton Country Club.

Winner of the Hiram Walker trophy was Mildred Robinson of the Glen Lawrence Club, Kingston with an 83 low gross.

Winner of Molson's silver tray was Mary McPherson of Napanee, with a 73 low net.

PICTON NEWS

By LLOYD THOMPSON
476-2232
Home 476-2813

First Canadian Guards Parade for Picton Crowd

PICTON (Staff) — Picton's Armed Forces Day program started Saturday afternoon with the inspection of a 80-man guard of honor by Mayor H. J. McFarland. The troops were drawn up in front of the Main Street Armories, former home of the Hastings and Prince Edward Regiment, where the Mayor, accompanied by the Commanding Officer of the First Battalion Canadian Guards, Lt. Col. J. G. W. Haynes, took the salute.

The troops, following the inspection, paraded down Picton's Main Street to the fair grounds where the balance of the Armed Forces Day exercises were performed. The exciting program provided much enjoyment for the young and old alike and many interesting displays were open to the public. Two RCAF helicopters arrived about 2.30, along with about 30 troops of the 1st Canadian Guards. The troops carried the latest in automatic weapons and demonstrated simulated battle tactics. The public was also allowed to inspect the 'copters after they landed.

Following demonstrations of army techniques in the field by the 1st. Bn. Corps of Drums performed a colorful retreat ceremony.

Police Probing Mishap in Town

TRENTON — A two-car accident on Front Street in Trenton Saturday evening sent 49-year-old Mrs. Lillian Van Blaricom of Colborne to Trenton Memorial Hospital suffering possible arm fractures.

Police are still investigating the mishap in which a car driven by Mrs. Van Blaricom's husband Wilfred, 43, collided with a vehicle driven by 48-year-old Thomas Nichols, of Front Street, Trenton.

Driver Thrown From Race Boat But Still Wins

PICTON — Well known Picton boat racer George Publow raced home a winner at Alexandria Bay, N.Y. Sunday, despite the fact that he was thrown from his boat on the first turn and climbed back in to finish in first place.

George was competing in the 36 cubic inch utility class of the Thousand Islands International Boat Races which attracted thousands of spectators.

In fact the 36 cubic inch class of the race was a double win for the Publow family. George's brother Charles of Ottawa placed second. First place prize money was $300 with $150 going to the second place man. Both the Publow brothers also received plaques.

The Publow brothers are the sons of George Publow Sr., Picton Marina owner.

1867 1967

CENTENNIAL COMMISSION GRANTS TO CANADIAN AUTHORS

Prizes awarded to authors of essays, short stories, poems and children's books

The Centennial Commission announces a programme of grants to Canadian authors designed to encourage the publication of Canadian works to coincide with the Centennial of Confederation. THREE PRIZES are offered in each category. Three English works and three French works will be selected.

1st prize: $1250
2nd prize: $ 750
3rd prize; $ 500

In the case of children's books, there will be two series of three prizes ($1250, $750 and $500). The first for children's books written for ages eight years and under, and the second for works applicable to ages eight to twelve years. The first prize in each of the two categories will be supplemented by an additional grant of $2500 to allow for publication and illustration.

In addition, the Centennial Commission will award honourable mentions for outstanding works.

- Candidates must be Canadian or have resided in Canada since 1962.
- The subject chosen should be one of particular interest to Canadian readers.
- The manuscript must be an original and should not have been published before.
- Works selected for prizes will become the property of the Centennial Commission. Other works will remain the property of the author. The Commission does not undertake to return manuscripts.
- All entries must be submitted by December 1, 1966.

Information and application forms in connection with this programme are available at the following address:

Centennial Commission
Grants to Canadian Authors
P.O. Box 1967
Ottawa, Ontario.

Adams
GOLD STRIPE
The rye whisky with the UNSINKABLE FLAVOUR

THE INTELLIGENCER
Intelligencer Established 1834 — Ontario 1870
Published Daily by
ONTARIO INTELLIGENCER LIMITED
Belleville, Ontario, Canada.
Subscription rates:
By carrier 40c per week.
By mail in Canada $15.00 per year; 6 months $8.00;
3 months $4.25; 1 month $1.75.
By mail in U.S.A. $24.00 per year and $2.40 per month.
Book casino 10c.
Authorized as second class mail by the P.O. Dept., Ottawa, and for payment of postage in cash.
Member of The Canadian Daily Newspaper Association; Member of The Canadian Press; Member of the Audit Bureau of Circulation.

After Expo–What Then?

Winnipeg Mayor Stephen Juba's warning that Canadian political leaders must move to forestall an economic recession before 1970 is one of the most timely and significant statements of any public figure in recent times.

Mr. Juba told the Canadian Federation of Mayors and Municipalities meeting in Vancouver that the federal government has provided economic incentives for centennial year projects, but these are only temporary. "Everything is geared up for 1967, but what happens a year or two after that?" the mayor asked.

"As far as free enterprise goes, gentlemen, I want to warn you now. You are going to find yourselves in an economic slump."

Mayor Juba could not have put in clearer perspective this shadow which even now is (or should be) haunting government economists.

Some letdown is bound to occur following Expo 67 and the celebrations across Canada. With foresight and proper planning now, however, it should be possible to avoid a serious slump.

The danger is that with so much of the country's energies being directed toward fulfilment of this vast undertaking, there is nothing else on the horizon of other than routine significance.

Thousands of Canadians are engaged in the Expo project alone. Administrators, office staff, professional men and women, construction workers, greenskeeps in many spheres all have their sights on 1967.

When it is all over, what then? The words of an early philosopher come to mind. "It is not enough to set a business going, to give it direction, and a start. You must follow it up, and never take your hand off until the very end."

Mayor Juba's fears of a recession, perhaps a year or two after the conclusion of Expo, should be taken seriously. It is a matter which should be taken up at the next federal-provincial conference.

Brazilian Envoy

A man in his time may suffer worse fates than to arrive in Ottawa by train.

The city's aspect, as viewed from its approaches by rail, is not unattractive. There is a certain drowsiness about its environs which contrasts sharply with the awesome commercial clutter that assails the traveller entering say Toronto.

It is when stepping from the train into the sombre confines of Union Station that a sense of doubt intrudes. Is this a capital city, the visitor wonders? Then all of a sudden he is on the street and there is the formidable pile that is the Chateau Laurier and further away, Parliament Hill, and to the left the site of the National Arts Centre, and in the centre Confederation Square with its busy flow of traffic.

An interesting wide-range prospect it is for anyone seeing Ottawa for the first time, and particularly for one of the sensitivity of Dora Alencar de Vasconcellos, Brazil's new ambassador to Canada. It was by train that Mrs. Vasconcellos chose to arrive after relinquishing her former appointment as consul-general of Brazil in New York.

And the glow of praise which surrounded her coming and gave insight to her personality would surely brighten any station platform. A diplomatic colleague says she is "a beautiful woman who sometimes lights up a room with her smile."

A poet and linguist, Mrs. Vasconcellos has also been described as "a charming woman with an insatiable curiosity and boundless energy." Another former colleague says she has a "constant enthusiasm for people and is always interested in them."

Canada may count itself lucky to have a person of the charm and ability of Mrs. Vasconcellos representing her country. At 55 she has been in the diplomatic service for 28 years. Originally designated ambassador to Poland she declined the appointment because of illness in her family. Clearly, Poland's loss is Canada's gain.

Family Man

Daniel Johnson, leader of the Union Nationale party which has ousted the Liberals from power in Quebec, is a man who gives due attention to family life.

Since he is a Quebecker such leanings come as no surprise, for strong family life is rooted in the French tradition.

Still, it is good to be reminded of such qualities and benefit from them. In arranging a meeting with Premier Jean Lesage to fix a date for the transfer of power in the province, Mr. Johnson said: "the announcement will take into account the tradition that vacations are always more agreeable when one can take them with the children."

Eh bien!

To Your Good Health

Miscarriage Threat Calls for Bed Rest

By JOSEPH G. MOLNER, M.D.

Dear Dr. Molner: I am four months pregnant and about every six weeks I have a period or threat of miscarriage.

My doctor recommends bed rest when this bleeding occurs. He tells me to stay off my feet and possibly I may be able to carry the child the full nine months. He also mentioned that the afterbirth seems to be first.

What effect can this periodic bleeding do to my unborn baby, and what if the afterbirth is first?

I have heard so many old wives' tales that I am quite upset — that the baby may not live, or if it does it will be a moron, or very small and sickly. What are the chances of my having a normal child? — Mrs. M. H. W.

* * *

From the description, there evidently is a threat of miscarriage, and the usual treatment is just what your doctor has advised — bed rest.

This complication is more likely in the last few months of pregnancy rather than at your stage. Admittedly it is a serious threat, endangering the life of the fetus.

However, if the baby is born successfully, neither condition— that is, early or late bleeding— affects the formation or intelligence of the child. Ignore the tales you hear. Some people delight in telling such distressing fabrications. Just pay attention to your doctor's counsel.

As to the afterbirth question, I assume this to mean that the placenta (which later becomes the afterbirth) is delivered at or near the opening of the womb, instead of higher up.

This is called placenta previa, that is, the placenta is so located to be in advance instead of behind the baby at the time of birth. It is an additional problem to be confronted with at the time of delivery, but your doctor has detected it already, and the old maxim holds true here: Forewarned is forearmed.

I will not minimize the fact that the chance of miscarriage is obviously present so you must follow your doctor's instructions very carefully. Clearly he is thoroughly alert. I am sorry you have had to be subjected to those scare stories besides.

* * *

Dear Dr. Molner: My husband has to count his calories carefully. Does one brand of cleomargarine have less calories than another? — Mrs. M.R.F.

They all have about the same calorie value — about the same as butter.

* * *

Dear Dr. Molner: I seldom have a headache in the daytime but occasionally get quite a few very one at night. After I get up the headache gradually subsides. What could cause them? — W. A. H.

Muscle tension related to the position of your head while asleep is often a cause. A higher or lower pillow might be tried. Arthritic changes in the bones of the neck could be a factor. Allergy (such as to the feathers in a pillow) could be considered. However, muscle tension is the most likely.

Dear Dr. Molner: My sister got a wire deep in her foot, and my brother sucked on the wound to start it bleeding. Then he took her to the doctor. Does the sucking help or make it worse? — Mrs. V. W.

It helps, particularly in a deep puncture-type wound that does not bleed freely. Bleeding tends to wash out germs or dirt. This is particularly important if tetanus, or lockjaw, germs happen to be present, because they multiply in the absence of air. Hence tetanus constitutes a serious threat with puncture wounds.

* * *

Headaches! You can beat them. Write to Dr. Molner in care of the Chicago Sun-Times Syndicate, P. O. Box 136, Dundee, Ill., for a copy of the booklet, "How to Tame Headaches." Please enclose a long, self-addressed, stamped envelope and 20 cents in coin to cover cost of printing and handling.

Today in History

By THE CANADIAN PRESS

June 13, 1966 . . .

The Yukon Territory was established 66 years ago today — in 1898 — two years after the Klondike gold discovery. The area had first been explored in 1842 by a Hudson's Bay Company agent and prospectors poured in with a song the Klard River in the 1870s. Gold in the Klondike was brought in enough population for the Yukon Territory to be set up, and self-government came a few years later. Dawson, with 25,000 people in the gold - rush days, now has fewer than 1,000 residents, and Whitehorse, the territory capital, about 5,000.

1962 — Columbus discovered Martinique.

1918—The Montreal Herald building burned down, killing 33 people.

First World War

Fifty years ago today—in 1916—the Canadian counter-attack at Mount Sorrel and Sanctuary Wood recaptured in an hour all the ground lost in 48 days; British naval forces sank a German auxiliary cruiser, and Lord Kitchener boats in the Baltic Sea.

Second World War

Twenty-five years ago today—in 1941—Vichy French quits in Syria declared Dumascus an open city but objected the Allied advance at two points; an RAF torpedo aircraft hit a German pocket battleship off the Norwegian coast.

Focus On Safety

Ontario's Hunter Safety Training Program has produced 102,611 students since 1957, the Department of Lands and Forests reports.

Nagging Wife Has Her Uses

Halifax Chronicle-Herald

The nagging wife never has been pictured as a character to be emulated. Rather, she has been looked upon as an unfortunate person whose attitudes and behaviour make her husband miserable and her children unhappy.

Now, however, the woman who nags has found a defender and has been cast in a new role by R. F. Aitken, director of New Zealand's National Safety Association.

Farm accidents, he suggested recently, could be greatly reduced if wives expressed concern every time their husbands did something unsafe.

Of course, the idea need not be confined to the farm. Hints gain to look as though the much-maligned back-seat driver may have a usefulness after all.

School Boss' Big Salary

Vancouver Sun

The days of the impoverished teacher in the little red school house are behind us, what with teachers joining the ranks of the two-car families, but we didn't realize until now just how far behind.

Who is the fourth highest-paid public official in the richest nation on earth? Behind President Johnson, $100,000; New York Governor Rockefeller and New York Mayor Lindsay ($50,000 each)?

It is one James F. Redmond of Syosset, N.Y. He has just been named superintendent of Chicago public schools at $48,500 a year.

If this disturbing trend is allowed to continue, we may soon find parents urging their sons to throw away those Little League bats and go for that big teaching bonus instead.

Wage Freeze In Holland

Vancouver Sun

Holland, though not plagued by trade difficulties to the extent Britain is, has already imposed a wage freeze. It, too, finds deadly danger in cost-of-living inflation induced by wage increases which are not justified by corresponding increases in productivity. These are two nations which depend heavily on exports to live. But Canada, too, lives to a large extent by its export trade. It cannot afford to ignore the lessons in Britain's labor troubles, as well as its own.

Fatal Fungus

Dutch Elm Disease is caused by a fungus which gets into the tree's sap stream and clogs the water-conducting tubes, cutting off the flow of sap, according to the Department of Lands and Forests.

Road Building–Then and Now

Dept. of Highways

The changes in the tools and types of equipment used to build roads in Ontario between the time of the earliest trails and today's modern highways are as great as the changes in the roads themselves.

The first equipment to be used for road building in pioneer days was an axe and a hanging chain. These were the simple tools used by the settlers and the soldiers in building the blazed trails and the corduroy roads. Later to turn these blazed trails into grades, roads, plows, picks and shovels and primitive scrapers were used. The basic source of power was then supplied by man's muscles. He was lightened to some degree by the use of animal power.

When the demand for an all weather road arose, gravel or broken stone was used for surfacing material. The stone was broken by hand, using a sledge hammer, or a rockcrusher or ball shaped trampling instrument.

Only a very small mileage of surfaced road could be built by these methods but, with the introduction of steam power, production was immensely increased. Instead of the small quantity of broken stone provided by hand labor, steam operated crushing plants, supplied the road material in large quantities at low cost. Steam shovels were built to dig the earth, which was then hauled by horse drawn earth scoops, wagons, or by steam locomotives on narrow gauge tracks with dump cars.

Steam powered equipment made it possible to make a start in building a highway system, which was necessitated by the introduction of the automobile. However, it was heavy, cumbersome, and a fire hazard. It was replaced by the gas driven equipment, which has the advantage of lower fuel cost, less fire risk, being less bulky, quicker starting and stopping. The emancipation of the work animal began when the horse and wagon were replaced by trucks with gas engines.

The next big improvement in road building machinery was the replacing of wheels with caterpillar tracks and the introduction of the crawler tractor.

These tracks were used on all types of equipment including steam and gas shovels, dump trucks, tractors, graders, etc. The tracks enabled earth moving machinery equipped with tracks, to operate where wheeled equipment would bog down or where slopes were too steep. During many succeeding years, the use of track type and the crawler tractor was pushing other equipment

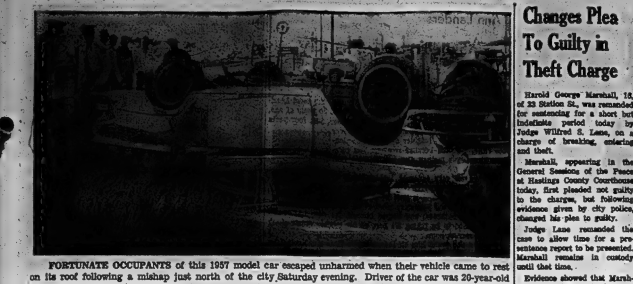

FORTUNATE OCCUPANTS of this 1957 model car escaped unharmed when their vehicle came to rest on its roof following a mishap just north of the city Saturday evening. Driver of the car was 20-year-old Barry Runnals of Springbrook, Ont.

Changes Plea To Guilty in Theft Charge

Harold George Marshall, 18, of 33 Station St., was remanded for sentencing for a short but indefinite period today by Judge Wilfred S. Lane, on a charge of breaking, entering and theft.

Marshall, appearing in the General Sessions of the Peace at Hastings County Courthouse today, first pleaded not guilty to the charges, but following evidence given by city police, changed his plea to guilty.

Judge Lane remanded the case to allow time for a presentence report to be presented. Marshall remains in custody until that time.

Evidence showed that Marshall, along with a friend, broke into the Riverside Groceteria, at E. Moira and North Front, Sept. 3, 1965 and stole a quantity of cigarettes and lighters valued at $62.43.

Const. Barry Titterton, City Police, testified as a result of information received he picked Marshall up on Station St. September 24. He said he asked Marshall to get into the cruiser. Then he drove over to the Riverside Groceteria, had a conversation with the owner there, and took Marshall to the police station.

"He admitted to me he had broken into Riverside Groceteria. I immediately notified the inspector of this and a minute or two later, Detective Begbie entered the room.

"Det. Begbie asked Marshall if he'd like to give a statement. He said he would, so Det. Begbie read the warning to him from the top of the charge sheet and then wrote down Marshall's statement."

MAIL LOST

SAN JOSE, Costa Rica (Reuters) — Postmaster - General Manuel Antonio Quiros reported Saturday that Costa Rican mail to the value of $300,000 had been lost between Miami and New York. The missing mail contained $143,000 worth of stocks sent by the Costa Rican central bank.

FIRE INSPECTION SERVICE — Inspector Robert Fair (centre) and Fireman Robert Lloyd of the Belleville Fire Department request permission of Mrs. Robert Carter to inspect her home at 286½ Coleman Street as the department's home inspection program began this morning.

Man-in-News

Chinese Army Chief, Lin Piao, Likely Successor to Mao

By KAY TATEISHI

TOKYO (AP)—Lin Piao, the Chinese Army chief who is considered the most likely successor to aging Mao Tse-Tung, is the product of a family that ran a textile mill in Hupei province for generations.

Lin now is 57, the leader of a 2,200,000-member army the youngest of the top five leaders in the Peking regime. The current purge of so-called Anti-Maoists in China has cast the spotlight upon him. The Peking newspaper Red Flag hailed him Saturday as the interpreter of Mao's thinking.

Lin, defence minister since 1959, has been associated with Mao since the Yenan days in the 1930s and 1940s. He is China's top military strategist and his exploits have served as the textbook for the Chinese forces.

Lin is a small stooped man with bushy eyebrows and a large nose.

He is described by admirers as "a humble, kind man far from being snobbish" and is said "to share the hardships and joys with his men . . . with unsurpassed energy."

His critics, however, say he resembles a village carpenter and displays a temper.

Lin was born in Huangkang, the son of a lower middle-class family. He attended middle school in Wuchang at 14. In 1925 he gained admission to Whampoa Military Academy and was graduated with honors a year later.

As a company commander Lin took part in the Nanchang uprising in 1927, but quit following discretionary charges. He joined the Communist insurgents and marched with Chu Teh in the long march in 1934 into Mao Tse-tung at Chingkangshan in May, 1928. He became party member in 1927.

Lin made his military reputation in 1937 when his troops trapped and annihilated a Japanese brigade at Pinghsing Pass in northeastern Shansi.

He was seriously wounded at Pinghsing Pass and went to Moscow for recuperation. According to information available in Tokyo he took part in the defence of Leningrad in 1941.

Back in China, Lin was one of the key men in 1942 helping Mao reorganize the party school at Yenan.

Lin's troops were the first Chinese to enter the Korean War in 1950.

In 1954 he was elected to the central committee and politburo. He was appointed vice-premier when the central committee was reorganized. He was also made vice-chairman of the national defence council.

Lin was named a marshal, one of 10, by Mao in 1955. But last year he discarded the title when he ordered the elimination of all military ranks.

NOW TRY OVERARM

ALAMOGORDO, N.M. (AP)— The United States Air Force is experimenting with a bomb-bay on top of an aircraft instead of underneath. The bombs are thrown out by a catapult. The system is designed to reduce the time a pilot is within range of ground fire.

Two Youths Shaken Up In Accident

A 1957 model car rolled over onto its roof in a one-car mishap near Belleville Saturday evening but the vehicle's two occupants escaped the incident virtually unscathed.

The accident occurred about 7 o'clock Saturday evening just north of the Macdonald - Cartier overpass on Highway 14.

City Ambulance Service rushed to the scene to find that the overturned car's occupants, Leonard Charles Cooper, 19, and Barry Barry Runnals, had sustained nothing more than a shaking up" and a scratched finger between them.

The youths told the O.P.P. officers investigating the accident that they skidded out of control after the driver, Cooper, had applied his brakes to avoid a car turning in front of them.

The vehicle, which has been extensively damaged, Belleville, came to rest on its roof directly on top of a concrete abutment on the highway's East shoulder.

Mayor Honored By Legion Here

The presentation of a "certificate of merit" to Belleville Mayor Jack Ellis by District "F", of the Royal Canadian Legion, highlighted the concluding ceremonies Saturday night of the Branch 99 annual Legion Week.

At a dance held in the local Legion Hall bringing the week's programme of activities to a close, Mayor Ellis was honored for his action in sending snow removal equipment to Downey, N.Y. this past winter. The certificate was awarded by District honors and awards chairman "Bi'lie" Kirby, Public Relations chairman Ed King, and Branch 99 president Dick Kirby.

In expressing his gratitude to the Legion, the Mayor remarked that he had received numerous letters of appreciation from Downey citizens thanking Belleville for the gesture.

During the afternoon's activities, 6 new members were initiated into Branch 99.

City Golfing Aldermen Win Over Kingston

Belleville's golfing aldermen, Carruthers and Joss playing the first of what is hoped will be several challenge matches with other Ontario municipal officials, have won their first match.

Actually they didn't complete the full 18 holes but when they tired at the end of the 14th, the Belleville duo were 13 up over their Kingston opponents.

After the visiting golfers, Aldermen D. Travers and Clerk Controller C. J. McMillan met Belleville Mayor J. R. Ellis, took a tour of the city and were taken on the yacht club sailpast on the Bay of Quinte.

Later in the season the Belleville aldermen expect to play Orillia Mayor Isabel D. Post and one of her staff.

Trenton town officials are too busy to accept the Belleville golfing challenge. Their duties are too onerous for them to indulge in golfing frivolities.

HONOR PROGRAM

NBC's special program the Louvre received six Emmies and a George Foster Peabody award.

TORONTO STOCKS TODAY

TORONTO (CP) — Louvicourt, delayed about 25 minutes at the opening of trading, dipped 1 to 68 cents on 342,000 shares in morning activity on the Toronto Stock Exchange today.

The stock opened at 78 cents and reached a high of 77 before falling back The company is drilling at about 27 16ths miles north of Montreal, Louvicourt traded 926,000 shares Friday when it advanced 5 cents.

In other speculative activity, D'Eldona was ahead 2 to 75 cents on 67,000 shares. It rose 10 cents Friday on 225,600 shares after being quiet for about two months.

The rest of the market moved fractionally higher in moderate trading. A total of 1,182,000 shares wert traded by 11 a.m., compared with 865,000 at the same time Friday.

Among Industrials, Harding Carpets was up ¼ to 4½, Alcan Aluminium and Levy ½ each to 42¾ and 18¼ and Canadian Westinghouse ¼ to 32¾. Bell Telephone and CPR dropped ⅛ each to 53¾ and 61⅛.

Western oils had the largest group gain with Home B and Banff up ¼ each to 16⅞ and Siebens and Canadian Superior ¼ to 19.

On index, Industrials were up .13 to 138.14, golds .36 to 176.34, western oils .55 to 103.31 and the TSE .12 to 154.70. Base metals eased .06 to 90.91.

TORONTO LIVESTOCK

TORONTO (CP) — Slaughter steers traded slowly on a moderate demand at the Ontario public stockyards today.

Heifer and cow prices were steady, veal calves were actively higher, hog prices were lower and sales on lambs were too few to establish prices.

Slaughter cattle 1,524: Choice steers 25.30-26.50 with sales to 27; good 23.25-25.30; medium 22-25; common 19-23; choice heifers 25.50; good 24 - 25; medium 22-23.50; common 19-21; choice 4sd yearlings 26-28; good 23-26; good cows 20.50-21.50; medium 19-20; canners and cutters 15-18.50; good heavy bologna bulls 22.50-23.50; common and medium light bulls 18-22.

Replacement cattle 238: Good light stockers 27-28; good steer stock calves 30-31; medium and common 20-26.

Calves 267: Choice vealers 37-41 with an odd single to 45; good 32-36; mediums 27-31; common 22-26; boners 18-21.

Hogs 468: Grade A at Toronto 38.85-39.50, currently at Toronto and 38.35 elsewhere; 20.60; bacon 20.60; sows sold live weight 16.50.

Sheep and lambs 110.

Most Active Stocks

SALES TO NOON TODAY

(Supplied by Sterling and Crawford 56 Bridge St. East)

INDUSTRIALS

Alcan 44¼ 43¾ up 1
Beli 43½ 43 down ¾
Husk 37¾ 37¼ up ⅛
Norands 37¾ 37¼ down ⅛
Dom Stores 3000 21¼ down ¼

MINES

Louvicourt 327350 68 down 1
Norgold 199100 28 up 1
Dalcona 83100 74 up 1
Newfund 76000 22 unch
Con Bhawkey 57000 35 up 3

OILS

Place 13500 255 down 14
North Amer Gas 12500 42 unch
Spooner 6800 87 unch
Int Helium 3250 250 unch
Triad 4300 210 down 5.

NEED A HOME?

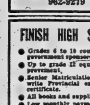

SEE TOM DUTTON REAL ESTATE 962-9279

'Beatle Bandit' Found Dead in Kingston 'Pen'

KINGSTON, Ont. (CP)—Matthew Kerry Smith, 26, Toronto Beatle bandit, was found dead today by Kingston Penitentiary authorities in his cell in a pool of blood.

Prison officials said Smith's left wrist had been slashed with a razor blade sometime between midnight and 5:30 a.m. when he was found.

FINISH HIGH SCHOOL AT HOME

- Grades 4 to 10 course prepares you for many government sponsored trade courses.
- Up to grade 12 equivalency course for life improvement.
- Senior Matriculation Course prepares you to write Provincial examinations for recognized certificate.
- All books and supplies provided.
- Low monthly payments — income tax deductible.
- Mail coupon for full information to:

CANADIAN ACADEMY 60 Main St. W. Hamilton, Ont.

Mail Coupon Today
Name
Address
Phone
Age

DEPENDABLE INSURANCE AROUND THE CLOCK PROTECTION

● All classes of insurance except life ● Dependable policies written through sound, long established companies.

Drop in any time — we will be happy to discuss your insurance requirements with you — and we have a free parking spot for your auto as well!

MARSH INSURANCE LIMITED
GENERAL INSURANCE AGENTS
DON McKINNEY Pres.
"Serving Belleville and District for over 30 Years"
Corner of Bridge St. W. and Coleman Sts.

Girl Seriously Hurt in Crash On Bay Bridge

Barbara Welsh, 18, of R. R. 7, Thomasburg, was reported to be in serious condition in the intensive care unit of Kingston General Hospital after being involved in a two-car accident late Saturday on the Bay Bridge just south of Belleville.

Miss Walsh suffered a fractured jaw, head injuries and multiple lacerations in the mishap which occurred about 11:30 Saturday night.

She was a passenger in a car driven by Ivan Wilson of 181 Mary Street in Belleville, when it was involved in a collision with a vehicle operated by 24-year-old Donald Moore of Sydney Street in the city.

Wilson's wife Joan, 24, was taken to Belleville General Hospital by City Ambulance with minor injuries, and Moore also received out-patient treatment for face lacerations sustained in the mishap.

Unions May Form Merger

CLEVELAND (AP)—Leaders of three U.S. railway labor unions have announced that they will ask their members to approve a merger into one union with some 80,000 members.

The announcement came Sunday from George H. Harris, president of the Order of Railway Conductors and Brakemen; H. E. Gilbert, president of the Brotherhood of Locomotive Firemen and Enginemen, and Neil P. Speirs, president of the Switchmen's Union of North America.

We the almost little restaurants featuring the finest foods.

STEAKS & ROASTS
World Famous
CHICKEN CACCIATORE

ROAST PRIME RIBS OF BEEF $1.49

Come Downtown To
CAPITOL LUNCH
145 FRONT ST.

BOOKS for DAD ON HIS DAY

- SPORTS
- HOBBIES
- BUSINESS
- CURRENT AFFAIRS
- FICTION

Whatever his taste there's a book for him. Come browse in our book department.

THE James TEXTS LIMITED
BOOKS — OFFICE AND SCHOOL SUPPLIES
183-185 FRONT ST. DIAL 968-6775
Est. 1910

OFF THE RECORD

By Ed Reed

"It started as a simple drip in the sink, but then my husband, Bob, escalated it."

Girl Offenders to Get Psychiatric Treatment

GALT, Ont. (CP)—An experimental project for treatment of emotionally disturbed juveniles in Ontario training schools is to be introduced at the Ontario Training School for Girls here by the end of June.

The school will open an intensive psychiatric treatment centre in a house formerly occupied by the girls.

While some treatment of this kind has been available in training schools previously, this is the first concentrated approach where those requiring such treatment are located in one place.

At Toronto, Reform Institutions Minister Allan Grossmore said in an interview that a similar treatment centre for emotionally-disturbed boys is being considered.

Of the more than 1,400 juveniles in the province's training schools about 370 are girls. If the project proves successful there are plans to expand the service.

USE PROFESSIONAL AID

The new treatment centre will work closely with the psychology department of the University of Waterloo. Post-graduate students working on their doctorate degrees will conduct many of the research and testing programs at the centre.

Dr. Walter Wright, a psychiatrist at the school, will be in charge of both the reception and treatment centres and a professional staff of eight will work jointly with both centres. In addition the treatment centre will have a teaching staff of two and a supervisory staff of 10 to look after the 21 girls to be accepted.

Dr. Ronald Stokes, the reform institutions department's chief psychiatrist services, described the program as a "total living experience for the girls, with a psychiatrist, psychologists and social workers gearing treatment on a round-the-clock basis."

"This is not going to replace mental hospitals," he said. "But if girls need psychiatric treatment in a residential setting, it will be easier to provide it in one place rather than having it scattered around the schools."

(Photo by Lumber's Studio)

MR. AND MRS. PETER NELSON
Nelson – Dempsey

Lorena Ruth Dempsey and Peter Jeffrey Nelson were united in marriage by Rev. George Ambury, and Rev. George Hopton, in Redeemville United Church on Saturday, June 4, 1966, at 2.30 p.m.

The bride is the daughter of Dr. Ethel A. and Mr. W. Allan Dempsey of Redeemville and the bridegroom is the son of Mr. and Mrs. Reginald E. Nelson of Weston.

Mrs. Earl Mackay played the wedding music and Mrs. James Kloestra, cousin of the bride, was soloist.

The bride, given in marriage by her father, wore a white satin ankle-length gown with scoop neckline, softly pleated skirt, and long lily point sleeves of white lace. Her full-length veil of white lace was held in place by a circle of white satin, tulle and pearls. She carried a sheaf of white roses and blue forget-me-nots.

The bride's attendant was her sister, Miss Elizabeth Dempsey, who wore an ankle length dress of lilac satin fashioned similarly to the bride's gown, with scoop neckline and pleated skirt. A bow of matching material held a small tulle veil, and she carried a sheaf of mauve and white lilacs.

Mr. Gary Strachen attended the bridegroom and the ushers were Mr. Albert Dempsey and Mr. Lawrence Dempsey, both brothers of the bride.

The reception was held in Redeemville Church hall, where Dr. Dempsey received the guests wearing a light blue linen dress and jacket ensemble with blue hat, white accessories and a corsage of pink sweetheart roses. Mrs. Nelson assisted, wearing a dress and coat of dark beige lace, matching accessories and a corsage of yellow Talisman roses.

For her wedding trip to the Georgian Bay area, the bride chose a suit of tangerine and rust brown linen, with matching hat, beige accessories and a Talisman rose corsage.

On their return, Mr. and Mrs. Nelson will live at apartment 17, 596 Jane Street, Toronto 9, until the end of August, then to Fredericton New Brunswick, where Mr. Nelson will continue his studies.

Ann Landers
Aspirin Left Handy, So Little Boy Dies

DEAR ANN LANDERS: Today was one of the most heart-breaking days of my life — and I am well past 50 years of age. I attended the funeral of an adorable little boy, just four years old. He lived next door to us and I have never known a friendlier, brighter or more affectionate child. He died because someone was careless. It was his mother. Can you imagine how she feels?

It was a very innocent looking bottle — after all, aspirins aren't poison, or so his mother thought. And it isn't as if they taste very good. But the youngster climbed up on a chair in the bathroom and helped himself. He was supposed to be taking his nap, so his mother didn't check him for over an hour.

When she found him on the bathroom floor she thought he had fallen and stuck his head. By the time she got him to the hospital it was too late. The doctor said he had eaten about 20 aspirin tablets.

Please, Ann Landers, print this letter. Everyone knows that iodine and bleaches and gasoline and kerosene can kill children. But a great many people are ignorant about aspirin. Please, please use your tremendous influence to alert the public to this danger. Thank you. — HEARTBROKEN NEIGHBOR.

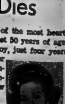

ANN LANDERS

DEAR NEIGHBOR: Here is your letter and now I would like to add a few words of my own.

Not only medicines but cleaning fluids, furniture polish, ammonia, drain cleaners, insecticides, paint thinners, hair dyes, nail polish remover, and cosmetics other items can kill a child. The best rule is this: Keep all such articles locked up and out of reach of your children.

* * *

DEAR ANN LANDERS: What can I do about a mother who tricked me into getting a short haircut? I'm going to tell you exactly what happened and I want your advice.

My folks came home from a trip. When my mother saw me she flipped. I knew she would make me get a haircut right away, but I thought I had her talked into letting me wear my hair a little longer than usual. All I wanted was the sides trimmed and the back evened up.

Well, we went to the barber shop and my mother started to talk to the barber in Jewish. I thought she was asking him about his family or something personal so I didn't pay any attention. What she was really telling him was to cut my hair off very short!

How can a kid fight this sort of thing? — SKINNED RAT.

DEAR SKINNED: You'd better learn Jewish or switch to an Italian barber.

* * *

Confidential to WANT TO BUT I CAN'T: You can and you must. There are are very important people involved in this mess. And remember it is not enough to forgive and forget. You must be willing to forget what you forgive. This is the most difficult part.

* * *

Confidential to HELP WANTED BY A BIG MOUTH: You must change your pattern of behaviour and get your satisfactions out of achievement and acceptance. Your conduct is a hangover from early childhood — when you were punished for misbehaving. People who are hungry for attention prefer punishment to being ignored — and this is why you say and do things that get you into trouble.

* * *

Confidential to MOTHER OF TWO TEENS: A pajama party can be great fun, but if you allow your teens to have a pajama party, be sure you have rocks in your head, mother. Your daughters have a home, haven't they? Well — that's where the party should be.

SOCIAL And PERSONAL

ENGAGEMENT NOTICE

The engagement is announced of Miss Patricia Revoy of Belleville to Mr. Eric Barry Hubble of Belleville. Wedding will take place at Christ Church Bellevale, June the 25th, at 2:30 p.m.

* * *

Mrs. Marlene Goodfellow and Mrs. Beth Sherman were hostesses for a bridal shower for Carolyn Embury at the home of Mrs. A. Boyd, R.R. 1 Belleville.

* * *

Mrs. Percy Vance of Roslin is in the Intensive Care Unit at the Belleville General Hospital.

* * *

Mrs. Jean Allen of 45 Purdy street is a patient in Belleville General Hospital.

ENGAGEMENT NOTICE

Mr. and Mrs. William Cox of Belleville announce the engagement of their youngest daughter Vivian Rebecca to Mr. Paul Robert Hannah son of Mr. and Mrs. Hedley Hannah of R. R. 1, Foxboro. The marriage will take place Saturday July 2, 1966 at 2 p.m. in First Pentecostal Church Belleville.

* * *

Before her recent marriage Mrs. Orrin Christopher (nee Louise Fisher) was honored at a miscellaneous shower given by Mrs. Barbara Palmateer, George street. In San Francisco where Mrs. Christopher is a hostess for Trans World Airlines she was entertained by fellow hostesses at a personal shower; also by Mrs. L. Gracius at a kitchen shower, and at a dinner at the San Francisco General Hospital. A bachelor party for the bridegroom was given by Mr. L. Palmateer and Mr. H Thrasher at the cottage, Trent Road.

(Photo by Stoc Meeks)

MR. AND MRS. LORNE JAMES CORNELL
Cornell – Towers

At St. Thomas Church, Belleville, on Saturday, June 4, 1966 at 12 noon, Archdeacon A. S. McConnell united in marriage Norma June Towers of Belleville and Lorne James Cornell, son of Mr. and Mrs. William Cornell of Belleville. The wedding music was played by Mr. Donald Davenport.

The bride, given in marriage by her uncle, Mr. Harold Warren, wore a floor-length wedding dress of silk organza over taffeta with a scoop neckline and set-in mädrid of French lace and seed pearls. The gown featured lily-point sleeves and a shaped train. A headdress of rose petals held her four-tier shoulder-length veil, and she carried a white Bible crested with a corsage of red rose buds and streamers.

Mrs. Vicki Cornell was matron of honor and the bridesmaids were Mrs. Doris Conley and Miss Denise Warren. They wore floor-length pink peau de gredine dresses with wedding ring headbands and carried bouquets of white mums and pink roses.

Mr. William Cornell was groomsman and the ushers were Mr. Robert Conley and Mr. Les Smith.

At the reception, held at St. Thomas' Parish Hall, the bride's mother, Mrs. Ethel Bannister received the guests in a blue crepe dress with matching brocade jackets, white accessories and a corsage of pink roses. The bridegroom's mother assisted, wearing a pale green flowered dress with an overskirt of pale green chiffon, white accessories and a pink rose corsage.

For her wedding trip to Ottawa, the bride chose a beige lace suit with beige chiffon trim, pink accessories and a corsage of pink roses.

On their return they will live at 90 Octavia Street, Belleville.

Club Activities

PHI PSI CHAPTER, BETA SIGMA PHI

The second last meeting of Phi Psi Chapter for the 1965-66 season was held at the home of Mrs. Jean Wilkinson on Monday.

Plans for a car wash on Saturday, June 11, were discussed. The car wash was held on the Dominion Store parking lot in the Shopping Plaza at 10:00 a.m.

For the last meeting of the season a barbeque has been planned This will take place at the home of Miss Trudy Haig at 6:30 p.m.

* * *

PHIAT

The fifth National Phiat meeting was brought to order by president Pam Armstrong on Wednesday at the YMCA.

The jewellery ordered at the previous meeting was handed out.

The next and last meeting of the season will take place in the form of a swim at the [illegible].

Bleach Misuse Causes Waste Of Money

CALGARY (CP) — More money is wasted in the home through the misuse of bleach than from almost anything else, says the home service director of a laundry equipment manufacturing firm.

When household bleach is poured directly into a washing machine from the bottle, the homemaker has destroyed the bleach, the clothes, says Ruth Krutzer of Newton, Iowa, here to deliver a speech.

"Chlorine bleach must be diluted with at least four parts of water or you have immediately destroyed 1/5 th life of your clothes," she says.

Proper laundering will preserve the life and freshness of apparel, especially synthetic fibres, she says.

She maintains that all synthetic fibres can be cleaned at home with little trouble. The water temperature must be varied for different fabrics, as the length of wash, wash cycle and the agitator action of the machine.

For example, to wash brightly-colored synthetics, she says the water should be cold, the washer speed regular and a wash time of 10 minutes used. Use a liquid detergent, no bleach, fabric softener and a regular setting on the dryer.

DIVORCE—U.S. STYLE

The number of Americans divorced in a year now is 900,000, the world's highest divorce rate.

for train tickets...
all you need to do is phone
Call Canadian National and your tickets will be mailed to you promptly.
belleville
968-7560
CN

Savings You Can't Afford To Miss!
AT
Amodeo's
SUPER SAVE MARKETS
242 NORTH FRONT ST.
THE HOME OF RED BRAND BEEF
SPECIAL TONIGHT AND TUESDAY
'til 10 p.m.
– MONDAY ONLY! –
ROUND STEAKS lb. 79¢
CUBE STEAKS lb. 89¢
– TUESDAY ONLY! –
PRESSWOODS
COTTAGE ROLLS lb. 57¢
GRADE "A" LARGE
EGGS doz. 49¢
CANADA No. 1
POTATOES 20-lb. bag 1.99
KING SIZE
FAB Reg. $1.59 99¢
PURINA
Dog Chow 25-lb. bag Reg. $3.79 2.99
OPEN EVENINGS 'TIL 10 p.m.

DIAMONDS
RONALD KEEL
JEWELLER
256 Front St. at Victoria Ave.

ED. LOGAN has THE GIFT for EVERY FATHER!

FATHER'S DAY
SUNDAY, JUNE 19
Ed. Logan's Gift Department has many gift suggestions to offer! And Ed. Logan's Gift Wrapping does a magnificent job for which there is no extra charge!
Ed. Logan
"The Store of Quality and Dependability"
Around the corner at 21 Bridge St. East

THE MOST EFFICIENT MOVERS IN THE BUSINESS
Local and long distance moving to all points in Canada and the U.S.A. World-wide shipping.
FOX CARTAGE AND STORAGE LTD.
Agents: Allied Van Lines
Owned and operated by TIFFET-RICHARDSON LTD.
MOVING • STORAGE • PACKING • SHIPPING
Belleville — 962-3421
Trenton — 92 Dundas St. East, 392-3505
Picton — Zenith 3-1000

COLD STORAGE
HEAT! FIRE! THEFT! MOTHS!
962-4375 968-8422
Ashley FURS
CUSTOM / PURRIERS
294 FRONT ST.
223 COLEMAN ST.

LIVER PATE FOR SANDWICHES

Gentle persuasion is the tactic I am using. Liver is good for us and if our tactic-crazy men should be included in menus once per week. But a great number of Canadians say is be content and confined into preparing it and serving it to their families.

Frequently one wives offer a "special" on chicken livers at 89c per pound. When they do you should pounce on a package and take it home.

MONDAY
Dinner Menu
by
Mary
Moore

Spaghetti and Meat Balls; Parmesan Cheese; Tossed Leaf Lettuce, Spinach and Radish Salad with Italian French Dressing; Italian Bread Sticks; Cherry Upside Down Cake; Tea.

In May I gave a method of sauteing crumbled chicken livers. Last August I gave you a recipe for a Liver Pate notable for its exotic flavoring — Augostora Bitters. In February of 1960 I gave here my Liver Pate which was a reasonable facsimile of pate de foie gras.

Now I have another. This liver pate is a comfort to have on hand for sandwich makers, for catending cold luncheon plates and as a popular spread for canapes at a party. Use it any way that suits your purpose but make and serve it to your family.

KEEN'S LIVER PATE 1960

One pound frozen chicken livers slightly thawed (or baby beef or calves' liver), ½ pound side bacon, 1 tablespoon minced onion or bottled onion flakes, 1 teaspoon garlic salt (or clove of garlic), ½ teaspoon salt, ½ teaspoon thyme, ¼ teaspoon cinamon, ¼ teaspoon nutmeg, ¼ teaspoon black pepper, 2 slices stale bread, 2 eggs.

Force slightly thawed chicken livers (see note below) through fine knife of meat grinder along with the bacon and all seasonings. Put bread through machine last to clean it out and to extend pate and to give it body. If you do not have a blender put puree through fine knife of grinder again to make it smoother. If you have a blender turn half of the liver mixture in it at a time to make it perfectly smooth. Remember that the professional finish is making liver pate is its velvety texture. Beat eggs and stir into mixture thoroughly. Turn into small loaf pan (or 4 or 4 individual baking dishes) filling them 2/3 full. Cover tightly with lid or foil. Stand in shallow pan of hot water and bake at 375 deg. F.hr. 2 hours.

As excellent imitation of pate de fois gras and an epicure's delight.

NOTE:

Freezing livers gives them the necessary firmness to force through grinder.

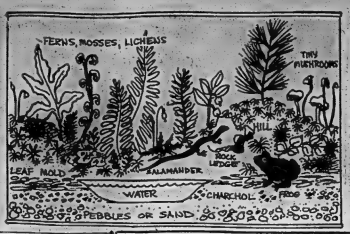

92-Year-Old Enjoys Trip Across World

SYDNEY (Reuters — Ninety-two - year - old Granny Cole, bobbing 9,000 miles across the world from Kenya in a home-made sailing boat to start a new life in New Zealand, caught a small hammerhead shark on the first leg of the voyage.

Granny—Mrs. Emily Cole—sat in her deck chair knitting on all but the roughest days, her son said in a telephone interview Saturday. She caught the shark on a hand line.

Mrs. Cole is with her son, Cmdr. George Cole of the Royal Navy, his wife Jean and their two children on Christmas Island in the Indian Ocean.

They arrived there a week ago after setting out from Mombasa, Kenya, Jan. 8, in their 40-foot boat, the Galmale. They expect to set off again soon for Portuguese Timor on their way to Darwin, on the north coast of Australia.

Cmdr. Cole said they ran into bad weather between the Cocos Islands and Christmas Island. But it rarely prevented Granny from getting on the deck, spending her time dodging the spray, and revelling in the voyage.

Susanna's Family Fare

A TIME FOR TERRARIUMS

What is so rare as a day in June?

Then, if ever come perfect days

For boys and girls to explore

The wonder of woodlands' ways.

. . . and for those to whom it means so much that they yearn to bring home with them some of nature's magic, you will be putting the long on their cake if you help them with a terrarium project.

In it they can observe a great variety of plant life as well as numerous types of creepy crawlers — all during the long hot summer.

In contrast to an aquarium, a terrarium is quite easy to make as it need only hold moisture, not a quantity of water. A fine one can be constructed readily from 6 pieces of window glass cut to size and a roll of plastic electrical tape.

We have diagrams and instructions on hand, as well as information on what to place inside and how to arrange everything. You are most welcome to these directions.

Of course, a large goldfish bowl or other appropriately sized glass container with glass cover will do nicely.

HOW TO DO-IT-YOURSELF

For a starter, here is some idea of what will be involved:

On the very bottom, start with a layer of well washed pebbles or sand for drainage, then a few bits of broken charcoal — which may self-respecting beach and barbecue can provide.

On top, place a layer of leaf mold or topsoil in which to plant ferns and foliage, baby bushes, tiny trees and other greenery.

Lichens and fungi play an interesting part, but must be watched. Any molds they might produce should be removed — unless you are actually after a mold garden.

Add a pair of salamanders, small frogs or toads, crickets or tiny snakes or turtles are added to your garden of Eden, they will need food, a hiding place for shelter, and a sunken dish of water to act as a pool for them.

Oh, and do make the surface hilly and undulating to simulate actual woodsy terrain — just think of how much more interesting this will be for the companis!

If you do happen to be writing for further details, we would be delighted to learn your views on interesting summer fare in the way of projects and outdoor activities. — SUSANNA

HOW SALADS FAIL

Some of the common causes of salad failures are: excessive exposure of the ingredients to air, light, and room temperature; soaking of the ingredients and preparing the salad too soon.

Successful Living
Keeps Boy Friend To Avoid Lonliness

DEAR DORIS: I have been going out with Frank, a German boy, 24, who came to this country four years ago. I am 21. I met him on a blind date and we are both shy people.

DORIS CLARE

I work at a dull but secure job, where there are no eligible men available. I like Frank but don't think he is the type of person I want to marry. We date because we are both lonely and have fun together; and he likes me more than I like him.

We broke up several times because I felt it was unfair to him but eventually we got lonely by ourselves and came back together. My mother wants me to associate with boys who have more to offer; but the office is full of old men, and I'm sure I would worry about Frank being alone. (I know that feeling.)

Do you think I am "stringing him along," as my mother says, and should look for someone else? Frank has brought a lot of happiness into my drab life. I couldn't bear to go back to watching TV, and going to the show alone! — CONFUSED.

DEAR CONFUSED: "The time has come, the walrus said, to speak of many things" — and the time has come for you to take action. Do something. You are stringing yourself along, and settling for second best all along the line.

Why stay in a dull job? Can security be that important, at 21? Why stay glued to a TV screen?

You are not on the shelf yet but you soon will be. In your city where there are so many exciting things going on I wonder that you can miss them all. Shows, hobby groups, extension courses, badminton clubs — if you are ever going to enlarge your horizons it better be now.

Who knows? Frank may turn out to be your choice. You can only find out by giving yourself some basis for comparison.

* * *

Confidential to WORRIED AND WONDERING: It only requires one sperm cell to make its way to the female ovum, for fertilization to take place. These very tiny cells travel in great numbers and with great determination. Worry and tension on your part are far more likely to affect the situation and delay a pregnancy than anything else. I'm sending you our recommended list of publications on "Sex, Marriage and Birth Control." A little reading on the subject is bound to put your mind at ease.

Church Groups

ST. MARGARET'S PARISH GUILD

The regular meeting of St. Margaret's Evening Guild was held recently in the church hall. The guest speaker was Mrs. Dorothy Howell who gave an interesting talk on the centennial.

A successful Daffodil Dessert Bridge was held recently. Many enjoyed the lunch that preserts and coffee and then played bridge for the remainder of the evening. Convenors were Mrs. R. Livock and Mrs. K. Box.

The final gathering until next season took the form of a chicken dinner.

CROSS PARTY LINES

STRETFORD, England (AP) Post office officials got drawn into the general election campaign when Conservative and Liberal parties set up campaign headquarters here. Someone mistakenly allotted both parties the same telephone number.

Headhunter's Slave Wife Tells of Life

QUITO, Ecuador (Reuters) The dark-eyed daughter of a South American landowner Sunday described from her hospital bed how seven years of horror as the slave wife of an Indian member of a headhunting tribe.

Mariana Lana, 25, was kidnapped near Ecuador's wild western region by Naugrenz, a house servant.

A member of the Jibaro tribe, known for head shrinking, he was brought from the jungle by missionaries who attempted to civilize him.

Police searched in vain for the girl until it was not until Nangarne took a second wife, who became jealous and informed missionaries, that she was rescued.

Police and troops hacked their way through the jungle to Naugarne's home and after a fierce battle with the tribesmen, who were armed with spears and poisoned arrows, rescued the girl.

Mariana now is recovering in hospital. Nangarne, found with her, is in the local jail, where he refuses to say anything.

The once-beautiful girl, now worn and exhausted from her seven-year ordeal, said all she wants to do is return to her father's home with her three sons, fathered by Nangarne.

12 EQUALS 22

Madeline Kronby, who plays a 12-year-old moppet on a CBC television show Chez Helene, is 22.

Club Activities

AVONDALE NEIGHBORS' AID

The June meeting of the Avondale Neighbors' Aid was held at the home of Wilma Reed.

Bluegrass was on hand at 1.00 p.m. for the annual pot-luck luncheon.

Euchre was played with Lena Reid, Edna Day, Margaret Twelde, Edna Davenport, Olive Mayall winning prizes.

SNEAKERS by Jones & Hoey

SAFE INSURED

STORAGE!

LET US STORE YOUR FURS AND CLOTH GARMENTS NOW!

CITY CLEANERS & SHIRT LAUNDERERS

160 E. MOIRA STREET DIAL 968-6497

THERE'S HARDLY A GIFT HE'D ENJOY MORE THAN THESE FABULOUS

"HUSH PUPPIES"

REGULATION SPIKES

THE LIGHTEST GOLF SHOE YET!

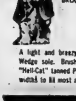

Hush Puppies
BREATHIN' BRUSHED PIGSKIN BY CREB

Men's Golf Shoes
$14.95

A light and breezy 13-ounces per shoe! Regulation spikes. Wedge sole. Brushing cleans, restores leather. "Wet-Cat" tanned Pigskin repels water, resists dirt. Sizes and widths to fit most anybody.

Men's Pigskin - $10.95
B 6 - 12
D 6 - 12
E 6 - 12
F 6 - 12
Sizes 13 - 16 — $12.95

Men's Smooth Leathers . . $11.95
B 6 - 12
D 6 - 12
E 6 - 12
F 6 - 12
Sizes 13 - 16 — $13.95

Men's Golf Shoes
$14.95

Boys' — $8.95
B 1 - 5½
D 1 - 5½

LESLIE'S ARE HEADQUARTERS FOR "HUSH PUPPIES"

THEY FIT SO COMFORTABLY! DAD WILL THINK HE'S WALKING ON A CLOUD! AND THEY FIT SO MANY OCCASIONS TOO! TO TAKE CARE OF THE BRUSHED PIGSKIN LEATHERS WHICH ARE AVAILABLE IN SO MANY COLORS, ALL YOU DO IS BRUSH THEM. THE SMOOTH LEATHERS SHINE SO EASILY WITH A LITTLE POLISH AND A SOFT CLOTH. YOU'RE SURE TO FIND DAD'S SIZE AND STYLE FROM THE HUGE SELECTION AT LESLIE'S.

LESLIE'S SHOE STORE LTD.

255 FRONT ST. FINE SHOES — LUGGAGE DIAL, 962-3359

Go now! Vacation worry-free!
Go with an HFC Traveloan.

AMOUNT	MONTHLY PAYMENT PLANS					
	24 Months	30 Months	36 Months	48 Months	60 Months	
$ 100	$	$	$	$ 5....	$ 4.37	$ 3.66
200	.....	.....	.....	10....	8.73	7.32
300	.....	.....	.....	15....	13.11	10.97
400	.....	.....	.....	20....	17.48	14.63
500	.....	.....	.....	25....	21.73	18.28
600	.....	.....	.....	30....	26.22	21.93
700	.....	.....	.....	35....	30.59	25.58
800	.....	.....	27.77	40....	34.96	29.24
900	.....	29.55	31.25	45....	39.33	32.89
1000	.....	32.83	34.72	50....	43.70	36.54
1200	50.25	39.39	41.66	60....	52.44	43.85
1400	58.62	45.96	48.61	70....	61.18	51.16
1600	66.98	52.52	55.55	80....	69.92	58.47
1800	75.35	59.09	62.50	90....	78.66	65.78
2000	83.72	65.65	69.44	100....	87.40	73.09
2200	92.09	72.22	76.38	110....	96.14	80.40
2400	100.45	78.78	83.33	120....	104.88	87.71
2600	108.82	85.35	90.27	130....	113.62	95.02
2800	117.19	91.91	97.22	140....	122.36	102.33
3000	125.56	98.48	104.16	150....	131.10	109.64

Above payments include principal and interest and are based on average repayment, but do not include the cost of the insurance.

HOUSEHOLD FINANCE HFC

BELLEVILLE
196 Front Street—Telephone 968-5793
(at the four corners)

TRENTON
73 Dundas Street West—Telephone 392-6591
(just east of Woolworth's)
Ask about our evening hours

Go with money for every need. An HFC Traveloan gives you cash to enjoy a relaxed vacation. Then you repay HFC conveniently.

Ask about credit life insurance on loans at low group rates.

WORTH MART DISCOUNT STORES

DOOR BUSTER
— TUESDAY ONLY —

THESE AND MANY OTHERS

PAILS, BOWL SETS, LAUNDRY BASKETS
TUBS, BINS, PANS, Assorted Colors
UNBREAKABLE PLASTIC

VALUES TO 98c WORTH MART DISCOUNT PRICE ..... 2 for $1.00

SATISFACTION GUARANTEED OR YOUR MONEY BACK

BE SMART... SHOP WORTH MART DISCOUNT STORES

PLACE NAME OF YOUR STORE

Meet Burke Brenner, Service Manager.

ONE WEEK ONLY

10% OFF

ON ALL PICTURE TUBES With Full Warranty.

Black & White and color television expert. Complete TV repair in your home or at our fully equipped service centre.

CIRCLE TV SERVICE

(BELLEVILLE) LTD.

260 COLEMAN ST. DIAL 962-6781

— PLENTY OF FREE PARKING AT THE REAR —

Cuban Exiles Accept Offer of Training Base

NEW YORK (AP)—An anti-Castro Cuban exile organization has accepted an offer by Dr. Rene Schick, president of Nicaragua, to use his country as a training centre for forces to invade Cuba.

The Central Liberation Board, a Cuban exile group formed a week ago by veterans of the Bay of Pigs invasion, said Sunday night it sent a formal note of gratitude to Schick for his stand against "the formal declaration of subversive war agreed to at Havana's tricontinental conference."

Schick's offer to let Nicaraguan territory be used for training anti-Castro forces was made in a press conference at the United Nations last Wednesday.

THIS BULL'S NOT FOR SHOOTING — Glenvue Crown Royal, one of the prize dairy bulls at the Belleville barns of Eastern Breeders' Inc., is admired by Nancy Moore, 10, daughter of the organization's president, Mr. W. Moore. Eastern Breeders Inc. use such bulls as this one, being held by Harold Hancock, in the artificial breeding of some 40 percent of cattle in this area of Ontario.

Eastern Breeders' Open House Attracts Farmers on Sunday

An "open house" held Sunday at the Belleville barns of Eastern Breeders' Inc. attracted a sizable crowd of local Association members and interested farmers.

The Belleville operation, located on the road to Wallbridge about a mile west of the city, is part of a 12,000-member strong organization of farmers with headquarters at Kemptville, Ont. This association artificially breeds about 40 per cent of all cattle in Central and Eastern Ontario.

Both dairy and beef type bulls, numbering some 24 in all, were on display in yesterday's open house, as they were at a similar event held Sunday, June 5th.

The open house program has proved highly successful with some 600 attending the events held at the Belleville barns last year.

Visitors were eligible for contests, draws and door prizes.

Position of Provincial Premier Ranks No. 1 in Occupational Prestige

By DAVID RAZAY

SHERBROOKE, Que. (CP)—A national survey by two Carleton University sociologists indicates the position of provincial premier is ranked No. 1 in the scale of occupational prestige.

The sociologists, Peter C. Pineo and John Porter of Ottawa, reported initial findings of their 1961 survey Saturday at the annual meeting of the Canadian Sociology and Anthropology Association.

Federal politicians also ranked higher but Prof. Pineo noted that the study was made prior to the federal furore over the Munsinger affair with its allegation of sex and security.

Physicians, university professors, county court judges and lawyers also ranked high. Prestige plunges past bank managers, TV stars and pro athletes, down to garbage collectors and newspaper peddlers at the bottom.

SCORED HIGH

Out of a possible 100, provincial premier scored 89.9. In Quebec, French-speaking Canadians gave this occupation the extraordinarily high score of 93.6. During the survey the Quebec post was held by Jean Lesage, who lost his job to Daniel Johnson of the Union Nationale party in a recent election.

The survey shows that MPs, with 84.8, have more prestige than cabinet ministers with 83.3, but not as much as senators with 86.1.

Everyone knows it's tough to be a janitor (17.3), a garbage collector (14.8), or a newspaper peddler (14.8), but who would have thought that a ballet dancer (49.2) is the class of a policeman (51.6).

It's far better to be a TV star (56.6) than a disc jockey (36) or a TV repairman (37.2).

Cab drivers (25.4) have it all over bartenders (20.3), but play second fiddle to professional babysitters (25.9).

TOP ATHLETES

Catholic priests (72.8) top protestant ministers (67.8) and journalists (60.9) just edge public relations men (60.5). Authors (64.3) actually have more prestige than pro athletes (54.1).

It's great to be a physician (87.5), a university professor (84.6), a county court judge (82.3) or a lawyer (82.3). But it must hurt to be a waitress (19.9) or an elevator operator (20.1).

There's still hope for those who need it, though, since the sociologists say there are a couple of hitches in their findings, based on 793 cases in which each person canvassed was asked to rank 304 occupational titles.

Prof. Pineo and Prof. Porter said they encountered difficulties in their method of sampling, modeled on American studies. This means the prestige scores could be altered.

"It is clear . . . that we have just begun the long process of analyzing a set of very complex data. We felt that these initial findings would be of sufficient interest to present them at this time."

PLAN VOYAGE

KIRBY - IN - FIRNESS, England (CP) — A former schoolteacher leaves England Tuesday to join a Canadian he has never met and sail a 30-foot trimaran across the North Atlantic. Philip Patterson will sail to Montreal, then fly to Fort Chimo, on Ungava Bay in northern Quebec, to meet mechanic George Cooper for a two - month trip from Fort Chimo to Glasgow, Scotland.

CANADA RANKS HIGH

The CBC won nine Ohio State awards for educational broadcasting in 1955, compared with two for NBC and four for CBS.

Napanee District News

Mrs. H. C. Pile — Phone 354-4896

Length of Town Council Terms Discussed at Ratepayers' Meet

NAPANEE — At last week's meeting of the Napanee Town Council, a letter from the Ratepayers' Association proposed that at the next municipal election, the voters be given an opportunity to express their opinion on the length of time council should remain in office. At present elections are held every two years. The association would like to see a return of annual elections.

Council took no action in the matter, but several members spoke strongly against such a step, both during and after the meeting. Reeve Claude Knight seconded the opinion of J. W. Spooner, minister of municipal affairs, who advocates a three-year term:

"It takes at least six months for a new councilor to learn what it is all about," Deputy-Reeve W .R. Douglas stated.

The general opinion is that a councillor needs time to learn and adjust himself to town affairs before he can make any contribution himself. For the first few months he can only listen and learn; and it is not until this learning is past that he becomes valuable as a town councillor. In his second year he is part of a team, pulling with his fellow councillors, or disagreeing with them knowledgeably. A third year would make him much more of an asset, was the general opinion.

A second argument was put forward by Councillor Ernest Marshall. Most town projects take more than one year to complete and it would be a mistake to have a possible annual turnover of council, with men knowing nothing of what has gone before.

Hydro Control To Be Taken Over From PUC

NAPANEE — For 30 years the Napanee Public Utilities Commission has operated the 594 square miles of rural area in the vicinity of the Town, on behalf of the Hydro, in a short time this will come to an end.

A letter from A. M. Pedersen, manager of Hydro's Eastern Region recently notified the Napanee PUC of its intention and gave the reasons for the change: the introduction of centralized data processing, faster and more sophisticated work equipment, modernized automatic distribution equipment and better road arteries will all add up to better service and a substantial financial saving.

It was understood that the change was to have taken place by the end of this year but a delegation from Napanee succeeded in gaining a reprieve. They believed the change would be too abrupt, and should be made gradually. As it stands now, the gradual change will be the method followed, to be completed in December 1962.

There is uneasiness on the part of the residents in the rural district, especially in Richmond Township, whose houses are practically within the town. Help can reach them in a matter of minutes under the present system, but will take much longer from Picton. The present rural area is to be divided into three parts, to be merged with areas in Picton, Tweed or Kingston.

The change has been under study for some time, Mr. Pedersen's letter stated, but has now become possible because of the near completion of the bridge between Prince Edward County and Hastings County near Desoronto, only seven miles from Napanee.

Pupils Enjoy Weekend at Tamworth USA

NAPANEE — Pupils of the Tamworth Continuation School and their teachers are spending the weekend in Tamworth, New Hampshire, and have raised the money themselves for the trip.

Tamworth, N. H., is celebrating its bicentennial by staging an International Art Exhibition June 10 to 18 inclusive, and sent an invitation to its namesake in Ontario to join in the festivities. An estimate of the expenses entailed for the visit came to $1,200, and the young sters raised the money and an extra $100 This will pay for the buses for the 1,000 mile round trip for the 100 boys and girls in grade seven to twelve plus 14 adults, including the teachers.

All sorts of projects were undertaken to raise the necessary funds. A musical festival recently played to a packed house. A movie show in the school auditorium brought in a nice amount. A group of girls made and sold refreshments at an auction sale. Candy bars were sold from door to door. Raffles and a car-washing project all helped to build up the fund. The latest project brought them $138 from tickets sold on a baby pig donated by Bryden Young of Tamworth.

Tamworth Continuation School will be doors for secondary school work this month in September, 16 pupils will attend the Napanee District Secondary School 30 miles to the south.

POINTS TO TIES

QUEBEC (CP) — John Harney, a member of the Ontario New Democratic Party executive, said Sunday Ontario has a special responsibility toward Confederation because of its historical ties with Quebec. He told the annual congress of the Quebec Federation of St. Jean Baptiste Societies: "So far our fine wishy-washy (pris - pale) government (of Ontario) has chosen to keep quiet and as a result, we lack in English Canada the will to take a position in the great debate which is moulding our country."

WORTH MART DISCOUNT STORES

STOP

YOU DON'T HAVE TO BUY ANOTHER ROLL OF FILM for your CAMERA*

JUST LEAVE YOUR FILMS AT

SATISFACTION GUARANTEED WORTH MART DISCOUNT STORES

for developing and printing

AND RECEIVE A NEW ROLL OF FILM FREE

● Quality developing and printing ●
Fast Service ● Lowest Prices

*This offer applies to Kodacolor and Black & White. Sizes 127, 620, 120, 135

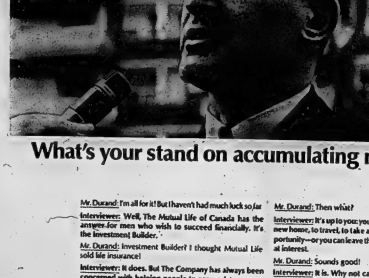

What's your stand on accumulating money?

Mr. Durand: I'm all for it! But I haven't had much luck so far

Interviewer: Well, The Mutual Life of Canada has the answers for men who wish to succeed financially. It's the investment Builder.

Mr. Durand: Investment Builder? I thought Mutual Life sold life insurance!

Interviewer: It does. But The Company has always been concerned with helping people to accumulate money.

Mr. Durand: O.K. Let's get back to the Investment Builder. What's in it for me?

Interviewer: All the benefits you'd look for in any sound investment ... and more.

Mr. Durand: Such as?

Interviewer: Interest earnings. Complete safety of capital. Good collateral value. Plus a self-completing insurance feature.

Mr. Durand: What's involved in getting into this plan?

Interviewer: The Investment Builder can be purchased in convenient amounts, as little as $15.09 per month—usually over a 15 year period.

Mr. Durand: Then what?

Interviewer: It's up to you: you can use the money to buy a new home, to travel, to take advantage of a business opportunity—or you can leave the fund to keep on growing at interest.

Mr. Durand: Sounds good!

Interviewer: It is. Why not call your nearest Mutual Life of Canada representative? He has the complete details.

The Mutual Life ASSURANCE COMPANY OF CANADA

HEAD OFFICE: WATERLOO, ONTARIO / ESTABLISHED 1869

BELLEVILLE BRANCH OFFICE: 183 Pinnacle St., Ph: 962-8606

IN THE QUINTE AREA IT'S

FITZGIBBON CONSTRUCTION LIMITED

FOR THE FINEST IN

● ASPHALT DRIVES
● ASPHALT PARKING LOTS
● TOP SOIL
● SAND FILL
● CRUSHED STONE
● GRADING ● TRUCKING
● BULLDOZING

RESIDENTIAL and COMMERCIAL

● FREE ESTIMATES
● WORK GUARANTEED

481 Bridge St. E.

Earle DeMille 962-3906 Gord Roblin

MOVING ? CALL BRIDGE DELIVERY SERVICE LTD. 968-6711 or 968-9700

MEETING

A GENERAL BUSINESS MEETING AND ELECTION OF OFFICERS

for the

PROGRESSIVE CONSERVATIVE ASSOCIATION

OF THE PROPOSED RIDING OF HASTINGS will be held in

MADOC ARMOURIES – MADOC

WEDNESDAY – JUNE 15th.

8 P.M.

THERE WILL BE NO GUEST SPEAKER

The evening will be devoted to business of the new Association, a new Constitution and the election of Officers.

— EVERYONE WELCOME —

Chas. Keeble, Pres. W. R. (Bill) Marsh, Secty.

ACKNOWLEDGING THE CROWD'S CHEERS — Queen Elizabeth II and Prince Philip stand on balcony Buckingham Palace in London and acknowledge the cheers of the crowd after Trooping the Color ceremony Saturday, the Queen's official birthday. With the royal couple is their youngest child, two-year-old Prince Edward. (AP Wirephoto via cable from London)

Pearson Plans

(Continued From Page 1)

ne meetings broke up at 5:15 a.m. Sunday.

Transport Minister Pickersgill and External Affairs Minister Martin headed the government team of Labor Minister Nicholson, Health Minister MacEachen and Guy Favreau, president of the Privy Council.

MEDIATOR PRESENT

Mr. Nicholson called both sides to Ottawa for the second time for negotiations that included the federal mediator, Judge Rene Lippe of Montreal, and labor department officials. Actual negotiations were preceded by a two-hour conference in Mr. Nicholson's office involving Claude Jodoin, president of the Canadian Labor Congress and Louis Laberge, president of the Quebec Federation of Labor.

Both sides admitted good progress after Sunday's break-up and a federation spokesman said a final offer had been made. Details were not spelled out, by T. W. R. Eakin, president of the federation, said they included acceptance of a special commission to study problems of productivity and automation.

The government would appoint the commissioner, with labor and management each naming an assistant. Findings and recommendations of the commission would be binding on management, Mr. Eakin added.

Less than 12 hours later, about 7,000 members in Montreal voted to reject the offer and continue the strike. About 4,350 men are involved at the three ports.

No Decision Made on New NATO Site

WINDSOR, Ont. (CP)—Canada has been examining a number of sites for the relocation of its NATO forces in Europe but no decision has yet been reached, External Affairs Minister Martin said Sunday night.

At the conclusion of weekend discussions with Canada's NATO ambassador - designate, C. S. A. Ritchie, Mr. Martin said he had briefed Mr. Ritchie on the Canadian government's position and what had occurred at last week's NATO meetings in Brussels.

Mr. Martin said Canada will have to vacate its two French air stations by April 1, 1967, to comply with the French government's decision to withdraw from NATO commitments.

Campbellford News

Mrs. Pearl Rutherford, 38 Ranney St.—Tel. 653-3822

Plaque Will Commemorate Founders of Campbellford

CAMPBELLFORD — The Department of Tourism and Information in conjunction with the archaeological and historic sites board of Ontario are erecting a plaque to commemorate the founding of Campbellford. The Campbellford Chamber of Commerce has arranged a ceremony in Campbellford on June 18 to mark the event.

Taking part in the ceremony from out of town will be Dr. J. M. S. Careless, chairman of the department of history of the University of Toronto and co-chairman of the archaeological and historic sites board; Russell Rowe, M.P.P.; George Hees, M.P.; K. Parr, Reeve of Seymour Township and Jesse Locke, a descendant of one of the pioneer families of the area, who will unveil the plaque.

The Campbell brothers, Robert and David, are the earliest reported pioneers and little is known of their early lives.

FOUNDERS CAME IN 1823

The brothers, both of whom held military rank, are presumed to have arrived in Canada in 1823. Both received government grants of land in the area, Robert 1200 acres and David 1000 acres.

David Campbell was appointed crown land agent for Seymour Township and held the post for seven years. He supervised land grants and sales of land and encouraged and assisted settlers in establishing themselves.

Robert Campbell, who suffered from the effects of wounds received in the Napoleonic wars, died in 1836 and was buried in Campbellford.

David Campbell is thought to have moved to Cobourg in 1832. In 1836 he sold his holdings in Campbellford to Nesbitt Kirchhoffer and James Cockburn of Cobourg for about $30,000. Later James Cockburn became one of the Fathers of Confederation.

One of the early pioneers has stated the name Campbellford came into being because a part of the Trent River was shallow enough to ford and the Campbell name being prominent, the settlement at that time became known as "Campbell's ford" and hence "Campbellford".

David Campbell died in Cobourg at "Sidbrook" his estate, on July 31, 1851.

Lions' Club List Officers

CAMPBELLFORD — Campbellford Lions Club held its annual meeting on Wednesday night and had as guest speaker Mr. Herb Wark, Governor of sub-district A3 of Brockville.

Mr. Wark reviewed Lionism at all levels and also defined the role of Lionism in world peace. There are organized clubs in 132 countries.

In the election of officers, which Mr. Wark conducted, the following were elected: president, Mr. A. Amsbury; 1st vice-president, Mr. James Dikun 2nd vice-president, Ray Sharpe; 3rd vice-president, Bruce Sharpe; secretary, John Roberts; treasurer, Jack Toms; directors, Morley Horsman, Lloyd Bollen, Don Pollock and Jack Donnelly; tail twister, Vince Herrington and lion tamer, Mel Wager. Mr. Wark's term of office expires at the end of June and Mr. Hank Tamblyn of Lindsay will succeed him as governor of the sub District.

BUSINESS FOR SALE

What started out as a small side line, turned out too big to handle. Could easily be tripled. Complete operation $2,500. No outstanding accounts. Includes stock valued at $1,000, special tools, operation procedure and business connections. This is a going concern and at this price a bargain. Consider cash only at this price.

APPLY TO BOX 70

Queen Marks Birthday At Parade

LONDON (AP)—The Queen marked her official birthday Saturday with the traditional trooping of the colors and a religious service.

Wearing the scarlet tunic of the Irish Guards and riding Doctor, a grey horse from the metropolitan police, the 60-year-old monarch took part in the colorful 210 - year - old military pageant in the huge Horse Guards Parade ground behind Whitehall.

Watching the 90-minute ceremony from the windows with members of the Royal Family were King Frederick of Denmark and his daughter, Princess Benedikte.

American evangelist Billy Graham was among the thousands of onlookers.

Later, the Queen, whose actual birthday is April 21, attended a joint religious service emphasizing the links between Christianity, Buddhism, Hinduism and Islam.

The service was held at St. Martin in the Fields, Trafalgar Square, and also marked Commonwealth Day, for which the Queen received many private tributes from her realm.

CHARGE POLICE ATTACK

SAN SEBASTIAN, Spain (AP) Two Czechs and a Canadian attending the San Sebastian International film festival said Sunday they were clubbed by police breaking up a Basque separatist demonstration. Leo Bonneville of Montreal, a member of the festival jury, sent a protest to the provincial civil governor.

Pearson

(Continued From Page 1)

more control by Europe of its direction and its character.

"I realize that a united Europe would, in its political, economic and military decisions, be more independent of Washington than is the case now. But what is wrong about this?

"Finally, I believe that only the United States can give the effective lead required for Atlantic unity. Without her active participation and support, nothing can be done; at least on the broad front which is essential.

"Without her leadership we will be driven back to a national or continental solution for the organization of security and for progress."

The Federal Union, an international organization that promotes a federation of Atlantic countries, earlier Saturday gave Mr. Pearson its Atlantic Pioneer Award.

The presentation took place in New Salem, Ill., where Abraham Lincoln lived during the 1830s and split rails. Lincoln rode the 20 miles from New Salem to Springfield for his education in law.

Sunday, Mr. Pearson accepted and honorary doctor of laws degree and delivered the commencement address to 258 graduates of Williams College in Williamstown, Mass.

He told them most of the free world's political institutions were born in the 18th century and need changes to work in the 20th.

But when change is suggested someone always cries that "to alter them would be to tamper with sacred traditions."

Mr. Pearson said political institutions in the democracies are inadequate to meet the challenge of scientific and technical process.

BUFFY DEFAS

The pressures of this progress buffet ideas and organizations pervasively and often irresistibly.

"The political machinery in any democratic state is today as ill-equipped to deal with the problems of the new society as a horse and buggy would be to get me back to Ottawa for that seven o'clock cabinet meeting tonight.

"But we carry on, imbued with the belief that because our political traditions worked in the simpler and slower days of the 18th century, they ought to work in the same way today. . . ."

"It is only because of the hard work and ingenuity and patience of dedicated men that our political machinery, governmental and legislative, works as well as it does and accomplishes all that it does."

The degree's citation said that in "the lowly, exacting relentless role as head of a parliamentary state" Mr. Pearson has shown "tenacity and resourcefulness and idealistic realism . . . to see things as they are and as they can be."

99 Per Cent Favor Slate In Election

MOSCOW (AP) — The unopposed candidates for the Soviet Union's 1,517-member Supreme Soviet (parliament) piled up the expected tremendous majorities in Sunday's election.

The parliament consists of an upper house, the Soviet of Nationalities with 750 members, and a lower house, the Soviet of the Union, with 767 members. The upper house represents the various political divisions making up the Soviet Union and the lower house the people as such.

Soviet citizens, including most leaders as Communist party General Secretary, Leonid I. Brezhnev and Premier Alexei N. Kosygin, duly went to the polls.

More than 140,000,000 people over 18 registered and nearly all cast ballots for the approved candidates.

The usual result shows a voter turnout of more than 99 per cent and more than 99 per cent in favor of the slate.

WHY PAY MORE?
FINANCE YOUR
CAR PURCHASE
ON OUR
6% PLAN
COMMERCIAL CREDIT PLAN LIMITED
Phone Wendell Crowell
968-6441

FOR
VOLKSWAGEN
SALES AND SERVICE
IN THE BELLEVILLE AREA
● SEE ●
RUSSELL MOTORS
IN ROSSMORE
"JUST ACROSS THE BAY BRIDGE"

ONTARIO BUSINESS COLLEGE
Est. 1886 Limited
● SECRETARIAL
● BOOKKEEPING
● STENOGRAPHY
● ACCOUNTING
NEW CLASSES EVERY MONTH
and
IBM KEYPUNCH TRAINING
Day and Evening Classes
Taught by O.B.C. by
BUSINESS MACHINES TRAINING INSTITUTE
SUMMER TYPING CLASS IN JULY
● REGISTER NOW ●
84 Victoria Avenue 962-9879
Belleville

NOW
B-A SENTINEL
OIL-POWERED HOME HEATING EQUIPMENT!

GIVES YOU THESE EXTRAS AT NO EXTRA COST!

B-A's Original Sentinel Shield, a custom-made front panel, gives a clean-line appearance to this highly dependable home climate control unit.

Magic Eye (Cad Cell) guards the flame at all times; ensures trouble-free operation.

Rubber-mounted Burner provides extra quiet operation.

Stainless Steel Combustion Chamber allows almost instant warm-up for extra clean combustion and greater fuel economy.

BUY THIS FURNACE OR THE EQUIPMENT OF YOUR CHOICE THROUGH B-A
NO DOWN PAYMENT
UP TO 10 YEARS TO PAY

B-A SENTINEL

THE
John Lewis
CO. LTD.
265 Front St., Belleville
Est'd 1849
Phone 968-5525

Henry Vanden Bosch
Plumbing & Heating
R. R. 2, Belleville
Phone 962-5503

VANDUSEN BROS LTD.
Picton, Ontario
Phone 476-3204

BURR INSURANCE AGENCY
FIRE INSURANCE
Douglas Burr
Residence Telephone
968-6133
Office Telephone 962-3471
151a Front St.,
Belleville, Ontario
"INSURE WITH BURR"

Think you can talk her into it?

Yes. If she's a little self-reliant. And likes to get around and go places by herself.

Yes, if she's still a bit dependent. And relies on you for advice about mechanical things like cars.

Yes. If she's got lots of zest and energy. And doesn't mind shifting four fully-synchronized gears. Instead of just steering around town.

Yes. If she's a little bit lazy. And doesn't like pushing her way out of snowbanks in the winter.

Yes. If she's thrifty with pennies. And likes to save you money on little things like gas. And oil. And anti-freeze.

And tires. And maintenance.

Yes. If she likes to be extravagant. And spend the money she saves on brocade wallpaper for the bathroom.

Yes. If she's flexible in her thoughts. And will let you lay out $800 or $900 on a used Volkswagen when she'd already had thoughts about a Hammond organ.

Yes. If she's strong willed. And insists you get the most for your money in a small car.

When you get down to it, it's really a matter of your wife talking you into it.

Russell Motors, 102 Front Street, Trenton Tel : 392-9226

Bathing Area For Condors Is Threatened

SANTA BARBARA, Calif. (AP) — Fifteen hundred fire fighters were in virtual hand-to-hand combat today against a 20,000-acre brush and pine fire which threatened the bathing area of the nearly extinct California condors in Los Padres National Forest.

Towering clouds of smoke cast an orange-tinted pall over the seaside resort town of Santa Barbara, about 35 miles to the south.

Five hundred expert Indian fire fighters arrived on the lines during the night, airlifted from Achinos and New Mexico. Other fire fighters moved in from all over California by bus and plane.

The crash of a light plane started the blaze Saturday.

Two airmen from nearby Vandenberg Air Force base were killed and two injured in the crash of the single - engine Cessna 180.

Running through the area is the Sisquoc River where California's 40 remaining giant condors fly from their nesting area 30 miles to the east to bathe. The black, vulture-like birds with white-tipped necks and 10 foot wingspreads live in the 53,000 acre sanctuary set aside for their preservation.

Queensboro

QUEENSBORO — Mr. and Mrs. Neil Johnston and Joyanne of Oshawa spent the weekend at their home here and attended the Trotter — Treggo wedding in Trinity United Church, Madoc.

Mrs. R. A. Sager and Mr. and Mrs. Don Martin and children spent the weekend in Toronto with Mr. and Mrs. Ernest Pike.

Mrs. William Lynn returned home on Thursday after spending a few days with Mr. and Mrs. Robert Lynn in Cobourg.

Mr. and Mrs. Thomas Lynn of Tweed and Mr. Ross Fraser of Carbon, Alberta were recent visitors of Mr. and Mrs. Goldie Holmes.

Mr. and Mrs. William Holmes and Mr. and Mrs. Leslie Holmes and family spent the weekend with Mrs. George Geddes and other relatives in Toronto.

Mr. and Mrs. John O'Rourke of Hopworth were recent visitors of Mr. and Mrs. Frank O'Rourke and other friends in this area.

Mr. and Mrs. Ernest Walker Jr. and baby of Oshawa visited his grandmother, Mrs. Thomas Walker on the weekend.

Miss Hazel Thompson of Belleville and Miss Elaine Thompson, Miss Faye Lewis of Oshawa spent the weekend with Mr. and Mrs. John Thompson.

Mr. and Mrs. Lloyd Starke and children of Peterborough were weekend guests of Mr. and Mrs. Bruce Leslie.

Paul Rollins, son of Mr. and Mrs. Roy Rollins is a patient in Belleville General Hospital.

Mr. Edward Allair has returned home after spending a week in Belleville General Hospital.

PLAN SEUSS SPECIAL

How the Grinch Stole Christmas, a cartoon special based on Dr. Seuss character for children, is to be made for color TV.

Name 'Bunnies' Belongs to Hefner But They Are Hopping About All Over

TORONTO (CP) — Chicago's Hugh Hefner still has legal ownership of the name but what else but "bunnies" can you call them?

They work in some of the better bars and dining lounges serving drinks and food.

They are hired on the basis of personality, charm, magnetism and, of course, appearance. They wear net stockings, scanty costumes resembling bathing suits and extremely high heels.

As a result they are overtipped, sometimes propositioned and often despised by women.

But now, 10 years after Bert Wilkes introduced them in his Gaslight restaurant here, they are a permanent fixture in Toronto.

Says Mr. Wilkes: "Once a girl is over her quite natural reluctance to be seen scantily clad by strangers, she can earn fantastic money over and above her $1-an-hour basic.

"At the same time, the girls definitely increase trade. Men linger longer."

SOME TOO ATTENTIVE

Lucille Morin, a pretty Quebec blonde, works amid the caverns of the Cave-A-Rob, also managed by Mr. Wilkes.

"I earn on average $125 a week in tips," she said. "The money compensates for the times I get mad at one or two of the customers. That happens when I'm tired.

"I get mad only if a customer out - stares his welcome and makes a pass. I appreciate that I dress to attract attention but some men—and women—make me squirm at times."

Uptown at the Golden Nugget, a gold crucible bounced on the bosom of Wendy Ross, the daughter of a retired English magistrate.

"I was horrified when they showed me what they wanted me to wear," she said. "I took the costume home and asked for a few days to think about it.

"Father was very angry when he saw me dressed like this. But I told him I'd take the job."

At the Caravan, Theresa Roks said her father, a Toronto barber, also objected at first. But the management there has a policy of inviting the objecting father down for an evening to see his girl on the job.

It worked, Theresa reported. "He drops in quite regularly now."

OFFERED MONEY

The law doesn't frown on bunnies. As Hugh Brown, Ontario Liquor Licensing board registrar, put it: "They're still watresses whether they're dressed as bunnies or Whistler's mother."

In her position, though, the bouncy girl is the object of the occasional customer's slyly whispered proposition.

"The tips are fabulous," says Golden Nugget manager Vern Lewis. "All the girls get spoiled."

At the King Edward Sheraton Hotel's oddly - named Golliwog Lounge, manager Gino Kaines said customers will occasionally offer a girl a $100 bill. Only once, he said, did he have to fire a girl because of this.

Golliwog girls are taught to be friendly with the customers, he added, but never to carry it as far as going out with them.

However, some managers are still opposed to the girls. At the Windsor Arms, manager George Minden said: "I'm sure they would do nothing for our business here, and they might attract business that we don't want. We're reasonably snobbish."

MAESTRO DIES

FLORENCE, Italy (AP)—German maestro Herman Scherchen, 75, died Sunday of a heart attack suffered Tuesday night after conducting the Giandrea Cesco Malpiero opera Orpheus at the Pergola Theatre.

THE LITTLE WOMAN

"I KNOW It's Monday morning! Maybe if I stay here long enough it'll go away."

Rednersville

REDNERSVILLE — Mr. and Mrs. Donald Dempsey spent the weekend in Toronto.

Mr. and Mrs. Norman Frost recently had guests from Michigan, U.S.A.

Rednersville public school held a Fun Fair on Saturday.

Mr. Stan Wetherall has returned home after being a patient in Kingston General Hospital.

Mr. and Mrs. Royce Doxtator and Mr. John Widdicks spent a recent Sunday in Ottawa.

Mr. and Mrs. Harold Bonter recently took the choir of the Albury Church to Trenton in their boat. There they treated everyone to supper at the Gilbert House. Upon returning home the choir was entertained at the Bonter's house.

YOUR TV SET GOT THE JITTERS?

Maybe a minor adjustment or replacement of an inexpensive tube will make it like new.

Call Us HITCHON'S
248 FRONT ST.
Belleville 962-5349

COMPLETE CONTROL OF ALL ROSE PESTS

ROSE DOCTOR

ROSE DOCTOR R 4-9-6 Multi-Purpose Fertilizer for Flowers, Roses, Perennials, Transplanted Annuals, Ornamentals, Shrubs, Hedges and Small Trees.

One safe, easy 3 lb per 100 sq. ft. application worked and watered in.

(a) sends a systemic insecticide into every part of the plant — Aphids, Leafhoppers, Thrips, Spider and Leaf Miners are controlled from the inside for 6 weeks or more.
(b) kills white grubs, wireworms, cutworms and soil insects — discourages moles and mice.
(c) prevents sprouting of annual weeds and grasses in the treated area for 3 months.
(d) adds safe long-lasting, balanced plant food for sturdy growth.
(e) supplies fast penetrating trace elements for deeper color, new leaf and vigorous, disease resistant growth.
Choose wash off — rain or irrigation improves activity.

20-lb. Bag 4.49

Bishop's Seed AND GARDEN CENTRE
81 - 85 STATION ST.

SAVE HUNDREDS TODAY AT STEVENSON FORD

during OUR GREAT Anniversary Sale!

FREE!!

MUSTANG

This beautiful 1968 Mustang Convertible could be yours to drive for the summer months — just by visiting Stevenson Ford's showroom during our great Anniversary Sale. Just fill out a coupon for the big draw to be held June 15th. You'll be the envy of the neighborhood in a Mustang, Canada's favorite fun car!

HELP CELEBRATE BY TAKING ADVANTAGE OF OUR ANNIVERSARY DEALS

Stevensons salute the automobile - buying public of Belleville, who have made their success here possible by offering approximately 70 factory-fresh Fords at incredible savings. Chances to drive a Mustang this summer, and the deals of a lifetime are all waiting for you. You can be assured that our Anniversary Sale will be the most memorable automobile selling event in Belleville's history.

TYPICAL ANNIVERSARY DEMONSTRATOR SPECIALS

1966 FALCONS $2295 YOUR PRICE EVEN LOWER

1966 FORDS $2495 YOUR PRICE EVEN LOWER

1966 MUSTANGS $2995 YOUR PRICE EVEN LOWER

APPROXIMATELY 70 FORD CARS AND TRUCKS MEAN A WIDE SELECTION!

321 FRONT ST. N.

Stevenson FORD SALES LTD.

A Name That Means A GREAT DEAL

DIAL 962-9141

The Intelligencer
MONDAY, JUNE 13, 1966

SPORTS SLICES

By Geo. H. Carver
Sports Editor

I don't know what magic power Dr. Harold Craig, commodore of the Bay of Quinte Yacht Club possesses weather-wise, but Saturday's setting for the club's annual sailpast was "just what the doctor ordered."

And that fickle old blade the weatherman dished it up in perfect courses.

The wind and wave on the bay was a sailor man's dream. The sheet had been tossed some time that "all fish aboard" quarter. The sun shone down from a cloudless sky. The temperature rounded out a perfect day in June for the yachtsmen, and ladies and counterparts of the Bay of Quinte Power Squadron.

Even such landlubbers as Jack Carson, who swapped a baseball president's gavel for the secretarial pen of the yacht club, agreed with this agent that the day and everything connected with the annual parade of winged beauty left nothing to be desired.

The wind that freshened periodically sent the smaller craft on "crail aswash" with what the white wingers call the "right ripple."

Post sailpast clubhouse consensus paid Commodore Craig; past commodores Rogers Riedel; vice commodores Eraic Colebourne; fleet captain Ken Gayer; junior sailing chairman Cy Gardner and rear commodore Stuart MacDougall well-deserved tributes. Landsters' praises also were heard from visiting American craft owners in harbor for the weekend.

Some thirty-nine sail and power vessels took part in the sailpast. The sail ranged from the junior dinghies to the handsome schooner rigs. Trim cabin cruisers in varying sizes rounded out a perfect nautical picture.

A large number of other non-member yachtsmen and power boat operators had ringside seats, to a spook, on the ripples of the bay.

The sun sparkled the water and glinted off hull and sail as the little armada swung up the bay in order of sailpast.

"Landlubbers" who lined the government dock and Ivanhoe Park enjoyed a beautiful nautical picture. To this agent's knowledge there were no snowcord incidents.

Rendezvousing at 3:30 p.m., down bay east of the club, the sailpast swung past the reviewing craft sharply at four o'clock.

Commodore Craig took the salute from the craft stationed at a point midway between the southeast tip of Victoria Park and the Government Dock. A number of visiting dignitaries were aboard to view the ceremony.

Past Commodore Riedel aboard his handsome sailing craft led the sailpast past the reviewing point. Fleet captain Gayer was in charge of the smaller sailing vessels with junior chairman Gardner bringing his young sailors aboard their dinghies.

Vice commodore Colebourne led the trim motorized vessels of the Bay of Quinte Power Squadron.

A large number of the club's non-owner members and guests enjoyed the sailpast from the participating craft. We saw it from the comfortable aftdeck of an American power cruiser out of Rochester with those ardent anglers-turned-sailors Don and Dorothy MacKinnon.

Climaxing a perfect afternoon afloat, members and guests enjoyed a delightful post-sailpast buffet in the clubhouse.

The Power Squadrons takes over on June 19th when the annual rendezvous is slated for the Bay of Quinte. Power craft from all parts of Lake Ontario shoreline will augment the local flotilla.

R.I.P.

One of this city's finest sportsmen and a veteran of the bowling lanes, Walter Moore passed away over the weekend. Walt was one of the lowest earning bowlers who sponsored teams and took a keen interest not only in the game but in his fellow keglers. Sportsmen of the city, especially those of the bowling fraternity extend, with this department deepest sympathy to the family.

Plane's Tie Shannonville, Beat Acme

Canniffon Plane's scored four runs in the first inning but had to settle for a 4-4 deadlock with Shannonville, at Canniffon, in South Hastings Baseball Saturday night.

Plane's did much better yesterday whipping Belleville Acme 19-7 at the Fairgrounds. They hammered out 21 hits in the game and Butch Clapp hurled the win.

On Saturday, Shannonville fought back to get the tie with singletons in the third and fifth plus two in the sixth.

Bill Barberstock, Dave Lewis and Larry Lewis split the visitors' pitching allowing 10 hits, fanning three and walking eight. Pat O'Connor and Butch Clapp gave up nine hits, struck out four and passed six for Plane's.

Gerald Hill and Larry Anderson each got a double and single, John Tweedy two singles, Court Bratley, Pat O'Connor, Hugh Petrie and Don Forsythe a hit each for Canniffon.

Larry Lewis hit a two-run Shannonville homer, Dave Lewis got a triple and single and Wayne Brant two singles. Brad Hill, Carl Boomhower, Hipleman and Doug Dafoe also hit safely.

Shannonville	001	012	0	4-9-1
Plane's	400	000	0	4-10-0

Lacrosse Scores

BY THE CANADIAN PRESS

Ontario Senior A

Peterborough 4 Brampton 6
St. Catharines 8 Brooklin 13

Ontario Junior A

Long Branch 9 Oshawa 16
St. Catharines 10 Brampton 13
Huntsville 22 Hastings 13

Ontario Junior B

Whitby 10 Mimico 6

MISS BERNER LOSES

BRISTOL, England (CP) — Robert Lutz of the United States and Judy Tegart of Australia won the mixed doubles title in the West England tennis championships here Saturday, defeating Brian Fairlie of New Zealand and Vicki Berner of Vancouver 6-4, 3-6, 6-3.

Tosses 4-Hitter ★ ★ ★ ★ ★

Giants Close In As Juan Beats Don

★ ★ ★ ★ ★ *Even With Koufax*

By DICK COUCH
Associated Press Sports Writer

Don Drysdale and Sandy Koufax, who ran as an entry as contract-signing time in spring, are going in opposite directions today.

Juan Marichal is keeping Koufax company while Drysdale is chasing Sammy Ellis well off the pace.

Marichal outpitched Drysdale Sunday as San Francisco Giants edged Los Angeles Dodgers 3-2 and pushed within four percentage points of the National League-leading Dodgers.

The Giants' ace tossed a four-hitter for his 11th victory of the season, tying the Dodgers' Koufax for the major league lead. Drysdale, knocked out in the sixth inning, suffered his third straight setback and is 4-7 for the year.

Meanwhile, Ellis, a 23-game winner for Cincinnati Reds last season, became this year's first 10-game loser when he yielded an 11th inning run that gave New York Mets a 3-2 victory over the Reds.

Pittsburgh Pirates outscored Atlanta Braves 14-6 and Philadelphia Phillies topped St. Louis Cardinals 5-3 and Houston Astros defeated Chicago Cubs 4-1 in other action.

Pittsburgh defeated Atlanta 5-3 Saturday while Los Angeles downed San Francisco 4-2, New York defeated Cincinnati 4-3 before losing the second game 5-2, St. Louis blanked Philadelphia 2-0, and Chicago walloped Houston 8-2.

Drysdale fell behind 1-0 in the fifth inning when Tom Haller homered. Then he was yanked in the sixth after yielding singles to Pete Fuentes and Len Gabrielson.

Jim Ledsbove homered off Marichal in the seventh and Len Johnson hit another bases-empty shot in the ninth.

PROVIDES WINNING HIT

Ellis walked Ed Bressoud with one out in the 11th and issued an intentional pass to Ron Swoboda after a grounder moved Bressoud to second. Jerry Grote then came through with the winning hit to left.

The Pirates exploded for five runs in the first inning and four more in the third, collapsing a pair of homers — including a grand slam—by Atlanta's Ed Mathews. Gene Alley touched off the first-inning burst with a homer and ignited a two-run rally in the eighth with a double.

Curtis Short checked St. Louis on five hits and Bill White slugged a two-run homer as the Phillies broke a 3-3 tie with the winning string at four. Short, beating the Cardinals for the third time in a row since May 20, 1965, ran his current record to 3-1.

Rusty Staub, Ron Hunt, Jim Beauchamp and Dave Nicholson connected in the Astros' pair of Cubs. Staub and Nicholson connected in the sixth inning, when Houston scored six runs to knock Ferguson Jenkins from the box.

Take League Lead

Trudeaus Spank Juniors

By GARY ALEXANDER
Staff Sportswriter

Clustering their runs into three innings, Trudeau Juniors neatly disposed of Ameliasburg 92 at Alcmida Park Saturday night to take over sole possession of first place in Belleville and District Softball.

Ellis', having personal problems, held a brief 1-0 lead in the third inning. Trudeaus moved ahead with pairs in the fourth and fifth and clinched it with five in the seventh.

Aging Pat Marsolo checked the outclassed Ameliasburg batsmen and helped his own cause at the plate to boot. He struck out eight walked two, rapped a pair of base knocks and ran like a youngster on the base paths. He was also afforded excellent support.

Bob Ebbier, complaining of a sore elbow on his throwing arm, was tagged for nine safeties in a losing effort. He fanned only seven and issued four free passes. Ellis' gave him little in the line of support, charged with five errors and guilty of at least as many mental mistakes.

Rookie Terry Wellesley slammed the first pitch he ever faced in senior ball for a home run to give Ellis' the 1-0 lead. They scored again in the sixth, collecting the score to 4-2, on a walk, Bob Moon's single and a passed ball. Their only other hit was a first-inning single by Don Gardiner.

Muirhead ignited Trudeaus' scoring in the fourth with a double and stole third when it was not uncovered. Weston strolled and Plane's ground out netted one run. Soule slashed a base hit to plate another.

Marsolo's infield hit, an error, Drak's rbi single and another throwing error brought home two in the fifth.

Marsolo singled again and raced to second when the ball was bobbled to get his club rolling in the seventh. A hit batter kept it going and Drake's single led home a run. A walk, Weston's base hit and an error made it 9-2.

Roger Drake had a double and single, Pete Weston and Pat Marsolo two base hits and "Shaker" Baker's squad. Ralph Plane and Stu Muirhead, with doubles, and Larry Soule, with a single, completed the attack.

The Juniors and Madoc, tied in the cellar, meet in Madoc tonight, at 8:15.

Ellis Jrs.- Moon c, Gardiner 2b, Boomhower ss, Barber 3b, Ebbier p, Woods rf, Wellsley lf, Coughlan cf, Stewart rf Jury cf.

Trudeaus: Wannamaker 2b, Deeks 1b, Muirhead cf, Weston ss, Plane c, rf, Soule lf, Baker 3b, Hall rf, Marsolo p, Mavety c.

Umpires — Mike Whalen (P) and Lee Barton. Time: 1.26.

Ellis'	000	001	000	2-3-3
Trudeaus	000	220	50x	9-9-1

Read Wins Over Acme 9-4

Read scored in each of the first six innings on their way to a 9-4 South Hastings Baseball League win over Belleville Acme Electric at Read Saturday evening.

All four Belleville runs came in the seventh inning. Read netted three in the first, singletons in the next four and two in the sixth to build the 9-0 lead.

Frank Farrell hurled four-hit ball on the Read rubber. He struck out five and walked three.

Gord Campbell started and gave way to Keith Dickey in the second inning for Belleville. They gave up nine hits, whiffed 13 and walked four.

Carm Milligan and Ted Abrams had a double and single each, and Chuck Steele two singles for Read. Gerald Brennan, Frank Farrell and Pat Steele had the others.

Howard Skelly, Terry Cassleman, Keith Dickey and Dave Hall got the loser's base hits.

DIVE FOR IVORIES

SHETLAND ISLANDS, Scotland (AP)—Progmen from the frigate HMS Verulam were accustomed on a seabed mission near here. They recovered the 18th century fisherman Charlie Tait lost overboard in a too-hasty sneeze.

More Sport on Pages 12, 13, 16, 17

WE REQUIRE . . .

TWO OR THREE YOUNG MEN, HIGH SCHOOL GRADUATES, FOR TRAINEES IN ESTIMATING AND SALES DEPARTMENT OF GENERAL MANUFACTURING PLANT.

We have in mind a man 23-40 years of age, but consideration would be given to a younger person with several years' experience in industry.

Aptitude in ordinary mathematics important, and ability to read drawings would add substantially to your qualifications.

Might temporarily mean shifting to other departments to secure general knowledge of operations.

Qualified applicants can be assured of ample opportunity to advance in any one of several departments.

In initial letter state age, education, experience if any, and salary expected. Appointments can be arranged.

PERSONNEL MANAGER, STEPHENS-ADAMSON MFG. CO. OF CANADA LIMITED, P.O. Box 327, Belleville, Ontario.

Wins Buick Open

Rodgers' Putter Worth $20,000

GRAND BLANC, Mich. (AP) — An unusually long putter and an unorthodox grip may have prompted a few snickers from the fans, but Phil Rodgers is $20,000 richer and leading the Professional Golfers Association money list today because of it.

Rodgers shot four birdies and was one over par only once in two rounds Sunday as he took a two-stroke victory in the ninth annual $100,000 Buick open golf tournament.

His rounds were 70-73-71-70—284.

The cheque which matched the one he collected for winning the Doral Open earlier this year, upped his winnings $37,274.64.

Third - round leader Johnny Pott and Kermit Zarley settled for a tie for second place at 286. Another stroke back were Fred Marti and Tony Lema.

Rodgers qualified for this week's United States Open in San Francisco in a sectional qualifier at a Detroit area course Tuesday.

In his unique putting style he shoves the handle of his 39½-inch putter against his stomach and spreads his hands apart before taking his stroke.

Cheesemen Lose 9-0, Win 4-3

Lightfoot Construction blanked Black Diamond Cheese 9-0 behind the three-hit hurling of George Young in a postponed Commercial Softball League tilt Saturday night.

Young struck out ten of the Cheesemen and walked three. His mates got him one run in the first and broke up the tight game with a pair in the third and trios in the fourth and sixth.

Sonny Holloway allowed six hits in defeat, fanning three and passing five.

Les Hall was the lone Lightfoot player with two hits. He cracked a triple and a single, driving in the first run with his three-bagger. Don Wood clouted a two-run circuit blast in the third inning and George Young singled across two more in the fourth. Ron Smith and Jack Gilby had the other base hits.

Bob Jones singled twice and Dale Archer once for Black Diamond.

Black Diamond also had a postponed game Sunday night, winning this one by a tight 4-3 score over the slumping City Hotel squad.

The winners scored all their runs in the last inning and held City to a trio in a stirring rally.

Don Holloway pitched the win, touched for five hits. He struck out six and walked five.

Dave Feeney stayed the route despite the bad opening frame. He gave up seven hits, fanned one and walked one.

Four hits and an error told the tale in the first inning. A pair of City hits and the Cheesemen's lone bobble made it close in the sixth.

Gene Francis, Jack Douglas and Pat O'Connor had Black Diamond doubles. Ron Pointer, Jack Francis, Dale Archer and Don Holloway hit singles.

GSci 20x-bbihxxx

Doug Morton, with a two-bagger, Moe Hawkins, Gerry Hill, Doug Murray and Bucky Ekner had the Hotelmen's safeties.

Black Diamond	000	000	0	-	0	2	2
Lightfoots	103	303	x	-	9	6	2

Batteries: S. Holoway and B. Jones; G. Young and F. Murray.

City Hotel	000	003	0	-	3	5	1
Black Diamond	400	000	x	-	4	7	1

Batteries: D. Feeney and L. Potter, T. Cooley (6); D. Holoway and B. Jones.

FIVE KILLED

SALZBURG, Austria (Reuters)—At least five persons were killed in a heavy thunderstorm followed by a landslide and floods at Zell Am See near here Sunday night, police reported. About 10 persons were injured.

T. and S. Softball

Halloway whipped Glen Miller 10-3 in Thurlow and Sidney softball Saturday night. The winners led 10-0 before the losers scored.

Ron Denyes pitched the win, allowing seven hits and Rick Schwager gave up ten hits in defeat.

John Emerson, Roscoe Morgan and Ron Denyes had two each to pace the Halloway hitters. Wayne Moore and K. McGeaghey had two hits each for Glen Miller.

the men you admire,

Are probably wearing custom styled Newt Wilbur clothes.
(Ask them and see)

Newt. Wilbur
962-9259
(Opp. Masonic Temple)
123 FOSTER AVENUE

WE REQUIRE YOUNG MAN
FOR ORDER WRITE-UP DEPARTMENT

We have in mind a man 23-40 years of age, but consideration would be given to a younger person with several years' experience in industry.

Ability to read drawings would add substantially to your value.

Qualified applicants can be assured of ample opportunity to advance in any one of several departments.

In initial letter state age, education, experience if any, and salary expected. Appointments can be arranged.

PERSONNEL MANAGER, STEPHENS-ADAMSON MFG. CO. OF CANADA LIMITED, P.O. Box 297, Belleville, Ontario.

There's more to a Niagara loan than money

IMMEDIATE SERVICE

In some cases, Niagara cash can be in your hands in 20 minutes . . . in almost every loan, less than 24 hours.

UNDERSTANDING ATTITUDE

Money for vacations, new clothing, redecorating is as important at Niagara as money for overdue bills, emergency repairs, or unexpected expenses.

CO-OPERATION

Your meeting at Niagara is in private, where you can readily discuss the cost of loans, repayment schedules, and available life-insurance protection.

COUNSELLING

If you wish, complete financial advice and planning for your entire budget are yours at no cost.

CONVENIENCE

300 offices across Canada; close to home, and work, and wherever you move or travel. All offer you the same established credit you have at home.

If money's a problem, or if it becomes one, see the office nearest you for ready cash . . . and the helpful planning that goes with it.

Loans from $50 to $2500
NIAGARA FINANCE COMPANY LIMITED
218 Front Street 962-4578

NIAGARA LOANS

A Member of the IAC Group of Companies.

Undisputed Quality . . .
The Ultimate In Luxury
LOWEST PRICED
GUARANTEED CONTINUING SERVICE
AL WATERSON Rambler LTD.
AMBASSADOR, CLASSIC, AMERICAN
30 COLLEGE ST. W. — BELLEVILLE — DIAL 962-9277

$5000? GET THAT BIG O.K.

CASH FOR VACATION — and any other good reason — is as near as your phone! Just call Beneficial where you get that BIG O.K. for cash fast! You pick the terms . . . you pick the payments. Call up and see!

Beneficial
FINANCE CO. OF CANADA

BELLEVILLE — (2 Offices)
• 204½ Front St. (Over Stroud's Gift Shop) 968-6734
• 254½ Front St. 962-4576
TRENTON — 23 Dundas St., West (At Stop Lights) . . 392-6582
OPEN EVENINGS BY APPOINTMENT — PHONE FOR HOURS

Tigers, Tribe, Orioles Tighten Race

Birds Get Fisher

By MIKE RATHET
Associated Press Sports Writer

The heat's on in the American League but Baltimore Orioles hope to get some relief.

Baltimore was expected to breeze to the league pennant but a pitching staff that has managed only 13 complete games in 46 starts has left the Orioles in a three-way struggle with Cleveland Indians and Detroit Tigers.

Frank and Brooks Robinson continued their slugging in an 8-1 romp over Boston Red Sox Sunday before the Orioles announced, what they hope will be a solution to the pitching problem, acquiring relief ace Eddie Fisher from Chicago White Sox in exchange for infielder Jerry Adair.

Brooks Robinson drove in two runs against the Red Sox for a league-leading total of 48 and Frank Robinson connected for his 15th homer and took over first place in that department.

Meanwhile, front - running Cleveland remained 11 percentage points in front of the Orioles by downing Washington Senators 6-3. Third - place Detroit slipped two back off a split with New York Yankees, winning the opener 7-5 before the Yankees took the nightcap 12-10.

Elsewhere, Minnesota Twins climbed into fourth place and hit the .500 mark with a 2-1 victory over the White Sox and Kansas City Athletics defeated California Angels 4-1.

On Saturday, New York defeated Detroit 6-3, Cleveland downed Washington 6-4, Boston walloped Baltimore 8-2, Minnesota edged Chicago 4-3, and California defeated Kansas City 4-3.

The Indians trailed the Senators 2-1 going into the seventh but struck for three runs and their fourth straight victory. Joe Azcue drove in two of the runs with a single, and Chico Salmon capped the rally with another run-producing single, his third hit of the game.

The Yankees and Tigers split 30 hits in their twinbill. Gates Brown's three-run homer and a two-run eighth inning built on Ray Oyler's triple and a single by pitcher Dennis McLain got the job done for Detroit in the opener. Five homers, including three-run shots by Elston Howard and Lou Clinton, turned the tables for the Yankees in the nightcap.

Floyd Robinson's blunder in the eighth inning sent the White Sox down to their eighth defeat in as many games with the Twins. Robinson failed to throw home quickly on Tony Oliva's single and Cesar Tover scored from first base with what proved to be the deciding run.

Rollie Sheldon and Jack Aker collaborated on a four-hitter in the Athletics victory over the Angels. Phil Roof knocked in two Kansas City runs.

Sport Club Bows to Parsons 2-1

Belleville Parsons improved their position in the Kingston District Soccer League on Saturday by edging the Kingston German Sport Club 2-1 in a hard-fought defensive battle.

Parsons next game is scheduled for Tuesday, June 21, against Batawa, at the Belleville Fairgrounds.

Both goalies stood out in Kingston Saturday with Herb Mueller's play contributing greatly to Belleville's victory.

The Sport Club carried play in the first twenty minutes and the pressure paid off when Hans Warns booted a high drive over Mueller's head for a 1-0 lead.

Parsons tied it on a hotly disputed goal. Suthey Madieros let go a fierce drive when the Sport Club goalie managed to hold against the goal post. However, the referee ruled that it had been held over the goal line and it was a 1-1 contest.

The winners had more of the play in the second half but it took 25 minutes before Parsons bagged the winner on a three-way play. Alan Brown sent Madieros away on the right wing and his high cross shot was headed home by Bob Rutherford.

Outstanding for Belleville were Joe Romanio on left wing until he was injured late in the game, and Gary Pirks, at right back.

Yesterday's Stars

By THE ASSOCIATED PRESS

Batting—Eddie Mathews, Atlanta Braves, hit two home runs, including the eighth grand slam of his career, in an 11-8 loss to Pittsburgh Pirates.

Pitching—Steve Barbar, Orioles, scattered five hits for his fifth victory in seven decisions as Baltimore pounded Boston Red Sox 8-1.

800 Bet $10,582

Prices Formful At Meet

The weather was the best bet at the second seasonal meet of the Quinte Driving and Riding Club at the Belleville Raceway Saturday night.

Prices proved formful as nearly 800 racing fans sent $10,582 through the pari-mutuel windows. Times were average.

Top price of the evening was paid by John Huntbach's Magic Charm who deposited $9.10 in his backers laps in the fifth race before finishing in the show position in ninth heat behind Leo Law ($4.50) and Chico Hal ($4.80).

The quinellas paid $4.90 and $3.20 with the daily double yielding $14.80 by Single De Best in the fourth and eighth heats.

Well off the track record the best time of the night was 2.14-3 by Single De Best in the eighth.

James Cochrane drove Northwood Easter ($6.10) to win the first heat with Larry Zebedee's Avis Pick second ($5.10).

Don Comet driven by Al Vance paid $7.90 to win the second race but faded in the sixth behind the field and winner Hieland Herbie ($6.70) which was second in the second race.

Paul Oulette took Davis Wee Lad under the wire ahead of the field in the third to pay ($4.50) but finished second behind Justa Black ($7.30) in the seventh.

Single De Best was the only winner beating Atomic Seika to the wire in the fourth and eighth races.

"Sulky Likes . .," the handicapper, picked four winners, a second and third and one of his choices did not start. He now has a mark of 6-19.

Race 1
Northwood Easter - Dr. James Cochrane - $6.10, $3.40, $2.90.
Avies Pick - Dr. Larry Zebedee $5.10, $2.80.
Diane Tropical - Dr. John Huntbach, $2.90.
Time - 2:21 4-5.
Also started - Philip Prologue, Fleet Song, Carle Guy.
Race 2
Don Comet - Dr. Al Vance - $7.90, $3.00, $2.90.
Hieland Herbie - Dr. Bruce Kemp, $3.30, $2.90.
Careful Jack - Dr. Norman Jones, $4.30.
Time - 2:24.
Also started - Rebel Land Chief, Swift Pick, Deputy Chief Orr, Castle Up.
Race 3
Dave's Wee Lad - Dr. Paul Ovellet, $4.60, $3.10, $2.30.
Brian Wann - Dr. James Cochrane, $4.70, $2.30.
Justa Black - Dr. Cecil Carlton, $2.90.
Time - 2:15 - Daily Double paid nos. 4 - 8 - $14.80.
Also started - Polaris Missile, Ben Etawah, Dilly Direct, Todd Byrd, Admiral Jr.
Race 4
a - Single De Best - Dr. Hugh Wemp - $3.40, $2.10, $2.30.
Atomic Seika - Dr. Don Heath, $2.20, $2.20.
Double Star - Dr. Lloyd Kellett, $2.10.
Time - 2:15 4-5.
Also started a April Linda, Jacken, Riverdale Bill.
(a 2 horses coupled as an entry).
Race 5
Magic Charm C - Dr. John Huntbach $9.10, $2.80, $2.30.
(a) Leo Law - Dr. Joe Hogan - $2.80, $2.20.
Nida Dillard - Dr. Al Vance, $2.20.
Time - 2:16 4-5.
Quinella No's 1-6 paid $4.90.
Also started, Leo's Lad, Chico Hal, Tripper's Boy, Starr Tripp.
Race 6
Hieland Herbie - Dr. Bruce Kemp, $6.70, $3.60, $2.40.
Careful Jack - Dr. Norman Jones, $4.80, $3.30.
Rebel Land Chief — Dr. Don Chatterson, $2.80.
Time - 2:17 2-5.
Also started, Swift Pick, Castle Up, Don Comet, Deputy Chief Orr.
Race 7
Justa Black - Dr. Cecil Carlton, $7.30, $3.50, $2.30.
Dave's Wee Lad - Dr. Paul Ovellet, $2.50, $2.40.
Polaris Missile - Dr. Joe Hogan, $3.20.
Time - 2:14 4-5.
Also started, Brian Wann, Dilly Direct, Todd Byrd, Ben Etawah, Admiral Jr.
Race 8
(a) Single De Best - Dr. Hugh Wemp. $3.70, $2.10, $2.80.
Atomic Seika - Dr. Don Heath, $2.10, $2.30.
April Linda - Dr. Don Gallinger.
(a) - 1 and 2.
Time - 2:14 3-5 Quineli $3.20.
Also started, Double Star, Jacken, Riverdale Bill.
Race 9
(a) Leo Law - Dr. Joe Hogan, $4.50, $4.80, $3.20.
(a) Chico Hal - Dr. Noel Hogan, $4.80, $2.30.
Magic Charm C - Dr. John Huntbach $3.20.
Time - 2:15.
Also started, Nida Dillard, Starr Tripp, Leo's Lad.
Paid attendance 780, Mutual Handle - $10,582.

Nip Bobcats In 11th

Homer Wins For Madoc

By ROBERT SNEFJELLA

MADOC — A dramatic 11th inning home run by Larry Griffin broke up a tight ball game and gave Madoc a 3-2 win over Belleville Bobcats in a B. and D. league battle here Saturday evening. Griffin, who had been signed by the club only moments before the game, slammed the towering shot over the centre fielder's head.

The victory was the initial one of the season for Madoc, after losing three straight.

A steady pitching performance by Wayne Shaw of Madoc was another key note of the game. He was touched for only five hits in 11 innings, striking out 10 and walking one.

On the opposing mound, Joe Barrons worked for seven innings. He gave up five hits, whiffed two and walked one. Bob Lott came in to relieve him, and gave up two hits, one of them the disastrous game - losing homer. Lott threw third strikes past three and did not walk a man.

Len Mowat scored both of the Bobcat runs. In the second he lined a double and scored on a similar smash by John McKibbon.

Two frames later, Mowat walked, went to third on Paul Zakos' single, and scored when the Madoc third baseman, Bill Hughes, muffed the ball.

Daryl Kramp led off the eighth with a lined triple for Madoc. Next batter, Harold Bailey, grounded to the infield, and Kramp dashed home. The run counted as the Bobcat catcher dropped the ball. Bailey went to third on two singles and came home when Griffin smashed a long fly ball to the outfield.

In the tenth Jim Whyte of Belleville led off with a triple. With none out, Shaw struck out the next two batters and got out of the trouble alive.

Bill Hughes hit two singles, and Griffin and Kramp had a homer and triple respectively to lead Madoc at the plate. With singles were Len Masters, Al Reid and Harold Bailey.

Bobcats got hits from Mowat, McKibbon, Whyte and Paul Zakos, who hit a pair of singles.

Bobcats: Meraw 3b; LeSage ss; Brennan 1b, Mowat 2b; McKibbon c; Zakos rf; Whyte lf; Latchford cf; Barons p; Lott (8) p; Duggan (8) cf; Moxon.

Madoc: Masters 2b; Hughes 3b; Grey lf; Griffin cf; Reid ss; Shaw p; Gorr c; Kramp rf; Bailey 1b

Madoc: 000 002 000 01 3-7-2
Bobcats: 010 100 000 00 2-5-1

EOBA Minors Divide Honors Over Weekend

Belleville teams divided four EOBA minor games on the weekend.

In peewee, Holy Rosary whipped Oshawa 13-7 while the Lions Club dropped a tough 2-1 decision in Whitby.

Belleville tykes, making their first start, were beaten 1-0 on a no-hitter by two Cobourg pitchers.

Ellis bantams captured a 3-1 win at home, over Cobourg IOOF.

COBOURG 1, BELLEVILLE TYKES 0

Terry Lewis and Beer combined for the seven-inning no-hitter against Belleville here Sunday afternoon. They struck out eight batters and walked one while the club made three errors.

Ron McTaggart pitched six-hit ball for Belleville, with seven strikeouts and two walks.

The game's only run was scored in the third inning. Cobourg hits went to Pat Kelly, with two, Doug Choiniere, Terry Lewis, John Donaghue and Brian Watt.

COBOURG 1, ELLIS BANTAMS 3

Belleville netted runs in the first, fourth and seventh while Terry McTaggart hurled five-hit ball over the nine-inning route. He struck out eight and passed one.

Ellis' collected eight hits off Cobourg's P. Clarey, who fanned seven and walked none.

Mike Healey belted a triple and single, David Cass a triple and Brian Coughlin a double for the winners. Ron Jury, Steve Moore, Mario Venutti and Terry McTaggart also hit safely. Dafoe was best in defeat with two hits.

HOLY ROSARY 13, OSHAWA 7

Belleville jumped ahead 9-0 and held off a six-run Oshawa rally in the bottom of the third, clinching the win with four in the seventh.

Stan Brooks and John Mulvihill pitched eight-hit ball, fanning six and walking five, for Holy Rosary. Stapleton, Allison and Lockey gave up 14 hits, whiffed seven and walked two in losing.

Stan Brooks hit a bases-loaded home run and a three - run triple, Brian Gariepy three singles, Wayne Andrews a double and single, Gary Edwards and Brian Cousins two hits each, Dean Lang, Barry Culkin and Rick Meagher got the others.

Stapleton was best in defeat, with three base hits.

LIONS CLUB 1 WHITBY 2

Whitby won it with a run in the sixth. They led 1-0 in the fourth and Belleville tied it in the fifth.

Reed hurled three-hit ball for the winners, fanning 14 and passing four. Dennis Gone gave up just five hits, whiffed six and passed two for the Lions Club. Three errors hurt his effort.

Danny Coulson hit a double and Stephen McDowell two singles for Belleville.

For Whitby, Reed had a triple and Heron two singles.

Weekend Fights

By THE ASSOCIATED PRESS

Barcelona—Teddy Meho, 147, Ghana, outpointed Jose Ferrando, 147½ Spain, 8.

Buenos Aires—Milo Calhoun, 165, Jamaica, and Juan Carlos Rivero, 167, Argentina, drew, 10.

Asuncion, Paraguay — Waldemero Pino, 114, Brazil, outpointed Velentin Galeano, 116, Paraguay, 12. Pino retained South American bantamweight title.

Of course, there's an easier way, dear . . . call an Imperial Life man.

Will government pension plan benefits —disability, retirement, death—be enough for you and your family needs? With the unique Security Planner, an Imperial Life man can show you how they fit in with other financial provisions you may have made for the future. Don't be uncertain—call him today. No obligation, of course.

IMPERIAL LIFE
covers you for life
Life, Pension, Health and Accident Plans on an Individual or Group Basis.

D. C. Mahoney • P. Renouf

Ask too, about the new Imperial Centennial Plan.

STOP STOP STOP STOP! STOP STOP STOP STOP STOP STOP STOP STOP

There's no such thing as an unimportant stop!

When your brakes are worn, install genuine General Motors Brake Parts — the Real McCoy!

It's travel time! And your brakes may need replacing. Be sure you replace them with a *brand new* set, exactly like those originally installed on your General Motors car or truck . . . Why? Because genuine GM Brake Parts are made to the same traditional GM high standards of quality. General Motors Brakes are specially designed for your GM car or truck! They're the Real McCoy!

INSIST ON GENUINE GENERAL MOTORS PARTS FOR YOUR GM CAR OR TRUCK

GM CANADA

PA-9668

INSTALL Air Conditioning NOW
ENJOY COOL, DRY AIR THIS SUMMER
Quiet operating units with big cooling capacity that wring out gallons of oppressive water to make the air refreshingly cool and delightfully crisp. Dust, pollen and bacteria are trapped to make the air wonderfully clean.
Priced from $179.00

RESIDENTIAL • COMMERCIAL

INSTALLATION AND SERVICE
By Ireland's Own Factory-Trained Technicians.

RENT TV - Refrigerator - Range - Washer - Dryer. As low as .... $5. monthly

IRELAND'S FURNITURE AND APPLIANCES
— LOW OVERHEAD LOCATION —
280 FRONT ST. (Just south of the upper bridge) 962-3401
AMPLE FREE PARKING AT THE REAR

TAILORING SERVICE
ALTERATIONS AND REPAIRS
ON PREMISES BY
Luigi Bressi
Professional Tailor
Burke's OF BELLEVILLE
MEN'S APPAREL
Belleville Plaza
962-6543

NHL Opens Annual

Trades, Trade Talks Missing

By AL McNEIL

MONTREAL (CP) — The National Hockey League swings into its four-day annual meetings here today with the initial sessions occupied by the rules committee and owners' meetings.

The usual surge of trades and trade talks that precede these sessions has been lacking this year, with the strategy apparently being to hold as many players as possible in preparation for the 1967-68 expansion draft.

In contrast, last season's spring market saw four trades involving 16 players take place before the meetings got under way.

This year, each of the four playoff clubs — Montreal, Chicago, Detroit and Toronto — must protect 18 players plus three netminders in the internal draft. Boston and New York, fifth and sixth place finishers, will have 20 and 20 respectively, plus their trio of goalies.

A change in procedure this year will see any team losing a player in Wednesday's draft being allowed to pick up the man dropped by the drafting team and place him on its reserve list as regular 1967-68 draft price.

San Pellock, Canadiens' general-manager, is in charge of the committee that will decide the number of players allotted to each new club in 1967.

PAID $2,000,000

The six new clubs — Pittsburgh, Philadelphia, St. Louis, Los Angeles, San Francisco-Oakland and Minnesota - St. Paul - each paid a $2,000,000 entrance fee which includes the rights of 20 players.

The current owners have agreed "in principle" to a formula for stocking the new clubs with only the number of "rookies" to be decided.

The magic number agreed on by the current governors is said to be between nine and 11. This figure would be the number of players each existing club will be allowed to protect with each new club drawing the 18th player, then the existing team protecting the next and alternating thereafter.

Toronto Driver

Wins At Peterborough

PETERBOROUGH (CP) — Don MacDonald of Toronto won the grand prix class Sunday at the eighth annual Peterborough power boat races at nearby Lily Lake.

Driving his 280-cubic-inch inboard, Color Flame, MacDonald finished the 174-mile course ahead of Ken Herwig of Sarnia, Howie Brown of Buffalo, N.Y., was third.

In earlier events, Phil Smith of Clarkson, Ont., won the air-racing runabout class and MacDonald won the 130-cubic-inch hydro class.

Fred Brouse of Brockville won the 280 cubic inch hydro class Saturday and Ray Warner of Oakville took the B stock hydro section.

Phillips Sets Whiff Record

HOUSTON (AP) — Centre fielder Adolfo Phillips of Chicago Cubs set a major league record for striking out when he fanned for the eighth and ninth straight times during a National League game Saturday night against Houston Astros.

Houston's Bob Bruce struck Phillips out in the first and third innings before the young Cubs outfielder broke the string by flying out in the fourth inning.

Phillips struck out twice against Los Angeles Wednesday and five times against Houston Friday night.

The old record for players other than a pitcher was seven, by Pittsburgh's Willie Stargell in 1966.

ESCAPES UNHURT

ST. THOMAS, Ont. (CP)— Car starting pilot Clifford Pitt, 36, of St. Petersburg, Fla., walked away unhurt after he crash-landed his light aircraft on a Yarmouth Township farm Sunday night.

Wins 2nd Outboard Marathon

ALEXANDRIA BAY, N.Y. (AP) — Bill Allen of Quincy, Mass., became the first driver to win the Thousand Islands outboard marathon two years in a row as he finished the 100-mile course in two hours, three minutes and three seconds Sunday.

Allen led 80 entries over the St. Lawrence River course along the U.S.-Canadian border.

Second place went to Ray Lenk of Chicago, who was 22 seconds behind Allen. Laverne Moore of Picton, Ont., was fifth.

Class winners included George Pudlow of Picton, first in E class. Second in that class was Charles Pudlow of Ottawa.

J. Alou Sent To Minors

SAN FRANCISCO (AP) — Catcher - outfielder Dick Dietz has been brought up from Phoenix to play for San Francisco Giants, while Giants outfielder Jesus Alou has been demoted to the Pacific Coast League club.

Dietz, 24, who got a estimated $90,000 bonus, batted .346 for Phoenix Giants through Saturday night.

Alou, 23, youngest of three baseball - playing Alous, had been benched most of this season on account of minor injuries and was batting only .222. As the Giants' regular right-fielder last year, he hit .287.

British Amateur To Cole

CARNOUSTIE, Scotland (AP) Bobby Cole, an 18 - year - old South African, defeated Scotland's Ronnie Shade 3 and 1 in the 18-hole final of the British amateur golf championship Saturday over Carnoustie's links.

Cole joined John Beharrell of England, who won the title in 1956, as the youngest player ever to win this venerable championship, which dates back 71 years.

Cole is the reigning South African junior champion and that was his greatest claim to fame until he won Saturday.

In the morning's semi-final, Shade defeated Gordon Cosh, British Walker Cup player, 2 and 1, and Cole defeated Henri de Lamaza, 40-year-old Frenchman, 2 and 1.

ASK GREATER RIGHTS

ST. THOMAS (CP)—A resolution seeking greater rights for defendants in murder cases was passed Saturday at the annual convention of the Ontario Young Social Credit Association. The resolution said defendants should have access to all reports of law agencies as does the Crown prosecutor and also to all facilities such as the attorney-general's laboratory.

first on your RUM list
ACADIAN

ACADIAN 7 SEAS WHITE RUM
tastes as good as good Rum should

ACADIAN 7 SEAS LIGHT RUM
tastes as good as good Rum should

ACADIAN 7 SEAS DARK RUM
tastes as good as good Rum should

you can say THAT again!

For Giants, '49ers

Merger Means Millions

WASHINGTON (AP) — New York Giants and San Francisco '49ers will be about $14,000,000 richer as a result of the merger of the American and National football leagues, Shirley Povich, Washington Post sports columnist, reported Sunday.

Povich said that of an $18,500,000 indemnity paid by the AFL to the 15-team NFL, about $14,000,000 "was wrangled for themselves by a select few NFL clubs, the Giants and the San Francisco '49ers."

He said they were "able to demand a high price for their consent to the merger because (1) their two votes were needed to meet the requirement of unanimous approval and (2) they could validly claim they were the only two NFL clubs being asked to share in some territory with AFL teams."

Povich said the Giants will get about $6,000,000 and the 49ers about $6,000,000. The other 13 clubs are taking shares of about $307,700 each.

Povich said that for several days the NFL vote for merger was 13 to 2, before the two owners could persuade the Giants' Wellington Mara and 49ers' Lou Spadia to capitulate.

Povich quotes a rankling NFL figure as describing stormy scenes at NFL meetings, at which a majority of owners willingly gave peace in the coveted talent war with the well-spending AFL, raged at Mara and Spadia."

Jackie Stewart Injured

Surtees Wins Belgian Prix

FRANCORCHAMPS, Belgium (AP)—John Surtees of Britain, driving a new three-liter Ferrari, won the Belgian Grand Prix Sunday in a drama-packed race on a rain-slicked course.

Surtees zoomed into the lead at the start as a fine rain fell on the 15-car field. Within minutes, eight of the 15 drivers were out of the race when they ran into a rain squall at Burneville Road.

Two cars collided and started off a chain - reaction pile - up down the track, an ordinary Belgian highway.

Scotsman Jackie Stewart was the only driver injured in the same type of a jam that interrupted the Indianapolis 500 on Memorial Day. Stewart spun off into a field and ended up trapped inside the cockpit of his overturned tree-liter BRM, his overalls soaked in gasoline.

Britain's Graham Hill, the Indianapolis winner, spotted Stewart and dragged him from his wrecked race. Hill had woven his way through the pileup only to spin off moments later.

HAS 112.9 AVERAGE

Surtees was time in 2 hours, 9 minutes, 11.3 seconds for the 245.3 miles, an average speed of 113.9 miles per hour.

Austria's Joachim Rindt in a Cooper - Maserati was second and Italian Lorenzo Bandini in a Ferrari was third, one and two laps respectively behind the winner.

Jack Brabham of Australia placed fourth in a Repco-Brabham and Ritchie Ginther of Granada Hills, Calif., was fifth in a Cooper-Maserati.

Guy Ligier of France, in a Cooper-Maserati, and Dan Gurney of Costa Mesa, Calif., in an Eagle Climax, did not complete the full 28 circuits and were not classed.

Surtees turned in the fastest lap, circling the 8.76 mile course in 4:18.7, for an average of 125.9 m.p.h.

FEET HURT - Call at
BRAM HUMPHREYS
ARCH SUPPORT AND SHOE REPAIR CENTRE
19 Campbell Street
PHONE 962-2354
"Give Your Feet A Treat"

BELLEVILLE
MINIT CAR WASH
Now has the amazing new
"CYCLO-SHINE" FANCHISE
Machine buffed and hand finished
PASTE
SIMONIZ
WAX
$5.95 - $6.95 - $7.95
Written guarantee on Car Wash — Chrome cleaning and compounding spaced on request. Use your car wash coupons obtained at our BP Gas Bar.
199 DUNDAS ST. E. BELLEVILLE

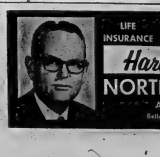
LIFE INSURANCE
PENSION PLANS
ESTATE PLANNING
Harold Carruthers C.L.U.
NORTH AMERICAN LIFE
Assurance Company, Toronto.
Belleville Branch Office — 12 Bridge St. E.

SUPER "SURF RIDER"
CANADIAN TIRE CORP'N
3-SPEED ROADSTER
44.44 Compare at $53.95
Luxury Model For Boys or Girls
Limited Quantity Special
A passing favorite for good grades. Sleek in design model features; exclusive "Shimono" twist grip, 3-speed motorcycle type shift control; high styled chromium plate chain guard; frame is finished in Metallic Gold; chrome plated mudguards, rims and kick stand; matching 2-tone saddle; Caliper brakes for sure safe stops. Thinline whitewalls. Famous "Aircraft Welding" Boys' 20" frame; Girls' 19" frame.
3.99
1.44
3.88
TUBULAR STEEL TRICYCLE
Act fast on this Limited Quantity Special! Smartly finished in two-tone red and white. Coasts along easily on nylon bearings. 8½" vinyl tired front and 6" back wheels. Comp. at $6.59
3.99
STEER HORN Handle Bars
Give your bike that customized look. A real eye-catcher. Heavily chromed ½" tubular metal. Unique design. Reg. $1.89 — 1.44
NEW! TERRIFIC! Banana Saddle
Sleek in design and comfortable too. Rich white leatherette; chrome-plated rail adjusts. Regular $4.98 — 3.88
SUPER-LASTIC Tires & Tubes
28 x 1½" tire — 2.89
28 x 1½" tube — .99
24 x 1¾" tire — 1.49
24 x 1¾" tube — .99
28 x 1¼" tube — .99
28 x 1¼" tire 1¾" tube — 1.99
24 x 1¾" (TA3 Size) tire — 1.69
24" MOTORIZED BARBECUE
Power Turning — No Burning! Ideal for Patio Chefs.
Loaded with features! Polished aluminum tubular legs have rubber tired wheels. Wide wrap around hood amply covers 24" bowl. Crank handle grid adjustment.
16.88
60 CYCLE MOTOR
FOLDING 24" BARBECUE
Folds flat for storage on garage or basement wall. Tubular legs, easy running wheels. — 8.99
"King Hibachi" Barbecue
The "go-everywhere" unit. Cast iron, 10¾ x 16¼" adjustable grill. — 12.98
"Queen Hibachi" — 8½ x 11" grill — 7.98
Deluxe OUTDOOR SWING SET
Top 'o the line Quality
29.95
Keeps 6 youngsters amused for hours. Set includes: 2 swings, sky glider, 10" wide garden swing, 2 chinning bars and 1 trapeze bar. Frame, 7'x3' legs and 8'x6" crossbar on 2" tubular steel. Chains are 750 lbs. test galvanized steel. Smartly finished in green and red enamel.
8 PLAY GYM SET
SPORTS FOR SUN LOVERS!
Platform Slide
Galvanized steel 6-ft. slide; D-rail construction prevents sagging; safety-ribbed steps. Garden Green baked enamel. — 11.99
Junior ARCHERY SET
40" fiberglass Bow — just right for pull, balance and to develop marksmanship. Three 18" cedar arrows, nocks, finger tab, target face and rules. — 3.98
4-Player BADMINTON SET
Action - packed — sets - up in a jiffy. 4 lively steel shaft laminated racquets, nonslip grip, high tension nylon strings. Including official rules; net, metal poles, stakes, ropes and regulation size net. — 5.98
CHARGE IT! EASY TERMS! AVAILABLE AT BOTH LOCATIONS
Main Store: 348 Coleman St, Dial 962-6761
Service Center: 510 Dundas E. at Farley Dial 962-3339
CASH AND CARRY BONUS COUPONS
CANADIAN TIRE CORP'N
CANADIAN TIRE ASSOCIATE STORE
DON HILL LIMITED
348 COLEMAN STREET DIAL 962-6761

POWER MOWERS AND OTHER SUMMERTIME ITEMS SELL QUICKLY WITH WANT ADS!

LOW COST CLASSIFIED ADVERTISING RATES

10 ads or 20 words OK over the 3lines in 4 cents per word first insertion, 3 cents per word second insertion and 1 cents per word for each additional insertion.

10% Discount allowed if said within 3 days of receipt of bill.

The monthly rate is 50c per word

CLASSIFIED SEMI-DISPLAY ADVERTISEMENTS

Transient $1.10 per col. inch per insertion Contract $1.00 per col. inch per insertion.

COMING EVENTS (free) — $1.50 per insertion for 20 words or under 3 cents per word per insertion for each word over 20.

MEMORIAL NOTICES, CARDS OF THANKS AND MEMORIAMS $1.00 per insertion for 20 words or under 10 cents for each additional word.

LEGAL NOTICES, AUCTION SALES, REAL ESTATE FOR SALE, ANNOUNCEMENTS, ENGAGEMENTS, MEMORIAM and CARDS OF THANKS are NOT taken over the phone.

BOX HOLDERS 50c if picked up at Intelligencer office — $1.00 if replies are mailed.

— NOTE —

PLEASE READ YOUR ADVERTISEMENT

Classified advertisements are taken over the phone as a convenience to the advertiser and will be read back the first day it appears and report errors in time for the next day's insertion. The Intelligencer is responsible for only one incorrect insertion or omission of any advertisement AND then only to the extent of a "make good" insertion.

— DEADLINES —

CLASSIFIED WORD ADVERTISEMENTS

will be accepted until 10.30 a.m the same day of publication with the exception of Saturdays.

SEMI - DISPLAY CLASSIFIED ADVERTISEMENTS must be in our office by 5 p.m. the day previous to the publication date.

THE DEADLINE for Word Advertisements for Saturdays is 4 p.m. the morning of date.

The same deadlines above apply for the cancellation of an advertisement.

IN MEMORIAM NOTICES, IN MEMORIAM, MEMORIAM, CARDS OF THANKS, COMING EVENTS, CARDS, ETC., will be accepted until 11 a.m the day of publication Monday through Friday and until 10 a.m Saturdays.

CALL
962-9171

WANTED MALE

BUSINESS MACHINES MECHANIC

Experienced
Salary Commensurate
With Experience
Local Firm
Apply to BOX A-2
THE INTELLIGENCER

Jel7-41

MONEY FOR PART-TIME WORK! You'll be amazed how much extra Money you can make supplying motorists with a much needed service

FOR A PERSONAL INTERVIEW CONTACT
R. DIFRUSCIO
87 Boswell St. — Belleville
PHONE 962-9278
Apts-8-10-tf-Jel-13
20-27-Jy1

LINCOLN SCHOOL of WEDDING
Night and Day Courses
Are Now Available
392-4826
Ok-r-n-s-w-1-tf

WANTED
Foreman

To Manage our Simonis and Shampooing Dept.
Should Have substantial experience in this trade.
Guaranteed Salary and Steady Employment.
Apply to
BELLEVILLE MINIT CAR WASH
—199 DUNDAS ST. E.—
BELLEVILLE
(Mr. Jack Embleton)

Jel1-31

CAREER OPPORTUNITY

As Belleville's Representative for one of Canada's largest Life Insurance Companies. The man we select will be between 25 and 40 years of age, have a high school education, yet somewhat impatient with routine. To this man we offer a permanent position, unlimited personal potential.

We offer independence of own time, income in keeping with ability and a real financial future, a new opportunity to move into management.

For interview write to
BOX 47
THE INTELLIGENCER
Giving a Brief History of Yourself

Jel1-31

WANTED MALE

DESIGN DRAFTSMAN

For a position in the Plant Engineering department in a chemical plant.

Graduation from a recognized school of technology or equivalent education, and a minimum of three years design drafting experience, preferably in a chemical plant engineering department required.

Good salary commensurate with experience, and excellent employee benefit plans offered.

Reply in writing stating experience, salary expected and other pertinent information to:

Personnel Department,
Union Carbide Canada Limited
Chemicals and Resins
Box No. 398
Belleville, Ontario

Jel1-31

YOUNG MEN
FOR
SALES CAREER

With the fullest opportunity of qualifying for SALES MANAGEMENT position. The career is with a large Canadian Manufacturing Institute in an assured future with the

INSTITUTE
UP TO $600. A MONTH
depending on qualifications.

We are interested in Young Men age 23 to 30 with a minimum Grade 12 education, who have the ability and desire to work hard. Field assistance given — no investment in stock or merchandise necessary.

Enquiries treated confidentially. For a personal interview, send complete resume of your career to telephone number by letter to

BOX 3
THE INTELLIGENCER

ONTARIO HYDRO
Requires Fully Qualified
FITTER MECHANIC
and a
CARPENTER
For Powerhouse maintenance at Dam and Generating Station on the Ottawa River.

Good Employee Benefits including Pension and Health Plans

Write in full including education, apprenticeship, experience, in confidence to

PERSONNEL OFFICER,
Ontario Hydro
Box 40
Belleville, Ontario.

CANADA'S ARMED FORCES
NEED YOUNG MEN
to
operate and maintain
our
Ships — Tanks — Planes
Here is your chance to serve as a member of a winning team in the
NAVY — ARMY or AIR FORCE
a Career Counsellor from the Canadian Armed Forces will be coming to the
BELLEVILLE ARMOURIES
EVERY TUESDAY
From 13 noon to 6 p.m.

Drop in and talk it over or fill out this coupon and mail it to the
CANADIAN FORCES RECRUITING CENTRE
8 Richmond Street
KINGSTON, Ontario
Name .....
Address .....
.....
Age ..... Education .....
.....
I am interested in
( ) NAVY — ( ) ARMY
( ) AIR FORCE

TV ELECTRONICS
NEEDS TRAINED MEN
Here's your chance to get a good career in Color TV and Broadcasting electronics. Train at home in your spare time with proven Radio Institute Home Study Course. Full courses. No high school education necessary. Home Study Kits also available. Free booklet, "Careers in Electronics" — Write:
RADIO COLLEGE
OF CANADA
681 King St., West, Toronto 2B, Ontario
Jel8-13-17-20-23

WORM PICKERS FOR WALTER
Phone 962-7144 after 6 p.m.
My18-1m

OIL BURNER MECHANIC
Guaranteed Minimum Annual Income of $6,000, for a Completely Qualified Man
ROSEN FUELS LTD.
Kingston

Jel7-61

YOUNG MAN WITH CHAUFFEUR'S LICENCE required for Wray's Home Furnishers. 208 Front St.

Jel7-tf

WANTED MALE

THREE CLEAN CUT YOUNG men to train as food waiters. Must be over 21 years. Experience unnecessary. Write P.O. Box 1087, Belleville, Ontario.

WANTED FEMALE

RESPONSIBLE WOMAN
FOR SALES CAREER
$300. to $500. Per Month
Initial Income

A leading Canadian Corporation invites applications from responsible women between the ages of 25 and 45 years for sales training. Past business or sales experience not necessary. Applicants must be well educated candidate will undergo training period during which time they will be paid a salary. Upon graduation with grade 13 or equivalent, must be willing to travel. Group life and automobile. Pension plan, medical and other group benefits.

Only those keenly desirous of permanent employment position should reply to

BOX A-63
THE INTELLIGENCER

Giving full background details as to present and previous employment, age, marital status, education and hometown number.

RELIABLE WOMAN
3 children in children's own home. Prince of Wales area. Phone after 5 p.m. 962-6511.

Jel3-tf

BY JULY 1st — KIND DEPENDABLE woman to care for baby and aide nursing small family. Live in, time off — all conveniences. Interviews at home by appt. Box 5 The Intelligencer.

Jel8-11-13

WOMAN REQUIRED LATE JUNE or early July to care for baby and clean, town in Lake resort. Apply Box 4 The Intelligencer.

Jel8-tf

WANTED A SUBSTITUTE Operator for waste paper. Independent children during summer months. Age limit from 13 to 3 years Duties consist of delivering one load per day. Daily transportation. Hours 9 until 4 p.m. Must have own transportation at home in our absence. Apply Hastie Elmwood Farm, Frankford, Ont. Phone 968-6511.

AVON WAY TO EXTRA $$$ — Be your own boss. Sell Avon in spare time. Write Mrs. Avon Counsellor, Box A-36 The Intelligencer, Belleville, Ont.

WANTED, FULLY EXPERIENCED waitress. Apply to Mrs. Quinte Drive-In Restaurant, Quinte Rd.

CLEANING WOMAN, ONE DAY per week. Apply Box 2 The Intelligencer.

If you are serious about improving your income, we offer you the means to earn upwards of

$7,500. PER ANNUM

YOU MUST BE: Sociable, age 28 to 45, married, with automobile, and good references.

WE OFFER: Sale position in our Belleville showroom. Complete training, advancement to management, and excellent employee benefits.

For Confidential Interview Contact
KEN FINDER
Avro Manager
A.C.F. Management Ltd.
366 Dundas St. East.

Jel8-12-15

WANTED MALE OR FEMALE

GARMENT
PRESSER

Must BE Experienced

$2.00 PER HOUR

WRITE BOX A-33
THE INTELLIGENCER

Jel1-13-15

PART TIME

The Canadian people rent and buy our product. Do you want to learn how to show it? Write VOLUME DISTRIBUTORS
40 HAMILTON ROAD
LONDON, Ont.

Jel0-31

SALES MINDED PERSON INterested in a continuous and profitable career in real estate selling. Contact Ken Finder, Sutter, 144 Front Street, Belleville.

My12-tf

TEACHERS WANTED

TEACHERS FOR
RAWDON T.S.A.

Rawdon T.S.A. Board requires teachers for the school term commencing September 1960 for the following positions:

Principal, Grades 7 to 13 and Commercial

Salary Schedule in effect.

Apply stating qualifications, experience to and full particulars to

A. C. O. REID,
Sec.-Treas.
Stirling Ont. R. R. 2.

Ab13-tf-n-d-tf

THURLOW T.S.A.

Principal, Relief Teacher

Required

To teach approximately 8 days a month.

Apply to —
Ralph Swan, Sec.-Treas.
R. R. 3 Belleville,

Jel6-31

WANTED

WE WILL PAY CASH or
SELL ON AUCTION
Anything of Value
Licensed Auctioneers, —
Liquidators — Appraisers
962-7128

Jel0-61

FOR CASH — HOUSE TRAILER, 30 to 40 ft. long, suitable to convert to an office. Apply Box 7 The Intelligencer

Jel6-tf

WILL PAY CASH FOR FOUR to six sixteen foot runabout boats. Phone 962-6511 after 6 p.m.

USED TENT IN GOOD CONDITION. Phone 968-8479.

Jel2-tf

WANTED

RIDE DAILY TO MARMORA AND back. Go after 9.00 a.m. Apply Box 6 The Intelligencer.

USED TRACTOR TIRES, NO tread, 3.25 x 19 and 4.00 x 19. Also tires for speed. "J" Axle Manufacturing Co. Ltd., Picton, Ont.

WANT TO BUY A HAY RACK 10 ft. long. Phone 962-6511.

USED ENGLISH SADDLE IN good condition. Phone 962-6511.

USED DOUBLE DRAWER DRESSER. Phone 962-6511 after 6 p.m. after 5:30. Reasonable price.

Jel1-tf

EMPLOYMENT WANTED

IN BELLEVILLE AREA — MALE age 24 — slightly handicapped — some experience. Shop, interviewer, guard or watchman. 962-9023.

Jel3-tf

BOTO-TILLING, CLEAN cellars, trees removed, light hauling. Rear this ad. Phone 962-7255.

WAYNE SMITH, INTERIOR, EXterior painting. Guaranteed workmanship. Phone anytime 962-7255.

CHAIRS RECANED BY CLARke, 42 Alexander St. Phone 962-6148 after 6 p.m.

WILL DO YOUR painting inside or outside, also paperhanging, decorating, etc. Phone 962-6511.

CARPENTRY REPAIRS AND alterations, small jobs. Reasonable rates. Ira Bowerman, 10 Bell Street. Phone 962-0691.

My22-1m

WOMAN REQUIRED TO DO housework and look after children for sailoring. Fully insured. Free to travel. Apply Box 1 The Intelligencer.

Jel3-tf

McDONALD ROOFING
Estimates gladly. $13.50 per sq. 962 bar 2% added. 962-7128.

Jel0-61

ROOM AND BOARD

FURNISHED BEDROOM FOR rent. Apply 18 Bleecker Ave. East Hill. 962-6472.

FURNISHED LIGHTHOUSE housekeeping ROOM, East Hill. Stable for 2 cows. Phone 962-6472.

Jel3-tf

IN PRIVATE COUNTRY HOME to lady pensioner. Dessertin 962-2035.

Jel8-21

BRIGHT CLEAN ROOM IN PRIvate home, suitable for one or two gentlemen. Close to school, parking space. 962-9780.

Jel8-tf

COMFORTABLE ROOM IN GOOD home for gentleman. Breakfast if desired. Apply Box 2 The Intelligencer.

Jel8-tf

ROOM AND BOARD ON BUS line. Phone 962-9860.

Jel8-tf

ROOM AND BOARD, CLEAN gentleman only. 962-8280

Jel1-tf

COMFORTABLE FURNISHED bedroom, private home, central location. Phone 962-9780.

Jel1-tf

ACCOMMODATION WANTED

ONE BEDROOM UNFURNISHED accommodation apartment by elderly couple. Reasonable rent. Box 8 The Intelligencer.

TO RENT — HOUSE
BELLEVILLE OR VICINITY

Suitable for middle aged couple No Children Minimum 2 bedrooms. Lease 1 - 3 years Occupancy July 1 or 15

WRITE BOX A-45
THE INTELLIGENCER

Jel1-tf

3 OR 4 BEDROOM HOUSE BEtween 960 - 970 Front, for rent as by July 4, 962-9232.

Jel0-31

WANTED TO RENT TWO OR three room apartment, or small flat, preferably with basement and stove supplied. Will decorate. Will maintain. Phone 968-7464.

Jel0-tf

2 BEDROOM HOUSE, PREFERably with garage. Apply Box 3 The Intelligencer, P.O. Box 366, Belleville, Ont.

Jel1-31

REAL ESTATE WANTED

GARAGE OR COACH HOUSE FOR sale, brick, to move. Apply Box A-66, The Intelligencer.

Jel2-tf

TO LET

AVAILABLE JULY 1st
LARGE, BRIGHT, 2 BEDROOM
APARTMENT
— Refrigerator
— Stove
— Janitor Service
— Laundry
— Washing Facilities
RENT $165. MONTHLY
Apply to Superintendent
in Apartment No. 11
CORNER YEOMANS and
BENJAMIN STS.

Jel7-tf

FURNISHED APARTMENT PRIvate self-contained. Phone 968-7464.

COMFORTABLY FURNISHED three room apartment, electrically heated. Phone 968-6091.

Jel7-tf

MODERN 3 ROOM APARTment, heat and hot water supplied. Available July 1st. The Intelligencer.

My21-tf

UNFURNISHED APARTMENT, Required

To teach approximately 8 days a month.

Apply to —
Ralph Swan, Sec.-Treas.
R. R. 3 Belleville,

Jel6-31

GROUND FLOOR, 3 ROOM apartment, $12. weekly, suitable for 2 adults. Unfurnished. Stove & refrigerator supplied. Available immediately. Call 962-6511.

3 BEDROOM UPSTAIRS HEAT or apartment, $90. per month, private bath. Phone 962-6511 after 5 p.m.

OFFICE, 246 FRONT. FIVE hundred square feet, heated, suitable for professional man. Available immediately. Phone 962-6511.

ONE BEDROOM APARTMENT, heat, hot water supplied, $60. monthly. Apply 246 Front St. Phone 962-6511.

UPPER 2 BEDROOM APARTMENT

Living Room, Kitchen and Bath. Heated, East Hill — $75. Available last week in June

962-1929

Jel0-31

STORES FOR RENT. WEST END Plaza, ideal for grocery, variety or sporting goods. 962-6511 or 968-5353.

Jel0-tf

TO LET

3 ROOM FURNISHED APARTment, heated, hydro supplied, in downtown. 968-6353.

Jel2-tf

3 ROOM UNFURNISHED APARTment. Living room, bedroom, kitchen and bath. Heated, hydro supplied. Phone 962-3601 after 6.

Jel3-tf

3 ROOM UPPER APARTMENT with bath, stove, refrigerator, washing, separate entrance. Apply 18 Bleecker Ave. East Hill. 962-6472.

Jel3-tf

ELECTRICALLY EQUIPPED COTtage for rent on Marlbro Lake. Boats on Roblin Lake. Safe beach for children. Phone 962-6511.

Jel3-tf

3 COTTAGES PAPINEAU LAKE — Boats, motors, bathing beach, safe sandy beach. 968-8667.

Jel3-tf

FISHER'S LODGE, NORTHPORT, Lake Ontario. Modern housekeeping cottages. Reasonable rates. 678-6619.

Jel3-tf

HOUSEKEEPING COTTAGES, screened porch, stoves, refrigerators. Fort area. Phone 613-6203. Mrs. David Cole.

My21-1m

HOUSEKEEPING COTTAGES ON Marlbro Lake. Boats and conveniences. Good fishing. For rates and booklet write Mrs. Ethel Bird, Box 111, Madoc, Ont. Phone Northbrook 336-1361

Jel3-tf

ONE AND TWO BEDROOM, FURnished cottages, housekeeping cottages, with inside conveniences. Boats, motors, safe sandy swimming. Redecorvile Beach. Phone 962-6511.

My18-tf

HOUSEKEEPING COTTAGES Marlbro Lake. Boats, motors, store on premises, good fishing. For reservations write Mrs. Pinton 478-4841. My17-1m

MYRTLE BEACH, LAKE ONTARIO Housekeeping cottages, electric stoves, fridges, screened in porches, fine sandy beach, good fishing, boat and motor for hire. Reasonable rates. Write Mrs. No. 308 Wilkie Lee Wednesday, Ont. Phone Wednesday 230-2256. My7-2m

FOR SALE

DIAMOND ORGAN WITH LIGHted Rhythm Section. Like new. Cost $1,000. Sacrifice $495. Balance cost. 962-3441.

Jel3-31

SAND, GRAVEL, CRUSHED STONE and limestone rock. Top soil. R. R. 2, Frankford.

Jel3-tf

RAY SLEWATOR, EXCELLENT condition. Phone 962-6511.

Jel3-31

USED CAMPING TRAILER, good condition. Reasonable. Wellington Motors Ltd. 962-2200.

Jel3-tf

HAY STANDING ABOUT 30 acres. Mostly Alfalfa and Brome Grass mixed. Apply Box 2, R. R. 2, Belleville.

Jel3-tf

20-FOOT HOUSE TRAILER available for cottage $375. 962-3472.

Jel3-tf

RECONDITIONED 21-INCH LAWN mower, self propelled, in good condition. Phone 962-3640 after 2 p.m.

Jel3-tf

FOR SALE — 1957 FORD, 2 door, ding sower, size 12. Needed work. Phone 962-6511 after 5 p.m. $225. complete, 968-8013.

Jel3-21

SUMMER CLEARANCE
KAWASKI MOTORCYCLE

85 cc Super Sports Model
Complete and Ready for the road. Our Reg. Price $449.00

SALE PRICE $337.77

Charge It — Instant Credit

CANADIAN TIRE
348 Coleman Street
Phone 968-6701

CITY WATER, 1,000 GALLONS. Prompt delivery, John Hudgins 962-2420.

"Enerson" used 1 year, 5200. Phone 962-3441.

Jel3-tf

USED 15 PLY TIRES AND tubes, 9.00 x 20. Phone 962-6213.

Jel0-31

CITY WATER, 1,000 GALLONS. Phone 962-4320. Frank O'Brien.

Jel3-tf

LANGE QUANTITY OF BARN boards, 10 inches wide, 12 to 16 timbers. Steel roofing. 962-4778.

Jel3-tf

'59 FORD CUSTOM BUILT RADIO 6 cylinder. $1,695.

Jel3-tf

ELECTRIC STOVE $40. IN good condition. 962-6511.

Jel6-tf

TO MAKE ROOM, SMALL chesterfield, chair, $15. Apply 14 Lansdowne Ave. East, after 5 p.m. Jel1-tf

WASHER, ELECTRIC 12-lb. capacity, 30-inches, good condition. $50. 962-6511.

Jel1-tf

FREEZER OWNERS, TENDER, juicy, government inspected, government inspected Blue Brand beef. Now is the time to order your beef for freezing. Also pork and ice cream. Free delivery. Crowe Valley Packers Ltd., Marmora. Phone 962-2601. Ab30-tf

NEW AND USED SKIS, SNOWSHOES, boots, motors, also hunting knives, sharpening, fishing tackle, live bait, diving gear, nautilus suits, Sherwood Sports, 10 Bridge St. E. Open 9 a.m. to 5 p.m., 5 p.m. to 9 p.m., Kelly's Boats and Motors. Phone 962-2066.

My11-1m

TEENAGE SKIN PROBLEMS solved with Stanley Ball 1000 lotion at Lafferty's Pharmacy.

Jel1-tf

REED'S DIAMOND DINETTE suite, 5 piece, like new. Phone 962-6511.

Jel0-31

2 EXHAUST FANS, 20" DIAMeter, Luttiger's Drug Store.

Jel1-31

CONNS, CALLIGER, LEFT RIGHT set of 16 inch cymbals. Immaculate 96c st Lattimers.

Jel1-1m

SEVERAL USED VIOLINS FOR sale, reasonably priced. Phone 962-6511.

Jel1-tf

ONE ALUMINUM DOOR, COMplete $25. Trenton 392-4535.

Jel0-31

BATTERY OPERATED
POWER MOWER

18" Cut — Adjustable Cutting Height. Just turn the key and away you go.

Our Regular Price $89.95

SALE PRICE $39.88

Charge It — Instant Credit

CANADIAN TIRE
348 COLEMAN ST.
Telephone 968-6701

FREEZER OWNERS, TIME TO QUALify for best wrapped, government inspected Blue Brand beef. Free delivery. Belleville and district. Crowe Valley Packers Ltd., Marmora. Phone 962-2601.

Ab30-tf

COTTAGES TO LET

2 BEDROOM COTTAGE ON Bayshore Drive, Consecon Lake, fully furnished, boat. Available July 1st. Phone 962-6511 after 5 p.m.

Jel3-tf

2 BEDROOM COTTAGE AVAILable for July 1st to 15 at Moira Lake, Madoc. Phone 962-6511 after 5 p.m.

Jel3-tf

LARGE SUMMER COTTAGE, Consecon Lake, fully furnished, in verandah, sand, sandy beach, boat. Phone 962-6511.

Jel3-tf

ELECTRICALLY EQUIPPED COTtage for rent on Marlbro Lake. Boats on Roblin Lake. Safe beach for children. Phone 962-6511.

Jel3-tf

3 COTTAGES PAPINEAU LAKE — Boats, motors, bathing beach, safe sandy beach. 968-8667.

Jel3-tf

FISHER'S LODGE, NORTHPORT, Lake Ontario. Modern housekeeping cottages. Reasonable rates. 678-6619.

Jel3-tf

HOUSEKEEPING COTTAGES, screened porch, stoves, refrigerators. Fort area. Phone 613-6203. Mrs. David Cole.

My21-1m

HOUSEKEEPING COTTAGES ON Marlbro Lake. Boats and conveniences. Good fishing. For rates and booklet write Mrs. Ethel Bird, Box 111, Madoc, Ont. Phone Northbrook 336-1361

Jel3-tf

ONE AND TWO BEDROOM, FURnished cottages, housekeeping cottages, with inside conveniences. Boats, motors, safe sandy swimming. Redecorvile Beach. Phone 962-6511.

My18-tf

HOUSEKEEPING COTTAGES Marlbro Lake. Boats, motors, store on premises, good fishing. For reservations write Mrs. Pinton 478-4841. My17-1m

MYRTLE BEACH, LAKE ONTARIO Housekeeping cottages, electric stoves, fridges, screened in porches, fine sandy beach, good fishing, boat and motor for hire. Reasonable rates. Write Mrs. No. 308 Wilkie Lee Wednesday, Ont. Phone Wednesday 230-2256. My7-2m

FOR SALE

BARBER EQUIPMENT
INCLUDING CHAIRS
BELNAP BARBER
SHOP
292 FRONT ST.

Jel0-41

MASSEY FERGUSON
HAY MOWER
7-Ft. Cut.
Used One Season
Apply HARRY GEEN
Thomasburg 478-5116

Jel0-31

9-PIECE
LIMED OAK
DINING ROOM SUITE
Excellent Condition
$62-9011
After 5 p.m.

Jel-tf

SHASTA — GOLDEN FALCON
USED TRAILERS
GLENDALE HOMES HOMES
2nd Car Wide Selection
RICHARDSON HOMES SALES
AND RENTALS
Trenton 392-4535
Toronto 366-7171
The Price Is Right
Apt-ar-m-w-f-tf

FURNISHED
COTTAGES
ON DEEDED LOTS

(Furnished or Unfurnished)
ON MOIRA LAKE
ALSO BUILDING LOTS
Apply
CARMAN MULLETT
Madoc 473-3264
Jel6-7-8-13-14-15-18-20-21-22

STRAWBERRY PLANTS
From Certified Sets. Grown under good cultural practices Cavalier, Red Cost and Sparkle. Phone noon or evenings
393-5322 Bloomfield
CECIL KLEINSTEUBER
R. R. 1, Picton (West Lake)

Jel-tf-n-d-w-s

New 4% Cu. Ft.
Apartment Size
REFRIGERATOR
Deluxe Styling
Only $139.00
or
Used Apartment Size
REFRIGERATOR
24" wide and 24" deep
Used Moffat
Apartment Size
RANGE
24" wide
Good Working Order
Fully Guaranteed
BOTH COMPLETE
for only $98.00
or
Used Frigidaire
4-BURNER GAS RANGE
22" wide
Late Model
Only $49.00
or
Used Beach
22" RANGE
Late Model
Used Only Few Months
Fully Guaranteed
$89.00
or
Used 17" Electrohome
TELEVISION
Good Working Order
Ideal for Cottage
$39.00

IRELAND'S

LOW OVERHEAD
LOCATION
380 Front St. — 962-3402

USED BICYCLES

Top Trade-In Allowance for your old bicycle on the purchase of a new Super-Cycle Bike.

from
CANADIAN TIRE
At Two Locations
348 COLEMAN STREET and
810 DUNDAS STREET E.
Ab16-e-m-w-s-tf

CAR TOP
LUGGAGE RACK
WITH TARPAULIN
$15.
Excellent Condition
962-8101 After 5 p.m.

Mr27-tf

FURNISHED
COTTAGES
ON DEEDED LOTS

(Furnished or Unfurnished)
ON MOIRA LAKE
ALSO BUILDING LOTS
Apply
CARMAN MULLETT
Madoc 473-3264
Jel6-7-8-13-14-15-18-20-21-22

STRAWBERRY PLANTS
From Certified Sets. Grown under good cultural practices Cavalier, Red Cost and Sparkle. Phone noon or evenings
393-5322 Bloomfield
CECIL KLEINSTEUBER
R. R. 1, Picton (West Lake)

Jel-tf-n-d-w-s

New 4% Cu. Ft.
Apartment Size
REFRIGERATOR
Deluxe Styling
Only $139.00
or
Used Apartment Size
REFRIGERATOR
24" wide and 24" deep
Used Moffat
Apartment Size
RANGE
24" wide
Good Working Order
Fully Guaranteed
BOTH COMPLETE
for only $98.00
or
Used Frigidaire
4-BURNER GAS RANGE
22" wide
Late Model
Only $49.00
or
Used Beach
22" RANGE
Late Model
Used Only Few Months
Fully Guaranteed
$89.00
or
Used 17" Electrohome
TELEVISION
Good Working Order
Ideal for Cottage
$39.00

IRELAND'S

LOW OVERHEAD
LOCATION
380 Front St. — 962-3402

USED BICYCLES

Top Trade-In Allowance for your old bicycle on the purchase of a new Super-Cycle Bike.

from
CANADIAN TIRE
At Two Locations
348 COLEMAN STREET and
810 DUNDAS STREET E.
Ab16-e-m-w-s-tf

CAR TOP
LUGGAGE RACK
WITH TARPAULIN
$15.
Excellent Condition
962-8101 After 5 p.m.

Mr27-tf

FOR SALE

36-FOOT SWIMMING POOL
Complete With Filter
Pittsford Industries
$640.00 INSTALLED
No Down Payment
$30.00 MONTHLY
Let Us Show You!
Our Model
CANADIAN TIRE
348 Coleman St.
Belleville
968-6701

Ab13-tf-n-m-w-f-tf

HEAVY DUTY RANGE, $75.00. 962-6756.

Jel1-31

MAY-RAY AIR CONDITIONER (2 ton) condition for sale second hand. Will be available when new unit can be arranged with a Toronto distributor. Apply Box 1 The Intelligencer.

Jel1-tf

22-INCH PROPANE GAS STOVE, excellent condition. Phone 962-6618.

Jel1-3p

10 BEAUTIFUL FIRKINS FOR flower planters, 20 inches high, bench 20c bushel, free delivery. 962-7255.

Jel1-tf

30" MOFFAT HEAVY-DUTY Electric Range, 4 elements, 2 ovens, 1 thermostatically controlled, 1 minute timer, 1 minute signal, 1 Chime cabinet with attached hutch, 1 storage drawer. Like new, used and after 13 on Saturday.

Jel0-30

CAMP TRAILER — 962-4320 — Frank O'Brien.

Jel-tf

CURSON'S NEW AND USED Furniture. Phone 962-2146. Open every evening.

Jel-tf

COFFEE TABLE, 3 END TABLES, chrine table bases, 962-6511.

Jel0-31

USED TIRES — ALL SIZES, black or white walls. Phone 81 each instant credit, cheerful service. Open 8:30 a.m. to midnight. Two 100 Highway 401 at Trenton. Phone 392-4535.

Jel-tf

PIANOS FOR SALE — WE SELL and buy pianos, new, used and organs. Stock on hand. Terms. Also pianos for rent. Lindsay's 338-2110, Maynooth, Ont.

M13-tf

TRACTOR WITH HEAVY DUTY Loader. Phone 962-6511.

Jel0-31

30" WESTINGHOUSE RANGE Model 472-3264 Apt. size, as new, old heavy duty, all burners work perfectly, $60. Phone 962-6511 after 6 p.m.

Mr18-tf

COTTAGES FOR SALE

15-FT. COTTAGE TRAILER, sleeps six, electric stove, ice box. Must sell today. 968-7099.

BOATS AND MOTORS

18-HORSE JOHNSON OUTBOARD motor, 16' 20" beam boat. Boat with controls, tilt-bar trailer. Phone 962-6511 after 5 p.m.

Jel0-31

FOURTEEN FT. PETERBOROUGH canoe and duck runabout with trailer, $325. Phone 962-6511.

Jel0-31

20' POWER CRUISER, STEEL hull, Mercruiser 165 engine, Lorenz, sleeps six, Wilson Mcshan-non, 10 Colonel Road, Belleville.

Jel0-31

16-FT. PETERBOROUGH BOAT, C.I. 7, 50-horse Evinrude controls, steering wheel, 2 tilt-bar trailer, excellent condition. Phone 962-6511 east of Nesmeros. No. 2 Highway. Owner selling.

Jel0-12b

BOATS FOR SALE

SIXTEEN FOOT RUNABOUT and trailer, 35 h.p. Johnson, 5660. Apply 21 Chatham.

Jel1-tf

TWELVE FOOT CARTOPS, FIVE year guarantee, special trailer rates. Sales and Service, Marlbro Marine, Bristol. Leslie 9-3782.

My13-1m

HORSES FOR SALE

MATCHED SORREL TEAM 2 matched Shetland ponies, 1 bay mare or Swedock. 962-3060.

Jel0-31

TRAILERS FOR SALE

QUICK SALE ON NEW AND used trailers. Book now for spring delivery. Trailer Sales, 2 miles east of Trenton on Highway 2.

Jel1-tf

SILVER LINE
CAMPING TRAILERS
Sales and Rentals
Bookings Now
155 N. Front and College
962-5265

My27-30tf

1964 GOLDEN FALCON

17-ft., Brakes, Toilet, Oven automatic control, sleep six. Has been used 3 weeks ends only — Like new.

Colborne 416-355-2222
After 6 p.m.

Jel-4t

PETS FOR SALE

REGISTERED LABRADOR RETriever puppies. Phone 962-6511.

REGISTERED BOSTON TERRIER puppies. 962-1497.

Jel1-tf

WEIMARANER PUPS, FIVE. Registered. Phone 613-394-3344.

Jel0-tf

REGISTERED GOLDEN LABRADor pups, excellent shooting dogs, 962-6511 after 5 p.m. Ask for Wyatt. R. R. 2, Picton, Ontario.

Jel0-tf

LAKESHORE LOTS

LAKE FRONT LOT, 2 MILES from Belleville, Roblin's Lake. Phone 962-3825 after 5 p.m.

Jel1-tf

BAKER'S VALLEY LAKE SHORE lots, 100 ft. frontage, 200 ft. deep. Write Rose Baker, Arden, Ont.

My21-1m

AUTO

FRONT END ALIGNMENT
ONLY $6.95
John Bean Wheel Alignment
WHEEL BALANCING
$1.25 per wheel
YOU SAVE MORE AT
CANADIAN TIRE
Save up to 50% on sets

Jel-tf

'61 Ford $195. '58 Buick $155. '55 Mercury 4-door, $175. — '53 Chev. 350. — '54 GMC 3-ton $195.

'46 six-ton Dump Truck with power winch, will trade even for a good half ton.

Phone 962-4761

Jel0-31

'54 CHEV. 6 CYLINDER, AUTOmatic, 962-6077.

Jel1-31

WANT ADS SELL EVERYTHING FROM CAMERAS TO WATER SKIS. TRY ONE NOW

AUTO

USED CARS

VADER'S

North Front at College St.
1964 CHEVROLET
Bel-Air
Lic. No. 278647
Beautiful four-door sedan in white! Powered by the 6 cylinder economical six with easy to drive automatic shift. If you want a truly fine economical car you can find a better one, this must be it! Has all the extras that make it realistic at only $1795. Bring your trade-in and lets talk it over. One of our humble hard bitin' Consolidate if you wish as well.

VADER'S

962-1449
Open Evenings
Jn10-12

'62 VOLKSWAGEN
DELUXE
Excellent Condition Throughout
New Paint Job
$795
Will Take Trade
PHONE 962-5418
Jn28-*

USED TRUCKS. THREE, choose from 1275, Carm's Sales, Bayview, Belleville.
Jn8-tf

'58 PLYMOUTH FURY 2, 2-DOOR hard top, automatic six cylinder. Near new! Sparkling! See at 92 Lewis Ave. or call 962-3185.
Jn2-3-5

'55 FORD CONVERTIBLE. 292 motor, standard shift, 1400 miles, new white top. Asking $1250. 962-2596.
Jn13-tf

1964 VALIANT FOUR-DOOR, automatic, 16,000 miles, $1,200. 962-3301.
Jn7-tf

'61 MGA. A-1 CONDITION $900. Take trade. 966-9542.
Jn6-tf

CONVERTIBLE

1960 STUDEBAKER Lark
8 cylinder engine, automatic transmission, power steering, power brakes, power top, custom radio, white with red interior. Owned and driven by one owner since this show little beauty now. Phone 962-4444 after 5 p.m. and ask for Bill.
A-1.

SPECIAL PRICE TO CLEAR $810.
No Money Down Required
Any True Pics Available

VADER'S

North Front at College St.
962-1449
OPEN EVENINGS
Jn11-12-13

REAL ESTATE FOR SALE

WATERFRONT RETREAT

SWEEPING SCENIC VIEW OF BAY OF QUINTE. 3 bedroom home 5 miles from Belleville on a magnificent landscaped lot running to the Bay offering permanent dock. Has 2 fireplaces, 3 bedrooms, patio, double garage, good terms available. $20,500.

INCOME PROPERTY

SIX APARTMENTS — Self-contained rental units. Well maintained. Showing 10.2% on $20,000 yearly. Good terms available. Asking price $69,900.

ALL ON ONE FLOOR

1400 square feet of excellent living area including fireplace in living room, separate dining room, and kitchen with ample cupboard space. 3 good bedrooms and 3 bathrooms. You are not crowded here on the 75 x 150 treed landscaped lot. Be sure you inspect this one.

W. J.

McCormick

Realty Ltd.
89 Station Street
PHONE 962-6397
Open Evenings Till 9 P.M.

CUSTOM BUILT

These superior bungalows, multi-servia which were custom-built to the specifications of the original owners, offer better planning, better materials and finer finish. Every modern amenity is incorporated, including panelled family rooms, wall-to-wall carpeting, patios and professional landscaping. Each of central Hall Home model could you buy a modern home with so much for so little? Select one-family zoned three-bedroomed area? For full details phone Joe at 962-4155.

DOUG

GRANT

962-5136

PROPERTY FOR SALE
4½ acres with house 32' x 20' (Considerable Repairs Needed) and 24' x 40' Garage (Formerly Township Hall), next to School Public School. Apply to Mrs. Cecil Corcoran on Palmer Road. Further information contact owner Carl Agnew, Tweed, Ont. Phone 478-3241 Res. 478-3211 Bus. 3645
Jn13-18-17

REAL ESTATE FOR SALE

GORDON
WOODS
Real Estate Broker
159 FRONT STREET
Member of the
Belleville Real Estate Board

DINING ROOM

In this modern 3 bedroom home. Large living room, 4 piece bathroom. Large lot with workshop. Just a few dowm payment will do.

COMMERCIAL LOT

In the city. Choice commercial location. 66 x 260 ft.

COUNTRY

Extra large 4 bedroom brick bungalow, 2 baths, hwo living rooms with wall-to-wall broadloom. Full basement with finished recreation room. Ideal for the special home — be sure to see it!

ESTATE SALE

WEST SIDE

Immaculate bungalow with carport. Finished recreation room and extra bath in the full basement. Large living room. Terms to suit. Lacey lot.

LOTS

In all parts of the city. Thinking of building a new home? We can help you.

OFFICE: 968-6471
OPEN TILL 9 P.M.
IF NO ANSWER CALL
PHIL RAY 968-7238
WILLIAM SHERRAW 962-2396
GORDON DETLOR 962-4176
GORDON WOODS 962-6111

REAL ESTATE SALE

20-foot steel cruiser may be seen at Picton Bay Marina, Picton, Ontario, or phone 476-2396.

Offers to be received by Hamilton & Lane Barrister Box 1305, Picton, Ontario

Jn6-tf

Outstanding 2 bedroom cottage furnished and fully serviced on Beach, priced to sell or rent for the season.

A 6 room winterized cottage on Bloirs Street just north of Belleville on Highway 37. Owner will take back a mortgage.

On Oak Lake with 146 ft. frontage, we have for sale a 3 bedroom 2 storey modern home. Low taxes.

We have for sale a large 4 bedroom 2 storey frame home in Frankford. Reduced in price for quick sale.

Guaranty Trust

REAL ESTATE
OFFICE: 9 til 5 — 968-6711
EVENINGS CALL —
Clifford Ray 962-6661
Floyd Bartlett .. Barrister 962-2434
962-6393

Cash For Your Home
List With
D. J.
WHALEN
Real Estate Limited

MAY AVENUE — LOW DOWN PAYMENT. Three bedroom brick bungalow, oil heat, hardwood floors with lots of cupboards and very large kitchen. Living room, dining room, carport. Only $16,900. Low month, including taxes.

PRINCE OF WALES DR.

Two bedroom frame bungalow in excellent condition, garage, full basement. Priced at $13,900. Call for appointment now.

OFFICE: 962-4325
IF NO ANSWER CALL
GRACE LOUGHEED
962-6393
OPEN EVENINGS TIL 9 P.M.

BLEECKER AVE.

This bungalow is located on one of the very finest lots in the City of Belleville. It has a frontage of 60 feet, by a depth of 246 feet. The home features many extras such as — a built-in oven and stove, a bedsitting room apartment and 5 piece bath at the rear, a paved drive and garage. You are invited to make an appointment to inspect this home.

PHONE 962-4095

B. G.

FOSTER

REALTOR®

Jn6-10-12-13

LARGE EXECUTIVE
HOME
ON CHOICE STREET
EAST END
APPLY BOX A-67
THE INTELLIGENCER
Jn7-tf

WEST HILL. LARGE CLOSE tree home 8 bathrooms, all the extras from intercom to cedar closets. Phone 962-2346 after 6 p.m. Jn13-tf

REAL ESTATE FOR SALE

24-FOOT STEEL CRUISER, A-1 shape. Phone 962-5948 Trenton.
Jn7-tf

Best Income Property
PRESTIGE APARTMENT
FOR OWNER
Central East Hill
Solid Brick
Full Basement
Hot Water Heating With Oil
3 Floors, 21 Rooms
6 Bathrooms
Double Garage and Driveway
Small Down Payment
Terms To Suit
962-3864
My26-tf

ROLLIN'S MARINE, BRIGHTON, Ontario. 16 ft. runabout, 75 h.p. motor, convertible. Fourteen footer with 40 h.p. motor. Fifteen footer by enclosed 100 h.p. motor. Twelve foot aluminum car tops. Twelve foot aluminum dinghy. Twelve foot fourteen foot and 16x6 Dandy boat trailers. Complete stock of boating accessories service. Zenith 2-5700.
Jn6-tf

SPACIOUS 2 ROOM HOUSE overlooking Bay Shore. Available Sept. 1. Frankford 968-7725.
Jn13-tf

Reduced To $12,500.

Located close to shopping plaza this three-bedroom bungalow is in real bargain. Contains bright modern kitchen, family living room, 4 large bedrooms and 4 piece bath. Full basement with finished recreation room with bar. All this for only $12,500. Terms to suit. Call now and see it, or phone 962-5157 for full details.

962-5157

J. E.
McKinney
Realtor

VILLAGE - STORE

Grocery and Variety — with adjoining 5-room home in pleasant active village, a few minutes from Belleville. Owner ill and must sell. Priced at $12,500 with terms.

J. E. McKINNEY — Phone for details.

962-5688

A. J.
Wilkinson
REAL ESTATE
10 YEAR
GUARANTEE
WATER HEATERS
IN HOMES
By
MAURICE H.
ROLLINS
CONST. LTD.
Jn14-tf-tf-tf

DOCTOR'S RESIDENCE IN
STANLEY PARK

This house offers the ultimate in luxury living. Spacious rooms, centre air conditioning throughout, the basement is finished. Check the other features below:

Split Level Design
Large Foyer
L-shaped living-dining room with beautiful broadloom and cathedral ceilings
Bay kitchen overlooks the lane. Ry room
Main bedroom has mosaic tile on walls and shower doors
2 also bedrooms
Beautifully panelled rec room finish-ed in pecan
TV tower and Rotor
Garage
Priced at the unbelievable price of only $23,000.
Shown by appointment

HUTTON DRIVE
CENTRE HALL PLAN

This beautiful quality built 4 bedroom brick bungalow is a brand new offering in Meadowcrest Court, a separate dining room, Hollywood kitchen, with nine breakfast bar. Large bedrooms and the master bedroom has a 2 piece ensuite bath. Many extras. NHA 6½% mortgage. Arrange to see this today.

GERALD
JOYCE
REALTY LIMITED
274 FRONT ST.
962-3336

DID YOU
EVER?

Have a chance to buy a two storey brick dwelling for

$500.

That is the full down payment on this 6 room home. Situated on a 66 x 132 ft. lot. Only dwelling on road. Has a 3 piece bath and hot water heating. Call us now!

When you see it you will agree with us that it is a perfect investment. There's no money to spend for $50. It is ready to move in or live in tenant — we may never have another $500 to down pay-ment.

D. J.
WHALEN
Real Estate Limited
962-4528
Jn13-13

REAL ESTATE FOR SALE

3 BEDROOM BRICK BUNGALOW Large kitchen Close to bus Near Angle St College St.
Jn7-tf

2 BEDROOM BRICK BUNGALOW with finished recreation room, garage, patio, fenced yard, beautiful 1½ miles east of Belleville. Priced after $. 962-3605.
Jn13-tf

FOR SALE OR RENT, 2 BEDroom house, corner, convenience to Canadian $2,600 or rent. 962-4726.
Jn13-tf

NOTICE

ONTARIO

ONTARIO ENERGY
BOARD

IN THE MATTER OF The Ontario Energy Board Act, 1964, as amended and in particular section 19 thereof;

AND IN THE MATTER OF an application by Consumers Natural Gas Limited to the Ontario Energy Board for an order approving the rates, tolls and charges for the sale or distribution of natural gas in the recommended municipalities.

NOTICE

LAKELAND NATURAL GAS
LIMITED
Applicant
— and —
THE CORPORATION OF THE FOLLOWING MUNICIPALITIES:

City of Belleville
City of Brantford
Town of Cobourg
Town of Deseronto
Town of Napanee
Town of Port Hope
Town of Prescott
Town of Smiths Falls
Village of Cardinal
Village of Chesterville
Village of Iroquois
Village of Morrisburg
Village of Winchester
Township of Cramahe
Township of Dereham
Township of Dymond
Township of Ernestown
Township of Hallowell
Township of Hastenbeg
Township of Hamilton
Township of Haldimand
Township of Kingston
Township of Murray
Township of Pittsburg
Township of Richmond
Township of Sidney
Township of Thurlow
Township of Williamsburg
Township of Winchester
Respondents.

NOTICE OF HEARING

TAKE NOTICE of the hearing by the Board of the application of Lakeland Natural Gas Limited, dated the 10th day of June, 1966, by the Board, Ontario Energy Board, on Monday, the 27th day of June, 1966 at 10 o'clock in the forenoon, Daylight Saving Time.

Copy of the application may be inspected and further particulars obtained at the office of the Board, the Assistant, Mary Baker, Hydro Building, Toronto, or at the office of the Solicitor for the Applicant, at its Head Office at Belleville, Ontario, on and after Friday, June 17th.

DATED at Toronto this 3rd day of June, 1966.

ONTARIO ENERGY BOARD
A. R. Crozier,
Chairman.
A. B. Jackson,
Vice-Chairman.
Jn13-2t

AUCTION SALE

Valuable Antiques, Household Effects and Modern Furniture

The undersigned auctioneer has been instructed to sell the following at public auction:

Late MRS. LEWELLA MILNE
Trent Bank, Frankford
By Public Auction On

WEDNESDAY, JUNE 15

Commencing at 10 a.m. sharp, the following:

Antique walnut bedroom suite and mirror; antique glass cabinet; antique walnut china cabinet; antique walnut sideboard; antique walnut commode; two antique rockers; wooden beds and dressers; antique walnut bureau; antique walnut dressing table; antique walnut bedroom suite; antique clothes basket; antique clothes hamper; sled bed, complete; antique walnut bed; antique walnut bed; antique walnut table; antique walnut bureau; antique walnut dressing table; antique walnut bedroom suite; antique walnut Mother of Pearl; mirror. 300 piece dishes; 100 piece dishes; glassware; china and accessories; pictures and frames; quantity of linens and blankets.

The above chattels are from one of the oldest homes in Trent Bank and contain the greatest of quality. Many pieces are rare and will be of interest to antiquers to offer, and many could be used in numerous homes today.

Terms — Cash.

Lunch Bar — also on the day of the auction we will offer resident in a restricted area, the following: and stool hot (weal, bread). Terms as above mentioned.

GEORGE MONTGOMERY
Auctioneer
Phone 968-6486 Frankford
Clerk — Harry Bleecker.
Jn6-13

AUCTION SALE

WEDNESDAY, JUNE 15
AT 10 A.M.
379 Albert St.

Antique walnut bedroom suite; antique china cabinet; antique oak; antique; coffee tables; chesterfield suite; chairs; occasional chairs; mahogany table; antique walnut sideboard; crocks; mirrors; fern-stand; antique iron bed; antique oil stove; electric; desk; lawn mower; garden tools; dishes; bedding; garden tools; dishes; bedding; set blower; etc.

Terms — Cash.

Owner — E. J. Catcher.

CAMERON BUNNETT
Auctioneer
Phone 962-1991
Jn13-tf

BUSINESS AND SERVICE DIRECTORY

USED DAILY BY SHOPPERS AND BUSINESSMEN

Consult the advertisers in this Directory for the work you want done.

ACCOUNTANTS

PAUL HOWE FLEMING
Chartered Accountant
121 FRONT ST.
Belleville, Ontario
962-4292
Jy11-tf

JOHN D. LEWARS
Chartered Accountants
37 Pinnacle Street
Belleville, Ontario
962-2241
Jy9-tf

GEO. A. WELCH AND COMPANY
Chartered Accountants
172 Church Street, Belleville
962-4491
B. IRVINE, C.A.
M. J. STUTESBURY, C.A.
Otawa - Cornwall - Picton
Peterboro
M1-tf

KENNETH J. SODEN
Public Accountant
Auditor
21 CAMPBELL St.
962-3949
M7-tf

T. A. MACBOLD
Public Accountant
Auditor
117 FRONT ST.
Belleville, Ontario
962-4631
M1-tf

ADJUSTERS

BRENNAN & MORRISH
INSURANCE ADJUSTERS LTD.
146 Front Street
P.O. Box 302
Belleville
Telephone 962-2241
Adjusters Of All Classes Of Insurance
Ja26-tf

APPLIANCE and REFRIGERATION SERVICE

Authorized Factory
SERVICE & PARTS DEPOT
For General Electric, Beatty, Thor and Viking Products
Also Gibson
ALLEN & ALLEN SALES
Kelvinator, Moffat, Admiral, Inglis, Range and Dishwasher
FAST EFFICIENT
Trenton and Belleville Area
962-2482
CARDINAL APPLIANCE
962-1503
F34-3m

AIR CONDITIONING

Stoves, Chilton, Bastian, Nesbitt
— Air Conditioners
— On Cycle Stoves
— Water Coolers
— Oil Burner Installations
Phone 962-2424
Sheet Metal
For Free Service Call
962-3332
John Mills Ltd. Co.
Mc. Ja27-tf.
Est. 1949
Ap 14-3m

ARCHITECTS

WATSON AND
WIRSARD
Architects
219 FRONT STREET
Belleville Ont.
M24-tf

ALTERATIONS

MINOR ALTERATIONS
AND REPAIRS
On All Makes Of
FOUNTAIN PENS, PENCILS
AND REAMERS
For Further Information Kindly
Call — 962-7722
Day or Evening
Ap2-3m

BOAT SALES and SERVICE

QUINTE MARINE
Johnson Outboard Motors
BOATS
All Types, Fiberglass, Aluminum, Wood
MARINE SALES AND SERVICE
1 mile east of Belleville
on Hwy. 2
Phone 962-2366 or 966-3338
Evenings 962-2366
Other Calls, Area 613-396-3338
M1-tf

CHEVRLER OUTBOARD
MOTORS
Aluminum, Wood and Fiberglas
BOATS
SALES AND SERVICE
Open 7 Days a Week
ANDALUSITE
Big Island, Demorestville
Phone 968-6444
Turn Off Hwy. 14 Just Beyond
Mountain View Airport
F28-tf

BUSES

BUS SERVICE TRENTON AND
AIR STATION
Leaves Belleville
7:30 A.M. Sunday and Holidays
Only
12:00 p.m. Sat. Only
1:45 p.m.
4:15 p.m.
5:30 p.m.
7:30 p.m. Friday & Saturday only
8:45 p.m. Friday & Saturday only
11:00 p.m. Friday & Saturday only
62 DUNDAS ST. E. — 962-2152
Belleville Terminal
RATHBUN BUS SERVICE LTD
Trenton, Ont. — Phone 392-3388
Jy1-tf

CARPENTRY

—Floor and Ceiling Tile
—Interior Counter Tops
—Recreation Rooms
—Specialty Repairs Inside and Out
—Special Attention to Small Jobs
L. B. PATTERSON
962-3861
M16-tf

CONSTRUCTION

EDGAR R. BELL CONSTRUCTION
General Contractors
35 HARRIET STREET
Custom Homes, Additions
Industrial, Commercial Building
Light Grading — Haulage
Sand and Gravel for Sale
Shop Work
FREE ESTIMATES
Office & Shop
962-6170
M7-tf

McINROY — MAINES
CONSTRUCTION LTD.
Asphalt Drives — Concrete Work
Shop — 962-2241
Home — 962-7751 — Gravel
Pres. — Jim McInroy
M1-tf

FITZGIBBON
CONSTRUCTION LTD.
Sand, Fill, Crushed Rock, Gravel
Excavating, Loam
Sand, Fill, Crushed Rock, Gravel
Excavating, Loam
FREE ESTIMATES
962-3606
My4-tf

JOHN KILLINGBECK CONST.
CUSTOM CABINET BUILT
FINE CARPENTRY
R.R. No. 7 BELLEVILLE
PHONE 962-4713
AFTER 5 P.M.
M1-tf

CHIROPRACTOR

ROGERS SIEGEL, D.C.
314 Church St.
962-2272
Fe25-tf

CARPET AND UPHOLSTERY CLEANING

"SEE" CARPET CLEANING
Wall-To-Wall Carpets Cleaning
Upholstery Cleaning
Carpet Cleaning, Spot and Stain Removal, Fully Re-covering
Free Estimates
PHONE 962-6643 Anytime
My25-1m

CEILINGS

ACOUSTIC TILE CEILINGS
Specializing in new acoustic ceilings makes a unique decorative sound control application. Ideal for alterations to stores, offices or commercial buildings.
Free Estimates
Phone 968-5422
D6-tf

DEAD AND DISABLED FARM STOCK WANTED

HIGHEST PRICES PAID
For Dead or Disabled Farm Stock
Small animals and poultry free
Guaranteed 2 hour service
Phone Collect
STIRLING DEAD STOCK
Stirling, Ont.
Ap26-tf

S a D DEAD STOCK REMOVERS
Stock turned to us your nearest telephone number and we will pay the highest market price
PRICE in the business
Phone Collect 962-2013
Ja6-tf
BILL SHANNON (Owner)
Belleville, Ont.
Higher Prices Paid
M13-tf

BURNETT FUR FARMS
Ship your dead stock for top price for dead or crippled farm stock. Up to $25.00 each, any size and condition, even higher prices for large horses.
Phone Collect
Guaranteed Satisfaction
Phone long distance 613 476-2336
(no charge to you)
Ap6-tf-tf-tf-tf-tf-tf-tf-tf-tf-tf-tf-tf
Dept. of Agric. License S-4
D16-tf

DEAD STOCK SERVICE

WE PAY CASH
For Dead Farm Stock
Prompt Service Guaranteed
PHONE COLLECT
Peterborough — 742-3827
NICK PRONO
Gen. Lic. No. 1-0-1
O15-tf

DRIVING SCHOOL

QUINTE
DRIVING SCHOOL
Senior Instructor Ross Trenton
Phone 392-6422
Experienced Instructors
Modern Dual Controlled
PHONE 962-0666
Day or Night
My11-1m

DRY CLEANING

WOODLAND
DRY CLEANERS
—Shirt Laundering
—Dry Cleaning
—Free Courteous Delivery
Phone 962-2424
214 DUNDAS E.
Ap26-tf

LLOYD'S CLEANERS
MIRET LAUNDERETTE
—Moth Proofing
—Shirt Laundering
—Dry Cleaning
—Carpet Cleaning
—Blanket
Phone 962-2376
966-5555
Ap27-3m

FLOORING

TOMORROW SEAMLESS
FLOORING
Tomorrow's Floor Today
NO WAXING
NO SCRUBBING
CHARLES CARBERRY LTD.
962-3525
F11-tf

FLOOR FINISHING

MAUNDS SERVICE
240 Pinnacle St. — 962-0527
Floor sanding and finishing, cleaning, waxing and polishing. Floor tiling and resilient flooring, carpet laying and repairing. Complete janitorial cleaning and floor polishing machines.
Commercial Vacuums and Mopping Equipment
Ap30-3m

EARL DARBAR
Floor Sanding and Finishing
Old Floors Made New
Polishers for Rent
Expert Floor Laying
Rubber Tile and Marbotleum Floor Tiles
Ap26-tf

GENERAL INSURANCE

Insure With Confidence
HOUSEHOLD, PERSONAL
GENERAL INSURANCE
FIRE, AUTOMOBILE, MARINE,
PERSONAL PROPERTY and BOND.
METS PRICE — Phone 962-4591
M216-3m

HEATING

NO DOWN PAYMENT
TAKE 3 TO 10 YEARS
Interest 4½% Per Annum
Phone 962-4591
New Furnace complete with Humidifier $299.95
When it comes to heating you can depend on
THE JOHN LEWIS CO.
962 Front St.
962-3533
Est. 1949
Ap26-tf

LANDSCAPING

SODDING, CONTRACT PRICE
We Will Sod for
"DO - IT - YOURSELF"
Land Cost
Crushed Gravel
Top Soil Cost
Fill Cost
Sand Fill
Quarried Rock
Phone Collect
Peterborough
742-3827
Jy4-tf

DURHAM TURF FARMS
for any type or sod delivered and laid up in the field
Limited
Newmarket, Ontario
My25-tf

LUMBER

ROLLINS LUMBER
497 Dundas Street West
Trenton, Ont.
OPEN 7 DAYS A WEEK
TIL 9 P.M.
M18-tf

LOANS

CASH IMMEDIATELY
AVAILABLE
LOWEST RATES
Plus Life Insurance Paid
Agreements of Sale
We Buy Or Sell Mortgages
Confidential Service
In Your Home or Our Office.
Call, Write or Phone
LEGALITY LTD.
962-5555
Ja21-tf

MIMEOGRAPHING
RUBBER STAMPS

THE JAMES TEETH LIMITED
162-165 Front Street
PHONE 968-6771
Fast, efficient work covered all mimeographing, Rubber Stamps, Statements, Cards, Letters, Circulars, etc. One day service on all types of Rubber Stamps. Mimeographing Machines and Supplies.
Ja13-tf

MUSIC SCHOOLS

KAMMER SCHOOL OF MUSIC
Piano
Private Instruction for Guitar, Violin, Accordion, Clarinet, Drums, Voice, Etc.
Rent Instruments
CHARLIE KAMMER
194 Front St. — 962-3992
Music Supplies
PHONE 962-6972
My13-tf

PIANOS

F. M. BARRETT CO.
Authorized Dealers
For Heintzman & Co. Pianos
Gerhard Heintzman
Full Line of Band Instruments
F. M. BARRETT CO.
113 FRONT ST. — 962-2231
962-2231

PUMPS

NOW IN STOCK PUMP OVERSEAS
—We carry new Sta-Rite, Beatty and Jacuzzi pumps
Good selection of used pumps.
Pump Repairs and Service for all Makes and Models
Specializing in repairs to all Deep Well Pumps
Cascade "40" water heater instantaneous
High quality plastic pipe and fittings
Water Softeners
—Weil Tite — Scotts Tube
—Rain Soft
Remember for ALL your Pump Needs
SEE US FIRST
Pump Sales and Service
R.R. 2 Marysville Belleville
Call any time Phone 968-4353
Ja6-3m

PLUMBING

REPAIRS AND ALTERATIONS
Phone 962-2424
Septic Tanks — Tile Beds
Sewer Lines Cleaned
Electric Sewer Installations
TOO CAN DEPEND ON
JOHN LEWIS CO.
962-3533
Est. 1949
Ap14-3m

PLUMBING & HEATING

OIL OR GAS
FURNACE INSTALLATIONS
Repairs
Sewer Installations
968-6244
My23-3m

RECONDITIONED TV'S

BRAND NAME TV'S
Reconditioned and Guaranteed
Complete TV Repairs
Rent TV's — Antennas
CIRCLE TV SERVICE
380 CHARLOTTE STREET
968-6781
Ap26-3m

RENTALS

NOW RENTING
Rose Tiller Rotary Mowers
Sulky & Riding Mowers
Wheelbarrows & Ladders
QUINTE RENTALS
We Rent Most Anything
113 FRONT ST.
962-3456
My20-3m

RUBBER STAMPS

All Kinds of Rubber Stamps
"Custom Made"
"The Very Best In It"
36-Hour Service Available at
THE JAMES TEETH LIMITED
113 FRONT STREET
BARRATT'S STATIONERY
336 FRONT STREET — 962-6182
Belleville, Ont.
My4-tf

SEPTIC TANK
EAVESTROUGHING

EAVESTROUGHING & ROOFING
Aluminum Siding
R. H. HOWARD
Eavestroughing, 25 cents per foot
Roofing, 4 squares per day
Installed — All flat roofing guaranteed up to 10 years
962-3788
My2tf

SEPTIC TANK
INSTALLATIONS

SEPTIC TANK INSTALLED
SEEDING
SCARIFYING
EAVESTROUGHING
Aluminum
ALL WORK GUARANTEED
FREE ESTIMATES
962-2386
ROBERT BAILEY & SON
Ap23-tf

SEPTIC TANK PUMPING

SEPTIC TANK PUMPING
A. Dale Mumford
Phone 962-2424
Ownership
Tile Installations
and Repairs
My24-3m

SERVICE STATIONS

JIM TEMBORETS
TEXACO SERVICE STATION
Front and Bridge Sts.
962-6142
Open Every Night and Every Sunday
Lubrication — Gas — Oil Diesel
Motor Tune-Up
Brake Service
Ap26-tf

SEWING MACHINE REPAIRS

SEWING MACHINE
REPAIRS
Authorized Dealers
YOUR SINGER DEALER
PLAZA SEWING CENTRE
962-2231
Ap6-3m

SMALL APPLIANCE REPAIRS

BELLEVILLE SERVICE CENTRE
87 Dundas E.
Complete Small Appliance
Repairs
All Work Guaranteed
Authorized Factory Depot for
Proctor-Silex Ltd.,
Parts and Service
962-7072
962-6697
Ap7-3m

SERVICES

MALCOLM BROS.
FLOOR AND WINDOW SERVICE
COMPLETE HOUSECLEANING
962-4788 968-6788
Jn22-1y

TENTS — TRAILERS

FOR RENT
Tent Trailer
Day, Week or Month
Now Booking For Summer
Holidays
$5.00 Deposit Will Hold
Your Unit
THE BELLEVILLE RENTALS
24 Parkdale Dr.
Belleville — 962-6294
Ap22-3m

TILES

We Supply and Install
CERAMIC WALL, FLOOR and
ALL TYPES OF RESILIENT TILE
Phone For Free Estimates
BELLEVILLE TILE &
BUILDING SUPPLIES
162 Dundas East
Belleville
Phone 962-4460
M15-1y

TV SERVICE

FAST SERVICE ANYWHERE
24-Hour - 7-Day Service
Repairs TV All Makes
HOFFMAN RADIO and
TELEVISION REPAIRS
107 Dundas Street
962-3326
G26-tf

TREE SERVICE

O'BRIEN'S TREE SERVICE
Complete Tree Care
Tree Removal
Pruning — Feeding — Spraying
Trimming — Bracing
Bracing — Tree and Stump
Removal
Free Estimates Insured
FRANK O'BRIEN
962-2228
Ap12-3m

TYPEWRITER

THE JAMES TEETH LIMITED
Rental of Typewriters on
21 Machines to Choose From
Typewriter Repairs and Service
183-185 Front St. — Ph: 968-6771
Ap2-40-tf

TREE SURGEONS

CEDARDALE TREE SURGEONS
Tree Removal
Pruning and Trimming
Fully Insured — Reasonable Rates
Satisfaction Guaranteed
Phone 962-2424
For Free Estimates
Ap6-3m

UPHOLSTERING

UPHOLSTERING
OLD AND MODERN FURNITURE
CHROME CHAIRS
We Specialize in Chrome Dinette
Factor
Very Reasonable — Call Anytime
962-7823
D6-tf

WELDING EQUIPMENT
AND SUPPLIES

POLST SUPPLY AND
MACHINE CO. LTD.
WELDING AND CUTTING
GASES AND EQUIPMENT
Rods & Accessories — AC & DC
Welding Machines
Industrial Gases — Medical
Acetylene — Argon — Helium —
Nitrogen — Oxygen
Canadian Liquid Air Distributor
962-7191
F3-tf

VACUUM CLEANER SERVICE

SAYS & SAYS
Lux Dealer & Service
Complete TV Repairs
Rent TV's — Antennas
PLAZA SEWING CENTRE
Belleville — 962-2231
Ap25-3m

FILTER QUEEN
Authorized
SALES AND SERVICE
All Work Guaranteed
Phone
J. CUNNINGHAM
Trenton 392-3061
M2-tf

VACUUM CLEANER REPAIRS
ROOFING — SIDING
Genuine HOOVER Parts
Hoover Tu Fit Model Cleaners
H. CAMPBELL
Phone 962-2424 or 968-6781
For Free Estimate Delivery
In City
M1-tf

WATCH REPAIRS

EXPERT WATCH and
JEWELLERY REPAIRS
By Experienced Watch Makers
Moving Mainspring Specialists
Prices Reasonable
Satisfaction Guaranteed
R. E. WORKMAN
275 Front Street
Over Quinte Shoe Store
962-6742
My7-tf

WELL DRILLING

GEORGE SCOTT
R. R. 6 — Napanee
Wells for Home, Farm & Industry
For Price and Terms
Phone 354-3644
D2-tf

YACHT BROKERS

SAILING CRAFT
and UNDERWRITERS
Buying or Selling
Consult
GUDWIN MARINE
1 Mile East of Trenton on
Hwy. 2
From Belleville Dial 396-3620
or Collect
Other calls Area 613 396-3330
G26-tf

NOTICE

BELLEVILLE
HORTICULTURAL
SOCIETY
JUNE MEETING
Monday, 8 p.m. June 13
MOIRA SECONDARY
SCHOOL
FARLEY AVE.
STAFF ROOM
Speaker
MR. JOSEPH A. WEALL
Of Guelph, Ont.
Members Please Bring
A Friend
ALL WELCOME
Boxed Plants As Door Prizes
Jn11-2t

MORE CLASSIFIED
ON FOLLOWING PAGE

BUSINESS OPPORTUNITIES

PARTNER WANTED — HAVE A 48 KENTWORTH TRACTOR with contract. Accident must be experienced driver. Must have some capital for Canso cont. Call 962-6218 or Joe Mohan, 24 Wilkins St.

Jul-3-26

Own a Chicken Delight "NEW LOOK" FRANCHISE

(Home Delivery — Take-Out Food)

Over 700 privately owned restaurants now operating in Canada and U.S. Several Canadian cities still available. Proceed with exclusive equipment — training provided.

CASH INVESTMENT $13,000.00

Write Profit Return
Eastern Office, 1644 Bayview St. Toronto

PHONE 421-6436

Jul-2-21

FOR SALE OR RENT

Well Established

GROCERY STORE
HOME ATTACHED

Good Location

Apply BOX A-108
THE INTELLIGENCER

Jul-2-21

NOTICE

TREASURER'S SALE OF LAND FOR TAXES
CITY OF BELLEVILLE
COUNTY OF HASTINGS

TO WIT:

By virtue of a warrant issued by the Mayor of the Corporation of the City of Belleville under his hand and the seal of the said Corporation bearing date the 10th day of May, 1966 I will offer for sale at lands in arrears of taxes in the City of Belleville will be held in the Council Chambers, City Hall, Belleville, Ontario, on the hour of 10:00 o'clock in the forenoon on Monday the twelfth day of September, 1966, unless the taxes and costs are sooner paid.

Notice is hereby further given that the adjourned sale, if necessary, shall be held on Friday, the 16th day of September, A.D. 1966, whereat the Corporation of the City of Belleville shall purchase any and all parcels of land if the price offered is less than the arrears of taxes and costs thereon.

Notice is hereby given that the list of lands for which the arrears of taxes was published in the Belleville Gazette on the 25th day of June, 1966 and that copies of the said list may be obtained at my office.

Office of the Treasurer,
Belleville, Ontario
June 6, 1966.

Cyril J. Bender,
Treasurer.

Jn6-sw-m-tf

WINNERS

WINNERS
of
MY FAIR LADY
CONTEST

GRAND PRIZE WINNER —
—Mr. ALEX CLARK,
3 Elvins Gardens, Belleville.

CONSOLATION WINNERS —
—P. CARTER,
Demorestville, Ont.
—W. WANNAMAKER,
R.R. 1, Carrying Place Ont.
—M. IRWIN,
440 Bleecker Ave, Belleville.
—B. CAIN
32 Russell St., Belleville

CONGRATULATIONS FROM THE VALUE STORE
ARTISTIC LADIES'
WEAR LTD.

QUINTE
FIGURE SKATING CLUB
Invites you to attend
THE ANNUAL
DESSERT AND COFFEE PARTY
WEDNESDAY, JUNE 15
6.30 TO 8.30 P.M.
AT-
150 DUFFERIN AVE.
— Silver Collection —

AT LAST!
THE LEADING LADIES
Red Lion
HIGHWAY 33
Zenith 96240 (no toll charge)
For dinner-reservations

MONEY TO LOAN

CASH
Unlimited Funds
For 1st or 2nd Mortgages
Advisory Service at
No Obligation
D. T. STORK
MORTGAGE BROKER
247½ FRONT STREET
968-3752
M19-sun-tf

IMMEDIATE
1st and 2nd
MORTGAGE
LOANS

ARRANGED ANYWHERE
ON SATISFACTORY TERMS
FRANK ROGERS AND PARTNERS

Long Term Low Monthly Payments

IF YOU NEED MONEY
● To consolidate debts
● To buy, renew mortgages
● Or mortgage co-signing due
● Home improvements
● Any worthwhile use

MORTGAGE
FINANCING
SERVICES LTD.
OF PETERBOROUGH
71 - 418 WATER ST.
PETERBOROUGH
743-0831
BELLEVILLE 962-7502 STRATFORD
Members Ontario Mortgage Brokers Association

M19-ev-m-o-s-tf

AUCTION SALE

WEDNESDAY, JUNE 15
STARTING at
580 DUNDAS ST. EAST

3-piece chesterfield, odd chairs, sewing machine, dinette table, stove, wheel trailer, lamps, writing desk, chairs, bedroom suite, can opener, 2 sets of mechanics tools, Hallcrafter radio, pots, pans, dishware, large garden tractor, garden tools, lawn mower, 2 sets of chains, 2 axles, ladder, coats, ladies' coat, black mink scarf for jacket and many other items.

Terms — Cash.

STEVE BANY
Auctioneer
962-7138

Jn10-4t

PERSONAL

ANYONE KNOWING THE LAWFUL address of the law firm that represented William V. D'Arcy in 1951, please contact Box A-99 The Intelligencer.

Jn6-st

ANYONE KNOWING OF ANNIE D'Arcy Pearce or Malcolm Pearce please contact The Intelligencer, Box A-99 The Intelligencer.

Jn6-st

LOST

VICINITY HAIG ROAD, GREY Persian cat, answers to Reward. Dave, 962-6094 after six 962-2665.

Jn10-3t

SUM OF MONEY AT PLAZA Between Thomas's cash register and parked car at Fairweather's. Reward. 968-6264.

Jn10-4t

Leafs Win Three Over Weekend

By THE CANADIAN PRESS

Toronto Maple Leafs, who won only 12 games in their first 36 International League starts this season, recorded their 14th and 15th victories in the last 23 games Sunday.

The resurgent Leafs, after splitting a doubleheader with Richmond Braves Saturday, blanked both ends of a twin bill 8-4 and 3-2 to climb into sixth place.

Elsewhere Sunday, Columbus Jets walloped Syracuse Chiefs 20-3, buffalo Chiefs won the second game 5-2, Rochester Red Wings defeated Toledo Mud Hens 2-0 and 5-2, and Buffalo Bisons defeated Jacksonville Suns, 9-5.

Canada Finishes Ninth

BLACKPOOL, England (CP) Canada finished ninth and last Saturday as the Tour of Britain bicycle race, dominated by Poland and the Soviet Union, wound up after 15 days and 1,500 miles.

Poland's Joseph Gawlicrek won the over-all individual title and the U.S.S.R. won the team championship. Poland was second and Britain third.

Only three of the eight Canadians who started the tour here May 28 finished.

Now the only way to buy WRIGLEY'S SPEARMINT ...popular, modern dime pack

WRIGLEY'S SPEARMINT CHEWING GUM 10¢

Get some soon!

You get more to enjoy in the convenient Dime Pack of Wrigley's Spearmint — more of that fresh flavour and lively taste!

RADIO

CJBQ BELLEVILLE

AM - 800

MONDAY

4.05—Canadian News Round-up with reports from across Canada.
4.10—"At The Top" is where the action is, and you'll be there at 4.10 with your request until 5.30.
8.00—Canadian and District News with Ted Baldoe and Neil Kelly.
8.30—What's Going On". Your entertainment guide with Jeanne Jackson.
9.00—Supper Hour News Roundup, with Ted Baldoe.
9.10—In The Sportlight with Jack Irving.
9.30—Supper Hour Segment with your host Lancelot Alden.
10.00—CBC News Report.
11.00—CJBQ Local and Regional News.
11.15—Music for the end of your day with Lancelot Alden.
12.30—CJBQ Signs Off.

TUESDAY

8.15—Up With The Sun. Belleville and District gets up with Tom Hoskins. He'll keep you informed and entertained. He will also be interviewing at 8.30.
8.30—CJBQ Feature News.
8.45—The Overnight Sport Results with Jack Devine.
9.30—Shopping Time Conversation with Tom Hoskins.
11.10—"Why Not Call". Your chance to place those telephone calls and "air" your complaints.
12.30—CJBQ Farm Program with Phil Flaglor.

FM - 97.1 m/s

MONDAY

6.00—Two hours of adventures in hi-fi sound. Let nature's unimpressed in Music. Art Walking hosts.
8.00—Supper Hour News Round-up. A comprehensive look at today. Tay's news with Lee Jourard.
8.15—Music for Dining. A pleasant background for the Supper Hour.
8.00—Music from far off lands recorded by native musicians is heard in Around the World Serenade.
8.30—Music As You Like It. The world's great Composers and Artists are selected by Eugene Amos, announced by Tom Hoskins.

TUESDAY

12.35—Music for Dining. Percy Faith and the orch. play Canadian Concert.
1.00—Lunch Hour Concert.
4.00—Art Watkins presents a potpourri of music and song of Impressions in Music.
6.00—Lee Jourard reports Supper Hour News Round - up at 6.00.
6.15—CJBQ F.M. news, sports, and closing stock markets.
7.45—The NORAD Commanders Orchestra.
8.30—Music As You Like It.
11.15—Dick Leeming has music on the softer side on The Late Show.

At the Belle

Remarkable Achievement of Lerner-Loewe demonstrated in Creation of "My Fair Lady"

When Alan Jay Lerner and Frederick Loewe encountered each other one day some 20 years ago, musical history was begun. The remarkable achievement of these two men was demonstrated in the words and music of Warner Bros. "My Fair Lady," showing Today and Tuesday at the Belle Theatre direct from its record-setting run.

The Lerner - Loewe union began with a show called "The Life of the Party," which was written in 13 days and ran for nine weeks in Detroit. Their first Broadway production was "What's Up?" in 1943. It was followed by "The Day Before Spring" two years later. "Brigadoon" appeared in 1947 and "Paint Your Wagon" in 1951. The tremendous success of "My Fair Lady," opening in 1956 and running six and one half years, followed.

In their collaborative work, Lerner usually came up with the song title and the first line, after which Loewe took over and started to write the music. Lerner's lyrics have been described as being like sterling cut glass, while Loewe thinks of music in terms of color.

"Gigi," in Technicolor and Panavision, the motion picture was directed by George Cukor and produced by Jack L. Warner. Cecil Beaton designed the sets and costumes for the movie and Audrey Previn supervised the music.

"My Fair Lady," showing Today and Tuesday at the Belle Theatre is winner of eight Academy Awards, including best picture, best actor, best director.

Sports Calendar

SOFTBALL
Tonight — B. and D.: Ellis Jrs. vs. Medics, 8.15 p.m.
Tonight — Commercial: Black Knight vs. Ellis Sr., 8.15 p.m.; Charlies' Angels vs. Lighthouse, (Alumite), 8.30 p.m.
Tonight — Departmental: Pits vs. Tailors, 8.15 p.m.
Tonight — Industrial: Bakelite vs. P.E.M.I., Ramsaman (Ameliasburg), 7.00 p.m.
Tuesday — B. and D.: Bloomfield vs. Trudeau Motors, Alemite Jrs., 8.15 p.m.
Tuesday — Commercial: Interstores Hotel vs. Stewart Warner, (King George), 8.30 p.m.
Tuesday — Departmental: Public Works vs. City Hall, (Hillcrest School), 6.30 p.m.
Tuesday — Ellis: Jayvees vs. District Lions Giants, (Park Dale), 6.00 p.m.
Wednesday — California Cuties vs. Commercial League Stars, Alemite Jrs., 8.15 p.m.
Wednesday — B. and D.: Mack vs. Bloomfield, (Pickard), 6.00 p.m.
Wednesday — Commercial: Belle Hotel vs. Lighthouse, (Pr. Charles), 8.30 p.m.
Wednesday — Departmental: Intelligencer vs. Fire Department, Works vs. City Hall, (Hillcrest).
BASEBALL
Tonight — South Hastings: Read at Latta, 6.45 p.m.
Tonight — Quinte: Hastings: Latta at Bayview Flames, 6.45 p.m.
TRAP AND GUN
Quinte Trap and Gun Club shoots every Saturday at 10:30 a.m. and Wednesday at 7:00 p.m.
THE HANDGUNS
Every Tuesday, Quinte Marksmen's outdoor shoots at Redmond's Corners.
MINOR BASEBALL
Tonight — Bayside: Tyrone at Wesleyville, 6.30 p.m.
Tuesday — Tadpole: Rockets vs. Jets, (Park Dale), 6.15 p.m.
Tuesday — Pee Wee: Rockets vs. Jets at Fairview; Carmel at Corners.
Tuesday — Tyke: Jets vs. Little Oven Bakery, (Alemite), 6.00 p.m.
Tuesday — Peewee: Tops vs. Foundex Pets, CCNB, Expos vs. Wednesday — Tyke: Canadiens vs. Giants vs. Dodgers, (Park Dale), 6.00 p.m.
Wednesday — Peewee: DREW vs. Foundex Pets, CCNB, 6.30 p.m.
Wednesday — BOSA: Fairview Legion at Lions Club, (Fairgrounds), 6.30 p.m.
MINOR SOFTBALL
Tonight — Tyke: Bruins vs. Canadiens vs. Leafs vs. Hawks, (Park Dale); Red Wings vs. Whitehall Rangers, (R.M.), 6.15 p.m.
Tuesday — Peewee: South's vs. Phillies; Vets vs. Braves, (K.G.), 6.30 p.m.
Tuesday — Peewee: Yankees vs. Cubs; OASA Squires vs. Giants, 6.15 p.m.
Wednesday — Squirt: Cardinals vs. Phillies; Yankees vs. Cubs; Dodgers vs. Redskins vs. Astros; Braves vs. Giants, (Park Dale), 6.15 p.m.
Wednesday — Bantam: OASA Peewees vs. Jets, (A.P.), 6.00 p.m.

SETS WORLD MARK

MOSCOW (AP) — Gennady Komyagin has set a world record for the 30-kilometer walk Sunday in 2 hours, 12 minutes, 56.4 seconds. Tass news agency reported. The old - record of 2:17:16.5 was set by Russia's Anatoly Vedyorov in 1958.

FLANE OVERSHOOTS

GUERNSEY, Channel Islands (Reuters) — Thirteen passengers and the crew of three escaped injury when a four-engined Heron airliner overshot the airport runway Monday and crashed through the boundary fence into a plowed field.

Get some soon!

TV-Radio Column

Gleason's Replacement For Summer Entertaining

By CYNTHIA LOWERY

NEW YORK (AP)—Summer replacements of variety shows with other variety shows on network television usually have the unimaginative look and sound of low-budget programs.

CBS' Continental Showcase, which took over Jackie Gleason's Saturday night spot this weekend, seemed to have all the characteristics of the typical summer replacement. It was a program of assorted vaudeville and night club acts tied together with a vague overall title. It was made in Europe—production costs are lower there—and it was held together by an American host, in this case Jim Backus of Gilligan's Island.

As it turned out, Continental Showcase was a happy surprise—an entertaining hour with good talent, interesting and offbeat backgrounds and good camera work.

The Buckingham Palace guard band played a zippy Sousa march.

In addition to the British acts featuring in their hour, there was an effective folk-singing team from Israel, France's popular singing star Gilbert Becaud and Germany's Kessler Twins — who have been seen often on American television before. And there was a most interesting and unusual version of a West Side Story dance.

CBS will follow its Death of a Salesman with two dramatic treats next season—the Tennessee Williams' The Glass Menagerie and Arthur Miller's The Crucible. Both will be two-hour treatments.

NBC has signed up the same production team to present a two-hour adaptation of Odbello with Sidney Poitier in the title role.

— PARACHUTES OFF —

TRACONA, Man. (CP) — Rain, high winds and low clouds Sunday washed out the start of the Canadian parachuting championships for the second consecutive day. Twelve Ontario jumpers are entered.

What makes a picture great enough to be nominated as the best picture of the year? You'll know when

Sooner or Later, You'll Fall in love with A Thousand Clowns

DARRELL F. ZANUCK presents Jason Robards · Barbara Harris in A thousand clowns

ACADEMY AWARD WINNER Best Supporting Actress BARBARA HARRIS

Adult Entertainment

TODAY

Refreshingly COOL at the PARK

Complete Shows 7.00 - 9.10

Nothing Will Ever Surpass . . . "My Fair Lady"

NOW EVERYONE CAN SEE THE MOST LOVERLY MOTION PICTURE OF ALL TIME!

MY FAIR LADY

Winner of 8 Academy Awards including Best Picture, Best Director

AUDREY HEPBURN · REX HARRISON

Panavision TECHNICOLOR

2.00 - Twice Daily - 2.00

Belle COOL

SMOKE IN THE LOGES

Next Attraction
JAMES STEWART
"THE FLIGHT OF THE PHOENIX"

Movie Column

Beatrice Lillie to Play First Role in 26 Years

By BOB THOMAS

HOLLYWOOD (AP) —That irrepressible sprite from Britain, Beatrice Lillie, is here to play her first Hollywood role in 26 years.

Her last film here was Dr. Rythm with Bing Crosby in 1938.

She was having a day off from Thoroughly Modern Millie, and she didn't like it one bit.

"I would much rather be working with all those darlings at Universal," she said. Besides, she hinted, they might be doing things behind her back.

She expressed admiration for the star of Millie, Julie Andrews.

"What a lively, lovely girl, and what a great talent. I shall have to do something about those girls. Toomuch talent."

MUFFS MURDER

Miss Lillie plays a talent agent for an Oriental white slavery ring and throughout the movie she tries to do in Mary Tyler Moore. But she turns out to be a maladroit murderess and all her schemes—poison darts, lethal gas, etc.—go awry.

Miss Lillie's adventures into the cinema have been sporadic. After she had established herself as a superb comedienne in Charlot's revues, she made only a silent, Exit Smiling. She did routines in an early talkie or two, then Dr. Rythm in 1938.

Still fondly remembered by comedy buffs is On Approval, which she made in 1943 with Clive Brook. Except for a cameo in Around the World in 80 Days, that has been the extent of her movie career.

How does she manage to remain ever youthful?

"Clean living and clean thinking," she replied.

AT THE PARK — Barry Gordon, who pictured above from the screen for his performances in the stage version of "A Thousand Clowns" repeats his role and the associated Tony Award winning role of Nick in the Jason Robards, Barbara Harris and Academy Award Best Supporting Actor Martin Balsam, "A Thousand Clowns" is being released by United Artists and is currently playing at the Park Theatre. Continuous shows are at 7.00 and 9.10 p.m.

AT THE PARK — Jason Robards reminds Barbara Harris of the little red car in the circus that throws open its doors to emit a thousand clowns, whooping and hollering. It's a key scene from "A Thousand Clowns," now at the Park Theatre, through United Artists release. The comedy introduces Barry Gordon as Robards' nephew, and was written by Herb Gardner, author of the original Broadway hit. Academy Award Best Supporting Actor Martin Balsam also stars. Complete shows are at 7.00 and 9.10 p.m.

AT THE BELLE — Wednesday — Pilot Jimmy Stewart, Navigator Richard Attenborough and Passenger Hardy Kruger try to make an emergency landing during a sandstorm in the Sahara Desert in Robert Aldrich's production of "The Flight of the Phoenix", a 20th Century-Fox release in DeLuxe Color, opening Wednesday at the Belle Theatre in Belleville. Also in the cast are Peter Finch and Ernest Borgnine.

AT THE BELLEVILLE DRIVE-IN — Witnessing an age-old tribal rain dance in this scene from Joseph E. Levine's exciting adventure-drama, "Dingaka," are Stanley Baker and Juliet Prowse, who co-star in the Embassy Pictures release which opens tonight at the Belleville Drive-In theatre in color and wide screen. Also featuring the picture, also in color and wide screen "The Skull" features Peter Cushing, Patrick Wymark and Christopher Lee.

THEATRE FEATURE TIMES

AT THE BELLE — Audrey Hepburn, Rex Harrison, Stanley Holloway in "My Fair Lady", in Technicolor. 2.00 p.m. daily showtimes 2.00 p.m. and 7.30 - Evenings Lge. Doors open 1.30 and 7.00 p.m.

AT THE PARK — "A Thousand Clowns", Jason Robards, Barbara Harris, Supporting Actor Martin Balsam, Barry Gordon. Showtimes 7.00 and 9.10 p.m.

AT THE BELLEVILLE DRIVE-IN — (show starts at dusk) "Dingaka", color, Stanley Baker, Juliet Prowse, Ken Gampu. "The Skull", color, Peter Cushing, Patrick Wymark, Christopher Lee.

QUINTE Drive-In

TRENTON AT BAYSIDE
Just North of Rt. 2 Highway on first road east of Trenton Air Station.

COLUMBIA PICTURES presents STEVE McQUEEN LEE REMICK in BOY, DID I GET A WRONG NUMBER! with BOB HOPE JAMES MacARTHUR DEAN MARTIN and Introducing MARIO THOMAS

ADULT ENTERTAINMENT

STARTS TONIGHT — CHARLES BRONSON in FIRST MEN IN THE MOON

BEFORE YOU SAY IT ISN'T TRUE... SEE Dingaka

ALL COLOR SHOW

Joseph E. Levine presents Stanley Baker Juliet Prowse

Added Thrill-Hit
THE SKULL
PETER CUSHING
CHRISTOPHER LEE
(Adult)

Belleville DRIVE-IN

BOX OFFICE OPEN 7.45 — SHOW STARTS AT DUSK

WEDNESDAY IS "BUCK NIGHT"
BRING THE ENTIRE FAMILY — $7.00 A CARLOAD

"Brady, will you please not do that until I get through waiting on him!"

Astrological Forecasts

By SYDNEY OMARR

For June 14

ARIES (Mar. 21 — Apr. 19): Accent on commercial affairs, ability to gain through unique talents. Strive to perceive truth. Don't be satisfied with second-hand versions. Get right to heart of matter.

TAURUS (Apr. 20 — May 20): Put imagination to work. High-light personality. Good mood and you feel good! Key is optimism. Get yourself into constructive frame of mind . . . then efforts succeed.

GEMINI (May 21 — June 20): Spread beliefs, influence. Realize you can work successfully with institutions, organizations. Individual may approach you with problem. Lend helping hand!

CANCER (June 21 — July 22): Possible to make new friends. Speak of beliefs, hobbies. Your ways are winning ways. Know that — act like you know it! Be independent, original in approach.

LEO (July 23 — Aug. 22): Highlight versatility, humor. Accent the positive. Applies especially to educational matters. Catch up on correspondence. You could receive gift, token of appreciation today.

LIBRA (Sept. 23 — Oct. 22): Fine for studying investment possibilities. Joint ventures favored . . . but deal on solid plane. Means get facts, analyze them. Be aware of accounts . . . be practical!

SCORPIO (Oct. 23—Nov. 21): Period features recognition of assets — and shortcomings. Sum up . . . review current situation. Make mental notes to find out where you want to go . . . how best to get there.

SAGITTARIUS (Nov. 22 — Dec. 21): Be sure of position — take definite stand. Then higher-ups respect you. You earn praise possible promotion if dedicated. Best to get basic chores completed early.

CAPRICORN (Dec. 22 — Jan. 19): Respond to challenges. Utilize creative abilities. Stamp individual style on efforts. Activity concerning children favored. Evening fine for dining out, entertaining.

AQUARIUS (Jan. 20 — Feb. 18): Obtain hint from Capricorn message. Pursue course which leads to advancement, basic goal. No time to be discouraged by associate who lacks confidence.

PISCES (Feb. 19 — Mar. 20): Express aims, put thoughts on paper. You can help others to help themselves. Build reservoir of good will. Give special attention to advertising, publicity.

* * *

IF TODAY IS YOUR BIRTHDAY . . . you are considered active, energetic — your associates often wonder where you find the energy to do so many things!

* * *

GENERAL TENDENCIES: Cycle high for Taurus, Gemini, Cancer. Special word to Capricorn: Romance due to enter picture!

To order Sydney Omarr's 30-page booklet, The Truth About Your Friends and Enemies, send Omarr Booklet, Box 3240, Grand Central Station, New York, N.Y. 10017.

Baseball Standings

BY THE CANADIAN PRESS

National League

	W	L	Pct.	GBL
Los Angeles	34	22	.607	—
San Francisco	30	23	.566	2½
Pittsburgh	32	25	.561	2½
Philadelphia	31	24	.564	2½
Houston	31	26	.544	3½
St. Louis	28	26	.472	5½
Atlanta	27	22	.458	6½
Cincinnati	23	30	.434	9½
New York	20	30	.400	11
Chicago	17	37	.315	16

Saturday's Results

Atlanta 2 Pittsburgh 3
Los Angeles 4 San Francisco 2
Cincinnati 0-5 New York 4-2
St. Louis 5 Philadelphia 0
Chicago 8 Houston 2

Sunday's Results

Cincinnati 8 New York 3
St. Louis 3 Philadelphia 5
Atlanta 8 Pittsburgh 11
Los Angeles 2 San Francisco
Chicago 4 Houston 8

Probable Pitchers Today

St. Louis (Jackson 5-4 and Washburn 3-3) at New York (Hamilton 4-6 and Shaw 1-4) (TN)
Atlanta (Cloninger 5-6 and Blasingame 3-4) at Philadelphia (Jackson 3-3 and Bohl 1-4) (TN)
Cincinnati (Jay 6-3) at Pittsburgh (Law 7-3) (N)
Houston (Cuellar 4-6) at Los Angeles (Sutton 7-4) (TN)
Chicago (Broglio 2-4) at San Francisco (Perry 6-4)

Tuesday's Games

St. Louis at New York
Atlanta at Philadelphia (N)
Cincinnati at Pittsburgh (N)
Houston at Los Angeles (N)
Chicago at San Francisco

American League

	W	L	Pct.	GBL
Cleveland	34	18	.654	—
Baltimore	36	20	.643	—
Detroit	33	21	.611	1½
Minnesota	26	26	.500	6
California	27	28	.491	6½
Chicago	25	27	.481	9
New York	24	28	.462	10
Kansas City	21	31	.404	13
Washington	23	35	.397	14
Boston	20	35	.364	15½

Saturday's Results

New York 6 Detroit 3
Washington 4 Cleveland 6
Boston 5 Baltimore 2
Minnesota 4 Chicago 3
Kansas City 3 California 4

Sunday's Results

Kansas City 4 California 1
Minnesota 2 Chicago 1
New York 5-12 Detroit 7-10
Washington 3 Cleveland 6
Boston 1 Baltimore 8

Probable Pitchers Today

Minnesota (Pascual 6-5 and Perry 1-0) at Kansas City (Nunes 4-5 and Stafford 0-0) (TN)
California (Brunet 4-3 and Rojas 1-0) at Chicago (Lamabe 3-1 and Horlen 2-6) (TN)
Washington (Segui 2-5) at Detroit (Wickersham 2-0) (N)
Boston (Sadowski 1-0) at Cleveland (Tiant 4-3) (N)
New York (Bouton 1-4) at Baltimore (Palmer 3-3) (N)

Tuesday's Games

Minnesota at Kansas City (N)
California at Chicago
Washington at Detroit (N)
Boston at Cleveland (N)
New York at Baltimore (N)

International League

	W	L	Pct.	GBL
Columbus	30	17	.638	—
Toledo	27	22	.540	4½
Jacksonville	25	23	.521	5½
Rochester	26	25	.510	6½
Richmond	24	26	.480	7½
Toronto	23	26	.469	8
Buffalo	22	25	.468	8
Syracuse	20	31	.392	13

Saturday's Results

Toledo 1 Rochester 2
Columbus 4 Syracuse 3
Toronto 5-4 Richmond 4-8
Buffalo 1-4 Jacksonville 4-7

Sunday's Results

Toronto 8-3 Richmond 4-2
Columbus 20-2 Syracuse 5-3
Toledo 6-2 Rochester 2-5
Buffalo 9 Jacksonville 5

Today's Games

Jacksonville at Toronto
Richmond at Buffalo
Syracuse at Toledo
Rochester at Columbus

Saturday's Puzzle Solved:

6/13/66

ACROSS

1 Languish
5 Lite
9 preserver
10 Over
14 Peruvian capital
15 Big
16 Kind of fish
17 Dominions
19 Renaissance painter
20 Hot dog
22 In this place
23 Heavy drinker
24 Color
25 "The Gold Bug" author
26 Little child
28 Pour
30 Kind
32 Type of sweet
35 Towel, monogram
36 Fiber used in linen
37 Unwilling
39 Preposition
40 University official
41 Mast
42 A continent (Abbr.)
43 More hideous
45 Bishop

46 Private ire (slang)
47 Sports group
48 Fragrant oil
50 Turkish — 51 — horse
53 From indoors
54 Dressed pelt
55 Suited
57 Soil
59 Venomous snakes
62 Chauffeurs
64 Kind of engine
65 Excellent
66 Fruit
67 King of Phrygia
68 Unaspirate
69 Fit of fury
70 Thin liquid food
71 Paradise

DOWN

1 Went by plane
2 Citrus fruit
3 Electrical units
4 Acquired
5 Vanish
6 — Vegas
7 Co-ordinating particle
8 Concurs

9 Lacerate
10 Timber tree
11 Household appliance
12 Margarine
13 Animal's skin
18 To free
20 Domesticated animal
21 Practical joke
25 Represent graphically
27 From side to side
28 Sudden outcry
29 Articulated
31 Girl's name
33 Flavor
34 Item of food
34 Dissolve
36 Charge for services

38 Cistern
40 Silver coin
41 Short gaiter
44 Enduring
45 Kind of nail
46 Lingered
49 Mass of uroat tissue
50 Delusive scheme
52 Beverage
54 In place of
55 Jewish month
56 Outrigger canoe
58 Human limbs
59 Queer fellow
60 Miss Baxter
61 Observed
63 Letter
64 Faucet
67 Tantacot

when you need lots and lots and lots and lots of hot water for less money...insist on **Natural Gas**

Nature's *wonderfuel* Natural Gas leaves nothing to chance. Specify Natural Gas and there's always enough hot water for a house-full of baths and showers. Enough hot water for family-size clothes washings and dish washings. The fact is, Natural Gas is so dependable you couldn't possibly find enough uses for hot water in your home to exhaust a Natural Gas water heater. When the order of the day is lots and lots and lots of hot water for less money, join today's enlightened young moderns. See your Heating Contractor, Plumber, Appliance Dealer... or your Natural Gas Company for nature's *wonderfuel*. Natural Gas.
The modern, economical way to unlimited hot water.

Natural Gas... nature's wonderfuel

THE INTELLIGENCER
Founded in 1834
Merged in 1930 with
The Ontario, founded 1870

The Intelligencer

Post Office Department, Ottawa
Authorized as Second Class Mail

BELLEVILLE, ONTARIO, TUESDAY, JUNE 14, 1966

THE WEATHER
Wednesday: Variable cloudiness and cooler. Cloudy with occasional showers or thunderstorms later. Low 56. High 70.

7c Per Copy

Strike Negotiators Reach Pact

Won't Testify Again

Blistering Letter Fulton's Answer To Spence's Offer

Second Night of Violence

By JERRY KUC

CHICAGO (AP) — Police fought with more than 1,000 rioting Puerto Ricans Monday night in the second straight night of violence on Chicago's northwest side.

Seven Puerto Ricans were shot and wounded and 37 more were arrested before the rioting was brought under control early today, police said.

Police said one of the men was shot when he threw a firebomb and the other shot apparently were hit by stray bullets.

Hospital authorities had no count of the injured treated.

Looting was reported in some stores in the area. Glass from broken store windows littered the streets where Puerto Rican youths walked until signs cleared police brutality.

Puerto Rican spokesmen said they planned a protest march today to city hall in downtown Chicago.

KIKE SHOTS

Police opened at an intersection some four blocks from the rally and fired warning shots as a crowd threw stones and bottles at police cars.

Police closed the rioting back beside a tavern after firebombs were thrown—lighting up the street as gasoline exploded.

Blue-helmeted officers, with guns drawn and wielding heavy wooden night sticks, chased the group, which included the seven men wounded.

More than 200 policemen finally put down the riot after sealing downs who refused to leave when given an ultimatum to go home or be arrested.

The area where the two nights of rioting occurred contains some 40,000 Spanish - speaking persons.

The violence began Sunday after a policeman shot a Puerto Rican youth. Police said the youth was armed and was trying to escape. On both nights, more than 1,000 persons clashed with police.

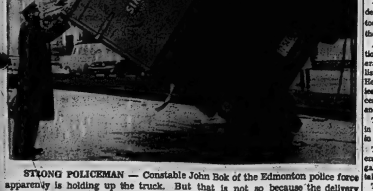

STONG POLICEMAN — Constable John Bok of the Edmonton police force apparently is holding up the truck. But that is not so because the delivery truck ended at that angle after an accident and Bok is merely investigating. (CP Edmonton)

OTTAWA (CP) — Davie Fulton Monday accused Mr. Justice Wishart Spence of flouting his own legal ruling and of non-judicial and improper attitudes and actions in the Gerda Munsinger inquiry.

The former Conservative justice minister fired off 2,700 blistering words in a letter sharply rejecting an invitation to be heard again before Mr. Justice Spence submits a report on the security investigation to the federal cabinet.

Mr. Fulton said he bases his decision "on the obvious fact that you are prepared to make a finding without specifying charges and that my appearance would therefore be pointless" and "on the conclusion that the whole proceeding is wrong in principle, and is a waste of time, money and effort."

"Insofar as I am accountable for my judgments and actions, it is not to this commission or its counsel, but to the Parliament and people of Canada."

"... nothing in the world could or should induce me to appear before you again as it is obvious that on useful purpose could be served thereby," Mr. Fulton wrote.

RELEASES TEXTS

Mr. Fulton made public a text of his letter and of a letter to him from Mr. Justice Spence, the Supreme Court of Canada justice appointed by the Liberal cabinet to inquire into allegations by Justice Minister Cardin last March.

Mr. Cardin had said Mrs. Munsinger, a German who lived in Canada from 1955 until 1961, had been active in espionage for the Soviet Union, was a security risk and had been involved with two or more Conservative cabinet ministers.

The inquiry under Mr. Justice Spence ended hearings last month into the relationship of the blonde Mrs. Munsinger with the cabinet colleagues of former prime minister John Diefenbaker.

Pierre Sevigny, former associate defence minister, admitted to the inquiry that he had a physical relationship with Mrs. Munsinger.

Mr. Cardin sparked the inquiry with a question in the Commons about the "Monseignor" affair and a later press conference outside the Commons in which he said two

BLISTERING
(Continued on Page 10)

Hoffa To Retain Control

By NEIL GILBRIDE

WASHINGTON (AP) — James R. Hoffa confirmed today that if he goes to prison he intends to resume the presidency of the Teamsters Union, the world's largest, when he gets out.

Without commenting directly on his two federal convictions, Hoffa said he plans to rewrite the union's constitution to restore himself to power if he becomes "unavailable" for a while.

Hoffa chatted amiably and frankly, despite 13 years in pending prison sentences, in an interview outlining plans for the Teamsters' July 4 convention in Miami Beach.

Hoffa is expected to be re-elected to a new five-year term by a declaration when the approximately 2,220 convention delegates meet.

He spelled out fully for the first time the proposed constitutional change to create a new post of general vice-president, or executive vice-president.

WOULD SUCCEED

The general vice - president would automatically succeed Hoffa if he lost his appeals and went to prison, or became unavailable for any other reason.

If Hoffa again became "available" before the end of his regular five-year term as president, the vice-president automatically would step back down for Hoffa to resume his post as union chief—all without a spe-

HOFFA
(Continued on Page 5)

† PASS ON THE LEFT — A small mirror, developed by a Tokyo manufacturer, attaches to a pair of eye glasses like the rear view mirror on an automobile and gives a pedestrian the advantage of seeing what's coming from behind without turning around. The gadget costs about 30 cents. (AP Wirephoto)

Warn Mississippi Marchers Foes on Watch for Scandal

GRENADA, Miss. (AP)—Men and women of the Mississippi march, warned that hostile eyes are alert for scandalous behavior, spent another night on a grassy campsite. Nine miles of walking and another voter registration demonstration are on today's schedule.

They bedded down in two bags tents, in sleeping bags or on blankets spread on grass after Floyd B. McKissick, a march leader, admonished them:

"Remember Selma? A man got up in Congress after that and said civil rights people are immoral, that they were doing very personal things in the presence of each other."

McKissick, national director of the Congress of Racial Equality, referred to accusations by segregationist groups after the Alabama march from Selma to Montgomery last year.

The ragged column, moving along the freshly-moved shoulder of U.S. 51, added nearly 14 miles to the total Monday. It stopped nine miles out of Grenada. The number of marchers fluctuates daily as some join, others leave. There have been as many as 600 and as few as 125.

The KKK signature of the Ku Klux Klan, the fiercely segregationist secret organization, was written with spray paint on U.S. 51, on trash barrels and on road signs.

Strike of Service Stations Started in South Waterloo

PRESTON, Ont. (CP) — Despite warnings by oil companies that they would lose their leases, 24 South Waterloo service station dealers closed their pumps at 7 a.m. today.

The Preston, Galt and Hespeler dealers are trying to get a "fair price" for gasoline which they said is sold at cut-rate prices to unbranded dealers by the major gasoline companies.

A shutdown vote was taken at a meeting of the South Waterloo branch of the Canadian Superior Auto Services Association Monday night. Three of the 60 members voted not to shut down by and several of the 24 who voted for the 24-hour closing said they had been threatened with the loss of their lease if they took part.

A committee of shut - down dealers is visiting open stations today to persuade them to join the protest.

A spokesman said the association wants a provincial or federal royal commission established to look into the situation. He said major gasoline companies are selling gas seven to eight cents cheaper to trucking firms and unbranded dealers.

There is one unbranded dealer in Galt, one in Preston and none in Hespeler.

The spokesman said the dealers now make 6.8 cents on a gallon from regular gasoline retailing at 48.5 cents.

The dealers said they will visit one community a day across Ontario asking service station operators to join their protest. They will be in Barrie Wednesday and Sarnia Thursday.

A 24-hour shut-down started in Orangeville Monday continues today.

THE WEATHER

Synopsis: Another area of low cloud drizzle and rain with cool temperatures just north of Lake Superior will push slowly eastward across the upper Great Lakes today and tonight. Unsettled weather is expected to continue today and tonight in all areas. By Wednesday clearing will be accompanied by generally cooler temperatures.

THE TEMPERATURES

	Max.	Min.
Today	71	61
Year Ago	61	48

Precipitation: .83 in. of rain.

FIRST CALL with Bowlers

Dockers Given Wage Increase, Same Work Gangs

By RONALD LEBEL

OTTAWA (CP) — Negotiators for Quebec's 4,250 striking longshoremen and their employers reached agreement early today on a two-year contract involving a wage increase of 80 cents per hour.

The dockworkers, whose walkout has crippled shipping on the St. Lawrence since May 9, also won a guarantee that work gangs will not be reduced for the duration of the contract.

The agreement was announced by Prime Minister Pearson at 2:14 a.m. EDT after he mediated the labor dispute in late-night talks lasting 3½ hours.

The agreement must be ratified by the striking workers in Montreal, Trois - Rivieres and Quebec and by the full membership of the Shipping Federation of Canada.

But negotiators on both sides agreed to recommend ratification and they expressed confidence that this will be done.

WILL VOTE WEDNESDAY

Members of the International Longshoremen's Association (CLC) were expected to meet Wednesday to vote on the agreement. Union spokesmen predicted a return to work late Wednesday or Thursday.

Terms of the agreement were not announced by Mr. Pearson, but ILA public relations adviser Norman Olson told reporters that it will run from Jan. 1, 1966, to Dec. 31, 1967. Main provisions:

—A 40-cent hourly wage increase retroactive to last Jan. 1, when the last contract expired. The boost will apply to overtime as well as to regular time worked since then.

—A 20-cent boost Jan. 1, 1967, and another 20-cent increase the following June 1.

—The shipping firms' plan to reduce work gangs to 16 men from 18 will be shelved at least until Dec. 31, 1967. This result of automation on the docks will have wiped out about 600 jobs.

Other terms of the agreement were to be announced by Labor Minister Nicholson at the opening of the Commons sitting at 2:30 p.m. EDT. He was expected to propose an industrial inquiry into automation and its effects on the work force.

TROUBLES NOT OVER

The agreement in Mr. Pearson's office ended a long day of crisis and suspense on Parliament hill. The government's labor troubles are not over, however.

Ground employees of Air Canada have vowed to strike Wednesday and employees of the St. Lawrence Seaway Authority are threatening to walk out Friday to back up wage demands. Federal mediators are working for settlements in both disputes.

Mr. Pearson thanked the following for working hard to reach an agreement:

W. R. Eakin, president of the Shipping Federation; Judge

DOCKERS
(Continued on Page 10)

Financial Measures Criticized

By KEN CLARK

OTTAWA (CP) — Government measures covering student loans, civil service pension rights, a Bank of Canada amendments and bankruptcy drew opposition criticism in the Commons Monday.

Revenue Minister Benson bowed to opposition demands and agreed to send a complex pension bill to a Senate-Commons joint committee for detailed study.

Richard A. Bell (PC—Carleton) said it needed this kind of examination because only an actuary could understand it.

The bill was given second reading, approval in principle. Its aim is to merge the pension plans of diplomats, soldiers, the RCMP, and civil servants generally with the national plan. It also improves portability and death benefits for some.

Earlier approval was given to a resolution to increase to $35,000,000 from $42,000,000 the federal contribution for loans to university students in the current academic year. Legislation based on the resolution was given first reading.

GIVEN SECOND READING

Amendments to the Bank of Canada Act got second reading. The key change authorizes the government to give the central bank first option on money in tory policy in the event of any cabinet-bank conflict. The bill was sent to the standing committee on finance and economic affairs for detailed scrutiny.

Solicitor - General Pennell gained second reading for a bill to tighten the laws governing fraudulent bankruptcies.

Erik Nielsen (PC — Yukon), who has been pushing hard for full-scale investigation into fraudulent bankruptcies, consented to fast passage when assured of promises of intensive examination and debate later. Mr. Pennell said this bill is an in-

FINANCIAL
(Continued on Page 9)

Court Ruling on Questioning Of Suspects Irks U.S. Police

WASHINGTON (AP) — U.S. law enforcement officials fired a salvo of protests today at the Supreme Court's new decision on strict rules on the questioning of suspects.

The ruling by the U.S. high court Monday covers every police station and sheriff's office in the land.

What the court did in a 5-to-4 decision announced by Chief Justice Earl Warren was rule out of bounds in trials all incriminating statements made by a suspect who is not cautioned that against possible self-incrimination are a set safeguarded by the police.

The court laid down these rules which police must follow scrupulously before attempting to question an arrested suspect:

1. He must be told he has the right to stay silent.

2. He must be told anything he says may be used against him in court.

3. He must be told he has the right to have a lawyer with him during questioning.

4. He must be told that, if he wants a lawyer but can't afford one, one will be provided for him free.

5. If, after being told all this, a convicted suspect says he does not want a lawyer and is willing to be questioned, he may be provided he reached his decision "knowingly and intelligently."

6. If, after being told all his rights, a suspect agrees to be questioned, he can shut off the questions any time after they have started, whether or not he has a lawyer with him.

An obvious byproduct of the decision is that confessions will have to meet a stiff test of voluntariness to be of any use in court. This may mean police will have to put greater stress on investigations to solve crimes.

Several police officials across the U.S. said their work will be hindered by the ruling, but Police Chief Harold Dill of Denver said: "They make a big thing of confessions, but if you don't have any evidence you can't convict anyone anyway."

To Rush Grain To Reds

By ROSEMARY SPIERS

MONTREAL (CP) — Canadian importers and exporters hope Ottawa negotiators have found the cure to a gigantic headache — the Quebec longshoremen's strike now 37 days old.

Union spokesmen predicted a return to work at Montreal, Quebec City and Trois-Rivieres as early as Wednesday.

Deaconbo whose officials are eager to see the strike settled so they can ship the last of a $450,000,000 wheat order to Russia.

About 57 ships are reported strike-bound in Montreal Harbor alone—some unable to load for foreign ports, others carrying building materials, textiles, feed grain, French perfumes and other processed products.

A National Harbors Board official said grain elevators in Montreal are filled to capacity with 22,000,000 bushels of wheat.

MAY CATCH UP

But Canadian wheat board spokesmen said if the strike ends in the next few days, the board may be able to complete Canada's grain deal with Russia.

But he wondered if wheat board negotiators travelling to Russia this month will find the U.S.S.R. anxious to place an order for 1967. He was worried about the effect of a planned 22,000,000 bushel shipment to Iran. It is due to be loaded in July and August.

Quebec City port authorities said the number of bushels of grain being handled there each day has dropped to 125,000 from 1,100,000.

G. L. Harrold, president of the Alberta Wheat Pool, estimates the strike in the three ports has already cut Canadian wheat shipments by 30,000,000 to 35,000,000 bushels "which will be difficult if not impossible to make up in the future."

Foreign buyers have made no offers for Canadian grain since the strike began May 9 because of the uncertainty of delivery, he said.

A shut-down of work on pipelines at the 1967 Montreal world's fair due to lack of supplies has been creating what one

TO RUSH
(Continued on Page 10)

Today's Chuckle

In this scientific age, the only impossible things are people.

Obituaries

MRS. GARNET CASSAN

CAMPBELLFORD — Rev. D. M. Smith officiated at the funeral of Mrs. Eva J. Cassan on Friday, June 10, at Bennett-Weaver Funeral Home here. Bearers were Mark Bishop, Robert Cassan, Earl Craighead, Laverne Souch, Clayton Dummit and Thomas Mein. Interment was in Mount Pleasant cemetery, Campbellford.

A resident at 108 Inkerman St., Mrs Cassan died Tuesday, June 7, at Campbellford Memorial Hospital. In failing health for the past 11 years, she was 86 years old. Born in Rawdon Township, she was the daughter of the late Mr. and Mrs. Cornelius Bedell. She had been a resident of Campbellford for 46 years

She leaves her husband, Garnet; a daughter, Pauline (Mrs. Bruce Bishop) of Belleville; a son, Jack, of Weston; two sisters, Bessie (Mrs. Stanley Johnston) and Grace (Mrs. Fred Treverton), both of Belleville and two brothers, Blake Bedell, of Vancouver and Cleo Bedell, of Stirling. She was a member of St. John's United Church.

RAYMOND ARTHUR FRENCH

TWEED — Funeral services for Raymond Arthur French were held Monday, June 6, from the W. M. Bush Funeral Home to St. John's United Church. Rev. H. Y. Kennedy officiated. Bearers were Ken Jeffrey, Charles Cox, Ossie Woodcock, Orval Ray, Laurison Grills and Milton McTaggart. Interment in Victoria cemetery.

In his 42nd year, Mr. French died suddenly, June 3, at his residence. Born in Napanee, he was the son of the late Mr. and Mrs. Schuyler French. He leaves his wife, the former Janet Brooks; a son, Alex, and two daughters, Penny and Darlene, all at home. Also surviving are four brothers, Erie and Gerald of Napanee, Howard of Deseronto and Randall of Crosby, and three sisters, Mrs. Percy Merritt (Irene) of Sillsville, Mrs. Harvey Loeman (Luella) of Frankford and Mrs. Ernest Ruttan (Betty) of Conway.

A member of St. John's United Church, he was a past noble grand of Thomasburg IOOF No. 293 and a member of the Masonic Lodge at Newburgh. He was a Rawleigh dealer for several years, operated a catering service in Tweed, and while a resident of Thomasburg he served as a church steward and a school trustee.

ARTHUR JAMES GOUGH

The funeral of Arthur James Gough was held yesterday afternoon from the John R. Bush Funeral Chapel. Rev. Claude Gilbert officiated. Interment was in Foxboro cemetery.

Active bearers were Clayton Hamilton Ross Fisher, Gerry Dafoe, Stanley Sherry, Percy Reid and Giles Doucette. Honorary bearers were Stanley Hayton, Murney Reynolds, Harry Kelly, Clifford Wilson, Joseph Hollinger and George McCulloch.

Sunday night at the funeral home, a combined service was held by LOL No. 3 and Royal Black Preceptory No. 382. Taking part were Gordon Priest, James Reynolds, Orval Rollins, Garfield Evans, Bernard Hollinger, Stanley Hayton and Earl Dafoe.

MRS. CHARLES ST. HILAIRE

FRANKFORD — Funeral services for Mrs. Clarissa St. Hilaire were held Saturday from Weaver Funeral Home, Trenton to Trinity Anglican Church, Frankford. Rev. F. F. Downing officiated. Bearers were Gerald St. Hilaire, Harold St. Hilaire, Gerald Long, Herbert Rankin, Gerald McCrory and Eldon Barker. Interment was in White's cemetery.

A resident of North Trent St., Frankford, she died suddenly Thursday, June 9, at her home. She was in her 82nd year. A former resident of Trenton, she had resided in Frankford for the past seven years. Born in Hastings County, she was the daughter of the late Mr. and Mrs. Tobias Ellis.

She is survived by her husband, Charles; three daughters, Kathleen (Mrs. Gordon Reid) of Willowdale, Beatrice (Mrs. Frank Reid) and Mrs. Ernest Carr, both of Trenton and one son, Charles St. Hilaire, Jr., of Collingwood. She was predeceased by a daughter, Delphine. A member of Trinity Anglican Church, she was active in the Church Guild.

MISS DONNA JUNE JARVIS

FRANKFORD — The funeral of Miss Donna June Jarvis of R. R. 4, Frankford, was held Friday afternoon from the Rowe Funeral Home, Frankford, to Black Creek Cemetery. Rev. C. Dugan officiated, assisted by Rev. H. Beach.

Bearers were Keith Johnson, Lloyd Nelson, Gordon Elder, Carmen Nelson, John Orr, and Maurice Faulkner, all cousins of the deceased.

Miss Jarvis died suddenly last Wednesday at the residence of her aunt, Mrs. George Wrightman. She was in her 38th year.

Born in Black Creek in South Marysburg Township, she was the daughter of the late Mr. and Mrs. William Jarvis. Miss Jarvis was affiliated with the United Church.

JOHN RAPSON

Rev. Norman Hutchinson, assisted by Rev. Edith Malmprise officiated yesterday afternoon at the funeral service for John Rapson, held from the Thompson Funeral Chapel.

Bearers were Harold Gooding, Bill Cameron, Lyle Tweedy, Fred Reid, Ed Williston and Frank Carr. Interment in Belleville cemetery.

Conservation Tour Planned

Members of the Moira River Conservation Authority and their wives will tour the Moira watershed on Wednesday, the purpose of the trip being to acquaint members with conservation work being done by the Authority.

Two busloads will make the trip — one leaving Belleville city hall at 8:30 a.m. and the other departing from Tweed at 8:45.

The buses will meet at Marmora and proceed on the tour route, which will include the Deloro dam, O'Hare's Mill, Downey's Rapids, Price Conservation Area, Hungerford forest and the Vanderwater Conservation Area.

GEEN'S DRUG STORE

OPEN

ALL DAY TOMORROW

WEDNESDAY

8 a.m. to 8 p.m.

Geen's SUPER-SERVICE

Prescription Pharmacy

THE HOME OF SUPER SAVINGS

PHONE 962-4551 — FREE DELIVERY

OPEN EVENINGS AND ALL DAY WEDNESDAY

Women Teachers Hold Meeting At Toronto

Over 100 elementary public school women teachers from all parts of Ontario, all presidents of their local women teachers' associations, recently met in Toronto to learn how they could better serve their fellow teachers and their Federation. The one day conference was sponsored by the Federation of Women Teachers' Associations of Ontario. Miss Mary Huff of Bloomfield, Governor of F.W.T.A.O. and Mrs. Nelson Welsh of Massassaga school, president of Prince Edawrd County Association attended from this area.

The Presidents' Conference consisted of workshop sessions on the subject of the structure of the Federation and the duties of Association Presidents, and a discussion of parliamentary procedure and the conduct of meetings.

Miss Margaret Grant of Toronto, President of Women Teachers' Associations of Ontario, spoke on "On Being President", and Mrs. Florence Irvine of Hamilton, President of the Ontario Teachers' Federation, reminisced about her year in office.

Members of the conference committee were Miss Pearl Mowry, Port Arthur, chairman; Miss Margaret Grant, Toronto; Miss Melba Woolley, Ottawa; Miss Annabell McNaughton, Leamington.

Bowlero's Mixed League Holds Banquet

A presentation banquet concluded the season for the Bowlero's Mixed ten - pin league recently at the officer's mess of the Belleville Armouries.

Over 100 bowlers and guests attended.

The championship team, Hatfield's Texaco, consisted of Reg and Yvonne Christopher and Peter and Alice Drenth. They won the Loewen's Heating Trophy and also received individual trophies from the Belleville Bowl as well as crests from A.B.C. and from the W.I.B.C.

The women's high average award was won by Audrey Hinchey with 159. Kaye Rutherford took high triple honors with 584 and Madeline James high single with 248. Betty Sine was the most improved bowler. Honor awards went to Hinchey, Sine and James from W.I.B.C. for over 100 averages.

In men's competition, Wally Lavergne captured the high average with 179, Russ Poste the high triple with 658 and Bob Liscum high single honors with 244. Barry Smith was the most improved bowler. Perfect attendance in one family, O'Keefe awards, went to Fred Begley and his mother, Eunice Begley.

Brunswick also gave gifts to all bowlers and crests to men with 600 series and women with 500 series.

Officers elected for the 1966-67 season are President Chris Akey, Vice - president Jack Balyx, Secretary Trudy Sands and Treasurer Joan Liscum.

Among head - table guests were Mr. and Mrs. Art Pfefferle, of the Belleville Bowl.

Dancing concluded the evening.

Beatle Bandit Was Referred To Psychiatrists

KINGSTON (CP) — Matthew Kerry Smith, the Beatle bandit who bled to death in a Kingston penitentiary cell Monday, had twice been referred to psychiatrists for fits of depression, Deputy Warden Edgar Babcock said in an interview.

Smith, serving a life term for the gun-slaying of a Toronto man who tried to intervene in a July, 1964, bank robbery, was found dead about 5.45 a.m. Monday with his left wrist slashed to the bone. A razor blade was found by his side.

He had been alive at 4:45 when a guard made a routine check.

In both referrals to a psychiatrist, Smith was pronounced fit for normal association with other prisoners, Mr. Babcock said. He described Smith as a quiet prisoner.

FLOOR SANDING AND FINISHING

GLEN ELLIOT

136 Dufferin Ave — 962-3060

Youths Fined After Fracas In Restaurant

Three Belleville youths appeared before Magistrate T. Y. Wills in court today on charges arising from an incident June 4 in the Hilltop Restaurant, Trenton, and were found guilty.

Bud Wayne Britton, 20, of 22 Wellington Cresc., was fined $100 and costs on a charge of intent to mislead and $25 and costs and ordered to pay restitution to the restaurant on a charge of attempting to defraud.

Clifford Henry LaRue, 20, of Harris Cresc., was fined $25 and costs and ordered to pay restitution on a charge of attempting to defraud and fined $10 and costs and ordered to pay restitution on a charge of wilful damage.

William James Campbell, 17, of 22 Wellington Cresc., was remanded for sentencing until June 28 on charges of attempting to defraud and wilful damage to allow time for his father to appear in court as a witness to the proceedings

Trenton police said that on June 4 at 2.36 a.m., the three youths drove up to the Hilltop Restaurant in Britton's car, got one dollar's worth of gasoline, then went into the restaurant and ordered hamburgs and chips to the value of $4.23.

"Then," police said, "Campbell and LaRue went into the washroom and tore a light switch from the wall, causing $8. damage. When Campbell and LaRue came out of the washroom they saw the attendant approaching, signalled to Britton to come, and left the restaurant without paying.

They drove to Belleville and Britton reported to Belleville Police that his car had been stolen because, "he became worried that the attendant may have taken his licence number."

Magistrate Wills said he remanded Campbell for sentencing because he does not like to sentence 17-year-old boys without their parents having any knowledge of it.

P.M.'s Teacher Dies in Sleep

PETERBOROUGH (CP) — R. F. Downey, 91, the teacher who made schooling interesting and challenging to Prime Minister Pearson, died in his sleep Monday.

Mr. Downey, retired principal and public school inspector, was closely connected with educational and church activities for more than 50 years.

One of the boys in his first senior fourth class was Mr. Pearson.

"Pearson was seated in the front row at the corner desk near the door," Mr. Downey once said. "From this position I could keep an eye on him because he was prone to mischief. He never had to work very hard at his studies, but he was outstanding in his class."

The prime minister once said of Mr. Downey:

"He made school interesting and challenging and with my father stimulated me to want to do as well at work as at play. I owe more to him than I can acknowledge."

Born in Peel County near Bolton, Mr. Downey graduated from Queen's University in 1907.

In 1908, he came to Peterborough and until 1923 was principal of Central Public School when he was appointed public school inspector for West Peterborough and Victoria. He retired in 1945.

His wife, the former Annie M. Smith, a native of Whitby, Ont., died in 1960.

Buddhist Mob Burns Jeep In Saigon

SAIGON (Reuters) — A 19-year-old girl was severely wounded by gunfire; a U.S. jeep was burned and a crowd of nuns and monks marching on the U.S. Embassy was dispersed by tear gas today as Buddhist agitation against the central military government continued in the capital.

In Hue, the northern centre of anti - government agitation, armed police sent into the city late last week and Monday patrolled the streets in a show of force.

BY THE WAY . . .

"Obiter dictum" is a Latin phrase meaning literally "a thing said by the way."

Trenton News

By EULA GOSLING — 392-3939

Land Dispute In Township Still Boiling

TRENTON — About the most un-peaceful spot in the area is the York Road area in Murray Township. Events there threaten to put the Viet Nam war in the shade.

No word has been received of the delayed decision of County Judge J. C. Currelly of Cobourg regarding a dispute between the Trenton Public Utilities and Jack Alyea over 12.9 acres of land in the township. The PUC claims it needs the land for construction of a water storage pond and Mr. Alyea says he won't sell the land because it would cut his farm in two. Expropriation proceedings were instituted by the town and the PUC but Mr. Alyea said he would forcibly remove any workmen who set foot on the land and is reported to be patrolling the area with a shotgun under his arm.

Meanwhile, the township council of Murray is attempting to buy up 17 feet of land either side of the new development road, between the railway overpass bridge and Highway 33.

One owner, Van Lange, is reported to have told surveyors yesterday he would "pull out any stakes put on his land." The surveyor phoned township clerk, Angus Gunter for direction and Mr. Gunter said to proceed with his work, and that action on the part of council would hinge on any action on the part of Mr. Van Lange.

Other owners in the area, G. Little, V. Little and Dr. L. Little, and Blacks have not yet reached an agreement with council as to the sale of their land, but Mr. Gunter said today he was sure some agreement could be worked out.

Two Stolen Cars Recovered By Police Dept.

TRENTON — Trenton police last night recovered two late model Cadillacs, a short time after they had been reported missing by their owners.

A 1961 car was taken from the Weese Motors lot and a 1963 model, the property of James Wamsley, was taken from the parking lot at the Red Lion.

Both were recovered on the west bank of the river, behind the Bata Shoe Company warehouse in North Trenton.

GOOD RESPONSE

T. W. Hetherington, the treasurer of the United Service Clubs' swimming pool committee, said today that last night's door-to-door canvass for funds had raised approximately $1,800 for pool construction. An additional $1,500 was raised through a mailing campaign, carried out last week.

This brings the grand total of donations to close to $47,000.

RECEIVES DEGREE

Jack DeLong, the principal at North Trenton School, has received his Bachelor of Education degree (B. Ed.) through extra-curricular study.

News in Brief

TRENTON — Last weekend, 18 boats were locked through at Lock No. One, bringing to 70 the boats locked through since navigation's opening on May 13 — 15 ahead of last year at the same time.

The Stanley Parks' tree removal service spent yesterday removing a large tree from O'Malley's Corner in North Trenton. The street was shut off to traffic for a block for several hours while workmen cut down the tree, saw it into truck lengths and removed the three foot (diameter) lengths.

The Department of Transport is conducting safety car tests in the market square this week. Drivers from various parts of the town are being asked to proceed to the area for checks of their vehicles.

10% OF YOUR GASOLINE PURCHASE

IS RETURNED TO YOU

IN CAR WASH COUPONS

MINIT CAR WASH

BELLEVILLE

199 DUNDAS STREET EAST

HAPPILY MARRIED 60 YEARS

Carrying Place Couple Happily Wed 60 Years

CARRYING PLACE — Enjoying good health and an active way of life Mr. and Mrs. William H. Seward of R R 2 Carrying Place celebrated their diamond wedding anniversary quietly at home yesterday.

Among the messages of congratulations and gifts the couple received were telegrams from Prime Minister Pearson, the Leader of the Opposition, John Diefenbaker, and the leader of the NDP, Tommy Douglas.

The setting for the ceremony was appropriate for the occasion. The marriage took place beneath an archway of maple boughs and lilac blossoms on the lawn of the bride's parents home on the 9th Concession of Murray Township. The day was sunny and warm in keeping with the season.

Mrs. Seward is the former Elma Locklin, daughter of Mr. and Mrs. Garrett Locklin and the oldest of their family of five children. She was attended by Miss May Mitchell of Campbellford.

Mr. Seward is the only son of Mr. and Mrs. Thomas Seward. His groomsman was William Montgomery of Wooler.

The wedding ceremony was performed by Methodist minister the Rev. William Cragg whose station was at Frankford. Later he went to Japan as a missionary.

The wedding march was played by Miss Maude Clarke on an organ that was a gift to the bride from her parents.

Mrs. Seward recalled there were some 100 guests in attendance.

Following the ceremony the happy couple left by horse and buggy for the groom's cousin's place on the 2nd of Sidney township south of Frankford where they spent the first two days of their honeymoon before continuing to the United States. They travelled aboard the steamer Alexander to Rochester and Caledonia where they stayed with friends. On return they moved into the Seward homestead with the groom's parents.

Mr. Seward farmed until he retired several years ago. His wife attended weekly at Trenton with the produce.

Out of the union there are two sons Kenneth at home and Thomas Stuart at Weston. There are also eight grandchildren and three great grandchildren.

Mrs. Seward who possesses an amazing mind for detail was surprised their anniversary was remembered by so many descendants of people who attended the wedding and passed away since.

School Yards To Be Used as Playgrounds

TRENTON — The Trenton Board of Education, meeting in year end (school) session last night approved the use of the schoolyards for summer playground work. The playgrounds will open July 4 and close Aug. 24. Eleven supervisors will work under recreation director William Workman.

The board voted to spend $2,000 on inside lighting at College Street school.

Three new teachers have been hired: Miss B. Cromwell for Dufferin School; Elwood Phinney for Prince Charles and Mrs. M. Shent was appointed primary supervisor of public schools.

The board also voted to enter into an arrangement with the Rathbun Bus Company to provide transportation for summer school students at Queen's University at Kingston for six weeks this summer. Buses will leave the Trenton terminal in the a.m. and return in the p.m.

OPENS FAIR

TORONTO (CP) — External Affairs Minister Martin opened a French Week trade and cultural fair Monday night and said it reflected growing maturity of the city. During the week there will be a French film festival and French fashion and cooking displays.

Ruby Found Legally Sane By Dallas Jury

DALLAS (AP)—A seven-man, five-woman jury needed only 10 minutes Monday to find Jack Ruby legally sane.

Ruby, silent and apparently disinterested through most of the sanity trial, took the witness stand shortly before the jury retired to announce;

"Never at any time have I tried to make anyone believe that I was of unsound mind. I never tried to camouflage my mental capacities."

BIRTHS

McMARTIN—Mr. and Mrs. Robert McMartin (nee Marsha Wing) are happy to announce the safe arrival of a baby girl on Monday, June 13, 1966 at South Peel Hospital, Port Credit. First grandchild for Mr. and Mrs. John R. Wing and Mr. and Mrs. Bud McMartin.

DEATHS

EDWARDS, William Charles — Of 34 Gordon Street passed away on Sunday, June 12, 1966, at Kingston General Hospital, dear son of the late Mr. and Mrs. William Edwards; beloved husband of Doris Halsey; dear father of William Edwards, Peterborough; Bruce Edwards, Belleville; Mrs. Ronald (Jean) Taylor, West Hill, Toronto; dear brother of Albert Edwards, Whitby; Ernest Edwards, Virginia; Mrs. Ada Hedger, Belleville; Mrs. Vincent (Lillian) Hughes, Belleville; Mrs. Fan Hurvid, Oshawa; Mrs. Stanley (Edith) Fenton, Welland. Survived by nine grandchildren; in his 66th year.
Resting at the John R. Bush Funeral Home, 80 Highland Avenue, until Wednesday noon. Funeral service will be held on Wednesday, June 15 at 2.00 p.m. in Christ Church, Canon R. B. D. Wright officiating.
Interment in Belleville Cemetery. June 13-21

SAVARA, Valsta—Suddenly at the Belleville General Hospital, June 11, 1966, Valsta Savara, beloved wife of Jerry Savara, R.R. 3, Trenton; dear mother of Mrs. Leo (Helen) Meier Belleville; Mrs. Frank (Zdenka) Henigman, Belleville, and Jerry Savara (Jr.) at home. In her 54th year.
Resting at the Rowe Funeral Home, Frankford, Ont. Requiem Mass at Sacred Heart Church, Batawa, Wednesday, June 15 at 10 a.m. Reverend Father W. H. Dunphy officiating.
Interment St. Francis Cemetery, Frankford. J13-16

CROUTER, Mrs. Cora, of Albury passed away on Monday, June 13, 1966, at the Trenton Memorial Hospital. Dear daughter of the late Mr. and Mrs. John Kennedy; beloved wife of the late Percy Crouter; dear sister of Mrs. Henry Annie Lamb, formerly of Victoria; in her 81st year.
Resting at the John R. Bush Funeral Home, 80 Highland Avenue. Funeral service will be held on Wednesday, June 15 at 3.15 p.m. in the Chapel, Rev. George Ambury officiating.
Interment in Albury Cemetery. J13-14

HEATH, Clarence M.—Suddenly on Sunday, June 12th, 1966, at Campbellford Memorial Hospital, Clarence M. Heath, formerly of Raglin Street, Campbellford and Ridge Road, Stirling, beloved husband of the late Susan Reid, dear father of Raymond, Belleville, Clayton and David Heath, Midland, Ontario; Mrs. Claude Reid (June), Harold, Ontario, in his 65th year
Mr. Heath is resting at the Duffin-Hegle Funeral Home, James Street, Stirling. Funeral service will be held on Wednesday, June 15th at 10.30 a.m. Interment in Mt. Nebo Cemetery, Springbrook, Ontario. J13-14

CARDS OF THANKS

We wish to thank all who have been so kind through floral offerings, donations of Gideon Bibles, and written or verbal expressions of sympathy to us in the loss of our dear mother, Mrs. Helen R. Roblin. We are also grateful to those who cared for her during her illness and to those who conducted the funeral services with quiet and comforting efficiency.—Elinor Roblin, Mrs. Charles Huffman.

The family of the late Mrs. Chloris Outwater wish to express their sincere thanks to their friends, relatives and neighbors for the expressions of sympathy, floral tributes and acts of kindness shown us during the time of our bereavement. A very special thanks to Rev. Roy Vesey for his most comforting words, and the College Hill UCW, Minerva Chapter OES for their lovely service, and to the City Ambulance. A special thanks to the staff of the John R. Bush Funeral Home. Mac, Brenda, Charlie Outwater.

Staff Changes At Royal Bank Are Announced

Murray A. Corlett has been appointed the new assistant manager at The Royal Bank of Canada's main office in Belleville. Mr. Corlett comes to Belleville from Toronto where he served in the District General Manager's Department and several branches. He and his wife Kathleen have one daughter aged nine months. Mr. Corlett replaces Walter A. Collis, who has been appointed District Manager of Computer Operations at the bank's head office in Montreal. The latter has been an active member of the Kiwanis Club of Belleville and other local activities.

LOSE TWO MORE

BONN (Reuters)—Two West German Starfighter jets crashed Monday over Holland, a West German Air Force spokesman said here. The West German Air Force has lost 58 Starfighters, and the pilot death toll has risen to 32.

DOLAN THE DRUGGIST

"PRESCRIPTION SPECIALISTS"

OPEN

All Day Wednesday

DOLAN THE DRUGGIST

"YOUR LAURA SECORD CANDY SHOP"

DIAL 962-3406

OPEN TONIGHT 'TIL 9 O'CLOCK

Many New Classes Will Be Added to Trade Unions Prediction of Labor Leader

A prediction that bank clerks, nurses, draftsmen, professional engineers, school teachers, civil servants and plumbers will soon be entering the trade union movement was made by Bernt Welabach, executive secretary, Ontario Federation of Labor, at the Belleville and District Labor Council last night.

"This will mean that people with new outlooks, opinions, ideas and a whole new philosophy will enter our unions," he told the 20 people gathered at Club Carsera for the Labor Council's last meeting of the season. "This will also mean we will have to adopt new policies and in some cases make some rather startling departures from past practices and established trade union traditions."

He said it is even possible the use of the strike weapon will have to be carefully looked at.

"If we are too proud, too stubborn, or just plain too stupid to change, then unions will slowly diminish as a force in this community."

Mr. Welabach listed injunctions in labor disputes as one of the most serious problems being faced by unions today. He said, "injunctions are being sought to enable the employer to hire strikebreakers and keep a strike-bound plant running.

"If we are unable to fight the use of injunctions in courts, then this fight must be carried into the political arena. Laws governing our members must realize that since the strength of the unions is growing constantly, the employers will fight us at every level. We must hit back with increased political action."

HURT BE INFORMED

Mr. Welabach said unions will have to develop people who are much better informed on a variety of subjects than ever before.

"The great array of problems that today confront our modern society are almost beyond comprehension. Automation, technological change, space exploration, the constant threat of atomic war, are but a few.

"In their wake they leave problems of unemployment, job dislocation, forced leisure, early retirement, juvenile delinquency, race hatred, increased mental illness, alcoholism, drug addiction, ulcers, heart conditions and so forth."

He said it is not surprising that unions have become more active in the political arena.

"Only by assuring that people with knowledge and understanding of our unions and needs of their members are elected to government at every level, can we hope to have a voice in such matters as medicare, pensions and others."

Robert L. Pearce, executive director, United Community Services, also addressed the dinner meeting briefly, outlining the work of the Belleville United Community Social Service Area Planning Council. D. G. Bishshaw, international representative, Steel Workers Organizing and Lime Workers, also addressed the labor council. Labor Council president George Dalidard chaired the meeting.

DISCUSS SHOW — R. D. Kohler, Brampton, (second from right), assistant general manager of the Ontario Hog Producers Marketing Board, discusses with local fair officials special barrow show to be held at Belleville Fair. From the left are Ev Gowsell, fair secretary; George Read, sheep and swine committee chairman; Cam Bunnett, fair vice-president; Mr. Kohler, and fair president Dr. Harry Burns.

4-Way Stop Soon at Pine And Bleecker

That two-way stop at the corner of Pine and Bleecker is very soon to become a 4-way stop.

City Engineer Wilbur Purcell said today that the sign posts are in and on Wednesday, June 22nd, the present orange flasher light will be changed to red and the four-way stop signs will be erected.

The four-way stop at the above intersection was voted earlier this year by city council in an effort to ease a traffic hazard problem caused by increasing vehicular traffic in the area.

Business Briefs

LOANS INCREASE

Outstanding loans and investments of the Industrial Development Bank on May 31 amounted to $282,570,839, an increase of $7,006,136 from March 31 and approximately $3,000,000 during May, the bank reported Monday in Ottawa.

OUTPUT DOWN

Canadian output of wheat flour in April totalled 3,315,000 hundredweight, a decrease of 14 per cent from March and 11½ changed from April, 1965, the Dominion Bureau of Statistics said Monday in Ottawa.

STUDY GIVEN

Canadian corporations appear split on the question of giving funds to political parties, a sampling of opinion released in Toronto by the Canadian Economic Foundation, a non-profit research organization, indicates. It says of 53 corporations replying to a questionnaire on the subject, 26 favor banning such contributions by law, 24 support giving funds and four expressed no opinion.

Hog Producers Will Stage Barrow Class at Fair Here

One of three such shows to be held this year in Ontario, a special barrow class competition sponsored by the Ontario Hog Producers' Association will be featured at Belleville Fair.

The show will be open to any boy or girl 25 years or under and only 3 entries will be accepted.

There will be three divisions to the class — Yorkshire, Landrace-Lacombe, and Grand Cross. To be eligible hogs must be of market weight, between 190 and 220 pounds.

The special hog show will be a first-day feature of the fair, with all entries to be on the grounds not later than 11 a.m. the day of the show — August 15th.

Prize money for each of the three divisions will be: champion — $25; reserve — $15; 3rd and 4th — $10 and 5th, $5.

Hogs placing either as champion or reserve champion in each of the three divisions in the special barrow class may be entered in the Hog Producers' special carcass class, with the awards for this all-Ontario class to be made at the Ontario Hog Producers' annual meeting to be held in Toronto next March.

Cash prizes for the special carcass class are: grand champion $30; reserve champion $20; with two $15 prizes and eight prizes of $10.

In Belleville yesterday arranging for the show were R. D. Kohler, assistant general manager of the Ontario Hog Producers' Marketing Board. With local fair officials, Mr. Kohler inspected show facilities at the fairgrounds.

Still Battling Reds in Hills

SAIGON (AP) — American paratroops clashed again today with North Vietnamese troops on jungle ridges in South Viet Nam's Central Highlands 35 miles north of Kontum.

A U.S. military spokesman reported the North Vietnamese had in the week-long fighting rose to 485 killed, or about half of the North Vietnamese 30th Regiment which was reported on the ridges when the battle started last Tuesday.

Old Town Bylaw Found In Tower of City Hall

It's been quite a few years since most by the quarter has been offered for sale on the Belleville market, but the practice is an old one, dating back for more than 100 years.

The original by-law No. 104 — was passed in February, 1864, and was amended a short time later.

Two years ago Ford Chick, Magill Street, Trenton, found the amending by-law in the city hall tower, while he was working for a local TV retailer. The by-law was handwritten in ink and with a quill.

City Clerk Adam Stalker is at a loss to say how the old by-law got into the city hall tower. In any event, it has little but historic value as all the by-laws were consolidated about a quarter of a century ago.

Following is the wording of the old amending by-law:

BYE LAW NO. 131

A Bye Law to amend Bye Law No 104 passed 19th February 1864

Whereas it is expedient to amend that part of Bye Law number one hundred and four respecting the sale of meat by the quarters in the market.

Be it therefore enacted by the Council of the Corporation of the Town of Belleville and it is hereby enacted

That the whole of section No 27 of the said Bye Law No 104 together with the proviso thereto annexed be and the same is hereby repealed and the following section substituted therefor (that is to say) That all butchers meat that shall and may be offered for sale or disposed of in the market or on the market grounds by any other than a lessee, or occupants of a Butchers Stall in the market shall be subject to the following charges in addition to the charges on the Waggon, Sleigh or Vehicles in which the same may be brought (namely) for every Quarter of Beef — 10 cents, For every Quarter of Veal, Mutton or Lamb — 5 cents, For every Carcas or part of a Carcas not less than a quarter of pork not exceeding one hundred pounds in weight — 3 cents, The same exceeding one hundred pounds — 5 cents."

That this Bye Law shall take effect from and after the first day of March next.

Rufus Holden
Mayor

GERMLESS CHANGE

Nickel's ability to take a hard surface finish which is smooth and non-porous helps to avoid the hazards of coins as germ carriers.

Czech Shows Rotary Scenes Of Native Land

The youngest alderman ever elected in the city of Zlin, Czechoslovakia, addressed yesterday's Rotary Luncheon meeting. Dorarian Stan Kvarda held the post before coming to Canada 26 years ago. He accompanied the showing of the slides he took behind the Iron Curtain last year with a commentary on his trip.

Mr. Kvarda's journey began at Copenhagen and he passed through East Berlin on his way to Prague. Zlin was the pre-war headquarters of the Bata Shoe Company, now under state control. Slides of the city ranged from crumbling buildings to a modern theatre.

The speaker noted that when purchasing a car in Czechoslovakia a down payment of half the purchase price was necessary to place the buyer on a waiting list for five or six years. He also discovered that there were five motels in the entire country. However, slides of the alpine regions of Czechoslovakia depicted breathtaking scenery as a contrast to the sometimes depressing city street scenes.

Rotarian Nick Mika introduced Mr. Kvarda and he was thanked by past president Stan Reston.

GETS 20 YEARS

MONTREAL (CP) — Self-styled psychoanalyst Andre Lariviere was sentenced Monday to 20 years in prison for crimes of abortion, procuring and fraud.

House Will Proceed With Consumer Bill

TORONTO (CP)—The government intends to proceed at this session of the legislature with a bill to protect consumers that also calls for the fair disclosure of the cost of credit.

Earlier in the session Attorney - General Arthur Wishart said the bill would only be debated this year but confirmed Monday published reports the government had changed its mind.

Mr. Wishart was replying to a question before the orders of the day from Donald C. MacDonald, leader of the New Democratic Party.

He did not say why there had been a change in plans and was not available immediately outside the house for comment.

A companion bill also presented in April provides for the establishment of a consumer protection bureau. It would be given broad powers by legislation to wipe out consumer frauds, especially by door-to-door salesmen.

The consumer-protection bill also proposes the registration of door-to-door salesmen and the setting up of a two-day "cooling off" period during which householders could repudiate a contract signed with a door-to-door salesman.

Hopes Changes to Improve Traffic Movement at Fair

Something new is being added at the Belleville Fair Grounds and fair officials feel a big improvement will be noticed for "in-ground" traffic, when fair time rolls around in August.

Possibly the biggest change noticeable from the grandstand is the new fence which has been constructed around the outside perimeter of the racetrack.

Currently the new wood of the fence posts and horizontal planking is showing, but Fair president Dr. Harry Burns says the fence will be sporting a coat of paint before the fair opens.

Included among the changes it will be a new south-side gateway to the grounds and towage fair infield. The present gate-way between the curling club building and the grandstand is being closed and new gateways opened west of the curling club building.

Also this year a new roadway will pass completely around the fairgrounds outside the race-track. This will allow cars to pass completely around the grounds and outside the sheep and swine pens west and north of the track.

There will also be a marked change at the Sidney and Cathcrine street entrance.

Here the small building which formerly housed the fire department truck will be moved. The west end of one of the open air cattle barns will also be moved to allow opening of Sidney Street through the fair grounds.

The fire truck barn will be moved to another location, while the end of the cattle barn will be moved to the other end of the barn. This retaining the same number of cattle stalls.

The city public works department says the Sidney entrance will be opened through the grounds well before fair time.

During the four days of the fair, however, the "through" Sidney street route across the fairgrounds will be closed.

Cadet Division Misses Award By One Point

Ontario Headquarters of St. John Ambulance has just released results of the various 1966 competitions. The Belleville Cadet Nursing Division of which Mrs. H. W. Reid, S. St. J. is the Divisional Superintendent was nosed out in the R. H. Rack Efficiency Trophy race by only one point; the winners being the London Elizabeth Labat C.N.D. No. 286 with 327 points, Twenty - three Ontario similar divisions were judged on a wide scope of activities such as public service, training, growth in numbers, proficiency in First Aid, Home Nursing and Child Care and individual earning awards.

In the past nine years this Division has established an outstanding record by winning the Trophy in 1958, 1959, 1962, 1963 and runner - up in 1963 and 1965. Winning the Leonard Trophy in 1958, 1959, 1960, Runner-up in the Dominion First Aid Competition 1957, and runner-up in the Provincial Nursing Competition 1958.

Over 30 per cent of the girls in this Division have gone on into registered nurse training.

Mrs. Reid has, this week, also received the bar to her long service ribbon for 17 years of efficient service.

CONCEDES DEFEAT

SANTO DOMINGO (AP) — Juan Bosch finally conceded defeat Monday in the June 1 Dominican presidential election. He said he was beaten by fraud and coercion.

Dedicated To Those We Serve

O'BRIEN — RUTLEDGE
FUNERAL RESIDENCE
20 W. MOIRA ST. BELLEVILLE DIAL 968-6963

KELLY'S
OPEN
ALL DAY
WEDNESDAY

BENYLIN
COUGH SYRUP
12-OZ.
Reg. 2.35 ..... Special $1.69

- OPEN 7 DAYS A WEEK INCLUDING EVENINGS
- FREE CITY-WIDE MOTOR DELIVERY

KELLY'S DRUG STORE
Bridge St. E.—968-5328

Coming Events

BLOOD DONOR CLINIC, KINMAN-Dix Centre, Dundas St. East, June 17 to 20, 1.30 p.m. - 8 to 9.30 p.m. Your blood may save a life. 24-2c-B

CALIFORNIA CUTIES VS COSMOPOLITAN All Stars, Wednesday, June 15, 8.15 p.m., Alemite Park, under lights. Adults 50c. Children 25c. 24-2c-B

MEN OF THE MOOSE SOCIAL Evening, every Tuesday night at 8 p.m., 344 Front Street. Admission 25 cents A31-tf-D-tf

May we suggest a
Save-for-the-Little-Things-you-might-otherwise-never-buy Account?

CANADIAN IMPERIAL BANK OF COMMERCE

THE INTELLIGENCER
Intelligencer Established 1834 — Ontario 1876
Published Daily by
ONTARIO INTELLIGENCER LIMITED
Belleville, Ontario, Canada.
Subscription rates:
By carrier 40c per week
By mail in Canada $15.00 per year; 8 months $8.00;
3 months $4.25; 1 month $1.75.
By mail to U.S.A. $24.00 per year and $2.40 per month.
Back copies 10c.
Authorized as second class mail by the P.O. Dept., Ottawa, and for payment of postage in cash.
Member of The Canadian Daily Newspaper Association; Member of The Canadian Press; Member of the Audit Bureau of Circulation.

Parlez Vous Francais?

Staid old Toronto is not so staid anymore. Indeed, the word no longer fits.

Nor is Toronto the bastion of Anglo-Saxon conformity it once was. Its city hall — the brainchild of a Finnish architect — its continental restaurants, lively theatre-going public and interest in the creative arts, betokens a new awakening in this swift-moving community.

The acquisition of an expensive piece of sculpture by British sculptor Henry Moore, for display in the city hall, is another straw in the cultural wind. So too is the selling of flowers from street stalls.

Now another interesting trend has been set in motion in the city with Marc Foisy's one-man campaign to make French magazines and books available to Torontonians, as well as to visiting French-Canadians. Surprising as it may seem, three-quarters of his customers are English-speaking Torontonians, many of them learning French.

Mr. Foisy is also providing another, peculiarly Gallic, touch by selling French perfumes as well soap, cigarets and candles.

French is catching on in Canada in a manner which must be cause for satisfaction among French Canadians, not to mention those who can turn bilingual skills to good use, as interpreters, in business dealings or simply while vacationing overseas.

For example, a salary bonus for some bilingual typists and secretaries in the civil service will be introduced in a few weeks, according to Ottawa reports.

A new bicultural program involving top-level officials will be launched in September. Some 60 English-speaking officials and their families will be transferred to Montreal and other French-speaking cities for 12 months. French families will spend a year in English-speaking centres.

Those who cast doubt on the value of French should realize it is one of the major languages of international diplomacy and of day-to-day social and business dealings. With English and French, there are few places in which the traveller cannot make himself understood.

Quite apart from that, how much more interesting life can be for the vacationer if he is lucky enough to find himself in such exotic isles as Martinique and Guadeloupe in the Caribbean, or further afield in Tahiti or New Caledonia, or in France itself, or even in foggy St. Pierre and Miquelon and can converse in French.

Ghana Spy Ring

The long-held suspicion that deposed President Nkrumah of Ghana was rushing headlong toward the establishment of an African Cuba which would be the base for centres of Communist subversive activities on that continent is confirmed by a report from Accra.

In a copyright story, New York Times writer Lloyd Garrison says Ghana's military government has uncovered a spy network linked with Moscow, East Berlin and Peking.

Ghanaian agents infiltrated the Accra summit conference of the Organization of African Unity last November, posing as stenographers, clerks and the like. Delegates' hotel rooms were bugged in the James Bond style.

High on Nkrumah's subversion list were Tanzania and Zambia — each government in fact which stood in the way of Nkrumah's dream of Pan Africanism. Nkrumah saw himself as a sort of Messiah at the head of a vast Marxist-style African socialist republic.

The new military government still has only part of this incredible tale of African intrigue. Intelligence officers are only half way through the 30,000 secret documents which came to light following the coup.

But the spy organization itself has been broken up, and the East German advisors sent home, not to mention the huge Chinese "mission," whose task had included training Ghanaian saboteurs.

As for Nkrumah — leader of the first African nation to acquire independence from Britain, a Commonwealth privy councillor and Marxist, agent provocateur and would-be African James Bond, in fact a man of many parts — he remains in exile in neighboring Guinea, pledging to return but probably reflecting mainly on what might have been.

Juliette

Amid storm and controversy in other spheres of television programming and administration, there is one personality whose charm and brashness will long endure in the hearts of Canadian viewers.

Juliette has taped her last regular television network show, and there was a touch of sadness in the occasion. A regular feature for years after the Saturday night hockey game, her show is being dropped by the CBC next season.

But Juliette, of the sweet nature and pleasant uncomplicated style of singing, will still be around. Plans such as hers is not to be denied and we may expect to see her again in other programs, perhaps as a freelance.

LOOKING BACKWARDS

GLEANINGS FROM OUR FILES OF BYGONE YEARS

20 YEARS AGO

June 14th, 1946

Resuming civilian practice after nearly four years with the armed forces, Sydney C. Rose is now associated in the optometric practice of J. A. McFee. Mr. Rose graduated from the College of Optometry of Ontario in 1942.

An emergency store of blood plasma and water, maintained in the Belleville General hospital during the war for use in case of severe accidents occurring in a nearby explosive storehouse, is now available to the general public free of charge, Gordon Barclay, hospital administrator told the County Council.

30 YEARS AGO.

June 14th, 1936

Charles T. Dolan was unanimously elected president of the Ontario Retail Druggists' Association at the annual meeting of the association at the Royal York Hotel in Toronto.

Mr. and Mrs. James Cowan are spending a few days in Ottawa.

Mrs. W. D. P. Wilson, of this city, is the guest of Mrs. D. W. Spencer in Napanee.

Miss Esther Frances Crawford, of Marmora, was among the graduates at the Hospital for Sick Children in Toronto this week.

40 YEARS AGO

June 14th, 1926

Allan Cameron McFee, of Toronto, formerly of this city, is spending a short time in town.

Another bus has been put in service on the Rawson Bus Line; this makes three buses in operation.

From our file copy at this time in 1916 we find that photographers, amateur and professional, went down the bay in Ed. Wills's steam yacht, the Ella, following composed the party: D. A. Reese, S. Burrows, T. W. R. McRae, Ed Roy, Ellis Lennox, Carl Roux and Ed Burrell.

50 YEARS AGO

June 14th, 1916

Capt. W. H. Bottom has received from the police that a gasoline engine and spare tire casing was stolen from his automobile last night. The police department is investigating.

Strawberries sold on the market at 30 cents per box.

Dr. F. W. Gorry, of Trenton, will join the Royal Army Medical Corps at Montreal for overseas service.

The R. T. Knitting Circle will hold a tea at the home of Mrs. Anderson, Hillside St.

Today in History

BY THE CANADIAN PRESS

King Charles I of England suffered the final crushing defeat at the hands of the Parliamentary army that year, was today, 1646 — at the battle of Naseby. The battle was decided by the superior discipline of Cromwell's New Model Army, which did not break when attacked and was able to allow itself to thin out when in pursuit of the royalists. The Parliamentarians captured 100 standards and all the king's mortars and cannon — thus ending Charles' resistance.

1845—The first parliament of united Upper and Lower Canada opened at Kingston, Ont.

1872 — The Toronto Mail began publication.

First World War

Fifty years ago today—in 1916—British units occupied Dar-es-Salaam, German East Africa; Italian warships shelled the Austrian coast; a Franco-British economic conference began.

Second World War

Twenty-five years ago today—in 1941—the formation of the RAF's first all-Canadian bomber squadron, under Wing Cmdr. Leonard Cottle, DFC, of Port Felix, Sask., was announced; President Roosevelt ordered the freezing of all German and Italian assets in the United States.

Dispensation

Calgary Albertan

Oh, goody-goody gumdrops. We Calgarians are going to be allowed to drink in mixed company in beverage rooms during Stampede Week. That nice man, Mr. A. D. Elliott, who is chairman of the Alberta Liquor Control Board has promised. And he was speaking to the Alberta Hotelmen's Association convention, which was taking place in Edmonton, right under Premier Manning's nose, so he must have meant it.

Stratford Festival

Montreal Gazette

The Stratford Festival is now a firmly established institution, providing some of the best legitimate theatre anywhere in the world. It is a good time to remind ourselves of this fact during the week when the Festival opens its 14th season.

It certainly doesn't seem like 14 years ago that Mr. Tom Patterson saw a dream become a reality in the tiny town in Ontario. The first theatre was a tent; the reaction was Canadian and Americans was an unknown quantity.

If there was some doubt about the wisdom of this daring venture in the early nineteen-fifties, there is not much doubt about it now. Stratford, Ontario, is firmly entrenched as a theatrical centre of considerable reputation throughout the world. It is an outstanding Canadian achievement, if in fact it isn't. Canadian achievements have not been many.

Safety Afloat

When in a boat, passengers should wear approved life jackets and the craft should be equipped with a bailing bucket or pump, anchor and line, fire extinguisher and navigation lights, according to Lands and Forests safety officers.

Strictly Personal

Weather Hits Farm Economy

BY SYDNEY J. HARRIS

In the Wisconsin county where I spend my summers, about half of the cherry crop was ruined by the May freeze. Since fruit farming, along with shipbuilding, is the main source of incomes there, the natives face a bleak year.

One of the things that has most astonished me in the modern world is our apparent inability to control the conditions of agriculture, in terms of weather and climate. Little of our magnificent technology has been applied to protecting the crops from the ravages of temperature and precipitation.

Nearly every other aspect of our social and economic life has been improved and controlled by many ingenious devices. While it is true that advances in agronomy have enabled us to grow larger and better crops with much less labor than in the past, it remains that the farmer is still mainly at the mercy of too much heat, too much cold, too much rain, or too much drought.

Our failure to solve, or even ameliorate, this problem may account for the fact that farmers are still pretty much the same the world over, whereas urban dwellers tend to differ from one another in many important respects. The British and French farmers are quite alike, for instance, while Londoners and Parisians are quite different.

For the many thousands of years of human history, the farmer has had to learn to resign himself to the vagaries of the weather. He never knows from year to year, or from month to month, how the crop will fare; and he must remain largely helpless before this uncertainty. Living and working under such conditions has bred in the farmer — the world over — a kind of fatalism nearly unique anywhere else in modern society. It is difficult for him to plan ahead, or prepare for contingencies, since one week of capricious climate at the wrong time can upset his most careful calculations.

What have long been vicious, blind as "rural" characteristics are the result not of ruralism as much (for the American farmer today is nearly as well-informed and well-equipped as his urban neighbor), but of a state of mind and temperament produced by this fatalism. The spirit of "progressivism" which has imbued for infected, if you will most modern people runs directly contrary to his life experience.

If a man never knows when the rain will hurt the rhubarb, or if a late frost will kill the cherries, this basic uncertainty is bound to affect his general view of life — making him cliquecunspect, conservative, skeptical of the benefits of change, and frugal financially, intellectually, and verbally as well. Farmers, like their crops, are the products of the climate in which they live out their lives.

To Your Good Health

Child Who Eats Paper Needs Change in Diet

By JOSEPH G. MOLNER, M.D.

Dear Dr. Molner: I have a four-year-old grandson who eats paper when he thinks no one is looking. He drinks too much milk and consumes candy or ice cream every day. He doesn't eat many vegetables. He weighs 70 pounds.— Mrs. C. W.

This youngster needs help and discipline in his eating habits, but let's start with that weight problem. Seventy pounds is far too much for a child of his age. Too much candy and ice cream will put on the pounds while not giving him some other things he needs.

If he is served balanced meals starting now and has the candy and ice cream cut off, he'll be able to develop healthful eating habits. If he doesn't do so, he will probably have a weight problem all his life.

He needs vegetables for minerals and vitamins and bulk. What about fruit and citrus juice for Vitamin C? Does he get them?

You say he drinks too much milk. Milk's a good food, and you don't say how much he drinks. (A quart a day is a reasonable amount for a growing child.) But if he fills up on milk instead of other things he needs — vegetables and protein foods like bean meat, eggs, cheese, fish — then it is "too much."

His habit of eating paper may be an unconscious reaction to missing something in his diet, perhaps protein. People acquire all sorts of odd tastes and very often ask, "Does it mean something missing in the diet?" usually it doesn't mean any such thing. It's just a quirk.

But with a child of four, already known to have an unsatisfactory diet, it can be more than a quirk. It can be Nature trying, in blundering fashion, to find a correction.

Or it may be an odd reaction to some emotional turmoil, friction, in the family, competition with another child for affection, or whatever. In any event, your pediatrician should be informed of the quirk.

Dear Dr. Molner: I was a bicycle exerciser. Will it really firm muscles? I need some padding than soft my rear and hips. Just how long will I have to pedal each day? — Mrs. P. M.

Any exercise, with or without a machine, will help tone up whatever muscles you use. Don't expect me or anyone else to say how long you should pedal each day. It depends on how much extra padding you have, whether you like the "muscle ache" following exercise.

Just 15,685,000 worth of them. There may be some variation of loot, but this is all that showed in the Finance Department's Estimates of the last three years of External Affairs.

Who's on the staff payroll?

Mark it down as $16,542,000, and if you add those allowances, $17,800,000.

Total cost of running the department — $130,808,000.

Just 25 years ago it was $43,77,000.

What is it like to be a Foreign Service Officer abroad — and that 227 of the total 609 are posted around the world?

Well, to have to learn talk in the embassies and chanceries, to think of coming home to Canada is next thing to the prospect of being sent into Siberian exile.

And why not, when you have to give up the family home, sell and come home bringing your Mercedes Benz with you, and actually "be home" for the first time that dreadful wilderness of boredom little known even to the natives, as one distinguished diplomat put it with a civilized little shudder.

But shucks, maybe they do need their union.

Some misunderstanding purposes have been swiping at them, asking why, for example, Canada needs a permanent representation in the Republic of Panama.

The Diplomatic Front in Canberon cost the Canadian taxpayer $197,000 last year, this year the bill will be $200,000.

And you know what Canadian export sales to Cameroun totalled last year?

They were worth $23,702.

The facts and figures — they are authentic, straight out of the Government's own Estimates — cause you to wonder?

Take it up with your MP, why don't you?

Ottawa Offbeat

Canada's Foreign Service Has Formed Its Own Union

By RICHARD JACKSON

From The Intelligencer's Ottawa:

OTTAWA — This is a statement of fact. Not a matter of opinion.

Just the facts. And the figures.

You form your own opinion.

Months ago, for "immediate release," this press statement emerged the other day from the External Affairs Department, reading, in part:

"Mr. H. Bauer announced today the formation of the Professional Association of Foreign Service Officers (PAFSO.) Mr. Bauer, who is president, said he has so informed the Prime Minister.

"The Association came into being earlier this year, following study and research by Canadian diplomats to determine how they could best participate in collective bargaining.

"The Association proposes to apply for certification as the bargaining agent for the Foreign Service group . . ."

In short, Canada's diplomats from Ambassador on down to the striped pants line to Senior Officer Grade One are forming a union. Like the longshoremen, the bricklayers, the plumbers.

Well, how urgently do the Foreign Service Officers require a union?

Has the Federal Government been giving them a hard time, payroll-wise?

Are they underprivileged?

You should worry. Paul Gerin-Lajoie, these and others added more lustre to Quebec front benches when he was boosted by other provinces.

But Mr. Lesage forgot that high principles and lofty goals are not enough to insure election unless the people can be convinced that these principles and goals are theirs. Especially when they are costly. He forgot the old law of the political world — what's in it for me? — is still quite revolution, is always the work of the few and the reformation of the many. Where the military cannot be used to keep the people in line, the people must be kept in the idea that the revolution belongs to them. Mr. Lesage forgot to sell.

He lectured the voters about their duties in the new Quebec, insisting that they must pay higher taxes; but he did not convince enough of them that the prize was worth the price. He alienated many key individuals with his often arbitrary and arrogant manners and methods. He believed that his program was in the best interests of Quebec — and he was probably right — but he did not convince the farmers that their children should bus 20 miles or more to school. Over such relatively minor matters do governments fall.

Australian's Boost Trade

Department of Trade and Commerce

The prospects for Australian economy offers many opportunities to Canadian exporters, says J. A. Roberts, commercial counsellor in Sydney, writing in "Foreign Trade" magazine. As Australia's industries develop they will need more machinery and raw materials which Canada should be able to supply competitively. Commodities with at least a 75 per cent, or in some cases 50 per cent, Canadian content enjoy the advantages of British preferential tariff rates. There are also many opportunities in the growth patterns of Canada and Australia, in some instances, similar, in some chemicals: Said, Canada has started production of new products before Australia, and has been able to export them to Australia until local production has begun. Canadian experience in the oil and gas industry could be useful in this country which seems to be approaching a break-through in finding commercially important quantities of oil and gas.

Power generation in Australia will be expanding rapidly in the future and there are careful study by exporters of thermal and nuclear power machinery and equipment.

The coming years will probably see expansion in Australia's fertilizer industry, with good prospects of increasing local interest in Canadian supply and potash.

Defence equipment purchases have also been mounting and this holds fair to continue in the immediate future, says Mr. Silles. In addition, there has been a growing demand for consumer goods, such as mink's sportswear, hosiery, cutlery and toys.

Our trade offices in Australia have also been receiving inquiries for frozen and canned fish, as well as for various chemical products, steel pipe, drydock machinery and wheat flour, which could be of interest to Canadian suppliers.

Lesage Loses In Quebec

The Globe and Mail

A curious sort of arrogance, both personal and public seems, indeed, to have cut the ground from under Mr. Lesage. His Liberal Government had a bill of goods it sought to have been able to sell. There can be little doubt that Quebec progressed more rapidly under his Administration than under any other in its history. There can be no doubt that he surrounded himself with capable ministers — Rene Levesque, Eric Kierans, Claude Wagner, Paul Gerin-Lajoie, these and others added more lustre to Quebec front benches than can be boasted by other provinces.

But Mr. Lesage forgot that high principles and lofty goals are not enough to insure election unless the people can be convinced that these principles and goals are theirs. Especially when they are costly. He forgot the old law of the political world — what's in it for me? — is still quiet revolution, is always the work of the few and the reformation of the many. Where the military cannot be used to keep the people in line, the people must be kept in the idea that the revolution belongs to them. Mr. Lesage forgot to sell.

He lectured the voters about their duties in the new Quebec, insisting that they must pay higher taxes; but he did not convince enough of them that the prize was worth the price. He alienated many key individuals with his often arbitrary and arrogant manners and methods. He believed that his program was in the best interests of Quebec — and he was probably right — but he did not convince the farmers that their children should bus 20 miles or more to school. Over such relatively minor matters do governments fall.

TORONTO STOCK EXCHANGE

Yesterday's Closing Prices

(Omission of stocks usually quoted indicates no sales yesterday)

INDUSTRIALS

Abitibi 11½
Alta Gas Trunk 28½
Algoma Steel 37½
Aluminium 67½
Argus C Pr 19½
Asbestos 22
Atlantic Sugar 27½
Bank of Montreal 69
Bank of Nova Scotia 69½
Bell Tel 57½
Bowaters Nfld 14
Bowaters Pfd 41
BC Forest 19½
Brazilian Tr 30½
Brewers Retail 10
Can Bk of Com 54
Can Cem 30½
Can Dr Ahern 32
Can Indust Ltd 39½
Can Oil 15
Can Pac Rail 23½
Can Pac Inv 30½
Canadair 11½
Canada Cem 27½
Canada Iron 27½
Canada Malting 30
Canada Packers A 30½
Canada Packers B 30½
Canada Steamships 13
Can Utilities 30½
Cockshutt Ltd 28½
Coin 7
Con Gas 23½
Consumers Gas 23½
Corby Dist A 18½
Crown Zellerbach 25
Crush Int'l 13
Distillers Seagrams 34½
Dom Bridge 37½
Dom Coal Pfd 15
Dom Foundry 45
Dom Stores 15½
Dom Tar 17½
Dominion Textile 30½
Donohue 25
Dupont Pfd 115
Eddy Match 30½
Famous Players 27½
Ford A 49½
Fraser Cos 19½
Gen Bakeries 30½
Gen Dynamics 43
Gen Motors 74½
Gen Steel Wares 10½
Gypsum 24
Hamilton Cottons 20
Harding Carpets 13
Hawker and Pitt 280

Home Oil A 13
Husky Oil 12½
Imperial Oil 69
Imperial Tob 24½
Int Bronze 20½
Int Nickel 58½
Inter Prov Steel 20
Investors Gr A 13
Jeffrey Mfg — D Rts
Labatts 37
Loblaw A Pfd 28½
Loblaw B 39½
Lowney 17½
Massey Ferg 15½
Mcleans Mining 81
Metropolitan 15
Molsons 24½
Ogilvie Flour 19½
Ont Pac Rail 10
Ont Steel Prod 15
Page Hersey 30½
Penmans 15½
Placer Dev 39½
Price Bros 46
Provincial Ltd 39½
Provo Gas 11
Quebec Nat Gas 23½
Quebec Nat Gas wts 1½
Quebec Nat Gas wts 2
Quebec Nat Gas wts 3
Quebec Nat Gas wts 4
Quebec Nat Gas wts 5
Quebec Nat Gas wts 6
Quebec Nat Gas wts 7
Quebec Nat Gas wts 8
Quebec Nat Gas wts 9
Quebec Nat Gas wts

SUNDAY SCHOOL PICNIC

POINT ANNE UNITED

The annual Point Anne United Church Sunday School picnic was held in Sir Isaac Brock Consent Park on Saturday afternoon. Teachers, parents and pupils enjoyed an afternoon of racing, a ball game and a lunch served in the clubhouse.

ideal weather conditions and a large attendance added to the success of the day.

First prize winners in the races included: Gwyneth Dunstan, Charles Sedore, Joanne Horwood, Kevin Sedore, Brian Lloyd, Debra Lloyd, David Brannigan, Debbie Sedore, David Horwood, Dorothy Sword, Ron Cummings, Ricky Carter, Donna Cox.

LUMBERS STUDIO
BABY OF THE WEEK

Keep your child young forever in a beautiful portrait by Lumbers Studio. Have it done in magnificent natural color or warm black and white. Our studios are fully air conditioned so don't worry about hot weather. Phone 962-2654 for an appointment.

This week girl is 16 month old Carol, the little daughter of Mr. and Mrs. Donna Martin of Corbyville.

Club Activities

GAMMA MU SORORITY

The bi-monthly meeting of the Gamma Mu Chapter of Beta Sigma Phi Sorority met at the home of Mrs. Jane McNicol on Tuesday evening.

President Marylea Burtt conducted the business portion of the meeting.

Silver spoons were presented by Mrs. Burtt to Mrs. Joan Turner and Mrs. Judy Killam who, unfortunately, will be leaving Gamma Mu Chapter and Belleville. The former will be living in Montreal, and the latter in Kingston.

Lois Wishart gave a most interesting program based on "The Other Woman". Phone 962-2654 for an appointment.

Refreshments were served by the hostess and co-hostesses, Mrs. Judy Mowat and Mrs. Burtt.

Women's Institutes

ROSLIN W. I.

The June meeting of Roslin Women's Institute was held at the home of Mrs. W. Chisholm with Dorothy Sills, president, in the chair.

Plans were made to have a picnic in Vandewater Park in August.

Readings were given by Mrs. A. Bates, Mrs. H. Sills, Mrs. F. Meeks, Mrs. D. Chisholm, Mrs. P. Sills, Mrs. A. Gray and Mrs. B. Hagerman.

Mrs. N. White conducted a contest.

The July meeting will be held at the home of Mrs. A. Gray.

London Gets Preview of Que. Clothes

LONDON (CP)—Two leading Quebec couturiers put their wares before British fashion journalists Monday in what they described as a "trial balloon" floating into the British market.

Marielle Fluery and Michel Robichaud, both of Montreal, showed co - ordinated "travel wardrobes" designed to appeal to the woman planning to visit the 1967 Montreal world's fair. The clothes in both collections, shown at London's Quebec House, were made entirely of Quebec fabrics, richly colored wool-and-silk or wool-and-linen mixtures and light - textured wool tweeds resembling the Irish fabrics that have recently made a big impact in Britain.

Michel Robichaud, who worked in Paris with the top couture houses of Miss Rieel and Guy Laroche, featured the high-waisted empire line in his collection, which ranged through a gamut of pink and beige shades. Marielle Fluery's collection, covering a similar range of clothes from coats and suits to beach ensembles, sparkled with vivid orange and peacock colors.

Engagement Notice

Mr. L. J. Black

Miss M. G. Harrison

The engagement is announced of Margaret Gail Harrison, daughter of Mrs. John K. Harrison of Ottawa and the late Mr. J. Harrison, to Mr. Larry Joseph Black, son of Mr. and Mrs. Twomey J. Black, Bridge Street, Belleville. The wedding will take place in Our Lady of Fatima Church, Ottawa, on Friday, July 1, at 2 p.m. Miss Harrison is a graduate of McGill University, Montreal, while Mr. Black is a graduate of Ottawa University and is now established in that city.

Ottawa Women Talking In Two Languages About Beautification of City

By MARILYN ARGUE

OTTAWA (CP)—Face - lifts are traditionally a feminine preoccupation. A group of Ottawa women have been talking in two languages about taking the plunge, not for their own sakes but for their city's.

They are the members of the Centennial Committee for the Beautification of Ottawa, appointed jointly by the predominantly English-speaking Local Council of Women and the French-speaking Federation des Femmes Canadiennes Francaises.

The committees, organized last November, has already persuaded the city government to send out clean-up leaflets with all water bills. The leaflets, urging citizens to "be a busy bee" and "increase your attache," tell what home improvements can be made without raising property taxes.

Committee chairman is Mrs. H. C. L. Ransom, a past-president of the local council. She says about 50 of the Ottawa council's 30 member organizations are supporting the drive, and individual participation is also encouraged.

"No matter what they do, no matter how little or how large, we can't lose."

The French-speaking federation joined the committee in its second month, after some internal representatives who were also federation members took up the cause. It organized a 12-member organization, the federation has 30 of its 67 sections in the Ottawa area.

AIDS UNDERSTANDING

National President Mrs. R. A. Sauve Bouit of neighboring Hull, Que., says the federation will promote good relations between the two cultures.

"We don't like division. We are happy to prove that we can help them and do our share too."

The committee has dispatched members to seek out and report areas of the city that need to do with some changing. These fact-finders are instructed to pinpoint spots where improvements are needed and houses and businesses that could wear a better face.

The women aren't all out for changes. They want historic city houses to look just as they did decades ago.

"We do want beautiful buildings of the 1860s and 1870s," Mrs. Ransom says. "Now we find we have very many things in common."

URGED JUNE WEDDINGS

The early Christians encouraged May and June weddings, because the clergy frowned on marriages during Lent and other periods of fasting and penitence.

College Guild Enjoys Luncheon

Mrs. C. W. Smith, president, opened her home for the June meeting of the Albert College Women's Guild.

After a bounteous potluck luncheon and a short business session, the meeting was turned over to Miss Helen Sulman. All participated in the interesting games and contests which Miss Sulman had prepared.

In spite of the rainy afternoon the members turned out in good numbers for this last meeting of the year and enjoyed to the fullest the hospitality of Mrs. Smith.

GIRL GUIDE, BROWNIE NEWS

COMPANY 8, MOTHER AND DAUGHTER BANQUET

The annual mother and daughter banquet for the 8th Belleville Girl Guide Company was held recently at St. Margaret's - on - the - Hill Anglican Church. The head table, elegantly decorated in the Guide colors of yellow and blue flowers, climbed with yellow and blue candles. The other dinner tables were adorned with floral arrangements and tiger rally flags.

Prior to the dinner the mothers received patrol displays of camping equipment and some of the guide tests and activities.

Dinner took the form of a pot-luck supper and commenced with Rev. J. A. Dunlop saying grace. The head table guests were introduced by Mrs. Keith Bertrim, Lieutenant of Company 8; they were Rev. and Mrs. J. A. Dunlop; Mrs. Reg Bird, Lieutenant Company 8; Mrs. A. A. Matthews, badge secretary, Mrs. Ken Bird, Mrs. E. McCallum, N.E. District Commissioner; Mrs. Don Stewart, Guide Division Commissioner; Mrs. Don Janes, Captain of Company 3; Mrs. G. Brennan, Captain of Company 13; Miss Marie Gulls, Provincial Cadet. At this time Mrs. Floyd Hall, president of the N.E. District Local Association was introduced as were six Patrol Leaders from Company 5.

COMPANY 5 BANQUET

Susan Bell thanked the mothers on behalf of the company. Mrs. Floyd Hall replied on behalf of the mothers.

A framed gilt - edged hostess gift was presented to Mrs. D. Bertrim in appreciation for the time she had given in the past five years, resulting in 33 guides earning the hostess badge. Seventeen of the still active Guides assisted Valerie Bell in the presentation.

Mrs. McCallum expressed regret that Mrs. D. Janes was leaving as Mr. Janes has been transferred to Como, British Columbia. Mrs. McCallum asked the guides to show their appreciation with applause. Mrs. Janes expressed the joy she has had in working with the Company.

Mrs. D. Stewart presented Mrs. K. Bertrim, a lieutenant with Company 8 for the past five years with her Captain's Warrant and pin.

As a token of her appreciation Mrs. Janes, Mrs. Brennan, Captain of Company 13 presented her with a hand embroidered

BADGE REPORT

The badge secretary, Mrs. A. A. Matthews, noted that Company 8 has broken a record with a total of 128 badges earned in the 1965-66 season.

Cadet Marie Gulls presented the perfect attendance and best dressed guides for the year. These were presented to Barbara Durrant, Pamela Durrant and Dorothy Le Baron.

Mrs. D. Janes presented the girls of Scarlet Tanager Patrol, the best patrol in the interpatrol competition, with a box of candy for each. They were Patrol Leader Deborah Bertrim, Dorothy Le Baron, Dianne Bertrim, Judy Woodley, Pam Durrant, Ruth Cook and patrol second Jane Foley.

Mrs. Reg Bird presented the girls of Canary Patrol, the runner-up patrol with a rain set and candy each. They were: Patrol Leader Evelina Paiva, Donna Bertrim, Ann Fraser, Debbie Bird, Marvine Jones and patrol second Jane Douglas.

Mrs. D. Janes presented the following badges: Writers, Toymakers, Assisted and Second Class to Dorothy Le Baron; Second Class and Appreciation to Ann Vardy; Minstrel and Reader to Barbara Durrant; Swimmer to Susan Janes, Minstrel and Reader to Pamela Durrant; Homemaker and Little House Emblem to Evelina Paiva; Toymaker and First Class to Deborah Bertrim. Mrs. Janes presented Deborah Bertrim with her All Round Cord. She said that Deborah was the first guide she had assisted who had earned her All Round Cord.

On behalf of Company 5, Deborah Bertrim expressed thanks to Mrs. Don Janes. As a token of this appreciation Mrs. Janes was given a Silver Thanks Badge.

Ann Vardy, Marie Gulls and Janice Bell presented Mrs. Don Janes, Mrs. Keith Bertrim and Mrs. Reg Bird with a gift of pottery. Valerie Bell presented Marie Gulls with a gift of jewellery.

Deborah Bertrim on behalf of the Scarlet Tanager patrol and Helen James of the Bluebird patrol presented tokens of appreciation to Mrs. D. Janes.

TRUDY

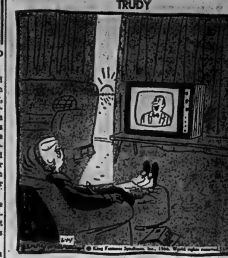

"Good morning! This is station WZTV returning to the air—and now, the 6 AM news . . ."

SOCIAL and PERSONAL

Billy Conley, Charles Street, a former student of the O.S.D., Belleville is now home for the holidays after successfully completing his second year at Gallaudet College in Washington, D.C.

• • •

Mr. Percy Vance of Roslin is a patient in the Belleville General Hospital.

Beauty Aids Selling Well In Paris

TORONTO (CP)—A beautiful new beauty aid secret may worthy any price to a European woman but the North American woman doesn't have the same mentality, a French beautician said today.

Harriette Babeaux of Montreal, formerly of Paris, said in an interview that the North American woman would not admit to paying $10 for a jar of face cream.

She also expressed the joy she has had in working with the Company.

Mrs. D. Stewart presented Mrs. K. Bertrim, a lieutenant with Company 8 for the past five years with her Captain's Warrant and pin.

As a token of her appreciation Mrs. Janes, Mrs. Brennan, Captain of Company 13 presented her with a hand embroidered

BADGE REPORT

The badge secretary, Mrs. A. A. Matthews, noted that Company 8 has broken a record with a total of 128 badges earned in the 1965-66 season.

Cadet Marie Gulls presented the perfect attendance and best dressed guides for the year. These were presented to Barbara Durrant, Pamela Durrant and Dorothy Le Baron.

Mrs. D. Janes presented the girls of Scarlet Tanager Patrol, the best patrol in the interpatrol competition, with a box of candy for each. They were: Patrol Leader Deborah Bertrim, Dorothy Le Baron, Dianne Bertrim, Judy Woodley, Pam Durrant, Ruth Cook and patrol second Jane Foley.

Mrs. Reg Bird presented the girls of Canary Patrol, the runner-up patrol with a rain set and candy each. They were: Patrol Leader Evelina Paiva, Donna Bertrim, Ann Fraser, Debbie Bird, Marvine Jones and patrol second Jane Douglas.

Mrs. D. Janes presented the following badges: Writers, Toymakers, Assisted and Second Class to Dorothy Le Baron; Second Class and Appreciation to Ann Vardy; Minstrel and Reader to Barbara Durrant; Swimmer to Susan Janes, Minstrel and Reader to Pamela Durrant; Homemaker and Little House Emblem to Evelina Paiva; Toymaker and First Class to Deborah Bertrim. Mrs. Janes presented Deborah Bertrim with her All Round Cord. She said that Deborah was the first guide she had assisted who had earned her All Round Cord.

On behalf of Company 5, Deborah Bertrim expressed thanks to Mrs. Don Janes. As a token of this appreciation Mrs. Janes was given a Silver Thanks Badge.

Ann Vardy, Marie Gulls and Janice Bell presented Mrs. Don Janes, Mrs. Keith Bertrim and Mrs. Reg Bird with a gift of pottery. Valerie Bell presented Marie Gulls with a gift of jewellery.

Deborah Bertrim on behalf of the Scarlet Tanager patrol and Helen James of the Bluebird patrol presented tokens of appreciation to Mrs. D. Janes.

Church Groups

MARMORA COUNCIL C.W.L.

At the June meeting of Marmora Council, Catholic Women's League, members heard a most informative address by Mrs. Charles Brady, Marmora High School teacher on the subject of guidance. She defined it as the assistance given to individuals in making intelligent choices and adjustments in their lives, based on the democratic principle that it is the duty and right of the individual to choose his own way of life, provided it does not interfere with the rights of others. Guidance helps the individual to make his own choices, in such a way as to stimulate gradual development of the ability to make choices independently.

Other aspects of guidance which is of current interest," she said, "is the statistical information gathered through a testing program in the school. It must be emphasized that at best, tests are imperfect measuring instruments, and are only one predictor, valuable only when used in conjunction with other indicators, and when interpreted wisely. The most reliable predictors of success are still the experienced teacher's opinion, and the student's school record 'in academic work'."

She gave an account of the history of testing and explained the interpretation of test results.

The president, Mrs. Breen O'Connor, conducted the meeting following a pot-luck dinner in the parish hall on Monday evening. She reported on the Social Life Conference in Ottawa on May 21-22 which she had attended as a delegate from the parish. The workshop discussions were on current topics and special feature of the conference was an address by Baroness Catherine de Hueck Doherty of Madonna House, Combermere on the subject of "Love of God and Our Neighbour". Mrs. O'Connor also remarked on the highlights of the recent C.W.L. Convention held in Perth and outlined the talk given there by Mrs. Raymond Labarge, Ottawa, on "Women in the Community."

In other business, plans were made for Laundry Day, Wednesday on July 16, and for a bake sale on Friday afternoon, August 12. Members were thanked for their co-operation in making the bake sale held in May a splendid success.

A donation will be forwarded to the School for Retarded Children at Campbellford.

Members were provided with improved lists of C.W.L. groups and suggestion was made that high school girls be asked to assist with serving future banquets.

Prayer was read by Miss Gertrude Maloney on "Canada's Immigration Policy". Disapproval of recent CBC programs will be forwarded to the local M.P. For missions, it was noted that 43 boxes of used clothing had been shipped to Combermere in May.

Spiritual Director, Rev. Father F. J. Ryan, conducted his assistance in organizing future group discussions. He also expressed the thanks of the C.W.L. for their gift of dishes for the rectory.

CAREERS ARE MANY

VANCOUVER (CP) — A career in fashion has led Joanne Warnder down many paths. She started as a model, went on to become a manufacturing sales representative and then a buyer in a large department store. Now she is director of guest services at a downtown hotel, a job in which she helps wives of distinguished guests in everything from shopping to baby-sitting.

TRAVELLING SET $3.50 - $2.88

Polaroid SUN GLASSES ..... 10% OFF

Speed Flex "Deluxe" No. SC8o10 $34.95 - $29.95

Sun Rite SUN GLASSES ..... 10% OFF

WILKINSON Stainless Steel Blades 75c/65c 53c

EGAD!
MR. EDWARD VAILLANCOURT
OF CHELMSFORD, ONTARIO
WINS
A MUSTANG

WILL YOU BE THE NEXT BIG WINNER IN OUR EXCITING CONTEST? SEE DETAILS IN CARTONS OF:
Coca-Cola Sprite or Fanta GOLDEN ORANGE
"Coca-Cola", "Sprite" and "Fanta" are registered trade marks which identify the products of Coca-Cola Ltd.

Susanna's Family Fare

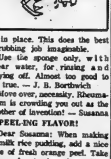

THERE'S ALWAYS A BETTER WAY

Dear Susanna: Because old rheumatism has got to me, I can't get down to scrub my floors the way I would really like to, but I have a remarkable alternate way of getting them clean.

Fasten at least two thicknesses of nylon net to the sponge part of the mop before fetching it in place. This does the best scrubbing job imaginable.

Use the sponge only, with clear water, for rinsing and drying off. Almost too good to be true. — J. E. Borthwich

Move over, necessity, Rheumatism is crowding you out as the mother of invention! — Susanna

A-PEEL-ING FLAVOR!

Dear Susanna: When making a milk rice pudding, add a nice slice of fresh orange peel. Leave the peel out when the pudding is done.

This gives it a delicious flavor.

My aunt who is 86 years old in the Old Country gave me this recipe which I have used for about 50 years. Does not need any other flavoring at all.

Look for your column the first thing on opening the paper! — Mrs. F. Tyne

If you have any hints for running a successful household or any problems — write to Susanna, in care of this newspaper. Please enclose a stamped, self-addressed envelope when requesting pamphlets.

FAMILIES COME

About 60 per cent of post-war immigrants to Canada have been women and children.

FUR AND APPAREL COLD STORAGE

Enjoy complete protection with professional garment storage in insured, modern vaults.

ADVANCE CLEANERS
962-5535
62 DUNDAS ST. W.
Opp. Bay Ridge Road

FURS . . .
ARE PRECIOUS
WOODLEY FURRIERS
Guard Them Well
Store Them Properly
PHONE FOR PICK-UP SERVICE
273 Front St. 962-4911

GUARDIAN DRUG STORES
SPECIALS
JUNE 13 to JUNE 18

BILLFOLD SPECIAL $5.95 ..... $3.99
Gillette RAZOR TRAVEL KIT $2.79 ..... $2.39
HALO Shampoo $1.49 ..... $1.27
HEADS-UP Hair Dressing 3-oz. 79c 69c
Kodak Instamatic Camera Outfit $23.75 ... $19.22
Old Spice SMOOTH SHAVE 11-oz. $1.25 .... 99c
Old Spice Men's TRAVELLING SET $3.50 ..$2.88

KELLY'S DRUG STORE
411 Bridge St. E. Dial 962-5332

BARTON'S PHARMACY
164 Front St. N. Dial 962-6393

U.C.W. Meetings

MOUNT PLEASANT-RAWDON U.C.W.

RAWDON — The June meeting of Mount Pleasant-Rawdon United Church Women was held Wednesday evening in the church hall with 30 members present.

Mrs. Barry McAdam presidents, welcomed the group and gave the worship and Mrs. Mac Sharpe was pianist accompanist for several hymns.

Members gave a special donation of money to purchase flowers for the church gardens. Mrs. Stanley Williams read a special article on citizenship. The literature secretary outlined the new study books available and it was decided to purchase them for the fall study programs.

Mrs. James Hoard and Mrs. Herbert Smith gave the financial reports of the recent banquets. It was noted that the annual Messengers meeting will be held July 18 with the U.C.W. providing the lunch.

Mrs. Carleton Potts spoke re a membership in the National Film Council and a delegate was appointed to attend a meeting next week.

In course of the program were Mrs. Robert H. Hoard and Mrs. Dave Potts who gave a devotional based on Psalm 24. Assisting in the program were Mrs. Marguerite McMullen Mrs. C. Potts and Mrs. Garth Joslin. Mrs. Thomas Sarles contributed a vocal solo and Mrs. G. Hobbie read a poem.

A Bible contest was conducted after which Mrs. E. Weaver read a paper on the theme "The Church in Today's World."

Mrs. B Sharpe and Mrs. I. Potts served lunch for which Mrs. J. Smith voiced appreciation.

MONACO TAKES PART

The smallest country to take part at Expo 67 will be Monaco.

Ann Landers
Nazi Adherent Blasts Ann For Bigotry

DEAR ANN LANDERS: No bigotry allowed — unless it is yours, right? Usually I don't look at your daily drivel but my eye happened to fall on your column about the Nazi flag and I found it nauseating.

I am not saying Buchenwald and Auschwitz were good, but I am sick of anti-Nazi propaganda which is cleverly kept going by international troublemakers who want to see the world in constant turmoil.

If it weren't for two or three stupid blunders, you would be speaking German now. Anyone who has any knowledge of history and military tactics will admit that the Allies very nearly lost World War II. There was never a more courageous, effective or beautiful military machine than the Nazi machine.

I respect the Nazi Philosophy and the whole world ought to respect it, as they respect other philosophies. Your lack of objectivity is shocking, Ann Landers. You sound like a hysterical woman. Wipe the foam off your mouth and stop giving advice. — A.H.

ANN LANDERS

DEAR A.H.: Your initials are almost as interesting as your letter. Was your real name Schicklgruber, too?

The Nazi philosophy you ask the world to respect is based on the theory that the Aryan is superman — and by virtue of that superiority, he has the right to rule the world and eliminate, at will, all inferior breeds of mankind.

Moreover, the Nazi philosophy which you admire so greatly, does not tolerate any religious beliefs. The state is god, and dedication to the state must be total. Consequently many Lutherans and Catholics died along with millions of Jews because they refused to forsake their religion.

Under Nazism the individual counts for nothing. It is the State that rules. Allies, all forms of business and professional people — physicians, lawyers, engineers, scientists and artists — were under the thumb of Der Fuhrer.

If the Nazi philosophy is your idea of perfection you must find life in the United States intolerable. But cheer up, A.H., I have a heartening note for you. You are not alone in your beliefs. I was surprised (and chilled) to discover that hundreds of others in this country share your barbarous ideas. We Americans who believe in the dignity of man and a free society had best not be complacent. We could be taken by surprise.

Thank you for writing. You have given me a great deal to think about.

* * *

DEAR ANN LANDERS: Please tell us what to do about our 18-year-old daughter. She is a nervous wreck. Elsie (not her real name) has gained about 30 pounds in the last few months. She was too thin and the doctor put her on a special diet. Someone at her school started a rumor that she is pregnant. The girl doesn't want to show her face.

The big problem is that Elsie says she is not going back to her high school in the fall. She wants to go and live with her mother in Canada and graduate from high school there.

Please give us some of your sound advice. We need it. — M AND D.

* * *

DEAR M AND D.: Please tell Elsie that the best way to explode the lie is to stay in town and go back to her school in the fall. If she runs away from the problem and situation, her absence will give credulity to the gossip and she will never be comfortable with her friends and classmates again. Don't let her do it.

* * *

Confidential to FIRST TIME TO BE CALLED MOTHER: Your life is certainly no parfdise in dreamland, but whose is? My advice is to keep your home together and manage as best you can. Don't exchange one set of problems for another.

And now, Lady, about that piece of yours — do you believe her? A girl who has such shoddy morals could also be a liar.

CHEESECAKE PIE WITH STRAWBERRIES

The Cheesecake Pie I am giving you is easy to make and a beauty. My original idea was to feature it as a base for holding up a beautiful mound of strawberries. I carried out that idea. After serving and tasting the pie I decided it would be lovely underneath many of our coming summer fruits. So I made more pies and topped one with blueberries and another with canned sliced Australian apricots. You could use cherries and peaches too.

So stop the recipe for this cheesecake pie and file it for use with the fruit variations below.

TUESDAY
Dinner Menu
by
Mary
Moore

Tomato Juice Cocktail; Liver Pate Canapes (nee Mon.); Mushroom Omelette; Scalloped Potatoes; Asparagus; Strawberry Shortcake; Coffee.

EASY CHEESECAKE PIE WITH STRAWBERRIES (and other fruit variations) (serves 8 - 10):

NOTE:

This Cheesecake Pie must be made in advance to give it plenty of cooling time.

CRUST:

1 1/3 cups fine graham cracker crumbs, 1/3 cup maple syrup or brown sugar, ½ teaspoon cinnamon, 1/3 cup melted butter or margarine.

FILLING:

12 oz. (one 8-oz. and one 4-oz. package) white cream cheese, room temperature, ½ cup white sugar, 2 eggs, ½ teaspoon vanilla, 1 cup dairy sour cream.

Early in the day make the crust by mixing together the crumbs, maple syrup or brown sugar, cinnamon and melted butter. Set aside. Then spread evenly against bottom and sides of standard-sized pie plate, making thin smooth. Chill.

To make Filling, in beater bowl beat cheese with sugar until creamy and there are no lumps in it. Add eggs and vanilla and beat until smooth. Pour into crumb-lined pie plate and bake at 350 deg. F. for about 30 minutes or until just set. Remove from oven and cool. Cover evenly with sour cream. Cover with one of these Fruit Variations: 1) Cover entire top with slightly sweetened halves of perfect strawberries. Chill 2) Cover entire top with Blueberry Topping: Mix together 1 tablespoon arrowroot flour (or cornstarch) and ½ cup sugar very well, then stir in 1 cup cold water, 2 teaspoons grated lemon rind (or boiled peel) and 2½ cups fresh or fresh frozen blueberries. Stir over heat until thick and clear. Soak 2 teaspoons gelatin in 2 tablespoons cold water and stir into hot blueberry mixture to dissolve. Cool. Spoon evenly over cooled cheesecake pie. 3) Cover entire surface of pie with canned drained, sliced apricots (I used Australian) or cover half of pie with sweetened sliced strawberries and cover other half with sliced drained apricots. This last made a pretty picture and was a conversation piece.

Is it that nagging backache again?

If it's backache that's bothering you, it could be due to urinary irritations and bladder discomforts. If so, you may find relief with one pain relief you could try. Doan's Pills stimulate the kidneys to help relieve the pain of backache. If it's backache, you'll feel better and rest better. You can depend on Doan's Kidney Pills. Now large size saves money.

Rylstone UCW Entertain at Spring Tea

RYLSTONE — On Wednesday afternoon the members of Rylstone United Church Women entertained women's organizations from several surrounding churches at their annual Spring Tea and Bazaar, at their church.

Though rain threatened to dampen the proceedings a good crowd was in attendance, from Stanwood United Church, St. Mark's Anglican Church, Bannerlaw, Springbrook, Wellman's and Hoards United Churches. The Gospel Chapel, Rylstone, and Zion United Church, Pethericks Creekers.

The guests were welcomed by Mrs. Rose Dickie and Mrs. Wilfred Spencer, and were asked to sign the guest book.

Bouquets of blue in several shades decorated the altar

Mrs. Rose Dickie, president of Rylstone U.C.W., was in charge of the devotional and program and extended a warm welcome to all. She opened the devotional period with a short reading and prayer, and Mrs. Clarence Thomson read the Scripture.

Mrs. Wilfred Spencer introduced Mrs. Maurice Clancy of Ivanhoe, who gave a talk, entitled "The Other Half". She was thanked by Mrs. Dickie and Mrs. Raymond Stewart, presented her with a small gift from the U.C.W. Mrs. Robert Spencer and Mrs. Raymond Stewart gathered the offering. Mrs. Ella Jones supplied piano accompaniments for the hymns.

Readings given by Mrs. Everett Parr of Hoard's, Mrs. Arthur Brown of St. Mark's, Mrs. Ernest Rowe of Stanwood, and Mrs. Alfred Hain of Wellman's Corners. Mrs. Clarence Thomson played an organ solo and Mrs. James Spey played a piano selection.

The home baking table, "touch and take table", sewing and novelties, potted plants and perennials and other bazaar items were in charge of Mrs. Clarence Thomson and Mrs. Ella Jones, assisted by Mrs. James Leggo, Mrs. Austin Dunk and Mrs. Raymond Stewart.

Business Girls' Golf Draw

Wednesday, June 15th, 1966

3.15—Doreen Phillips
Kathy Mills
Mary Hancock
3.24—Pat Hopkins
Lorna Hinchey
Laura Tuckwell
3.33—Mary Kilpatrick
Olive Gleeson
3.42—Lynn Hodgson
Hilda Roach
Betty Gregory
3.51—Mary Vincent
Barbara Graham
4.00—Phyllis Parks
Judy Hall
Kathy Kerr
4.27—Phyllis Parks
Nora Stuart
Dorothy Curson
Helen Hodges
6.06—Linda Patterson
Marie Hoffman
Mildred Wickerson
6.11—Kitty McCreary
Ella Jones
Thelma Pilkerton
6.16—Loyola Rorabeck
Irene Hawkins
Mary Bakey
Peggy Vaughan
Post Golfers Arrested
Last Week's Results
Pat Hopkins
Phyllis Parks
Mildred Wickerson
Edna McCreary

Church Groups

A.O.T.S. CLUB FAMILY MEET

RAWDON — Rawdon circuit A.O.T.S. Men's Club held their annual Family night meeting in Mount Pleasant Church hall with approximately 50 people in attendance.

President Ralph Jeffs welcomed the group and Mr. and Mrs. Craig Watson conducted the sing - song. William McAdam gave the fellowship, and Robert H. Hoard conducted the devotional.

Rev. W. C. Cox installed the officers for the year 1966-67 beginning in September, and are as follows: president, Jim Pollock; vice - president, Fred Beckett; secretary, Ina Hoard; treasurer, Glenn Heath.

The program consisted of a vocal duet by Janice and Valerie Clancy of Wellman's; a reading by Gail Hoover of Bethel and a piano duet by Judy and Jill McAdam of Mount Pleasant.

Refreshments were served and following a social hour the group enjoyed croklnole. Prizes went to Mrs. Will Heath and low, Mrs. John Carlisle; men's Rev. W. C. Cox and low, Judy McAdam, (playing as a man).

SUN MAKES SUGAR

Sugar is made by the sun's action on all living plants.

WORTH MART DISCOUNT STORES

DOOR BUSTER
— WEDNESDAY ONLY —

HAND TOWELS
SIZE 15x25, STRIPES, PRINTS, SOLIDS, JACQUARDS
WORTH MART DISCOUNT PRICE ..... 3 FOR 99

BATH TOWELS
COLORS SAME AS ABOVE, SIZE 24 x 45
WORTH MART DISCOUNT PRICE 99

BE SMART . . . SHOP WORTH MART

SATISFACTION GUARANTEED OR REPLACEMENT OR MONEY REFUNDED

How Can I Solve The Problem of High Food Prices Today?

THOUSANDS OF OUR CUSTOMERS HAVE!!

WHY NOT YOU!!

READ BELOW AND FIND OUT HOW...

CAN OWNING A FREEZER REALLY SAVE MY FAMILY MONEY

Thousands of Canadians have asked themselves this question and found the answer at Horn's Food Provisioners. We operate one of Canada's finest and most up to date food plants. Located on the outskirts of Metro Toronto. Our service is simple — we supply families all over Ontario with Top Quality Food at the lowest possible prices. How can our prices be lower? — Simple! By operating on a wholesale basis and supplying our customers in bulk, you naturally receive better prices, plus the fact that we now manufacture a lot of our own products. So if you don't already own a freezer, you would be dollars ahead by purchasing one today. But maybe you are reluctant to inquire because of the tales you have heard about disreputable dealers. Well, let's set the record straight about Horne's Food Provisioners Ltd. Horn's has been a respected name in the food business in Canada for over 40 years and as a matter of fact Horn's meats were established in Portsmouth, England, in 1798 — that's right — 168 years ago and still doing business. In all that time we have not swayed from our motto of "GOOD OLD FASHIONED SERVICE." Convinced? — We hope so because we would like YOU as a customer. WHY NOT CHECK OUR SPECIAL SPRING OFFER BELOW, IT WILL SAVE YOU $$$$.

... Ask About This AMAZING NEW PROGRAM DESIGNED TO HELP YOUR FAMILY LIVE BETTER AND HEALTHIER ... with

HORN'S FAMOUS 844 PLAN

THE FAMOUS BELWOOD CONTINENTAL 507 FREEZER

480 LBS. GOVERNMENT INSPECTED GRAIN-FED RED & BLUE BRAND BEEF

- Porthouse Steaks
- Sirloin Steaks
- T-Bone Steaks
- Wing Steaks
- Sirloin Tip Roasts
- Rump Roasts
- Round Steaks or Roasts or Steaks and Roasts
- Ground Beef — All or ½ Patties
- Soup Bones
- Standing Rib Roasts or Steaks and Roasts
- Short Rib Roasts
- Blade Roasts or Steaks
- Pot Roasts or Grind
- Short Rib or Grind Meat
- Boneless Beef Stew or grind
- Lean Bones or Grind Meat

*159 LBS. ASSORTED VARIETY MEATS
Delivered Weight
- 36 lbs. Pork Loin — Chops and Roasts
- 25 lbs. Fryers Grade A
- 10 lbs. Sliced Bacon — first quality
- 20 lbs. Sausage
- 36 lbs. Wieners
- 10 lbs. Fish (Haddock-Perch-Sole)

*108 CANS FRUIT JUICES (6-oz.)
Delivered Weight
Grape — Grapefruit — Orange — Lemonade — Pineapple

*128 LBS. FANCY GRADE VEGETABLES
- Beans, green, reg. cut
- Peas
- Cauliflower
- Mixed Vegetables
- Peas and Carrots
- Corn-cut
- Diced Carrots

*32 LBS. FRUIT
- Strawberries
- Peaches
- Raspberries

For larger families hundreds of other food orders to choose from, designed to fit your eating habits and family budget . . . Substitutions permitted. We also carry a complete choice of staple products, pantry goods and health and beauty aids, etc., in fact almost anything you require. ALL TOP QUALITY BRAND NAMES!

NAME BRAND FREEZER ONLY 189.95

NO MONEY DOWN ON FOOD OR FREEZER

FOOD and FREEZER ONLY 12.95 weekly
Membership Included

— MEMBERS OF BETTER BUSINESS BUREAU —

HORN'S FOOD PROVISIONERS LTD.
"THE HOME OF GOOD OLD FASHIONED SERVICE"

PLANT LOCATED IN LEASIDE
TORONTO OFFICE 2149 YONGE
BELLEVILLE OFFICE 158 FRONT ST.

CALL BELLEVILLE DAYTIME
968-5171
OUT OF TOWN — CALL COLLECT

Briefs From Britain

Soft-Speaker System Announces Prayers

Abbey Updated

LONDON (CP)—Wardens at Westminster Abbey, overwhelmed by thousands of tourists coming to see the historic church celebrate its 900th anniversary this year, are resorting to modern technology to silence the pilgrims. An nearby Big Ben chimes on the Parliament clock tower, a warden announces hourly prayers by whispering reverently into a public address system.

Contemptibles Retire

LONDON (CP) — The "Old Contemptibles" marched for the last time to the strains of Tipperary in their annual memorial parade through London. Veterans of the original British Expeditionary Force in the early months of the First World War—the army Kaiser Wilhelm dubbed "contemptibly small"—the old soldiers are nearly all more than 70 and the parade organizers think future marches would be too much for them.

Nun Broadens Interests

LONDON (CP) — A London girl wrote to an Irish model school asking for a place but signed her name Sister Margaret Quinn. The school discovered she was a nun. Sister Margaret explained she wanted to teach modelling to her class at a London convent school.

Wolf Warned

OXFORD, England (CP)—A storeman at an Oxford car plant may lose his job if he sees a pretty girl walking through the factory. John Owen, 21, finds it hard to resist whistling at office girls employed in the plant, but he has been warned he will be sacked if he breaks the rule banning whistling.

Reds Seek Youth

LONDON (CP)—The British Communist Party is launching a campaign to attract more young members to its ranks. The executive plans to spend more than £2,000 on a recruiting drive to double the present strength of 5,188 by next spring.

Seeks Fudgy Worker

BOURNEMOUTH, England (CP)—A laundry-owner in this Hampshire coastal resort is looking for a girl to operate a fabric dryer but she must be fat. Charles Williams says the job entails plenty of hard work and a thin girl couldn't manage it. He offers a good salary and a perfect opportunity to shed excess weight.

Bans Dogs From Dinner

READING, England (CP)—Dogs will not be invited to a Berkshire dog-training school's annual dinner this year. "We think dog owners should be let off the leash for one evening," explained secretary Kathleen Pipett.

Steamer Now Is Club

NEWPORT, England (CP)—The 43-year-old steamer Medway Queen, which rescued more than 7,000 Allied troops from the beleaguered beaches of Dunkerque in 1940, has been turned into a floating restaurant and club off the south coast Isle of Wight. The conversion followed a 3½-year tussle to save the historic ship from the breaker's yard.

CITIES POLLUTE

The World Health Organization says that the negative impact of cities on man includes pollution of air, water and soil, and "mental pollution."

Poles Use Catholic Church to Air Dislike of Communism

A great conflict between church and state is being fought in Poland as the nation marks the 1,000th anniversary of its conversion to Christianity. The dispute between the Roman Catholic Church and the Communist government is explored in this story by a Canadian Press reporter.

By JOHN BEST

WARSAW (CP)—It's a classic struggle between a state and a church, between the things that are Caesar's and the things that are God's.

But it is being waged on a grander scale, and with more publicity, than perhaps any comparable church - state struggle of modern times.

Official sources here call the conflict between Poland's Roman Catholic Church and the Communist government the worst crisis in church-state relations since the Communists took power 20 years ago.

Many observers wonder how the church here manages to stand up to state power whereas in many other countries the state has won similar conflicts hands down.

In Cuba, for instance, Fidel Castro was able to bring the church to heel with relative ease.

Some diplomats in Warsaw believe it's simply a case of large masses of people rallying to the side of the church. The Polish church was able to gain widespread support not entirely on its merits but because many people are disillusioned with communism.

Unable to express their disillusionment in other ways, they have got behind an institution that dares defy the regime.

POPE PAUL BARRED

Competition between the church and government sometimes seems like a game.

The church stages a great demonstration as part of celebrations marking the 1,000th anniversary of Poland's conversion to Christianity.

The government stages a competing one to celebrate 1,000 years of Polish nationhood and does its best to draw bigger crowds.

The government refuses to let Pope Paul come to Poland to take part in the festivities. The church sets up a throne for him at the keynote celebration in Czestochowa and leaves it empty, knowing the crowd will get the idea.

Wladyslaw Gomulka, the Communist party chief, personally attacks Stefan Cardinal Wyszynski as "like irresponsible shepherd of shepherds," setting a vituperative example for other Communists.

Cardinal Wyszynski fights back from the pulpit and platform and although he doesn't answer in kind he refuses to budge an inch on the issues involved.

One of the cardinal's most successful moves was a walk through the streets of ancient Cracow, a solemn procession honoring a venerated religious object. Most of Cracow's half million people walked with him or acclaimed him.

INVITED GERMANS

The dispute is intimately involved with grievances that have been building up on both sides since the Communists came to power.

But its immediate issue was a letter of reconciliation that the Polish episcopate sent last fall to the Catholic bishops of West Germany inviting them to participate in the millennium celebrations.

The letter proposed a dialogue between the two episcopates based on a willingness to let bygones be bygones in relations between Poland and Germany, arch-enemies of the past.

The Polish government accused the church of meddling in foreign affairs, of trying to drive a wedge between Poland and the Soviet Union and of conducting "holy war" against the interests of the Polish state.

One thing that helped condition the government's responses was the cordial reception in the West German press to the reconciliation offer.

Another was that, in the Warsaw view, the message seemed to equate the sufferings of Poland during the Second World War with those of Germans expelled from the Oder-Neisse territories when these were handed to Poland at the end of the war.

REFUSED VISA

An early indication of government displeasure was its refusal to grant Cardinal Wyszynski a visa to go to Rome this year.

Later Poland's borders were closed to the Pope, foreign bishops and pilgrims intending to take part in the Czestochowa celebrations.

There is talk now that despite all that has happened the Pope may come to Poland later this year. Many moderates on both sides of the quarrel would like to see such a trip as a means of helping dispel the bitterness.

Cardinal Wyszynski, the doughty 64-year-old primate of Poland, is the central figure in the controversy, apparently convinced of the utter rectitude of his moral position and believing the issues are on his side, he speaks with a quiet defiance seldom seen in a Communist country.

"After 10 centuries of Catholicism we have a right to be a Catholic nation and we do not resign that right," he says, adding that if the church-state balance is upset "we do not take responsibility for the future."

Ninety per cent of Poland's 30,000,000 people are Catholic although many do not practise their faith openly.

Independent observers say that, whatever the reason, the people have been solidly behind the cardinal and bishops, thus encouraging them to more confident defiance in government attacks.

SHAKY GROUND

But they say the church was on shaky ground in unilaterally proposing a reconciliation to the German episcopate; that such a move impinged on the authority of the state.

Besides, they're not sure the Poles are ready to forgive so easily the ghastly things done to them by Germany in the war.

They also believe the government blundered by overreacting to the provocation, especially in mounting a series of direct attacks on the cardinal.

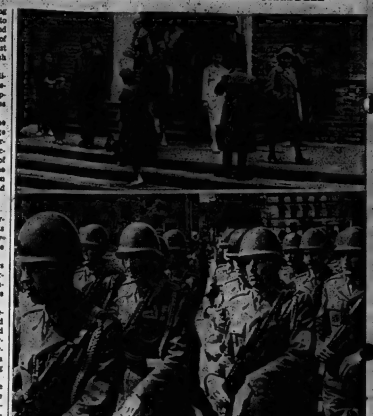

GOD AND CAESAR BATTLE IN POLAND—The Polish government stages a military parade (below) in Warsaw in direct competition with a Roman Catholic Church service. But many refuse to be enticed, as indicated by the crowd (above) leaving the church. This sort of competition is a reflection of one of the great church-state struggles of modern times. Some believe that many Poles support the church as an expression of disillusionment with the Communist regime. (CP Photo)

One government grievance concerns a single phrase in the clergy often use in referring to Poland—"bulwark of Christianity." The inference is drawn is that Poland is supposed to stand as a forward redoubt in the church's struggle against atheistic communism spreading from Moscow.

The government feels the concept of Poland as a bulwark of Christianity embarrasses it in its relations with the U.S.S.R.

Other old antagonisms reawakened by the present controversy include the question of churches and schools. Cardinal Wyszynski in a May 6 sermon complained that when expansion is sought to build new churches "we meet with closed doors nobody is able to open."

Church supporters accuse the government of chipping away at a 1956 church-state agreement providing for the teaching of religion in state schools.

OUSTED FROM SCHOOLS

In 1961, by an act of parliament, religious instruction was taken out of state schools and switched to churches or other buildings designated for the purpose.

Now there are said to be 13,000 such places of instruction with children attending after regular classes in the public schools.

The government maintains the Catholic Church and all other religions enjoy "full and unhampered development." It notes there are 16,908 Catholic clergy now compared with 11,230 in 1937 and that the number of nuns has risen even more.

However, the anti - clerical position of the government seems evident from a visit to the office for religious affairs. This office, ranked just below a ministry, is supposed to be a liaison office but responding observers say it's really a control organ.

I sat for two hours in the office, having come for an objective appraisal of recent events but hearing instead a long, bitter harangue against the church and episcopate.

It was carried on by two officials who accused the church of seeking an "extra-privileged position," of interfering in all phases of national life, of endlessly criticizing state policies, of opposing social reform, of seeking to deny the government any control over education and of endangering public health through mass hiring of venereated objects.

Tomorrow: Many Poles show disdain for Communist values.

What does the Bank of Montreal offer you?

Basic Banking, that's what! Basic Banking is based on the fact that nine times out of ten when you enter a bank, you are looking for service in one of three basic areas—savings, personal chequing or current accounts. Other services you may use once in a while, but these three services cover your day-to-day banking needs. Basic Banking means simply that we have geared our branch offices to give you absolutely top performance in these three vital services. With Basic Banking, you'll get your banking done pleasantly and efficiently and be on your way in a matter of minutes. Basic Banking doesn't eliminate other banking services, of course. On the contrary, you'll find a more complete range of financial services at the Bank of Montreal than at any other type of financial institution. Wouldn't Basic Banking be the answer to your banking needs?

"MY BANK" BofM

BANK OF MONTREAL

TIMING THE SPACE AGE...

Ω OMEGA

the watch that orbited in outer space at 17,000 miles per hour

As an official agency, we are proud that Omega has been selected by N.A.S.A. for standard issue to all Gemini Astronauts. In fact, Omega wrist watches were on the scene during the first American's epoch-making walk in outer space. The world has learned to trust Omega watches because they are produced with the most exacting care. Every Omega...whether for an Astronaut or conventional wear...undergoes multiple quality-control inspections to assure maximum accuracy. You'll agree its good to own a watch of such proven dependability...even if you aren't an Astronaut. Omega is also the official watch of many Olympic Games and has been chosen to time the 1968 Olympics in Mexico.

A—Omega 2-button, 8-dial Speedmaster wrist-chronstar. Measures elapsed intervals of time, ideal for technical timing needs $230.00

B—Omega self-winding, date-dating, Seamaster De Ville $135.00

— TERMS —

Ed. Logan JEWELER

"The Store of Quality and Dependability"
Around the corner at 21 Bridge St. East

Successful Living

Mom Being Pigheaded, Pressuring Daughter

DEAR DORIS: I am 18 years old. My mother insists I finish high school. I am in grade 10 now.

My problem is, I have no ambition whatsoever to continue school. I want to quit now and take a hairdresser's course. My mother won't allow this. I didn't get my credits this year, although I really tried. I feel this problem is driving me to mental insanity. I have had a nervous breakdown over this, but haven't told my mother.

My parents are divorced and it would break my mother's heart if I went to live with him. I feel I will resort to this if my mother forces me into another three years of school. She also plans on having me go through some kind of secretarial school or nursing aide course later. This I do not want.

DORIS CLARE

Please, Doris, tell me what is wrong with a hairdresser's course! — CAN'T STAND IT.

DEAR CAN'T: Not a single thing.

Some people are just not cut out for higher education, and that's that. If you have tried your level best and can't make it, your mother is wasting your time; besides being unkind and pigheaded.

She has a dream for you, complete with what she considers a ladylike, high class career. Perhaps the school counsellor could persuade her that a hairdresser also does God's work in this world. My leaflet entitled "The Hairdresser Has Beauty at Her Fingertips" might help. It is on its way to you.

P.S.: Next time you "have a nervous breakdown" be sure you let her know about it.

* * *

(Anonymous letters are bad manners and may be ignored. When writing in, give Doris your right name and address. It will be kept confidential.)

HE'S KING WITH A Brigham

Priced from $7.95

Features unglowed distiller which removes injurious oils and furs, eliminates tongue-bit—handcrafted in Canada.

SHOPETTE LIMITED

Belleville Plaza 113 Victoria Ave. 962-5621

Pharmacists' Charges For Services Said Justifiable, Proper

OTTAWA (CP) — Spokesmen for the corner druggist said Tuesday that pharmacists' charges for services "are completely justifiable and proper."

"Drug costs to the vast majority of Canadian citizens are neither high nor exorbitant," the Canadian Pharmaceutical Association said in a brief to the Commons drug price inquiry.

The association said statistics show that Canadians spend an average of only $9 annually on prescribed drugs.

The association's brief was presented to a special Commons committee on behalf of 8,000 registered pharmacists in all provinces except Quebec. The committee has been instructed to find ways to lower drug prices.

The impact of the federal 11-per-cent sales tax was nine cents on the retail dollar, the brief said.

This contention conflicted with evidence given the inquiry last week by Revenue Minister Benson who maintained the tax, levied on the manufacturers' selling price, represents between 1.8 and three cents on the dollar.

CALLS TAX IMPROPER

The association described the tax as a "highly improper tax on illness."

The association contended that the private patient bears a disproportionate share of the cost of prescriptions and substantially subsidizes the prices available to doctors, hospitals, governments and similar agencies.

The brief said "multi-pricing policies of manufacturers . . . force the retail pharmacist to purchase his drug supplies at prices which far exceed those paid for the same quality, strength and quantity by others" such as hospitals and similar institutions and government agencies.

"We repeat our often-stated, firm belief that this gap should not exist."

The association said that persons of very limited means or those requiring vast amounts of medication over long periods deserve special consideration.

This could be done through a "professionally-oriented, low-cost prescription services plan to protect against above-average expenditures and catastrophic situations."

Comparin gdrug price increases with other health care components, the association said the Dominion Bureau of Statistics reported in 1964 that the price of drugs increased 20.7 per cent between 1949 and 1964.

It listed other increases as 80.5 per cent for total health care, 108.6 per cent for prepaid health care, 84 per cent for dentists fees, 57.5 per cent for doctors fees and 118.5 per cent for hospital rates.

On patents, the association said current laws for compulsory licensing of other manufacturers by a patent-holder should continue. Patent protection should be extended three years or "some other suitable period made necessary by the particular nature of the drug," providing it is produced in Canadian plants.

Other association suggestions and comments:

1. A qualitative analysis of the healing effects of drugs, whether under their chemical or brand name.

2. Prescribing drugs by their chemical name permits the druggist to use his professional training and experience to dispense known, reliable brand or non-brand drugs and to carry a smaller inventory.

3. A drug information service bringing together all available information on every known drug merits attention by foundations and governments, industry and health practitioners.

ONTARIO BUSINESS COLLEGE
Est. 1868 Limited
- SECRETARIAL
- BOOKKEEPING
- STENOGRAPHY
- ACCOUNTING

NEW CLASSES EVERY MONTH
also
IBM KEYPUNCH TRAINING
Day and Evening Classes Taught by O.B.C. by
BUSINESS MACHINES TRAINING INSTITUTE
SUMMER TYPING CLASS IN JULY
REGISTER NOW
54 Victoria Avenue 962-8678
Belleville

St. Ola

ST. OLA — The Centennial committee and the Cemetery committee met recently at the home of Mr. Tom Carrol.

Mr. and Mrs. Maybin Esler of Harrington Harbour are vacationing at their home in St. Ola for the month of June. In September they will be living at the United Church St. John's Hall in Quebec City, where Mr. Esler has accepted the position of supervisor.

Mr. and Mrs. Tom Davidson of St. Catherines were visitors at the home of Mr. and Mrs. Hugh Davidson.

Mr. J. Van der Veen was a visitor in the village recently. The Van der Veen's have taken up residence in Cardiff.

Mr. and Mrs. Oscar Phillips, Mr. and Mrs. Owen Tripp and Mr. and Mrs. Hugh Davidson attended the funeral of Mrs. Claude Phillips at Roseneath. Sympathy is extended to the family in the sudden passing of a loving wife and mother.

New Treatment For Alcoholics Is Outlined

WATERLOO (CP)—An Indian psychologist Monday recommended treating alcoholics by conditioning them to be sick even at the offer of a drink.

Dr. Santokh S. Anant, chief clinical psychologist at Saskatchewan's Weyburn Hospital, said in an interview that the treatment falls into six classes, the first four designed to create aversion for alcohol and the last two reinforce the patient's confidence in handling the problems that drove him to drink in the first place.

Dr. Anant is attending a two-week course on alcohol and addiction at the University of Waterloo.

The psychologist said he uses suggestion alone in his treatment, and therefore it requires the patient's full co-operation.

He began his form of therapy after observing a similar form where drugs or electric shocks were used to condition the patient against alcohol, he said.

HORSES DECLINE

The horse population in Sweden has declined about 20,000 a year during the last 20 years, because of the mechanization of agriculture.

Bonarlaw

BONARLAW — Mr. and Mrs. Hubert Andrews, have sold their farm to Mr. and Mrs. Doug Bronson of Toronto who are taking over the end of June.

Mr. and Mrs. Russell Heath, Rochester were guests with Mr. and Mrs. Everett Heath.

Mr. and Mrs. Ray Mair and family of Brantford spent the weekend with Mr. and Mrs. R. Dickie.

Several attended the U.C.W. afternoon tea held at Springbrook United Church on Thursday afternoon.

Mr. and Mrs. Hubert Andrews are moving to the Tom Heath house at Bonarlaw.

Mr. and Mrs. Harry Grills, Mrs. L. R. Green, Mr. and Mrs. Arthur Burkitt attended the funeral of John William Johnson of Foxboro at the Grant Funeral Home on Friday afternoon

Mr. Walter Overton, Marmora visited Mrs. Mabel Andrews and Denzil on Sunday.

Mr. Murary Heath, Carl Heath, Everett Heath and Hubert Andrews attended Brooklin Fair on Saturday.

Mrs. A. V. Brown gave the address at the W.I. convention at Queensboro.

FISH EATS BIRDS

The wels or glanis, a large European catfish, catches and eats birds.

Australians to Operate As Independent Unit

By MICHAEL NEALE

VUNG TAU, South Viet Nam (Reuters) — Australian troops will shortly begin operating as an independent unit for the first time since they were committed to the Viet Nam war a year ago.

The new Australian task force of 4,500 men, nearly four times larger than the 1st Battalion of the Royal Australian Regiment, which it replaced last month, now is establishing bases in coastal Phuoc Tuy province. Phuoc Tuy is a Viet Cong stronghold southeast of Saigon.

The Australian contingent, while remaining under over-all American command, is assigned independently to sweep and clear Viet Cong-held areas, following up with its own pacification program.

Until now the Australians have been little more than an adjunct of the U.S. 173rd Airborne Brigade, taking part in 33 military operations during their first year in Viet Nam. A New Zealand artillery battery of about 150 men is attached to the Australian task force.

By the end of this month, when the last replacements have arrived, 15 per cent of Australia's 30,000 - man army will be in Viet Nam.

The force includes a unit of eight helicopters and a special air services team, a commando-type reconnaissance outfit of 100 men.

Except for scattered skirmishes and a Viet Cong mortar attack, the troops of the new task force, one-third of them conscripts, have seen little action since their arrival in Viet Nam three weeks ago.

Expecting bloody fighting for virtually every foot of the ground in Phuoc Tuy province, the Australians now find themselves masters of hundreds of acres of rubber, banana and pepper plantations.

Their predecessors, the 1st Battalion of the Royal Australian Regiment, operating from Bien Hoa, 22 miles north of Saigon, won the admiration of the American military command for their tough "counter-insurgency" techniques, developed in the jungles of Malaya and Borneo.

The Australians quickly found their fighting techniques were different from those of the Americans, who put more faith in devastating firepower and helicopter mobility. Australian tactics, based on stealth and discipline, are more akin to those of the Viet Cong guerrillas.

Go now! Vacation worry-free!
Go with an HFC Traveloan.

AMOUNT OF LOAN	60 months	48 months	36 months	30 months	24 months	12 months
$ 100	$.....	$.....	$.....	$.....	$10.12	$9.46
200	.....	.....	.....	.....	18.35	28.37
500	.....	.....	.....	23.73	32.06	51.24
1000	.....	.....	.....	41.45	56.11	91.54
1500	.....	.....	57.72	.....	.....	.....
2500	.....	72.35	90.18	.....	.....	.....
3000	.....	82.02	108.22	.....	.....	.....
4000	101.06	117.37	144.30	.....	.....	.....
5000	126.25	146.71	180.37	.....	.....	.....

Above payments include principal and interest and are based on prompt repayment, but do not include the cost of life insurance.

Go with money for every need. An HFC Traveloan gives you cash to enjoy a relaxed vacation. Then you repay HFC conveniently.

Ask about credit life insurance on loans at low group rates

HOUSEHOLD FINANCE HFC
BELLEVILLE
196 Front Street—Telephone 968-5793
(at the four corners)
TRENTON
73 Dundas Street West—Telephone 392-6591
(just east of Woolworth's)
Ask about our evening hours

Some new tires are safer than others

Only Fina hasn't any "others"

Effective April 15th, Canadian Petrofina will market only three lines of tires, all as safe or safer than standard original equipment tires (tires installed on new cars at the factory).

Thus, Canadian Petrofina will become the first tire marketer in Canada to discontinue the sale of second, third and fourth line promotional tires.

The savings in distribution costs realized because of the simplification of tire lines will be passed on to the public by reductions in the prices of first and premium line Fina tires.

"With the tire companies and dealers fighting for sales, a large number of "cheapie" tires are being produced which can become a menace to highway safety when used for sustained high-speed driving."—Advertising Age, July 6, 1965 issue.

What's wrong with "other" tires?

You've seen tires on the market that range in price from $8.99 each to $55.00 each. You've heard claims and more claims about treads, plies, cord fabrics, ratings and other factors until you simply can't be bothered listening any more.

However, you probably have not heard that many of the tires marketed by tire companies and distributors are of a lower quality than the tires specified by car manufacturers as original equipment tires. An attempt to justify the sale of these inferior tires is made with the claim that they are "safe when used as intended", e.g., in driving back and forth to work. But, as the president of one tire company put it: "The problem is that the manufacturer's intentions and the consumer's intentions are sometimes 180° apart, and this is how people get killed."

"The need for minimum safety standards for automotive tires is now beyond question," the Federal Trade Commission says.
Toronto Daily Star, February 21, 1966 issue.

If automobile manufacturers won't buy them, don't you!

Like you, car manufacturers must consider both cost and quality. As a result, the specifications of the tires installed at the factory provide for the most economical tire they can buy without going below certain minimum standards of safety and comfort. Obviously, if less expensive tires could be built to give the same results, they would specify them. They like to save money, too. It stands to reason then that even the most price-conscious tire-buyer should *not* settle for less than original equipment quality tires. And, if you want extra long tread life, extreme strength and safety, plus tremendous resistance to abuse, then you're in the market for near-premium or premium tires.

"Tire buyers now face 'confusion and deception' when they try to puzzle out the meaning of such terms as 'premium', 'ply rating', and '100 level', the Federal Trade Commission says. One company's first-line tire might be inferior to the third-line tire of another company."
Toronto Daily Star, February 21, 1966 issue.

How you can tell.

The big question is: how do you know which tires are as good or better than original equipment tires and which tires are not? Broadly speaking, so-called first line and premium tires are as good or better than original equipment tires, while second, third and fourth line promotional tires are inferior in quality. But because tire classifications are not uniform and common to all companies, the first line tires of one brand might be inferior to the third or fourth line of another brand. That is why, in order to eliminate all doubts and uncertainties, we are making a firm public commitment that from now on, the quality of all Fina tires, regardless of price, will be as good as or better than standard original equipment tires.

"There are more than 100 brands of tires today, more or less well-known, labelled in all possible ways. But there is no appropriate legislation on the necessary tire quality standards. The car owner must be made aware of these facts because his life may depend on it."
Translated from La Patrie, January 9, 1966 issue.

Government testing method proves superior strength and safety of Fina tires.

We wanted *conclusive proof* that our three tires are equal to or better than the quality of original equipment tires. They were compared with original equipment tires by a scientifically-engineered test used by the government to determine carcass strength—*the most important factor in tire safety.*

Results proved that, compared to original equipment tires, our premium tire, *the Fina Executive, is 70% stronger* than most original equipment tires. Our near-premium tire, *the Fina Flyer, is 50% stronger,* and our first line tire, the *Fina Superline, is 20% stronger.*

We have actually lowered the cost of safe tires.

By standardizing on three safe tires we have made substantial cost reductions—savings that are being passed on to you in the form of prices low enough to surprise you, *plus* free whitewalls, *plus* a lifetime guarantee based on tread wear.

So, even if you're a bargain tire buyer, shop at your nearest Fina dealer. The difference is that the bargain tire you'll buy from him will be safer and stronger than the tires on most new cars. You can bet your life on even our lowest priced tire.

A. Campo
President,
Canadian Petrofina Limited

Fina makes it safe to save money on tires!

Fina Executive
...the hand-crafted premium tire. World's only tire with single ring whitewall on one side —double on the other.

Fina Flyer
...the near-premium tire that's 50% stronger than most original equipment tires.

Fina Superline
...our lowest-priced tire—20% stronger than most original equipment tires.

Collective Bargaining, Arbitration Discussed By Medical Association

Blistering

(Continued From Page 1)

or more former conservative cabinet ministers had been involved with the wechan. He described as a security risk.

Following release of the letters, Mr. Justice Spence decided comment.

GIVES NOTICE

The judge's letter dated June 7 says "I wish to give you notice that I will have to consider all of the allegations" made at the hearing's public and secret sessions by commission counsel J. L. O'Brien and by Jack Campbell, lawyer for Justice Minister Cardin.

His letter, even longer than Mr. Fulton's reply dated June 13, consisted mostly of extensive quotations from the final legal arguments of Mr. O'Brien and Mr. Campbell.

"I must now consider the evidence that was introduced before the commission, and any charges of misconduct found in the proceedings before the commission, before preparing my report," Mr. Justice Spence's letter says.

It quotes section 30 of the Inquiries Act:

"No report shall be made against any person until reasonable notice has been given to him of the charges of misconduct alleged against him and he has been allowed full opportunity to be heard in person or by counsel."

COLLECTS 'OPINION'

Mr. Fulton said on Mr. Justice Spence has done "is collect an agglomeration of opinion as to how any function or discretion as a minister might have been otherwise exercised 5½ years ago."

"The opinions you record are those brought in argument—not as evidence—by Mr. O'Brien or Mr. Campbell, neither of whom has ever had any responsibility for the administration of government and both of whom have shown themselves to be partisan in the extreme in their respective summations. How on earth can those be regarded as charges of misconduct?"

Mr. Fulton says "it is astounding that a judicial commissioner could have adopted such an extraordinarily nonjudicial attitude and written such an extraordinarily nonjudicial letter.

"Second, it is equally astounding that any commissioner could have written a letter that so completely disregards the ruling which he himself made in the course of the proceedings before him."

He quotes an April 25 ruling by Mr. Justice Spence that before he can report to the cabinet notice must be given to persons involved "setting out the detail of the charges of misconduct which, not the minister of justice or the counsel for the commission, but the commissioner is about to find against them."

Mr. Fulton says "I find nowhere in your letter any statement that specifies your finding, or ruling, as to what constitutes proper conduct, or departure from proper conduct amounting to misconduct, or any specification whatsoever, of a charge of misconduct in any sense that would enable any person to meet what would be regarding in an judicial or quasi-judicial proceedings as a charge."

THIRD ATTACK MADE

Mr. Fulton's letter, and the statement which accompanied it, was the third time in which Mr. Justice Spence has been taken to task publicly over the inquiry.

Mr. Fulton and Opposition Leader Diefenbaker sharply criticized the commissioner for holding initial hearings in secret without notice to them or their lawyers being present. Later, they boycotted further hearings, after Mr. Justice Spence authorized release to reporters of a summary of RCMP reports on him. Monsinger prepared for the commission by Mr. O'Brien. The summary was described by the judge as a "handy document" but not evidence in the inquiry.

Dockers

(Continued From Page 1)

Basil Legge, federal mediator in the 1956 dispute since May 30th. Claude Jodoin, president of the Canadian Labor Congress, Mr. Nicholson and three other mediators who had been helping to mediate since Saturday.

The 200-member general council and chief negotiator, said he had every reason to believe that the union rank-and-file would accept the recommendation of their 19-man negotiating committee.

Mr. Hahn said it will take a month at least before the three Quebec ports go back to normal operations. He expressed the hope that productivity on the docks will increase.

"We will try to conciliate the union's enormous demands with an increase in productivity," he told reporters.

'TON MANY POINTS'

He said the Shipping Federation won many points it had argued, but did not list them.

It was learned that the central issues of wages and job security were largely settled in 18 hours of bargaining Saturday and Sunday morning.

When the talks resumed at 4:40 p.m. Monday between ILA leaders and the four-man cabinet team, three main issues remained unresolved:

1. A union demand that the retroactive pay increase apply to overtime.

2. A demand that dockers be guaranteed four hours of work every time they are called out by their employers.

3. A demand that dockers would for work on Saturdays be notified by 1 p.m. Saturday to free them for weekend leisure activities.

Disagreement persisted after four hours of conferences and the four ministers asked the prime minister to look into the dispute for the first time.

TWO SIDES MEET

Top negotiators from the Shipping Federation and the union shuttled in and out of Mr. Pearson's office from 10:26 p.m. until 1:57 a.m. when the two parties met face-to-face for the first time in weeks.

Both sides approved a compromise formula put forward by Mr. Pearson. The formula reported granted the union's first and third demands and involved a modified version of the second demand.

Mr. Nicholson said he would draft a formal agreement this morning and submit it to the negotiators for initialing. The negotiators for both sides would then returning to Montreal and Quebec to report to their colleagues.

Members of the cabinet team beside Mr. Nicholson were Transport Minister Pickersgill, Health Minister MacEachen, and Privy Council President Favreau. George Haythorne, deputy labor minister, also took part in the talks.

Mr. Jodoin attended as adviser to the ILA negotiators.

The long day began at 11 a.m. with a meeting of ministers and Mr. Pearson. They reviewed the weekend talks and decided to summon both parties to Ottawa for fresh discussions.

To Rush

(Continued From Page 1)

Expo spokesman described as "a desperate situation."

NEED EXPO OBJECTS

Streams of materials, objects for exhibits, and even the prefabricated parts of whole pavilions, are lying in the docks or ships idle in Montreal Harbor, he said.

No exhibitors will abandon their displays but major changes may have to be made in the form some exhibits will take, the spokesman said.

Officials for the Russian pavilion beat the strike by landing their goods at Saint John Harbor and shipping them over land from New Brunswick to Montreal.

An official of the Empire Stevedoring Co. here estimates at least 100 vessels at Montreal have given up and sailed to unload here. Some returned home and others unloaded in other ports.

Small ocean-going freighters and coasting vessels are able to take cargos destined for the three Quebec ports to harbors anywhere, he said.

Empire Stevedoring unloaded eight ships intended for Montreal, at Prescott, Ont.

No Action Taken by Supreme Court

OTTAWA (CP)—The Supreme Court of Canada decided Monday not to interfere with the conviction and death penalty of Roger Fulton, 25, of Vancouver.

Fulton is to be hanged Aug. 9 for killing Assistant Manager Jan Kelderman of a Vancouver trust company during a robbery in May, 1965. The jury did not recommend clemency.

Chief Justice Robert Taschereau, delivering the court's judgment, said the court saw no merit in Fulton's appeal in which it was argued that trial judge Mr. Justice T. W. Brown did not properly instruct the jury as to what it could consider in deciding whether to recommend clemency.

Napanee District News

Mrs. H. C. Pile
Phone 354-4899

12 Filipino Nurses to Join Hospital Staff

NAPANEE — In the not too distant future, the Lenox and Addington County General Hospital will add 12 new nurses to its staff, each with a degree of B. Sc. in nursing.

The nurses are coming from the Philippines, and may be of pure Asiatic or of mixed origin, Chinese and white or Maori. Several are on the staff in the Kingston General Hospital, and are not only most efficient, but also are well liked both by other members of the staff and by the patients.

Mr. Romero C. Ramos, a member of a firm which places such nurses in hospitals in Canada and the United States visited here recently and arrangements were made through him. Before being accepted the nurses are screened for such things as their knowledge of English, character, and personality. Only those who show that they can adapt readily to new conditions are considered. After the four candidates asked by the agency, the nurse must have a medical examination at her own expense, and then also pay for her own transportation.

The nurses come by plane and on their arrival with them and see that each reaches the hospital to which she is assigned safely. Their travels with them to these hospitals, both to keep the nurses in touch with their homeland, and to settle any problems that may have arisen.

The qualifications of these nurses are so high, that they are immediately eligible as nurses in Canada without writing any further examinations.

Deseronto Personals

DESERONTO — Borden Estell of R. R. 1, Deseronto, was elected to the Kingston General Hospital Saturday and will undergo surgery Thursday.

Mrs. Jack Amerigo, wife, of the Rev. Canon Temple, chaplain to the Mohawks of Tyendinaga, is a patient in the Lennox and Addington General Hospital.

Charles Ludiman of Thomas St., who is under treatment in the Kingston General Hospital, spent the week-end at his home, returning to the hospital for further treatment.

Mrs. Alex Robertson of College St., who lost her husband in March, moved Monday to the Perth area. She has sold her home here.

Mrs Albert Crook and her daughter, Miss Jean of Toronto, spent the weekend at their home on Dundas St.

Mr. David Brickell of Madoc, representing the Ontario Temperance Federation, was the speaker today in the Deseronto and the Mowat United Churches.

Mrs. Helen Bush of Toronto, who recently returned from a visit to Italy, spent the week-end with her sister, Mrs. Cummings Taverne of Nepanee and her family; and attending the meet of the Ontario Provincial Association of which her husband is president, in Kingston Saturday.

Mrs. Anita Vanderwater of Toronto was the weekend visitor of her, mother-in-law, Mrs. Ethel Vanderwater of Mill St.

REDUCED TO CLEAR
SEED POTATOES
IRISH COBBLER
CHEROKEE
RED PONTIAC
$4.50 75-lb. bag
RED NORLAND
NETTED GEM
$5.50 75 lb. bag
Bishop's Seed GARDEN CENTRE
1-49 STATION ST.

Planning Board Gives Approval for Housing Subdivision

NAPANEE — Plans for the Rollins subdivision were given approval by the Napanee Planning Board last week. The plans have been under study since last fall, when they were submitted by the Ontario land surveyor Construction of roads and services will probably begin in the near future, as they must be finished before building begins. The firm has indicated that it will have houses ready for occupancy by fall. Thirty homes are planned for the area.

The Board also gave approval to the Lakeland Gas Co. for the installation of a control station behind Dr. Burke's office building. Plans submitted were found to be satisfactory. Gas pressure in that area has been too low, and the control station will remedy this.

Plans drawn up by W. Stuart Eadon and submitted by Ernest Turner were examined and approved. Mr. Turned has property with over 300 feet of frontage on East William St., on which he wishes to build a house. This was approved, with the provise that the property must be laid out as a subdivision before any further building is done. The property extends to the river.

Approval was also given to Clarence Milligan to purchase land from Mrs. Sarah Elizabeth Martin adjacent to land previously purchased from her. The property is on the original Selby Road, an extension of what is now called the Camden Road. Frontage of the road involved here, one arm going to Newburgh, and the other to Selby. This road now is closed off by Highway 401.

Permission to build a house on Robert St. was refused to Orvis Dellenbeck, as there is 50 feet from the number of seven feet of land in the lot demanded by the town by-law.

Members of the Planning Board are Wesley Allen, chairman; Alvin Wartman, assessor; and building inspector; Mayor Lorne A. Smart, Gordon MacGregor, Ralph Bell, Ernest Marshall, Donald Holmes, and David Roffey. All were present but Mr. Roffey who was out of town on business.

MAKE CHOWN'S YOUR
CHOWN'S
CANADIAN GENERAL ELECTRIC HEADQUARTERS
BELLEVILLE SHOPPING CENTRE 968-6771

Expo 67 is coming.
Your once-in-a-lifetime chance to see the best of 70 countries for only $1.80.

Next year, there's no need to take a world tour. Because the world is coming to you.
Over 70 countries are getting ready, right now, to bring you a dazzling array of their arts and achievements. The place — Expo 67, the extraordinary world exhibition at Montreal.
To step into one of the fascinating national pavilions will be just like going abroad, with the atmosphere, the sights and sounds, the people, the music, the food and the fun.
And as you go sightseeing from one country to another, each one will stamp your Expo passport with its own distinctive "visa". You never had a souvenir like this before.
But then, there never was a show like Expo before — anywhere. Plan now to come to Montreal next year. At Expo 67, you'll see the world.

You'll see the dances and drama, and hear the music of half the world. The intricate, exquisite beauty of Thailand's traditional ballet. The strange music of Japan. The exciting, hot stomping rhythms of Eastern Europe. Mariachis from Mexico. The songs of the gauchos from Argentina.

Any traveller will tell you that one of the pleasures of a world tour is the food. French food. Italian food. Asian food. Russian food. All kinds of food. And international food will be one of the pleasures of Expo 67. Try mid-yuki from Japan. Swedish smorgasbord. Paëlla from India. Or dine in a flower pod from Mexico. It's awesome. If there's one place a diet doesn't belong, it's Expo 67.

If you've never been to a carnival in the Caribbean, come to Expo 67. Man, it'll be a real "pump-up". There'll be calypso and limbo, steel band from Trinidad, Bomb dancers from Barbados. See how the limbo should be done, under a flaming pole that inches down the ground. Try it yourself, if you're brave enough.

Catch the mood of the Far East, as you glide past a Chinese junk on a sampan ride. Take a trip to a Venetian gondola. Look over an icebreaker from the U.S.S.R. Spot dozens of flags from the 300-berth Marina. Or watch great ships from around the world go by on the Seaway.

Africa — mysterious, exciting, different. In African Place, you'll see how old Africa blends with the new. You'll marvel at the modern achievements, then thrill to the age-old tom-tom. You'll see the progress of the new African nation, then watch a primitive ceremonial dance.

See the great achievements of the Soviet Union in the arts and science. Experience weightlessness in the space exhibit. Try typical dishes in the 1,100-seat restaurant. After your visit to the U.S.S.R Pavilion, your ideas about this great country will never be the same again.

An Expo 67 Passport lets you entry visits to all the national pavilions, all the theme pavilions, and unlimited rides on the Expo Express. At the reduced advance prices, a Daily Passport costs $1.80. A Weekly Passport (7 consecutive days), $8.50. Big savings, too, on Season Passports, and Youth Passports for the 13-21 age group. Children 5-12, half price. (Open as on April 28, 1967). On sale at banks, travel agencies, department stores and wherever you see the official Expo 67 sign.

expo67
MONTREAL CANADA
UNIVERSAL AND INTERNATIONAL EXHIBITION • APR. 28 - OCT. 27, 1967

(Advertisement)
FALSE TEETH
That Loosen
Need Not Embarrass
Many wearers of false teeth have suffered real embarrassment when their plates dropped, slipped or wobbled at just the wrong time. Do not let this happen to you. Just sprinkle a little FASTEETH on your plates. Hold firm! Bite more firmly, so they feel more comfortable. Don't worry about your plates "letting you down." Get FASTEETH at any southern druggists.

Bert Lewis JEWELLER
Diamonds — Watches — Jewellery
328 FRONT ST. DIAL 968-9041

The Intelligencer
TUESDAY, JUNE 14, 1966

SPORTS SLICES

By Geo. H. Carver
Sports Editor

It is regatta time in this section of the nautical banana belt and the boys who have a distinct yen for the wave-splitting hellions of the power boat family are sparking interest in Picton's world champion classic slated for July 1, 2 and 3.

There is no cheat-hustling brigadiedom about the boast of the Prince Edward Yacht Club—buddies with the Canadian Boating Federation in the sponsoring barge—that in Hayward Reach they have one of the world's fastest and finest nautical race courses in the world.

Any lover of Nature's artistry will agree that the view from the road that ribbons the north shore of the Reach reveals a "painting" of charm and beauty.

The Reach itself, placid in its laziness, ripples gently, purging the tree-sentinelled slopes that rise slowly from shorelines.

It is expected that some 25,000 people will view the classic from the shorelines and other vantage places. Back in the Harmsworth days of the early 60's the area contended a large crowd, greased with spectators crowding and freckling both shorelines.

Roads channelling into the area were jammed with motor traffic before and after the events. However a more organizational program with assistance of the various police departments will eliminate much of the highway choking this year, according to yacht club officials.

I understand the Royal Canadian Mounted Police and the Ontario Provincial Police as well as the town department will be out in force to maintain traffic control both ashore and afloat.

The successful defence of the Harmsworth Trophy on two different occasions provided breath-taking spectacularx. The mighty unlimited with rooster-tails spewing 200 feet to the rear and 60 feet in arcing height drew gasps from landlubbers as well as veteran boatmen.

However, much of the excitement was dissipated due to the lengthy laterims between heats. This, yacht club officials say, will not occur this year at the classic.

The seven-litre boats and other classified entries in the world championship events will assure "a race every half hour" during the three-day racing cycle.

"The power and majesty of the unlimiteds may not be apparent," a veteran driver told me, "but I'll guarantee you there'll be three times the thrills and spills that you saw when the big boys were out there."

"The seven litres, the .266's, the .290's and other vying craft will provide a spectacle that will be just one thrill after another. Any and all of these craft can exceed 100 miles per hour. This world record created by Art Asbury is 153.7 mph."

"This record was set by a Quebec-owned seven litre boat, Royal Canadian—and a lot of people like myself are hoping she will be able to equal or better the mark. After all a world champion is an attraction in itself and would draw a lot of people."

"However," he said, "I understand there are twelve entries ready for the classic and more are expected even from Belgium and Italy"

Among the entries are Brian Bruton, Whitby, with "Tabor"; Cyril Smith of Clarkson with "Widow Maker"; Douglas Fells, Palmerston with "Ka-Do"; Ed "Bud" Schroeder, Niagara Falls, N.Y. with "Sodbasily"; Mike Thomas, New Jersey with "Miss Washington"; Mike Thomas, Collingwood with "Slo-Kun"; Fred Brouse, Brockville with a .280 and Don MacDonald, Toronto with "Color Flame".

The events in four classes will start Friday, July 1 with the world championship being run off Sunday, July 2. The winner will be presented with the beautiful "Maple Leaf Trophy" emblematic of the world's limited power boat championship. This is the first year of competition.

Incidentally, MacDonald's "Color Flame" won the Peterborough Grand Prix while Brouse's boat took the honors in the .250 class.

May Quit Baseball

Astros Demote Gentile

HOUSTON (AP) — Houston Astros assigned Jim Gentile to Oklahoma City of the Pacific Coast League Monday but the veteran first baseman with the exploding temper indicated he might quit baseball rather than report to the minor league club.

Astro manager Grady Hatton said Gentile is "a bad influence" on the club.

"He's not going to play for me."

Gentile, 32, was informed of the decision Sunday night shortly after he was kicked out of the game between Houston and Chicago Cubs for tossing his bat toward plate umpire Ed Vargo.

Hatton said if any major league club wants him Houston is ready to make a deal.

Chuck Harrison has been recalled from Oklahoma City to take Gentile's place.

MORE SPORT ON PAGES 12, 13, 16

True value
Corby's
ROYAL RESERVE
Rye Whisky

Inter-League Cancelled ★★★★★ *Campbell Honored*

NHL Outs Draft, Names 10 To Hall

MONTREAL (CP) — Clarence Campbell, president of the National Hockey League, announced Monday night that today's scheduled inter - league draft was cancelled because the league governors, "didn't want to steal from one another."

Mr. Campbell made the announcement at the end of the opening day of the four-day annual NHL convention being held in Montreal.

The inter-league draft is the system under which NHL-owned players from the minor leagues may be drafted for the standard $20,000 price.

"The prime concern of the clubs is not to loan any players and try to pick up more," Mr. Campbell said in reference to the 1967-68 expansion program when players will be let demand. Six new clubs will form a second NHL division in 1967-68.

Mr. Campbell said the decision was reached late Monday after the league governors figured they had nothing to gain by the draft.

"They called it off because they weren't sure what would happen," the league president said.

ENTER HICKEY HALL

Mr. Campbell was one of 10 persons selected to hockey's Hall of Fame. The Rhodes scholar was elected in the builders' category. He was elected league president Sept. 4, 1946.

The others were goaltender Frank Brimsek, defencemen Babe Pratt, Kenny Reardon and Butch Bouchard, along with forwards Ted Kennedy, Max Bentley, Elmer Lach, Hector (Toe) Blake and Ted Lindsay.

Blake has coached Montreal Canadiens to a record nine championships and six Stanley Cups since taking over the coaching duties in 1955.

A Detroit Red Wings' spokesman noted that Lindsay, who leads all left wingers in NHL history in goal-scoring, was also elected to Michigan's sports HAE of Fame recently.

Pratt recorded 17 goals and 40 assists for an NHL record of 57 points during 1943-44, topped ever by a defenceman. The record was not broken until 21 years later, when Pierre Pilote of Chicago Black Hawks had 59 points.

Reardon and Bouchard were defence mates with the Canadiens. Reardon made four all-star teams in four years beginning in 1945-46, while Bouchard crystallized for five all-star spreads in his 14 years with Montreal.

Kennedy sparked Toronto Maple Leafs to five Stanley Cup victories and was the first winner of the Toronto team's Most Valuable Player award — the J. P. Bickel Memorial Cup.

WON HART TROPHY

Bentley played with Chicago and Toronto and won the Lady Byng Trophy for clean play in 1942-43. He had his greatest season in 1945-46 when he won the scoring championship, was picked as the all-star centre and won the Hart Trophy on the strength of his 31 goals and 30 assists.

Lach, another centre, played with the Canadiens for 14 years and ran up an impressive record of achievements, appearing in 664 regular season games and another 76 playoff contests.

He accounted for 215 goals and 408 assists in regular season play and added 19 more goals and 45 assists in playoffs.

Earlier in the day, the league committee decided that players getting simultaneous major penalties from opposite teams will get out their five-minute infractions but substitutions will be allowed.

In an effort to curb players on the bench and in the penalty box, leaving over the ice surface to take part in a brawl, an automatic $50 fine will be handed out. Previously, a player had to leave the bench to be fined.

The committee also laid down a regulation whereby a player who persists in fighting after he has been awarded a penalty will be given a $20 fine.

Baseball Standings

BY THE CANADIAN PRESS

National League

	W	L	Pct.	GBL
San Francisco	36	23	.610	—
Los Angeles	34	22	.596	1
Philadelphia	33	23	.589	1½
Atlanta	34	24	.586	1½
Houston	32	26	.552	3½
St. Louis	28	29	.473	8
Atlanta	27	34	.443	10
Cincinnati	23	31	.426	10½
New York	21	31	.404	11½
Chicago	17	38	.309	17

Probable Pitchers Today

St. Louis (Stallard 6-3) at New York (Hunter 1-0)
Atlanta (Johnson 4-5) at Philadelphia (Wise 1-1) (N)
Cincinnati (Maloney 5-2) at Pittsburgh (Fryman 4-1) (N)
Houston (Dierker 3-1) at Los Angeles (Podres 7-2) (N)
Chicago (Holtzman 2-6) at San Francisco (Herbel 1-6)

Wednesday's Games

New York at Atlanta (N)
Philadelphia at Cincinnati (TN)
Pittsburgh at St. Louis (N)
Chicago at Los Angeles (N)
Houston at San Francisco

American League

	W	L	Pct.	GBL
Cleveland	34	18	.654	½
Baltimore	37	20	.649	—
Detroit	34	21	.618	2
Minnesota	27	27	.500	8½
California	28	29	.491	9
Chicago	26	28	.481	9½
New York	26	29	.453	11
Kansas City	22	32	.407	13½
Washington	23	36	.390	15
Boston	20	35	.364	16

Probable Pitchers Today

Minnesota (Boswell 3-4) at Kansas City (Dobson 3-4) (N)
California (Chance 3-8) at Chicago (Benbarck 3-3)
Washington (Ortega 5-3) at Detroit (Monbouquette 3-3) (N)
Boston (Santiago 4-3 and Stigman 1-4) at Cleveland (Siebert 5-3 and Tiant 4-3) (TN)
New York (Stottlemyre 5-4) at Baltimore (McNally 5-4) (N)

Wednesday's Games

California at Minnesota (TN)
Kansas City at Chicago (TN)
Baltimore at Washington (N)
Cleveland at New York (N)
Detroit at Boston (N)

International League

	W	L	Pct.	GBL
Columbus	31	17	.646	—
Toledo	27	24	.529	5½
Jacksonville	25	23	.521	6
Rochester	26	27	.491	7½
Buffalo	23	25	.479	8
Richmond	24	27	.471	8½
Toronto	23	26	.469	8½
Syracuse	21	31	.404	12

Today's Games

Rochester at Columbus
Syracuse at Toledo
Richmond at Buffalo
Jacksonville at Toronto

MINOR SOFTBALL WEEK

THOSE WHO WATCH THE CUTIES PLAY,
LIVE TO LAUGH ANOTHER DAY

CALIFORNIA CUTIES
vs.
COMMERCIAL ALL STARS

WED., JUNE 15 — 8.15 P.M.

ALEMITE PARK — UNDER LIGHTS
ADULTS 85c CHILDREN 30c
— IN AID OF MINOR SOFTBALL —

Course Slows US Open Big Names

Success Dulls Player's Desire

BY BOB GREEN

SAN FRANCISCO (AP) — Gary Player, preparing to defend his U.S. Open golf title, says his desire is dulled by his spectacular successes in 1965.

"I have achieved my ambition and the desire isn't theoretically isn't so intense," the South African said Monday after a practice round over the Olympic Country Club course.

"I'm not playing well because I'm not playing enough," he added. "There's so many other things I have to do now. There was this department store tour —five cities in five days. Try that some time."

Player, whose last U.S. tournament was the Memphis Open last year became the third man in history to win golf's big four — the Open, the Masters, the British Open and the Professional Golfers' Association title. The others were Gene Sarazen and Ben Hogan.

All three of the major U.S. networks carried weekly boxing shows until about two years ago.

Leder said he won't bid for any fights involving heavyweight champion Cassius Clay. "I don't like what he stands for."

Says Boxing Headed For TV Revival

NEW YORK (AP)—Boxing is headed for a revival on television, says Bob Leder, who plans to bring it about.

Leder is executive vice-president of NBC General Broadcasting, which operates five of its own television stations and has a partnership with Madison Square Garden for the production of five sports events.

"We feel there is still a great audience for leading fights," said Leder in an interview Monday.

"We'd like to do about six fights a year if we have the attractions."

All three of the major U.S. networks carried weekly boxing shows until about two years ago.

Leder said he won't bid for any fights involving heavyweight champion Cassius Clay. "I don't like what he stands for."

pic Club course Monday and was far from satisfied. None of the other top choices in the 151-man field for Thursday's Open start would admit to good rounds either.

"Just so so," said Jack Nicklaus, the Ohio strongboy who may be the favorite.

"I can't keep it out of the rough," said Ben Hogan, 53, the four-time winner who has extended a special invitation for the tournament.

"I'm still get tired after a couple of rounds," said Arnold Palmer, plagued with a back injury. "It's feeling better, though."

Yesterday's Fights

BY THE ASSOCIATED PRESS

Turin—Piero Del Papa, 177, Italy, outpointed Clarence James, 186½, San Francisco, 8. Cincinnati—Billy Joiner, 181, Cincinnati, knocked out Nert Brownfield, 204, Pittsburgh, 2; Dick Wipperman, 198, Buffalo, N.Y., stopped Ed Fletcher, 214, Niagara Falls, N.Y., 3. Las Vegas, Nev. — Freddie Little, 135, Las Vegas, outpointed Eddie Pace, 134½, Los Angeles, 10.

Withdrawal Decision Appealed

NEW YORK (AP) — Gil Clancy, manager of Emile Griffith, said Monday he has appealed the World Boxing Association decisions to withdraw recognition of Griffith's welterweight title.

Clancy has court action pending in New York where the State Athletic Commission maintained that Griffith automatically gave up his welterweight crown when he beat Dick Tiger for the middleweight championship.

Griffith is defending his middleweight title against Joey Archer in New York July 12.

CLAY MAY DEFEND

FRANKFURT (Reuters) — World heavyweight champion Cassius Clay will probably defend his boxing title here in September against European champion Karl Mildenberger of West Germany, German boxing sources said Monday. Clay's managers have agreed to a bout sometime between Sept. 3 and 10, they said.

Important news for the Canadian flying public:

Air Canada will maintain services despite strike announced by sales employees

As one of this nation's major public utilities, Air Canada recognizes fully its obligations to the citizens it serves. Consequently, the airline will do everything possible to ensure continuation of all flights, despite the announced strike by the members of its Sales Employees' Association, scheduled for midnight Wednesday.

FLIGHT OPERATIONS CONTINUE

Supervisory staff and other Air Canada personnel have already joined forces to serve the public at every centre where the regular sales personnel may go on strike.

Flying operations of the airline will not be affected, though there may be some unavoidable delays or inconveniences in passenger handling on the ground. The transportation of mail and air cargo will continue as usual.

UNION TWICE REJECTS AGREEMENT

Air Canada has twice achieved agreement with the Sales Employees' Association's negotiators. The first agreement was reached shortly after expiration of the previous contract on Dec. 1, 1965, but was refused ratification by the membership.

A second agreement based on a unanimous recommendation by a conciliation board and endorsed by both the Company's and the Association's representatives, called for a wage increase totalling 15 per cent over 30 months, a $150 per month retirement and other tangible benefits. This, too, was apparently rejected by a majority of that portion of the membership which voted.

Even as late as Friday, June 3, the Company agreed to increase its attractive benefits on a sliding scale, depending upon seniority, to a maximum of $250, in the interests of achieving a settlement — as this appeared to be a major point of contention.

Despite this attempt by the Company to meet the Association's demands, representatives of the employee group refused to negotiate further at that time.

In short, the Company has negotiated in good faith from the outset, and has made continuing efforts to explore every possible avenue in the hope of achieving a settlement. It is ready to continue discussions with the SEA at any time.

NOW, A STRIKE

The SEA represents 1,600 Air Canada employees within Canada, principally passenger agents at the airline's airport and city ticket offices and in telephone reservations offices. While anticipating some disruption in the efficient handling of passengers on the ground, Air Canada expects to be able to ensure that passengers and shippers receive the service to which they are entitled in the event of a walkout by these employees.

The Company sincerely regrets any inconvenience which may be caused by this threatened strike — the first in the airline's 29-year history — and trusts that the public will understand the circumstances.

Further newspaper and radio announcements will notify the public of arrangements made in each centre affected by the strike, to ensure the continuation of the best possible standards of service to all who wish to travel or ship by air.

AIR CANADA

Minor Baseball Results

Sine Shell trounced the Jaycees 19-4 in a B.M.B.A. peewee game last night while in tadpole, Jets trimmed the Rockets 8-3.

Gary Edwards and Rick Meagher combined to pitch a one-hitter for Sine Shell, striking out 14 batters and walking four. Dennis Cone and Greg Duffy allowed nine hits in defeat, as well as 16 walks. They fanned 11.

Barry Cutkin collected three singles to spark the Sine attack. Michael Smith, Gary Edwards and Michael Harris each hit a double and single.

Greg Duffy spoiled the winners' no-hit bid with a single for the Jaycees.

Jaycees	000 022 0 4-3-1
Sine Shell	402 355 x 19-9-2

In the tadpole tilt, Greg MacInnes, Paul Weeks and Stephen Cosier combined to hurl three-hit ball for the Jets. They fanned 14 and walked six. Peter Hall gave up eight hits in going the distance for the Rockets. He struck out 13 and passed seven.

Paul Weeks hit a home run and double, Roger Lapp a homer, Randy DeGenova and Brian Coughlan a double each. Stephen Cosier, Greg MacInnes and John Hipwell added singles. Mark Porter singled twice and Brad Porter once for the Rockets.

HAVE TENDER EARS

Naturalists say rabbits should not be lifted by their ears, which are very sensitive.

Rampaging Robinsons Blank Yanks

Drive In Five

By DICK COUCH
Associated Press Sports Writer

Minnie Rojas' come out and get it" pitch has American League hitters biting off more than they can chew.

The rookie California pitcher blanked Chicago for six innings Monday night as the Angels salvaged a doubleheader split by edging the White Sox 2-1.

Rojas has started two games and won both since his call-up from the Angels' Seattle farm club last month while compiling a 1.26 earned run average in seven appearances over-all.

"He's got three pitches — slower and 'come out and get it,'" one frustrated skipper has said of the 21-year-old righthander.

The Angels purchased Rojas from a Mexican League club earlier in the year for the bargain price of $2,500.

The White Sox, who had won the rain-delayed first game 5-3, reached Rojas for only four hits and no runs until the seventh inning. Then, after making J. C. Martin his sixth strikeout victim, Rojas gave up a single to Sox second baseman Jerry Adair, by Floyd Robinson with a pitch and walked Smoky Burgess, filling the bases.

Bob Lee then replaced Rojas and got Jack of the farm when left fielder Willie Smith grabbed John Romano's liner and doubled Adair at the plate with a rifle throw.

Elsewhere, Frank Robinson's three-run homer and a two-run shot by Brooks Robinson led Baltimore Orioles past New York Yankees 5-0. Detroit Tigers nipped Washington Senators 4-3 and Minnesota Twins divided a twin bill with Kansas City Athletics, dropping the opener 5-2 before rebounding in the second game 6-1. The Boston-Cleveland game was rained out.

Minor Softball Week

Commercials Meet Cuties

Minor Softball in this city will receive the proceeds but local softball fans will have the enjoyment when the California Cuties appear in one of their unique performances here tomorrow (Wednesday) night.

The Cuties, a 7½-man team dressed in women's attire, will tangle with the Belleville Commercial League Stars starting at 8:15, at Alexandria Park.

All proceeds will go to Belleville minor softball. This fits right in with the theme of things since Minor Softball Week is being held from this Saturday June 18, to June 25.

The Cuties performed here a couple of years back and kept the crowd in stitches. But it is not all clowning. They are superb ball players.

Members of the team include Beulah, (that's where the ½ - man comes in) a midget who stands 32 in. high; Speedee Princess Ramona; a hot-shot pitcher who fires bullets, known as Sleeping Sheila; the owner and originator of the team, Lisa Jane, who has taken part in every game played by the Cuties over the past 17 seasons; Dumpy Dora, who slugged 16 home runs last season; six-foot-eight inch Dinah Sore; Main Street Sally, who batted .450 batting average and last but not least Hesky Helen.

Meanwhile the Commercial Stars have selected 21 players to go against the Cuties. Five of the six Commercial clubs are represented. Point Anne did not wish to participate.

From Stewart Warner comes Doug Ellis, Junior Day, Claude Brulotte, (that's where the ½ - man comes in) a midget who stands 32 in. high; Speedee Princess Ramona; a hot-shot pitcher who fires bullets, known as Sleeping Sheila; the owner and originator of the team, Lisa Jane, who has taken part in every game played by the Cuties over the past 17 seasons; Dumpy Dora, who slugged 16 home runs last season; six-foot-eight inch Dinah Sore; Main Street Sally, who batted .450 batting average and last but not least Hesky Helen.

Meanwhile the Commercial Stars have selected 21 players to go against the Cuties. Five of the six Commercial clubs are represented. Point Anne did not wish to participate.

From Stewart Warner comes Doug Ellis, Junior Day, Claude

"BEULAH"

* * *

Carr and Rod Turner. Lightfoots are sending Don Wood, George Young, Rusty Garvin and Les Hall. Belvedere Hotel will be represented by Cliff Hinmann, Jim Muir, "Pug" Kellar and Jack Calnan. Black Diamond Cheese is sending Ken Leveque, Les Doolittle, Ron Pointer and Rose Empey. From City Hotel comes Gerry Genereux, Doug Hull, Wes Rawlins, Doug Murray and Bob Brooks.

Game time once again is 8.15 and the money goes for minor softball.

PITCHER SIDELINED

BALTIMORE (AP)—Mel Stottlemyre, New York Yankee pitcher, was sent home Monday for treatment of an infected wisdom tooth. Stottlemyre, who lost his last three games, has a 5-6 won-lost record for the season.

"Bo" Back In Minors

PHILADELPHIA (AP) — Bo Belinsky, who asked to be traded or sent to the minors, got his wish Monday when Philadelphia Phillies sent the left-handed pitcher to their San Diego farm club in the Pacific Coast Baseball League on 30-hour recall.

Belinsky, 0-2 in his season, came to the Phillies Dec. 4, 1964, from Los Angeles Dodgers for catcher John Romano.

Nip Madoc In 13th

Juniors Win In Overtime

By GARRY ALEXANDER
Staff Sportswriter

MADOC — Art Baker's second two-run triple of the game, in the 13th inning, gave Ellis Juniors a 4-3 triumph over Madoc here last night in Belleville and District Softball League action.

The win boosted Ellis' into a tie with the Bobcats for third place, each with two wins and three defeats. The loss came on top of an 11-inning win for Madoc on Saturday and left the village crew in the cellar.

The Juniors scored two in the first and Madoc tied it in the fantastic fashion in the bottom of the ninth. Madoc missed three chances to win it in the over time.

In the 13th, St. Denis received a one-out double and Boomhower rapped a bad-bounce single to short. Barker slumped a ball to right-centre which right fielder Murray Blinch was able to knock down but could not catch.

The triple plated both runs. Bob Ekkier retired the side in order in the bottom of the inning.

Hughes singled to centre to lead off the Madoc 9th. E. Gray hit a double and a throwing error from the outfield allowed Hughes to go all the way for the initial Madoc run. Shaw hit a fly to left and Gray raced home after the catch to tie it 3-3.

St. Denis' base hit got the Juniors batting in the third. Boomhower also singled and Barker delivered his first triple. He was run down at home in an inning-ending double play seconds later.

Ekkier gave up 9 hits in the pitching battle against Madoc's Elden Gray. Both went the route and Gray allowed nine safeties.

Gray struck out 14 and walked three while Ekkier whiffed 13 and dished out two free tickets. Several superb fielding plays highlighted the game.

Art Barker had a single to go with his brace to triples on the winners' behalf. Chet Boomhower, had a double and two singles, and Jerry St. Denis, one each. Wayne Woods' single was the only other Junior safety.

For Madoc, Murray Blinch had a double and single, while Bill Hughes and Ab Reid got two singles each. Gray Brothers, Darryl Kramp, Garry Geer and Les Masters hit singles.

Ellis Jrs.: Moon c, St. Denis M, Boomhower, cf, Barker 3b, Ekkier p, Gardiner 2b, Wellaley 1b, Woods ss, Jury rf.

Madoc: B. Gray 3b, Hughes lb, E. Gray p, Shaw lf, A. Reid ss, Kramp cf, Geer c, Masters 2b, R. Reid rf, Bloch rf.

Umpires — L. Barton (P) and C. Herne, Timer — I. 40.

Ellis Jrs. 000 020 000 000 1 4 0-3
Madoc 000 000 002 000 0 3 0-3

City Hotel Beaten By Cheesemen

City Hotel broke Ky "one - run Dugout" last night, but not in exactly the manner hoped for.

Black Diamond Cheese clipped the tall - end Hotelmen 5-1.

The loss was City's seventh in eight trys and the other six were by a single run, as was the loss victory.

The Cheesemen potted four in the second and three in the sixth while playing errorless ball afield.

Ken Leveque buried six - bit ball on the Black Diamond pitcher. He nipped seven on third strikes and walked three.

Manager Genereaux was tagged for ten hits in defeat. He whiffed only one and walked five.

Leveque's triple, Leveque's single and Empey's homer got the winners away to a flying start in the second.

Ron Pointer paced the victors with three base knocks. Ross Empey had the home run. Ken Leveque two singles, Jack Douglas a triple, Bob Cruickshank, Pat O'Connor and Bob Jones a safety each.

Mac Hawkins got three, Tom Cooley, Bucky Ebbier and Gerry Genereaux the others for City Hotel.

Black Diamond 040 003 1 8-10-0
City Hotel 010 000 0 1-6-2

Batteries: K. Leveque and B. Jones; G. Genereaux and T. Cooley.

S. Warner Clobbers Lightfoots

Stewart Warner gave a good demonstration of why the club is leading the Commercial Softball League, at Alemite Park last night.

The Warnerz flattened Lightfoot Construction 13-0 for the club's sixth victory in seven starts.

With pitcher Doug Ellis stopping Lightfoots on two singles and the only runners scoring three in the first and a big seven in the third, it was no contest right from the start.

Ellis gave up a first-inning single to Don Wood and a seventh-inning safety to Ron Smith. That was it. He struck out five and walked one.

Johnny French started and lost for Lightfoots with George Young taking over in the third. They gave up 13 hits, issued seven and walked nine, six by Young. Eight errors added to the misfortune.

The game's first batter, Claude Carr, belted a home run to set the Stewart Warner pace. He later added a single to pace the hit attack. Pat Glancy and Chuck Provochan each singled twice, Fiori Goegan doubled, Lyle Wannamaker, Robb Burney, Gary Gee, Keith Bertrim, Garry Gee and Doug Ellis added single.

S. Warner 317 000 3—13-13-1
Lightfoots 000 000 0— 0- 3-8

Batteries: D. Ellis and C. Carr; J. French, G. Young (3) and F. Murray.

GREEK MAPPED AFRICA

Tre Greek geographer Ptolemy mapped African mountains from travelers' descriptions 1,800 years ago.

Minor Softball Results

Tyke and peewee games featured action in the Belleville Minor Softball Association last night.

In peewee, ANAF Vets defeated the Rockland Indians 14-8 and Cory Grid Phillies whipped Booth's TV by a 23-9 count.

Tyke, East Hill, games saw IGA Bedeor trim Kiesmen Hawks, 8-4, while Bowl-O-Drome Bruins nudged the Canadians 20-19.

In West Hill tyke, Bears clipped the Wings 21-13 and Kinsmen Bobcats downed the Rangers 23-12.

25 YEARS OF PROGRESS

CANADIAN TIRE CORP'N

1952 RAYON CORD

1955 NYLON CORD

COTTON CORD

MORE POLYESTER

THE MIRACLE TIRE CORD

SAFETY-O-MATIC High Traction

The new
HIGH-MILEAGE SAFETY "99"
... plus POLYESTER
THE ULTIMATE IN TIRE SAFETY, MILEAGE and a FREE-ROLLING RIDE

40,000 GUARANTEED MILES
of rated treadwear service

A NEW TIRE, IF IT PUNCTURES—
High-Mileage Safety "99" is guaranteed against glass cuts, stone cuts, bruises . . . but this premium-tough tire is so indestructible that it will usually be replaced with a new tire, if it punctures (see guaranteed).

SAFETY '99' HIGH-MILEAGE POLYESTER
. . . can't "flat-spot," eliminates "cold morning thump"
. . . can't moisture-rot and cause a blowout
. . . built to deliver more miles of smoother, safe driving, than any other tire
. . . stays "round"—you can actually "feel" the extra control and stability right through the steering wheel
. . . equals or exceeds ALL safety requirements; S.A.E. J918A and RMA-1, Canada and U.S.A.

(Yes, Polyester Safety "99" does cost a little more — but it's a mighty small price to pay for this new dimension in driving pleasure, comfort and security.)

Big Trade-In Allowance — all three plates
Use the Cash Bonus Coupons for
FREE INSTALLATION

½ PRICE SALE
NO TRADE NEEDED

SLIGHTLY IMPERFECT WHITEWALLS AND BLEMISHED BLACKWALLS

LIMITED QUANTITY—of Safety "99" High-Mileage

Polyester Safety "99" blemished tires are 1st quality in every way, except for slight surface blemishes that cannot impair their safety and are visible to the eye, only at close examination. Same high quality and the same 40,000-mile Guarantee, as if you had paid the full price. Here is your opportunity to ride on premium-tough Polyester-Safety "99" — at ½-price. No Trade Needed. Limited availability.

AVAILABLE AT BOTH LOCATIONS

MAIN STORE: 348 Coleman Street — Dial 968-6701
SERVICE CENTRE: 510 Dundas E. at Farley — Dial 962-5335

EXTRA !
CASH AND CARRY BONUS COUPONS
"CHARGE IT"
Nothing to Pay Until July 15th, 1966. Use our convenient revolving charge account plan.
NO OUTSIDE FINANCING

EASY TERMS

CANADIAN TIRE ASSOCIATE STORE

DON HILL LIMITED
348 COLEMAN STREET — DIAL 968-6701

CORPORATION OF THE CITY OF BELLEVILLE

PROCLAMATION

Minor Softball Week in Ontario

WHEREAS, the Ontario Amateur Softball Association has set aside the week commencing June 18th as a period to focus public attention on MINOR SOFTBALL, and

WHEREAS the game of Softball is recognized as ONTARIO'S GREATEST SUMMER GAME, teaches our youth to develop a competitive spirit, co-operation with others, body-building, and a respect for authority, and

WHEREAS Minor Softball is the foundation from which accomplished Softball stars develop, and

WHEREAS this Community has long been noted for its active minor Softball participation,

NOW THEREFORE, I, as Mayor of Belleville do hereby declare the week commencing June 18th be observed as

"MINOR SOFTBALL WEEK IN ONTARIO"

and request that all parents and other support this observance by attending games during Minor Softball Week and thereafter until the Softball season ends.

Dated at the Mayor's Office this 14th day of June, 1966.

J. R. ELLIS,
MAYOR.

Don't Send — TAKE your boy to the Ball Park

Announce New Healing Substance Shrinks Piles

Exclusive healing substance proven to shrink hemorrhoids and repair damaged tissue. A renowned research institute has found a new healing substance with the ability to shrink hemorrhoids painlessly, relieve itching and discomfort in minutes and speeds up healing of the injured inflamed tissues. In case after case, while gently relieving pain, actual reduction (shrinkage) took place. Most important of all, results were so thorough that this improvement was maintained over a period of many months. What was accomplished with a new healing substance (Bio-Dyne) which quickly helps heal injured cells and stimulates growth of new tissue.

New Bio-Dyne is offered in ointment and suppository form called Preparation H. Ask for it at all drug stores. Satisfaction or your money refunded.

Clemente Heads For Top Slugging Year

By MURRAY CHASS
Associated Press Sports Writer

Now that National League pitchers have turned Dong Clemente's power off, they've turned Roberto Clemente's on.

And it's proved a shocking experience for them.

Billy McCool was the latest victim of the Clemente treatment as the Pittsburgh star blasted a three-run homer that gave the Pirates a 5-4 victory over Cincinnati Reds Monday night.

The homer was the ninth for the flashy right fielder this season, just one short of his total last year, and the runs batted in gave him 36 for the season. He had 65 RBI in 1965.

Clemente who has built three batting championships on hits that stay inside the park, is headed for his best slugging year. In 31 major league seasons he's averaged 14 homers and 68 RBI while batting .300.

This season is just slightly more than one-third gone, and he's rapidly approaching those figures as well as hitting .330, the second best average in the league.

Clemente was the Pirates' second leading slugger last year but has moved into a slow start with only four homers and 22 runs driven in.

GIANTS CAUSE CUBS

Elsewhere, San Francisco Giants crushed Chicago Cubs 9-0, Houston Astros trounced Los Angeles Dodgers 9-4 in 11 innings, Philadelphia Phillies swept Atlanta Braves 6-2 and 6-4 and New York Mets defeated St. Louis Cardinals 5-2 before homefolks.

Before Clemente's homer, the Reds had built their 4-2 lead on Vada Pinson's three-run double in the fourth inning and his run-scoring single in the fifth.

Gaylord Perry, making his first start in 17 days, allowed the Cubs only three hits in seven innings. He was supported by Bob Tolan's three-run homer in the fourth.

Reds	.....	000 200 0—3-4-2	
San Francisco's		002 030 x—5-8-1	

Batteries: T. Abrams and G. Nolan; Perry, Shaw and Sanchez.

Joe Morgan tripled across two runs and scored on Sonny Jackson's single in the 11th inning for Houston's triumph over Los Angeles. The Astros be- ex-pended for six runs in the eighth inning, three on Felix Mantilla's homer, and a 6-4 lead, but the Dodgers tied on Tommy Davis' double and Willie Davis' run-producing single.

Larry Jackson pitched a four-hitter in Philadelphia's opening game victory over Atlanta. Clay Dalrymple sparked the Phillies' attack with a homer and a single, driving in three runs.

Jack Brandt triggered the Phillies in the second game, hitting a homer in the third and tripling across the first run in a five-run fifth. Rich Allen added a two-run double in the fifth. Bob Tyrlor belted Bob Shaw's five-hit New York debut with a three-run homer in the ninth inning. Bill Murphy also homered for the Mets.

St. Louis won the slugfest, getting two singles and a triple from Lou Brock, who also stole two bases and scored twice. Three Cardinal pitchers shared seven hits, including Ken Boyer's homer.

Three-Run Homer Gives Latta Win

A three-run homer by Larry Mervis in the fifth inning gave Latta a hard-fought 5-2 South Hastings Baseball League victory over Read, at Latta, last night.

The homer snapped a 3-2 deadlock and came when Read pitcher Phil Dillon made an attempting to issue the third intentional walk to Mervey.

Dillon, a fireballer, checked Latta's only extra-base hit of the game. Doug Rollins and Bob Smith pounded seven strikeouts each, Garry Ray, Doug Geen and Howard Reeds one.

Read 000 200 0—2-4-2
Latta ..... 002 030 x—5-8-1

Batteries: T. Abrams and G. Nolan; Perry, Shaw and Sanchez.

Joe Morgan tripled across two runs and scored on Sonny Jackson's single in the 11th inning for Houston's triumph over Los Angeles. The Astros be- ex-pended for six runs in the eighth inning, three on Felix Mantilla's homer, and a 6-4 lead, but the Dodgers tied on Tommy Davis' double and Willie Davis' run-producing single.

Larry Jackson pitched a four-hitter in Philadelphia's opening game victory over Atlanta. Clay Dalrymple sparked the Phillies' attack with a homer and a single, driving in three runs.

Jack Brandt triggered the

Sports Calendar

SOFTBALL
Tonight — B. and D.: Bloomdale vs. Tymochtee, Melmore, Attica, Fugit, 6:30 p.m.
Tonight — Departmental: Belvedere Motel vs. Seneca Caverns (10), Georgel, 6:30 p.m.
Tonight — Departmental: Public Works vs. City Hall (Hillcrest Park), 6:30 p.m.
Tonight — Riffenois Cortes vs. Commercial League Stars, Alexander Park, 6:30 p.m.
Wednesday — B. and D.: Modern Dairy vs. Bloomdale (Fetcher), 6:00 p.m.
Wednesday — Commercial: Belvedere Motel vs. Seneca Caverns (Hillcrest School), 6:30 p.m.
Wednesday — Commercial: Public Works vs. City Hall (Alexander Park), 6:30 p.m.
Wednesday — Commercial: Stewart Warner vs. Black Diamond, (UTS); Belvedere at Point Area, 6:30 p.m.

BASEBALL
Wednesday — South Hastings; Latta at Read; Garrett at Hastings; Thursday — Read at Int.; Carroll at Melmore.

TRAP AND GUN CLUB
Quinte Trap and Gun Club shoots, every Sunday at 2:00 p.m.; every Wednesday at 8:30 p.m.

THE HANDGUNS
Every Tuesday, Quinte Marksmen's outdoor shoots, at Redmerwille range.

WRESTLING
Every Friday, professional bouts at Belleville Memorial Arena, 8:30 p.m.

MINOR BASEBALL
Tonight — Little League's, Jaycees at Fosboro; Carmel at Legion.
Tonight — Tyke: Delbarton vs. Little Oven, Baker (Alemite); Hamilton vs. Bunge, at Hillcrest Park (Dale), 6:00 p.m.
Tonight — Pee Wee: The Tops vs. Tymochtee, Hillcrest Park, 6:30 p.m.
Wednesday — Tyke: Rollers Little Giants vs. Jaycees, at Hillcrest, 6:00 p.m.
Wednesday — BOSA Pewees: Coronets vs. Golf Club, (Fairgrounds), 6:30 p.m.
Thursday — Pee Wee: Lions vs. Firemen, (Alemite), 6:30 p.m.
Thursday — Tyke: "Lions" vs. Coronets at Fosboro; Carmel at Int.
Thursday — Bantam: Head Lincoln vs. Farrell Motors, (Park Dale) 6:15 p.m.

MINOR SOFTBALL
Tonight — Midget: Yankees vs. Colts; OARA Rapids vs. Giants, (P.E.S.), 6:15 p.m.
Wednesday — Squirt: Cardinals vs. Yankees, (Fairgrounds), 6:30 p.m.
Wednesday — Midget: Astros vs. Dodgers vs. Browns, Foster Park, Rolla, (P.E.S.), 6:15 p.m.
Wednesday — Bantam: OARA Pewees vs. Jets, (A.Y.), 6:00 p.m.

At the Belle

"THE FLIGHT OF THE PHOENIX"

Through an ironic set of circumstances, one of the world's leading actors found themselves starring in parts which virtually parallel the roles they played in the 1940's.

The stars are James Stewart and Richard Attenborough, and the film is Robert Aldrich's "The Flight of the Phoenix," a 20th Century-Fox release opening tomorrow — Wednesday, at the Belle Theatre.

Stewart portrays the pilot of a cargo-passenger plane and Attenborough his navigator in the dramatic story of a desperate struggle for survival in the Sahara Desert.

In July of 1943, Stewart was in England as a captain in command of a heavy bomber combat squadron with the 8th Air Force. He had enlisted in the Army Air Force as a private in 1941, after graduating from the Academy Award for "The Philadelphia Story."

By the time he was discharged in 1945, Stewart had attained the rank of full colonel and had earned the Distinguished Flying Cross, the Air Medal with three Oak Leaf Clusters and the Croix de Guerre.

Attenborough, voted Best Actor of the Year by the critics' poll by the British Film Academy, was seeing air combat in 1943 with the Royal Air Force. In 1945, he was transferred to the R.A.F. Film Unit for six months to make "Journey Together," a documentary feature, with Edward G. Robinson. The film augment completed, he was assigned to the film unit as an airgunner-cameraman.

Both Stewart and Attenborough have maintained a lifelong interest in aviation since World War II. Stewart has remained active in the Air Force Reserve and today holds the rank of Brigadier General, while Attenborough is the president of the Guild of Air Pilots and Air Navigators.

In addition to Stewart and Attenborough, the international cast of the Deluxe color film production includes Peter Finch, Hardy Kruger, Ernest Borgnine, Dan Duryea, Christian Marquand, Ian Bannen, Ronald Fraser, Gabrielle Drake, George Kennedy and Alex Montoya.

Roberts Hits Pair For Jets

By THE CANADIAN PRESS

Two home runs by Dave Roberts that sent six runs over the plate led first-place Columbus Jets to a 9-3 victory over Rochester Red Wings in International League baseball Monday night.

Syracuse Chiefs, meanwhile, had relief pitcher John Hiller to thank for a 7-6 victory over Toledo Mud Hens. Hiller took over from starter Lacey West after the Chiefs had a 6-0 lead in the first two innings narrow to 6-5 in the sixth.

Buffalo Bisons jumped two places to fifth on the strength of their 4-3 10-inning victory over Richmond Braves in a rainstorm in Toronto which postponed the Maple Leafs' game with Jacksonville Suns.

Sanders Leads Golf Gold Rush

PALM BEACH GARDENS, Fla. (AP)—Doug Sanders and Arnold Palmer still led golf's money winning race Monday, while Phil Rodgers moved into third place with his $20,000 victory in the Buick Open.

Sanders and Palmer each won $2,950 by tying for eighth in the tournament. Sanders now has compiled $77,642 for the year, Palmer $69,152, and Rodgers $63,054.

AT LAST I
THE
LEADING
LADIES"
RED
LION
HWY 33
TRENTON

KINSMEN
KINSMEN
SOCIAL EVENING
Wednesday Night, 8 p.m.
AT
TOBE'S COUNTY GARDENS
(ROSSMORE)
Sponsored by Kinsmen Club of Belleville Inc.
EARLY BIRD SPECIAL
(SHARE THE WEALTH) AT 7 30 P.M. -
Admission 25c Regular Games 15 for $1.
Prizes — Hundreds of dollars given away.
FREE TRANSPORTATION
From Central Taxi Office
Snowball No. 1 - 55 nos. $250 — No. 2 54 nos. $110.
KINSMEN
KINSMEN
KINSMEN
KINSMEN

TV ENTERTAINMENT

TUESDAY

- CBS presents a special report on "Wall Street: Where the Money Is" — channels 2, 7, and 10 at 10 p.m.
- The Public Eye takes another look at different aspects of Canadian - American relations—at 10:30, channels 11 and 12.

6:00—News, Weather, Sports (11) (12)
6:30—News, Weather, Sports (9) Batman (11) (13)
7:00—Let's Go To The Races (3) Get Smart (4) Iron In Circle (8) My Mother, The Car (9) Flintstones (10)
7:30—Dr. Kildare, The Car (3) (8) Daktari—(5) (13) Combat (6) (12) Custom Shop (9) Flintstones (10) Peyton Place (11) (12)
8:00—Please Don't Eat The Daisies (3) (8) Gomer Pyle (4) Green Acres (5) (11) (13) Bullwhip (6) (12) Red Skelton (9) (10) Dr. Kildare (8) Bronco (9) Mission: Impossible (11) (12) Voyage To The Bottom Of The Sea (13)
8:30—MOVIE: "Arrowhead" (3) (4) MOVIE: "Young Youth" (9) Front Page Challenge (11) (12)

WEDNESDAY

- An NBC special on "guerilla warfare" in Guatemala is shown tonight at 9 o'clock as channels 3 and 8 present "The Undeclared War."
- Seven winners of the CBC's recent musicians' talent competition will appear on Festival at 9:30. Classical selections will be performed by the final four winners of the competition — channels 11 and 12.
- An NFB document on the behind the scenes activity of Max Ferguson's popular radio show is scheduled to be presented on NFB Festival — channels 11 and 12, at 10:30.

6:00—News, Weather, Sports (11) (13)
6:30—News, Weather, Sports (8) Wild, Wild West (11) (12)
7:00—Hollywood Palace (3) (4) Let's Go To The Races (8) Batman (10) Riflemen (10)
7:30—Virginian (3) (8) Lost In Space (5) (11) Hogan's Heroes (6) Munsters (9) (10) Political Affairs (11) (12) Batman (13)
7:45—Comment (11) (12)
8:00—Newsbeat (7)
My Favorite Martian (8) Bing Crosby (9) (10)
Patty Duke (11) (12)
8:30—Beverly Hillbillies (5) (7) (10) MOVIE: "Christopher Columbus" (9)
9:00—Troop (13)
9:30—Petticoat Junction (8) (7) (10) Dean Martin (11) (12)
10:00—CBS Special Report (3) (7) (10) CBC Newsmagazine (11) (12) Fugitive (13)
10:30—Festival (9) (10) Front Page Challenge (11) (12)
11:00—Weather, Weather, Sports (9) (10)
11:15—MOVIE: "The Giant Walk" (13)
11:30—MOVIE: "Dracula's Daughter" (3) (7) Cameo (8) Johnny Carson (3) (7) MOVIE: "Mystery Walk Talk" (13)
11:35—MOVIE: "Manhunt in the Desert" (4)
12:00—Spy (8)
MOVIE: "Hell is Sold Out" (13)

At the Belle

"GUERRA"

TV-Radio Column

Batman Given a Boost By Producer in New York

By CYNTHIA LOWRY

NEW YORK (AP)—Don't believe that story about millionaire Bruce Wayne's father being murdered by vicious criminals. Everybody in television knows that Batman's real father is a veteran theatrical television executive who put the show on the air.

His name is William Dozier and he is fiercely and patriarchally protective about the seasons-old television phenomenon. But he does find it isn't all laughing on the way to the bank.

"I know now how Joan Fontaine, to whom I was once married, felt when she was invariably told by new acquaintances how much they had loved her in Rebecca as if it were the only thing she ever made," he said. "Nobody remembers anything else I've done, either."

He was in New York on a quick visit to talk about some of his other projects, including two new ones for next season, The Tammy Grimes Show and Captain Nice, starring William Shatner. But the ell-versetion kept jumping over to Batman.

"Yes, Batman does drive fast," he said, "but he usually abides by the rules of the road except in pursuit of criminals or hurrying to the scene of a crime, then he handles as a law officer and must cut corners and occasionally cross the white line. But he has spoken to Robin about the importance of fastening seat belts."

HAS NO COMPLAINTS

As for the Gotham City police department, Dozier says that he has no complaint has been lodged about the hand-wringing police chief who apparently never leaves the side of his commissioner.

"And besides, the caped crusader's fan mail is such they wonder to respect the police and uphold the law."

The Batman Hornet will be taken from an old radio series instead of a comic book.

"He comes from an ordinary person," said Dozier, "except that at the peak of a caper he will be wearing a midnight green topcoat and a very small mask."

Aside from that, each week's dastardly villain will be sniffed out at each episode's end.

In addition to a fee from the profits of Batman merchandise — totalling a record $40,000,000 this year and expected to go to $75,000,000 next—Dozier has an extra bonanza of $200 a week from the show.

His voice is heard at the end of each caper making how Batman will escape the current trap and urging us to tune in next time. Dozier estimates a number of actors but "none did it right because they couldn't stand to be that bad." Now he draws the minimum — $100, a show—and is a member of Screen Actors Guild.

RADIO

CJBQ BELLEVILLE

AM - 800

TUESDAY

4:10—"At The Top" is what happened to $2.50 when it was invested with $50-60 worth of good music lovers.
5:00—Top Line and Dateline News.
5:05—The Pat Clide, Lee and Gordon Lonely Animals are announced.
6:00—Supper Hour News Roundup with Jack Reynolds.
6:10—In The Sportlight with Jack Reynolds.
6:30—Today's Editorial: Introverted Extroverted Children. Part One.
6:35—Introverted Children. Part Two.
7:00—CBQ News Report.
7:05—At The Top continues with Jack Reynolds.
10:00—CBQ News Report.
11:00—CBQ Local and Regional News.
11:10—Sunrise Encounter.

WEDNESDAY

8:15—Tree Plantings is here to time o'clock with music, news, weather and sports.
9:00—Morning News Report.
9:10—Sports with Jack Devine.
9:15—Call Tom Hookings at 968-3344, or 392-6800 in Trenton with your requests and they'll play it. Morning Call You and speak their mind.
10:15—Morning News Wrap up of ter reports.
10:30—Coffee Time Program.
11:30—Country Boys. Country and Western favorites with Al Hall.

FM - 97.1 m/s

TUESDAY

4:00—Impressions in Music. Popular favorites with Art Wallington.
5:00—Supper Hour News Roundup with Jack Reynolds.
5:15—Music for Dining. Pleasant music for dining.
7:30—Concert Hall. Classical music and dining music markets.
7:45—THE HOWARD Lanktree Orchestra.
8:00—Concerto Serenade. Khatchaturian music from around the world.
11:15—Your time about to be midnight hour Dick Lovering has music for the end of the day.

WEDNESDAY

8:15—Concert in Miniature. Light classics with Al Hall.
9:00—Concert Hall. Classical performers in Jack Occasional.
4:00—Two hours of adventure in Bird sound are heard on Impressions in Music. Art Wallington.
5:00—Lee Jourard reports the news.
5:45—Music famous military bands perform On Parade.
6:30—Music As You Like It.

AT THE PARK — Barbara Harris co-stars with Jason Roberds in "A Thousand Clowns", now at the Park Theatre today and Wednesday, through United Artists release. Playing a social worker, she tries to investigate Jason Roberds and finds him a curious contradiction of clown and commentator on life's absurdities. The film, introducing Barry Gordon as Nick, was directed and produced by Fred Coe and written by Herb Gardner. Also starring Academy Award and Supporting Actor Martin Balsam. Complete shows are at 7.00 and 9.10 p.m.

Scenes or Labor. You'll Fall in Love with Jason and Clowns
HARRIET MEDIN presents Jason Roberds - Barbara Harris in a thousand clowns
ACADEMY AWARD WINNER
Best Supporting Actor MARTIN BALSAM
Adult Entertainment
7.00 P.M.
9.10 P.M.
Refreshingly COOL
PARK
TODAY — WED.
THUR. IN COLOR - "GHOST IN THE INVISIBLE BIKINI"

Movie Column

Catherine Spaak Signed For New 5-Year Contract

By BOB THOMAS

HOLLYWOOD (AP) — "My mommy flm. I went along with her. At the end of the interview, the director said, 'I want you to play Cathy today.' 'People don't know what I am.'"

End of friendship. Beginning of career.

Catherine continued in French films through her 'teens, later switched to Italy, where she married Fabrizio Capucci and became the mother of a girl, now 3. The actress now is separated.

She is best known to American audiences by The Empty Canvas, which was notable for a scene she played with Bette Davis. Miss Spaak was reclining in bed covered only by a few pieces of paper currency.

Miss Spaak arrived in the U.S. accurately able to string together a sentence in English. Now she can converse with ease. She speaks better than better than native french. She is also a recording star in Europe, plays a skilled guitar and writes her own songs.

Barely 21, she seems to have nowhere to go but up.

ACTOR IS HANDYMAN

Actor Gale Gordon does all the painting, repairing, fencing roofing and gardening at his California ranch.

AT THE PARK — Quinn O'Hara stars in American International's "The Ghost in the Invisible Bikini", in colour opening next at the Park Theatre for its third Belleville showings.

STARTS TOMORROW
PARK
EXCLUSIVE! . . . DELUXE COLOR ADVENTURE DRAMA!

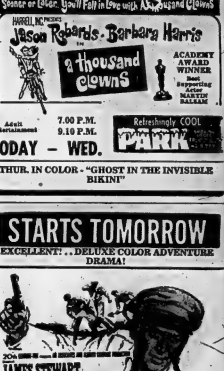

20th Century-Fox presents
JAMES STEWART
RICHARD ATTENBOROUGH
PETER FINCH
HARDY KRUGER
ERNEST BORGNINE
THE FLIGHT OF THE PHOENIX
FLIGHT INTO DANGER!
Broke in the middle — to gamble with their lives!
IAN BANNEN Academy Award Nominee!
SUPPORTING ACTORS IAN BURRYEA
BELLE
SMOKE IN THE LOGES
2:40 6.25 9.15
AT REGULAR BELLE PRICES

Departmental Softball

The Fire Department defeated the Quinte Athletic Utilities team 5-2 in a good Departmental Softball League game, at Hillcrest School, last night.

Craig Rump pitched the victory.

THEATRE FEATURE TIMES

AT THE BELLE — Audrey Hepburn, Ben Gazzara, Stanley Holloway in "My Fair Lady", in Technicolor, with Super Panavision 70. Doors open 12:45 and 7:00 p.m.

AT THE PARK — "A Thousand Clowns", Academy Award Best Supporting Actor Martin Balsam, Barbara Harris, Barbara Harris 7.15 - 9.25.

AT THE BELLEVILLE DRIVE-IN — Color, Cinemascope, "Dingaka", Stanley Baker, Juliet Prowse, Kay Kendall, Ken Gampu, "The Skull", Peter Cushing, Patrick Wyngarn, Christopher Lee.

QUINTE
Drive-In
TRENTON AT BAYSIDE
Just north of No. 2 Highway on Dundas Street, Trenton
Air Stabilizer
STEVE McQUEEN
JAMES GARNER
BRIAN KEITH
HOPE LANGE
ADULT ENTERTAINMENT
FIRST MAN INTO THE HITLER ARROW
COLOR by DE LUXE
CINEMASCOPE
BEFORE YOU SAY IT ISN'T TRUE... SEE
ALL COLOR SHOW
Dingaka
Joseph E. Levine presents
Stanley Baker
Juliet Prowse
Added Thrill-Hit
THE SKULL
PETER CUSHING
CHRISTOPHER LEE
(Adult)
Belleville
DRIVE-IN THEATRE
BOX OFFICE OPEN 7:45
SHOW STARTS AT DUSK
WEDNESDAY IS "BUCK NIGHT"
BRING THE ENTIRE FAMILY — $1.00 A CARLOAD

POWER MOWERS AND OTHER SUMMERTIME ITEMS SELL QUICKLY WITH WANT ADS!

LOW COST CLASSIFIED ADVERTISING RATES

On ads of 20 words OR over the charge is 4 cents per word first insertion, 3 cents per word second insertion and 2 cents per word for each additional insertion.

10% Discount allowed if paid within 5 days of receipt of bill.

The monthly rate is 50c per word

CLASSIFIED SEMI-DISPLAY ADVERTISEMENTS

Prenatal $3.50 per col. inch per insertion. Minimum $1.50 per insertion.

COMING EVENTS — $1.50 per insertion for 20 words or under and 5 cents per word for each additional word.

MEMORIAL, IN/MEMS, CARDS OF THANKS AND BIRTH NOTICES — 5 cents per word lines as under $1.50 rate for each additional word.

LEGAL NOTICES, AUCTION SALES, TENDERS, MARRIAGE ANNOUNCEMENTS, ENGAGEMENTS, DEATH MEMORIAM and CARDS OF THANKS NOT taken over the phone.

BOX NUMBERS 50c if picked up at Intelligencer office — $1.00 if replies are mailed

— NOTE —

PLEASE CHECK YOUR ADVERTISEMENT

Classified advertisements are taken over the phone as a convenience. The advertiser should call in his ad the first day it appears and report any error in time for the next insertion. The Intelligencer is responsible for only ONE incorrect or omitted insertion and any advertisement AND then only to the extent of the space taken by such version.

DEADLINES

CLASSIFIED WORD ADVERTISEMENTS

will be accepted until 12.30 a.m the same day of publication with the exception of Saturdays.

SEMI - DISPLAY ADVERTISEMENTS must be in our office by 4 p.m. the day before publication desired.

THE DEADLINE for Want Advertisements for Saturdays is 4 p.m. the previous day.

The same deadlines above apply to the cancellation of an advertisement.

IN MEMORIAMS, BIRTHS NOTICES, MARRIAGES, COMING EVENTS, SPECIAL NOTICES, etc., will be accepted until 11 a.m. the day of publication if received through Friday and until 10 a.m. Saturdays.

CALL

962-9171

WANTED MALE

CAREER OPPORTUNITY

As Belleville's representative for one of Canada's leading life insurance companies, we have a need to qualify men between 25 and 45, doing well at present, for a career in life insurance underwriting. To this man we offer a salaried position with unlimited earning potential.

We offer independence of own business yet affiliation and support of a large financial firm. Take consideration for future management.

For interview write to BOX A-57 THE INTELLIGENCER Giving a Brief History of Yourself.

Jul1-2t

EXECUTIVE

Sales & Management

Lucrative and challenging opportunity open for a man who is ready for management responsibility now or who has the ability to develop quickly to this position. A new marketing plan creates this opportunity.

WE OFFER:

- A unique product package and financial assistance plan.
- Outstanding earnings program based on combination of personal and bonuses.
- Full support from company.
- A new training plan and personal guidance where a man's experience warrants it.
- This is a permanent career with unlimited opportunity.

WE REQUIRE:

A man who is ambitious of good character, financially responsible and who can meet the public graciously. Preferred age 25-40.

For Confidential Interview Contact

KEN PINDER

Area Manager

A. G. F. Management Ltd.

246 Dundas Street East

Jul6-10-14

DESIGN DRAFTSMAN

For a position in the Plant Engineering department in a chemical plant.

Graduation from a recognized school of technology or equivalent supplemented by a minimum of three years design drafting experience, preferably in a chemical plant engineering department required.

Good salary commensurate with experience, and excellent employee benefit plans already in effect.

Reply in writing stating experience, salary expected and other pertinent information to

Personnel Department,

Union Carbide Canada Limited

Chemicals and Resins

Box No. 325

Belleville, Ontario

Jul2-3t

WANTED MALE OR FEMALE

PART TIME JANITOR, THREE nights weekly. Wednesday, Saturday and Sunday. Apply in writing to "Janitor" Box 2-57 The Intelligencer. Jul15-2t

FASHION PAINTED — HAVE A 25 EXCLUSIVE TRACING with contract. Applicant must be a competent artist and must have small capital for investment. Write Fashion Painted, McLean, R. Willard St.

STOP WORRYING ABOUT YOUR debts. Pay them by giving Service! Do you TOUR PAINTING cleaning inside or outside, carpentry, decorating? Call 962-6795, 962-2722. Jul9-12t

CARPENTRY REPAIRS AND alterations. Prompt attention to all jobs. Free estimates. Call Mr. Pellow, 962-3183 or 962-2661. M/23-12t

E. HUBBS, INTERIOR DECORator painting, fully insured, free estimates. 962-6844. M/19-1m

MacDONALD ROOFING AND Eavestroughing, $13.50 per square. Tel. 962-6539. M/19-1m

ROOM AND BOARD

COMFORTABLY FURNISHED room overlooking, absolutely quiet. Phone 962-2351. Jul15-1t

LARGE BED-SITTING ROOM. Part bath. Suitable for 2 men. Kitchen privilege. 962-4679. Jul15-1t

PRIVATE COUNTRY HOME for 2 or 3 gentlemen. Phone 962-2351. Jul13-3t

BRIGHT CLEAN ROOM FOR single gentleman. Cable, Close to Quinte Secondary School. Telephone ... 962-6419. Jul13-1t

ROOM AND BOARD, GENTLEman. Use of kitchen, laundry. 962-6825. Jul6-1m

ROOM AND BOARD, GENTLEman. Use of kitchen, laundry. 962-6825. Jul6-1m

FURNISHED ROOM AND bedroom, private home, suitable for working girl or business lady. Phone 962-6825. Jul6-1m

We have in mind a man 25-40 years of age, with initiative, who would be given to a younger person with some experience in industry.

In addition to road drawings would add substantially to your values.

Qualified applicants are to be assured of ample opportunity to become associated with a progressive company with future prospects in industry.

Initial letter state age, education, experience if any, and salary expected. Replies treated as confidential.

Personnel Manager

STEPHENS-ADAMSON MFG. CO. OF CANADA LIMITED

P.O. BOX 387

Belleville, Ontario

Jul14-3t

WE REQUIRE

TWO OR THREE YOUNG MEN, HIGH SCHOOL GRADUATES, FOR TRAINEES IN ESTIMATING AND SALES DEPARTMENTS OF EXPANDING MANUFACTURING PLANT.

We have in mind a man 25-35 years of age, but consideration will be given to a younger person with some experience in industry.

Qualified applicants are to be assured of ample opportunity to become associated with a progressive company with future prospects in industry.

Initial letter state age, education, experience if any, and salary expected. Assignments can be arranged.

STEPHENS-ADAMSON MFG. CO. OF CANADA LIMITED

P.O. BOX 387

Belleville, Ontario

Jul10-3t

ROUTE SALESMAN TRAINEE

21 - 35 Years — Grade 10 Education. — Guaranteed Salary — Chauffeur's Licence Essential — Apply Manager

SUNSHINE UNIFORM SUPPLY CO. LTD.

4A EVANS STREET

4 TO 6 P.M.

Jul14-4t

WORM PICKERS FOR WORM farm. Phone 962-6718 after 6 p.m. Jul15-1t

YOUNG MAN WITH CHAUFfeurs licence for delivery and Workr, Home Furnishers, 301 Front St.

THREE CLEAN CUT YOUNG men to train for Life Insurance Work in Trenton and Belleville, Salary and commission. Write P.O. Box 257 Belleville Jul15-1t

WANTED FEMALE

LADIES FOR LIGHT OFFICE cleaning, evenings, Monday to Friday. Apply 426 Front Street. Jul14-3t

FEMALE BABYSITTER FOR pre-school child, 962-2647 after 5 p.m. Jul15-1t

SALESLADY FOR RETAIL Shoe Store. Experience preferred but not necessary. Apply in person, stating age, phone number, experience if any, hours available, Write A-31, The Intelligencer. Jul15-1t

RELIABLE WOMAN TO MIND 2 children in my home, Bell Street, Front of Wales Drive Phone 962-6431 after 5 p.m. Jul15-1t

WANTED A SUBSTITUTE Nursery to look after two very independent children during afternoons, Monday to Friday from 12 to 3 years Duties consist of light housework and care of children. Must be able to swim and drive car. Phone 962-6825 after 6 p.m. Apply Hamilton Cobourg Limits (Elmwood Drive) Write to Box 128 Hamilton Harbour. Jul14-4t

A WAY TO EXTRA INCOME. Big Good territories, in Belleville, Trenton, Napanee, Picton, Brighton, Campbellford, Port Arthur, Cornwall. Box A-36 The Intelligencer. Jul14-3t

CLEANING WOMAN, ONE DAY a week. Telephone 962-2351 for References. Apply Box A-11, The Intelligencer. Jul8-4t

WANTED

MALE OR FEMALE

SALES MINDED PERSON INterested in a challenging and profitable career in real estate. Apply in person to Mr. Bowerman, 1st. 164 Front Street, 962-3737 Jul28-1t

EMPLOYMENT WANTED

ROTO-TILLING, CLEAN CELlars, lawn mows, do odd jobs, reasonable rates. Call 962-2661 Jul15-2t

EXPERIENCED BABYSITTER will care for small child in her home, Monday to Friday. 962-6825 Jul15-1t

WAYNE SMITH, INTERIOR, EXterior painting. Guaranteed workmanship. Phone anytime 962-6825. Jul15-1t

CHAIRS RECANED BY CLAssified Mail Service. Telephone 962-6999. Jul1-4t

HOUSEWORK TO YOUR SPRING cleaning inside or outside, carpentry, decorating. Call 962-6795, 962-2722. Jul9-12t

CARPENTRY REPAIRS AND alterations. Prompt attention to all jobs. Free estimates. Call Mr. Pellow, 962-3183 or 962-2661. M/23-12t

E. HUBBS, INTERIOR DECORator painting, fully insured, free estimates. 962-6844. M/19-1m

MacDONALD ROOFING AND Eavestroughing, $13.50 per square. Tel. 962-6539. M/19-1m

ROOM AND BOARD

COMFORTABLY FURNISHED room overlooking, absolutely quiet. Phone 962-2351. Jul15-1t

LARGE BED-SITTING ROOM. Part bath. Suitable for 2 men. Kitchen privilege. 962-4679. Jul15-1t

PRIVATE COUNTRY HOME for 2 or 3 gentlemen. Phone 962-2351. Jul13-3t

BRIGHT CLEAN ROOM FOR single gentleman. Cable, Close to Quinte Secondary School. Telephone ... 962-6419. Jul13-1t

ROOM AND BOARD, GENTLEman. Use of kitchen, laundry. 962-6825. Jul6-1m

ROOM AND BOARD, GENTLEman. Use of kitchen, laundry. 962-6825. Jul6-1m

FURNISHED ROOM AND bedroom, private home, suitable for working girl or business lady. Phone 962-6825. Jul6-1m

ACCOMMODATION WANTED

WANTED— 3 BEDROOM HOUSE, close to Belleville General. Jule or Aug. Write Box A-58 The Intelligencer, Quinte Line, or Phone 966-2631. Jul15-2t

WANTED TO RENT, FURNISHed cottage, lodge or camp, Lake or River, 962-6999. Jul15-1t

WANTED TO RENT TWO OR three rooms apartment or flat, unfurnished, by responsible adult. Will maintain. Phone 968-7645, 968-6222. Jul15-1t

2 BEDROOM HOUSE, PREFERably with a garage. Write Apply to Mr. F. A. Lavercuit, P.O. Box 250, Belleville. Jul11-3t

WANTED !

RESPONSIBLE FARMER WISHER to rent a tilled farm for two years. Modern house and buildings preferred. Apply Box A-59 The Intelligencer. Jul15-2t

GOOD HUNTING AND FISHing farm with buildings in good condition, rather in Prince Edward area within 2 hours drive of Trenton or Belleville. Write Box A-60 The Intelligencer. Jul15-2t

WE WILL PAY CASH OR SELL BY AUCTION

Anything of Value

Licensed Auctioneers, —

Liquidators — Appraisers

962-7128

FOR CASH — HOUSE TRAILER 30 to 40 ft. model, suitable for 2 to 4 persons. Write Box A-44 The Intelligencer. Jul6-1f

USED TENT IN GOOD CONDItion, 962-6419. Jul15-1t

WANTED — FOSTER HOME IN CITY OF BELLEVILLE

For 7 year old Roman Catholic boy, presently receiving treatment for mental defect. This could be a rewarding experience for persons willing to be able to devote time and attention to this likeable little fellow.

PHONE CHILDREN'S AID SOCIETY 968-5567 MR. BOARDMAN Jul1-14-1t

USED PRESSURE SYSTEMS ON new Scully or Moulton on Complete Unit or Pump Only. Repair service Pringle and Cooper Limited. Jul15-1t

RIDE DAILY TO MARMORA AND back. 7 to 8 arrive by 8.30 a.m. Please call 962-6337. Jul13-1t

USED TRACTOR TIRES — one 9.24x, 10.24's or 11.24's. Also tires for cement mixer. 7.50x20. Chalmers. 962-6117. Jul13-2t

WANT TO BUY A HAY RACK 966-2207. Jul13-2t

WANTED TO BUY OLD VIOLINS. Write giving details to Box A-45 The Intelligencer. Jul15-1f

TO LET

3 BEDROOM APARTMENT

Living Room, Dining Room, Kitchen.

$85. MONTHLY

1 HIGHLAND AVE.

962-1929

Jul1-3t

3 BEDROOM UPPER DUPLEX apartment. 143 Yeo Street. H/S. Available August 1. 756 Bell Phone 962-2346. Jul15-2t

3 ROOM TERRACE UNIT, 2 HALL. Hot water heat. $75.00 monthly. Can be seen by appointment. 962-6999. Jul15-1t

ONE BEDROOM SELF-CONTAIned apartment, heated, hot water, frig. if required Garden lot and parking. 968-9008. Jul15-1t

WELL APPOINTED ONE BEDroom apartment. 143 Yeo Street. Main floor. Available August 1. Phone 962-2346. Jul15-2t

3 BEDROOM UPPER APARTment, 143 Yeo Street. Available August 1. Phone 962-2346. Jul15-2t

TO LET

THREE BEDROOM HOUSE close to downtown, schools and churches. Available July 1st. 962-2346. Jul15-2t

APARTMENT TO RENT, 3 ROOMS and bath, unfurnished, heated, hot water. Apply 164 Bridge West. Jul14-3t

OFFICE TO RENT IN DOWNtown area. Suitable for Physician, Dentist, Lawyer, etc. Phone 962-3672. Jul14-3t

AVAILABLE JULY 1st LARGE, BRIGHT, 2 BEDROOM

APARTMENT

— Stove

— Janitor Service

— Heated

— Washing Facilities

RENT $105. MONTHLY

Apply to Superintendent in Apartment No. 11

CORNER YEOMANS and BENJAMIN STS.

Jul7-4t

3 ROOM UPPER APARTMENT with bath, stove and frig. 962-6999. Jul15-1t

William St. Not suitable for small fry, pets or smoking. Phone 13. 968-6012. Jul13-1t

LOWER SELF-CONTAINED, UNfurnished, four room apartment, heated, hot water. Available July 1st. 962-6999. Jul15-1t

LOWER SELF-CONTAINED, UNfurnished, four room apartment, heated, hot water. Available July 1st. 962-6999. Jul15-1t

HEATED UPPER ONE BEDROOM apartment, tile and hardwood floors, Large living room, fireplace. Adults only. 962-2351. Jul13-3t

15-FOOT TRAILER, SLEEPS 4, with awning. 962-6419. Jul15-1t

3 BEDROOM BUNGALOW, OIL heated, $75 per month. 962-6419. Jul11-1f

ONE UPSTAIRS AND ONE downstairs, one bedroom apartments. Heated, hot water. Newly decorated. 400 Elizabeth Street. Phone 962-6999. Jul15-1t

HALF DOUBLE HOUSE, 3 BEDrooms, bathroom, 2 piece. 218 Albert Street. Rent $80. 962-6999. Jul15-1t

3 BEDROOM UPPER APARTment, 143 Yeo Street. Available August 1. Phone 962-2346. Jul15-2t

IN CANNIFTON, 3 BEDROOM apartment, living room, kitchen, bath, modern conveniences, oil furnace. Available July 1, 962-6999. Jul15-1t

MODERN APARTMENT, HEATED bath, tile floors, refrigerator, $70.00 downtown. 962-6262 after 5 p.m. Jul15-1t

HOUSEKEEPING AND BACHELor apartments, heated, hot water, private entrance. Ample parking. 164 Bridge West. Phone 962-3737. M/24-1m

3 BEDROOM UPSTAIRS APARTment, self-contained, $60, 2 bedroom downstairs apartment, self-contained, $50. Available July 1st. Phone 962-6999. Jul15-1t

VERY NICE TWO BEDROOM apartment, heated, hot water, $75 183 Albert Street. M/14-1m

APARTMENTS AND HOUSES TO Rent. Phone 962-6262 after 5 p.m. Jul15-1t

SIX ROOM HOUSE, BATH. Hot water heated, $100. 962-6262 after 5 p.m. M/21-1f

FURNISHED APARTMENT, 2 bedrooms, living room and kitchenette. Available July 1 to September 1, 962-1727. Jul6-1f

COTTAGES TO LET

3 BEDROOM COTTAGE WEST Lake, Sandy Beach. Available Aug. 13 to 20. 962-6262 Jul14-1m

ON CONSECON LAKE, FULLY equipped cottage, sleeps eight. Good boating and swimming. Trenton 392-7297. Jul14-3t

COMFORTABLE HOUSEKEEPING COTTAGES

Only 19 miles from Belleville. Fishing, Swimming, Boating, Safe Children's Playground. RATES $30.00 PER WEEKLY LINEN NOT INCLUDED For Information and Reservations Phone Weekdays 477-2154

Jul14-2t

3 BEDROOM COTTAGE, Stoco Lake, all conveniences, available July 1st to 15th and August 1st to 15th. 962-6262 Jul14-1m

3 COTTAGES IN BAY LAKE Area, completely furnished, private sandy beach. 968-6008 Jul6-1f

FRASER'S LODGE, NORTHPORT 20 x 30 swimming pool. Modern housekeeping cabins. Phone 478-4419. Jul2-3m

HOUSEKEEPING COTTAGES on Crowe River, all conveniences, boating, bathing, fishing, store on premises, good fishing guide service. Phone 478-4203. Mrs. David Cole. M/27-1m

HOUSEKEEPING COTTAGES ON Crowe River, all conveniences, boating, bathing, fishing, store on premises, good fishing guide service. For further particulars call or write Wilbur Cole, Phone 478-4203 Out. Phone Northbrook 336-2151 Jul2-3m

ONE AND TWO BEDROOM, FURnished housekeeping cottages, Bay of Quinte, 962-3633. Jul15-1t

HOUSEKEEPING COTTAGES on Crowe River, all conveniences, boating, bathing, fishing, store on premises, good fishing guide service. Phone 478-4203. Mrs. David Cole. M/27-1m

MYERS CAVE LODGE CABINS housekeeping cottages, boats, rifles and canoeries, inside bathroom, electric stove, hardwood floating. Sand beach playground, store on premises. Phone 478-4203. Mrs. David Cole. Out Phone Northbrook 336-2151 Jul2-3m

ONE AND TWO BEDROOM, FURnished housekeeping cottages, Bay of Quinte, 962-3633. Jul15-1t

HOUSEKEEPING COTTAGES on Crowe River, all conveniences, boating, bathing, fishing, store on premises, good fishing guide service. Phone 478-4203. Mrs. David Cole. M/27-1m

MYERS CAVE LODGE CABINS housekeeping cottages, boats, rifles and canoeries, inside bathroom, electric stove, hardwood floating. Sand beach playground, store on premises. Phone 478-4203. Mrs. David Cole. Out Phone Northbrook 336-2151 Jul2-3m

ONE AND TWO BEDROOM, FURnished housekeeping cottages, Bay of Quinte, 962-3633. Jul15-1t

TRAILERS FOR RENT

TWO TRAVEL TRAILER SLEEPS 4, available June only. 962-7972. Jul15-2t

FOR SALE

STANDARD SIZE STEEL OFFICE desk with typewriter return, new. Also dictating machine. 962-6262. Jul14-1m

REFRIGERATOR $50 EXCELlent condition. 962-6419. Jul15-1t

CHILD'S CAMP COT SLEEPING bag, 2 single beds, mattresses, 962-6419. Jul15-1t

CHILD'S CAMP CUT SLEEPING bag, 2 single beds, mattresses, 962-6419. Jul15-1t

VERY FINE CHESTERFIELD SUITE, 3 piece, $100. 962-6419. Jul15-1t

ONE-TON CAPACITY AIR-CONditioner, 962-6419. Jul15-1t

MARK IV AIR CONDITIONER IN excellent condition. Can be seen at Chevrolet or Pontiac 2 cylinder Meteor, 1957 model. Will sell or be arranged with a Toronto distributor Phone 962-6191. Jul15-1t

12-INCH PROPANE GAS STOVE in excellent condition. Phone 962-6816. Jul15-2t

PIANOS FOR SALE — WE WILL sell new and used piano stocks at Toronto prices. Delivery and Terms arranged. Call McAvoy's 416-291-3125, Bowmanville 623-3000. Jul15-1t

FOR SALE

ELECTRIC RANGE, WATER TANK thermostat control, 30 gallon, 240 volt, $100. Phone 962-6262 after 5. M/24-1m

2-PIECE IMPERIAL FRUIT chesterfield suite, 962-6419. Jul15-1t

MAGIC STREAM, GAS, MULTIburner, 962-6419. Jul15-1t

NO CONSOLE, NO CRANK, NO cabinet, 962-6419. Jul15-1t

GENERAL ELECTRIC CLOTHES carrier, 962-6419. Jul15-1t

GENERAL ELECTRIC WASHER, 962-6419. Jul15-1t

CHESTERFIELD SUITE, 3 PIECE, 962-6419. Jul15-1t

BOYS' BICYCLES, 20" FRAMES. 962-6419. Jul15-1t

'62 MONARK 130 CC PEE BALL motor scooter, 962-6419. Jul15-1t

2-PIECE BEDROOM SUITE, 962-6419. Jul15-1t

SPRING MATTRESS, WALNUT finish, 962-6419. Jul15-1t

REFRIGERATOR, 8 CU. FT. Excellent condition. 962-6419. Jul15-1t

HOUSE TRAILER, EXCELLENT able for cottage $375. 962-6419. Jul15-1t

DIAMOND ORGAN WITH PEDAL Speaker, excellent condition. 962-6419. Jul15-1t

CHESTERFIELD SUITE, 962-6419. Jul15-1t

CHESTERFIELD, EXCELLENT condition, dial 477-3237. Jul15-1t

USED CAMPING TRAILER, GOOD condition, $350. Phone 962-6262 after 5 p.m. Jul15-1t

HAY STANDING ABOUT 50 tons, 962-6419. Jul15-1t

HAY, TIMOTHY AND CLOVER mixed, 962-6419. Jul15-1t

HOUSE TRAILER, EXCELLENT able for cottage $375. 962-6419. Jul15-1t

CASH.

FURNISHED COTTAGES ON DEEDED LOTS

(Furnished or Unfurnished)

ON MOIRA LAKE

ALSO BUILDING LOTS

Apply

CARMAN MULLETT

Madoc 473-2204

Jul6-2t-14-30-21-28

CAR TOP LUGGAGE RACK WITH TARPAULIN $15.

Excellent Condition

962-8101 After 5 p.m.

Jul15-1t

TV Towers, Rotors

And Antenna. New and Used Sales and Service

ALL WORK GUARANTEED

Factory Trained Experienced Personnel

Radio Combined

Quinte Antenna Service

R. R. 2 Belleville

Owen Sound

Phone 962-8509

Call Anytime

Jul7-4t

ROAD KNIGHT CAMPER TRAILER

Sleeps 8 in Comfort

(Canopy Included)

ONLY $2399.88

Compare The Value and Save

Charge It — Instant Credit

No Payments Till June

CANADIAN TIRE

Two Locations

348 COLEMAN ST. and

510 DUNDAS E.

M/23-ev-c-u-t

WHEEL ALIGNMENT

MOST POPULAR CARS

$7.95

DOMINION TIRE STORES

14 BRIDGE STREET WEST

968-5575

Jul1-ev-c-u-tu-11

RENT A CAMPER TRAILER FOR YOUR HOLIDAY

Sleeps 6 in Luxury

Book Yours Now

CANADIAN TIRE

2 Locations

510 DUNDAS STREET E. and 348 COLEMAN STREET

Jul6-14-16-21-23

Drive A Safe Car

Front End Alignment

$6.95

BRAKES RELINED

All 4 Wheels Guaranteed

From $12.95

MUFFLERS

Guaranteed

FROM $4.98

Charge It — Instant Credit

CANADIAN TIRE

No Payments Till June

Two Locations

348 COLEMAN ST. and

510 DUNDAS E.

M/23-ev-c-u-tu-tf

CURRON'S NEW AND USED Clothing. Army boots and shoes. 962-6999. Jul15-1t

WESTINGHOUSE RANGE 30" automatic, 4 elements, 2 ovens, 2 broilers, 1 clock, 1 timer and oven in excellent working order. $150. Phone 962-6262 after 5 p.m. M/18-4t

BOATS AND MOTORS

14-FT. PLYWOOD PACKER with 10 HP Mercury motor. $350. 962-6262 after 5 p.m. Jul15-1t

18-HORSE JOHNSON OUTBOARD motor, electric start, remote control with controls, tilt-ber frame. $350. 962-6262 after 5 p.m. Jul15-1t

16' POWER CRUISER, STEEL hull, 35hp Chrysler motor, twin tanks, 962-6999. Jul15-1t

16-FT. PETERBOROUGH CANOE, 42.7 hp. motor. Remote control, steering, convertible top, in good condition. Reasonable. 8 miles East of Marmora, Rte. 2 Stirling. Peter Marsh. Jul10-3t

BOATS FOR SALE

BOAT, 16-FOOT CEDAR STRIP hull, fully equipped for fishing. Excellent. Complete with 9.9 h.p. Johnson motor. Phone 962-6262 after 5 p.m. Jul15-1t

SIXTEEN FOOT BOAT AND motor, 962-6419. Jul15-1t

Apply 33 Chatham St.

TWELVE FOOT CARTOPS FIVE year guarantee, special price the that $185 Bailie's Marine, Gerrodette Bailie Bailie Jul15-1t

TRAILERS FOR SALE

MOBILE HOMES AND TRAILers for summer cottages, built to suit your requirements. Jul1-6t

QUICK SALE ON NEW AND used trailers. Book now for rentals on travel and tent trailers. Dale's Trailer Sales, 5 miles East of Napanee on Highway 2. Phone 354-2422. Jul11-6t

SILVER LINE CAMPING TRAILERS

Sales and Rentals

Bookings Now

155 N. Front and College

962-5265

M/27-30t

PETS FOR SALE

MALE PART COLLIE PUPPIES, 477-2726. Jul15-1t

REGISTERED LABRADOR RETriever pups. Two field stock. $50. Phone 962-6419. Jul15-1t

REGISTERED BOSTON TERRIer pups, 968-7467 after 5. Jul13-3t

WEIMARANER PUPS, BEIGE. Phone 473-4186 Brighton. Jul10-4t

LAKESHORE LOTS

LAKE FRONTAGE LOTS FOR SALE from Belleville, Roblin's Lake, North Frontage. 962-3634. Jul2-4f

AUTO

USED CAR

CENTRE

'61 G.M.C. ½-Ton

PANEL

Jul6-tf

LIC. NO. B57981

Finished in Commercial Cardinal Red with sheep white trim. Has full panel, no interior. This one owner truck has had extra care and is ready for work. Has been used only 4 miles per truck. Hurry for this one at our low advertised price. Low down no monthly payments with no payments or interest due until August 1962.

OR OR MORE UNITS

Contact The Manager

968-9000 — 968-9300

646 DUNDAS EAST

(Opposite Union Carbide)

Open 9 A.M. 'til 10 P.M.

1963 XL 500 FORD

Convertible — One Owner Car

Lic. No. J52252

NO MONEY DOWN

No Payments Till August 1966

GENE CANNON MOTORS

368 Pinnacle St. — 962-8231

(Opposite A & P)

USED CARS

VADER'S

1963 CHEVY II

Four-Door Sedan

LIC. NO. L13794

Here's as near perfect machine as you will find, economical interior, and power set with synchromesh transmission for all round serving. Finished in Tuxedo Black Beige with matching interior. Has been driven only 4 miles per month before you decide to purchase anything under this car is in excellent mechanical condition paid off for previous owner.

Drive your trade if you have one.

VADER'S

962-1449

Open Evenings

Jul14-1t-17

'57 CHEV. 8112. OR BEST OFfer. 966-2631 after 6. Jul14-3t

USED CAR

CENTRE

1960 Bel-Air

CHEVROLET

LIC. NO. J13803

Finished in Tuxedo black with Cardinal Red cross metallic and Cameo white trim. Has automatic transmission, power steering and brakes, economy big six motor, easy on gas, automatic power operated windows, windshield washers, new white wall tires and wheel discs. Has been driven only 4 miles per month before you decided to sell this outstanding car at a low advertised price. Only $1785.00 or assume low monthly payments of $39.00 with no payments or interest due until August 1966.

OR OR MORE UNITS

Contact The Manager

968-9000 — 968-9300

646 DUNDAS EAST

(Opposite Union Carbide)

Open 9 A.M. 'til 10 P.M.

1960 MONARCH

Power Steering and Power Brakes — One Owner Car

Lic. 86615A

$8.00 WEEKLY

NO MONEY DOWN

No Payments Till August 1966

GENE CANNON MOTORS

368 Pinnacle St. — 962-8231

(Opposite A & P)

TO LET

3 BEDROOM APARTMENT

Living Room, Dining Room, Kitchen.

$85. MONTHLY

1 HIGHLAND AVE.

962-1929

Jul1-3t

3 BEDROOM UPPER DUPLEX apartment. 143 Yeo Street. H/S. Available August 1. 756 Bell Phone 962-2346. Jul15-2t

3 ROOM TERRACE UNIT, 2 HALL. Hot water heat. $75.00 monthly. Can be seen by appointment. 962-6999. Jul15-1t

ONE BEDROOM SELF-CONTAIned apartment, heated, hot water, frig. if required Garden lot and parking. 968-9008. Jul15-1t

WELL APPOINTED ONE BEDroom apartment. 143 Yeo Street. Main floor. Available August 1. Phone 962-2346. Jul15-2t

3 BEDROOM UPPER APARTment, 143 Yeo Street. Available August 1. Phone 962-2346. Jul15-2t

IN CANNIFTON, 3 BEDROOM apartment, living room, kitchen, bath, modern conveniences, oil furnace. Available July 1, 962-6999. Jul15-1t

MODERN APARTMENT, HEATED bath, tile floors, refrigerator, $70.00 downtown. 962-6262 after 5 p.m. Jul15-1t

HOUSEKEEPING AND BACHELor apartments, heated, hot water, private entrance. Ample parking. 164 Bridge West. Phone 962-3737. M/24-1m

3 BEDROOM UPSTAIRS APARTment, self-contained, $60, 2 bedroom downstairs apartment, self-contained, $50. Available July 1st. Phone 962-6999. Jul15-1t

VERY NICE TWO BEDROOM apartment, heated, hot water, $75 183 Albert Street. M/14-1m

APARTMENTS AND HOUSES TO Rent. Phone 962-6262 after 5 p.m. Jul15-1t

SIX ROOM HOUSE, BATH. Hot water heated, $100. 962-6262 after 5 p.m. M/21-1f

FURNISHED APARTMENT, 2 bedrooms, living room and kitchenette. Available July 1 to September 1, 962-1727. Jul6-1f

COTTAGES TO LET

3 BEDROOM COTTAGE WEST Lake, Sandy Beach. Available Aug. 13 to 20. 962-6262 Jul14-1m

ON CONSECON LAKE, FULLY equipped cottage, sleeps eight. Good boating and swimming. Trenton 392-7297. Jul14-3t

COMFORTABLE HOUSEKEEPING COTTAGES

Only 19 miles from Belleville. Fishing, Swimming, Boating, Safe Children's Playground. RATES $30.00 PER WEEKLY LINEN NOT INCLUDED For Information and Reservations Phone Weekdays 477-2154

Jul14-2t

3 BEDROOM COTTAGE, Stoco Lake, all conveniences, available July 1st to 15th and August 1st to 15th. 962-6262 Jul14-1m

3 COTTAGES IN BAY LAKE Area, completely furnished, private sandy beach. 968-6008 Jul6-1f

FRASER'S LODGE, NORTHPORT 20 x 30 swimming pool. Modern housekeeping cabins. Phone 478-4419. Jul2-3m

HOUSEKEEPING COTTAGES on Crowe River, all conveniences, boating, bathing, fishing, store on premises, good fishing guide service. Phone 478-4203. Mrs. David Cole. M/27-1m

HOUSEKEEPING COTTAGES ON Crowe River, all conveniences, boating, bathing, fishing, store on premises, good fishing guide service. For further particulars call or write Wilbur Cole, Phone 478-4203 Out. Phone Northbrook 336-2151 Jul2-3m

ONE AND TWO BEDROOM, FURnished housekeeping cottages, Bay of Quinte, 962-3633. Jul15-1t

HOUSEKEEPING COTTAGES on Crowe River, all conveniences, boating, bathing, fishing, store on premises, good fishing guide service. Phone 478-4203. Mrs. David Cole. M/27-1m

MYERS CAVE LODGE CABINS housekeeping cottages, boats, rifles and canoeries, inside bathroom, electric stove, hardwood floating. Sand beach playground, store on premises. Phone 478-4203. Mrs. David Cole. Out Phone Northbrook 336-2151 Jul2-3m

ONE AND TWO BEDROOM, FURnished housekeeping cottages, Bay of Quinte, 962-3633. Jul15-1t

TRAILERS FOR RENT

TWO TRAVEL TRAILER SLEEPS 4, available June only. 962-7972. Jul15-2t

FOR SALE

STANDARD SIZE STEEL OFFICE desk with typewriter return, new. Also dictating machine. 962-6262. Jul14-1m

REFRIGERATOR $50 EXCELlent condition. 962-6419. Jul15-1t

CHILD'S CAMP CUT SLEEPING bag, 2 single beds, mattresses, 962-6419. Jul15-1t

CHILD'S CAMP CUT SLEEPING bag, 2 single beds, mattresses, 962-6419. Jul15-1t

VERY FINE CHESTERFIELD SUITE, 3 piece, $100. 962-6419. Jul15-1t

ONE-TON CAPACITY AIR-CONditioner, 962-6419. Jul15-1t

MARK IV AIR CONDITIONER IN excellent condition. Can be seen at Chevrolet or Pontiac 2 cylinder Meteor, 1957 model. Will sell or be arranged with a Toronto distributor Phone 962-6191. Jul15-1t

12-INCH PROPANE GAS STOVE in excellent condition. Phone 962-6816. Jul15-2t

PIANOS FOR SALE — WE WILL sell new and used piano stocks at Toronto prices. Delivery and Terms arranged. Call McAvoy's 416-291-3125, Bowmanville 623-3000. Jul15-1t

FOR SALE

ELECTRIC RANGE, WATER TANK thermostat control, 30 gallon, 240 volt, $100. Phone 962-6262 after 5. M/24-1m

2-PIECE IMPERIAL FRUIT chesterfield suite, 962-6419. Jul15-1t

MAGIC STREAM, GAS, MULTIburner, 962-6419. Jul15-1t

NO CONSOLE, NO CRANK, NO cabinet, 962-6419. Jul15-1t

GENERAL ELECTRIC CLOTHES carrier, 962-6419. Jul15-1t

GENERAL ELECTRIC WASHER, 962-6419. Jul15-1t

CHESTERFIELD SUITE, 3 PIECE, 962-6419. Jul15-1t

BOYS' BICYCLES, 20" FRAMES. 962-6419. Jul15-1t

'62 MONARK 130 CC PEE BALL motor scooter, 962-6419. Jul15-1t

2-PIECE BEDROOM SUITE, 962-6419. Jul15-1t

SPRING MATTRESS, WALNUT finish, 962-6419. Jul15-1t

REFRIGERATOR, 8 CU. FT. Excellent condition. 962-6419. Jul15-1t

HOUSE TRAILER, EXCELLENT able for cottage $375. 962-6419. Jul15-1t

DIAMOND ORGAN WITH PEDAL Speaker, excellent condition. 962-6419. Jul15-1t

CHESTERFIELD SUITE, 962-6419. Jul15-1t

CHESTERFIELD, EXCELLENT condition, dial 477-3237. Jul15-1t

USED CAMPING TRAILER, GOOD condition, $350. Phone 962-6262 after 5 p.m. Jul15-1t

HAY STANDING ABOUT 50 tons, 962-6419. Jul15-1t

HAY, TIMOTHY AND CLOVER mixed, 962-6419. Jul15-1t

HOUSE TRAILER, EXCELLENT able for cottage $375. 962-6419. Jul15-1t

CASH.

FURNISHED COTTAGES ON DEEDED LOTS

(Furnished or Unfurnished)

ON MOIRA LAKE

ALSO BUILDING LOTS

Apply

CARMAN MULLETT

Madoc 473-2204

Jul6-2t-14-30-21-28

CAR TOP LUGGAGE RACK WITH TARPAULIN $15.

Excellent Condition

962-8101 After 5 p.m.

Jul15-1t

TV Towers, Rotors

And Antenna. New and Used Sales and Service

ALL WORK GUARANTEED

Factory Trained Experienced Personnel

Radio Combined

Quinte Antenna Service

R. R. 2 Belleville

Owen Sound

Phone 962-8509

Call Anytime

Jul7-4t

ROAD KNIGHT CAMPER TRAILER

Sleeps 8 in Comfort

(Canopy Included)

ONLY $2399.88

Compare The Value and Save

Charge It — Instant Credit

No Payments Till June

CANADIAN TIRE

Two Locations

348 COLEMAN ST. and

510 DUNDAS E.

M/23-ev-c-u-t

WHEEL ALIGNMENT

MOST POPULAR CARS

$7.95

DOMINION TIRE STORES

14 BRIDGE STREET WEST

968-5575

Jul1-ev-c-u-tu-11

RENT A CAMPER TRAILER FOR YOUR HOLIDAY

Sleeps 6 in Luxury

Book Yours Now

CANADIAN TIRE

2 Locations

510

WANT ADS SELL EVERYTHING FROM CAMERAS TO WATER SKIS. TRY ONE NOW

AUTO

USED CARS

VADER'S

North Front at College Sts.

1964 ACADIAN
Station Wagon

Has 6 cyl., 283 engine, economy "194" six with standard transmission, custom wood-tone, radio, plus other extras. If you need room for the family and want the most out of this station wagon for low price of $1775, should prove to be a bargain to some lucky purchaser. Any type plan available.

VADER'S

962-1449
OPEN EVENINGS

2a10-11-14

1960 CORVAIR
Automatic Transmission
One Owner Car
$7.00 WEEKLY
Lic. J77982
NO MONEY DOWN
To Payments Till August 1966
GENE CANNON MOTORS
368 Pinnacle St. — 962-2321
Opposite A & P

USED CARS

CENTRE

1958 OLDSMOBILE
4-Door Sedan
LIC. NO. 719608

Finished in attractive Cordovan two-tone Coral Red. Coral interior. Power seat, set off with beautiful gleaming chrome and stainless steel accents. Has tone matching interior. Equipped with very smooth running Rocket 371 engine, Hydra-Matic transmission, power steering, power brakes, power windows, power seat, power tinted windshield, radio, deluxe heater, white sidewall tires, chrome reverse wheel discs, and many other extras. Only one owner has driven car since new. Let her buy at our very low balance of only $1,000 and payments of monthly payments with no money down. Why pay more for less? Come see us!

40 MORE UNITS

Contact The Manager
968-9000 — 968-9300
646 DUNDAS EAST
(Opposite Union Carbide)
Open 9 A.M. 'til 10 P.M.

33 POSITRAC GOOD BODY and motor. New tires. Apply 10 Miles! Call 2a14-6

USED CARS

VADER'S

North Front at College St.

1964 CHEVROLET
Bel-Air

Lic. No. J79647

Four-door sedan. 283 Powermat Rod and excellent matching interior, smooth, quiet, sparkling with power steering, window lowering. Only $1995. Low down payment and G-M-A-C terms. Why settle for a vacation work horse when this is for you — very realistically priced for a very low down payment on your present car and come on down and see it. We'll bet you'll like it.

VADER'S

962-1449
OPEN EVENINGS

2a14-21

1965 CHEV. Biscayne

2-door, Coupe, Custom Radio, Undercoated, White Walls, Low mileage, Like new. Call after 5 p.m. 962-2375

1963 — 6-CYL. Biscayne

4-door, Sedan, Custom Radio, Undercoated, White Walls, Low mileage, Like new. Call after 5 p.m. 962-2375

D. G. FOSTER

REALTOR

Job-10-13-14

WEST HILL, LARGE OLDER type home for large family or will make 2 apartments. Close to schools, shopping. Apply Box A-78. The Intelligencer. 4t-6-11

NEW
$1,000.
BONDED
FURNACES
By
MAURICE H.
ROLLINS
CONST. LTD.

015-a-t-n-f

3 BEDROOM BRICK, BUNGALOW with carport, full basement, patio, fireplace, lot 100 x 200, only 1½ miles east of Belleville. Call 962-2396 after 5. 962-3654. 3a11-2

Best Income Property
PRESTIGE APARTMENT
FOR OWNER
Central East Hill .
Solid Brick
Full Basement
Hot Water Heating With Oil
9 Floors, 81 Rooms
5 Bathrooms
Double Garage and Driveway
Small Down Payment
Terms To Suit
962-3654
M-26-tf

AUTO

BERT WINBLAD'S
BODY SHOP
146 Humewood Drive
(Just Crossing Pine St.)
Open Daily 8:30 — 6
Bus. 962-8945
Res. 962-3764
2a14-e-to-2a-tf

'56 VOLKSWAGEN. PICK-UP mechanically good, all good tires, new battery, new brakes, new paint work. $695.00. 2a14-6

'61 CHEV. CYLINDER, 4-door sedan, radio, 962-6537 2a11-tf

'61 PLYMOUTH STATION WAGON, Excellent tires and paint, extra parts, needs some welding, handyman's opportunity, $125. Apply 38 Bleecker Ave. 2a14-2t

'63 PONTIAC PARISIENNE, 2-door hard top, power steering and brakes, V-8, 389 engine, new condition, 962-4551. 2a14-3t

'65 FORD CONVERTIBLE, 390 engine, automatic transmission, AM-FM radio, 1400 miles, red with white top. As new. $3,500. 962-6252. 2a11-3t

1964 VALIANT FOUR-DOOR, automatic, 16,000 miles, 962-7260. 2a14-3t

'61 M.G.A. A-1 CONDITION. $675. Take trade, 962-9141. 2a6-tf

REAL ESTATE FOR SALE

GOOD LOCATION
IS IMPORTANT!

Near to churches and schools. This 4 bedroom brick bungalow must be a quiet residential street to be appreciated fully. It has just been decorated inside and out — all you have to do is move in. Newly landscaped. Taxes only $215.

TOM
DUTTON
REAL ESTATE
962-9279

NEVER BEFORE

did we have an owner of a beautiful split level home tell us that we could sell it for more or better use an offer. This should be sufficient warning for you to realize that it is time to list with us — well "it's your move".

Three bedrooms, 1½ baths, family kitchen, full basement, 2 fireplaces, all for $16,900. Just think! Make an offer. It has everything, even a garage, patio and den, two baths, 3 bedrooms and fireplace. Immediate possession on new 30 year mortgage. Close to Plaza, schools, etc. The down payment we don't think the owner cares.

HAVE YOU
$1,500.

You will find us right beside your phone — 962-4328.

D. J.
WHALEN
Real Estate Limited
962-4328
2a14-tf

BLEECKER AVE.

This bungalow is located on one of the very finest lots in the City of Belleville. It has a frontage of 60 feet, by a depth of 246 feet. Has many features many extras such as a new built-in oven and stove, a beautiful recreation room with fireplace both at the rear, a paved drive and garage. You are invited to make an appointment to inspect.

PHONE 962-4095
B. G.
FOSTER
REALTOR
Job-10-13-14

WEST HILL, LARGE OLDER type home for large family or will make 2 apartments. Close to schools, shopping. Apply Box A-78. The Intelligencer. M-26-t-tf

NEW
$1,000.
BONDED
FURNACES
By
MAURICE H.
ROLLINS
CONST. LTD.

015-a-t-n-f

3 BEDROOM BRICK, BUNGALOW with carport, full basement, patio, fireplace, lot 100 x 200, only 1½ miles east of Belleville. Call 962-2396 after 5. 962-3654. 3a11-2

Best Income Property
PRESTIGE APARTMENT
FOR OWNER
Central East Hill .
Solid Brick
Full Basement
Hot Water Heating With Oil
9 Floors, 81 Rooms
5 Bathrooms
Double Garage and Driveway
Small Down Payment
Terms To Suit
962-3654
M-26-tf

BUSINESS AND SERVICE DIRECTORY

Consult the advertisers in this Directory for the work you want done.

USED DAILY BY SHOPPERS AND BUSINESSMEN

ACCOUNTANTS

PAUL EDWIN FLEMING
Chartered Accountant
182 FRONT ST.
Bus. 962-4551
Res. 968-6268
Jy11-tf

JOHN D. LEWARS
Chartered Accountants
217 Pinnacle Street
Belleville, Ontario
962-2231
Jy2-tf

GEO. A. WELCH AND COMPANY
Chartered Accountants
173 Church Street — Belleville
Bus. 962-4551
Res. 968-6268
M-1-tf

R. IRVING C.A.
M. J. HUTCHESON, C.A.
Oshawa — Cornwall — Picton
Peterborough
M-1-tf

EDWIN J. SOBEN
Public Accountant
Auditor
27 CAMPBELL ST.
Belleville, Ontario
962-3654
S7-tf

T. A. MACHOLD
Public Accountant
Auditor
117 FRONT ST.
Belleville, Ontario
962-3621
S1-tf

ADJUSTERS

BRENNAN & HARRISON
INSURANCE ADJUSTERS LTD.
146 Pinnacle Street
P.O. Box 202
Belleville, Ont.
962-2171
Adjusters Of All Classes Of Insurance
Ja26-tf

APPLIANCE and REFRIGERATION SERVICE

Authorized Factory
SERVICE DEPOT
For Central Electric, Beatty, Thor
McClary Bray, Kitchenaid
Roy and Gibson
Refrigeration Products
Watkins, Viscount, Refrigerators
Ranges and Dishwashers
FAST Efficient Service
Trenton and Belleville Area
CARDINAL APPLIANCE
962-1203
Fe24-tf

AIR CONDITIONING

Stores, Offices, Restaurants, Homes
— Air Conditioners
— Ice Cube Makers
— Water Coolers
— Refrigeration
Wiring — Plumbing
Sheet Metal
For Free Survey Call
962-2231
JOHN D. LEWARS CO.
217 Front St.
Ext. 149
Ap 14-3m

ARCHITECTS

WATSON AND
ORLAND
Architects
228 FRONT STREET
Belleville Ont.
M16-tf

ALTERATIONS

MINOR ALTERATIONS
AND REPAIRS
On All Makes Of
FOUNDATION CRACKS
AND BASEMENTS
For Free Estimate Call Kindly
962-4095
Day or Evening
Ap2-3m

BOAT SALES and SERVICE

QUINTE MARINE
Johnson Outboard Motors
BOATS
All Types. Fiberglass, Aluminum, Wood
MARINE SALES and SERVICE
1 mile east of Belleville
on Hwy. 2
From Belleville 962-2939
(no charge)
Other Calls, Area Code 394-3239
Jy6-tf

CHRYSLER OUTBOARD
MOTORS
Aluminum, Wood and Fibreglass
Boats
SALES AND SERVICE
HATCHER'S BOATS
AND MARINA
Bridge Street, Belleville
Phone Picton 476-3317
Tues. Oct. Hwy. 14 Just Beyond
Mountain View Airport
F26-tf

BUSES

SUE SERVICE STATION AND BUS STATION
Leave Belleville
Daily Exc. Sunday and Holidays
8.45 a.m.
10.05 a.m.
12.05 p.m. Sat. Only
1.45 p.m.
4.25 p.m.
5.25 p.m.
9.30 p.m. Friday & Saturday only
11.30 p.m. Friday & Saturday only
FOR TRAVEL AGENCY SERVICE
65 DUNDAS ST., E. — 962-2181
Belleville, Ontario
SATHERUN BUS SERVICE LTD.
Trenton, Ont. Phone 392-2551
Jy7-tf

CARPENTRY

—Floor and Ceiling Tile
—Acoustic Ceramic Tiles
—Decorative Panels
—Carpentry Repairs Inside and Out
—Special Attention to Small Jobs
L. & J. PATTERSON
962-3861
M16-tf

CONSTRUCTION

EDGAR R. BELL CONSTRUCTION
General Contractors
61 HARRIET STREET
Belleville, Ontario
Phone 962-4151
Residence 962-4139
Building — Renovations
Sand and Gravel — Topsoil
Ready Mix
FREE ESTIMATES
Office & Shop
962-6170 962-4139
M-19-tf

McINROY — MAINES
CONSTRUCTION LTD.
Asphalt Drives — Concrete Work
Sewers — Tree Removal
Loader, Dump Truck
Phone 962-4151 or Email
962-4139
Ap11-3m

PITCGIBBON
CONSTRUCTION LTD.
Marmora Driveways, Lots,
Sand, Fill, Crushed Rock, Gravel
Building Materials
PHONE 472-3644
M27-tf

JOHN ELLINGBROKE CONST.
CONCRETE CABINET BLOCK-
FOR CAMPBELLFORD
R.R. No. 7 BELLEVILLE
PHONE 962-6712
AFTER 5 P.M. 962-3654
M-26-tf

CHIROPRACTOR

ROGERS RISCHE, D.C.
152 Front St.
962-2212
Fe23-tf

CEILINGS

ACOUSTIC TILE CEILINGS
Specializing in commercial ceilings
make a unique decorative sound
control combination. Ideal for offices, stores, offices or
commercial buildings.
FREE ESTIMATES
PEACOCK PLASTERING
962-2115
Aug30-tf

CONCRETE

W. DAWFORD & SON
All Types Concrete Work
Phone 962-3622
Residential and Industrial Repairs
and Alterations
Backhoe Work
Trenching and Back Filling
Phone 968-6622
D6-tf

DEAD AND DISABLED FARM STOCK REMOVED

HIGHEST PRICES PAID
Per Head or Hundredweight Stock
Small animals removed free
Guaranteed Inspected Meat
Call On Collect
Phone Belleville 962-2187
STIRLING DEAD STOCK
LTD. 48-C-88
Ap30-tf

S & D DEAD STOCK REMOVERS
Has stood the test of time
dead stock removers — this means
the best service for you. FIRST
Phone Collect Trenton 471-2713
Or
BILL ELSON (Owner)
LIC. 548-C-51
Higher Prices Paid
M17-tf

BURNETT FUR FARMS
Ship your dead stock for top
price paid. Will original farm
stock. Up to $20.00 according to
size. Will remove more. Higher
for large crippled horses.
Call Collect
Glenwood Fur Corporation
Phone long distance Enfield 6-6350
(or nearest exchange)
or Belleville collect) 962-2021
Dept. of Agric. License P-C-52
D14-tf

DEAD STOCK SERVICE

WE PAY CASH
For Dead Stock Supplied
Free Removal
PHONE COLLECT
Peterborough 742-3577
NICK PERONI
Ont. Lic. No. 305-C-44
O13-tf

DRY CLEANING

WOODLAND
DRY CLEANERS
—Self-Service
—Cold Storage
—Dry Cleaning
For Fast Courteous Delivery
Phone 962-4328
311 DUNDAS EAST
Ap26-tf

LLOYD'S CLEANERS
HENRY LAUNDERERS
—Self-Service
—Alterations, repairs
—Waterproofing
—Drapes, Rugs
—Shoes
192 CATHERINE
968-5343
Ap27-3m

FLOORING

TORONTAL SEAMLESS
FLOORING
Tomorrow's Floor Today
Call Collect
NO SCRUBBING
CHARLES HERBERT LTD.
Hamilton
962-4322
F11-tf

FLOOR FINISHING

MAUND'S SERVICE
Sanding, Refinishing, Laying
Floor machine and finishing, Sand-
blasting, Floor machine and hand
sanding and wall washing
CRYSTALLINE finish for floors,
edges, scrubbing and polishing
unnecessary
Commercial maintenance and
Mopping Equipment
Ja3-tf

EARL DARRAH
Dial 968-6622 Belleville St. East
Sanding Machines and Floor
Polishers for Rent
Expert Installation on Marlo
Plastic Tile and Hardwood Floor
— Free Estimates —
Ap30-tf

HEATING

NO DOWN PAYMENT
FULL PRICE $13,900.
LIKE NEW BUNGALOW
For Sale or Rent
New Listing — Call Now
Immediate Possession
Burgh-St. 2 Bv West
When it comes to heating you can
expect more quality —
THE JOHN LEWIS CO.
962-2231 962-3535
Ext. 149
Ja26-tf

LANDSCAPING

SODDING, CONTRACT PRICE
We Do Everything
"DO - IT - YOURSELF"
Lots Of Top Soil
Crushed Gravel
Fill Dirt
Crushed Stone
Sand Fill
Quarries Rock
Phone Way MAY
LANDSCAPING
962-2231

DURHAM TURF FARMS
for any type of sod
delivered or picked up
in the field
Phone
Newmarket, Ontario
Ap4-tf

LUMBER

ROLLINS LUMBER
LIMITED
467 Dundas Street West
Phone 962-6170
OPEN SATURDAYS
8 a.m. to 5 p.m.
M16-tf

LOANS

CASH IMMEDIATELY
AVAILABLE
LOWEST RATES
First and Second Mortgages
Agreements of Sale
We Buy Mortgages
Contact Us Before Refinancing
In Your Home or Our Office.
GERALD JOYCE
REALTY LTD.
962-4328
J23-tf

MINEOGRAPHING RUBBER STAMPS

THE JAMES TEETH LIMITED
Phone 962-6771
Fast, efficient work covering all
forms, Legal Documents, Invoices,
Statements, Clubs, Lodges, Church
Notices, Price Lists, Labels, Addres-
ses, Rubber Stamps, Numbering
Machines and Supplies
Ja13-tf

MUSIC SCHOOLS

KAMMER SCHOOL OF MUSIC
Private Instructions for Guitar,
Uke, Banjo, Accordion, Piano,
Trombone, Drums, Sax, Accordion,
Vocals
We Rent Instruments
CHARLIE KAMMER
Musical Supplies Limited
334 Front St. — Belleville
962-2076 M-19-tf

PIANOS

F. M. SARGENT CO.
Authorized Dealer
For Heintzman & Co. Pianos.
Heintzman Grand Pianos
Gerrard Heintzman
Upright Pianos
F. M. SARGENT CO.
161 Cannifton Road
962-2311
Ap13-3m

PUMPS

NOTICE TO ALL PUMP OWNERS!
—We carry new Sta-Rite, Beatty,
and Aermotor pumps.
—Good selection of used pumps.
—Pump and motor repairs of all
types, fast service.
—Specializing in repairs to all
types of pumps.
—Stock 30" water heater in-
sulation.
—Hitch and plastic pipe and
fittings.
—Electrical repairs.
—Visit Them — Scenic Tanks
Highway 2
Near Cannifton
Phone 968-6622
Ap26-tf

PLUMBING & HEATING

PLUMBING & HEATING
OIL OR GAS
FURNACE INSTALLATIONS
also
Sewer Installations
962-6344
M-25-3m

RECONDITIONED TVS

BRAND NEW TVS
Reconditioned, Guaranteed,
$20.00 UP
Complete TV Rentals
Sales and Service
CIRCLE TV SERVICE
260 COLEMAN STREET
962-2231
Ap26-3m

RENTALS

NOW RENTING
Rose Tillers — Lawn Mowers
Edgers — Trimmers
Wheelbarrows — Spreaders
QUINTE RENT-ALLS
We Rent Most Anything
113 FRONT STREET
962-9458
M-26-tf

RUBBER STAMPS

All Kinds of Rubber Stamps
Made to Order
"The Way YOU Want It"
24-Hour Service on Most Items
O'NEIL RUBBER LIMITED
Belleville
THE JAMES TEETH LIMITED
179-181 Front Street
Phone 962-6771
Belleville, Ont.
S22-tf

ROOFING and EAVESTROUGHING

SAYER'S ROOFING &
EAVESTROUGHING CO.
DEGROSE BALEY
Sales and Service
Eavestroughing, Roofing, Siding
and up — Building 814 per
square. Roof coating guar-
anteed up to 20 years.
962-4151
Belleville
M16-tf

BAILEY ROOFING
SPECIALTIES
BUILT-UP ROOF SPECIALIST
SHINGLING
EAVESTROUGH INSTALLED
962-4151
M16-tf

SEPTIC TANK PUMPING

SEPTIC TANK PUMPING
J. W. CLARKE
396-2119
Tile Installations
and Repairs
M-24-3m

SERVICE STATIONS

TIM TRUSDOTTE
TEXACO SERVICE STATION
466 West Dundas Street
962-2231
Open Every Night Until 10 p.m.
Lubrication — Car Oil Change
Mufflers and Tail Pipes
Minor Repairs
Personalized Service
Guaranteed Workmanship
Ap4-tf

SEWING MACHINE REPAIRS

SEWING
MACHINES
Satisfaction Guaranteed
Your SINGER® DEALER
PLACE SEWING CENTRE
Belleville — 962-9600
Ap2-3m

SMALL APPLIANCE REPAIRS

BELLEVILLE SERVICE CENTRE
Authorized Sales and Service
Repair Service
All Major Appliances
Factory Authorized Depot for
Parts and Service
Parts Sold at Cost
962-7272
962-6661
Ap27-3m

SERVICES

MALCOLM BROS.
FLOOR AND WINDOW SERVICE
CONTRACTORS
968-7226 or 968-6276
Ja21-tf

TENTS — TRAILERS

FOR SALE
4 New Tent Trailers
Also
Day, Week or Month
New Site Available
$5.00 Deposit Will Hold
Your Location
THE BELLDALE RENTALS
Belleville
962-9004
Ap21-3m

TV SERVICE

FAST SERVICE ANYWHERE
24-Hour — 7-Day Service
Repairs to All Makes
HOPKIN'S RADIO and
TELEVISION SERVICE
197 Station Street
962-2242
Ap26-tf

TILES

We Supply and Install
CERAMIC WALL TILE and
All Types of FLOORING and
WALL COVERINGS
Complete Line of
BELLWOOD LINOLEUM
BUILDING SUPPLIES
445 Dundas Street East
Belleville
Phone 962-4681
M16-tf

TREE SERVICE

OSBORN'S TREE SERVICE
Tree Removal
25 Years Experience
Pruning — Feeding — Spraying
Transplanting — Cabling —
Bracing — Tree and Stump
Removal
Free Estimates Gladly Given
FRANK OSBORN
962-2231
Ap19-3m

TYPEWRITER

THE JAMES TEETH LIMITED
Prompt and Efficient Repairs on
All Makes of Typewriters
Typewriters and Adding Machines
for Sale
962-1357 962-6771 Ph1 966-6773
Ap3-tf

TREE SURGEONS

CEDARGATE TREE SURGEONS
Tree Removal
Pruning Shade Trees
Fully Insured — Guarantee Rates
Free Estimates
Phone 962-4328
For Free Estimates
Ap4-3m

UPHOLSTERING

UPHOLSTERING
OLD AND MODERN FURNITURE
Also
CUSTOM CHAIRS
We Supply Materials or Customer
Fabrics
Very Reasonable — Call Anytime
962-7033
D6-tf

WELDING EQUIPMENT AND SUPPLIES

FOLEY SUPPLY AND
MACHINE CO. LTD.
Welding Equipment and Supplies
Acetylene — Arc — Electric
Rods & Accessories — Arc & Do
Arc Welders — Welding Rod
Accessories — Oxygen
Acetylene Welding Outfits
Welding Rods — Safety Hats —
Canadian Liquid Air Distributor
35 Victoria Ave. — Belleville
968-2761
F3-tf

VACUUM CLEANER SERVICE

SAYER'S
Let Us Install a NEW
VACUUM CLEANER
Or Repair Your Old One
PLAZA SEWING CENTRE
962-9600
Ap23-3m

FILTER QUEEN
Authorized
SALES and SERVICE
All Work Guaranteed
Call
J. CUTHBERTSON
Trenton 392-3001
M11-tf

VACUUM CLEANER REPAIRS
Hoovers, Electrolux, Filter Queen
Rainbow
Same TV Phone Number
Phone 962-2231
Ext. 149
Ap26-tf

WATCH REPAIRS

EXPERT WATCH and
JEWELRY REPAIRS
By Experienced Watch Maker
Moderate Charges
Guaranteed Workmanship
Satisfaction Guaranteed
A. R. WOOLLEY
178 Front Street
Over Coleman Shoe Store
962-9742
M21-tf

WELL DRILLING

WELL DRILLING
Wells 6" to 8" — Warrantee
Write or Phone for Information
Pay Price and Terms
PHONE 962-6344
Jy2-tf

YACHT BROKERS

SAILING CRAFT
and POWERBOATS
Buying or Selling
Inquiries Invited
QUINTE MARINE
1 Mile East of Belleville on
Highway 2
From Belleville Dial 962-2939
(no charge)
Other calls Area 613 396-3239
Jy6-tf

REAL ESTATE FOR SALE

GORDON
WOODS
Real Estate Broker
180 FRONT STREET
Member of the
Belleville Real Estate Board

$1,000.

down. East side 2 bedroom brick and stone cot home. Extra large lot. Close to schools, shopping and bus route. Hardwood floors and tile floors. Immediate possession. Close to schools.

$10,900.

See this bright 2 bedroom bungalow that is ideal for a young or retired couple. Lots of cupboards and cabinets for the modern kitchen, 4-piece bath, full basement, large lot and garage. Call 968-6757

J. E.
McKinney
Realtor

4 BEDROOMS

Large electrically heated split level home has 3 bedrooms and tiled bathroom, dining room, kitchen, carport, concrete drive. Priced at $18,500.

INCOME PROPERTY

Brick duplex in good location. East Hill. Rental income $1,080 monthly, good terms available — $19,900.

$6,900.

3 bedroom 2 storey home 3 miles from Belleville. Has 3 piece bath on first floor, fully modernized. Hardwood floors throughout. Immediate possession. Call this winter. Good terms available.

W. J.
McCormick
Realty Ltd.
89 Station Street
PHONE 962-5397
Open Evenings Till 9 P.M.

ADORABLE WEE
COTTAGE
SUITABLE FOR LONE
OCCUPANT OR COUPLE
APARTMENT

Like living outdoors in your own spacious garden with landscaping. All in all this delightful cottage will be well, broadloom, patio doors to garden, fireplace, bath-room with bathroom, and garage. Block from bus route. Only $8,900 with $1,000 down. Call Gerald Joyce 962-4328 to make it desirable.

Realty Ltd.
THE INTELLIGENCER
2a16-16-18

C. D.
CROSBY
INSURANCE & REAL ESTATE
LIMITED
42 BRIDGE ST. EAST
DIAL 962-6411
Belleville Ontario

$3800.00 — Three bedroom home on Spruce St.

$8,500.00 — Double house on Chisholm St.

$18,900.00 — Three bedroom bungalow in a lovely location. Immediate possession.

$18,500.00 — Four bedroom home on Bleecker Ave. Immediate possession.

$18,500.00 — Two storey home in Trenton location, three bedrooms and a family room.

$24,500.00 — New bungalow in a central location. Three bedrooms and finished basement.

Evenings Call
LYLE STEWART 962-3060
TED SAUNDERS 962-1126
LES LENNOX 962-1949
Jy14-2t

Cash For Your Home
List With
D. J.
WHALEN
Real Estate Limited
962-4328
MUST BE SOLD!

We offer for quick sale an older home in brick, in a good state of repair, with 3 bedrooms, 4 piece bath, dining room, kitchen, living room, office or many other commercial uses. Hot water heating, double car garage and quite large rooms. Priced at $15,000.00.

187 NORTH FRONT STREET
962-5744 — 962-5803

FULL PRICE $13,900.
LIKE NEW BUNGALOW
FOR SALE OR RENT

GRADUATION PARTY could be held in the fine large panelled recreation room in this attractive bungalow. Nice living room, fully modern kitchen with dining room, gleaming oak floors throughout, 3 bedrooms, 4 piece bath. Good terms. Rent $135.00.

J. A. FAIR
Real Estate Broker
962-0985
TRY A FAIR DEAL AT FAIR'S

16-FOOT STEEL CRUISER, A-1 shape. Phone 962-9848 Trenton after 5 p.m. 2a14-3t

REAL ESTATE FOR SALE

REC. ROOM

A large recreation room finished in lovely pine is only one of many extras you appreciate in this immaculate home in the East end. You will have little to keep in this brick and stone, siding home complete with awnings and a paved drive. Large bright living room, separate dining room, and the heating cost is still low, per-fect. The owner is moving and must move in a hurry. So see it and make us an offer today.

$10,900.

See this bright 2 bedroom bungalow that is ideal for a young or retired couple. Lots of cupboards and cabinets for the modern kitchen, 4-piece bath, full basement, large lot and garage. Call 968-6757

J. E.
McKinney
Realtor

4 BEDROOMS

Large electrically heated split level home has 3 bedrooms and tiled bathroom, dining room, kitchen, carport, concrete drive. Priced at $18,500.

INCOME PROPERTY

Brick duplex in good location. East Hill. Rental income $1,080 monthly, good terms available — $19,900.

$6,900.

3 bedroom 2 storey home 3 miles from Belleville. Has 3 piece bath on first floor, fully modernized. Hardwood floors throughout. Immediate possession. Call this winter. Good terms available.

W. J.
McCormick
Realty Ltd.
89 Station Street
PHONE 962-5397
Open Evenings Till 9 P.M.

ADORABLE WEE
COTTAGE
SUITABLE FOR LONE
OCCUPANT OR COUPLE
APARTMENT

Like living outdoors in your own spacious garden with landscaping. All in all this delightful cottage will be well, broadloom, patio doors to garden, fireplace, bath-room with bathroom, and garage. Block from bus route. Only $8,900 with $1,000 down. Call Gerald Joyce 962-4328 to make it desirable.

Realty Ltd.
THE INTELLIGENCER
2a16-16-18

C. D.
CROSBY
INSURANCE & REAL ESTATE
LIMITED
42 BRIDGE ST. EAST
DIAL 962-6411
Belleville Ontario

$3800.00 — Three bedroom home on Spruce St.

$8,500.00 — Double house on Chisholm St.

$18,900.00 — Three bedroom bungalow in a lovely location. Immediate possession.

$18,500.00 — Four bedroom home on Bleecker Ave. Immediate possession.

$18,500.00 — Two storey home in Trenton location, three bedrooms and a family room.

$24,500.00 — New bungalow in a central location. Three bedrooms and finished basement.

Evenings Call
LYLE STEWART 962-3060
TED SAUNDERS 962-1126
LES LENNOX 962-1949
Jy14-2t

Cash For Your Home
List With
D. J.
WHALEN
Real Estate Limited
962-4328
MUST BE SOLD!

We offer for quick sale an older home in brick, in a good state of repair, with 3 bedrooms, 4 piece bath, dining room, kitchen, living room, office or many other commercial uses. Hot water heating, double car garage and quite large rooms. Priced at $15,000.00.

187 NORTH FRONT STREET
962-5744 — 962-5803

FULL PRICE $13,900.
LIKE NEW BUNGALOW
FOR SALE OR RENT

GRADUATION PARTY could be held in the fine large panelled recreation room in this attractive bungalow. Nice living room, fully modern kitchen with dining room, gleaming oak floors throughout, 3 bedrooms, 4 piece bath. Good terms. Rent $135.00.

J. A. FAIR
Real Estate Broker
962-0985
TRY A FAIR DEAL AT FAIR'S

16-FOOT STEEL CRUISER, A-1 shape. Phone 962-9848 Trenton after 5 p.m. 2a14-3t

MORE CLASSIFIED
ON FOLLOWING PAGE

NOTICE

ONTARIO

ONTARIO ENERGY BOARD

IN THE MATTER OF The Ontario Energy Board Act, 1964, as amended and in particular section 19 thereof:

AND IN THE MATTER OF an application by Lakeland Natural Gas Limited to the Ontario Energy Board for an Order approving or fixing just and reasonable rates and other charges for the sale of gas by the Applicant in the respondent municipalities.

BETWEEN:

LAKELAND NATURAL GAS LIMITED

Applicant

— and —

THE CORPORATION OF THE FOLLOWING MUNICIPALITIES:

City of Belleville
City of Cornwall
Town of Cobourg
Town of Gananoque
Town of Napanee
Town of Port Hope
Town of Prescott
Town of Trenton
Village of Cardinal
Village of Chesterville
Village of Iroquois
Village of Morrisburg
Village of Winchester
Township of Augusta
Township of Cornwall
Township of Cramahe
Township of Edwardsburg
Township of Ernestown
Township of North Fredericksburg
Township of Haldimand
Township of Hamilton
Township of Hope
Township of Kingston
Township of Murray
Township of Pittsburg
Township of Richmond
Township of Sidney
Township of Thurlow
Township of Williamsburg
Township of Winchester

Respondents.

NOTICE OF HEARING

TAKE NOTICE of the hearing by the Board of the application of Lakeland Natural Gas Limited in the Board offices, Room 620, 790 Bay Street, Toronto, Ontario on Monday, the 27th day of June, 1966 at 10 o'clock in the forenoon, Daylight Saving Time.

Copy of the application may be inspected and further particulars obtained from the Solicitors for the Applicant, Messrs. Osler, Hoskin and Harcourt, 4 King Street West, Toronto 1, Ontario, from the Applicant, at its Head Office, at Kingston, Ontario or from this Board.

DATED at Toronto this 3rd day of June, 1966.

ONTARIO ENERGY BOARD
A. R. Crozier,
Chairman,
A. B. Jackson,
Vice-Chairman.

Je13-2t

AUCTION SALE

WEDNESDAY, JUNE 15
At One O'Clock
278 Albert St.

Refrigerator; electric range; kitchen cabinet; 9-piece oak dining suite; coffee table; portable record player and records; vacuum; wardrobe; walnut love seat and arm chair; utility cabinet; chest of drawers; dressers; occasional chairs; mahogany arm chairs; washer; small tables; odd chairs; sideboard; crocks; mirrors; fern-rockers; lamps; side table; pinery; ornaments; mats; lawn mower; extension ladder; trunks; luggage; garden tools; dishes; hot plates; etc.

Terms — Cash.

Owner — E. J. Catcher.

CAMERON BUNNETT
Auctioneer
Phone 962-1901

Je9-13-14

ATTENTION

ATTENTION

Would the Gentleman, Who purchased a green wine bottle at —

THE RED PUMP, CAMERON
On June 1
Please Contact
ANDY & VI WARRILOW
R. R. 2, Camereron, Ont.

Je9-11-14

MONEY TO LOAN

RENT MONEY

Do What You Want To Do
Go Where You Want To Go
THIS SUMMER

When summer sizzles — cool it with cash. Call Crescent and tell us how much you'd like to rent. ($50.00 for a week only costs 22c). And in the time it takes to finish a glass of lemonade your money will probably be ready for you . . . ready in time to take that needed vacation — ready for you to do all the things you want to do this Summer.

Some of the ways Crescent makes it pleasant for you to rent money

CRESCENT MONEY RENTAL PLAN

You Can Rent	For As Long As	Repay Monthly Only
$ 52.92	12 months	$ 5.00
105.75	12 months	10.00
310.78	20 months	19.00
506.94	30 months	22.00
736.89	30 months	32.00
1014.07	30 months	42.00
2034.20	36 months	76.00

Larger amounts for any purpose are available — just ask.

Evening hours for your convenience

CRESCENT FINANCE
CANADA'S MOST CONSIDERATE FINANCE COMPANY
304 Front St. — Belleville
Phone 962-9237
45 Dundas St. West, Trenton
Phone 392-1263

AUCTION SALE

WEDNESDAY, JUNE 15
STARTING 7 P.M.
380 DUNDAS ST. EAST

2-piece chesterfield, odd chairs, sewing machine, sleeping bags, wood stove, wheel chair, lamps, writing desk, large framed mirror, electric can opener, 2 boxes of mechanics tools, Hallicrafter radio, clocks, pots and pans, dishware, large garden tractor, garden tools, 2-piece tuxedo suit, tails suit, men's coats, ladies camel hair coats, black seal fur jacket and many other items.

Terms — Cash.

STEVE BANY
Auctioneer
962-7126

Je10-4t

TENDERS

HAY

Tenders will be accepted until noon, Friday, June 17th, 1966 for one cutting and removal of hay from approximately 57 acres.

FALL WHEAT

Tenders will be accepted until noon Friday, June 17th, 1966 for cutting and removal of fall wheat suitable for feed or grain harvest from approximately 24 acres.

Separate bids to be made on each of the above.

Property may be seen between 8 a.m. and 4 p.m. by contacting Mr. P. E. Carter.

Highest or any tender not necessarily accepted.

Sealed tenders to be addressed to:

BUSINESS ADMINISTRATOR
ONTARIO SCHOOL FOR THE DEAF
BELLEVILLE, ONTARIO

Je14-3t

TENDERS

DEFENCE CONSTRUCTION (1951) LIMITED

PROJECT: Exterior Painting 209 P.M.Q.'s, Canadian Forces Base, Trenton, Ontario.

File: T81-14

SEALED TENDERS, marked as to content addressed to the undersigned will be received until 3:00 E.D.T.

TUESDAY, JULY 12, 1966

Specifications and tender forms will be on view at Builders' Exchanges at Toronto, Belleville, Kingston, Oshawa, Peterborough and DCL Toronto Branch Office and may be obtained by Prime Contractors only from DCL Plans Section, Ottawa at the address below on deposit of $25.00 payable to Defence Construction (1951) Limited.

Security deposit as called for in the Tender Documents must accompany tenders.

N. J. SMITH, Secretary,
6th Floor Kenson Bldg.
225 Metcalfe Street,
OTTAWA 4, Ontario.

LOST

VICINITY HAIG ROAD, GREY and white Persian cat. Reward. Days, 962-8064 after six 962-3396. Je13-3t

SUM OF MONEY AT PLAZA BEtween Tamblyn's cash counter and parked car at Fairweather's Reward. 968-8394. Je10-4t

NOTICE

FAST
CONVENIENT
ECONOMICAL
TAXI
SERVICE

Give us a ring at any hour of the day or night, Call 968-6464-5-6, for prompt, courteous taxi service anywhere in Ontario.

CHECKER RADIO TAXI
968-6464
968-6465
968-6466
130 FRONT STREET
Belleville, Ontario

Je8-4t

PERSONAL

ANYONE KNOWING THE LAWyer or the law firm that represented William V. D'Arcy in 1931, please contact Box A-69 The Intelligencer. Je8-6t

ANYONE KNOWING OF ANNA D'Arcy Pearce or Malcolm Pearce of Codrington, please contact Box A-69 The Intelligencer. Je8-6t

MP Asks Probe Into Pro Sport

OTTAWA (CP)—Liberal backbencher Ron Basford asked in the Commons Monday night for a full-scale parliamentary inquiry into professional sport in Canada.

He said he is most concerned about hockey.

Mr. Basford, member for Vancouver-Burrard, is sponsoring a private member's bill to bring professional leagues under the purvue of the Combines Investigation Act.

He asked that his bill be referred to a committee named two weeks ago to study amateur hockey in Canada.

Owners of National Hockey League clubs are interested only in their own welfare, he said. The public interest had been disregarded when the league left Vancouver out of its plans for a six-team expansion in 1967-68.

Margaret Rideout, parliamentary secretary to Health Minister MacEachen who ordered the hockey inquiry, said she could not assure the inquiry committee would discuss the bill but she would glady suggest that copies be given to the members.

Fighters Clown With Press

Wants No 'Stuttering' Referee

By ROD CURRIE

NEW YORK (CP)—Chuvalo and Bonavena, behaving more like a travelling vaudeville team than a pair of boxing champions, rolled into town Monday for serious words with the state athletic commissioner and hilarious luncheon with the press.

George Chuvalo of Toronto Canadian heavyweight champion, and Oscar Bonavena, South American champ, allegedly made their trip from their northern New York training camps to register their beefs with commissioner Ed Dooley prior to their Madison Square Garden match June 23.

Dooley was out of town so they breezed through a brief session with deputy commissioner Frank Morris and then joined the press at the Cafe Les Champs for a session of high shenanigans.

The only hard news was the announcement that Floyd Patterson, former world heavyweight champion, has not yet accepted the invitation to meet the winner of the Chuvalo-Bonavena battle.

Garden matchmaker Ted Brenner quoted Patterson as saying he wants a couple warm-up fights to test his ailing back before taking on any stiff competition.

Chuvalo said he thought he could knock out Oscar in four or five rounds.

Oscar didn't bother with predictions about rounds except to say he expects to be the next heavyweight champion of the world.

During the session with Morris, Bonavena explained he wanted assurance there would not be a stuttering referee handling the fight.

The reason he was worried, he explained after apologizing for his rather hit-and-miss English, was an experience he had recently against Jose Girogetti. Bonavena claims he put Girogetti down with a left hook and it took the referee almost 15 minutes to count to eight. Oscar's version:

"When I knock Girogetti down, the referee he come over to me, take me by elbow and walk me to corner. When he get there he say, 'Are you all right?' I say sure I'm all right, but look at him. Why you no start count? Then the referee he walk over to Girogetti who is asleep on canvas and he start to count 1-1-1, 2-2-2, 3-3-3 . . . all the way up to eight when bell ring.

"Next round Girogetti come out holding belly. Referee stop fight and give it to him. He say to me, 'you disqualified for hitting low'.

"Then I found out referee come from Mar del Plata, where Girogetti come from and I begin to think maybe something funny."

Bosox, KC Deal Six Players

BOSTON (AP) — The lowly Boston Red Sox and Kansas City Athletics, striving to trade their way up in American League standings, have completed a six-player swap which involves an outfielder and two pitchers from each team.

The Red Sox, seeking a starting pitcher, acquired righthander Rollie Sheldon, relief pitcher John Wyatt and outfielder Jose Tartabull in Monday night's trade which came just 48 hours before the Wednesday midnight trading deadline.

The Athletics received outfielder Jim Gosger and a pair of relief pitchers—Ken Sanders, drafted from Kansas City last winter, and Guido Grilli, a lefthander who boasts a 3-0 record with Boston's Toronto farm team in the International League.

The Trots

LONDON, Ont. (CP) — Belmont Ernie, owned by Ira Nunn of Simcoe, won the featured $800 ninth race at Western Fair Raceway Monday night before 2,444 fans.

Belmont Ernie returned $9, $5.40 and $4.[illegible] Direct Duke was second and Jimmy Patch third.

High Tune and Donolds Counsel combined for a $196.30 exactor in the fourth. Lookout Haw Lea and Jay Byrd produced a $315.30 exactor in the seventh.

HAMBURG, N.Y. (CP) — Grattworth Byrd driven by Joe Hodgins of Lucan, Ont., won the co-featured pace before 3,853 fans Monday at Buffalo Raceway.

Favorite Barre Billy leased by John Reid of Ailsa Craig, Ont., was second and Baron Alom, a gelding from Downsview, Ont., was third.

The daily double of Chuckle Leo in the first and Rabican in the second paid $75.80. The late double of Jay Paul in the ninth and Blue Braid in the tenth paid $38.80.

At Empire Games

Bailey Gold Medal Prospect

TORONTO (CP) — Dave Bailey, 21, Canada's one-eyed miler, has emerged as a top prospect for a gold medal in the British Empire Games in Jamaica this summer.

And if he sticks to his schedule, he'll pick up the Games record along the way.

Bailey, a Toronto pharmacy student, has run in the shadow of such great milers as Bruce Kidd of Toronto and Bill Crothers of Markham, Ont., for the last five years.

Saturday he became the first Canadian to break the four-minute mile, pounding out a 3:59.4 mile at the San Diego Invitation track meet.

It was good for only third place — behind Jim Grelle's 3:55.9 and Neil Duggan's 3:56.1.

NOT AT PEAK YET

But both Bailey and his coach, Fred Foot, agree that Bailey hasn't hit his peak.

"He's not sharp yet," Foot says. "I figure he'll reach his peak somewhere between July 20 and the middle of August."

Says Bailey, "I'm sure to improve and I expect there's a good chance of hitting 3:75 by this summer."

Bailey still has to compete in the Canadian track championships—which double as the B.E. Games trials — in Edmonton next month. But what selector would fail to nominate Canada's only four-minute miler for the Canadian squad?

If Bailey hits the 3:57 mark it would be good enough to erase the Games record of 3:58.8 set by Roger Bannister of England in 1954 at Vancouver. The world record of 3:53.6 was set by Michel Jazy of France June 9, 1965.

The previous Canadian native mark was 4:01.1 set by Ergas Leps of Toronto at Kingston, Jamaica in 1964. Bailey's previous best was 4:02.8.

ENDORSE CANDIDATE

UNITED NATIONS (Reuters) —The 36-nation African group met privately Monday to endorse Abdul Rahman Pazhwak of Afghanistan as a candidate for president of the General Assembly opening in September. It has been generally agreed that the president this year will come from an Asian country.

ONTARIO

DEPARTMENT OF HIGHWAYS, ONTARIO

NOTICE TO SUPPLIERS OF STRAW

SUPPLY CONTRACT No. SA-66-1794
DISTRICT No. 8 KINGSTON

Sealed Tenders on forms supplied by the Department for the above Contract will be received by the District Engineer, Department of Highways, Box 970, Ontario Government Buildings, Barrie Street, KINGSTON, Ontario; until 12.00 o'clock noon E.S.T.

MONDAY, JUNE 27th, 1966

Specifications, Information to Bidders, Tender forms and envelopes may be obtained by calling at or by mail addressed to the District Engineer at the above mentioned address.

The lowest or any Tender not necessarily accepted.

DEPARTMENT OF HIGHWAYS,
ONTARIO.

BUY BY MAIL AND SAVE ALL THAT SHOPPING FUSS

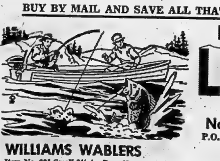

FISH CATCHING
LURES
from
North Star Traders
P.O. Box 444, Belleville, Ontario

WILLIAMS WABLERS
Item No. 601 Small 2¼ in. Reg. 65c .... 55c ea.
No. 602 Medium 2¾ in. Reg. 90c .... 75c ea.
No. 603 Larg 3¼ in. Reg. 1.00 .... 85c ea.

Williams
2 Small
2 Medium
2 Large
6 for 4.00
WABLER

WILLIAMS DUROLUS
Metallic Line, 500 ft. spool.
Item No. 611 Gauge .015 Test 16 lb. Reg. 4.00 .... 3.45

WILLIAMS WHITEFISH
Silver Mirror finish.
Item No. 605 Large - 6 in. Reg. 1.35 .... 1.10

Williams
4 large for 4.25
WHITEFISH

RAPALA
The original — Made in Finland.
Item No. 625. Silver Color. 4½ in. Reg. 2.25 .... 1.95

CANADIAN WIGGLER
Chrome finish. Item No. 620. Casting Size 3½" Reg. 1.65 1.25
Item No. 621 Spinning Size 2¾. Reg. 1.55 .... 1.25

CDN. WIGGLER
2 Casting
2 Spinning
4 for 5.00

—ONTARIO RESIDENTS ADD 5% SALES TAX—

TERMS — Cash with order. Minimum order 2.00 Mail money order or cheque payable to North Star Traders for the full amount of merchandise and Ontario Sales Tax. On advice of the Post Office Department, you are advised to register letters containing currency.

All orders are delivered prepaid and insured.

This offer is good while our supply lasts or until June 30/66

North Star Traders P.O. Box 444, Belleville, Ontario

COMPTON

BLONDIE

ALLEY OOP

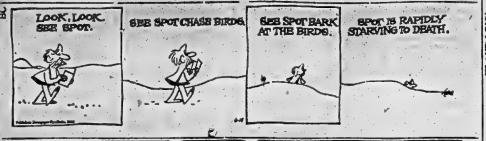

BRINGING UP FATHER

BLAND LOIS

PEANUTS

MARK TRAIL

MR. TWEEDY by Ned Riddle

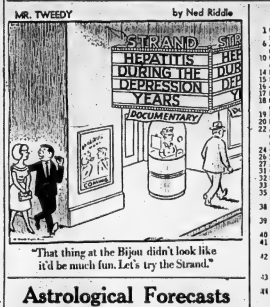

THE GIANTS

Astrological Forecasts

By SYDNEY OMARR

For June 15

ARIES (Mar. 21 — Apr. 19): Inaugurate savings program. Find ways of getting most from abilities, assets. Don't waste money, energy, emotions. Key is maturity, handling of responsibility.

TAURUS (Apr. 20 — May 20): Your sense of accomplishment rings true. Gain indicated because your personality now attracts success. Cycle high. New contacts, challenges just over horizon.

GEMINI (May 21 — June 20): Be aware of possessions. Don't tell all you know. Wise shrewd persons try to pick your brain . . . be tactful, but keep your own counsel. Be sophisticated!

CANCER (June 21 — July 22): Temptation could arise. You may have to be wary lest extravagance rules. Not wise to mix business with pleasure. Cultivate friends . . . but handle one project at a time.

LEO (July 23 — Aug. 22): You may be reaching for too much at once. Key now is balance, maturity. You advance if you don't attempt to skip basics. Beams be practical to impress authorities.

VIRGO (Aug. 23 — Sept. 22): Avoid tendency to brood. Restless thorough plans are necessary for building toward future. Express yourself. Don't bottle up emotions. Be free, willing change and improve.

LIBRA (Sept. 23 — Oct. 22): Trends indicated concern is money, security. Be sure your program does not step out of legal bounds. You can advance, gain — and make associates, loved ones proud.

SCORPIO (Oct. 23 — Nov. 21): Key is being cooperative . . . otherwise you create needless conflicts. Family members figure prominently in day's activity. Be giving, show appreciation for aid.

SAGITTARIUS (Nov. 22 — Dec. 21): Avoid extremes. Utilize abilities along intelligent lines. Don't try to be something you're not. Take one step at a time. Bring aspirations into line with reality.

CAPRICORN (Dec. 22 — Jan. 19): You can gain if you act with confidence. Be assured, accent poise. Romance continues in picture . . . but don't wear heart on sleeve. Your emotions are touched — and you respond.

AQUARIUS (Jan. 20 — Feb. 18): You may appear fixed in your ways. Fine line exists between dedication and stubbornness. Let others know you have job to do . . . but let them know in pleasant manner.

PISCES (Feb. 19 — Mar. 20): Express independence of thought action. Be versatile . . . but avoid trying to do too much at once. Deal diplomatically with in-laws, relatives. Ignore gossip. There's no substance to it!

ACROSS

1 Grassy surface
6 Jewish month
10 Obnoxious child
14 More ashen
15 Painful
16 — earth
17 Nimble
18 Ocean growth
19 Border
20 Hate
22 An existing connection—
24 Continent
26 Ship room's Attendance
31 Container
32 Nomad
33 Captured
35 Part of the body
36 Surrounded by
39 Suffering ennui
40 Angry fury
41 Wrongful: Prefix
42 Comparative of 15 Across
43 Beautiful woman
44 Wears of transportation
45 Extremely bad
47 Prizes
51 River of
54 Sport of Kings
58 Coffee: Colloq.
59 Complete defeat
61 At no time
62 Was a copycat
63 Marine bird
64 Large bird
65 Queen of the gods
66 Business transaction
67 Serfs

DOWN

1 Surveyor's rail
2 Kind of payment
3 Dismounted
4 Turned loose
5 Piece of furniture
6 Pose a question
7 Active person
8 City on the Rhone
9 Was in solitude
10 Cape ——

Yesterday's Puzzle Solved:

11 Communications medium
12 A gas
13 Certain minority
21 Metal
23 Masculine name
25 Evens or Lunt
27 Perambulator
28 City of Europe
29 Very bad
30 Having 4th Down
34 County of Ireland
35-NO'S
36 Far North town
37 Use a paring knife
39 Adjoined
40 Pipe Fittings
42 Famous superleger
43 Slate of equilibrium
44 NATO member
46 Organ
47 E. Indian VIP
48 Public storehouse
49 Sway to and fro
50 Sleep noisily
53 Fish
55 Russian pre-cause
56 Hawaiian goose
57 Stoneware: Fr.
60 — — Ante

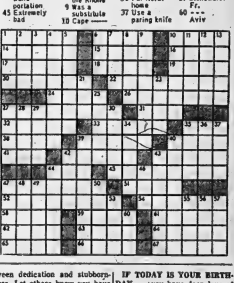

IF TODAY IS YOUR BIRTHDAY . . . you have deep love of home, are intensely loyal to family. You are a passionate individual for your beliefs are never watered down.

GENERAL TENDENCIES: Cycle high for Taurus, Gemini, Cancer. Special word to Aquarius: Get family on your side!

POGO

PENNY

JOHNNY HAZARD

ARCHIE

LOWEST PRICED
PROVEN ECONOMY

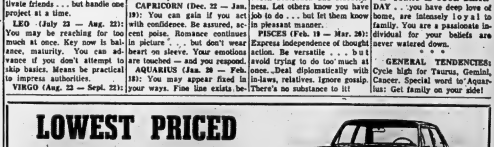

UNDISPUTED QUALITY
ULTIMATE IN LUXURY
Try The Giant Killer!

Inspect Our Fine Selection of USED CARS

GUARANTEED Continuing Service

AL WATERSON Rambler LTD.

30 COLLEGE ST. W. AMBASSADOR, CLASSIC, AMERICAN BELLEVILLE DIAL 962-9277

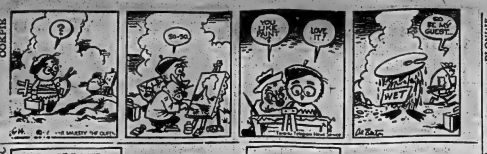

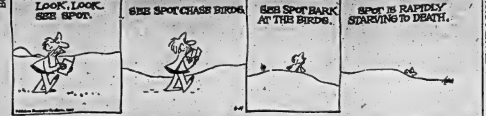

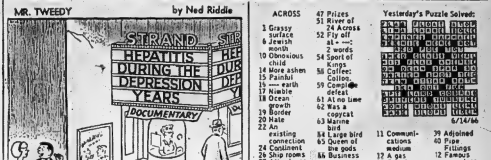

Astrological Forecasts

By SYDNEY OHARR

For June 15

ARIES (Mar. 21 — Apr. 19): Inaugurate savings program. Find ways of getting most from abilities, assets. Don't waste money, energy, emotions. Key is maturity, handling of responsibility.

TAURUS (Apr. 20 — May 20): Your sense of accomplishment rings true. Gain indicated because your personality now attracts success. Cycle high. New contacts, challenges just over horizon.

GEMINI (May 21 — June 20): Be aware of possessions. Don't tell all you know. When shrewd persons try to pick your brain . . . be tactful, but keep your own counsel. Be sophisticated!

CANCER (June 21 — July 22): Temptation could arise. You may have to be wary lest extravagance rules. Not wise to mix business with pleasure. Cultivate friends . . . but handle one project at a time.

LEO (July 23 — Aug. 22): You may be reaching for too much at once. Key now is balance, maturity. You can advance if you don't allow to skip basics. Means be practical to impress authorities.

VIRGO (Aug. 23 — Sept. 22): Avoid tendency to brood. Realize thorough plans are necessary for building toward future. Express yourself. Don't bottle up emotions. Be free, willing to change and improve.

LIBRA (Sept. 23 — Oct. 22): Change indicated concern is of money, security. Be sure your program does not step out of legal bounds. You can advance, gain — and make associates, loved ones proud.

SCORPIO (Oct. 23 — Nov. 21): Key is being cooperative . . . otherwise you create needless conflicts. Family members figure prominently in day's activity. Be giving, show appreciation for aid.

SAGITTARIUS (Nov. 22 — Dec. 21): Avoid extremes. Utilize abilities along intelligent lines. Don't try to be something you're not. Take one step at a time. Bring aspirations into line with reality.

CAPRICORN (Dec. 22 — Jan. 19): You can gain if you act with confidence. Be assured, accent poise. Romance continues in picture . . . but don't wear heart on sleeve. Your emotions are touched — and you respond.

AQUARIUS (Jan. 20 — Feb. 19): You may appear fixed in your ways. Fine line exists between dedication and stubbornness. Let others know you have job to do . . . but let them know in pleasant manner.

PISCES (Feb. 19 — Mar. 20): Express independence of thought, action. Be versatile . . . but avoid trying to do too much at once. Deal diplomatically with fellows, relatives. Ignore gossip. There's no substance to it!

IF TODAY IS YOUR BIRTHDAY . . . you have deep love of home, are intensely loyal to family. You are a passionate individual for your beliefs are never watered down.

* * *

GENERAL TENDENCIES: Cycle high for Taurus, Gemini, Cancer. Special word to Aquarius: Get family on your side!

ACROSS

1 Grassy surface
6 Jewish month
10 Obnoxious child
14 More ashen
15 Painful
16 — earth
17 Nimble
18 Ocean growth
19 Border
20 Hate
22 An existing connection
24 Continent
26 Ship rooms
27 Attendance
31 Container
32 Noted
33 Captured
35 Part of the body
38 Surrounded by
39 Suffering ennui
40 Angry fury
41 Wrongful: Poetic
42 Comparative of 15 Across
43 Beautiful woman
44 Means of transportation
45 Extremely bad
47 Prizes
51 River of 24 Across
52 Fly off at — —
2 words
54 Sport of Kings
56 Coffee: Colloq.
59 Complete defeat
61 At no time
62 Was a copycat
63 Marine bird
64 Large bird
65 Queen of the gods
66 Business transaction
67 Serfs

DOWN

1 Surveyor's nail
2 Kind of payment
3 Dismounted
4 Turned loose
5 Piece of furniture
6 Pose a question
7 Active person
8 Cry on the Rhone
9 Was a subsubtile
10 Cape ——
11 Communications medium
12 A gas
13 Certain minority years
21 Metal
23 Masculine name
25 Evens or Lunt
27 Percolator
28 City of Europe
29 Very bad
30 Having 4s Down
34 County of Ireland
35 50's
36 Far North home
37 Use a paring knife
39 Adjoined
40 Pipe Fittings
12 Famous puppeteer
43 State of equilibrium
44 NATO member
46 Organ
47 E. Indian VIP
48 Public storehouse
49 Sway to and fro
50 Sleep noisily
53 Fish
55 Russian premiere
56 Hawaiian goose
57 Stoneware: Fr.
60 — — Avis

Yesterday's Puzzle Solved:

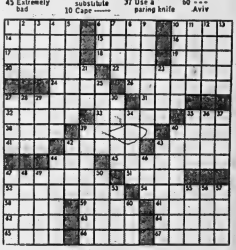

LOWEST PRICED PROVEN ECONOMY

UNDISPUTED QUALITY
ULTIMATE IN LUXURY
Try The Giant Killer!

Inspect Our Fine Selection of **USED CARS**

GUARANTEED *Continuing Service*

AL WATERSON Rambler LTD.

30 COLLEGE ST. W. AMBASSADOR, CLASSIC, AMERICAN BELLEVILLE DIAL 962-9277

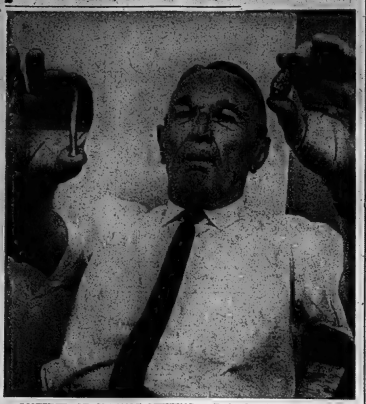

SOUVENIR OF STRANGE MEETING — F. Gordon Agnew holds piece of the Messerschmitt fighter of Rudolph Hess which crashed in Scotland in 1941 after Hitler's deputy had flown from Germany on abortive mission to arrange a truce with Britain. Mr. Agnew, now retired and living in a Toronto suburb, commanded the platoon that picked up Hess after he landed by parachute. (CP Photo)

'Incredible' Says Toronto Man Of 800-Mile Flight by Hess

By GEOFFREY BINTCLIFFE

TORONTO (CP)—F. Gordon Agnew's blue eyes flashed as he fondled the two fragments of aluminum.

He shook his head in amazement as he told in his soft Ayrshire accent of a May night 25 years ago that shook both Nazi Germany and Britain as they grappled in the Second World War.

"It was an incredible feat, just incredible," he said. "—

The feat he spoke of was the 800-mile solo flight in 1941 by Rudolph Hess, Adolf Hitler's deputy. Mr. Agnew met Hess minutes after the Nazi official parachuted into Scotland on an abortive mission of peace.

Hess hoped that he could arrange some sort of peace between the two powers, a naive hope that was rewarded by incarceration in the Tower of London.

Today Hess, 76, is serving a life sentence for war crimes. His lawyers recently renewed appeals for his release on humane grounds from West Berlin's grim Spandau prison where he's been since 1946.

LANDED NEAR CASTLE

Mr. Agnew was a lieutenant of the Argyll and Sutherland Home Guard on duty on the perimeter of Glasgow the night of May 10, 1941, when Hess dropped from his Messerschmitt fighter plane.

"How he flew all that way alone without being spotted by our observer corps or planes, I'll never know. He went unchallenged; there were no sirens.

"He crossed from the middle of Germany and landed within 30 miles of where he wanted to go—the castle of the Mirquis of Clydesdale and Douglas."

Hess had met the marquis in peacetime and hoped that through him he could negotiate with the British government.

Mr. Agnew was on duty in company headquarters when the Messerschmitt was spotted about 9 p.m. As he watched, something fell from it, presumably Hess bailing out, but the object dropped from view behind hills.

Seconds later he heard the fighter plane crash. Hess was captured in a plowed field by a farmhand with a pitchfork. A home guard second-lieutenant drove Hess to company HQ.

Hess was searched but had "neither a coin, a piece of paper or pill" on him, said Mr. Agnew. "He refused to say who he was, how he had got there or what he wanted other than 'I want to see the Marquis of Douglas.'"

A young guard at the door of the company HQ saw the prisoner and said he was sure he was Hess—he recognized him from seeing his picture in Germany before the war. But it wasn't until the next evening that Mr. Agnew learned the guard, a butcher's boy, was correct.

Hess had broken ankle and was treated before being taken to London.

Mr. Agnew kept two fragments of aluminum from the Messerschmitt's engine as souvenirs.

Now almost 70, Mr. Agnew, a retired insurance company executive, lives in an apartment in suburban North York. He and his wife came to Canada in 1952.

He believes that Hess should be released. "I see no good reason why he shouldn't get out. I've fought them (the Germans) twice but I've no animosity. Even a biter gets out after 30 years."

Frankford

KITCHEN SHOWER

FRANKFORD — A kitchen shower was held recently at a complete surprise for Miss Shirley Sangiuoco, bride-to-be of June 11th. Her matron of honor, Mrs. Wayne Post of Scarborough was hostess.

A balloon was hung over the door full of confetti and as Shirley entered she was showered with it.

A member of games were played. Prize winners were Miss Brenda Fisher, Mrs. Barbara Smith, Miss Carol Rebbits and Miss Shirley Sangiuoco.

The guest-of-honor was presented with a bride's book made by the hostess. Dainty refreshments were served by the hostess.

The bridegroom, Mr. James Carry was entertained the same evening at a stag party.

On Saturday evening a miscellaneous shower was held for Miss Shirley Sangiuoco of Marmora by Mrs. Ford Chambers, and Mrs. Leonard Evans. Ladies from Zion and Union communities were present. Games and quizzes were played with Mrs. Gerald Fox, Mrs. Garnet McCann winning prizes.

BOY SCOUT ACTIVITIES

THOMASBURG — The regular meeting of Thomasburg Boy Scout Group Committee, took place, at the home of Sergeant W. Newman and Mrs. Newman.

Mrs. Anne Howell, Cub Leader, gave a report on the recent Cubaree. Twelve boys attended and received a total of over 70 points, thus earning a crest for the Scout Flag. The theme for the summer months is "Be alert at all times, and helpful in every way."

Four new tents had been purchased.

Plans are being made for the Scout Troop to take a camping trip to Algonquin Park, during the latter part of July. Mrs. Howell reminded everyone of the Church Parade, to take place at Medoc Ball Field at 3 p.m. on Sunday, June 19.

The next meeting of the group will be on September 14, at the home of Mr. and Mrs. Allan Howell.

Marmora

MARMORA — Mrs. James (Sabina) Martin and Mrs. Olive Cuddy of Marmora graduated with top honors from the recent class of Practical Nursing of Canadian Schools, Toronto. Mrs Sabina Martin headed the class with Mrs. Olive Cuddy only a few marks behind. There were 35 graduates in the class coming from Vancouver to Montreal.

Mrs. L. Green attended the funeral of John William Johnston at Grants Funeral Home, Belleville.

Mrs. Howard Neal, Marmora, and her sister Mrs. William Armstrong of Peterborough attended the graduation exercises of the former's daughter Miss Phyllis Neal in Convocation Hall of U of T. last week.

Mrs. Charles Westfall of Willow Run, Michigan who has been visiting here with relatives is visiting her brother Mr. and Mrs. Jack Gread in Peterborough prior to her return home.

PARKS ARE LARGE

The 220 units of the American national parks system embrace 27,000,000 acres.

YOU JUST *YOU JUST* **THINK** *he has everything!*

WELL GLADLY EXCHANGE YOUR PURCHASE IF FOR ANY REASON IT IS NOT SATISFACTORY —

NO QUESTIONS ASKED!

YOUR BEST BET FOR

FATHER'S DAY

SCHWAB'S

— BETTER MEN'S WEAR —

209 FRONT ST. BELLEVILLE

If the wonderful deal your Oldsmobile dealer can offer you doesn't make you an F-85 owner...

Model illustrated: Cutlass Holiday Sedan with vinyl roof cover which you can order.

Olds F-85's big-car value will.

Big-car value is written all over the new Olds F-85. And that means luxury of a very high calibre. Plus a pedigreed Olds performance. And a road-smoothing ride that speaks for itself. All this and a great deal more at an unusually low price. That's the big surprise with F-85. It doesn't cost any more than many of the low-price models. In fact, your Olds dealer is currently making F-85 an especially good deal because he's had a particularly successful sales year and wants you to know it. This is just the kind of deal you've been waiting for. Olds F-85's big-car value at *your* kind of price. You'd be wise to see your Olds dealer soon, though. Before a lot of other people do.

Olds F-85 · GM

AUTHORIZED OLDSMOBILE DEALER IN BELLEVILLE:

TRUDEAU MOTORS LIMITED, 31-45 Station Street, Belleville 968-6767

Be sure to see Bonanza over channel 11 at 9 o'clock Sunday night.

10,000 Canadians will buy new homes in May, 1968

Bell Canada is planning their move today

It looks so easy: the home is built—you buy it—move! And everything, including your phone, is ready.

Of course it's ready!

All services, including Bell, plan for urban growth 2, 5, 10 years ahead. Our planning staff studies growth patterns, mobility of people, industrial development—and projects them ahead to the future.

And the same kind of planning goes into such things as colour television, for instance: Bell's microwave system will carry colour TV the moment it's needed.

Or take the new 'office cities' contained in single buildings; Expo 67; the development of Canada's Northland: you name it—if there's progress in the offing, Bell is planning for it.

Planning ahead—one of the reasons why Bell Communications serve you so well.

Bell Canada

COTTAGERS FARMERS RESORT OWNERS!

Now you can eliminate all

Water Weeds

Quickly, Easily, Cheaply With

REGLONE A

Simply spray or pour from a hose 1 gallon per acre (400 - 1967). Per gallon **$25.00**

(Easily acquired permit required: we have the forms).

Bishop's Seal

GARDEN CENTRE

62 - 65 STATION ST.

French Approve Transplanting Organs Even Though Man's Heart Still Beating

PARIS (Reuters) — France's highest medical authority has decided that a man whose heart is still beating may be ruled dead if it can be proved that his brain will never again be able to resume control of his vital functions.

The effect of the National Academy of Medicine's decision will be to permit French surgeons in certain clearly-defined cases to remove living organs for transplanting from men with no hope of life.

Doctors specializing in such grafting operations had been faced with a moral dilemma in deciding whether they were justified in removing vital organs —heart, lungs or liver—from a "dead" man who might technically be still alive.

Modern medical apparatus enables such organs to be kept going by artificial means even when a patient's cerebral functions are totally extinguished.

The uncertainty was ended when the academy accepted the report of a special commission set up in January to define the symptoms of death in such special cases.

Prof. Francois de Gaudart d'Allaines, head of the commission, told the academy there are two ways of establishing the patient's death.

"In certain cases, for example during the course of an operation, one has objective evidence of the definitive and irremediable loss of the functioning of organs indispensable to life.

"Or there appear in the patient symptoms of progressive decay of a vital organ ending in signs of the patient's definitive physiological death."

The most useful of such symptoms were those revealed by study of the functions of the brain, a fragile organ indispensable to life and impossible to replace, the report said.

THE INTELLIGENCER
Founded in 1834
Merged in 1930 with
The Ontario, founded 1870

The Intelligencer

BELLEVILLE, ONTARIO, WEDNESDAY, JUNE 15, 1966

Post Office Department, Ottawa
Authorized as Second Class Mail

7c Per Copy

THE WEATHER
Thursday: Partly cloudy with occasional showers or thunderstorms. Not much change in temperature. Low 52. High 72.

Manning Says Politics Rules Medicare Plan

EDMONTON (CP) — Alberta Premier E. C. Manning said Tuesday government operation of medical care insurance plans throws medical services into the political arena.

He told about 2,000 doctors at the annual convention of the Canadian Medical Association that all government programs are subject to political pressures.

For example, the premier said, a government might have to make a choice between expanding the range of services insured under its medical care scheme and expending medical research.

Medical research would be almost sure to suffer, he said, because its benefits are long-range.

"When the rests and file of society have a choice between expansion of immediate care facilities and research programs, the program providing immediate results will take priority."

OUTLINE CMA AIMS

In addresses by other speakers, the convention was told the CMA wants:

—Independent group to study how the quality of medical care in Canada may have been affected by that province's compulsory medical insurance.

—Doctors to be paid 100 per cent of their standard fees when all patients are insured instead of 80 or 90 per cent of the fee as at present.

—More financial assistance for people who have heavy drug bills because of chronic illness.

—More aid extended by Canada to develop medical manpower and facilities in new nations.

MAKE HELP AVAILABLE

Mr. Manning said it is not the duty of the state to make medical insurance on all people. The state "must only make available assistance necessary to bring medical services within the reach of everyone."

Alberta's medical insurance scheme apparently would not qualify for federal aid under the proposed federal program because it is not operated by an agency responsible to the provincial government.

The federal government proposes to pay half the cost of an insurance scheme operated by an agency responsible to the provincial government.

In addition, a provincial scheme would have to be "universal" — providing insurance

STRIKE
(Continued on Page 10)

FIRST CALL with Bowles

"What age do we stop being friends?"

MANNING
(Continued on Page 9)

LESAGE-JOHNSON MEETING — Premier Jean Lesage and Union Nationale leader Daniel Johnson, next Quebec Prime Minister met yesterday to set date for the change of government. Here the two men are seen, just before the meeting, in Mr. Lesage bureau, shaking hands. NU won 55 seats last June 5 in the general election.

Common Market Clears Decks For Tariff-Reduction Talks

BRUSSELS (Reuters) — The Common Market's council of ministers reached agreement Tuesday on important industrial and agricultural issues that will enable the stalled Kennedy round of tariff-cutting talks in Geneva to go ahead.

The Geneva negotiation have been held up for the last year because of lack of agreement among the six Common Market countries and because of their serving a month internal crisis which ended last January.

The negotiations must succeed before July, 1967—the date on which President Johnson's authority to make 50-per-cent tariff cuts expires.

The most important Agreement Tuesday was on world grain arrangements.

The Common Market now will offer the following plan at the Geneva negotiations, informed sources said.

—A world reference price for wheat should be fixed at a level equal to the present Canadian price plus $2.50 to $3.50 a ton. The Canadian price is $76.75 a ton.

—Support for grain production should be kept at the present levels in all major producer countries.

—Set sufficient levels for grain production should be fixed for all producer countries. Any production above these levels would be considered as surplus.

In the case of the Common Market, this level would be equal to 10 per cent of total consumption, plus net commercial sales and an acceptable amount of stocks.

Surplus production above this level would be sold at low prices or given away to developing countries in need of food aid, such as India.

Every producing country or economic unit would be responsible for financing its own donations to developing countries.

The Common Market's disposal of surpluses would be financed by the community's agricultural fund according to a system yet to be worked out.

Observers said the 50-per-cent cut-off level level for grains left the door open to imports from other countries such as Canada and the United States.

It was a compromise between France, the community's major grain-producer which did not want production limited, and the main importing countries such as West Germany and Holland which did not want Canadian and American grains shut out.

Other Common Market countries are Luxembourg, Italy and The Netherlands.

Wilson's Far East Policy Supported by Labor Party

LONDON (Reuters) — Prime Minister Wilson today won a four-to-one vote of confidence from his parliamentary supporters for his government's Far East military policy.

A private meeting of Labor members of Parliament rejected by 235 votes to 84 a proposal that Britain should withdraw from Malaysia, Singapore and the Persian gulf by 1970.

The motion was sponsored by a left-wing group which was associated with the left- and right-wings of the Labor party.

The opening room was so tightly packed for the debate that many parliamentarians had to stand.

Officially these party meetings are private but Wilson was given permission to circulate the text of his speech in view of its importance overseas.

He said members if they wanted "to pull out of all influence in Asia except the very limited one of membership of the Seato to exert in UN debates, telling other people what they ought to do."

Wilson said such a policy would prevent Britain intervening "in a United Nations or Commonwealth context to stop the civil conflagration becoming a big one."

He said it would also leave it to Communist China, the United States and the Soviet Union, "with a small peripheral influence exerted by Australia and New Zealand—but Japan coming up fast on the rails."

"Through history, through geography and Commonwealth connections (Britain) has a vital contribution to make—I believe a socialist Britain has even more."

Wilson said the world was too small to "have it to the Americans and Chinese, eyeball to eyeball, to face this thing out."

"It is the surest prescription for a nuclear holocaust I could think of. 'World go home' is not the posture for this party," he declared.

Back Delay In Switch Of Rulers

By ANDREW BOROWIEC

SAIGON (AP) — South Viet Nam's ruling junta today endorsed Premier Nguyen Cao Ky's timetable to delay transfer of power to a civilian regime until next year.

The 20-man military-civilian junta said it would prolong its life by limiting the role of the constituent assembly to be elected Sept. 11 to writing a constitution.

The electoral commission named by the junta to formulate the rules for the election has said campaigning for the assembly live on as a legislative body which would elect a civilian government and make laws for it to administer.

The junta's decision seemed certain to cause new outbursts of defiance from the militant Buddhists, who have been campaigning for the immediate relinquishment of power by the ruling generals.

Buddhist-led demonstrators

BACK
(Continued on Page 10)

CBRT Endorses Railway Strike Before Talks Open

Six Killed In Crash Near Lindsay

LINDSAY, Ont. (CP) — A mother and daughter from Pigeon Lake, Ont., Thomas and Victoria family of four were killed Tuesday in a two-car, head-on collision on Highway 35 about 12 miles south of here.

Two other children are in critical condition in Ross Memorial Hospital here suffering lacerations and head injuries.

Police identified the dead as Donald Walter Thomas, 40, of Toronto, his wife, Juliette Elaine, 41, and their children, Madeleine Rose, 12, and Michael Charles, 11, Evelyn A. Anderson, 36, of Fingal and her daughter, Laurie Evelyn, 6.

Two other Anderson children, Douglas, 12, and Karen, 10, were taken to hospital.

Police said Mrs. Thomas was alive when she was removed from her car but died later in hospital.

Mrs. Thomas car, southbound on the rain- and wind-swept highway, was headed home from a weekend at the family cottage at Canning Lake, 60 miles north of Peterborough.

Police said the two cars collided near the crest of a hill after the Thomas vehicle came through a dip in the road between two banks of the highway.

Mrs. Anderson was believed to have been visiting relatives in the Lindsay area with her three children. Mr. Thomas had last contacted a year's study at the University of Toronto while on sabbatical leave from Forest Hill Collegiate Institute.

Editor's note

Formerly a resident of Belleville, Mr. Thomas was head of the English Department at Quinte Secondary School here from September 1961 until June 1962. He came to Belleville from England, where he had received his M.A. from Cambridge and had been head of the English Department at St. Christopher co - educational school.

OTTAWA (CP)—Underlining a growing militancy among its 22,000 rank - and - file railway members, the Canadian Brotherhood of Railway, Transport and General Workers (CLC) has voted heavily in favor of a strike if current contract demands on the CNR are not met.

They are seeking a 90 - cent hourly wage increase spread over a two-year contract plus job security.

A union source said today the secret mail ballot was counted at CBRT headquarters here Tuesday and is overwhelmingly in favor of strike action if necessary. President W. J. Smith is to announce details of the count Thursday.

The vote was ordered by the CBRT negotiating committee a month ago to protest what Mr. Smith called an intolerable delay in the appointment of a chairman for the federal conciliation board that is to hear both sides in the dispute and present proposals for settlement.

STRIKE WAIT

Although Labor Minister Nicholson named the board chairman only a day later, the union went ahead with the strike vote process. Under federal labor law, there is a 30-day legal wait after the conciliation board report is filed with the minister. The board probably will not conduct a quick telegraphic poll of its locals to obtain a legal vote after the report is made. The current vote was arranged to satisfy a provision in the CBRT constitution that calls for the lengthy mailed-ballot process.

The CBRT is one of three groups of non-operating unions negotiating with the two major railways. All three ask for a conciliation stage, expected to take another month.

During earlier bargaining talks the CNR and CPR rejected the various wage demands. The first group is ranging to more than $1 an hour in the case of shop crafts. Average wage of non-operating rail workers now is $2.21 an hour.

The CBRT represents 21,000 CNR employees and another 1,000 of the Ontario Northland Railway. Northern Alberta Railway and at joint CNR - CPR terminals.

Additionally, the contract worked out with the CNR is matched by the other railways involved.

Fund Claimed Paltry

OTTAWA (CP) — Opposition members Tuesday criticized as paltry the government's $500,000,000 health resources fund, designed to help build and improve medical schools, teaching hospitals, research units and other facilities.

The House passed a resolution approving the fund and gave first reading to legislation that will set it up.

The Commons today considered the 1966-67 spending estimates of several government departments, starting with veterans affairs.

Dr. Lewis Brand (PC—Saskatoon), a physician, said the Association of Canadian Medical Colleges believes $954,200,000 is needed within five years just to maintain present standards.

Medical research alone needs $600,000,000 in Canada within the next 10 years according to the commission on education, said R. William Howe (NDP—Hamilton South), also a physician.

The lifetime earnings of 300

FUND
(Continued on Page 10)

THE WEATHER

Synopsis: A pattern of cooler weather is expected for the next few days appears to have been established. This will mean a mixture of cloud and sunshine afternoon. temperatures in the sixties or low seventies and occasional showers or thunderstorms.

THE TEMPERATURES

	Max.	Min.
Today	68	44
Year Ago	68	44
Precip. — .12 in. of rain		

Today's Chuckle

Psychiatrists who tell parents to spend more time with their children are just trying to drum up business.

Squad of 500 Chicago Police Clear Streets 'With a Smile'

CHICAGO (AP) — Five hundred policemen removed more than 2,000 persons from riot-torn streets in a predominantly Puerto Rican area Tuesday night and arrested 31.

Told to "clear the streets and do it with a smile," police held disturbances to a minimum after two nights of rioting.

The arrests brought to 112 the number of persons taken into custody since the rioting began Saturday after a Puerto Rican youth was shot and wounded by a policeman. The policeman said the youth pulled a gun as the officer tried to break up a fight.

Eleven of the arrests were made 13 blocks from the scene of the riot Monday night when two homemade bombs were thrown at a police car. The car was not hit.

Police strategy Tuesday night was to stop trouble before it could materialize. Groups were not allowed to form and the arrests were made during brief sidewalks were filled with patrolmen. Priests and nuns rallied with the crowd, pleading with them to go home.

The rioting prompted Wilson to shake up his department after eight persons were shot and wounded and scores injured Monday night.

Holzman, only recently made commander of the Chicago Avenue police district to clean up vice and gambling in the North Side district, which has been given the touchy, special assignment by Wilson.

Wilson ordered that only officers holding the rank of district commander or higher could call for the use of riot-trained police dogs. The rioting was stimulated Sunday night, Wilson felt, by the presence of police dogs.

In another pacifying move, Wilson ordered immediate integration of two-man police patrols. Wilson said that Negroes, Latin Americans, Jews and members of other minority groups will work together wherever possible.

A lack of communication between the residents and police has been blamed by community leaders for the rioting.

The area, settled in Chicago's early history by Polish and German immigrants, gradually has been taken over by Puerto Ricans since the Second World War.

Social workers describe the inhabitants as mostly transients shuttling back and forth to Puerto Rico and having little love for the American English or growing accustomed to the city life.

Capt. James Holzman, directed by police Superintendent O. W. Wilson Tuesday to end the rioting, moved down the streets with his men as they repeatedly shouted at residents to stay indoors and keep windows closed.

Police helicopters hugged rooftops overhead as a dozen police stood at each intersection and

Canada One of Eight Nations Checking on Drug Reactions

OTTAWA (CP) — Canada is playing a leading role in preparations for a world warning system on adverse reactions to drugs, an informed said today.

The systematic an extension of the kind of reporting of operation in Canada for more than a year.

If successful, the world warning system may provide a rapid recognition of serious drug reactions such as the kind that deformities associated a few years ago with use of thalidomide by pregnant women.

Participating countries are designing a system under World Health Organization sponsorship aimed at early warning of such reactions. They also hope to spot chronic effects of prolonged drug use and reactions from combinations of two or more drugs.

At a Washington conference last week, Dr. Edward Lapla of the federal food and drug directorate represented Canada in discussions which took to establish the principles and techniques to be employed.

He said in an interview he expected there will be several further conferences before such vital matters are settled as common definitions of types of reaction.

Some participants among the

* * *

Will Study Pill Effects

WASHINGTON (AP)—Government researchers say they hope to learn the effects of birth pills on perhaps 20,000 U.S. women for at least 10 years to try and find out if there are any long-term dangers in the prolonged use of oral birth-control pills or mechanical contraceptives.

The pills are being used by an estimated 2,500,000 women in the United States alone, a

eight pioneer countries hope a world warning system can be worked on a trial basis by next year. Besides Canada, the pioneers are the U.S., Australia, Britain, Czechoslovakia, The Netherlands, Sweden and West Germany.

The kind of information to be collected and eventually exchanged among participating countries now is gathered from various Canada's 6,000 active drug directorate with the help of doctors, hospitals, coroners, dentists, pharmacists and nurses. Efforts are being made to improve the reporting system.

In the year it has been in operation, the Canadian system has produced about 3,500 reports. At Ottawa, they are checked and, if a trend is apparent, special studies to make a scientific evaluation are coordinated at one of 16 university teaching hospitals. Four such studies now are under way.

Last-Ditch Effort to Avert Seaway Workers' Strike Made

OTTAWA (CP) — Negotiations shifted to the capital this morning from Cornwall, Ont., in a last-ditch effort to avert a strike at noon Friday by St. Lawrence Seaway workers that could tie up traffic throughout the international waterway.

Senator Norman Mackenzie was scheduled to start talks this morning with representatives of the St. Lawrence Seaway Authority and the Brotherhood of Railway, Transport, and General Workers Union (CLC), bargaining agent for 1,200 workers on the Canadian side of the seaway.

The big problem of wages still remains.

The union demanded a one-year 35-per-cent pay increase to bring wages on the Canadian side more in line with those paid U.S. workers.

The Seaway Authority offered increases of three per cent in each year of a three-year contract, but later agreed to accept a one-plus-two request recommendation of seven per cent each year in a two-year contract.

Sales Tax In N.B. Raised Three Per Cent

FREDERICTON (CP)—A bill providing for a three-per-cent increase in the sales tax in New Brunswick was introduced in the legislature Tuesday. The tax is being raised to six from three per cent to help pay for the provincial government's sweeping municipal reform program.

Provincial Secretary Joseph E. Leblanc introduced the bill in the form of an amendment to the Social Services and Education Tax Act.

22,000 Ont. Civil Servants Get Pay Hike

TORONTO (CP) — Salary increases totalling more than $15,000,000 for 22,000 Ontario civil servants were announced today by Provincial Treasurer James Allen.

The increases were awarded by a three - man arbitration board under the chairmanship of Judge J. C. Anderson of Belleville and are binding on both the government and civil service.

The award means increases of up to 22 per cent to some classes and affects most civil servants. It lifts salaries to a minimum of $3,000 a year.

Workers in 581 classifications will benefit — 30,280 in clerical establishments, 7,250 attendance and 4,850 technical workers.

MADE RETROACTIVE

The across - the - board awards are retroactive to Jan. 1, 1966, and will stand up until the end of 1967.

Increases average eight per cent in the first year and four per cent in the second for clerical staff; four per cent in each year for technical workers and 16 to 22 per cent over-all for maintenance employees.

No mistake with steak

Cresta Rota is a delicately medium dry red table wine made from French hybrid grapes grown in Niagara.

Brights
CRESTA ROTA
RED TABLE WINE
MEDIUM DRY

Court Clerk Faces Charge Of Theft

The jury trial of Marjorie Mary Labey, 44, of Madoc, began in the General Sessions of the Peace in Hastings County Court this morning before Judge Wilfred S. Lane of Picton.

Miss Labey, court reporter and court clerk in Madoc from 1961 until this year, is charged with theft of a sum of money in excess of $50 from magistrate's court account between December, 31, 1963 and November 1, 1965.

The jury retired four times during the course of the morning, while defence counsel R. E. Nourse of Picton and Crown Attorney Bruce Affleck of Oshawa discussed various technical points.

Only witness to be called was Stewart E. Neundorf, chief auditor, Attorney General's Department, accounts' branch, Toronto. Mr. Neundorf said he was called to the Madoc magistrate's office November 8, 1965.

He said he checked the deposit books available, copies of receipts and stubs for the period from January 1, 1964 to July 31, 1965, informations, court dockets, cancelled cheques and bank statements.

He said that as a result of his findings in this office to the Madoc office he "attempted the reconstruction of the records to try to determine the financial position of this office.

"I reviewed the court dockets and informations and sorted them into numerical sequences based on monthly returns submitted from this office to the Attorney General's Department."

SHORTAGE £81

Mr. Neundorf said his investigations showed that, "according to Miss Labey's report, the deficiency is $4,951.

"We made confirmation by letter to people who had been fined in court that there was an indebtedness in their name at the office and asked them to confirm or deny this indebtedness.

"Information received showed that many of these people indicated they had indeed paid their fines. They presented receipts in support of this."

The witness said he found cases where moneys had not been deposited in the bank."

Mr. Neundorf presented a series of informations which he found in the Madoc office, which list the defendant's name, the date of the offence and the fine he was ordered to pay.

One of these informations was in the name of John Edward Lowry. Mr. Neundorf said it was processed Feb. 1, 1965, and Lowry was fined $100 and $5.50 costs, and given until April 30 to pay. "The receipt for payment of $105.50 by John Lowry is dated March 2, 1965 and the signature attached to that receipt reads Marjorie Lowry."

Mr. Neundorf said the information appeared on the monthly returns sent from Madoc to the Attorney General's Office as a time case, (i.e. a case in which time has been allowed to pay the fine and subsequently the money would be forthcoming), and he said the record of the payment never appeared on subsequent monthly returns.

Mr. Neundorf was still presenting a number of informations at the noon recess.

The trial continues.

Two Promoters Of Recreation Centre Fined

MILTON, Ont. (CP) — Two promoters who used newspaper advertisements to induce potential investors to put $68,000 into a recreation centre that went sour, were fined $1,500 Tuesday when convicted on charges of improperly trading in securities.

Magistrate K. M. Langdon said Maurice Therrien, 30, of Cooksville, Ont., and Fred Oliver, 49, of Milton, had deliberately attempted to flout the Ontario Securities Act.

He fined Therrien $1,000 and Oliver $500.

The magistrate described as "subterfuges to bring them within the Securities Act" the contracts the men made with 12 investors. The contracts offered profits, a share of the profits and an option to invest in a company to be incorporated.

Road Blamed

TORONTO (CP)—An inquest into the May 7 death of Bonnie Doreen Whesting, 19, a former Peterborough - area resident, was adjourned to June 24 Tuesday after witnesses said a poorly-lighted stretch of road construction may have caused the car crash that killed her.

BOY SCOUT ACTIVITIES

MOTHERS' AUXILIARY

The May meeting of the Mothers' Auxiliary to Cubs and Scouts Mothers Auxiliary was held at the home of Betty Zoochkan with 36 present.

The mothers made plans for the food to be served at Cub camp on June 25th and 26th.

The final meeting will be a social evening on June 21st, for the members and their husbands at the home of Jean Newland 21 King George Sq.

Lunch was served at the conclusion of the evening by Mary Nickel and June Newland.

Manning

(continued from page 1.)

coverage to no less than 80 per cent of the population.

Under the Alberta plan, the government would subsidize private insurance packages offered by a variety of private and doctor-operated plans in which premiums and sets maximum insurance fees.

The Liberal government proposes financial aid for low-income people who want to purchase the Alberta plan.

The Saskatchewan scheme, introduced four years ago over harsh protests from doctors before the province, compels all citizens to purchase medical insurance. The plan also is hedged financially from two sources.

Dr. Goldbloom said that when doctor-operated medical insurance plans began, doctors agreed to accept less than 100 per cent of scheduled fees to ensure the plans would remain solvent.

WANT SANE REDUCTIONS

B. E. Freamo of Toronto, CMA medical economics secretary, said governments wanted doctors to take the same reductions as other governments sponsored plans. Doctors in Saskatchewan accepted 85 per cent of the scheduled fees as full payment.

He said because doctor-operated plans no longer need extra income to build up financial reserves, the 15 per - cent reimbursement principle now should be applied both to the doctor-operated and government schemes.

Increased government assistance to the CMA's proposal who have heavy drug bills will be sought in a CMA brief to the parliamentary committee on food and drugs June 28.

Dr. R. W. Gunton of Toronto, CMA president - elect committee chairman, said the brief also will ask that:

1. The 15 per - cent federal sales tax be removed from all prescription drugs.

2. Insurance against drug costs be included in medical insurance plans on a co-insurance basis, whereby people would pay a certain percentage out of their own pockets, thus preventing abuse of the system.

FAVOR FIXED FEE

3. Pharmacists sell prescriptions on a fixed fee-for-service basis.

4. Canada maintain patent and tariff protection for Canadian drug manufacturers in order to enable them to invest in research and development.

SPACE TO POLLBOOTH

MOSCOW (AP) — Cosmonaut Valentina Tereshkova has a new job. The first woman in space has been named to the election commission which supervises elections to the Supreme Soviet, the Russian parliament.

Ombudsman Advocated by Robert Temple

Robert Temple, Belleville lawyer and former Liberal Member of Parliament for Hastings West yesterday told members of the Belleville Kiwanis Club that Canada needs an ombudsman assisted by trained personnel with offices throughout the country, so that the people might learn exactly what their rights are. He suggested that the ombudsman should be responsible to Parliament. It is his belief that many Canadians do not know what their rights are.

He observed that Canadian law protects society and at the same time provides for the satisfaction of the individual and his rights, with emphasis on the dignity of the individual. Describing defects that have grown up in legislature - tapping and make blood feuds, he breathlessly noted compulsory, he warned that in 20 or 30 years, Canadians may find that they are giving up certain rights in order that "a more active criminal element and the courts may prosper."

Commenting on a device that allows a person to overhear a conversation taking place over a half mile away "without the use of wires", he asked: "What's to be the end of it?"

He is also in favor of a law that would require a person who has been found guilty of a criminal offence before entering a plea, in his experience, he has seen young people plead guilty "to get it over with" and later find that a criminal record bars them from professions they might choose.

He advocates a fund set up for compensation for victims of crime, admitting that details of such a scheme would have to be worked out.

"The family of a person killed by a criminal should receive compensation as should a person who is injured under like circumstances," he said.

"We have Workmen's compensation and an Unsatisfied Judgement Fund but compensation for victims of crime is another thing, too. It should be done."

Turning to legislation, he recalled presenting a bill for the abolition of capital punishment while he was an M.P.

"I got dozens of letters on the subject, some supporting my stand and others definitely opposed to it. One letter from British Columbia, the writer suggested that such views usually come from agnostics, atheists or heretics 'but' he said, 'I see that you are a lawyer and I have to take that into account.' Another writer favored execution before the crime because afterwards, it's too late."

The speaker illustrated his talk with scenes of cases he has handled during his career in law.

A plaque commemorating the gift of the Kiwanis Centre to the local club was presented to president Fred Bellstedt, who accepted on behalf of the club. Making the presentation was C. E. McElligot, chairman of the public and business affairs committee. The building was the gift of the late Colonel P. Willis who turned it over to the club in 1942.

Members of the Belleville, Michigan, Club will be guests of local Kiwanians at the meeting Tuesday, June 21. Plans for the big day have been completed and the event is described by Kiwanians as "a real chance to promote our city and the area."

Judge Anderson One-Man Board To Hear Dispute

MONTREAL (CP)—Judge J. C. Anderson of Belleville has been named the one-man arbitration-board in the dispute between the CBC and some 300 technicians. A CBC spokesman said Tuesday.

The dispute involves the interpretation of the labor contract between the union of technicians, NABET (Local 62), and the CBC.

The CBC wants to hire freelance technicians for a series of 26 French-language variety shows, but the union says the contract does not allow the hiring of outside technicians.

Hearings on the interpretation are to begin Thursday, in the judge's chambers in Belleville. The decision will be automatically binding on both parties.

SING IN FLIGHT

Almost all songbirds utter their characteristic song only while on the wing, or while perched on an elevated object.

Obituaries

MRS. MARTHA ELIZABETH KEARY

In poor health for the past eight years, Mrs. Martha Elizabeth Keary of 431 Bleecker Avenue died at her residence yesterday, June 14. She was in her 84th year.

Born in Liverpool, England, the daughter of the late Mr. and Mrs. William J. Robinson, she came to Canada in 1947.

Mrs. Keary was predeceased by her husband, John Keary and by two sons, George and Charles. She is survived by one daughter, Mrs. Irene (Joyce) Thomson of Hamilton, three sons, William John Keary of Belleville, David Keary of New Brunswick, and Harry Keary of England, one brother, David Robinson of Liverpool, 21 grandchildren, and 20 great grandchildren.

Resting at the Grant Funeral Home for services Thursday at 2.00 p.m.

MR. JOHN LIVINGSTONE

(Madoc, Ont.)

MADOC — The funeral of John Livingstone was held on Tuesday afternoon, June 14th with service conducted in the MacKenzie Funeral Home at Madoc by Rev. V. Toner. Many sorrowing friends paid final tribute as the large casket of many beautiful floral tributes attesting to the high esteem in which the deceased was held. A Masonic Memorial service was conducted in the funeral home. Rev. Toner assisted and was under the direction of Madoc Lodge No. 49 A.F. and A.M.

Bearers were: Kelvin Rickard, George Dudlis, Michael Quinn, Thomas Burnham, Howard Kramp and W. J. Symons. Interment took place in O'Brien's Cemetery, Madoc Township.

JOSEPH EARL DUNKLEY

The funeral of Joseph Earl Dunkley was held on Monday, June 13th in Mount Pleasant Rawdon United Church and was largely attended. His pastor, Rev. W. C. Cox, officiated and Mrs. Thomas Sarles sang "Nearer My God to Thee."

The bearers were Messrs. Norman McConnell, Norman Sharp, Orvo Sharp, Burton Sharpe, David Dutfin and Stanley Irwin.

Interment was made in the English Line Cemetery.

Mr. Dunkley rested at the Dutfin - Hogle Funeral Home, Stirling. On Friday evening more than 100 Oddfellows from Johnson of Laurel Rebekah Lodge and several members visited the funeral parlors in a group. On Saturday evening, June 11th members of Stirling Rebekah Lodge No. 89 conducted a Memorial Service.

WALTER FREDERICK MOORE

The funeral of Walter Frederick Moore of Belleville was held yesterday afternoon from the O'Brien - Rutledge Funeral Residence to Belleville Cemetery. Rev. Morgan McFarlane officiated.

Bearers were Jack Bunnett, Cecil Hardwick, Allan Hitchen, Jack Moore, Jerry Moore and William Bateman.

WILLIAM HARRY JOHNSON

TRENTON — In his 84th year, William Harry Johnson, 94 George street, died Tuesday, June 7, at his residence. He had been ill for one week.

Born and educated in Surrey, England, the son of the late Mr. and Mrs. Johnson, he had lived in England and the United States before coming to Trenton 50 years ago. Mr. Johnson was a retired carpenter and belonged to the Anglican Church.

His wife, the former Margaret Walker, predeceased him and he is survived by two daughters, Mrs. William Bowen, Trenton and Mrs. Robert (Ada) Clarke, both of Trenton, two sons, Victor of Trenton, and Walker, Harrowsmith, and one sister, Mrs. Eva Bradbury, Middlesex, England.

Canon K. F. Blackford officiated at funeral services in the Rushnell Funeral Centre Friday, June 10. Interment was at Mount Evergreen Cemetery.

Bearers were Garnet Bowden, Art Walker, Harry Ross, Kenneth Brickman, Robert Beatty, and Roger Baker.

BIRTHS

CARR—Lacey Lee, wishes to announce the safe arrival of her baby sister, Carol Ann, born on Sunday, June 12, 1966, at the Belleville General Hospital. Proud parents are Mr. and Mrs. Lacey Carr, formerly Harwood and Valerie Carr, 192 West Moira.

DEATHS

KEARY, Martha Elizabeth—At her residence, 431 Bleecker Avenue, Tuesday, June 14, 1966. Beloved wife of the late John Keary. Dear mother of William John (Joyce) Thomson of Hamilton, three sons, David Keary of Belleville, Harry Keary of New Brunswick, and William Keary of England, one brother, David Robinson of Liverpool, 21 grandchildren, and 20 great grandchildren.

Resting at the Grant Funeral Home for services Thursday at 2.00 p.m.

MADOC — On Tuesday, June 14th, 1966, at Belleville General Hospital, Picton, Ont., on Tuesday, June 14, 1966, Joseph Dunkley, beloved husband of Mrs. Dunkley (nee Ruth Rawdon), dear father of Mrs. Carl (Ruth) Bonter and Burton at R.R. 3 Demorestville, dear brother of Mrs. Thomas Sarles of Madoc. Resting at the Dutfin-Hogle Funeral Home, 22 Main Street North, Stirling. Funeral service on Thursday, June 16 at 2.30 p.m. Interment in Rawdon Cemetery. Friends may call at the funeral home on Wednesday, June 15 from 2 to 4 and 7 to 9 p.m. Interment in Glenwood Cemetery, Picton.

Extra Special for Dad!

For quality gifts that dad will appreciate on Sunday, June 19th, see our wide selection . . . such as —

- BILLFOLDS
- LUGGAGE
- SPORT BAGS
- ATTACHE CASES

All leather goods individually free.

DYBLE'S LEATHER GOODS

186 FRONT ST. "A GRIP FOR EVERY TRIP" BELLEVILLE

GEEN'S 99¢ SALE

ALL THIS WEEK!

KLEENEX 200's Special 6/99c	COLGATE TOOTHPASTE 69c size 2/99c	BAN ROLL-ON DEODORANT 1.29 size 99c	
DIPPITY DO Reg. 1.25 ..... 99c	GUARD INSECT REPELLENT 1.39 spray 99c	CALADRYL LOTION 1.25 value 99c	
RESDAN FOR DANDRUFF 1.50 value 99c	LYSOL SPRAY 1.25 value 99c	DRISTAN Reg. 1.25 value .. 99c	
SUDDEN BEAUTY HAIR SPRAY Huge 16-oz. 99c	NUPERCAINAL 1.25 value 99c	MAGNOLAX FOR CONSTIPATION 1.50 value 99c	
DIRECTOR BILLFOLD Worth 5.95 ... 3.99	HEAD & SHOULDERS SHAMPOO 1.19 size 99c	OLD SPICE AFTER SHAVE LOTION 1.50 size 99c	
	OLD SPICE TRAVELLER SET Reg. 3.50 ..... 2.99	ENO FRUIT SALTS 1.29 size 99c	

EXTRA! TAMPAX 10's Reg. 51c 39c

Geen's SUPER-SERVICE Prescription Pharmacy

THE HOME OF SUPER SAVINGS

PHONE 962-4551 — FREE DELIVERY

FREE DELIVERY ON ORDERS OVER $2.00

DADS' Favorite Gifts

- CARDS
- BOOKS
- OFFICE CHAIRS
- TAPE RECORDERS
- PORTABLE TYPEWRITERS
- BRIEF CASES
- PEN SETS

THE James TEXTS LIMITED

BOOKS — OFFICE AND SCHOOL SUPPLIES

183-185 FRONT ST. DIAL 968-6775

— Est. 1910 —

Harry Morrison To Open New Real Estate Office

Mr. Harry Morrison, well known in real estate circles in Belleville, has passed the required examinations and will open his own Real Estate office shortly in quarters at 208 Pinnacle Street, opposite the Quinte Hotel.

Mr. Morrison has been on the staff of the Gerald Joyce Realty Limited since 1958 and has had extensive experience in all phases of this business. Watch for opening announcement.

ADVT.

FLOOR SANDING AND FINISHING

GLEN ELLIOT

198 Dufferin Ave — 962-3660

WIN

KODAK INSTAMATIC '104'

FLASH CAMERA OUTFIT

VALUE $23.75

FREE

During the month of June — with every film developed in our store you will receive a free coupon with a chance to win this Kodak Instamatic '104' Flash Camera Outfit. This will be drawn for on Saturday July 2nd.

FREE — BLACK AND WHITE FILMS — 127 - 620 AND 120

With each roll brought in to be developed and printed.

24 HOUR PHOTO SERVICE — IN BY 4 O'CLOCK BACK BY 4 O'CLOCK THE NEXT DAY

DOLAN THE DRUGGIST

"YOUR LAURA SECORD SERVICE SHOP"

962-3406 FREE MOTOR DELIVERY

OPEN TONIGHT TIL 9 O'CLOCK

Key Members of Seven Days Staff Seeking Other Jobs

New Car Sales In Early June Behind 1965

DETROIT (AP) —New car sales in early June ran behind the 1965 pace with many General Motors topping its sales mark of a year ago.

Preliminary sales reports from the four U.S. auto makers Tuesday listed sales of 230,214 cars in the June 1-10 period. This trailed both the 251,477 cars sold in the comparable period last year and the 256,499 sold in the first 10 days of May.

It was the fourth straight 10-day period in which industry sales trailed those of a year ago.

On a calendar-year basis to date, however, sales are still well ahead of 1965.

General Motors had the strongest sales report. Its sales of 125,985 cars were a high for the early-June period. The old mark of 134,157 cars was set last year.

REGAINS LEAD

Chevrolet, which trailed Ford division by about 10,000 cars last month, regained its sales lead. It reported 60,655 passenger car sales in the opening 10 days of June while Ford notched 59,525 sales.

Chrysler Corp. listed sales of 35,786 cars in the 10-day period compared with 43,924 for the comparable 10 days last year.

Ford Motor Co. listed 59,912 car sales compared with 65,525 a year ago. Lincoln-Mercury division had 9,588 sales, just about 100 ahead of last year's sales effort, but Ford division was off.

American Motors sold 8,570 cars compared with 8,824 in the June 1-10, 1965 period.

More Farmers Turning Tractors Onto Roads

LAKESIDE, Ont. (CP) — A hastily-organized farmers' protest in southwestern Ontario is expected to gain momentum today as more and more farmers turn their tractors from the fields onto the roads to emphasize their demands for better milk prices.

Bill Langdon, president of Local 361, Ontario Farmers Union, said at his home here that about 40 dairymen are expected to parade on Highway 7 east and west of St. Marys. Another 65 to 70 members in Lambton County may also participate in a separate tractor parade on Highway 22, he said.

Complaints about milk prices started with the establishment recently of a $4 a hundredweight price for milk.

The farmers are demanding negotiations with the provincial government to discuss the problem.

"Some of the guys are getting pretty mad," Mr. Langdon said. Increased transportation costs have further annoyed the farmers, he said.

FARMERS NOT CONSULTED

Tuesday, cheques from Canadian Co. in St. Marys showed an increase to 30 cents a hundredweight from about 22 cents. This is taken off payments to farmers.

"What burns the farmers is that they didn't consult us first," Mr. Langdon said.

"We are going to see what the provincial government has to offer and then we will go back to the farmers and see if they want to accept."

The demonstration got off to a slow start Monday when about 20 members of Local 361 showed up to parade 12 miles from Bancroft to Uniondale.

CONFLICTS WITH CHORES

Most of the 100 members weren't notified in time and there was also the problem of conflict with farm chores.

The parade was carried out Tuesday.

In Napanee, eight miles southeast of Owen Sound, about 22 members of local 12 of the OFU indicated they would stage a tractor blockade in their area if no action is taken by the government.

A meeting is to be held tonight to decide what action the Grey County area of the OFU will take.

Longshoremen Will Likely Endorse Pact

MONTREAL (CP) — Longshoremen in Montreal, Trois-Rivieres and Quebec City are expected to endorse at meetings today an agreement to end a 36-day-old strike, thus clearing the way for a resumption of work Thursday.

The 4,200 longshoremen have been on strike over a contract dispute with the Shipping Federation of Canada, whose members also are expected to approve the agreement today.

The agreement was signed in Ottawa Tuesday by union and management negotiators.

The two big items on the list for clearing once work is resumed are materials for the 1967 Montreal world's fair and grain for Russia.

Andrew Kniewasser, regional manager of Expo 67, said work on several pavilions has been affected by the strike.

The overseas exports of grain is estimated to be some 37,000,000 bushels behind schedule. Montreal elevators alone have 22,000,000 bushels awaiting shipment.

While details of the settlement were withheld pending endorsement by the members of both sides of the dispute, it was known to contain an 80-cent hourly pay boost, half of it retroactive and the rest applying next year.

Lord Chalfont Visits Ottawa For Talks

LONDON (Reuters) — Britain's Disarmament Minister Lord Chalfont will visit Ottawa June 21-22 for talks with the Canadian government on disarmament the foreign office announced here today.

He will meet with Prime Minister Pearson and External Affairs Minister Martin.

Chalfont will also speak at a Canadian Club luncheon while in Ottawa.

He will leave Ottawa June 23 for Toronto to attend the International Assembly on Nuclear Proliferation until June 26.

Construction Workers Riot In Dutch City

AMSTERDAM (Reuters) City police reinforced by elite royal constabulary and state police patrolled Amsterdam to calm today after two days of violent clashes which made a battlefield of the centre of the Dutch capital.

Parliament was called for an emergency session Thursday at the request of 10 members of the opposition Liberal party.

The Liberals want to question the government on the "crisis of authority" and police behavior in the city.

Construction workers who overturned cars and set them on fire at the beginning of the violence Monday were told that their protests have been refused by union officials.

The workers were demonstrating against a two-per-cent reduction from their vacation bonus for administrative costs. The unions said their bonuses will be mailed to them, minus the two-per-cent costs.

The two days of disturbances brought a warning from Prime Minister Joseph Cals that the violence would not be allowed to continue. "If it does, strong action will be necessary," he said.

Trenton News

By EULA GOSLING — 392-3029

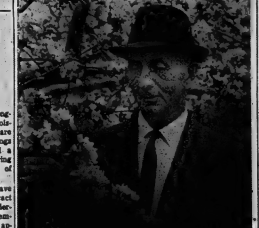

MURRAY TOWNSHIP LANDOWNER Jack Alyea wins latest round in battle against expropriation by Trenton Public Utilities Commission.

Decision in Land Dispute Will Be Appealed by PUC

Fourteen Days Coming Up For Accused

TRENTON —Percy Childerhose will appear before Magistrate T. Y. Wills in Belleville tomorrow to decide just when he can take time out to spend 14 days in jail on an impaired driving conviction.

Childerhose, who has had two previous convictions for drunk driving, told the magistrate in Trenton court yesterday he "could get an afternoon off from work anytime."

"Well, you'll need 14 days off," said the magistrate.

Gens Barclay Wood, 22, of Colborne, told the magistrate he had "not been feeling well . . . had had a few drinks . . . and besides, was very absentminded" when he walked out of Tripp's Cigar Store with two unpaid-for magazines under his arm on May 28.

Magistrate Wills suggested that if Wood intended to lay the "theft" to "absent-mindedness" his plea of guilty be rejected and Wood secure the services of a lawyer. However, Wood decided to pay the $10 fine.

Peter MacInnes was convicted of speeding on March 21, despite the efforts of a Mr. Chung, who neither spoke or understood English very well, to convince the court MacInnes had not been driving 40 mph on the day in question. MacInnes paid $10 and $8 court costs.

Closed Session Yields Three Resolutions

TRENTON — Following the regular meeting of the Trenton Board of Education Monday night, the board members met in camera and re-convened to pass the following resolutions:

1. That the auditorium at Prince Charles School be fitted out to take one class, to alleviate over-crowding at this school; 2. That a kindergarten class be established at the home of Mr. and Mrs. R. H. Smithrim on Dufferin Ave. for one year, at a monthly cost of $80 to the board; 3. That Ted Snider, Trenton manager of radio station CJBQ be employed to teach music in the high school.

J.N. Sisson, Former Paper Owner, Dies

TRENTON — A one - time associate of Lord Thomson, head of Thomson Newspapers chain, died last night at Trenton Memorial Hospital. J. Nolan Sisson, former publisher of the Trenton Courier - Advocate, was 66-years-old. He had been in failing health for a number of years.

Associated with Mr. Thomson in radio enterprises at Timmins several years ago, in the forties, he bought the century-old Courier - Advocate and sold it to George Baker of Peterborough in 1960. Mr. Baker sold the newspaper to The Thomson Ian and Tri - County News later the same year.

Son of the late Mr. and Mrs. James Nathaniel Sisson, who were residents of Little Current, his was predeceased by his wife.

News in Brief

TRENTON — Timmy Donaldson, 13 months, escaped with bruises yesterday when he toddled into the path of a car towing a small trailer on the main street of Wooler and was knocked down. A road guard by the jack-knifing trailer. Timmy, the son of Mr. and Mrs. Robert Donaldson, was treated at Trenton hospital for lacerations to his forehead.

Trenton High School students have published their year book "The Shield" and the annual is now on sale.

Coming Events

B AND D SOFTBALL SATURDAY. Ages 12, 2.30 p.m. at the New Alberta Park. Teams sponsored by Kilo Juniors. Fathers' Day game prizes. Admission 50c. Registered 25-tfn

ANTIQUE SHOW AND SALE — June 23rd and 24th, 10 a.m. to 10 p.m. each day — at Prince Edward Curling Club, Picton, Ontario. Admission 75 cents. Luncheon and afternoon tea being served. Jun1-tfn

BANQUET FOR CITY DARTS League Saturday June 18, 6 p.m. A.M.P. Hall. Tyne Scott. 25-2-3c

BLOOD DONOR CLINIC, KIWANIS Memorial Hospital, Bancroft, June 16, 2 to 4.30 p.m., 6 to 8.30 p.m. Your blood may save a life. Jun10-tfn

CALIFORNIA CUTIES VS Commercial All Stars, Wednesday, June 15th 8.15 p.m., Thursday at 6 p.m., 344 Front St. Free! Increased prize Special early bird game. 24-tfn

CHICKEN BARBEQUE, EASTMINSTER United Church, Saturday, June 18th, 5.15 and 6.30. Adults $1.50. Children twelve and under 75 cents. Take-out orders. Call 392-7082 for tickets. Jun4-tfn

COME ALONG WITH US AND have the time of your life touring the Golden West — fifteen days, July 15 to July 29. Join a relaxing holiday exploring the Canadian Rockies, Victoria, Vancouver and Jasper. Fully inclusive cost covering all travel, hotel/motel accommodations and meals. Reservations available at Rolo's Travel Centre, 227 Front St., Belleville. M23-tfn

STRAWBERRY SOCIAL, Picton United Church, June 22, 5 p.m. to 8 p.m. Tickets from Church members. Admission $1.25, children 75c. Jun13-2c

Adams GOLD STRIPE

The rye whisky with the UNSINKABLE FLAVOUR

AT LAST! THE LEADING LADIES

Red Lion

HIGHWAY 33

Zenith 96249 (no toll charge)

For dinner reservations

New kind of Account pays 50% more interest— and you can withdraw money anytime

YOU MAY HAVE $5,000 or more in savings which is earning only 3%. That's not as much as it should.

A Guaranty Trust *Savings Deposit Receipt Account* pays 4½%. Minimum deposit is $5,000. Interest is calculated on the *daily* balance.

You can put additional money into your account whenever you want. And you can withdraw money anytime on *demand*.

This kind of account is used by *individuals like yourself* as well as corporations, trustees, clubs, hospitals and churches.

For further information, please write, telephone or visit the Manager of the Guaranty Trust office nearest you.

Look at the extra interest you get with a Guaranty Trust Savings Deposit Receipt Account

DEPOSIT	GUARANTY TR. INTEREST FOR ONE YEAR	GUARANTY TRUST INTEREST FOR ONE YEAR
$ 5,120	$154.75	$ 232.99
7,560	228.50	344.03
13,000	392.92	591.58
20,500	619.61	932.87
25,160	761.16	1,144.48*

Guaranty Trust Company of Canada

Government of Canada Incorporated and supervised. Capital and Reserve $13,000,000. Deposits in excess of $330,000,000.

W. S. Wills, Manager
199 Front Street,
Belleville, 968-6711

GT-1966

FOR FATHER'S DAY JUNE 19th

JADE EAST

This exciting fragrance for Men will give FATHER a new outlook on life.

DUFF'S - DRUGS

"Your Friendly Store"

Phone 968-7923

Free Delivery

Manufacturer's Clearance of. DIAMONDS

Up To ½ PRICE!!

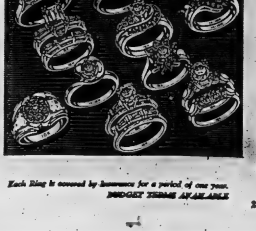

Each Ring is covered by Insurance for a period of one year.

MONEY THERE AT AVAILABLE

GREATEST DIAMOND SALE EVER...

We have been fortunate in purchasing a dazzling array of beautiful diamond rings . . . solitaires . . . 3 stone engagement rings . . . dinner rings in white or yellow gold. While these diamonds are not up to our usual high standard, the slight natural imperfections do not mar the dazzling beauty of these stones and can only be detected by an expert. If they were first quality they'd sell at much higher prices. As rings are mostly one-of-a-kind, come early for best selection. It's the opportunity of a lifetime to buy a diamond to last a lifetime at prices to suit your Budget.

O'CONNOR'S JEWEL BOX

212 Front St. 962-7422

THE INTELLIGENCER
Intelligencer Established 1834 — Ontario 1870
Published Daily by
ONTARIO INTELLIGENCER LIMITED
Belleville, Ontario, Canada.
Subscription rates:
By carrier 40c per week
By mail in Canada $15.00 per year; 6 months $8.00; 3 months $4.25; 1 month $1.75.
By mail to U.S.A. $24.00 per year and $2.40 per month.
Back copies 10c.
Authorized as second class mail by the P.O. Dept., Ottawa, and for payment of postage in cash.
Member of The Canadian Daily Newspaper Association; Member of The Canadian Press; Member of the Audit Bureau of Circulation.

Blood Clinic

Belleville needs more blood donors. They are needed to replace donors who for one reason or another drop out each year. Most important, they are needed to fulfill the city's quota toward the Red Cross blood pool and the increasing needs of hospitals.

At tomorrow's clinic in the Kiwanis Centre the people of Belleville will be afforded an opportunity to volunteer their services as donors.

Currently, the city is supplying only half as much as the hospital is using, and too few replacements are coming forward for donors who drop out each year.

Belleville's quota toward the Red Cross blood pool is 1,800 bottles annually. Last year, according to Mr. Archie Lewis, chairman of the Belleville branch of the Ontario Red Cross Society, the city fell 200 bottles short of this target.

Meanwhile, the hospital uses 3,300 bottles each year and consumption everywhere is increasing all the time.

Quite apart from transfusions needed in accident cases, there are the daily requirements of surgery. Open heart surgery, for example, is now practised regularly in the larger hospitals. In such an operation 20 bottles of blood are required.

The need is urgent and Belleville citizens in good health are urged to volunteer as blood donors. The clinic hours tomorrow are from 2 p.m. to 4:30 p.m., and from 6 p.m. to 8:30 p.m.

Seeking Answers

Five Dallas, Texas, clergymen, Protestant and Roman Catholic, have taken the modern theme of bringing the church to the people a step further by holding a question-and-answer session in a modern apartment complex.

They are working together, says an observer in the southern city, trying to find a means of maintaining religious values among the young adults for whom the modern apartment complex, with its bar and pool and relentless gaiety, has become a way of life.

And apparently the clergy have found an intelligent response from the sophisticated young people. For instance, questions like "How can I know that God exists?" from a young man, and "How do you find God —how do you make contact?" from a coiffured redhead in suit and gloves, and "What about the 'God is dead' theory? from a blonde in a blue dress and pearl necklace.

A tall, 23-year-old dental hygienist was in the group, but she asked no questions. "I used to go to church regularly — even through college," she said later, "But I haven't been since I started living here.

"I don't know whether this evening has made me want to start church again, but I would like to go to another one of these."

The young woman's comments lends credence to the feeling that going to church, for many young married couples as well as single people, has become unfashionable in the increasingly materialist and living-for-the-moment existence prevailing today.

Nevertheless, the understanding and intelligent approach of the Dallas clergymen could well result in a renewed interest and understanding of the claims of Christianity and the religious life among members of the younger generation seeking answers to the problems of life in perplexing times.

Children's Aid Home

The Children's Aid Society's operation of a "group" home, starting in the fall, will be watched with interest. A residence has already been purchased and is large enough to accommodate six teenage girls.

A recent CAS report to Hastings County Council spoke of the difficulty experienced in obtaining satisfactory foster homes for teenage children and of the young people's problems in settling down in such an environment.

Based on the experience of the local Society and of others, the report said there is little doubt that group care offers the most satisfactory living for a high percentage of the older children of both sexes coming into care.

Within a few years it is expected the Society will have to purchase up to five or six such homes.

The teenager is subject perhaps to keener psychological pressures than most people. He or she is at a vital stage of the growing-up process, and where parental control is lacking or withdrawn needs guidance and understanding from mature adults.

It is in homes such as these that such control may be exercised, while at the same time providing some degree of freedom for the young people to develop their own personalities in what is essentially a home atmosphere.

LOOKING BACKWARDS

GLEANINGS FROM OUR FILES OF BYGONE YEARS

20 YEARS AGO

June 15th, 1946

Lieut. Col. Donald G. Ketcheson of Toronto, brother of A. H. Ketcheson of this city, has been awarded the Order of the British Empire and was among the 201 Canadian army personnel to receive honors on the King's birthday.

Hastings County Council, at its closing session, passed a by-law authorizing the establishment of a High School District in the northern section of the county which will be known as the North Hastings High School District.

30 YEARS AGO

June 15th, 1936

From our file copy at this time in 1886: "There are 28 log school houses in North Hastings and the highest salary paid to a teacher is $750 per year, and the lowest salary paid is $250 a year."

Miss Frances Evans of St. Hilda's College, Toronto, has passed the second year examinations in Arts at Toronto University.

Miss Olive Delaney, Yeomans St., and Miss Patricia Wilkes, Catherine St., spent yesterday in Toronto.

Harry Green, Gordon St., visited Toronto.

40 YEARS AGO

June 15th, 1926

The maximum temperature yesterday was 66, being 15 degrees lower than at the same date last year when the thermometer registered 81 degrees. The minimum yesterday was 50, compared with 60 a year ago.

Richard D. Arnott of this city has successfully completed his third year at the Osgoode Hall Law School, Toronto.

Mrs. S. M. Jones, Yeomans St., has left to visit friends at Welland and Niagara Falls.

Mr. and Mrs. George Lee have returned from Montreal where they attended the Kiwanis convention.

50 YEARS AGO

June 15th, 1916

The Hollandia Mine at Bancroft which ceased operations about 10 years ago, is being reopened and it is expected that operations will be commenced in two weeks.

Extensive building operations are in progress at the plant of the Deloro Mining and Reduction Company. Six large double houses, a store and a school are being built. The company is also installing a sprinkler system for fire protection. A big tank or standpipe will be erected with a capacity of 70,000 gallons.

Family Life Is in Peril

Hamilton Spectator

The main, and often unmentioned, target of the whole moral dialogue today is the family unit. If chastity is ludicrous and even harmful self - denial, and monogamy is no longer a virtue, then the family as a microcosm of social order in the Western world is in peril. If it disintegrates, the ripples of that collapse will fan steadily out and no device, no artifact, of the apparatus we have erected in order that we may live at relative peace with one another will remain untouched.

If the family unit erodes to meaninglessness then something must take its place. To some extent, the Communist Chinese think they have have the answer with communes and collectivization. We reject this in our part of the world as undue repression of the human spirit, yet at the same time are we not embarking on a course which will render us all individuals quite isolated from one another and, eventually, in a state of war with one another?

Perhaps there is hope, though, in some of the very things the confused moralist of today decries. We hear much of the woe and tragedy of teenage marriage but not all are disasters and even many of those that fail were born of a desire to end isolation, to be a member of a family.

Blunderingly, and often with sad results, it may be that many young people today are groping for that which we as adults have failed to give them.

Kenyan Bribes

Charlottetown Guardian

President Kenyatta of Kenya says that foreign money is being used in an effort to bribe voters to oppose him in the coming elections. He advises: "Accept it and vote for us." That couldn't happen here, of course! It's immoral. As the old political axiom puts it, "an honest man is one who, when he is bought, stays bought."

"Englishman—wasn't he?"

Today in History

By THE CANADIAN PRESS

June 15, 1966 . . .

The massacre of the Janissaries began 140 years ago today—in 1826—a few days after these elite troops of the Turkish empire had begun a revolution in Constantinople. The government declared war against the rioting soldiers and within days the corps was destroyed after nearly 500 years of continuous history. It is not known how many of the 135,000 soldiers were massacred and how many escaped. The Janissaries were originally recruited from kidnapped Christian children and became a strong but disorderly influence in the Turkish power-structure.

1615 — Quebec's first church was opened at Cul de Sac.

First World War

Fifty years ago today—in 1916—a further German attack at Verdun was repulsed with heavy losses; British units in German East Africa occupied German posts on Lake Victoria.

Second World War

Twenty-five years ago today—in 1941 — the German puppet - state of Croatia signed the Axis agreement; HMS Jersey was announced sunk by a mine; British forces in Syria were within five miles of Damascus.

To Your Good Health

Co-operation Needed During Menopause

By JOSEPH G. MOLNER, M.D.

Dear Dr. Molner: Can you suggest a book for a husband to read in order to understand his wife who is going through menopause? I am fine except quite often I feel sorry for myself and cry for no reason at all. If my husband doesn't react the way I think he should, I either cry or stop talking and act mad for several hours. I can't seem to control my actions.

I have been told to get shots from my doctor but I don't want to start them as I am not that bad, but my husband gets very disgusted when I have these spells. — Mrs. S. S.

• • •

I suggest my booklet, "Make Menopause Easier," which you can obtain by sending 25 cents in coin and a long, self-addressed, stamped envelope to me in care of The Chicago Sun-Times Syndicate, P. O. Box 158, Dundee, Ill.

Both of you should read it.

The booklet points out that menopause is a trying time for many women (a few go through it very easily, but the majority have at least some symptoms) and an understanding husband can help his wife over the rough spots.

But when a woman doesn't do anything to help herself — you refuse to see your doctor — then it is understandable that a husband might well resent it.

Going into a pout or a cry that lasts several hours certainly can't make life very happy for either of you. While some nervous tension is expectable, menopause alone is not adequate excuse for making family life miserable.

A fuller understanding of what menopause does and doesn't mean may help you sort out your thoughts and stop expecting your husband to "react the way you think he ought to" whenever you have a black mood.

Do your part; then you will have reason to expect your husband to do his.

• • •

Dear Dr. Molner: I recently gave birth to a baby girl (my eigth child) and she had two teeth. A nurse claims that this is a sign of syphilis. I have had an obstetrician with all the children. If this were true, wouldn't he have told me?

The nurse has told several people, including my mother.— Mrs. O. M.

There is no truth in what the nurse says. If she doesn't stop such talk, I suggest that you consult an attorney.

• • •

Dear Dr. Molner: Our son has Perthes disease in his hip, and has worn a brace for nearly two years. Friends and relatives say "Why not take him to another doctor?" There isn't anything to do except keep pressure off the legs, is there? We took him to a specialist and are continuing with our family doctor. — Mrs. D. B.

There is no way to speed up the healing process, so don't let your friends and relatives pressure you into shopping around for other doctors. Your boy will be all right, but it takes time. A lot of time.

• • •

Dear Dr. Molner: I have two sons, aged 16 and 11, and would like your advice as to having them circumcised. Is it too late now? Would it be painful? — E. J.

Circumcision at this age isn't necessary unless there are symptoms indicating that it ought to be done.

There is increasing opinion that routinely circumcising every boy baby may mean that a good many times it is being done when not really necessary.

It can't help being painful for a time for boys of your son's reason for doing it so long as there are no symptoms demanding the operation.

Fishing Hint

Anglers should remain seated in their boat when a fish strikes, the Department of Lands and Forests urges. Standing anglers could lose their balance and fall overboard.

Strictly Personal

The Handyman's Nightmare

By SYDNEY J. HARRIS

Some years ago, an enterprising chap wrote "The Poor Speller's Dictionary," in which the most commonly misspelled words were not only listed with their correct spellings but under the most common misspellings as well. For, obviously, if you don't know how to spell a word properly, you can't look it up in its proper place in an ordinary dictionary.

Pursuing this sensible line of reasoning, Harper and Row, the book publishers, include in their fall list of new books something called "The Awful Handyman's Book," by George Daniels, which is exactly what I have been looking for vainly all these years.

This is a guide for the inept home repairman, like me, who is absolutely floored by the average do-it-yourself handyman book. Daniels' opus, we are told, "assumes both ignorance and incompetence on the reader's part" — an assumption I humbly accept, and even embrace.

When I bought a house in the country some years ago, I thought it was time to overcome my vast ineptitude in the matter of repairs, and I ambled down to the local hardware store to buy a tool-chest. I examined one on display, and returned home empty-handed.

Asked by my family why I hadn't bought one, I hedged and stalled, and finally admitted in acute embarrassment that I hadn't even looked inside the tool-chest — because I couldn't figure out how to get it open, and was too ashamed to ask the clerk to open it for me. I then decided that a man who could not even work the catch on the outside of a tool-chest had no business fooling around with the possibly fatal instruments inside.

Most books on the subject of home repairs are filled with a kind of masculine arrogance, that, after two pages, makes me feel like a fluttery schoolgirl. They describe a job as "simple" that would take me seven years to finish, and then would be recognizable only as the construct of a somewhat retarded chimpanzee.

Moreover, they never bother to explain the purposes and uses of a lot of tools, simply saying, "Now you take the No. 2 flammerin and grasping a lockplate with an involuted dowel, you proceed to drill precisely 3¼ inches through the A-Beam illus-trated in Plate 34." By that time, I'm at the infirmary with two smashed fingers, and my children have been exposed to a richer and more colorful vocabulary than a Marine recruit.

"The Awful Handyman's Book" may be just the thing millions of us are looking for, an easy primer saying "This is a Hammer," ND "Here is a Screw." The trouble is, those other books never start with the fundamentals — beginning, of course, with How to Open the Catch on a Tool-Chest.

Bail System in Ontario

Toronto Star

Is the province of Ontario so down at heels that we must rely on gifts to study whether justice is being served by our bail system.

The offer by the Ford Foundation of a $30,000 grant — to be matched by an equal amount raised locally — to finance an experimental bail project in Toronto is a handsome gesture, worthy of the Fund's progressive policies.

But the government of Ontario ought to be shamefaced at being offered charity for a job we should be doing ourselves.

The project is certainly a worthy one. The fund will be used mainly to pay the salaries of a staff of interviewers who will talk to prisoners before their first appearance in court. They will then advise the magistrate whether they are good risks to be released on their promise to appear on the day of the trial. The system is based on one which has worked successfully in New York city.

Something of this sort has certainly been long overdue. In the courts of Ontario, the medieval institution of bail has often been applied in a blind, mechanical fashion that has produced widespread injustice.

Magistrates tend to set bail at a standardized amount for a particular offence; the accused either puts up money or security for it, or he stays in jail until the case comes to trial. Little or no inquiry is made whether the prisoner can raise the amount or whether or not he is likely to abscond rather than face trial. The system puts no restraint on the professional criminal, who can usually find bail quickly. But it results in the imprisonment of large numbers of men and women with no previous criminal record who would be most unlikely to flee the jurisdiction.

In Britain and some of the American states the practice is growing of releasing prisoners on their own recognizance, that is their promise to appear for trial without requiring cash or property bail.

The trend is to dispense with bail in the case of individuals who have no previous criminal record, who have jobs and homes and who are, therefore, unlikely to abscond. The Ford Foundation scheme is an offer to apply this system to Toronto.

But why should this plan be dependent on private funds — and American funds at that? Improving the administration of justice in Ontario is surely the function of the provincial government. The attorney-general's department should [illegible] the whole costs of the Toronto experiment. If the scheme works out successfully and becomes a permanent thing, the department will presumably assume the salaries of the investigating staff; why shouldn't it pay them from the start?

The whole episode is a sad comment on the government's concern for justice in this province.

Trade Prospects in Bermuda

Canadians know Bermuda as a tourist resort, but this vacationland offers more than sun and sea, says J. D. Welsh, Canadian Trade Commissioner in New York, writing in "Foreign Trade."

Bermuda's imports total $60 million a year because the islands produce only a small part of the products they use. The combination of relatively wealthy Bermudians (by North American standards) and over 230,000 tourists a year presents a very attractive consumer market.

Canada is in a preferred position in this market because it enjoys a substantial tariff preference in Bermuda as a member of the British Commonwealth. In addition, the island's businessmen, many of whom went to school in Canada, have strong ties with Canada. There are also many former Canadians living in Bermuda.

In spite of Canada's built-in advantages the United States, without a preference, supplies nearly one half of Bermuda's $60 million worth of imports and Canada only one tenth. We supply only one sixth of a $12 million a year market for clothing, and one fifth of a $300,000 a year market for furniture. The story is the same or worse for many other items of which Canada is a competitive supplier — home appliances, souvenirs and jewellery, stationery, toys, office furniture and equipment, scientific apparatus, electric generating machinery, etc.

The greaterpart of Bermudian trade is conducted by importer-distributors who will buy either for their own accounts or on commissionto service the retail and institutional trade. The larger wholesalers have well-established lines and are not looking for many new ones. The medium and small firms are aggressive and eager for new accounts.

Advertising methods are similar to ours. Consumers, however display some differences; tradition and resistance to change are important factors. Bermudians prefer quality workmanship and traditional styling to novelty and gadgetry. Exporters should also consider the bi-racial aspect of this market and the differences in demand of each group.

Dockers' Strike Hits Expo

Montreal Gazette

The lassitude of the federal Government amidst the longshoremen's strike is remarkable for many reasons. But not the least of them is the appaenrt indifference of the Government to what the strike is doing to Expo 67.

No fewer than 15 of the pavilions at Expo have been affected by the strike. Thec rews at work on a number of the sites have been reduced, to wait for the neded materials to be landed. The countries affected are making their protests, in frustration and in anger. But as one spokesman for Expo says "There's nothing else we can do but ask the federal Government for help."

These frustrated nations are perfectly right when they say that they came to take part in Expo because hay were invited. They came here as guests, believing Canada to be their host. Their position is not like that of the nations who took part in the fair in New York. That was a private, unofficial fair, organized by various financial interests. There was trouble there with strikes and many disappointments. But at least the United States as a nation was not involved.

But the situation with regard o Expo is very different. These nations have come here as the guests of Canada. If they are now to find themselves harassed and delayed, with their plans distorted and breaking up, they rightly appeal to the Government of Canada to take action. The host cannot, even in common courtesy, see his guests not only inconvenienced but disregarded.

Everyone knows that the success of any huge international undertaking, such as an official world exposition demands the sourceful and smoothly - functioning reception of all participants by the host - country. And it demands also the cultivation and maintenance of a spiri of enthusiasm, of co-operation, of zest and confidence. The officials of Expo have done a tremendous job in creating such a spirit. It has been seen in the way such an extraordinary number of nations have become participants and in the determination they have shown to take every advantage of the unusual site to make an effective presentation.

It is this very spirit — the essence of Expo's success — that is now being corroded and discolored. The delayed nations are demanding action, but the officials of Expo must be feeling as frustrated as the nation's guests. In this sort of situation here is always he danger of a drastic deterioration of Expo's progress and prospects.

Costs are rising above budgets, for now it is apparent that overtime may have to be paid to catch up. Some paricipants have attempted to unload some of their materials at Detroit or Saint John, and have had to meet the additional freight charges to Montreal.

Lunacy

Toronto Star

The trouble with the school Easter holidays as now provided is that it's erratic because it is tied to the moon. As arranged in the ecclesiastical calendar, Easter is the Sunday after the full moon on or after March 21. This has meant around from as early as March 22 to as late as April 25. To make the breathing-spell between Christmas and June dependent on the wayward moon has been a kind of lunacy.

Picton
By LLOYD THOMPSON
Office 476-2333
Home 476-2513

Major Shortt Given Post

PICTON (Staff) — Major E. A. Shortt of West Lake has been appointed Business Administrator at Prince Edward Collegiate Institute.

He replaces Gilbert Platt, who resigned recently to take a similar position with Prescott High School.

Board chairman Euston Martin said Mr. Shortt was chosen from about 30 applicants, 6 of whom were interviewed.

Meanwhile, the board is looking for a new office manager to replace Richard Parker, who has accepted a position in Ottawa.

The board, which held its regular monthly meeting Monday night, plans to insert a notice in the newspaper stating why it believes an addition to the collegiate is imperative.

The board has so far been unable to get a majority of municipalities to vote in favor of the proposed addition.

If it were approved, each municipality except Ameliasburg Township would have to assume a share of the cost to the County. (Ameliasburg belongs to the Bay of Quinte District High School Area.)

The county's share of the total estimated $2,000,000 cost of the addition is $500,000 which would be issued in debentures.

Wellington Given Leave to Appeal

PICTON (Staff) — An assessment commission racing against time to catch up, and a municipality too suspicious to wait, caused a temporary impasse at County Council Monday night.

At issue was Assessment Commissioner S. G. Manley's proposed equalized assessment of the county, based on the last revised assessment roles of each municipality.

Wellington objected that its proposed assessment, on which the county will base its 1967 tax rate, was out of proportion.

Council finally resolved the impasse by deciding not to pass the by-law at this time, rather than have Wellington carry out its threat to appeal before a County Judge.

The village may still appeal; Reeve Robert Boyce indicated that it will depend on whether a new standard for assessment can be agreed upon.

Agrees to Serve

PICTON (Staff) — County Council passed a by-law appointing Gordon Parks and Alva Collier to the Prince Edward Court of Revision. Warden Hyrold Bonter said that William Tatham, court chairman, who earlier had tendered his resignation, has agreed to serve for another year.

Tourist Assoc. Seeking More Attractions

PICTON (Staff) — The need for more man-made attractions to complement the natural assets of the area was discussed at the annual meeting of the Bay of Quinte Regional Tourist Association.

William West was re-elected president for another term at the meeting in the Picton Tourist Office May 31.

Mr. West reported that the association spent $6,700 on publication last year, and it has applied again for the annual $5,000 grant from the Ontario Department of Tourism and Information.

The association has long been conscious of the need for additional attractions, but the idea has gained momentum recently when a Deseronto area couple decided to open a Mohawk Indian village on the Lennox and Addington side of the new Quinte Skyway Bridge. Mr. West said the association has wrote to the department for advice on how to go about setting up such a tourist service centre which would include a restaurant, gift shop, Indian crafts and man-made attractions.

They received a letter from J. G. Reid, district representative for the department, who said the potential for a thriving visitor industry in Tyendinaga Indian Reservation is "extremely high."

"With careful planning, efficient organization, and adequate financing, the resources of the reservation could be developed into one of the most prosperous areas in the province," he said.

MILLION DOLLAR IDEA

He suggested work in four main fields: development of major attractions; development of supplementary attractions; provision of visitor accomodatio; a large scale arts, craft and souvenir manufacturing centre, perhaps in a vacant hangar at the airport. He called this last suggestion "a million dollar idea."

As major attractions, Mr. Reid suggested that thought be given to establishing a living Indian village, where visitors can see community life of an Indian settlement as it was in historical times; an amphitheatre for daily performances of Indian horseback riding, archery displays, dances, races, etc.; an arts and crafts centre, and a museum depicting the story of the founding of the Iroquois Confederacy, an event of "tremendous historical interest and significance."

Mr. Reid also referred the couple to Mr. West and Jay. Bowen Squire of R.2 Consecon, who has unearthed many artifacts on his property which he claims is the site of the original Kente Indian Settlement.

George Shipman gave a report on the proposed signs at the Macdonald-Cartier exits to Highways 33 and 14, directing travellers to Prince Edward County.

The Rural Scene

PICTON — A recent announcement indicates that plans are being finalized to expand the production testing in Ontario's Dairy herds through an Owner-Sampler testing program. As the name suggests this is a program in which the member plays a more active part than in the case of the regular Dairy Herd Improvement testing. Members will be required to weigh and record the weights of milk produced by each cow in the herd on successive evening and morning milkings once each month and at the same time take a sample from each cow's milk for butterfat testing. The D.H.I.A. supervisor will collect the samples and conduct the test for butterfat. From the weights taken by the members and the butterfat test made by the Supervisor the milk and fat produced for each cow is then calculated. A cost of production program is also available on an optional basis at no extra cost. Members are required to supply a satisfactory set of scales to weigh the milk and pay a fee of $1.00 per cow per year. It is hoped to be able to provide a testing service on an owner-sampler basis to approximately 400 dairymen in Ontario this year. It should be pointed out however, that it may be possible to accept all applications that are received. Anyone interested in applying for membership in the Dairy Herd Improvement Association program on an Owner - Sampler basis should do so as soon as possible. Application forms and information can be obtained at your local Department of Agriculture Office.

PESTICIDES

During the next couple of months, fruit growers, canning crop growers and home gardeners will be applying fairly toxic insecticides in their fruit and vegetables. Insecticides as a group are important and necessary but we should make sure that we are using the right material to do the job. We should use these materials only at the recommended rates and at the proper time.

Commercial growers of fruits and vegetables in particular should take special precautions to prevent possible contamination of other crops. Growers should consider the crop next to the fence whether it belongs to them or is their neighbor.

Even in the home garden many a tomato plant or other crop has curled up and produced nothing because of the misapplication of a chemical herbicide such as 2,4-D.

Chemicals for control of insect, diseases and weeds have much to offer if they are used in the way intended.

STUDY FERTILITY

The International Fertility Association, formed in years ago on a Latin-American initiative, brings together researchers in the zoology, veterinary medicine, gynecology, obstetrics and related fields.

TORONTO STOCKS TODAY

TORONTO (CP)—Prices were mixed in light morning trading today on the Toronto Stock Exchange.

Most Active Stocks

SALES TO NOON TODAY

(Supplied by Barclay and Crawford, 50 Bridge St. East)

INDUSTRIAL

Que. Nat. Gas 5005 14¾ minus ¼
Trans. Can. Pipe 4170 81¾ minus ¼
Bell Telephone 3442 53 minus ¼
Cap. Bldg. 3350 55 unch.

MINES

Jaye 214150 79 plus 6
Cons. Hallowell 73100 121 minus 1¼
Black Bay 40700 14¾ plus 1¼
Norgold 34400 21 unch.
Lowvicourt 32300 87 minus 10
Utd. Canso 4006 300 plus 6

By 2¼ p.m. a total of 807,000 shares were traded compared with 840,000 at the same time Tuesday.

Alexo Aluminum was ahead ½ to 43½, pacing the main list fractionally higher. Texaco lost ¼ to 30¾.

Speculatives showed moderate activity with Jaye Explorations up 6 to 79 cents on 384,000 shares. Consolidated Hallowell fell 3 cents to 1.37 and Lowvicourt 2 to 68 cents.

Denison pared base metals higher, gaining ¼ to 48¾. Pine Point slid 1¼ to 84 and Inco ¼ to 96¼.

Kerr - Addison added ¼ at 11¾ in golds.

On index, industrials were up .05 to 163.31, golds 1.07 to 174.35, base metals .12 to 80.40 and the TSE .05 to 154.82. Western oils were down .30 to 103.48.

Industrials staged a late-session comeback Tuesday and edged up after being lower for most of the day.

Trading was on the light side as 2,707,000 shares changed hands compared with 3,054,000 Monday.

Quebec Natural Gas was the most active industrial, increasing ¼ to 14¾ on 36,182 shares following an announcement by Northern and Central Gas that it is considering a share-exchange offer for the common shares of Quebec Natural Gas. Northern was down ¼ to 27¾. Base metals were lower. Denison dropped ¼ to 48¼ on 53,345 shares. However, 50,000 shares were traded in a special size transaction. Noranda declined ¼ to 51¾ while Inco added ¼ at 97¼.

Dome led the gold group down, falling ¼ to 46¼. The gold index was off 1.35 to 173.18.

On index, industrials were ahead .11 to 163.38 and the TSE .08 to 154.77. Base metals were off .52 to 80.46 and western oils .08 to 103.79.

Dividends

BY THE CANADIAN PRESS

Bank of Nova Scotia, 66 cents, Aug. 1, record June 30.

Trans-Canada Pipe Lines Ltd., 25 cents, July 29, record June 30.

Northern Tar and Chemical and Wood Ltd., $1.70 preferred series A 4.3¼ cents; common 10 cents, July 2, record June 15.

Bow Valley Industries, 5¼-per-cent preferred 37½ cents, July 15, record July 8.

Canadian Pacific Railway, common 50 cents, June 30, record June 21.

WEAR PEA-JACKETS

A pea-jacket is a double-breasted short overcoat worn chiefly by seamen.

TORONTO STOCK EXCHANGE

Yesterday's Closing Prices

(Omission of stocks usually quoted indicates no sales yesterday).

INDUSTRIALS

Abitibi 21½
Ala. Gas Trunk 23½
Alcoma Steel 27½
Algoma Cent. 11
Aluminum 23¾
Anglo Can. Tel. 37½
Argus Corp. 30
Asbestos 37½
Bank of Mont. 38
Bank of Nova Sc. 66
Bank of Toronto 57
Bow Valley 13¾
Brazilian 11½
B.A. Oil 37½
B.C. Forest 19½
Bruncan Ltd. 47
Canada Cement 41½
Can. Bk. of Com. 47
Can. Breweries 9
Can. Celanese 37
Can. Chemical 20
Can. Dredge 19
Can. Ind. 42½
Can. Int. Power 23
Can. Oil 14¾
Can. Pac. A 39½
Can. Pac. 39½
Can. Pet. 24½
Can. Vickers 14
Cdn. Westinghouse 14¾
Cassiar 3.50
Cent. Del Rio 21
Cons. Gas 18½
Cons. M. & S. 37½
Cons. Paper 19
Corby A 19½
Dis Seagrams 42¾
Dom. Bridge 41½
Dom. Coal 9½
Dom. Foundry 39
Dom. Tar 18
Dom. Textile 40½
Dupont 131
Eddy Match 19½
Fam. Players 20
Ford Canada 147½
Gen. Bakeries 9
Gen. Motors 91
Gen. Steel Wares 11
Gt. Lakes Paper 37
Hamilton Cottons 11

Hawker Sidd. 27½
Home Oil 14½
Howard Sm. 24½
Hudson Bay 49½
Imperial Oil 49½
Imperial Tob. 19
Indust. Acc. 13¾
Inland Gas 7¾
Inter Prov. Pipe 27½
Int. Nickel 97¼
Int. Paper 33½
Int. Utilities 23½
Jack Lalle 10½
Kelly Douglas 19
Kerr Lake 13¾
Labatt 19½
Loblaw A 37½
Mac. Bl. & Pow. 20½
Massey Ferg. 20½
Metropolitan 23
Mitchell Rob. 19
Molson A 19½
Molson B 19½
Moore Corp. 49¾
Nat. Drug & Chem. 11
Nat. Steel Car 19½
Nor. Ont. Nat. Gas 14½
Ogilvie Flour 19
Ont. Steel Prod. 19½
Page Hersey 19½
Penmans 27½
Provo Gas 11½
Quebec Natural 14¾
Quebec Power 22½
Rio Algom 43½
Roman Corp. 20
Russell Ind. 19½
Shawinigan 19
Shell Can. 41½
Simpsons 19½
Southern Can. Power 19½
Steel of Can. 19½
Stelco 19½
Texaco 30¼
Thompson Lund. 11½
Tor. Dom. Bk. 51
Traders Fin. A 19½
Trans-Can. Pipe 81¾
Union Carbide 34
Un. Gas Ltd. 19½
Un. Oil Prod. 19½
Walkers 39½
Weston A 19½
Weston B 19½

MINES AND OILS

Atlantic Coast 120
Bath Copper 6¾
Bethlehem Cop. 13½
Calvert Can 24½
Campbell Chib 900
Can. Tungsten 120
Can. Southern 370
Central Del Rio 19½
Cons. Marbenor 250
Cons. Rambler 19½
Copperfield. 160
Coulee 7
Dalhousie 10
Dumagami 32
Dyno A-D 220
Gallinger 20
Gaspe Cop. Oil 18½
Gulf 19½
Key Anacon 11½
Kilembe 17½
McKenzie Red 22
Mid-Chibougamau 19½
Mogador 19½
Nor. Rankin 19½
Opemiska 875
Orchan 19½
Perlman 11½
Prime Equities 60½
Place Gas 231
Quebec Lith 19½
Riocanex 19½
Sherritt Gor. 19½
Silver Standard 22
Steep Rock 800
Tribag Mines 19½
Trinity Chimo 810
Willroy 19½

MONTREAL

Brinco 8½

CANADIAN

Mount Pleasant 30½

AMERICAN

Mead Johnson 37

JUICY RUBY RED
WATERMELON
69¢ ea

CALIFORNIA NEW CROP SUNKIST
ORANGES
2 DOZ 59¢

THURS. SPECIAL ONLY
LYONS
TEA BAGS
BUY 100 BAG PACKAGE
AT 79c AND RECEIVE
50 BAGS FREE

SUN. SPECIAL ONLY
CHEF MASTER
MARGARINE
SUNDAY ONLY
5 LBS. $1.00

LOCATED ON DUNDAS ST. WEST
(1 BLOCK EAST OF RITE-WAY STORE)
OPPOSITE PAPE'S STEAK HOUSE

APPRECIATION SALE
Your Response To Our Opening Last Week Was Extremely Gratifying. This Is Our Way of Saying "THANK YOU"

CALIFORNIA NEW
POTATOES
10-lb. bag 59¢

ONTARIO GROWN
CUCUMBERS
9¢ ea

OPEN DAILY
10 a.m. to 10 p.m.

ANGELUS
Marshmallows
1-LB. BAG
29¢

FRESH DAILY
BREAD
EVERYDAY LOW PRICE
16¢ Loaf
24 OR 16-OZ. LOAF

ASSORTED MALLOW
COOKIES
3 pkgs. $1.

VALUES EFFECTIVE
UNTIL 10 P.M.
SAT., JUNE 18th
WE RESERVE
THE RIGHT TO
LIMIT QUANTITIES
IF NECESSARY

APPLE-ENE
Fruit Market

Classic White Rose Marie
Myott's Fascination
Mardi-Gras
Regency White

Moss Rose — Yellow
Myott's Golden Wedding
Harvest Song
Coalport Merlyn

ENGLISH
SEMI-PORCELAIN
DINNERWARE
SETS AND OPEN STOCK
25% OFF REG. PRICES
TO CLEAR

QUALITY AT FAIR PRICES

IN THE HEART OF THE CITY

WALKER HARDWARE

248 FRONT STREET DIAL 962-2588

Church Groups

WOMEN'S MISSIONARY COUNCIL

FRANKFORD — The June meeting of Frankford Full Gospel Tabernacle Women's Missionary Council met at the home of Mrs Gordon Grant on Thursday evening. The president, Mrs. George Chapman, was in the chair.

Correspondence was read, by the secretary, for parcels received from the mission field. The bulletin was read by the president.

Mrs. K. Strome gave a report of the Annual Women's Missionary Council Convention held in Kingston in May.

Mrs. J. Dunlop brought the evening message and a study of Kenya missions was given.

TRUDY

"Go ahead and laugh! But if you can go home to Mother, I can go home to Father!"

Legion Auxiliary

TWEED LADIES' AUXILIARY

TWEED — The regular monthly meeting of Tweed Branch of their Ladies' Auxiliary of the Royal Canadian Legion No. 428 was held in the Legion Hall on Thursday evening.

The rally held in Coe Hill was reported by Mrs. Yvonne Whalen. The annual provincial convention will be held in Windsor in September and president Mrs. Betty Long and secretary Yvonne Whalen, will attend as delegates from Tweed.

It was decided to hold a bake sale and tea in July. Plans were completed for the bowling team to go to Barrie on June 25th for Provincial finals.

The July meeting will be held at the cottage of Mrs. Jack Bagley's former Tweed member, and will be a potluck supper.

WE'RE CELEBRATING OUR 47th ANNIVERSARY

LESLIE'S WERE ESTABLISHED AS A BETTER GRADE FAMILY SHOE STORE IN JUNE 1919. IN APPRECIATION FOR THE LOYAL SUPPORT OF THEIR MANY CUSTOMERS, LESLIE'S OFFER TREMENDOUS SAVINGS EACH YEAR ON THEIR ANNIVERSARY. AT A TIME WHEN PRICES ARE GENERALLY RISING, YOU WILL FIND THIS YEAR'S BIRTHDAY SPECIALS TO BE MOST ATTRACTIVE.

4 STYLES OF
RED CARPET SHOES
Platinum, Beige and Alhambra Illusion, 15/8" stacked and 12/8" stacked heels, 3 widths to size 12.
Regular $17.95 (oversize $18.95) .....
Birthday Special $14.47

SELBY
The finest shoes in Canada. Two styles in Beige and Bone. Limited quantity.
Regular $22.95 .....
Birthday Special $18.47

JOYCE STACKED & COVERED HEELS
Belleville's favorite Casual. 10 Patterns, Stacked and Covered Heels. Patterns: Platinum - Irish Oats - Tan - Cinnamon - Black and Red and White. 225 pair 2A 2A and B widths to size 12.
Regular price $15.95 (overside $17.95) .....
Birthday Special $12.47

NATURALIZER & D'AMICO
Six styles in Platinum, Beige, Biscuit and Wet Sand. Pumps and slings - for dress and walking wear. Also, Walk-Ez Beige Ties by White Cross. AA, B & D widths.
Regular $16.99 to $19.95 .....
Birthday Special $13.47

CONTOUR & SELBY
Low heel casuals. Walking comfort — smartly styles, 3 widths to size 12.
Regular $17.95 and $15.95 .....
Birthday Special $12.47

SEE OUR TABLE OF BROKEN LINES
CHILDREN'S - BOYS' - WOMEN'S - TEENS'.
Regular Shoes-Sandals-Sneakers
1/2 Price

PIGGIBUK ("Scotchgard" protected)
Smartly styled — low heels. Greys and beige tones. Slings, pumps and straps.
Regular $10.98 .....
Birthday Special $8.47

MATCHING HANDBAGS
FOR MOST SHOES
ADVERTISED ON THIS PAGE.
Bone - Platinum - Beige - Cedar & Grey.
PRICED THE SAME AS MATCHING SHOES
FROM
$8.47 to $14.47

TEEN'S DRESS & PLAY SHOES
8 styles in Sand, Cedar, Grey, White and Bone — flat and the new block heels. Slings - pumps - ghillies. Most sizes to 11 in 3 widths.
Regular $9.98 and $8.98 .....
Birthday Special $6.47
Come early for these outstanding specials

WHITE FLAT HEEL TIES
Crepe soles.
Sandler and Savage (Cools).
Regular $10.98 .....
Birthday Special $6.47

● BIRTHDAY SPECIALS FOR YOUNG MEN ●

BOBCATS by Pedwin
YOUNG MEN'S
SLIP-ON - TIE - BOOT
FIAT - COBRA - STINGRAY
3 colors - 2 widths.
Regular $13.98 .....
Birthday Special $9.47

PLAYBOY Desert Boots
MEN'S
Grey and Brown.
2 widths to size 12.
Regular $10.98 .....
Birthday Special $7.47

MEN'S
CREPE SOLE CASUALS
By WINTHROP (McHALE)
Moss & Cedar Bucks.
Regular $12.98 .....
Birthday Special $7.47

LUGGAGE
Broken Lines - Odd Pieces. Train Cases - Weekends - Wardrobes.
Limited Quantity. .....
25% OFF

LESLIE'S SHOE STORE LTD.
– OPEN AT 8.30 A.M. FOR YOUR SHOPPING CONVENIENCE –
● NO EXCHANGES OR REFUNDS ●
255 FRONT ST. FINE SHOES – LUGGAGE DIAL 962-5359

Church Groups

ST. MICHAEL'S CWL

On Monday evening, Mrs. G. F. O'Brien, president of the Catholic Women's League, welcomed all to the final meeting before the summer recess.

Mrs. Al Purcell reported on the success of the membership drive and that it was well under way.

All arrangements are being made for the CWL annual tea and bake sale to be held at the home of Mrs. S. Kvarda, 190 Dundas Street West, in the near future.

Volunteers are needed to staff the Sunday morning nursery, which will be open only for the 8.30 and 10 o'clock Masses during the summer months, beginning Sunday, June 26. There is need, also, for someone to convene the "Messenger Magazine."

At this point, the meeting broke up into three lively discussion groups. The topics were "Sex Education", "Day Nursery", "Ecumenism and Education" and "The Role of Women In the World". The members felt that the discussions had been of benefit to them, and heard their approval.

Mrs. C. F. O'Brien congratulated Mrs. A. Scrosati, Mrs. E. Logan and Mrs. L. Smith on the success of the reception and tea in honor of Father Mary Andrew and Mother Mary Carthagh.

The CWL meetings will resume in the fall and the September meeting will follow the same program as that of last year, beginning with Mass in the church, followed by a buffet supper and meeting in the junior school.

Refreshments were enjoyed after the close of the meeting.

ST. JAMES' C.W.L.

STIRLING — The last meeting of the Catholic Women's League before the summer vacation was held in the recreation rooms of the rectory.

The president, Mrs. Ray Burley, thanked the members who assisted with a luncheon for the clergy.

Receipt of an invitation to the I.O.D.E. centennial night on June 20th was announced, as was receipt of an invitation to St. Michael's Garden Tea on June 22nd.

A communication from the Ontario Hospital at Smiths Falls regarding sponsorship of a young person with post polio activities. Further information will be sought in this matter.

A letter on the formation of a Film Board in Stirling was discussed. The secretary also read a brief summary regarding the possibility of a County of Hastings public library.

A group of members was formed for the purpose of supplying flowers for the church for the summer.

Mrs. Burley read a lively article on the coming summer vacation time and followed it with a spiritual reading on becoming a saint and all the help available in attaining this goal.

DANCER ACQUITTED

LONDON (AP) — Elizabeth May Wilson, the former ballet dancer accused of murdering her husband by running him down in her automobile, was acquitted Monday. Mrs. Wilson, 38, denied the prosecution charge that she deliberately started up her car as her husband was walking in front of it the night of Easter Monday and knocked him down.

SOCIAL and PERSONAL

ENGAGEMENT NOTICE

Mr. and Mrs. Ralph Wellman, Bonarlaw, Ontario, announce the engagement of their daughter, Linda Carol, to David Mark, son of Mr. and Mrs. R. Bruce Bell, Stirling, Ontario. The marriage will take place in the United Church, Springbrook, July 9, 1966 at 11:30 a.m.

• • •

ENGAGEMENT NOTICE

Mr. and Mrs. Cyrus Middleton, Bellecity, announce the engagement of their eldest daughter, Anna Christina, to Mr. Raymond Finkle, son of Mr. and Mrs. William Finkle, Bellecity. The marriage will take place Saturday, July 9, 1966, at 10 a.m. at the Church of St. Michael the Archangel, Bellecity.

• • •

Mr. Wilfred May has returned to his home in Cedar Grove after spending almost three months in Kingston General Hospital following surgery.

• • •

Mrs. Harry Peare of 322 Sidney Street, Bellecity is a patient in the Bellecity General Hospital.

• • •

Mrs. Bertha Latta of Canniston is recovering at her home following a stay in hospitals in Bellecity and Kingston.

• • •

Mr. and Mrs. Albert Randle of Bellecity, Mrs. Stanley Norris of Smiths Falls, Mrs. Jack Martyn and Mrs. Albert Tickle of Port Hope and Mrs. Edward Irving of St. Petersburg, Florida, attended the marriage of Miss. Mary Ellen Wright, daughter of Mrs. and Mrs. Wright of Montreal and the late Mr. Wright to Mr. Lawrence Tracey. Miss Wright is the niece and daughter of Mrs. W. J. Tyers, formerly of Bellecity, and the late Mr. Tyers.

Ladies' Club Views Film

The Prince Edward-Bellecity Ladies' Club held its regular meeting at the Recreation Centre last Wednesday afternoon with 34 members and three visitors present.

In the absence of the president, Mrs. Baird the vice-president conducted the meeting which opened in the usual manner. Members were told that Mrs. Aletha Fox is seriously ill in hospital. It was noted that Mr. and Mrs. Hurd will mark their 50'th wedding anniversary on July 3. Two bus trips are planned for the summer, with one on July 13 to Channel's at Bloomfield for dinner, the bus to leave Bellecity at 6 o'clock and another scheduled for August 10, with details of trip to be given later.

The groups of Mrs. Burd and Mrs. Welsh will take charge of the September meeting.

Packman brought the message

During the devotions Mrs. Packman spoke on the theme "Rising to higher heights."

Mrs. Bedell introduced Mr. and Mrs. Fleming who had visited Europe a year ago. Lovely scenes were shown including views of the white cliffs of Dover and across the channel to Calais. A number of scenes were shown of interesting sights in Brussells, Belgium; France; Switzerland and in Rome and Florence, Italy.

Mrs. Bedell expressed thanks to Mr. and Mrs. E. A. Fleming and presented them with a gift.

Lunch was served by Mrs. Bedell's and Mrs. Trumpour's group.

Engagement Notice

Mr. and Mrs. Allen Gibson, Plainfield, announce the engagement of their eldest daughter, Mary Elaine, to Mr. Raymond Charles Dickens, son of Mr. and Mrs. Charles Dickens, Plainfield. The marriage will take place in Roslin United Church, Saturday, July 16, at 1 p.m.

The Experts Say
Spot Cleaning Fluid Can Be Deadly Poison

By MARILYN ARGUE

OTTAWA (CP)—Carbon tetrachloride can kill. Its four times as poisonous as carbon monoxide.

But thousands of Canadians are using it at home for spot cleaning. They may not even know what they've got on their hands because some cleaning products don't include a list of ingredients on their labels.

A Canadian scientist, who calls carbon tetrachloride "a deadly vicious poison," says a report on it that death can come from drinking about a thimbleful.

Breathing the concentrated fumes can cause nausea, vomiting and dizziness. Larger quantities cause stupor, convulsions, coma and death. After two or three days, a non-fatal poisoning, signs of damage to liver and kidneys may show up.

Alcohol intensifies the effects. If you drink either before, during, or after using it, you are more susceptible.

Children are especially sensitive. The smaller the child, the more the potential danger. Some adults are more sensitive than others.

"I don't think carbon tetrachloride has any place in household use," says Dr. T. H. Patterson, chief of the occupational health division of the department of national health and welfare.

Industries using the chemical take "quite elaborate precautions."

"But people using it at home often don't read the label. They think if they have used it once they can use it safely again."

If they must use carbon tetrachloride — "unfortunately it's a very good cleaner" — they should be aware of the hazard and take the same care as industry.

It should be used only in open, well-ventilated spaces. Clothes should be completely dry before they are used again. Carbon tetrachloride on your skin can cause a painful rash.

Ironing still - damp clothes is dangerous because the fumes are given off more quickly. Heavy materials like rugs will probably retain the cleaner for a long time before they are completely dry and safe.

"I wouldn't want any rugs cleaned with it and left in the house," Dr. Patterson says.

The department is looking into possible regulation of labelling of household chemicals that may have health hazards. Some labels say reassuringly "positively will not explode," but give no warning of the possible sickening effects of breathing the fumes.

"But I really don't think there is any place for carbon tetrachloride in household use at all," Dr. Patterson says.

U.C.W. Meetings

SPRINGBROOK U.C.W.

SPRINGBROOK — President Mrs. Gerald McFaul and past president Mrs. M. Mason welcomed guests to the regular May meeting of Springbrook U.C.W. as they arrived from St. Mark's, Bonarlaw, Ryistone, Stonewood, Bethel, Salem and St. Thomas.

The program committee consisted of Mrs. Geo. Thompson, Mrs. M. Mason and Mrs. Sam Toomey, who gave the devotional.

Mrs. M. Mason acted as secretary in the absence of Mrs. M. Beteman. A duet was sung by Mr. and Mrs. Gordon Apps.

Mrs. Clayton Burkitt introduced the guest speaker, Mrs. Kenneth Weaver, president of the Bellecville Presbytery, who gave an address on the church in today's world.

Mrs. Lorne Bailey presented Mrs. Weaver with a corsage and she and the president thanked her for her address.

A skit was put on by Mrs. M. Mason, Mrs. L. Bailey, Mrs. G. McFaul and Mrs. D. Bateman.

An opportunity sale will be held in Mr. Whitby's store.

The meeting closed with prayer by Mr. G. Apps. A social hour followed. Baked goods, sewing and plants were for sale. The next regular meeting will be held July 7th at 2 p.m.

EGGLETON U.C.W.

MADOC JUNCTION — Mrs. H. Ashley was hostess for the June meeting of the Eggleton United Church Women on Tuesday afternoon.

Mrs. Harlow opened the meeting with call to worship.

The treasurer, Mrs. McMullen, gave a gratifying report of cemetery bee dinner held at the church.

Mrs. Harlow was appointed to attend the Stirling Film Council meeting to be held on June 13th.

Discussion centred on having a gathering early in July for the children of the community.

Devotional period was conducted by Mrs. K. Johnson and Mrs. Murney Kirkey. Readings were given by Mrs. F. Smith and Mrs. Bruce Stapley. A paper "Hands," prepared by Mrs. C. Lanning, was read by Mrs. F. Stapley.

SAMBO TO STAY

SEATTLE, Wash. (AP)—The Seattle library board protected Tuesday a request by a Negro group to ban the children's book "Little Black Sambo. The Central Area Action Committee asked the board to remove the book from the city's libraries on the grounds it is derogatory to Negroes. Little Black Sambo tells how a native boy in India outwits a pack of hungry tigers.

Marmora OES Sponsors Tea

An afternoon tea and bake sale sponsored by Marmora Chapter, Order of the Eastern Star on Friday, was well patronized by guests from Marmora and members from the districts of Brighton, Havelock, Madoc, Wellington and Bellecille.

Held in the Masonic Hall, the event was conveyed by Mrs. Tom Bateman, secretary of Marmora Chapter. Welcoming guests were Mrs. Elmer Cotton, Worthy Matron, and Mrs. Stan Kerr, Associate Matron. In charge of sections were Past Matrons Mrs. Harold Naylor and Mrs. Wellington McInroy.

Mrs. Ralph Neal was in charge of the bake table and the touch and take gift booth was looked after by Mrs. Annie Bateman and Mrs. Susan Thompson, both of Springbrook.

Supervising refreshments was Mrs. Evelyn Murphy, and pouring tea were Mrs. Alice Glover, Marmora; Mrs. Don Heath, Past District Deputy Grand Matron, Marmora; Mrs. Lawrence Grow, Havelock; Mrs. Beulice Johnston, Havelock; Past District Deputy Grand Matron; Mrs. Harold Morgan, Past Matron, Brighton; and Mrs. Doris McFaul, District Deputy Grand Matron, Wellington.

The door prize, a beautiful chesterfield cushion, was won by Mrs. Mary Phillips, Marmora.

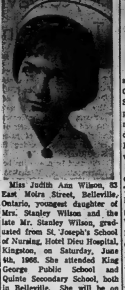

Miss Judith Ann Wilson, 83 East Moira Street, Bellecille, Ontario, youngest daughter of Mrs. Stanley Wilson and the late Mr. Stanley Wilson, graduated from St. Joseph's School of Nursing, Hotel Dieu Hospital, Kingston, on Saturday, June 4th, 1966. She attended King George Public School and Quinte Secondary School, both in Bellecille. She will be on staff in Hotel Dieu Hospital in Kingston.

City Girl Given Woodrow Wilson Award

Helen Frances Voombula of Bellecille, a graduate of Quinte Secondary School has been awarded a Woodrow Wilson Fellowship on completion of her honors arts course at the University of Ottawa. Miss Voombula will use the fellowship in conducting post graduate work at Harvard University in Cambridge, Massachusetts.

An honors graduate of Quinte Secondary School Miss Voombula entered St. Michael's College, University of Toronto, in 1958 and this spring received her B.A. in modern languages and literature.

The fellowships awarded by the Woodrow Wilson National Fellowship Foundation in Princeton, New Jersey are awarded to young men and women who are considered to represent the highest standards of scholarship and who are looking forward to careers in university teaching. The fellowship provides for an award of $2,000 plus full tuition costs at any graduate school in Canada or the United States.

Miss Voombula is one of 96 students in 25 Canadian universities and colleges to receive a Woodrow Wilson Fellowship this year.

MAY NOT SEE WELL

Small children who have sight defects often cannot explain that they do not see well because they have never known perfect vision.

LADIES' GOLF DRAW

MONT 5, 6 & 7's

Mont 1, 4 and 7's

A.M.
9.00—Mae Curtis
9.07—Jessie MacDonald
Mary McDonald
9.07—Audrena Moorman
Dianne McFarlane
Dorothy Wilson
9.14—Phillis Fox
Hattie Fox
Shirley Glover
9.21—Kay Hagerty
Gerry Carnelian
Muriel Booth
9.28—Doris Tod
Mary Masterson
Ida Hudson
9.35—Joy Bowerman
Barbara McDonald
Betty Barnes
9.42—Mary Jo Reed
Cynia Hagyie
Alice Hart
9.49—Audrey Messenger
Ann Fraser
Miriam Graham
9.56—Jodie McCue
Dorothy Mountain
10.03—Margaret Clarke
Ana Ryan
Barbara Gearkane
Peggy Hosie
10.10—Helen Lundberg
Evelyn Cornell
Ruby Monk
10.17—Hattie Tripp
Patty MacDonald
Mary McCorquodale
10.24—Sadie Hooker
Ida Hooker
Laura Bell
10.31—Kay Lack
Mae Anton
10.38—Betty Weymark
Mary Anton
Ben Neil

TRACTORS HAVE ALLOYS

A modern farm tractor incorporates more than 30 parts made from nickel - containing alloys.

DISPLAY PLASTIC TREES

MAGNOLIA
(with flowers)
RUBBER
YUCCA
PHILODENDRON
DIEFFENBACHIA
MAPLE
(colored leaves)
FICUS (Fig)

Heights up to 6 ft.
Potted or Unpotted

Prices as Marked at

THE
FLOWER BOWL
and GIFT SHOP

349 Front St., Bellecille

Next Door to Belle Theatre

WE HAVE SIZES 3½ TO 11

No Properly Fitted

WEDDING SHOES AAAA to B Widths

High and Illusion 7.99 & 9.99
Insta 8.99
Flata 7.99

Visited free via our own fully equipped limousine service.
Phone 968-4324

Vanessa
FASHION SHOES
211 Front St. Closed All Day Mon.

You Always Get The RIGHT CARPET or BROADLOOM For That Special Room

WHEN YOU BUY AT

ROBERT MICHAUD LTD.

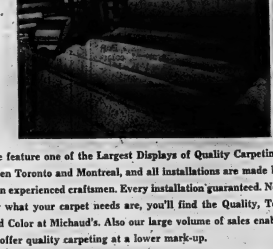

We feature one of the Largest Displays of Quality Carpeting between Toronto and Montreal, and all installations are made by our own experienced craftsmen. Every installation guaranteed. No matter what your carpet needs are, you'll find the Quality, Texture and Color at Michaud's. Also our large volume of sales enables us to offer quality carpeting at a lower mark-up.

Quality Home Furnishings at Modest Prices

USE MICHAUD'S OWN FRIENDLY BUDGET PLAN

ROBERT MICHAUD LTD.

285 COLEMAN STREET PHONE 962-9303

— Plenty of Free Parking in Front of Our Store—

Bringing Up Baby

HINTS COLLECTED BY MRS. DAN GERBER, MOTHER OF 5

Like thousands of other mothers, you have no doubt wondered at times why it is that babies are at their wiggliest best when you're getting them dressed? One mother's solution for slowing down her squirming six-monther: she has her baby hold one sock while she slips on the other. Ditto with shoes. Afterthought: the high chair is a good place for performing the sock-and-shoe operation, P.S. You can cut down wiggles when dressing baby if you give him a favourite toy to hold.

•

Growing ideas. Wiggly or no, babies must grow! And protein is one of the big nutritional factors in growth. Good to know that Gerber Strained and Junior Meat Dinners have three times as much meat per regular vegetable and meat combinations. Selected vegetables are deftly blended with the meat for flavour supreme and additional nutritional benefits. Beef, Ham, Lamb, Chicken, Turkey and Veal.

Feeding footnote. It's easy enough to fall into the belief that the more food you put into your baby, the better off he (or she) will be. Not so. As an old friend once put it: "Forcing never made a baby a bigger eater...it just takes the enjoyment out of eating. Little appetites surprisingly smart when it comes to knowing their food needs, and will eat enough to satisfy real hunger."

•

Smile cookie. Cute galore are usually in store for you when you top off Baby's main course with a Gerber Strained Custard occasionally. Delicately flavoured and nicely smooth, any one will make a happy ending for a baby meal. Made with egg yolks and other good ingredients, they're wholesome as can be: Vanilla, Banana, Butterscotch, Cherry Vanilla, Arrowroot, Orange, Pineapple and Fruit Custards. Gerber Baby Foods, Niagara Falls, Canada.

FOR THE LORD OF THE MANOR

LIGHTWEIGHT SLACKS

Here's a gift suggestion that combines good looks and practicality . . . a pair of new lightweight slacks for Dad. He'll like the comfort and you'll enjoy the easy care. We have styles and sizes to fit Fathers of all ages and shapes. Come in soon and see them.

From 9.95

Dover's

FATHER'S DAY IS THIS SUNDAY

GEM ABSTAINED
"Amethyst," the name of a gem stone, is composed of two Greek words meaning "not to be drunk."

MOST FROM NEARBY
Expo officials believe that most visitors to the exhibition will come from an area within 600 miles of Montreal.

Fairweather
MEN'S SHOP
Father's Day
comes but once a year...

Remember him with a year 'round gift from Fairweather's

PLEASE HIM with action-free CARDIGANS and PULLOVERS by (Cooper Knitting. Luxurious pure wool and Orlon sweaters from top Canadian manufacturers. Made the way he wants them. Assorted colors in sizes S,M,L, XL. $14 to $20.

FATHER'S DAY comfort in T-SHIRTS, BRIEFS and TOPS by STANFIELD'S
Top maker in their field. Keep their fit after repeated machine washings and drylings. S,M,L, XL. $1.00 to $1.98.

GATHER HIS HEARTFELT THANKS with a SHORT SLEEVE DRESS SHIRT. All Canadian made broadcloths with button down, soft spread, fused or tab collars. Full cut for better comfort- Sanforized, colorfast. White, blue, striped. Sizes 14½ - 16½. $3.00.

HE'LL LIKE these PAISLEY TIE and PUFF SETS from FAMOUS NEKWEAR. Most wanted item in neckwear today - great appeal for all ages. Assorted colors. Set $2.50.

"Of Course You Can Charge It"

Fairweather
BELLEVILLE PLAZA

Joyce Davidson Plans To Move Into New Home

By ROD CURRIE

NEW YORK (CP) — Joyce Davidson, one - time controversial interviewer on CBC's Tabloid, and now the new Mrs. David Susskind, is up to her ears in plans for decorating and moving into their new apartment—a sort of palace in the sky overlooking the East River.

"It must be one of the best apartments in Manhattan," she said enthusiastically, pointing out on the floor plans such features as the 40-foot master bedroom, bathroom with stereo music and refrigerator, and the elevator connecting the two levels — one on the 32rd and 34th floors, of United Nations Plaza.

As for her career in television and as movie publicist, she says that is all behind her, that she'll never return to it and that she has no regrets.

"I really don't believe it is possible to do a daily TV show and be a satisfactory wife," she said in an interview in the soon-to-be-abandoned apartment where she has been living with her two seven-year daughters. "When you are doing a daily show you are married to it. And being married to David is a full-time job in itself."

CAME A LONG WAY

It's a long way up for the girl who as a teen-ager left home and mother once worked as a waiter in a Hamilton factory to help make ends meet. But Joyce Davidson Susskind, now 35, has worked hard all her life, has rubbed shoulders with the mighty and the celebrated, and isn't likely to become light-headed or giddy at any altitude.

"The big difference now is that all the people I come up in a sort of servile way, as an interviewer, I now meet socially. I must admit I enjoy it much more this way."

For all the famous people she interviewed, none brought her more publicity than a remark she made while being interviewed herself on a U.S. television program in 1959. Her suggestion that Canadians were somehow less than enthusiastic about the approaching royal tour set off an explosion in Canada and led to charges — which she still denies—that she was criticizing the Queen.

Susskind, the "boy wonder" of television a few years back, now at 45 is a power in U.S. TV., a highly successful producer in New York and Hollywood and another man of his own weekly show Open End.

He and Miss Davidson were married April 25—both for the second time—in Arlington, Va., then returned here for a star-studded party in their vacant new apartment, temporarily done out in Spanish decor, and complete with caterers, orchestra, palmist and handwriting expert.

FIRST PARTY TOUGH

"I decided to make our first party tough, a real challenge," said Mrs. Susskind. "After that anything would seem simple."

The guest list was enough to give a veteran hostess the jitters. To name a few: Senator Robert F. Kennedy, a neighbor in United Nations Plaza, Talkish Bankhead, actor Sidney Poitier, actor-writer-director Hume Cronyn, a native of London, Ont., and his wife actress Jessica Tandy, writer Paddy Chayefsky, TV personality Johnny Carson, producer Mark Goodson and restaurateur Vincent Sardi.

Mrs. Susskind — that's the name she prefers—was born Joyce Brock in Saskatoon and moved with her family to Hamilton when she was 11. At 17 she married businessman F. D. Davidson.

As for the wedding job, "I found I could make more money in the factory than in an office. I had to pay the babysitter, so I took it and stuck with it for eight months."

It was then that she went around to CHCH - TV, just about to open, hoping for an office job. Instead she ended up as assistant to the woman doing the TV cookery show.

"It was hard work," she mused reflectively. "I often was there from 9 a.m. to late in the evening. If we were demonstrating a cake or whatever, I had to bake it so she could show the finished product to the viewers. I had to prepare everything else and after the show I had to clean up and wash all the dishes."

But it all paid off when the cook quit and Joyce got the "star" assigned of being a sort of walk-on carry-all. Her no-concern voice and her blonde good looks—she still has the complexion of a 16-year-old—soon attracted the attention of producers and before long she was doing M live commercials.

This took her to Toronto to do commercials and, later to the job as interviewer on Tabloid.

That was in 1956, the same year she and Davidson separated. They were divorced three years later.

She hit the headlines in 1959 when, during the TV interview here, she said she was indifferent about the approaching royal visit to Canada and that most Canadians felt the same.

"The headlines said such things as 'Davidson raps Queen,' which was completely wrong. I hadn't said a word of criticism of the Queen, it was the royal tour and the CBC-TV was organized that I was critical of.

"The whole thing was blown up out of all proportion. It was a casual remark simply made in the course of conversation. And I still think I was correct."

Did the resulting storm help her career?

"If you mean did I make more money, get offers to appear on other shows or get more fan mail, the answer is definitely no.

"In the first place I was off Tabloid for a time. Then I lost my commercial contracts — the sponsors didn't want the girl who 'criticized' the Queen associated with their products."

She came to the U.S. in 1962 and worked for 16 months as fellow interviewer with the bombastic Mike Wallace, notorious for grilling his subjects mercilessly, on the nightly TV show PM, then did interviews, appeared as guest of PM, did Talk, and numerous other programs, did commercials, and occasionally produced shows for such programs as Susskind's Open End.

Eventually she got into the movie business, worknh as a publicist.

She first "met" Susskind nine years ago in a TV lounge show for Close Up. She was in Toronto and Susskind in New York.

Susskind has three children, Andrew, 21, and two girls in their early 20s. Mrs. Susskind has two daughters, Connie, 15, and Shelley, 16, who will be going away to school in the fall.

HER NEW CAREER IS WIFE — TV producer David Susskind and his wife, former Canadian television personality Joyce Davidson, sit near the window of their new and not-yet-furnished Manhattan apartment. Mrs. Susskind, as she prefers to be known, was a one-time controversial interviewer on the CBC's Tabloid who later moved to U.S. television. Being Mrs. Susskind is the only job she now wants. (CP Photo from AP)

CENTRE ESTABLISHED

MONTREAL (CP) — Establishment of an Arctic research centre was announced Tuesday by l'Ecole des Hautes Etudes Commerciales (School of Advanced Commercial Studies), a University of Montreal affiliate. The announcement was made by Francois-Albert Ranger, director of the centre, who said the program includes dispatching experts to do on - the - spot research.

Duplicate Bridge Session

In the game of Duplicate Bridge the Dummy has certain rights and duties: (a) he may give or obtain information as to fact or law, (b) question players regarding revokes, (c) draw attention to an irregularity such as a warning given against leading out of the wrong hand, (d) keep count of the tricks won and lost by each side, and draw attention to the fact when a card is placed pointing to the wrong direction, (e) play the cards of the dummy hand as the declarer directs but Dummy forfeits this rights in (a) and (b) if he exchanges hands with Declarer, leaves his seat to watch Declarer play, or, on his own initiative looks at a card in either Defender's hand. After forfeiting his rights, should Dummy be the first to call attention to a Defender's irregularity no penalty can be enforced, and should he warn Declarer against leading from the wrong hand, either Defender may choose the hand from which Declarer may lead.

At the Canadian National Bridge Championships in Toronto in April, there were in attendance 1,328 tables of bridge.

An interesting hand from the Nationals was this one:

	North	
Dlr: S.	H. K 7 5	
Vuln: Both	H. J 9 5	
	D. 10 6 2	
	C. Q 10 7 6	
West		
S. 10 9 3	S. A 8	
H. 4	H. Q 8 7 6 4	
D. J 9 7 5	4D. Q 8 3	
C. K 3 2	C. J 9	
	South	
	S. Q J 6 4 2	
	H. 3 2	
	D. A K	
	C. A 9 5 4	

Bidding:			
South	West	North	East
1 Spade	Pass	1 N.T.	2 Hearts
2 Spades	3 H.	3 S.	Pass
Pass			

Opening lead: Heart Ace.

How did South make Spades?

At the last Belleville Duplicate Bridge session ten tables were cut. Everyone is welcome again this Tuesday night, June 14th, at 7:30 at the Golf Club House.

A answer now (better perhaps.)

West led heart ace, continued with heart 10; East took his Queen, and returned a heart which Declarer ruffed with spade Queen, he then led a low club taken by West with the King, and the diamond return was taken by Declarer's South then led a club to the Queen, led back a small spade taken by the Jack and followed with a small spade which he ducked in dummy to East's Ace. With the King of spades still in dummy East was powerless to promote another trick and South made the contract.

PLAN NHA CHANGES

OTTAWA (CP)—Labor Minister Nicholson gave the assurance in the Commons Tuesday night that there will likely be provision in amendments to the National Housing Act "later this year" covering the financing of older homes.

Susanna's Family Fare

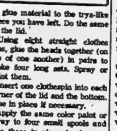

RAINY DAY FUN

Hello Susanna: One day this week you may be confronted with a particularly boring day of rain, rain and more rain.

With small types under foot, wondering what to do, my suggestion for making a small doll's elegant entry bed could be the very thing to bring out the smallies inside the house on cottage.

Directions: Cut down a shoe box to about ¾ of its depth. Sew or glue material to the trys-like piece you have left. Do the same to the lid.

Using eight straight clothes pins, glue the heads together (on top of one another) in pairs to make four long sets. Spray or paint them.

Insert one clothespin into each corner of the lid and the bottom. Glue in place if necessary.

Apply the same color paint or spray to four small spools and glue these in place for legs.

Make tiny sheet and pillows to fit. — Mrs. M. Dankert

Just wait 'till daddy sees what his girls have done! — Susanna

SLICK TRICK

Dear Susanna: Smear a bit of vegetable oil on either side of the sliding opening on the top of the tin of pepper or other spices.

Once you have slid this contrary metal lid back and forth several times, it will open easily from then on. — B. Y.

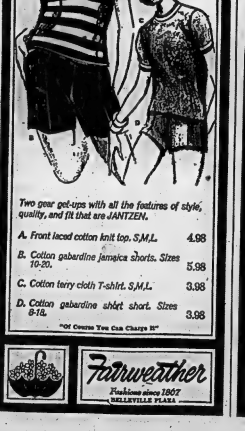

Two gear get-ups with all the features of style, quality, and fit that are JANTZEN.

A. Front laced cotton knit top. S,M,L. 4.98
B. Cotton gabardine jamaica shorts. Sizes 10-20. 5.98
C. Cotton terry cloth T-shirt. S,M,L. 3.98
D. Cotton gabardine shirt short. Sizes 8-18. 3.98

"Of Course You Can Charge It"

Fairweather
Fashions since 1867
BELLEVILLE PLAZA

SPECIAL
FAMOUS MAKERS'
Swimsuits
1/3 to 1/2 off

Take the plunge into summer with special savings on one and two-piece swimsuits. Styles as varied as your personal preference . . . in plain or printed fabrics. Positively sun-sational. Sizes 30-38.

REG. 12.98 TO 19.98
8.65 to 13.32

Fairweather
Fashions since 1867
BELLEVILLE PLAZA

school's nearly over! our jamaica sets are rea'y for sun and play

Young fun fashionables in easy-care fabrics . . . back - button sleeveless tops in a wide variety of all - over prints with plain and printed jamaica shorts. Snug fitting half elastic back. Latest summer shades.

$4.00 set
sizes 7 to 14

Fairweather
BELLEVILLE PLAZA

Successful Living

Bride Can't Dictate Form During Prayer

DEAR DORIS: My sister is marrying a Catholic, in a Catholic church. Many Protestant relatives will be there, including our mother and me.

This is my problem: She has asked mother and me to kneel when prayers are said, so that the rest of her relatives will follow us (she thinks) because she wants everything to look right.

I feel that the relatives will be uncomfortable if they must kneel. — UNEASY.

DORIS CLARK

DEAR UNEASY: Uncomfortable is more ways than one! The rightest-looking thing is doing what comes naturally! Unless a person kneels easily through custom — as in the case of Anglicans — doing so may be a real hardship. A bowed head is enough.

No one wants anyone to make a farce of their religion by imitating another's symbolism (as in crossing oneself, or genuflecting). On the other hand, if a Protestant is comfortable in kneeling, this is a gracious courtesy to extend. The bride cannot dictate it, nor should she. ☆

* * *

DEAR DORIS: I am an 18-year-old girl that weighs 84 pounds and my height is four feet nine inches. A lot of people compliment me on my slim figure and the way I dress. I am satisfied with my weight and so is my doctor, but my mother thinks I should weigh a lot more.

What do you think? I sure wouldn't want to look like a small barrel. I am small boned. — TINY.

DEAR TINY: Age and weight tables vary; but when I balance out the tiny frame with the height and take an average of the averages I come up with the thought that you are probably five or ten pounds underweight.

It's nice to have a few curves. And my medical consultant feels that a few pounds is the good are insurance against the possible wastage which might be caused by an illness.

I don't go for the barrel idea either. But in case you will take a leaflet out of my book I am sending you my "Chart for Curves." (Available to readers for ten cents, and a stamped, self-addressed envelope.)

* * *

DEAR DORIS: My husband and I were trying to get through a bunch of young teen-agers and one of the boys used profane language to me. Would you stand for anything like that, Doris?

Then he started to fight with my husband when my husband told him that it was his wife that he was talking to. He hit my husband and broke his glasses. He was charged at the police station with fighting in a public place.

We have to go to court as witnesses about this. Is there anything that can be done about these young boys that use such language to older people like us?—SHOCKED AND INSULTED.

* * *

DEAR SHOCKED: Wouldn't you call taking him to court doing something?

But the smart-alecks needed help a long way back. They needed love and solid family life they didn't get. Now they seek a perverted sort of satisfaction in shocking and abusing folk who are just going along minding their own business.

We have dedicated group workers of our larger centres making friends of such fellows just to prove that Somebody Cares about them. This is the one reliable way to help them back to good citizenship.

* * *

DEAR DORIS:

1. How soon before a wedding should the invitations be sent out?
2. How soon before the wedding should the couple go to see the minister? — CLOUD NINE.

* * *

DEAR CLOUD NINE:

1. Between three and four weeks is about right.
2. Just as soon as you set the date. Otherwise you might not get him without some rearrangement. Ministers are busy people and love to plan ahead.

* * *

DEAR DORIS: Thank you very much for getting the poem "Mother's Apron" for me. It was lovely, and I read it many times. Now I shall put it in my scrapbook for safekeeping along with many other poems.

It reminded me of my own mother who always wore an apron. She too was always busy with a large family. I'm sure the ones who did not get this poem don't know what they missed. — GRATEFUL.

* * *

DEAR GRATEFUL: Many did get it; about 300 wrote in. And we have more copies, for anyone sending ten cents and a stamped envelope.

It gives you a catch in your throat, doesn't it?

* * *

(Do you wonder why the people you care about act as they do? Let Doris shed light on your particular human problem. And remember that stamped envelope!)

Popular size—popular price! Frost-Proof, too!

FD14R

14.52 cu. ft. (EIA&A standard).

- Not too big, not too small—just right for active families, priced right, too. Yours from Frigidaire!
- Roomy 107-lb. zero zone freezer has ice tray cover shelf, two ice trays and full-width shelf on door.
- 100% Frost-Proof—frost never forms in the Freezer or fresh food section—no defrosting, ever.
- Plus Ride-Aire for easy moveability!† (optional)

$3.50 A WEEK AFTER SMALL DOWN PAYMENT

DAVID'S

312 FRONT ST. 968-5737

Simple, Slimming

4736
SIZES
12½–24½

by Anne Adams

Soft as candlelight, the cowl - effect tie frames your face in flattery. Below — simple, slimming lines. Quick to sew in cotton, tissue faille.

Printed Pattern 4736: Half Sizes 12½, 14½, 16½, 18½, 20½, 22½, 24½. Size 16½ requires 3¼ yards 35-inch.

Fifty cents (50c) in coins (no stamps, please) for each pattern. Ontario residents add 3c sales tax. Print plainly size, name, address, style number.

Send order to Anne Adams, care of Pattern Dept., The Intelligencer 60 Front St. W., Toronto 1, Ontario.

HAMBURG RECIPE FROM GERMANY

Koenigsberger Klops call for ground beef so bare is another recipe to add to your bulging hamburg file.

This dish is distinguished by a popular sweet-sour sauce in which the meat balls are cooked. I liked it a lot and hope my friends give it an honest try.

KOENIGSBERGER KLOPS

(Meat Balls in Buttermilk Sauce with rice — serves 6):

1¼ pounds ground beef, 1/2 cup milk, 2 slices bread crumbled (1½ cups soft crumbs), ½ cup chopped onion, 1¼ teaspoons salt, ¼ teaspoon pepper, 1¼ cups raw long grain rice, 3¼ cups boiling water, ½ teaspoon salt, 1 beef bouillon cube (optional), 2 eggs.

¼ cup butter or margarine, ¼ cup flour, 1 tablespoon sugar, 1½ to 2 teaspoons dry mustard, 1 teaspoon salt, ¼ teaspoon pepper, 3 cups buttermilk, 1 egg, beaten, 1 tablespoon chopped parsley.

Make Sauce first: In top of double boiler measure butter, flour, sugar, mustard, salt and pepper. Stir over direct heat until butter or margarine is melted and mixture is blended. Place over boiling water and add buttermilk all stirring constantly, until thickened. Beat egg, blend in a little hot sauce then return to remaining sauce. Add parsley and cook, stirring, two or three minutes.

To make Meat Balls, in a large bowl pour milk over breadcrumbs and let them soak while you add meat, onion and seasonings. Mix well. Form into 18 balls. Place in large shallow baking dish and bake at 425 deg. Fahr. for 10 minutes. At this stage cook rice in large pot with light-fitting lid by adding the boiling water, ½ teaspoon salt and bouillon cube to it. Cover, bring to boiling point, turn off heat for 3 minutes. Turn on heat as low as possible for 25 minutes longer until rice is tender and all grains are separated.

WEDNESDAY (Gaeta) Dinner Menu

by Mary Moore

Broiled Lamb Chops; Mint Relish; New Garden Spinach; Potato Logs; Cole Slaw with Pineapple; Applesauce; Chocolate Layer Cake; Tea.

Remove Meat Balls from oven, carefully spoon off excess fat and pour prepared sauce over all. Reduce oven heat to 300 deg. Fahr. and bake 30 minutes longer.

Serve over bed of hot fluffy rice.

PRAISES SOVIET WOMEN

Soviet writer Irina Levchenko says that "the history of Soviet society is the history of the liberation of women."

Appelation 'Mother' Will Be Dropped

MONTREAL (CP)—Most nuns of the order of la Congregation Notre-Dame will revert to their own first and family names after July 2. Only a few will continue to be known by saints' names.

The appelation "mother" will also be dropped and be replaced by "sister."

Children who attend schools run by the Roman Catholic order will have the summer vacation to get used to the idea that a teacher they might have known as Mother Mary of the Angels now will be Sister Jean Black.

The change in names, adopted by the order's council here, appears to have been accepted by most members. Exceptions are a few older nuns who are reluctant to abandon the traditional practice.

Some 3,200 nuns in 185 houses in Canada, the United States, Latin America and Japan will be affected by the change, the second made by the order this year. Previously the nuns' style of dress was altered.

- MARRIAGES DECLINE

The United Nations population yearbook says the marriage rate is falling everywhere except in Europe and North America.

SUNDAY SCHOOL PICNICS

BRIDGE STREET UNITED

Bridge Street United Church held its annual "Family Picnic" last Saturday afternoon at the Vandecreter Conservation Park.

A full schedule of sporting events was run throughout the day. Along with the various races under the supervision of Mr. Dave Thompson, two softball games were played. In the senior game Lesley's team defeated Cam's team by a score of 9 to 1 and in the junior game March's team defeated Wilkins' team by a score of 8 to 8.

The first place winners for each of the 25 scheduled races are follows: 18 yard race, all 8 and under, Gwen Sherman; 30 yard race, girls, 8 and 9, Elizabeth McCoy; 30 yard race boys 8 and 9, Tony Thompson; 45 yard race, girls, 8 and 9, Jane Rota; 45 yard race, boys, 8 and 9, Paul Randall; 60 yard race, girls, 10 and 11, Sidney Richards; 60 yard race, boys, 10 and 11, Bobbie Cronk; 70 yard race, girls, 13, Pam Durant; 75 yard race, boys, 13, Benny Buchanan; 100 yard race, girls, 13 and over, Marilee Jones; 100 yard race, boys, Jamie Case.

In other races first place winners were: Bill Williams and Fred Case, wheelbarrow race; Susan Nellis and Susan Leslie, girls' wheelbarrow race; Bill Buchanan and Jamie Case, wheelbarrow race; Pam Durant and Marilee Jones, girls' wheelbarrow race, Steven Rota, boys' shoe race; girls' shoe race Jane Rota; David Randall, boys' shoe race; Marilee Jones, girls' shoe race; three - legged race, girls 11 and under, Beth Hall and Mary Ann Hall; three - legged race, boys 11 and under, Peter Acton and Ian Acton; three - legged race, girls, 13 and over, Pam Durant and Marilee Jones; three - legged race boys, 13 and over, Jamie Case and Bill Buchanan; egg throwing, Leanne McCoy and Mary Randall, girls' softball throw, Marilee Jones and boys' softball throw, Bill Buchanan.

UN HAS SCHOOL

The United Nations International school in New York, for children of UN delegates and employees, has more than 600 students.

STROUD'S

40% OFF on 1847 ROGERS SILVER PLATED FLATWARE

(A) "SPRINGTIME" 40 Piece Service for 8. Reg. $2.80 ..... NOW 49.68

(B)—"DAFFODIL" 50 Piece Service for 8. Reg. $86.50 ..... NOW 64.95

40% OFF on COMMUNITY PLATE

(A) "MORNING ROSE" Reg. $1.30 Now
(B) "AFFECTION"
(C) "SOUTH SEAS" 48.75
40 Piece Service for 8 .....

(D) "WHITE ORCHID" 38 Piece Service for 8. Reg. $4.50 ..... NOW 49.95

TAKE ADVANTAGE OF THESE WONDERFUL VALUES.

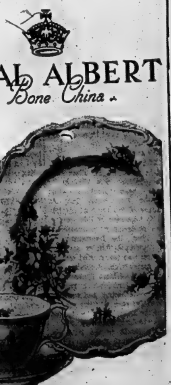

ROYAL ALBERT Bone China

"Connoisseur"

"ROYAL ALBERT" China is made to last a lifetime and longer. And you'll never tire of "Connoisseur's" clever design of blue on pure white bone china.

5-PIECE PLACE SETTING Setting 12.50

One each Cup and Saucer, Dinner Plate, Tea Plate, Bread and Butter Plate. Only .....

STROUD'S

JEWELLERY & GIFT SHOP

396-398 FRONT STREET

COLD STORAGE
Complete Protection
962-4375 968-8422
FINE FURS . . . REPAIRS
ETC.
HOLLANDERIZING
KENTON FURRIERS
294 FRONT STREET
BELLEVILLE, ONTARIO

Omphies
CLOUD hoppers
MADE IN CANADA
MADE MORE SHOES

SALE CLEARANCE

OF DISCONTINUED AND BROKEN LINES
NOW ON
AT

Vanessa
FASHION SHOES

— ONE LOCATION ONLY —
215 FRONT ST. — Downtown Belleville 962-8334
AIR CONDITIONED FOR YOUR SHOPPING COMFORT
"They'll Never Guess You Paid So Little"

"SHOP AND SAVE DAILY" at

Hi-Way Fruit Market

No. 2 HIGHWAY EAST, (JUST PAST BAKELITE)

SPECIAL No. 1 GOLDEN RIPE

BANANAS 2 lbs. 29¢

LOCAL GROWN No. 1 IDEAL FOR SALADS

Green Onions or Bunch Radishes bunch 05¢

FLORIDA No. 1 IDEAL FOR SLICING

VINE RIPE TOMATOES lb. 29¢

SPECIAL! LARGE ASSORT. OF MANNINGS

BISCUITS Only 3 lbs. $1.

TOASTMASTER FRESH DAILY

BREAD Every Day 10 for 1.59

SPECIAL! COCA-COLA 6 for 99¢

Family Size - plus deposit

SPECIAL! BAR-B-QUE GOLD

CHICKEN - 2½-lb. average each **1.49**

WE NOW HAVE LEFT SOME BEDDING PLANTS, EVERGREENS, SHOP EVERY DAY FOR FRESH FRUIT AND VEGETABLES ARRIVING DAILY AT OUR MARKET.

MADE TO ORDER FRUIT BASKETS FOR HOSPITAL OR GIFTS.

STORE OPEN DAILY
10 A.M. TO 10 P.M.
INCLUDING SUNDAYS

ALSO SHOP AND SAVE AT OUR BAYVIEW STORE, 191 DUNDAS ST. CORNER FOSTER AND DUNDAS OPEN 7 A.M. TO 12 Midnight Seven days per week.

Campbellford News

Mrs. Pearl Rutherford, 38 Ranney St.—Tel. 653-3823

Campbellford Council Hears Reports on Dogs, Ambulance and Welfare

CAMPBELLFORD — The regular meeting of Campbellford Municipal Council was held on Monday evening. In the absence of Mayor Tanner because of an accident, Reeve Free conducted the meeting.

The first person to address Council was A. C. Newman, who requested steps be taken to control the water system on Isabella St. Since recent residential additions had been made Mr. Newman has felt the present service inadequate. The matter was left to the consideration of the Road and Bridge committee.

The tenders for a new large truck for the Road and Bridge committee were opened. Only two tenders were offered, one from C. H. Davidson Motors and the other from Trent Motor Sales. The Davidson Motor Sales offer was accepted at $8988. Trent Motor Sales quoted $7050.

WELFARE CONFERENCE

Clerk E. M. Ibey gave a report of the Ontario Welfare conference held recently in Ottawa. He said the name would be changed in the near future to Social Services and would probably be organized on a county basis. The county organization would have better equipment and more highly trained staff than is now available. Clerk Ibey said he thought to organize the town of Campbellford on a county basis would be of questionable benefit. No reference was made to reducing the cost of welfare.

BRIDGE REPORT

Reeve Free gave a report of the delegation which met with the Department of Transport in Ottawa recently regarding the Campbellford bridge. He said the Counties Council are planning to replace the bridge as soon as possible as it is not considered safe.

Restrictions have been placed on heavy loads and the Road Commission has been asked to see that the restrictions are enforced.

The County Engineer said the town officials should negotiate with the Department of Transport for the use of a railway bridge not now in use. Council officials feel some immediate action should be taken because of certain failures in the bridge construction recently.

In the interview in Ottawa the Hon. J. Pickersgill asked that direct plans be submitted to him of the type of bridge planned, whether high or low level. In a recent meeting of municipal officials in Campbellford it was thought a higher, wider, low level bridge would be practical. The delegation was assured by the minister that a grant would be made regardless of what type of bridge was built.

DOG CONTROL

The question of dog control arose once up for discussion. This matter was thought to have been resolved some months ago when Mr. A. Tucker of Stirling was employed to take care of this service. Two obstacles were encountered. First, the Department of Municipal Affairs says no dog may be transported outside the corporation. Secondly, dog pounds must meet Humane Society standards, which require a separate kennel and exercise space for each dog impounded, and the kennel must be cleaned and sterilized each day.

Dr. Smith of the Peterborough Humane Society, at the invitation of Mayor Tanner, addressed Council with a proposal from the Peterborough Humane Society. He said that if Campbellford wanted the Peterborough Humane Society to take charge it would mean a cost to Campbellford of $1,500 to add 30 individual kennels to Peterborough pound. In addition, the town of Campbellford would have to supply a dog catcher and a suitable vehicle, van or station wagon to transport the animals. When questioned about the government ruling which forbids dogs to be transported from the corporation, Dr. Smith admitted he was not familiar with the ruling. Councillor Dunk, chairman of the Police Committee, had a letter from the Department of Municipal Affairs setting the section and the ruling. Dr. Smith said no other municipality has joined with Peterborough on a similar basis.

At the end of two years the $1,500 charged with the Peterborough Society offered, would terminate and if desired a new contract would be negotiated.

To acquire permission from the government to transport dogs out of town would require the passing of a private bill introduced by the local M.P.

The matter was left with the clerk for further investigation.

NURSING HOME RATES

A request from the local nursing homes to increase the daily rate was discussed. Reeve Free said that since the welfare budget had been established for the year it would not be practical to permit the increase at the present time.

Clerk E. M. Ibey, told council the increase, if allowed, would go beyond the government subsidization and would be a direct cost to the corporation of about $100 per year per local patient.

Councillor Kennedy asked that the correspondence be referred to the welfare committee and the committee obtain a knowledge of established rates of nursing homes in other municipalities.

Council Briefs

AMBULANCE SERVICE

CAMPBELLFORD — Robert Sanson who has been operating the ambulance service for the town of Campbellford has terminated his contract as of June 30th. Councillor Kennedy said the service should be the responsibility of the hospital. It appears by new legislation that the government now will pay 50 percent of the cost of operating an ambulance. Clerk E. M. Ibey was authorized to investigate.

L.O.L. TAG DAY

Duke and Duchess of Clarence L.O.L. in Peterborough requested permission for a tag day, June 25th. This is an annual request and funds are used for the welfare work of the lodge. The request was granted.

FIELD DAY APPRECIATED

A letter of appreciation was received from principals of both elementary schools and of St. Mary's Roman Catholic School for the arrangements for field day for children in the schools. About 500 pupils enjoyed the nature study. Police officials looked after the safety of the children, providing snow fence protection along dangerous portions of the river bank.

NEW RECREATION DIRECTOR

The new recreational director, Mr. Gerald Ferguson, will begin his duties in Campbellford on June 15th. An office is being secured for his convenience.

REQUESTS SEWER SERVICE

Mr. Floyd White of Irwin Street requested sewer connection. He said that when he bought his property he was not informed that there was no sewer connection. Council decided nothing could be done at present because of the ban on sewer construction imposed by the Ontario Water Resources Commission until such time as a sewage disposal plant is constructed. The letter was placed on file.

Butter, Cheese Production Up in May

OTTAWA (CP) — Canadian production of creamery butter, cheddar cheese and skim milk powder increased in May over the same month a year ago, the Dominion Bureau of Statistics said today.

Output of ice cream mix and evaporated milk was down for the month.

May's production with May, 1965, figures in brackets:

Creamery butter 36,628,000 pounds (35,027,000), cheddar cheese 10,818,000 pounds (12,559,000), ice cream mix 2,466,000 gallons (2,354,000), evaporated milk 30,289,000 pounds (34,318,000), skim milk powder 29,414,000 pounds (24,454,000).

Strike

(continued from page 1)

Dispatchers Association, the Canadian Air Line Pilots Association and the Transportation Communication Employees Union.

Meanwhile, Gordon R. McGregor, president of Air Canada, said the pilots will not support the proposed strike and ground services will be maintained by supervisory personnel.

Mr. McGregor said representatives of the pilots' association "have given me their assurance that they will continue to fly throughout the strike."

Talks between management and the company's sales employees continued into Tuesday night with the assistance of mediator Bernard Wilson, assistant deputy minister of labor.

An Air Canada spokesman said the talks probably will continue today and possibly past the midnight strike deadline.

No announcement was made about the progress of the talks.

The union, which represents passenger agents, switchboard and communications operators, is asking for a two-year contract providing for yearly 10-per-cent pay increases and a 37½ hour work week.

The airline has offered a 15-per-cent increase over a 30-month period.

Air Canada sales clerks currently are paid $84.70 a week, increasing to $103.40 after 5½ years of service.

Fund

(Continued From Page 1)

doctors who crossed the border to the United States last year will amount to $500,000, said Dr. P. B Ryoard (PC—Simcoe East). They went south because training and research facilities were inadequate at home.

Most provinces can use up their share of the fund within a few years, Dr. Howe said.

The assistance plan, to cost the federal treasury $55,000,000 this year, would have no ceiling on future benefits.

The federal government now shares with the provinces in four assistance progams — to the aged, the blind, the disabled, and the unemployed.

OPENS FIVE AREAS

The new plan opens up five new areas of federal spending:

—To 300,000 needy mothers and children, integrating mothers' allowance programs into comprehensive assistance measures.

—For health care to persons in need, covering "any range of medical and associated health services, including drugs and dental and optical care, that the provinces choose to offer."

—For welfare services aimed at removing or preventing poverty, child neglect or dependence on public assistance.

—For maintenance costs of child welfare activities.

—For work activity projects, to provide "social and medical activity to help persons in need move towards self-support."

Winters' Plan For Trade Body Pleases British

HALIFAX (CP) — Sir Henry Lintot, British high commissioner to Canada, today welcomed a proposal by Trade Minister Winters for a joint Anglo-Canadian cabinet committee to deal with trade and other economic problems between the two countries.

Sir Henry told a press conference there might be problems in establishing such a committee but there would be a "great deal of advantage in a constant interchange of ministers."

Mr. Winters, now in London, is believed to have suggested the joint cabinet committee in talks with Douglas Jay, president of the British Board of Trade. The committee, made up of ministers of external affairs, trade, finance, agriculture and perhaps other cabinet members, would function like one which now exists between Canada and the United States.

Back

(Continued From Page 1)

rioted today in the streets of Saigon for the third consecutive day after a two-week political truce. The riots were on a small scale, and riot police and army rangers quickly broke up the demonstrations with tear gas and clubs.

The junta's statement also said the number of seats in the Assembly had been reduced to 128 fro...a the commission's recommendation of 138.

The junta also decided the vote will be for slates of candidates, as in the French system of list balloting, rather than for individuals, in an attempt to force the country's many political parties to seek alliances on common objectives and to minimize personalities in the voting.

WHO SAID IT?

"Eternal vigilance is the price of liberty" is variously attributed to Thomas Jefferson, Patrick Henry, Thomas Paine, Wendell Phillips, John Philpot Curran, and Voltaire.

Air Raids Now Closer To Haiphong

SAIGON (AP)—U.S. military headquarters today announced the closest air raids of the war to the North Vietnamese port city of Haiphong.

Navy bombers from aircraft carriers in the Tonkin Gulf struck a missile radar site eight miles southeast of Haiphong Tuesday and a spokesman said the radar went off the air.

The closest American attack previously was 16 miles from Haiphong, North Viet Nam's chief port.

The spokesman said another navy raid hit a radar site 10 miles northeast of Haiphong and that this radar also went off the air. Both raiders were need for guidance of Soviet-made surface-to-air missiles which are clustered around Hanoi and Haiphong for defence of the country's two major cities against American air raids.

Barbecue Special

RED OR BLUE BRAND
HIND ¼ BEEF
Porterhouse, T-Bone, Sirloin Steak, etc.
CHUCK OF BEEF
Grevy Chuck, Blade Steaks, etc.
30 lbs. Wieners
25 lbs. Pork Chops

$6.99 PER WEEK

- FREE -
- FREE -
CALL
962-8601

5 CHICKENS
—OR—
30 LOIN PORK CHOPS
—OR—
4½ GALS. ICE CREAM
—OR—
25 PKGS. COLD MEAT

BELLEVILLE FOOD SERVICES

Vacation right around the corner-
where you'll also find

7 air-conditioning contractors
3 travel services
55 service stations
5 sporting goods stores...and just about any shop or service you can think of!

Our locality has a lot to offer.
Good shops. Good services. Good people.
So look first to home for your needs.
Let your fingers do the walking through the Yellow Pages to find the above people . . . and many others.
Everything's here . . . in town!

YELLOW PAGES

LIPSON'S GREAT CIRCUS OF VALUES . . . !

It's stupendous! It defies the imagination! Must be seen to be believed! No Big Top big enough to hold the spectacle going on now in our Big Circus of Values Sale! Don't miss these values . . . Singling buys for the summer season ahead . . . PLUS terrific buys for FATHER'S DAY. Huge buying assures your PRICES THAT ARE UNBEATABLE! Read every page of the big 6-page circular delivered right to your door . . . literally crammed with Bargain Buys . . . at unheard-of-low prices!

JUNE 16-25

Light as a Tropic Breeze!
MEN'S 2-PANT SUITS
● All Wool ● Wool and Terylene
Cool with a capital C . . . men's all wool or 55% terylene and 45% wool suits . . . for summer comfort . . . smart appearance! Expertly crafted for that immaculate look . . . in plains, and neat checks . . . wide choice of colors. Reg. $59.95 . . . you save $21.07 at this sizzling summer sale price! Two pairs of trousers with each suit, too! Sizes 36 to 46 . . . plus alterations.
REG. $59.95
SAVE $21.07!
38.88

Only at Lipson's do you
GET 10% DISCOUNT
If you use your Baby Bonus Cheque when making a purchase. Discount applies on that part of purchase up to and including the full amount of your cheque. Valid on purchases of regular price merchandise only!

Colorful and Cool!
MEN'S BEACH SETS
These go where the action is! In smart all-over patterns . . . the set includes short sleeved, terry lined jacket, with two pockets . . . matching shorts with boxer style waist. S.M.L. Reg. $5.95 value . . . set 4.44

Save 65c on Men's
FINE DRESS SHIRTS
Tailored on smart fitting lines from fine 2/20 count cotton broadcloths . . . 100 and regular collar styles . . . with neat convertible cuffs. Good shirts . . . sizes 14½ to 17. Reg. $2.98 value . . . only 2.33

Men's "Air-Conditioned"
"ACTION" JACKETS
Smart, water repellent shells for men . . . with two-way collar, zipper closure, two pockets and cool mesh lining at back for real "air-conditioning". Raglan sleeve, too! In sizes S.M.L. Compare at $5.98 . . . only 3.97

HURRY IN!

Lipson's STORES LIMITED (1958)

Guy Favreau Making Progress In Federal Politics Comeback

OTTAWA (CP)—Less than a year after the Rivard affair nearly wrecked his political career, Guy Favreau is making a steady comeback.

Mr. Favreau is consolidating his position as the Liberals' Quebec leader, preparing to take over a new department in a few days and making arrangements for the crucial federal - provincial conference on tax sharing in September.

With the defeat of the Jean Lesage administration in Quebec, he hopes to become the main Liberal spokesman for French Canada and Quebec's quiet revolution.

Mr. Favreau, 46, will be sworn in shortly as registrar-general of Canada, a new portfolio created by the government reorganization bill which has cleared the Commons and is before the Senate.

His department will regulate many business activities and include a branch to protect consumers, a spokesman said. The department will group the combines investigation branch, the companies branch, administrators of copyrights, trade marks and patents and the bankruptcy branch. These agencies now are scattered in various departments.

Mr. Favreau also will retain his present title of president of the Privy Council and special responsibility for federal - provincial relations.

RESIGNED UNDER FIRE

All this is a far cry from June last year, when he resigned as justice minister under fire for his judgment in deciding against prosecutions in the Lucien Rivard affair.

Mr. Favreau, a lawyer and former civil servant who did not enter politics until 1953, was reported on the way out. Rumors flew last winter that he would be appointed to the bench.

A spokesman now says that the minister has decided with Prime Minister Pearson's blessing to remain in politics.

Mr. Favreau presided last March at the founding convention of the Quebec Federal Liberal Federation. The federation's 40-member council held its first meeting in Montreal Saturday to plan recruiting and policy-making drives.

Mr. Favreau urged the directors to aim for an active membership of 100,000 — triple the present figure — and to draft resolutions and policy papers for the national Liberal convention here Oct. 10-12.

Workmen's Compensation Act To Be Examined by Commission

TORONTO (CP) — The province's Workmen's Compensation Act is to be examined by a royal commission, Labor Minister Leslie Rowntree told the legislature Tuesday.

He said Mr. Justice George A. McGillivray of the Ontario Court of Appeal has been appointed a one-man royal commission to make the third investigation into the act in its more than 30 years of existence.

In other legislature business:

—Stanley Randall, minister of economics and development, said the Niagara Peninsula has the province's greatest shortage of skilled workers so workers laid off by McKinnon Industries Ltd. in St. Catharines should have no trouble finding new jobs. Production changes in McKinnon will eliminate 360 jobs.

—W. Spooner, municipal affairs minister, introduced a bill which would provide for appointment of a five-member development board as a new form of municipal government for the Muskoka area of Northern Ontario.

—Lands and Forests Minister Kelso Roberts said he doubts if fish buyers from outside Ontario are taking advantage of markets in the province "to the detriment of the Ontario fish-processing plants."

—Mr. Roberts said the provincial and federal governments have talked about but taken no firm steps about the establishment of a national park in Northern Ontario.

Mr. Rowntree said the government feels it necessary to obtain an independent assessment of the compensation act "in the light of today's economy and society."

Tractor Parade Is Postponed Due to Rain

LAKESIDE, Ont. (CP)—Rain postponed the continuation of a protest tractor parade Tuesday by area dairy farmers.

The farmers who drove their 12 miles from Rannoch to Uniondale Monday to protest low milk prices are expected to continue today reinforced by farmers from other areas.

BIR Langdon, president of Local 342 of the Ontario Farmers Union, said in an interview Tuesday he expects the original group of 20 farmers to be doubled for today's demonstration.

The farmers are demanding negotiations with the provincial government to discuss the recently-established $4 a hundredweight price for their milk and why they aren't getting it.

SET UP COMMITTEE

The Ontario Farmers Union has set up a four-man committee in preparation for possible negotiations with the provincial government, Mr. Langdon said. On the committee are Mr. Langdon, Stan Down of Woodstock, John Dolmedi OFU president and Walter Miller, OFU second vice-president.

Mr. Langdon said the union has asked for a meeting with William Stewart, provincial agriculture minister.

The protest centres around farmers' complaints that they are receiving the $4 price "on paper only."

The figure includes a 75-cent federal subsidy, but Mr. Langdon said farmers are still waiting for that. In addition, 30 cents is deducted for trucking charges and farmers receive 10 cents less for lower grades of milk.

In Bognor, eight miles southeast of Owen Sound, about 27 members of local 12 of the OFU indicated they would stage a tractor blockade in their area if no action is taken by the provincial government to back their demands for improved prices for their produce.

A meeting is to be held tonight to decide what action the Grey County area of the OFU will take.

BARRED FROM ROYAL ENCLOSURE—A young man attired in morning coat and gray topper and his girl friend, wearing a short, short skirt, listen to gatekeeper tell them they can't enter the Royal Enclosure at the opening of four days of Royal Ascot racing in London. The reason wasn't the short skirt; they didn't have proper tickets. There were some miniskirts in the Enclosure. Queen Elizabeth's hemline was just below the knee.

(AP Wirephoto by cable from London)

The Intelligencer

BELLEVILLE, ONTARIO, WEDNESDAY, JUNE 15, 1966

EVENTUALLY ROLLINS

WHY NOT NOW

ENQUIRE ABOUT OUR SELECTION OF NEW HOMES THROUGHOUT THE QUINTE AREA

SOME HOMES READY FOR IMMEDIATE POSSESSION. STILL TIME TO SELECT YOUR OWN COLORS IN OTHERS.

HOMES NOW AVAILABLE IN BELLEVILLE
NAPANEE
TRENTON
KINGTON
LINDSAY
PETERBORO
COBOURG

IF YOU CONTEMPLATE A MOVE TO ANY OF THESE AREAS, CONTACT OUR OFFICE TODAY FOR PARTICULARS ON HOMES AVAILABLE. IF YOU PREFER, WE WILL BUILD THE HOME OF YOUR CHOICE.

MAURICE H. ROLLINS CONSTRUCTION LTD.

MAIN OFFICE 968-5595 BELLEVILLE

11TH ANNIVERSARY

Clearance Sale

EVERYTHING IN THE STORE REDUCED 20% AND MUCH MORE!!

Costume Jewellery - Earrings - Brooches Necklaces - Bracelets - Etc. ..... 49¢

Crystal Ashtrays ..... ½ PRICE

Cutlery sets - 8 knives, forks, stock knives, teaspoons, dessert spoons, salad forks, gravies, sets — gift-boxed in sets of six. Regular $4.95. SPECIAL $3.88

56-piece silver plate flatware - Wm. Rogers - 8 knives, 8 dessert forks, 8 salad forks, 8 teaspoons, 8 dessert spoons, 8 ice teaspoons, pie knife, cold meat fork, 2 serving spoons, butter knife, sugar spoon, berry spoon, gravy ladle - all in beautiful drawer chest. Regular $83.00. ..... $49.95 Special .....

Candle holders - chrome and wood base Regular $8.95. Special $4.88

Baking and serving casserole dishes with brass serving tray and candle. Regular $7.95. Special $4.29

Very modern designed Venetian glass centre piece - ice blue color. Regular $18.95. Special $11.77

1847 Rogers Bros. 8 Community silver plate flatware - knives, forks, spoons, etc. - various patterns - ..... ½ PRICE (limited number)

International Sterling, Wallace Sterling silver flatware - various patterns - ..... ½ PRICE While They Last .....

2-piece dresser set - brush, comb and hand mirror - gift boxed. Regular $9.95. Special $7.77

Bulova Electric Radio - ivory case Regular $34.95. Special $27.88

General Electric Clock Radio - automatic controls - ivory case. Regular $39.95. Special $35.88

General Electric portable record player - automatic record changer - 4 speeds. Regular $62.95. Special $51.77

Rose china cups and saucers. Regular $1.50. Special $1.19

4-5 piece place settings of 1847 Rogers Bros. flatware in Orleans pattern plus 4-5 piece place set of matching Royal Albert china. Reg. $79.95. Special $51.77

Large assortment of ladies' 10K gold birthstone rings ..... ½ PRICE

Sterling silver tie bar and cuff link sets. Regular $9.95. Special $5.00

Walnut base table lighter. Regular $9.95. Special $4.88

Black onyx base table lighter - butane Regular $12.95. Special $5.88

Ladies' travel case complete with comb, mirror and manicure set - zippered closing Regular $9.95. Special $4.88

Gents' Schick electric razor. Regular $19.95. Special $16.88

Ladies' Philishave razor with seven attachments. Regular $34.95. Special $12.88

Gents' sterling silver rings with initial on black diamond stone. Regular $12.50 Special $9.88

Stainless steel coffee spoons in new Woodmere pattern. Set of 4 boxed $1.95

Large assortment of pierced look earrings. Special ..... 95¢

Lady Sunbeam Jet hairdryer - small neat compact carrying case. Regular $42.95. Special $29.88

Gents' Bulova Accutron watch - stainless steel case - black leather strap. Regular $150.00. Special $117.88

2 Only Gents' Pearce Dress watch - 14K gold filled case - full figured dial - black leather strap. Regular $39.95. Special $12.88

Men's Caravelle watch by Bulova - 21 jewels - shockproof - unbreakable main spring - gold-filled case - stainless back. Regular $34.95. Special $15.88

Gent's Elgin watch - 17 jewels - gold-filled case - stainless steel back - black leather strap Regular $29.95. Special $15.88

½ PRICE TABLE

HURRY FOR BEST SELECTION — LIMITED QUANTITY

Gent's Elgin watch - 17 jewels - luminous full-figured dial - shock and dust proof. Regular $31.95. Special $11.88

Ladies' Bulova watch - 10K white gold-filled case - 21 jewels - shockproof Regular $59.95. Special $29.88

Ladies' Bulova watch - 10K yellow gold-filled case with matching expansion bracelet - 21 jewels - shockproof. Regular $71.95. Special $36.28

Ladies' Longine Wittnauer watch - 10K natural gold-filled case - 17 jewels - shockproof - black cord band. Regular $115.00. Special $67.50

Ladies' Bulova watch - 10K multi-colored gold-filled case - stainless steel back - matching expansion band - 17 jewels. Regular $59.95. Special $29.88

Smartly boxed set of six steak knives and six steak forks with stag handles. Regular $28.95. Special $19.88

Mother of Pearl ladies' cigarette cases. Special $4.88

Ladies' Longine Wittnauer lapel watch in yellow gold-filled case - 17 jewels - shockproof with beautifully designed brooch centered with cultured pearl. Regular $79.50 Special $39.77

Ladies' Hoverta 17 jewel lapel watch - shockproof movement set in yellow gold-filled case attached to very modern designed brooch. Regular $48.75. Special $24.88

Gorgeous twin opals set in 14K yellow gold enhanced by two small rubies. Regular $28.76. Special $22.88

Watch Straps and Bracelets ..... ½ PRICE

Ladies' Star ruby ring beautifully set in 14K white gold. Regular $188.00. Special $130.00

Three-stone genuine amethyst ring in 14K yellow gold. Regular $55.00. Special $33.00

Cultured pearl ring with two diamonds set in swirl design in 14K white gold. Regular $63.00. Special $52.88

Genuine peridot set in 14K yellow gold. Regular $125.00. Special $62.50

Large Topaz dinner ring - 14K yellow gold. Regular $82.50. Special $50.00

Padapadsha dinner ring - 14K yellow gold. Regular $85.00. Special $42.50

Genuine jade set in 14K yellow gold mount. Regular $48.00. Special $28.00

Smokey topaz stone set in 14K yellow gold mount with beautiful swirl design shoulders Regular $19.95. Special $14.50

Deep rich twin garnets offset in 14K white gold mount. Regular $75.00. Special $43.50

One carat genuine pigeon blood ruby with one-thirty point brilliant cut diamond on each side set in 18K white gold. Regular $1,000.00. Special $800.00

Ladies' ring beautifully designed with five perfectly matched cultured pearls set in 14K yellow gold. Regular $29.95. Special $16.88

Ladies' dinner ring exquisitely designed in 14K yellow gold with filigreed top encircled with 18 deep rich garnet stones and centred with larger garnet. Regular $85.00. Special $57.88

Outstanding design with cultured pearl half-circled with five matching rubies - all set in 14K yellow gold. Regular $32.50. Special $18.88

Seven turquoise delicately set diagonally across swirled top 14K yellow gold ring. Regular $24.00. Special $16.88

Many, many unadvertised SPECIALS — PRICES SLASHED.

O'CONNOR'S JEWEL BOX

PLEASE, NO PHONE CALLS DURING SALE. ALL SALES FINAL - NO REFUNDS.

212 FRONT ST. DIAL 968-7422

A&P a lot of your neighbours have stopped baking pies!

Maybe it's because they discovered Jane Parker Pies...thousands have.

But...you say, "No thanks, there is nothing like a good home-baked pie."

We agree...they're great."

But would you believe it if we told you our Jane Parker Pies taste home-baked? Probably not...until you've tried one.

Then you'd discover the crust is short and flaky like your own.

You'd discover the fruit is the kind you'd use... the best...juicy, not stiff with starch.

And if you popped a Jane Parker Pie into the oven and warmed it before serving, you'd discover a pie you'd be proud to call your own.

Are Jane Parker Pies a good reason for shopping A&P? They're one of many.

Jane Parker Bakery Features!

APPLE PIE

3 FULL 8-INCH 24-OZ PIES $1.00 "STOCK UP YOUR FREEZER AT THIS LOW PRICE!" REG. PRICE each 49¢ SAVE 47¢

SERVE APPLE PIE AND ICE CREAM TONIGHT!

ICE CREAM MARVEL BRAND SAVE 6¢ HALF GAL. CARTON 83¢

Jane Parker Orange or Lemon Rep. 59c — SAVE 10c
CHIFFON CAKE each 49¢

Jane Parker Rep. Price loaf 35c — SAVE 11c
RAISIN BREAD 2 16-oz loaves 45¢

Jane Parker Rep. Price pkg 39c — SAVE 4c
CINNAMON ROLLS pkg of 8 35¢

Jane Parker (Plain, Sugared, Cinnamon) Rep. 55c—SAVE 6c
CAKE DONUTS 2 pkgs of 12 49¢

Gooseberry, Lemon, or Oatmeal Rep. Price 49c — SAVE 10c
COOKIES JANE PARKER 22-oz twin pack 39¢

NEW FROM JANE PARKER
Lemon Cream Iced Gold or Chocolate Cream Iced Devil's Food
BAR CAKES each 49¢
Double Value Unsliced — Iced In poly bag
RAISIN BREAD 2 16-oz loaves 59¢

"Super-Right" Quality Meats!

SUPER-RIGHT QUALITY — CANADA'S FINEST RED BRAND STEER BEEF

STEAKS & ROASTS

SIRLOIN or WING STEAK TOP ROUND STEAK
PORTERHOUSE, WING or TOP ROUND STEAK ROAST
lb 89¢

BONELESS BOTTOM CUT ROUND STEAK ROAST
BONELESS RUMP ROAST
BONELESS POINT SIRLOIN ROAST
lb 79¢

PORTERHOUSE ROAST (3-WAY CUT) lb 99¢
FURTHER PROCESSING OF THESE CUTS WILL CARRY AN ADDITIONAL CHARGE

ROCK CORNISH — 18-oz. MINIMUM SAVE 15c
GAME CHICKENS each 79¢ 6 for 4.59

SUPER-RIGHT BRAND — 6 TO 10-LB. — VAC PAC — GRADE "A"
TURKEYS OVEN-READY lb 47¢
DOUBLE YOUR MONEY BACK IF YOU ARE NOT SATISFIED WITH YOUR SUPER-RIGHT TURKEY

SMOKED
BURNS WIENERS 2-lb bag 99¢
EX BRAND
CANNED HAMS 3-lb tin 3.19
MINCED
ROUND STEAK lb 79¢
SHOPSY'S, VAC PAC
CORNED BEEF BRISKET lb 89¢

SUPER-RIGHT BRAND, VAC PAC
COOKED HAM 6-oz pkg 59¢
MAPLE LEAF, PURE PORK
SAUSAGE MEAT lb 49¢
BURNS, RINDLESS, VAC PAC
SIDE BACON ½-lb pkg 59¢
BURNS, SLICED
BEEF BOLOGNA 1-lb pkg 49¢

Seafood Selection!

BATTER FRIED — BONELESS
LAKE SMELTS lb 39¢

SEA SEALD
COD FILLETS lb 39¢

Fresh Fruits and Vegetables!

CALIFORNIA, NEW CROP, No. 1 GRADE
FLUFFY WHITE COOKERS
POTATOES 10 POUND BAG 59¢

Georgia, Yellow Flesh, Now At Their Best
PEACHES No. 1 GRADE lb 19¢

Outspan, Seedless, Navels, Now Crop, No. 1 Gr., Lg.
ORANGES SIZE 88's doz 59¢

RADISHES 3 bunches 25¢

Ontario, Hothouse, King Size, Large Green, Slicers, No. 1 Grade
CUCUMBERS each 19¢

Florida, Yellow, Sweet, Large, Full Cobs
CORN FANCY GRADE 6 cobs 39¢

GREEN ONIONS 3 bunches 25¢

Dependable Grocery Buys!

All Popular Brand
CIGARETTES carton 3.59
(Colour and Postin Added)

Re Off Deal Reg. Price pkg 59c — SAVE AN EXTRA 10c
SOLO MARGARINE 3-lb pkg 89¢

Detergent Rep. Price lge 69c — SAVE 20c
LUX LIQUID 3 12-fl-oz plastic btls 1.00

A&P Choice Quality, Colombia Rep. Price 37c — SAVE 11c
RASPBERRIES 3 15-fl-oz tins 1.00

Kellogg's Rep. Price pkg 41c — SAVE 7c
CORN FLAKES 2 16-oz pkgs 75¢

With Pork in Tomato Sauce Rep. Price 2 tins 47c — SAVE 12c
CLARK BEANS 3 15-fl-oz tins 59¢

Instant FEATURE PRICE!
NESCAFE COFFEE 10-oz jar 1.79

Jelly Powders FEATURE PRICE!
JELL-O ASSORTED FLAVOURS 3 3-oz pkgs 32¢

Rich's Rep. Price Jar 25c — SAVE 10c
RELISHES 5 VARIETIES 3 12-oz jars 89¢

Monarch Peach-Pak Icing or FEATURE PRICE!
CAKE MIXES 5 10-oz pkgs 89¢

A&P 3-LB BAG COFFEE SALE!

BOKAR COFFEE 3-LB BAG $2.29 SAVE 26c

8 O'Clock COFFEE 3-LB BAG $1.99 SAVE 30c

DOUBLE YOUR MONEY BACK GUARANTEE
We are so sure that you will like A&P's freshly ground Coffee that we offer you "Double Your Money Back" if for any reason you are not satisfied.

Save! 4 for 49¢ Sale!

A&P CHOICE QUALITY PEAS FEATURE PRICE! 4 10-FL-OZ TINS 49¢

Choice Quality, FEATURE PRICE!
A&P CORN CREAM STYLE 4 10-fl-oz tins 49¢

York Cut FEATURE PRICE!
GREEN BEANS 4 10-fl-oz tins 49¢

York FEATURE PRICE!
PEAS & CARROTS 4 10-fl-oz tins 49¢

York Mixed FEATURE PRICE!
VEGETABLES 4 10-fl-oz tins 49¢

Frozen Food Variety!

A&P Fancy Quality Whole Rep. Price bag 55c — SAVE 4c
KERNEL CORN 2-lb poly bag 49¢

Rosicrucian White or Pink
LEMONADE 10 6-fl-oz tins 99¢

York, French Style, Cut FEATURE PRICE!
GREEN BEANS 5 10-oz pkgs 99¢

Chocolate, Coconut or Lemon FEATURE PRICE!
CREAM PIES FARMHOUSE each 39¢

Welch's
GRAPE JUICE 2 6-fl-oz tins 45¢

Be Counted for Canada — Welcome the Census Taker
THE GREAT ATLANTIC & PACIFIC TEA COMPANY LTD.

A&P FOOD STORES
A&P MEANS DEPENDABILITY

ALL PRICES IN THIS AD GUARANTEED THROUGH SATURDAY, JUNE 16, 1956.

YUKON CLUB
CANNED BEVERAGES FEATURE PRICE!
CASE OF 24 10-FL-OZ TINS 1.79
GINGER ALE, KOLA, LEMON-LIME, ORANGE and ROOT BEER, or LOW CAL GINGER ALE and KOLA

Deodorant Soap (Coral, Green or White) 10c Off Deal
LIFEBUOY pack of 3 regular bars 49¢

Mary Lee Rep. Price pkg 39c — SAVE 10c
PEPPERMINT PATTIES 7-oz pkg 29¢

100% Pure Corn Oil Rep. Price btl 99c — SAVE 10c
MAZOLA OIL 32-fl-oz btl 89¢

Monarch (Parchment Wrap) Rep. Price lb. 35c — SAVE 10c
MARGARINE 3 1-lb pkgs 89¢

Ballet (White or Coloured) Rep. Price pkg 57c — SAVE 8c
TOILET TISSUE pkg of 4 rolls 49¢

Yukon Club
GINGERALE 8 28-oz. btls. Plus Deposit 89¢

White or Coloured Facial Reg. Price 2 pkgs 69c — SAVE 9c
KLEENEX TISSUE 3 pkgs of 400 95¢

Monarch
KRAFT DINNER 4 7-oz pkgs 53¢

Gerber's Strained Reg. Price 4 Jars 56c — SAVE 11c
BABY FOODS 8 4½-oz jars 99¢

Kraft Plain Rep. Price pkg 79c — SAVE 8c
VELVEETA CHEESE 1-lb pkg 69¢

Jubilee (Mild, Nippy, Pimento or Swiss)
CHEESE SLICES 8-oz pkg 33¢

Kraft Rep. Price btl 47c — SAVE 4c
BARBECUE SAUCE 16-oz btl 43¢

Green Giant FEATURE PRICE!
CORN NIBLETS 2 14-fl-oz tins 39¢

Nu-Gee Rep. Price tin 39c — SAVE 9c
FRUIT DRINKS 2 48-fl-oz tins 69¢
(Orange, Florida Punch, Grape, or Orange-Pineapple)

Facelle Royale Rep. Price pkg 55c — SAVE 8c
TOWELS White or Coloured pkg of 2 rolls 49¢

Minto

MINTO — Mr. and Mrs. Herb Brady of Cooper and Mr. and Mrs. Jesse Brady were week-end visitors of Mr. and Mrs. Stewart Brady.

Rev. Mrs. I. Munro and family of Frankford were tea hour guests of Mr. and Mrs. J. B. and Lorne Hagerman on Wednesday.

The District Orange Service held at St. Thomas Church Sunday afternoon was well attended by members and visitors. Rev. R. Stewart preached the sermon. Following the service a memorial and decoration service was held in the cemetery at which the Salvation Army Band of Tweed assisted.

St. Thomas W. A. held a dinner and quilting at the home of Mrs. Lloyd Jenkins on Tuesday.

During the morning service at Salem Church Sunday morning Rev. I. Munro administered the Sacrament of Baptism to Cheryl Burley, Barbara Jackson, Susan Sine and Dale Davidson and to the infant son of Mr. and Mrs. Bill Morton of Oakville, Mr. and Mrs. Bob Cooney and Mr. and Mrs. Bob Smith and the infant daughter of Mr. and Mrs. Carl Vilneff of Oakhurst.

Mr. Chris Cornett of Toronto is spending the summer months with Mr. and Mrs. Everett Sine.

BRIDAL SHOWER

On Thursday evening, a miscellaneous shower was held in honor of Miss Mary Ray, bride-to-be, at the home of Mrs. Albert Twiddy, Harold, with Mrs. Cecil Carter and Mrs. Dennis Armstrong as co-hostesses. Fifty guests were in attendance.

The guest of honor was seated in a decorated chair while contests and a sing-song were enjoyed by all. Miss Jane Clements accompanied at the piano. Miss Barbara Twiddy read an address on behalf of those present and Mary opened the various gifts. Flash pictures were taken of Mary in her bonnet of bows.

Poles Disdain Red Trappings, Tend to Look Down on Russia

A Canadian Press reporter travelling in Poland found evidence of disdain for some of the trappings of communism and a tendency to look down at the Russians. The mingled attitudes are described in this story.

By JOHN REST

WARSAW (CP) — A young Polish artist threw open his jacket to reveal a red turtle-neck sweater, obviously foreign-made.

"The color is because I'm a Communist," he said sarcastically.

The remark seemed an apt commentary on the attitude of a good many Poles to the political system under which they have lived for 20 years.

It's difficult to tell whether they're fed up, vaguely discontented or just plain bored with it all. At any rate, the people of Poland display an ostentatious disdain for what are generally considered Communist values.

This is coupled with an almost obsessive attraction to things Western.

In the case of the artist, it wasn't just the abstract color compositions in his little outdoor display gallery that suggested he was being ironic in calling himself a Communist.

After all, Polish authorities tend to be quite broad-minded about artistic expression.

Rather, it was his calculated way of saying things to please Western tourists. It was also his boast of having staged 10 private exhibitions in Western countries.

The secret, he implied, is to get somebody to invite you; then the police will let you go. And for that, Western tourists make good bait.

They tell the story in Warsaw of one artist who wangled an exhibition in Miami and came back driving a new car bought with the proceeds.

Such self-serving attitudes are part of a pattern that raises doubt about the loyalty to communism.

There appears to be a great deal of cynicism. For instance, a waiter at a leading Warsaw hotel handed me my dinner bill one night and it came to the Polish equivalent of about $6. He hovered around a few moments, then startled us by saying "Give me $3 and call it square."

Since foreigners are not supposed to change their convertible currency in such unauthorized ways, we didn't comply. But it came as a jolt to realize that such an illegal transaction could take place in a leading dining room.

Some of the cynicism may be justified in terms of examples set by higher-ups. The gossip grapevine tells of a high government official who drives a Jaguar said to have cost the equivalent of $20,000.

The currency black market operates here as in most Communist countries although on a wider scale. I remember making a 10 - minute walk from my hotel one day and being accosted by two youths in turn wanting to change my dollars at a favorable rate.

Poles say there is no law against possessing foreign money because that would tend to stop the sizable flow of convertible currency sent to relatives by Poles abroad.

Therefore nobody asks questions if you have foreign currency. But you're not supposed to buy or sell it except through authorized channels.

LITTLE HOSTILITY

All in all, there is little visible evidence of hostility to the regime—the people you meet just don't seem to take it seriously.

Some of the things a visitor notices:

...The high hemlines on women's dresses, perhaps not quite up to those in London but certainly the highest in the Communist world. Somehow they don't seem to square with the puritan stand of Communist teaching.

...The craze for dance music of Western countries, both on radio and in dance halls; for Western records, Ella Fitzgerald, to name one popular performer, and the weakness of some Poles for provocative girlie shows.

...The tendency of Poles to look down their noses at other peoples of the Soviet bloc, especially the Soviets.

"We haven't any state religion here such as Marxism in the U.S.S.R.," said a prominent Polish literary critic, discussing the conflict between the Roman Catholic Church and Poland's Communist government.

"We don't have to worry about criticism (of the government) as much as writers do in the Soviet Union," said another writer. Actually, resident Western observers say, the Polish government tolerates no more printed criticism than any other Communist regime, which means none at all.

TIED TO WEST

A young industrial design artist says with relish that the Russians can't understand the Poles. Explaining the enormous Western cultural influence and the paucity of Russian influence, he said with a grand display of oversimplification:

"Poland was tied to the West for many centuries. It's been tied to the East for 20 years. We and the Russians have completely different outlooks. The Russians can't understand the Poles any more than they can understand the West."

Even important officials and other key people feel fidgety in the Soviet bloc's close embrace and dream of travelling west.

The most popular choice of Polish tourists, if they could travel freely, would be France and Italy. But they can't because of currency restrictions and so they go to Yugoslavia, Bulgaria and Romania instead, says a government official.

Among Polish schoolchildren, English is said to be the most popular foreign language, followed by French and Spanish. These are not taught until seventh grade, and then are optional, however, while Russian is compulsory from Grade 5.

Economically, Poland represents a cross between a Communist and capitalist society. Its agriculture is 80 per cent privately owned by volume of production. But it remains a chronically ailing sector of the economy and a neglected one, just as in other Communist states.

FARMS TOO SMALL

Even a diehard capitalist could find grounds for some kind of collectivization, or at least farm consolidation, if he took a trip through the Polish countryside.

In many regions, the farms are tiny, too small for mechanization, and therefore unproductive. The government is trying to encourage formation of agrarian "societies" embracing three to five farms that could use a tractor and other modern equipment to advantage.

But it has to move cautiously since the Polish farmer is more jealously attached than most to his own private plot of land.

Partly as a result of a shortfall in agricultural output, national income failed to achieve the target set for it in the five-year plan ended last Dec. 31. Industrially, the consumer goods sector also failed to reach its target but heavy industry did, continuing its rapid post - war growth.

It's not just in agriculture that private enterprise retains its hold. Small private shops and even small private manufacturing firms are permitted, even encouraged. However, there is a limit to the number of people one man can employ.

Private enterprise is also dominant in the field of small repairs, everything from shoes and clothing to kitchen sinks and TV sets. Seventy per cent of such repairs are performed by private operators.

Clearly the Communist regime recognizes that at least in some areas private enterprise is best.

Tomorrow: Memories of wartime terror begin to fade.

THE ART OF DISDAIN — This young artist, with his outdoor show of abstract art in Warsaw, seems typical of many Poles in his apparent disdain for Communist values. Culturally, the West still sets the pace for Poland; economically, the country appears to be a blend of both systems. (CP Photo)

Cherney's
ANNUAL HOME FASHION SHOW
Sale

Save on better quality complete 3 ROOM groups
Decorator matched for quality, beauty and colour coordination — come in and see these settings now.

Cherney's

McClary Easy Fully Automatic 24" Apartment Size
RANGE
Clock controlled. Lift off door and infinite heat switches.
Reg. $248.
Sale ..... $172. with trade

McClary Easy 11 cu.ft.
REFRIGERATOR
With slide out shelves. Twin porcelain crispers.
Reg. $220.
Sale ..... $199. with trade

Inglis
WRINGER WASHER
13 lb. capacity Lovell Wringers.
Sale ..... $88. with trade

CHERNEY'S FURNITURE WORLD – BELLEVILLE PLAZA – DIAL 968-5563 – OPEN THURSDAY, FRIDAY NIGHTS TILL 9 P.M.

MET METROPOLITAN

June Jamboree!

FIRST QUALITY SEAMLESS MESH EXQUISITE NYLONS
famous brand nylons come in up to the minute fashion colors. Light, Medium, dark and charcoal. Sizes 8½ to 11
REG. 39¢ Special 27¢

WHEELBARROW with PAIL and SHOVEL
Large Poly wheelbarrow complete with sand pail and shovel. In 3 color combination.
JUNE JAMBOREE SPECIAL 1.49 REG. 1.99

LARGE POLY JEEP
Extra Large Jeep, Black wheels - movable windshield.
1.49 Value
JUNE JAMBOREE SPECIAL 99¢

KING SIZE SNACK TABLES
Large Litho metal tray 16 x 22 - brass finish legs with plastic tips. 4 assorted styles.
Reg. $1.79 SPECIAL 1.49

LADIES' BULKY CARDIGANS
Fancy stitch arlon cardigans. With long sleeves and crew neck. In lovely Summer colors: White - Pink - Blue and Beige.
JUNE JAMBOREE SPECIAL 3.99 REG. 4.99

SPECIAL
NATIONALLY ADVERTISED
Maidenform
BRASSIERES
EXTRA SPECIAL PURCHASE
EXTRA LOW LOW PRICE
"Sweet nothing" Bra designed by "Maidenform" Made of feminine sheer dainty nylon net. Ideal Summer Wear.
Sizes: 32 to 36 — A, B, C Cups.
Colors: Black - Nude.
FOR ONLY 97¢
REG. 5.00
3 per customer while quantities last

JET "HI-BOUNCE" BALL 47¢
Bounce your way to the "Met" with the latest toy sensation! The Kids Love'em.

"Chinook" FLANELETTE BLANKETS
70 x 90 blanket white background with colored striped borders. Colors: Pink - Blue.
JUNE JAMBOREE SPECIAL 4.77 PAIR

LADIES' IMPORTED LINETTE DRESSES
Start off Summer in a fresh new dress from the Met. Imported linette Jacquard cotton dresses. Sleeveless with zipper fastener. Colors: White - Pink - Blue - Maize.
Sizes: 12-20 SPECIAL 2.99
Sizes: 10½-20½ SPECIAL 3.99

LINED PLASTIC DRAPES
Two panels - 72 x 84 Overall. Assorted colors patterns. Poly bagged.
SPECIAL 83¢ REG. 99¢

LADIES' HEADSQUARES
Gay nylon Chiffon squares. Hand rolled edged. Choose from a wide variety of New Pastel Colors.
JUNE JAMBOREE SPECIAL 5/1.00

LADIES' VINYL SLIPPERETTES
Assorted styles and colors including bracaded vamps. Sizes 8 - M - L - X.
JUNE JAMBOREE SPECIAL 2/89¢

SPECIAL IMPORTED SUN GLASSES
Special assortment of various styles for Men and Ladies. Values to $1.98
JUNE JAMBOREE SPECIAL 67¢

20 PIECE STARTER SET
3 assorted patterns to choose from. Consists of: 4 cups, 4 saucers, 4 bread and butter plates, 4 cereal or soup bowls, 4 dinner plates.
JUNE JAMBOREE SPECIAL Buy Now and Save. 3.99

Decorated CUPS AND SACCERS
Tall shape cups and saucers with assorted floral decorations.
Buy Now and Save. JUNE JAMBOREE SPECIAL 4/99

First Quality "Evening Song" Stainless Steel FLATWARE
Heavy quality, all bright mirror chrome finish. This is truly a graceful and superbly designed flatware. Teaspoons, Soup spoons, Salad-forks, dinner forks and serrated tip dinner knives.
.29¢ to .69¢

LADY PATRICIA HAIR SPRAY
Special 20% more. Firm or soft. Styling for normal or easy to manage hair. Buy a few... at this low price.
JUNE JAMBOREE SPECIAL 77¢ Reg. 99¢

CHOOSE YOUR FATHER'S DAY GIFT AT THE MET

BOXED TIES
Men's regular and narrow style ties. Assorted colors in attractive gift box. Ideal Gift for Father's Day.
JUNE JAMBOREE SPECIAL 1.00

TIE AND SOCK SET
Matching latest designed ties with stretch nylon socks. Assorted colors in attractive gift box. Ideal Gift for Father's Day.
Socks fit sizes: 10-13
SPECIAL 1.88

MEN'S BOXED HOSE
Men's Orlon and wool blend ankle socks. Assorted colors.
Sizes: 10½ to 12.
JUNE JAMBOREE SPECIAL 99¢

FOR DAD OR GRAD! TIMEX WATCHES
Famous Timex watches — Gift Boxed with 1 year guarantee. Assorted styles for men and ladies.
$7.95 AND UP

Ladies' JAMAICA SHORTS
Ladies Plain cotton Jamaica shorts with side zipper and button fastener.
Sizes: 10-18.
Colors: Black - White - Light Blue and Pink.
SPECIAL 99¢

LADIES BLOUSE AND JAMAICA SHORT SET
Printed cotton sleeveless blouse with plain contrasting color cotton Jamaica shorts. Assorted colors. Sizes: 10-18.
JUNE JAMBOREE SPECIAL 1.99

LYCRA SPORT BRIEF
Pull on panties brief in Lycra. "Ex Size" — "Ex Beautiful". Light as a breeze. Satin front panel for firmer support. Four detachable garters. Sizes: S — M — L White.
JUNE JAMBOREE SPECIAL REG. 2.99 2.49

MENS' GIFT BOXED CUFF LINK SETS
Cuff Link and alligator tie clasp or tie tack. Assorted tailored and stone set styles. In fancy lined metal spring hinge gift box. A Perfect Father's Day Gift.
98¢ AND UP

MEN'S AND YOUTHS' TWILL PANTS
Fine Twill Pants in Regular and Oak Styles. Colours of Wheat, Black and Blue.
Sizes 8 - 16 in Youths' and 30 - 38 in Men's.
YOUTHS' 1.99 AND MEN'S 2.99

LADIES ACETATE Briefs and Bikinis
Lace and elastic legs. Choose from briefs or Bikini briefs. White and pastel colors. Size: S - M - L
4/97¢ WHILE QUANTITIES LAST

SATISFACTION GUARANTEED OR MONEY CHEERFULLY REFUNDED

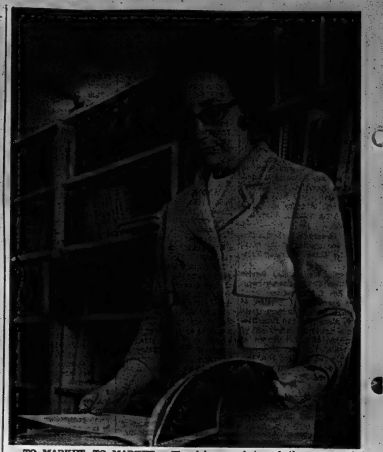

TO MARKET, TO MARKET — The labor market and the supermarket both interest Dr. Sylvia Ostrey, a brown-haired mother of two who is assistant director of the labor division of the Dominion Bureau of Statistics. She's almost as famous for her cooking as her brilliance in economics. (CP Photo)

Separate Twin Girls Look Forward to Normal Life

GARDONE, Italy (AP)—Two seven-year-old girls who never talk about their past look forward happily to their future in an amazing new world of normal life.

They are Santina and Giuseppina Foglia, Siamese twin sisters born joined at the spine. They were separated in a five-hour operation May 10, 1965.

Since then they have learned to walk separately, even ride bicycles. And they have learned to forget their six years in a Turin clinic.

"They are extraordinarily vital and lively. There is no visible difference to be noticed when they play with their schoolmates," says Mrs. Maria Tumminelli. She is owner and director of the Tumminelli boarding school in this Lake Garda resort, where the twins now stay.

After the operation by a team of 25 specialists headed by Professor Luigi Solcrio, the two girls were kept under close medical observation during months of physical and psychological readjustment. They had to re-educate their limbs and acquire a new sense of balance.

They still perform corrective calisthenics at the school here.

"They look normal, just a little frail perhaps, as many other children are," says Mrs. Tumminelli.

LIVE NORMALLY

"Psychologically, they had to become accustomed to living in a normal environment. In this respect their re-education has been remarkable. . . .

"Santina is livelier and quicker of mind. She also is more offusive. Her sister is deeper and wiser and less communicative."

After the period of readjustment at the clinic the two girls settled in the house of their parents at Grazzano Badoglio.

Their father runs a butcher shop there. Their mother, Mrs. Elide Foglia, gave birth to a normal baby boy, Fulvio, in January.

A few months ago Santina and Giuseppina came to the Tumminelli school here. They sleep in separate beds in the same room. They run and play with the other girls, and they also can ride two little bicycles with side-balance wheels. But they are given their first-grade schooling in a class of their own.

"The only reason for this is that they started five months late and their schoolmates now are more advanced," says Mrs. Tumminelli. "Next year I think they will be able to attend a normal municipal school."

NO WINNER!!
IN THIS WEEK'S TIP TOP CLEANERS' WEEKLY DRAW
JACKPOT NOW $50.
LISTEN TO CJBQ AT 10.10 A.M.
EVERY MONDAY FOR DETAILS
TIP TOP DRY CLEANERS & SHIRT LAUNDERERS
88 STATION STREET BELLEVILLE 962-3475
111 DUNDAS ST. E. TRENTON 392-6569

GREAT GIFTS for a GREAT GUY!
DAD
ON "HIS" DAY — SUNDAY, JUNE 19th
DAD PLEASERS
TIES .... 1.50 to 3.50
TIE & PUFF SETS Plain and Paisleys 2.95-3.50
PERMA-IRON, WHITE, SHORT SLEEVE TERICOTA SHIRTS By Arrow 6.00
SHORT SLEEVE SPORT SHIRTS AND T-SHIRTS 3.95 - 7.95
SHORT SLEEVE COLORED DRESS SHIRTS .. 4.50-6.00
KORTRON TROUSERS Never press in cotton and dress pants.
GOLF JACKETS From 9.95 up
SWIM TRUNKS BEACH JACKETS & SETS
PANAMA AND DRESS STRAW HATS
For A Child's Gift To Dad! PKG. OF 4 HANDKERCHIEFS - 1.00 PKG. OF 6 HANDKERCHIEFS - 1.00
FOR GIFTS THAT PLEASE, SHOP AT THE STORE FOR MEN
MEAGHER'S MEN'S WEAR
231 FRONT STREET BELLEVILLE

Incomes of Teenagers in U.S. Average $695 Apiece Annually

By SALLY RYAN

NEW YORK (AP) — Doting parents and well - paying jobs are showering money on millions of American teen-agers.

The country's 36,000,000 teenagers have an estimated $15,000,000,000 a year to spend that works out to $635 apiece—$30 more than the per-capita national income in 1946.

Not all teen-agers, though, share in this mountain of money from jobs and allowances. The federal government's last report showed 720,000 teen-agers —many of them uneducated and unskilled—without jobs.

Where does all of the money come from for the millions of others?

For 13-year-olds, allowances and snow - shoveling money from their parents. For 15-year-olds, babysitting and mowing lawns. For 18-year-olds, full-time, part-time or summer jobs paying much more than their parents used to make.

A country - wide Associated Press survey of teen-agers' income found allowances ranging from $1 to $20 a week.

Girls' allowances and jobs are estimated to provide an average of $11 a week.

BOYS HAVE MORE

Boys have more to spend, padding their allowances with jobs after school and on weekends.

Marty Flynn, 16, of Kansas City, Mo., gets out of school one hour early and works 27 hours a week in a grocery store, sacking and delivering groceries. He makes about $30 a week.

"I got the job because I wanted to buy a guitar and amplifier," he said. "I have about $800 in it."

Marty makes a $5 payment each week on his amplifier and reserves $40 for going out. He tries to save $35, and spends the rest for gasoline and incidentals.

Don Rose, 17, of Encino, Calif., earns $6.50 a week as a part-time salesman for a cooking ware firm, and saves about $300 a year. He says he wants to put it in stocks—or maybe an automobile.

Pam Tipton, 17, a senior at Coral Gables high school in Florida, is a model. Pam earns $1.25 an hour modeling at a department store and receives $3 a week allowance from her parents to spend on clothes, cosmetics and school supplies.

Most girls in their mid-teens babysit.

Romonelle Witzke, 16, a junior at McClure high school near St. Louis, earns money by occasional babysitting, and puts it into savings for college "and perhaps extra clothes that I really don't need but I want."

"I earn quite a bit babysitting, but it all goes for clothes and skiing," said Lynn Serafini, 17, of Denver, Col.

Among the boys, the most common jobs include caddying and mowing lawns.

Dan Weber, 16, a junior at Mission high school in San Francisco, makes $36 a week caddying.

Bob Stalder, 16, an honor student at Shawnee Mission West high in Overland Park, Kan., has earned more than $1,000 caddying the last two summers and put it in the bank for college.

In Coral Gables, Tom Thacker, 17, a high school senior, earns all of his spending money by mowing lawns on weekends. He banks $25 to $30 a week for college.

William Tuzzy, an 18-year-old senior at Westport high school in Kansas City, earns about $50 a week, working from 2 to 11 p.m. as a cook.

"I put about $10 in the bank every two weeks for junior college," he said. "I give my aunt $15. That leaves me $25 to $30 to spend."

Carol Miller, 17, of Coral Gables, estimates she spends $15-$20 a week. Her parents give her money "when I need it."

Coula Campbell, 12, of Atlanta, Ga., receives about $1 a week for magazines, candy and school supplies.

"My parents buy whatever else I need," Coula said.

Phyla Barashkiel, 15, also of Atlanta, reports her allowance is about $2.50—"but I usually need more and daddy just gives me money when I need it."

Russell Gibbs, 17, a senior at Maine South high school in Park Ridge, Ill., a Chicago suburb, receives $3 a week from his parents. "I spend it all on dates," he says.

In an affluent society, money is easy come-easy go for many teen-agers.

"I don't think money means much to teen-agers," said Norm Lancaster, 17, a junior at Lowell high school in San Francisco.

"Teen - agers are not impressed with money as much as adults are," said Tanis Amochaser, 16, a senior at San Francisco's Washington high school.

"We just want enough to spend," she said.

Many do not worry about spending money—or saving it.

"You either have money or you don't," Tanis said. "You can't raise your future standard of living by saving $200 a year."

Northport

NORTHPORT — Mrs. Beith Barker spent several days with Mr. and Mrs. Bill Sprague and girls, and Mr. and Mrs. Ron Barrett, and family, West Lake. Mr. Barker, a patient in the County hospital, returned home recently.

Pam McDermaid was a guest of Mr. and Mrs. Jack Saltans, Peterborough.

Mrs. Marc Wilson of Toronto spent the weekend with Mr. and Mrs. David Barker. Mrs. Jim Hughes of Picton was also a guest.

Mr. and Mrs. John Carnegie and family, Elmgrove were recent guests of Mr. and Mrs. Donald Kotchapaw, Terry and Marilyn. Mr. Carnegie was the guest soloist at Calvary Baptist Church, Picton.

Mr. and Mrs. Roger Keep and family of Toronto, and Mr. Howard Lindsay of Ottawa were weekend guests of Mrs. Jim Lindsay and Ricky. During the weekend guests were: Mr. and Mrs. Don Chapman and boys of Odessa, Mr. and Mrs. Reed Wagar and family of Colebrook and Mr. Ray Lindsay of Picton.

Mrs. Bob Rabbie entertained at a party for Mark's 7th birthday.

Several from this area enjoyed the fireworks display at Mountain View.

Mrs. Martha Read, Mrs. Viola Smith and Mrs. Olive Fraser enjoyed the recent bus trip to Ottawa to view the Tulip festival.

Mr. Fred Kotchapaw was a guest of Mr. and Mrs. Colin Kotchapaw and family of Ajax.

Mr. and Mrs. Donald Kotchapaw and Mr. and Mrs. Roy Mowbray were among the many who viewed the apple blossom festival at the farm of Mr. and Mrs. Herold Bonter.

SCANDINAVIANS SAVE

There are 16,700,000 bank accounts in Denmark, Finland, Norway and Sweden, which amounts to 91 accounts per 100 inhabitants.

HERE'S WHERE TO SHOP for POP

LORD'S SUPERVALUE STORE

SAVE ON THESE SUPERVALUES FOR "SUPER" - MEN!

We reserve the right to limit quantities.

Items On Sale One Week Only.

267 Front St. Belleville

Open All Day Wednesday — Open Fri. to 9 p.m.

WILKINSON STAINLESS STEEL BLADES 2 PKGS 79¢ COMP. 75c Save 71c

"007" AFTERSHAVE LOTION COMP. 1.75 99¢

"007" SPRAY DEODORANT COMP. 1.50 88¢

COLGATE AEROSOL RAPID SHAVE COMP. 89c 55¢

SHULTON "OLD SPICE" STICK DEODORANT COMP. 1.25 Save 83¢

SHULTON "OLD SPICE" GIFT SET PLASTIC AFTER SHAVE & STICK DEODORANT The Ideal Gift Pack COMP. 1.50 93¢

DAD

Save 6.96 REMINGTON '66' ELECTRIC SHAVER All new big shaving head for big shaving comfort. Surgical steel cutters, adjustable roller combs, snap-off head case for sideburns, trims. COMP. 26.95 19.99

SUPERVALUE! THE PERFECT GIFT — EXCLUSIVE MEN'S & BOYS' WATCHES For Father's Day or Graduation, give a watch! See our complete selection including MEN'S CALENDAR WATCHES. ONE YEAR WARRANTY A REAL SUPERVALUE ONLY Save 5.88

PAPA - APPROVED... TOILETRIES for MEN

SCORE HAIRDRESSING 4.5 OZ. TUBE COMP. 1.09 67¢

SCHICK Double Edge Razor Kit WITH FREE BLADES COMP. 1.29 88¢

SEE OUR MANY OTHER GIFT SUGGESTIONS FOR FATHER'S DAY

DAD

Fathers "4 Tin Pack" METRECAL All the new delicious milk shake flavors. COMP. 1.39 Save 40c 4/99¢

FOR CAR OR HOME OR FATHER! CURAD FIRST AID TRIP KIT COMP. 98c Save 35c 63¢

DISCOUNT PRICES EVERYDAY!

SNAPPY GIFTS

Father's Day CAMERAS & ACCESSORIES

REEL CHESTS (A) 200 Ft. Holds 12 Reels. Comp. 4.88 ..... 3.23 (B) 400 Ft. Holds 12 Reels. Comp. 5.95 ..... 4.23

REEL & CAN REG. OR SUPER (A) 200 Ft. Comp. 1.45 ..... 63¢ (B) 400 Ft. Comp. 1.85 ..... 93¢

SWING! SAVE! at LORD'S

8 MM Metal

POWERFUL SUPERSONIC 12 TRANSISTOR Transistor Portable Radio High sensitivity, high fidelity, vivid dial tuning. Covered in genuine sewhide hand embellished, morocco for private listening. Uses inexpensive cell batteries, carries over the shoulder. Comp. 39.95 ..... 19.99

TWO UNIVERSAL SLIDE TRAYS COMP. 69c EA. 2/79¢

THE NEW POLAROID SWINGER LAND CAMERA The amazing, new, low priced, Polaroid Camera. It "talks" to you — tells you right in the viewfinder when to shoot. Takes black and white pictures in 10 seconds. It's the most camera in the world for this low, low price. Comp. 24.95 Save 4.97 .... 18.88

FREE POUCH OF TOBACCO! Buy your favorite pipe and receive a pouch of your (or Father's) favorite Tobacco FREE! Any Pipe Purchased at $2.50 and up.

FREE

PAMPER POP WITH - SMOKING SUPPLIES

Save Save

CARTON NAME BRAND CIGARETTES FATHER'S DAY SUPERVALUE $3.39

TWO POUCHES AMPHORA PIPE TOBACCO COMP. 2.13 1.97 Save 29c

PERCIVAL'S HOLD THE GREATEST

$90,000.00 WORTH

DURING THIS SALE YOU MAY BUY FOR CASH OR CREDIT, ARRANGEMENTS HAVE BEEN MADE FOR UP TO 3 YEARS TO PAY

7-PC. KING-SIZE DINETTE
With large 60" extension table, with six matching chairs, choice of finish.
Reg. 99.50 ..... **69.88**

HOSTESS CHAIRS
Assorted fabrics and colors.
From **9.88**

POLE LAMPS
3 Bte type.
Reg. 14.95 ..... **8.88**

ROLLAWAY BEDS
With spring mattresses, folds away for easy storage.
Reg. 37.50 ..... **21.88**

BUNK BEDS
Complete with spring mattresses, guard rail and ladder.
Reg. 79.50 ..... **49.88**

5-PC. DINETTE SUITES
In choice of chrome or phenol; extension table and four matching chairs.
Reg. 89.50 ..... **42.88**

5-PC. SWIVEL CHAIR SUITE
New style with double pedestal base, with 4 high back chairs in colorful floral prints, in vinyl.
Reg. 179.95 ..... **134.88**

SPACE SAVERS
Strong construction. Converts to double bed. Asst. colors.
Reg. 59.50 ..... **39.88**

RELAXER CHAIR
Adjustable - reclining chair - full size, tufted back. In asst'd vinyl colors.
Reg. 79.50 ..... **59.88**

SWIVEL ROCKERS
In heavy supported vinyl, reversible foam cushions, tufted back.
Reg. 79.50 ..... **59.88**

3 COMPLETE ROOMS OF FURNITURE

● KITCHEN ●
—5 piece Dinette Suite in either chrome or Phenol
—20 piece set of Dishes
—20 piece set of Silver

● BEDROOM ●
—Full Size Bookcase Bed
—Steel Slat Ribbon Spring
—Smooth Top Spring Mattress
—Large Double Dresser and Mirror
—Roomy 4 drawer Chest
—2 Pillows
—2 Boudoir Lamps

● LIVING ROOM ●
—2 pcs. Chesterfield or Sofa Bed Suite
—2 Arborite End Tables
—1 Arborite Coffee Table
2 Table Lamps & Shades
—2 Toss Cushions

$399.00

WALL-TO-WALL OR ROOM-SIZE
BROADLOOM CARPET
In a heavy tufted loop pile made of hardwearing solution dyed fibres. Choice of three colors. Sq. yd. **5.95**

Stair Carpet and Hall Runners
Many colors and qualities to choose from.
All sale priced from only, running yard **2.95**

ROOM-SIZE RAINBOW RUGS 9 x 12 ... **39.88**
100% Viscose in two sizes 6' x 9' and 9' x 12'. These rugs are a terrific buy and are ideal for the home, recreation room, cottage, at a buy you can afford. 6 x 9 ... **19.88**

FOLDING DOORS
Folding doors in beige shade only with reinforced centre core for longer wear in two sizes 32 x 78 and 32 x 80. Ea. **8.49**

1ST QUALITY PATTERNED
UPHOLSTERY FABRIC
Factory Clearance. Reg. up to 12.95 yd. **2.95**

72" x 84" BLANKETS
Comfortable lightweight warmth for those chilly Fall and Winter nights ahead! A cozy blend of viscose rayon and nylon, with deep lustrous rayon satin binding to match. Your choice of the following pastel shades . . . pastel blue, green, pink, yellow, wine, turquoise. Each **4.19**

WHITE BED SHEETS
Strong serviceable bleached dazzling sheets. Extra long wearing quality, smooth, close durable cotton weave . . . with deep well finished hems. All sale priced for a well worth-while savings. Made in Holland. Pair **5.49**

PILLOW CASES ..... **PAIR 79c**

FOR THE COTTAGE
REMNANTS GOLD SEAL CONGOLEUM
– PRICED TO CLEAR –

COCOA RUNNERS
FOR VERANDA OR OUT DOORS
27" wide ..... YD. 1.89 36" wide ..... YD. 2.29

TABLE NAPKINS ..... **6 for 25c**

FIREPLACES
Imitation stone finish, complete with coal illuminated unit.
SPECIAL **39.88**

DRAPERY AND SLIPCOVER YARDAGE SALE!
● Antique Satins
● Sail Cloths
● Hand Screened Prints
● Bark Cloths
These are regularly priced up to 3.95 yard. Now on sale for just .. **1.25** yd.

WALL-TO-WALL CEILING-TO-FLOOR
Large Range of Patterns and Designs with a Wide Choice of Colors
DRAPES
6.95 to 12.95 A Pair

THE NEW VINYL CARPETING
Comes in 9 beautiful colors and 3 patterns. It is very easy to clean and easy to install. Comes your carpeting today, 3 widths all with felt underpad built in.
27" wide
36" Wide
72" Wide
VERY LOW PRICE OF ..... **3.19** sq. yd.

333 Front St. - Belleville, Ont.

PERCIVAL'S

SALE EVER

MUST BE SOLD EVERY MONTH

DURING JUNE, JULY & AUGUST

THE PERCIVAL FURNITURE CO.
HEAD OFFICE KINGSTON, ONT.

N. MULLENS
Chief Accountant

MR. BOB CRETNEY
MANAGER PERCIVAL STORE,
BELLEVILLE, ONTARIO.

June 14, 1966

DEAR BOB:

WE HAVE BEEN ORDERED BY THE BANK TO REDUCE STOCK AND LIQUIDATE OUR DEBT, IN ORDER THAT WE MAY DO SO, I ADVISE YOU TO HOLD YOUR **GREATEST SALE EVER** AND REDUCE YOUR STOCK BY $90,000.00 EACH MONTH FOR A PERIOD OF NOT LESS THAN 3 MONTHS

YOURS TRULY,
N. Mullens
ACCOUNTANT

SALE STARTS THURSDAY JUNE 16

FOR BETTER HOMES A BEDSPREAD ENSEMBLE OF UNMATCHED LUXURY

- Beautifully styled Hobnwood Bedspread
- Two Matching Decorative Foam-Filled Pillows for Added Beauty and Attraction.
- Bolster Provided on Special Order.
- Available In Five Colors - Rose Turq., Lime Green, Gold. Also available in White Ground. Price **24.95**

BATH MAT SET **5.95**
3-pcs. Fury Acrilan in 5 colors. Set .....

STURDY LINEN TABLECLOTH ..... **69c ea**
In a Red-White Checker Pattern. Size 52"x52" ....

HAND TOWELS ..... **25c ea**
Made by Lady Galt. 16"x25" .....

KROEHLER ROCKERS **39.88**
In Assorted Covers And Colors .....

ODD BEDS **19.95**
In assorted finished in either bookcase or panel styles. From .....

G.E. FLOOR POLISHERS **29.88**
Regular $42.50 .....

ELECTRIC KETTLES **5.39**
(One to a customer) .....

SMOKER STANDS **5.50**
In assorted colors with light-up base. Reg. $8.95 .....

TELEPHONE GOSSIP BENCH **8.99**
(Ideal for the neighborly chat) .....

BRASS MAGAZINE RACKS **1.99**
(Only one to a customer)
Reg. 3.49 .....

WAGON WHEEL BUNK BEDS **87.88**
36" bunk beds complete with ribbon steel springs, spring-filled mattresses, guard rail and ladder .....

SPRING - FILLED MATTRESSES **18.50**
Our lowest price EVER! . . . 168-coil spring-filled, button tufted mattresses. For spare room or Summer cottage .....

SMOOTH TOP MATTRESSES **29.95**
228-coil smooth top mattresses. Rayon damask ticking. Carrying handles and ventilators ....

STACKING STOOLS **2.49**
Regular 3.95 .....

ODD CHESTS **29.95**
Special .....

ASSORTED SMOKING STANDS **6.50**
Sturdy constructed smoking stands with decorative ashtrays. .....

ELECTRIC FRYPANS **9.88**
Complete with lid and cord.
An Ideal Gift Item .....

FULL - LENGTH MIRRORS **2.50**
Unfinished frame approx 12"x48".
Cash and Carry .....

3-PCE. BEDROOM SUITE ..... **129.**
In walnut finish, double dresser, 4 drawer chest, bookcase bed. Save 60.00 .....

METAL BED OUTFITS **58.88**
This complete outfit consists of metal bed, springfilled mattress, spring. Ideal for spare room or the young fry .....

ODD CHIFFONIERS **39.50**
Reg. 44.50. Sale .....

2-PCE. STANDARD CHESTERFIELD **189.00**
Green. Reg. 229.00. Sale .....

DOUBLE DOOR WARDROBE **49.50**
Walnut. Reg. 69.50. Sale .....

FLOOR LAMPS **10.95**
Reg. 21.50 Sale .....

CRIBS **39.50**
With large size spring and mattresses.
Reg. 58.50. Sale .....

23" WESTINGHOUSE TV **229.00**
Walnut cabinet - instant on
Reg. 289.00 .....

BOOKCASES **29.88**
Walnut finished arborite tops with glass doors .....

7-PCE. DINING ROOM SUITE **249.00**
Buffet - Hutch - extension table and 4 side chairs. Reg. 349.00 .....

French Provincial Bedroom Suite **349.00**
Large dresser with framed mirror, four drawer chest, panelled bed in beautiful fruitwood. Reg. 433.00 .....

HIGH CHAIRS **14.88**
In chrome, assorted colors, in vinyl.
Reg. 18.95 .....

RADIO PHONO COMBINATION **109.88**
Stereo four speed changer in rich walnut finish. Reg. 139.50 .....

2-PCE. SOFA BED SUITE **99.88**
Tangerine vinyl.
Reg. 139.88 .....

27" AXMINSTER HALL RUNNERS **6.95**
Assorted patterns.
Yd. .....

JUTE MATERIAL ..... **69c yd**
40" width in 5 colors.
Reg. 1.05 yd. .....

Odd Box Springs & Mattresses **16.88**
Some soiled.
From .....

SAMPLE MATS **1.00**
18x27. Assorted colors To Clear .....

BEDSPREADS **14.88**
Quilt Tops. Twin or full size, assorted colors. Reg. 17.95 .....

22 CU. FT. FREEZER **239.00**
Westinghouse - Reg. 279.00 .....

NYLON MATS **1.98**
Washable 24 x 36, multi color.
Reg. 2.59 .....

BEACH RANGE **139.88**
36" apartment size porcelain lined oven with seven heat switches. Reg. 179.00 .....

FURNITURE

333 Front St. - Belleville, Ont.

HE'S KING WITH A Brigham

Priced from $7.95

Fontinen smokeproof absorber which removes injurious oils and tars, allaylnicotine tongue—handcrafted in Canada.

THOMPSON'S VARIETY STORE

313A FRONT STREET

South African Game Warden Sees Elephant Mercy-Killing

By BRIAN BARROW

Canadian Press Correspondent

CAPE TOWN (CP)—A game warden in Addo National Park near Port Elizabeth, Cape Province, says he has discovered that the African elephant, the world's biggest land animal, practises a form of euthanasia on sick or aging members of the herd.

For years one of the big mysteries in Africa has been how elephants die and where they go to die. Although great herds roam the forests in central and southern Africa, hardly anyone has ever seen an elephant die a natural death. Now part of this mystery has been solved.

Early in April game warden Sep le Roux in Addo Park noticed that the oldest female in the herd had a growth on her abdomen and was growing weaker daily. He decided to keep a watch on her. His vigil was rewarded with an example of elephants' "humanity" to elephants.

The old cow became so weak that she could only get on her feet with difficulty. Then three young bulls in the herd took over. Two of them walked on either side of the ailing animal to steady her and the third pushed her from behind towards a water hole. The young bulls nursed her in this way on three or four occasions.

Finally the time came when the cow was too weak to get on her feet and was obviously in great pain.

The leader of the herd, a giant bull with tusks five feet long, approached her gently and slowly. After standing over her for a few minutes he lowered his head and killed her by driving one of his tusks into her brain.

The game warden said the incredible thing was that the bull's tusk penetrated at a vulnerable spot between the eye and the ear—the same spot at which experienced big - game hunters aim to shoot the giant pachyderms.

After the killing the bull held his trunk high and signalled to the rest of the herd which slowly approached and formed a circle around the dead cow as if paying a last tribute. Then they slowly filed off, leaving one of the young bulls as a sentinel.

Veterinary surgeons held an autopsy on the carcass and that the swelling on the abdomen was a malignant tumor. They also found that the tusk of the herd leader had penetrated the brain.

A report of the incident was made to the national parks board.

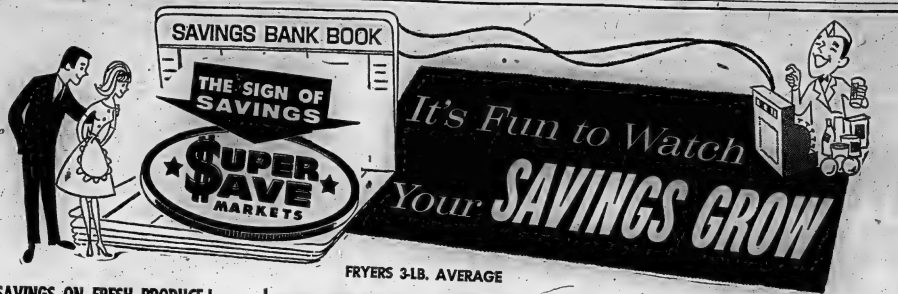

SAVINGS ON FRESH PRODUCE!

RED RIPE HOT HOUSE
Tomatoes 39¢ lb.

NEW U.S.
POTATOES 10 LBS 69¢

THE HOME OF RED BRAND BEEF

OPEN EVENINGS 'TIL 10 p.m.

CHAIN "A" 37¢! — BICKS — 15-OZ. JARS
PICKLES 3 FOR 89¢
Sweet Mixed — Old Fashioned Wafers — Sweet Mustard

CHAIN "A" 25¢! — CLARK'S — 15-OZ. TINS
BEANS IN CHILI SAUCE 4 FOR 75¢

CHAIN "A" 3 FOR 44¢! — 2¢ OFF PACK — PARD — 15-OZ. TINS
DOG FOOD 10 FOR $1

CHAIN "A" 79¢! — KRAFT — 16-OZ. JAR
CHEEZ WHIZ 63¢

LIBBY'S FANCY — 20-OZ. TINS
TOMATO JUICE 6 FOR $1

CHAIN "A" 2 FOR 38¢! — 3-OZ. PKG.
LUSHUS JELLY DESSERTS 10 FOR $1

CHAIN "A" 89¢! — BUY 1 GET 2 FREE
MIR DETERGENT 79¢

REGULAR 39¢! — WESTON
FROST 'N' SERVE SHORTCAKE 35¢

FRYERS 3-LB. AVERAGE
CHICKENS lb. 36¢

Chicken Legs & Breasts lb. 59¢

WE DARE TO COMPARE!

	SUPER-SAVE	REGULAR "A"	CHAINS "B"
1-LB. FIRST GRADE CREAMERY BUTTER	61¢	68¢	68¢
1-LB. PARCHMENT — COLORED GEM MARGARINE	25¢	2 for 67¢	2 for 63¢
7¼-OZ. PKG. KRAFT DINNERS	2 FOR 25¢	2 for 33¢	3 for 47¢
12-OZ. ROUND TIN SWIFT'S PREM	49¢	59¢	57¢
1-LB. FRESH-FRAGRANT-COFFEE CHASE & SANBORN	81¢	99¢	97¢
48-OZ. TIN FANCY QUALITY LIBBY TOMATO JUICE	29¢	41¢	39¢
32-OZ. JAR SALAD DRESSING MIRACLE WHIP	59¢	71¢	69¢
24-OZ. JAR MARMALADE SHIRRIF'S GOOD MORNING	49¢	62¢	61¢
1-LB. PKG CHRISTIE'S RITZ BISCUITS	45¢	54¢	53¢

Amodeo's

SUPER SAVE MARKETS

242 NORTH FRONT ST.

We Cash Factory Employee Cheques!

NHL Pow-wow * * * * * * * * * * 'Blues' Get 'Red'

Brewer "Punch's Boy";Hay Retires

The Intelligencer
WEDNESDAY, JUNE 15, 1966

SPORTS SLICES

By Geo. H. Carver
Sports Editor

Someone once wrote or said "Time changes everything" and that applies to this wonderful citizen wacky world of sport.

And here's how the most of it started-

David invented the shot-put—also the one-hitter. Monks rolling stones at sticks in cloistered halls were responsible for the origin of bowling; two thirsty Scots with a flagon of "dew" started dropping stones in holes with sticks to invest golf. Doubleday stole baseball from Abner and Abner and James Naismith throwing a ball in a peach basket started basketball.

Halifax and Kingston claim British soldiers hitting a stone with a stick or ice got hockey away. The Greeks started the Olympics and the Romans claimed the origin of water polo. A monk (again) started the manly art of self defence and the Japanese were the originators of grunt-and-groan.

Adam was the first man to be thrown out of a park — and set the first 100-yards dash record on his way. Mary Queen of Scots was the first woman golfer and lost her head after a mixed tournament. William the Conqueror was the first European archery title at Hastings. Henry the Eighth inaugurated the first "fowl" ball and the cut-off in women's court play.

A Frenchman named Maurice Cugot invented the first power-drive vehicle back in 1789 using steam. A German, Gottlieb Daimler, perfected internal combustion. The Fred Flintlocks of olden times slid down telephone poles of pizza oil attached to wood and began the skiing fad. Cricket, believe it or not, is derived from croquet, a once popular French game.

Dog-racing began ten centuries ago when the wild Afghan tribes sent their fastest pooches after game. A royal bloke, Saragon, King of Ur, playfully stuck his penknife into the queen's lover's gizzard and the ensuing argument started fencing. That was 2,000 B.C. And the gals have been rolling around ever since.

The daughter of the ancient Greeks of 2,500 years ago for want of something better than waiting in restaurants started hitting stones with long sticks and field hockey came into being. The French later dubbed it "hokey".

The Greek-Roman athletes invented football. The Chinese took it up using balls made of eight strips of leather, filled with hair. All-filled balls were introduced in 502 A.D. McGill U. and Harvard started the American version back in 1874.

An unknown Englishman owned the first horse to "trot" back in 1756 and that started harness racing. The first "thoroughbred" race was held in London, England on the Smithfield Track in 1174. Hurling is as traditionally Irish as the shamrock and shillalagh and started with the ancient kings of Gold Eire.

The Dutch were the first ice-boaters followed by the Lapps and Finns. Ice-skating is a drop-out from skiing and drawings from the Middle Ages show the ancient gods of the northlands were the originators. Lacrosse, formerly known as "baggataway" is the original property of the Canadian Indian, played long before the white man opened the first liquor store. Boccia is an Italian game played strictly by Italians.

A Belgian put together the first actual motorcycle in 1868. An American built the first "definite" motorbike in 1901. The Persians played polo 4,000 years ago when there were no millionaires. A London jail originated the game of racquets where inmates whiffed away the time playing the game.

Holland brought forth the first roller-skate. A Dutchman started it by attaching large wooden spools to his shoes with long strips of leather. Eskimos started with crude canoes back many centuries. The earliest car-driven boats were those of the Egyptians and Romans.

Swimming is a survival sport and a natural one. Joe the Caveman used his woman-club to keep afloat if he fell in the local pool—and thus learned to swim. Tennis originated in the 13th century. Weight-lifting did not originate as a sport. The greatest lifters in the world were the guys that built the Egyptian pyramids.

If I've left out any origins give the credit to the Russians.

The Trots

ST. CATHARINES (CP) — Harry Ingles, a 72-year-old driver from Brighton, Ont., drove the upset of the night Tuesday at Garden City Raceway when he moved Miss Money Comet to a $14.15 payoff in the first race.

Miss Money Comet combined with Tigalea in the second for a daily double of $30.50.

The second of Ozark Peter and Highley's Johnny in the sixth paid $33.

HAMBURG, N.Y. (CP) — Kappa Key moved at the three-quarter pole to score a come-from-behind victory in the $1,400 pacing feature Tuesday night at Buffalo Raceway.

Kappa Key won in 2:07 and paid $17.20.

The daily double of Thunderbug John in the first and Olive Branch in the second paid $225.20.

HAY RETIRES

MONTREAL (CP) — Tommy Ivan, general manager of Chicago Black Hawks, said Tuesday Bill (Red) Hay, centre star with the club since 1959, has decided to retire. Hay, who won the Calder Trophy as the league's top rookie in his first full season with Chicago, is retiring for "business reasons," Ivan said. Hay, 30, is a graduate geologist and now makes his home in Calgary.

WHY PAY MORE?
FINANCE YOUR
CAR PURCHASE
ON OUR
6% PLAN
COMMERCIAL CREDIT
PLAN LIMITED
Phone Wendell Cruwell
968-6441

More Sport on
Pages 20, 21, 22, 23

Belvedere Narrows The Gap

Scoring single runs in each of the last two innings, Belvedere Hotel nipped Stewart Warner 2-1 last night to move within two points of first place in the Commercial Softball League standings.

Stewart Warner has won six and lost two while Belvedere owns a record of five and three.

The losers jumped ahead 1-0 in the fourth. Turner led off with a single, stole second and moved around to score on two infield outs.

Hineman tied it for Belvedere with a home run in the sixth.

Nichols tripled and pitcher Larry McMasters won his own game with a double in the top of the seventh.

McMasters halted Stewart Warner's winning streak with a strong four - hit pitching chore. He stayed out of trouble with seven strikeouts.He walked only one.

Junior Day allowed eight hits in a losing effort. He fanned three and also walked but one.

Jim Mohr and George Perry had a brace of singles each. Cliff Hineman a homer, Jim Nichols a triple, Larry McMasters his double and Jack Caisan a single for Belvedere.

Claude Carr had a Stewart Warner double. Rod Turner, Chuck Rowbotham and Lyle Wannamaker hit singles.

Belvedere first baseman Dave Reid injured his knee during the game and was carried from the field.

Belvedere	000	001	1 2-8-1
S. Warner	000	000	1 0-4-2

Batteries: L. McMasters and C. Hineman; J. Day and C. Carr.

Nationals Will Play NHL Teams

MONTREAL (CP) — Canada's national hockey team will play a three-game exhibition series against New York Rangers of the National Hockey League in Western Canada this fall, Gordon Juckes, secretary-manager of the Canadian Amateur Hockey Association, said Tuesday.

The games will be played in Winnipeg Oct. 7 and 9 and in Calgary Oct. 8.

It will be the first time the Canadian national team has played against NHL competition.

Minor Softball Results

The Belleville Minor Softball Association peewee games were played last night, resulting in almost identical scores.

Western Tire Coils stopped Barrett's Yankees 15-8.

The OASA Travelers topped Hyde and Son Giants 15-6.

MONTREAL (CP)—The National Hockey League annual meeting moves into its third day today with the scheduled interleague draft expected to involve more player changes than the last two days of activities.

The internal draft is a system whereby a club may draft a player left unprotected by another club for a standard $30,000 price.

New York Rangers, who finished in fifth place in the standings this year, are permitted to protect 20 players plus three netminders. Boston Bruins, fifth-place finishers, are allowed to protect 19 players and two goaltenders and the remaining four clubs can only protect 18 players and three goalies.

Only one trade has been announced in the last two days. Montreal Canadiens and the Rangers completed a two-for-one deal with Gordon (Red) Berenson going to New York for Ted Taylor and another player as yet unnamed. Both Taylor and the unnamed are considered utility forwards.

Other announcements made at the league's session included a decision by Bill Hay of Chicago Black Hawks to retire; a move by Punch Imlach of Toronto Maple Leafs to hold on to all-star defenceman Carl Brewer and still protect 18 players; Boston Bruins' re-purchase of Wayne Connelly of Fergus, Ont., and some appointments by the Black Hawks.

Will Attend Senior A Hockey Meet

"To Be or Not To Be"

That is the question that a number of hockey fans have been asking the past week or so.

The question stemmed from a Kingston newspaper report that Belleville would send representatives to a meeting of the OHA Senior "A" Hockey League meeting slated for Toronto tonight.

Floyd Crawford will head a two - man delegation to the meeting "just to see what is going on."

It has been alleged that some influential business men of the city are interested in an entry.

The senior loop at present consists of clubs from Oakville, Guelph, Weston, Woodstock, Barrie, Collingwood, Kingston and Toronto.

The Kingston story said the Limestone City club would welcome a Belleville entry since it could pave the way to a two - section league. This, stated, could result in a big difference in costs of transportation.

The identity of the local "syndicate" has been kept very hush - hush. Nobody is talking - yet.

Crawford said the purpose of attendance of Belleville interests at tonight's meeting is to ascertain what costs of operation would be involved.

"No definite entry would be made tonight" he said.

Meanwhile fans broadcasts have questions of their own.

"What are we going to do for players?"

The league's board of governors voted a bid by Imlach, Toronto's general-manager, to hold on to Brewer and still allow him to protect 18 other players for today's draft.

UPHOLD CAMPBELL

The governors concurred with an earlier decision by NHL president Clarence Campbell that no players who is a professional can be placed on the inactive list unless he has been out of action for one year.

Imlach earlier had requested that he be allowed to transfer Brewer from the Leafs' reserve list to the Toronto inactive list under an NHL bylaw governing players attached to the military. Brewer is attending the University of Toronto.

Brewer becomes eligible under the new ruling since he walked out of the Leafs' training camp at Peterborough, Ont., last fall and did not sign a contract before the season ended.

Arthur M. Wirtz Sr., chairman of the Hawks, announced that both general - manager Tommy Ivan and Billy Reay had signed contracts which cover "a period of years."

Wirtz Sr. also announced that William W. Wirtz was named to succeed the late James D. Norris on the NHL board of governors for the Black Hawks.

Ivan has been with the Hawks since 1954 and Reay will be starting his fourth season as coach.

MOVE ALL-STARS

In other business, the governors decided to move the 30th annual all-star game from its customary pre-season slot to Wednesday, Jan. 18.

The game will be played in Montreal and will feature the defending Stanley Cup champion Canadiens against the all-star teams selected at the end of the first half of the 1966-67 season.

This will be the first time the all-star game will be played in mid-season. In 12 of the previous years it was played prior to the start of the season, while in 1948 it was played in Chicago just after the schedule got under way.

The Rangers completed plans to play pre-season exhibition games against the Canadian national team in Winnipeg Oct. 7 and 9 and in Calgary Oct. 8.

The league also announced that the veteran draft scheduled for Thursday has been moved up to today and will follow the internal draft.

This was made possible after the league cancelled the minor leagues draft session scheduled for Tuesday.

'Red' Storey Praises N.H.L. Prexy

PEMBROKE, Ont. (CP) — President Clarence Campbell of the National Hockey League was praised Tuesday night by a person he has had several differences of opinion with in past years — former referee Red Storey.

"We've had our differences of opinion," Storey said at the Kinsmen sportsmen's banquet Tuesday night, "but he (Campbell) is the best man the NHL could have."

Storey, who quit his job with the league in 1959 after Campbell criticized his work in the Montreal Canadiens - Chicago Black Hawks Stanley Cup playoff, said Campbell deserved his election to hockey's Hall of Fame Monday night.

Storey was the guest at the banquet which honored Eric Ellis as Pembroke's Sportsman of the Year for his work in Minto league baseball.

Another speaker, former Montreal Alouette Don Quinn of Ottawa Rough Riders, predicted Toronto Argonauts would make the playoffs this season in the Eastern Football Conference, due mainly to good recruiting. "I think they'll finish third," he said.

CANADIAN TIRE CORP.
SUMMER FUN SALE
Save Up to 90%
Five hundred sets to go!
CUSTOM-MADE
SEAT COVERS
Variety of colors and material to fit sedans and coaches.
Regular Values to 29.95
SALE PRICE .. 1.49
BARBECUES
18" BOWL WITH GRILL
tripod legs No. 85-1015
Our Regular Price 2.99
SAVE 70c
SALE PRICE 3.29
18" BOWL WITH GRILL
Folding Legs No. 85-1020
Our Regular Price 5.44
SALE PRICE 4.35
24" BOWL BARBECUE
with layover grill,
tripod legs No. 85-1024
Our Regular Price 6.99
SALE PRICE 5.59
24" BOWL BARBECUE
with hood, spit, oven and motor, No. 85-1032. Limited Supply.
Our Regular Price 22.88
SALE PRICE 18.30
24" BOWL BARBECUE
with hood, spit and motor, tripod legs and wheels. No. 85-1028.
Our Regular Price 16.88
SALE PRICE 12.88
CHARCOAL
Best quality hardwood, 8-lb. bag. No. 85-1603.
Our Regular Price 45c.
SALE PRICE 24c
PORTABLE
Tape Recorder
TRANSISTOR
Our Regular Price 22.95
SALE PRICE ... 13.88
SPALDING
GOLF SETS
From 29.95
GOLF BAGS
6.95
GOLF BALLS
39c
EXTRA!
CASH AND CARRY
BONUS COUPONS
"CHARGE IT"
NOTHING TO PAY
UNTIL JULY 15th.
Use our convenient Revolving Charge Account Plan.
NO OUTSIDE FINANCING.
CANADIAN TIRE CORP.
ASSOCIATE STORE
DON HILL LTD.
348 Coleman Street
Dial 968-6701

REMEMBER – YOU ALWAYS DO BETTER AT
BELLEWOOD
LUMBER AND BUILDING SUPPLIES
● CHECK THESE BUYS ●
FLOOR TILE
Armstrong first grade heavy gauge asbestos.
Regular Price 16c
Sale Price ..... 12c ea.
Buy only what you need, one or a thousand — all colors in stock.
Ceiling Tile
First quality perforated white gratebase.
12x12 . 12c
Reg. 13½c
Acoustic Patterns
15c ea.
Buy only what you need
FREE DELIVERY
PLENTY OF FREE PARKING IN FRONT OF OUR SHOWROOM
NEW SHIPMENT
POPLAR PLYWOOD
only 1.55 sheet
The above in 2S piece lots. Smaller lots 17¢. Delivery any quantity.
FREE DELIVERY
IT'S TIME TO START
FENCING
HUGE SELECTION — COME AND SEE — BUY AND REALLY SAVE
PICKETS
1x2x30" ... 20c ea.
1x3x36" ... 23c ea.
1x4x42" ... 26c ea.
SPRUCE CEDAR
1st per lin. ft. 4½c - 6½c
1st per lin. ft. 6½c - 10c
2 x 4 per lin. ft. 8c - 12c
4x4 per lin. ft. 15½c - 16c
4x6 per lin. ft. 20c - 25c
Garden Trellis
Fan Type Square Type Fancy Square Type
EA. 2.75
EA. 2.50
EA. 3.50
PORTLAND CEMENT
$1.25 BAG
Sale Ends June 18th
20 Cartons Or More
Insulation Batts
3.75 A CARTON
In Small Lots 3.95 a Carton
NEW MULTI-PURPOSE
ASPENITE
Weatherproof ¼" Thick
● Real Wood
● Economical
● Weather resistant
4' x 8'
$3.29 per sheet
WATERPROOF
FIR PLYWOOD
Factory grade sanded one side.
¼" 4x8 ... 4.20
⅜" 4x8 ... 5.30
½" 4x8 ... 9.90
STEPLADDERS
Wood or aluminum. All sizes in stock. 4 - six-ft. wood step ladder only 6.95
5 ft. 5.35
Strappings
No. 1 Spruce
1x2 ..... 2c ft.
1x3 ..... 3c ft.
1x4 ..... 4c ft.
2x2 ..... 4c ft.
Delivered any quantity
We Feature A Complete Line of
● LUMBER ● BUILDING SUPPLIES
● PAINTS ● BUILDERS HARDWARE
● ELECTRICAL SUPPLIES
● FLOOR TILES etc.
Convenient one-stop shopping for all your Lumber and Building Materials — Expert, free advice for do-it-yourself projects.
BELLEWOOD
LUMBER AND BUILDING SUPPLIES
445 DUNDAS STREET E. ... TELEPHONE 962-4581
OPPOSITE SHOPPING PLAZA

WEEDS?
USE So-Green
WEED & FEED with KILLEX
Destroys dandelion, plantain, knotweed, black medick, ground ivy, chickweed clover, ragweed and many other broad leaf weeds. Fights a big range of lawn 7-7-7 formula So-Green fertilizer. Guaranteed results or your money back.
20-lb. bag $3.95
40-lb. bag $5.95
ALSO ...
SO-GREEN all purpose 7-7-7 Lawn Fertilizer,
50 lb. bag $4.95
40 lb. bag $2.95, 20 lb. bag $1.95, 5 lb. bag .75
SO-GREEN Premium Lawn Food 21-7-7
25-lb. bag $4.98
Bishop's Seed AND GARDEN CENTRE
81 - 85 STATION ST.

The Handguns

Reg Sprackett chalked up a score of 282 to pace the field at the Quinte Marksmen's regular outdoor shoot last night.

Other scores were: Don Wilson 281, Frank Alm 277, Cliff Smith 262 and Don Parks 256.

The annual Molson's outdoor shoot has been scheduled for the Trenton range on Wednesday, June 22.

Lacrosse Scores

By The CANADIAN PRESS

Ontario Senior A
St. Catharines 8 Toronto 10
Ontario Senior B
Streetsville 5 Fergus 14

JUDO CHAMPION DIES

MOSCOW (AP) — Parnaon Chkviladze, 1965 European heavyweight judo champion, died Tuesday of injuries suffered in a car accident. The reported, Georgian, had also won a bronze medal at the Tokyo Olympics.

New Astro Splashes Down Koufax

Rally To Beat Yankees 2-1

Birds On Top Perch As Indians Split

By HAL BOCK
Associated Press Sports Writer

Sun Miller keeps running out of innings in his quest for a no-hitter.

Baltimore's abominable slowman finished up with three perfect innings as the Orioles rallied for a 2-1 victory over New York Yankees Tuesday night.

That gave the 36-year-old relief specialist a string of 6 2-3 hitless innings in his last three game-ending appearances.

In Miller's limited repertoire, one pitch seems slower than the next. But he has seven saves and five victories so far this season.

The veteran righthander, who was 14-7 last year, has appeared in 25 of Baltimore's 36 games and has finished 14.

SECURE FIRST PLACE

Baltimore's victory combined with Cleveland Indians' split against Kansas City and Detroit Tigers' loss to Chicago White Sox put the Orioles into undisputed possession of first place. Cleveland beat the Red Sox 8-7 in the first game as Fred Whitfield drove in five runs but dropped the nightcap 11-7 with George Scott hammering two homers for Boston.

Elsewhere, Minnesota Twins tripped Kansas City Athletics 6-3, Washington Senators ended an eight-game losing streak by beating Detroit Tigers 3-2 and California Angels clouted Chicago White Sox 10-4.

Miller came on in the seventh with the Orioles trailing 1-0 against Jim Bouton. But Bouton, trying to make it seemed-to after missing almost two months with a bad arm, got in trouble on Chico Boyer's two-base throwing error in the eight.

Andy Etchebarren followed with a base hit that tied the game and when the ball got away from center fielder Al Pepitone, Etchebarren made it all the way to third. Luis Aparicio's single brought him home and made Miller a winner.

Sonny Siebert, making his first start since pitching a no-hitter last Friday, was stuck on a 2-0 lead in the opener against the Red Sox but needed help from Dick Radatz and Sam McDowell for his sixth victory. Whitfield homered and singled to drive in five runs.

HOMERS DECIDE GAME

Whitfield continued his hot hitting in the second game with another homer and two singles and Rocky Colavito's grand slam iced it for Jack Hamilton. But George Thomas homered and Scott added a three-run shot—his second of the game—to win it for Boston.

Earl Battey doubled home the tie-breaking run for the Twins in the eighth and then knocked in another run in the ninth against Kansas City. Dave Boswell pitched a five-hitter and struck out 11 for the victory.

HOFFA FIXES FOOTBALLERS

CHICAGO (AP)—A drive to unionize professional football players, in the wake of merger of the game's two major pro leagues, has been ordered by James Hoffa, Teamsters' union president. Hoffa was quoted Tuesday in an interview in the Chicago Daily News as saying players will "be like slaves" with agreement of the National Football League and American Football League to form one circuit by 1970.

Power Squadron Rendezvous

The Bay of Quinte Power Squadrons will hold its Spring Rendezvous this coming Sunday, June 19, at the Bay of Quinte Yacht Club, starting at 10:00 a.m.

Five cups have been set up for competition. They are the Ed Smith Trophy, for pilots only; the Little Corby, for mixed crews; the Wilf Stephenson Trophy, also for mixed crews; the Head Johnson Trophy, for predicted log and the Teddy Bear, for women only.

Dinner is planned for around 5:30 with the capable Squadronettes attending to the replacement of food. There is a small charge for men and children under 12 are admitted free.

Power squadron members wishing to take part are asked to contact Reg Morry or Frank Reed. Boats are available for those not having one.

Minor Baseball Results

A seven-run explosion in the sixth inning made the difference as Lyndhurst Lions defeated Lyle's Giants 16-14 in a B.M.B.A. tyke game, at Park Dale, last night.

Another tyke game, DeMilles vs. Lisle Oven Bakery, and a peewee game, The Toys vs. Foustain Park, were postponed because of wet grounds.

Ronnie Wood and Tim Whelan gave up 12 hits hurling for Jaycees They fanned seven and walked eight. Robin Goss, Wally Dirkard and Bob Moore allowed only nine hits in defeating Bell Telephone 8-3.

Bruce Clark hit a double and single, David Flesch two singles and Pat MacKenzie a double for the winners. Bill Sturgeon, Ron Wood, Tim Whelan and Dave Sullivan added singles.

Wally Dainard had a double and single, Cliff Rathbourne and Robin Goss! two hits each, Paul Meagher and Jed Foster a double each for Sailer's. Bob Moore, Tony Meagher, Bob Salisbury and Rick Culkin had singles.

Jaycees	102 427 2	18-5-1
B. L. Giants	310 143 2	14-12-0

ANNOUNCES CONTRACTS

MONTREAL (CP) — Arthur M. Wirtz Sr., chairman of Chicago Black Hawks of the National Hockey League, announced Tuesday that both general manager Tommy Ivan and coach Billy Reay have signed contracts which cover "a period of years."

Sandy Koufax finally lost a game, and part of his problem was Jim Gentile's broken bat.

Gentile's bat wasn't there, nor was Gentile, as Houston Astros defeated Los Angeles Dodgers and Koufax 3-0 Tuesday night.

But Gentile's replacement was, and he was a major factor in Koufax' first loss since April 9, a loss which snapped his eight-game winning streak.

Chuck Harrison, who took Gentile's spot on the Astro roster when the voluble first baseman was banished to the minors Monday, rapped a bases-loaded, two-run single in the sixth inning that broke up a scoreless battle between Koufax and young Larry Dierker.

Gentile was ordered to Oklahoma City of the Pacific Coast League after he slammed his bat against home plate and broke it Sunday in a game against Chicago Cubs.

Harrison's crucial single helped the 19-year-old Dierker to his first major league shutout and the Astros to their first victory over Koufax now 11-2 since April 14, 1963.

FIRSTS AGOUND

The game also marked the first time the Dodgers had been shut out since last Aug. 5 and ended their streak of 33 consecutive scoreless innings.

Baltimore's abominable slowman finished up with three perfect innings as the Orioles rallied for a 2-1 victory over New York Yankees Tuesday night.

That gave the 36-year-old relief specialist a string of 6 2-3 hitless innings in his last three game-ending appearances.

In Miller's limited repertoire, one pitch seems slower than the next. But he has seven saves and five victories so far this season.

The veteran righthander, who was 14-7 last year, has appeared in 25 of Baltimore's 36 games and has finished 14.

SECURE FIRST PLACE

Baltimore's victory combined with Cleveland Indians' split against Kansas City and Detroit Tigers' loss to Chicago White Sox put the Orioles into undisputed possession of first place. Cleveland beat the Red Sox 8-7 in the first game as Fred Whitfield drove in five runs but dropped the nightcap 11-7 with George Scott hammering two homers for Boston.

Elsewhere, Minnesota Twins tripped Kansas City Athletics 6-3, Washington Senators ended an eight-game losing streak by beating Detroit Tigers 3-2 and California Angels clouted Chicago White Sox 10-4.

Miller came on in the seventh with the Orioles trailing 1-0 against Jim Bouton. But Bouton, trying to make it seemed-to after missing almost two months with a bad arm, got in trouble on Chico Boyer's two-base throwing error in the eight.

Andy Etchebarren followed with a base hit that tied the game and when the ball got away from center fielder Al Pepitone, Etchebarren made it all the way to third. Luis Aparicio's single brought him home and made Miller a winner.

Sonny Siebert, making his first start since pitching a no-hitter last Friday, was stuck on a 2-0 lead in the opener against the Red Sox but needed help from Dick Radatz and Sam McDowell for his sixth victory. Whitfield homered and singled to drive in five runs.

HOMERS DECIDE GAME

Whitfield continued his hot hitting in the second game with another homer and two singles and Rocky Colavito's grand slam iced it for Jack Hamilton. But George Thomas homered and Scott added a three-run shot—his second of the game—to win it for Boston.

Earl Battey doubled home the tie-breaking run for the Twins in the eighth and then knocked in another run in the ninth against Kansas City. Dave Boswell pitched a five-hitter and struck out 11 for the victory.

HOFFA FIXES FOOTBALLERS

CHICAGO (AP)—A drive to unionize professional football players, in the wake of merger of the game's two major pro leagues, has been ordered by James Hoffa, Teamsters' union president. Hoffa was quoted Tuesday in an interview in the Chicago Daily News as saying players will "be like slaves" with agreement of the National Football League and American Football League to form one circuit by 1970.

Blanked 3-0

By MURRAY CHASS
Associated Press Sports Writer

Sandy Koufax finally lost a game, and part of his problem was Jim Gentile's broken bat.

Gentile's bat wasn't there, nor was Gentile, as Houston Astros defeated Los Angeles Dodgers and Koufax 3-0 Tuesday night.

But Gentile's replacement was, and he was a major factor in Koufax' first loss since April 9, a loss which snapped his eight-game winning streak.

Chuck Harrison, who took Gentile's spot on the Astro roster when the voluble first baseman was banished to the minors Monday, rapped a bases-loaded, two-run single in the sixth inning that broke up a scoreless battle between Koufax and young Larry Dierker.

Gentile was ordered to Oklahoma City of the Pacific Coast League after he slammed his bat against home plate and broke it Sunday in a game against Chicago Cubs.

Harrison's crucial single helped the 19-year-old Dierker to his first major league shutout and the Astros to their first victory over Koufax now 11-2 since April 14, 1963.

FIRSTS AGOUND

The game also marked the first time the Dodgers had been shut out since last Aug. 5 and ended their streak of 33 consecutive scoreless innings.

Bob Aspromonte added another run off Koufax with a homer in the seventh while Dierker stopped the Dodgers on five hits.

Willie McCovey's two - run homer in the seventh inning, the fifth homer of the day for San Francisco, snapped a 7-7 tie with the Cubs. Chuck Estrada made his league debut as a starter but departed after giving up first-inning, two-run homers to Willie Mays and Tom Haller.

Cincinnati's Jim Maloney pitched a three-hitter for his seventh victory against two defeats. Dick Simpson hit a two-run homer in the ninth.

Hank Aaron led Atlanta's attack, batting two - run homer, singling home another run and scoring still another on Clay Dalrymple's throwing error.

Jerry Buchek's two - run homer powered a six-run second inning for St. Louis. Lou Brock collected four hits and stole two bases for the Cardinals.

CANADIAN TIRE
SUMMER SAVINGS

9 VOLT BATTERIES
Compare at 39c each. Metal case, for transistor radios. LIMITED QUANTITY SPECIAL
2 FOR .29

DUPONT TEFLON FRY PAN
1.88
COMPARE AT $3.49
'LIMITED QUANTITY SPECIAL!'
10" diameter. Cool hollow-handle design. Gleaming polished aluminum pan. Perfect for non-greasy, non-stick cooking and outdoor eating. Dieters will love it and so will the dishwasher!
Nylon Spatula for above-SPEC'AL-.33

PLASTIC PIPE
100 FOOT COIL 3/4" DIAM. 1.99
3/4" 100-FT. COIL 2.79
1" 100-FT. COIL 4.79
Flexible plastic pressure tested for years of standard duty. Easily installed for home, farm or cottage. Will not rot. No need to lay below frost line.

FOAM CUPS
7-oz. Keeps drinks refreshingly cold or hot. Less than 1¢ price!
Package of 24 .33

PORTABLE BARBECUE
Easy-lift 11x14" grill. All steel construction. Black enamel finish, Red legs. 4½" firepot. Tucks away easily in car trunk, sets up in seconds. Compare at $3.99 ... 2.44

48-oz. Fire Starter
Giant size. Clean odourless, fast starting. Ideal for wood fires too! SPECIAL .48

ARMADA OUTSIDE WHITE
3.33 GALLON REGULAR $3.98
TESTED AND PROVEN BY THOUSANDS OF CUSTOMERS!
Proven unanimously to be a tough paint with high coverage properties equal to more expensive finishes. Alkyd modified - plus Titanium whiteners for added durability and beauty. Ideal for the home, cottage, fences and trellises. Can be tinted.

BREEZIE SEAT
LIMITED QUANTITY SPECIAL .99
COMPARE AT $1.39
Multi-colour ventilated fibre over polyethylene grid. Metal frame, Black plastic trim. Constant circulation of air.

LIMITED QUANTITY SPECIALS!

2-Ring Vinyl Wading Pool
Hours of summertime frolic for kids! Squeaking clown head basketball ring complete with inflatable plastic ball. Tough durable vinyl floor. Two-tone design. Inflates to a full 56" diameter, 10" deep. 3.44

Pail and Shovel
Flexible vinyl 7x6" diameter pail. Rigid 9" long plastic shovel. Hours of sand box and beach castle-building fun! .29

CROQUET SET
4-player colour coded set, designed with the kids in mind. Sturdy plastic 9" heads, 24" handles; 3" balls; end pegs; metal hoops. 1.88

BAT and BALL
Jumbo size 28" bat, 3½" ball. Hollow poly, colourful. .66

FOR IN THE HOME WATER
Pressure System
Ideal for the cottage. 375 g.p.h. capacity at 10'. Automatic cut-in at 20 lbs. and cut at 40 lbs. 1/3 A.C. motor. Less tank and air volume control. 61.95

SELF-RIMMING 18x20x7" DEEP
Stainless Steel Sink
Rugged 1-piece construction. Sound quieting insulation tones down clatter of dishes. Easily cared for, to keep long lasting sparkle at its best. ....
Basket Strainer $1.98 9.95

SWING SPOUT
FAUCET SET 7.95
Ledge type faucet, mirror chrome finish on brass. 8" centers. Easily installed.
Medicine Cabinet
All metal wall mount. White enamel finish. Mirror size 11"x18". 3.99

Laundry Basket
10½ x 24½ x 18" wide. Flexible open-weave oval shape; Snag-free design; Leakproof bottom. Strong colourful vinyl. .99

CLOTHES PINS
Wood with strong locking spring. 8 doz. Limited Quantity Special. .44

SPECIAL
HOT DOG COOKER
Delicious red hots in just 90 seconds. Ideal for parties, picnics or quick lunches. High impact plastic washable base. 1500 Watts. 6-Ft. Cord. 4.98

EVANS WHITE FACE STEEL BLADE
50 FT. TAPE
Sharp, easy-to-read black numbers. "Pop-out" crank handle. Silent, smooth action. Vinyl covered steel case. Steel loop and flip-out anchor hook set at 0 inches. Calibrated to ⅛ of an inch.
COMPARE AT $4.98 ..... 3.88

Easi-Spray Quick Drying
HOUSEHOLD ENAMELS
13 Popular decorator colours plus Black, Flat Black, White, Gold, Copper, Aluminum, Silver or Red metal primer. Paint up those "new project" or "old-looking" toys, mowers, furniture, bikes and appliances, with professional results! For wood, metal, plaster, or plastics. Easier than a brush!
16 OUNCE AEROSOL REG. 1.29
Sale 99¢

DUPONT LUCITE — 17 Pre-mixed Colours
EXTERIOR LATEX
18 home enhancing fade resistant colours, plus White. Dries in ½ hour to a velvety sheen with professional results. For all wood and masonry surfaces. Apply over damp surfaces — spreads easily — lasts longer! Tools clean up with water.
7.97 GALLON
Compare at $10.98

TEN Transistor PORTABLE RADIO
The "Granada." 6x3½" Black plastic case. Gold colour metal trim. Complete with carry-case, ear phone and battery.
10.88 LIMITED QUANTITY SPECIAL

DELUXE TABLE MIXER
Offers adjustable speeds, fingertip switch control, 3 removable beaters, full coverage pyrex bowl control. Sparkling non marstand. Plus included. 13.99

EXTRA! CASH AND CARRY BONUS COUPONS
CHARGE IT!
Nothing to Pay until July 15th—Use our convenient revolving Charge Account Plan.
NO OUTSIDE FINANCING

CANADIAN TIRE ASSOCIATE STORE
DON HILL LIMITED
248 COLEMAN STREET DIAL 968-6701

Nothing to pay until September if we install your new Shell Home Comfort furnace now
(from $5.92 monthly)

LIMITED OFFER
This is a limited offer—no payments until September. It will be valid only if you make arrangements during the very near future. So get in touch with us now and we'll be glad to tell you all about them.

Shell Home Comfort
• Furnaces
• Oil burners
• Pool heaters
• Boilers
• Water heaters
• Heating Oil
• Budget Plans
• 24-Hour Emergency Service
• Humidifiers
• De-humidifiers,
• Air conditioners
• Hoorverll air cleaners
• Parts Protection Plan
• Moving Day Dividends
• Special Offers and other Exclusives!

SEPTEMBER 1 AUGUST 28 AUGUST
If you get in touch with us now we will install a new furnace in your home, complete with burner and controls. You'll have nothing to pay until September. There's no deposit. Just monthly payments on your oil bill as low as $5.92

TEN YEAR GUARANTEE
All our furnaces include full-flow filters, fan operation for summer cooling and a stainless steel combustion chamber. And a secondary heat exchanger warms cool returning air to give you more heat for your money. Each furnace is guaranteed for ten years. And if you wish, you can spread your payments over ten years, too.

Note: we can fit a new burner to your existing furnace if you wish. This will give the furnace a new lease of life, improve efficiency, and save fuel. It costs about $195 monthly. Contact us now.

Shell Canada Limited
Heating Service Branch
398 Front St.,
Belleville, Ont.
Telephone 968-5763

Home Comfort

Minor Softball Week

Plan Two Tournaments

Minor Softball Week in Ontario is being held from Saturday June 25, and two special tournaments have been arranged here by the Belleville Minor Softball Association.

This Saturday, a fourteam baseball tourney will be played at Alemite Park, starting at 10:00 a.m., with the championship game slated for 8:00 p.m.

Marmora meets Belleville SACO at 10:00, Port Perry and Wellington clash at 12:00 noon, Peterborough and Marmora do battle at 2:00 and Belleville Legion meets Port Perry at 4:00. The two top clubs will meet for the title in what will be the game.

Five teams have entered the peewee tournament on June 25. Belleville Parkside's and Bayside's more play at Pine Street School a' 10:00 a.m. All other games are at the Alemite, with Westwood and Oshawa slated for 10:00; Zion and Belleville Sobeck for Sailer's, Bell; more vs Westwood at 2:00 and Oshawa vs. Zion at 4:00 p.m.

Trophies will be awards for the championship and medals.

Plans for a squirt tournament were abandoned due to a lack of entries. A small charge will be in effect for the tournaments with the money going to minor softball.

Also, tonight's special game between the Commercial League Stars and the touring California Oaties, slated for Alemite Park at 8:15 will be in aid of minor softball.

B. D. Game Postponed

Somebody got a little trigger happy!

The Belleville and District Softball League game, Bloomfield at Trudeau Manors, scheduled for last night at Alemite Park, was postponed around supper time.

Minutes later the rain stopped.

Near game time, it was stated the park appeared to be in good condition.

Too late to do anything about it at this time, however, so now the B. and D. grouping has five postponed games to make up.

Madoc is scheduled to play Bloomfield at Picton, tonight. Game time is eight o'clock.

Sports Calendar

SOFTBALL
Tonight — California Cuties vs. Commercial League Stars, Alemite Park, 8:15 p.m.
Tonight — Bloomfield vs. Madoc (Bloomfield), (Picton), 8:00 p.m.
Tonight — Trudeau Manors vs. Bay Hotel vs. Lighthouse, (Pr. Charles), 8:00 p.m.
Tonight — Departmental: Industrial vs. Civil Service, (Hillcrest School), 6:30 p.m.
Thursday — B. and D. Trudeau Manors vs. Bloomfield, Alemite Park, 8:30 p.m.
Thursday — Departmental: Stewart Street vs. Black Diamond, (CNR), Stewart Street School, 6:30 p.m.
BASEBALL
Tonight — South Hastings' Little at Canniffton Plains, 8:45 p.m.
Thursday — R.H.C. Intra-Mural at Madoc.
Friday — South Hastings' Little at Wellington, (Fairgrounds), 6:30 p.m.
TRACK AND GEN
Quinte Trip and Gun Club Rifle Shoot every Wednesday at 7:30 p.m.
Every Friday, professional bouts at Capitol Theatre, Memorial Arena, 7:30 P.M.
HARNESS RACING
Wednesday — Picton, Riding and Driving Club meet, at Belleville Fairgrounds, 8:00 p.m.
MINOR BASEBALL
Tonight — Tyke: Bosler's Little Giants vs. Madoc, (Park Dale), 6:00 p.m.
Tonight — Peewee: Bay Hotel vs. Zion, (Pr. Charles), 6:00 p.m.
Thursday — Peewee vs. CN Firemen, (Alemite), 6:00 p.m.
Thursday — Midget: Travellers vs. Canucks, (P.E.I.), 8:15 p.m.
Tuesday — Peewee: O.S.A.A. Peewee vs. Yats, (A.P.), 6:00 p.m.
Friday — Midget: Travellers vs. Yats, 8:00 p.m.
Saturday — Peewee Tournament, at Alemite Park and Pine Street: Belleville SACO, 10:00 a.m.; Port Perry, Peterborough vs. Marmora, 12:00 noon; Belleville Legion vs. Port Perry, 4:00 p.m.; two top teams in finals at 6:00 p.m.

ELECT PRESIDENT

AKRON, Ohio (AP)—Election of Lincoln Hackim of Akron as president of the American Amateur Baseball Congress was announced Tuesday to fill a vacancy created May 4 by the death of C. O. Brown of Battle Creek, Mich. The congress has 2,500 teams and 50,000 players in the United States and Canada.

S 1566

THE ARNOLD Palmer Method

by GOLF'S 4-TIME MASTERS WINNER

HOW TO PLAY DOWNHILL SAND SHOTS

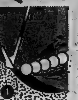

The biggest problem on downhill sand shots is the possibility that the clubhead might cut into the side of the ball, instead of beneath it.

On such shots concentrate on contacting the sand well behind the ball and sliding your clubhead through the sand, well beyond the ball's original position (see No. 1).

To make such a cut through the sand, I advise a slight change in the positioning of your shoulders at address.

On all normal shots your right shoulder should be slightly lower than your left (No. 2) because your right hand is lower than your left on the clubshaft.

However, on downhill sand shots, position your right shoulder a bit higher than your left (No. 3). This will assure you of an upright swing and will cause you to take a healthy cut of sand so as to sclaff or top the shot.

© 1966 by NAFL News. Synd., Inc. of America

Major League Leaders

By THE CANADIAN PRESS

National League

	AB	R	H	Pct.
Stargell, Pgh	179	27	60	.335
Clemente, Pgh	221	29	73	.330
Allen, Phl	128	31	42	.328
Flood, St. L	222	24	72	.324
Morgan, Htn	218	29	70	.321

Runs — Aaron, Atlanta, 47; Hart, San Francisco, 43.

Runs batted in—Aaron 46; Mays, San Francisco, 39.

Hits—Alou, Atlanta, 80; Clemente, 78.

Doubles — Pinson, Cincinnati, 13; five tied with 12.

Triples—Alou, Pittsburgh, 7; McCarver, St. Louis, Morgan, 6.

Home runs—Aaron 21; Hart 16.

Stolen bases—Wills, Los Angeles, 27; Jackson, Houston, Brock, St. Louis, 20.

Pitching — Perry, San Francisco, 7-1, .875; Koufax, Los Angeles, Marichal, San Francisco, 11-2, .846.

Strikeouts—Gibson, St. Louis, 120; Koufax 117.

American League

	AB	R	H	Pct.
F. Robinson, Bal	239	36	71	.342
Oliva, Min	208	37	70	.337
Snyder, Bal	116	24	36	.310
Reichardt, Cal	193	32	59	.306
B. Robinson, Bal	239	36	71	.297

Runs—F. Robinson 46; Agee, Chicago, 40.

Runs batted in—B. Robinson 50; Scott, Boston, 39.

Hits—B. Robinson 71; Oliva 70.

Doubles — Yastrzemski, Boston, 20; B. Robinson 15.

Triples — Foy, Boston, 6; Schaal, California, Campaneris, Kansas City, 5.

Home runs — F. Robinson, Scott, 16.

Stolen bases—Agee 17; Cardenal, California, 12.

Pitching — Watt, Baltimore, 6-1, .857; three tied with 5-1, .833.

Strikeouts — Richert, Washington, 98; McDowell, Cleveland, 84.

FORMER PITCHER DIES

EAST ST. LOUIS, Ill. (AP)—Bill (Lefty) Walker, 62, former St. Louis Cardinals and New York Giants pitcher, died Tuesday of cancer. Walker was probate clerk for St. Clair County at the time of his death.

Under Way Thursday

Greens Favor Nicklaus In Open

SAN FRANCISCO (AP) — Jack Nicklaus was the favorite going into Thursday's opening round of the United States open golf tournament even though the Olympic country club layout doesn't figure to be his kind of course.

"If there is a favorite, it has to be Jack," said defending champion Gary Player, the little South African who is gravely disturbed about his game.

"It's going to be won around the greens, not on driving," said Arnold Palmer. "And Jack is going to be on more greens than anyone else."

"Those greens are very small, and very hard to hold," Player said. "Jack has that soft lob shot that will hold."

Palmer agreed. "Jack has the highest shot in golf. It could make the difference."

The field of 133 professionals and 38 amateurs faces four rounds over a course that has been extremely trying in practice rounds.

"If you're off the fairway, you're in trouble," Nicklaus said. "You've got to stay on the fairway, but you've still got to be long enough."

The fairways are very tight and lined by dense growths of trees, giving them the appearance of tunnels. The greens are tiny.

The course is laid over hills. But it's more than up and down. It also writhes from side to side.

"It places a premium on accuracy," said Player.

Ben Hogan, a four-time winner, was extended a special invitation to attend. But another old, familiar face is missing. Sam Snead failed to qualify and will be missing his first Open since 1937.

TRAFFIC BOTHERS

Noise in large cities can have effects on residents' mental life; traffic sounds contribute substantially to nervous disease and tension.

Yesterday's Stars

By THE ASSOCIATED PRESS

Pitching—Jim Maloney, Cincinnati, pitched a three-hitter and didn't walk a batter as the Reds stopped Pittsburgh Pirates 3-0.

Batting — Fred Whitfield, Cleveland, collected two homers and three singles, driving in six runs, as the Indians split a doubleheader with Boston Red Sox.

WE PUT THE SURE IN INSURANCE

Don't slip up . . . one accident can cost plenty!
See us for your insurance needs.

JAMIESON BONE & CO.

FIRE - AUTO - INSURANCE

DIAL 968-6705 167 FRONT ST.

MUFFLERS

ATTENTION VOLKSWAGEN OWNERS!

You can have a Muffler installed on your car by our licensed mechanic.

VOLKSWAGEN 1947-62

Mfrs. List Price Installed 22.40

Our Price Installed

$15.95

We also carry a complete line of other parts at a 50% savings.

Save on Cash Coupons or Just Say "CHARGE IT" Up to 36 months to pay.

EXTRA CASH and CARRY BONUS COUPONS — CANADIAN TIRE CORP'N — EASY TERMS to suit your budget

ASSOCIATE STORE

DON HILL LTD.

348 Coleman St. 968-6701
510 Dundas East 962-5339

at WRAY'S

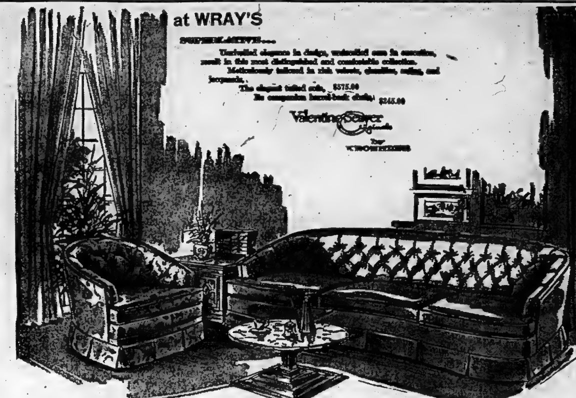

The elegant tufted sofa, $575.00
Its companion barrel-back chair, $245.00

Buying Quality Furniture shows experience and good taste — that's the best reason for buying it at Wray's.

WRAY'S

386 FRONT ST.
BELLEVILLE
968-8523

SAVESAVESAVESAVESAVESAVESAVESAVESAVESAVESAVESAVESAVESAVESAVESAVESAVE

109 MORE CARS TO BE SOLD IN JUNE IN TRUDEAU'S FABULOUS

The First of June we set an objective of selling a total of 200 New and Used Cars this month. Here at the midde of the month we have 109 cars still to go. The pressure is on — these cars must be sold.

- LOWER AND LOWER PRICES
- BIGGER TRADE-IN ALLOWANCES
- BANK RATES OF INTEREST
- WE BEAT ALL REASONABLE DEALS

'BREAK THE RECORD MONTH'

"AT BREAK THE RECORD PRICES"

1964 FORD CONVERTIBLE

Finished in a gleaming blue metallic and is equipped with a V8 motor, automatic, steering and brakes, custom radio. A real sporty model ready for the summer sun. Lic. 28317A .... SALE PRICE 2480.

1964 CHEVROLET IMPALA 2-DOOR HARDTOP

Equipped with a V8 motor, automatic, custom trim, window washers and finished in a greystone white. A smart one owner. Lic. A24462 .... SALE PRICE 2490.

1965 CHEVROLET STATION WAGON

Equipped with a "327" V-8 motor, power steering and brakes, radio, automatic, positraction and many more extras. Lic. X13138 .... SALE PRICE 3390.

1964 OLDSMOBILE 4-DOOR SEDAN

Fully powered and is finished in a greystone white. This one owner car is in immaculate condition and ready for that long holiday trip. Lic. J32266 .... SALE PRICE 2570.

A Few of the Many Big Values You'll Find at Trudeau's

1962 VOLKSWAGEN 2-DOOR
Finished in jet black and is equipped with radio. A smart car that is priced right for a quick sale. Lic. J33890. Was $895. .... SALE PRICE 695.

1965 OLDSMOBILE 2-DOOR
Equipped with power steering and brakes, automatic radio and finished in a green metallic. A honey of a car. Lic. 2366K .... SALE PRICE 2750.

1964 ACADIAN 2-DOOR
Equipped with a big 6 engine, standard transmission, window washers and finished in a silver blue metallic. Lic. J36501. .... SALE PRICE 1490.

1963 CORVAIR MONZA 2-DOOR
Equipped with a custom radio, 4-speed transmission and finished in a smart light blue metallic with washable interior. A real sporty car. Lic. 48311 .... SALE PRICE 1375.

1962 OLDSMOBILE 2-DOOR HARDTOP
Showroom condition. This beautiful car finished in greystone ivory with maroon trim. For added pleasure is equipped with power steering, brakes, custom radio. Very scarce model. Lic. J46348. WAS $1936. .... SALE PRICE 1790.

1961 CORVAIR DELUXE 4-DOOR SEDAN
Finished in Honduras maroon. Smart, one owner, equipped with window washers, automatic, is in showroom condition. Lic. J33713. WAS $1295. .... SALE PRICE 1140.

1963 BUICK ELECTRA "225"
Finished in a gleaming turquoise. This one owner is fully powered and in showroom condition. A real luxury car. Lic. J32961 .... SALE PRICE 2450.

1962 PONTIAC 2-DOOR
Finished in gold mist, is equipped with radio, window washers and thrifty 6-cylinder engine, standard transmission. An ideal family car. Lic. J32744. Was $1495. .... SALE PRICE 1295.

1963 CHEVROLET 2-DOOR SEDAN
Finished in a dark turquoise and is equipped with an economy 6 cylinder motor, window washers, standard transmission and is in immaculate condition. Lic. J34392 .... SALE PRICE 1490.

1963 PONTIAC 4-DOOR SEDAN
Finished in a gleaming adobe beige and is equipped with a standard transmission, economy 6 cylinder motor. A smart one owner car that is ready for many miles of trouble free driving. Lic. J32716 .... SALE PRICE 1450.

1961 PONTIAC 2-DOOR
Equipped with custom radio, automatic, economy 6-cylinder engine, finished in gold mist. Smart one owner car. Lic. J32743. WAS $1295. .... SALE PRICE 1090.

1962 BUICK INVICTA 4-DOOR HARDTOP
Equipped with power steering and brakes, power windows, custom radio and is finished in a smart gold mist. Lic. 25092K. .... SALE PRICE 1850.

1965 CHEVROLET BEL-AIR 4-DR. SEDAN
Equipped with an automatic transmission, window washers, and is finished in a smart Honduras Maroon. Lic. J46683. WAS $2695 .... SALE PRICE 2425.

1965 CORVAIR CORSA 2-DR. HARDTOP
Showroom condition. This smart demonstrator has balance of new car warranty, is equipped with 4-speed transmission, whitewall tires, custom radio, wire spoke discs, many more extras. Lic. J48132. WAS $3436. .... SALE PRICE 2825.

31-45 Station St. Phone 968-6767

Trudeau MOTORS LIMITED

Foxboro Road Phone 968-6767

CHEVROLET - OLDSMOBILE - CADILLAC - ENVOY - CORVAIR - CHEVY II - CHEVELLE - CHEVROLET TRUCKS

"AT BREAK THE RECORD PRICES"

1964 CHEVROLET IMPALA CONVERTIBLE

Equipped with power steering and brakes, V8 motor, automatic and radio. This car is finished in a gleaming adobe beige. Lic. 28219A .... SALE PRICE 2640.

1964 EPIC 2 DOOR

That would make an ideal second car. This economy car is equipped with a 4 speed transmission and finished in a light green. Lic. J49771 .... SALE PRICE 1195.

1964 RAMBLER "770"

Equipped with bucket seats, power steering and brakes, automatic, V8 motor, custom radio and finished in a jet black with red interior. Lic. J47673 .... SALE PRICE 2425.

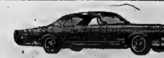

1965 OLDSMOBILE STARFIRE 2-DR. HARDTOP

Finished in a Honduras maroon fully equipped with power steering and brakes, radio, windows, bucket seats and many more extras. Lic. J54183 .... SALE 4200.

SAVESAVESAVESAVESAVESAVESAVESAVESAVESAVESAVESAVESAVESAVESAVESAVESAVE

THE ARNOLD Palmer Method
by GOLF'S 4-TIME MASTERS WINNER

LEGS DRIVE FORWARD, HEAD STAYS BACK

Maximize distance on golf shots is achieved when the legs drive forward on the downswing while the head remains in its original position (see illustration).

This combination of forward drive and stable head position builds a terrific force that moves down in the clubhead and produces maximum clubhead speed.

Some better players actually let their heads move back to their right on their downswing to further increase this source of power. However, I don't advise that the average golfer try to consciously duplicate this head movement.

Just make sure your head does not move forward toward the hole as your legs drive in that direction.

© © 1946 by PGAT. Distr. by Int. N Syndicate

Scot Boxer Wins World "Fly" Title

LONDON (AP)—Writer McGowan, 25-year-old Scot, outpointed Salvatore Burruni of Italy and stripped him of his disputed world flyweight boxing title Tuesday night.

McGowan, 32, jabbed his way to victory in the early rounds and survived a vicious cut over his right eye suffered in the middle of the fight.

Burruni had been recognized as world champion by the British and European boxing boards.

But the World Boxing Council and the World Boxing Association consider Argentina's Hortacio Accavallo champion. The WBC and WBA stripped Burruni of the title for failing to defend the crown against Japan's Hiroyuki Ebihara before last Nov. 1.

Baseball Line Scores

BY THE CANADIAN PRESS

National League

St. Louis	001 020 000—	3 12 0
New York	000 001 01x—	2 10 1

Stallard (1-2), Boerner (8) and Cornales; Rostock (1-1) Beamarth (1) Siepler (2) Ellers (3) Selme (8) Hamilton (8) and Stephenson. HRs: StL—Boehel (3) Brock (3); NY—Kranepool (5).

Cincinnati	000 100 002—	3 9 0
Pittsburgh	000 000 00x—	0 5 0

Burrus (7-2) and Coker; Fryman (4-2) and May, Pagliaroni (9). HR: Cin—Simpson (3).

Chicago	000 132 000—	7 10 1
San Fran.	000 120 21x—	11 13 1

Eskew (1), Koonce (1), Koslo (0-2) (6) Jenkins (7) and Hundley; Herbel, Priddy (6) Henry (7) McDaniel (4-3) (8). HR: Hoo—Aspromonte (1).

Atlanta	100 020 204—	11 16 0
Phila.	000 101 220—	6 14 1

Johnson (5-5) Abernathy (7) Gilvo (8) and Oliver; Wise (1-2) Roebuck (5) Craig (7) Farrell (8) Knowles (9) and Dalrymple. HR: Atl—Aaron (21).

American League

California	011 120 021—	10 10 1
Chicago	010 100 200—	4 15 1

Chance (4-6), Sanford (7) Lee (7) Lopez (8) and Satriano; Benbardi (3-4) Higgins (5) Wilson (8) and Romano, McMurtney (8). HRs: Cal—Kirkpatrick 2 (3); Chi—Lockman (7).

New York	000 010 000—	1 4 1
Baltimore	000 000 02x—	2 7 0

Bouton (1-2) and Howard; McNally, S. Miller (5-4) (7) and Hasbarrouen. HR: NY—Boyer (6).

Boston	020 200 401—	7 6 2
Cleveland	200 000 002—	4 7 1

Santiago (4-4), Stigbeman (2) Morehead (5) Osinski (7) and Ryan; Siebert (8-3) Radatz (7) McDowell (9) and Azcue. HR: Cle—Whitfield (8).

Boston	211 200 004—	11 11 0
Cleveland	010 200 101—	5 12 0

Sulgman, McMahon (3-5) (8) Wyatt (9) and Tillman; Tiant, Hargan (4) Kelley (2-2) (5) Talen (9) and Azcue. HRs: Bos—Smith (3) Scott 2 (16) Thomas (2), Cle—Whitfield (8) Salmon (3) Colavito (6).

Washington	000 002 100—	3 8 1
Detroit	100 001 00x—	2 8 2

Ortega (6-5) Lines (9) and Camilli; Monboquette, Foss (7) Aguirre (9) Gladding (4) and Freehan. HR: Det—McAuliffe (6).

Minnesota	002 100 012—	6 12 0
Kansas City	002 010 000—	3 5 2

Worrell (3-4) and Battey; Dobson (2-5) Aker (5) and Rood. HR: KC—Rood (2).

International League

Jacksville	001 001 000—	2 6 0
Toronto	000 001 00x—	1 4 0

Miller (5-3) and Goossen; Magrini (3-4) ciaco (9) and O. Johnson. HRs: Jack—Miller (1) Elliot (6); Tor—Andrews (5).

Rochester	000 000 000—	0 5 2
Columbus	020 000 02x—	4 10 0

Vineyard (1-3) Anderson (3) Scott (5) and Haney; Wood (5-2) and Price. HRs: Col—Price (3) Derrick (9).

Richmond	000 210 0—	3 8 0
Buffalo	020 000 2x—	7 6 2

Maxie (5-5) Nietro (6) and Sadowski; Zanni, Osteen (4-5) Birrer (7) and Himes. HR: Rich—Garrett (8).

Richmond	001 011 103—	7 13 0
Buffalo	104 000 000—	5 10 1

Hippaut, Upshaw (3) Cisterna (1-1) (7) Ritchie (8) and Canizzaro; Duffalo, Osteen (4-5) (8) Breeden (9) and Tischelcut. HR: Rich—Cannizzaro.

Syracuse	100 000 000—	1 7 0
Toledo	001 001 00x—	2 5 0

Tobbenhausen, Hiller (7) Dustal (8) and Brunsberg; Cullen and Fernandez.

All-Star Game Set For Jan 18

MONTREAL (CP)—The governors of the National Hockey League announced Tuesday the annual all-star game will be played in Montreal Jan. 18.

It will mark the first time this event has been played in mid-season. In 18 of the previous games it has been played immediately before the regular schedule.

This year's contest will feature Stanley Cup champion Montreal Canadiens against the 1945 - 46 first - half season all-stars.

GIBBONS SUSPENDED

MONTREAL (CP) — Darrell Mudra, Montreal Alouettes' head coach, said Tuesday night end Mike Gibbons has been suspended indefinitely. The coach said Gibbons, in his sophomore year with the Eastern Football Conference club, did not show at the rookie training camp Monday or Tuesday.

Baseball Standings

BY THE CANADIAN PRESS

National League

	W	L	Pct.	GBL
San Francisco	37	28	.517	—
Los Angeles	34	26	.566	2
Pittsburgh	33	24	.579	2½
Philadelphia	33	25	.569	3
Houston	33	26	.559	3½
St. Louis	27	29	.482	8
Atlanta	28	34	.452	10
Cincinnati	26	31	.456	10½
New York	21	33	.396	12½
Chicago	17	39	.304	18

Tuesday's Results

St. Louis 9 New York 2
Atlanta 11 Philadelphia 6
Cincinnati 3 Pittsburgh 0
Houston 3 Los Angeles 0
Chicago 7 San Francisco 11

Probable Pitchers Today

New York (Ribant 2-2 or Gardner 2-3) at Atlanta (Fischer 3-3) (N)
Philadelphia (Buming 8-2 and Culp 2-3) at Cincinnati (Pappas 4-3 and O'Toole 5-3) (TN)
Pittsburgh (Veale 6-4) at St. Louis (Gibson 8-4) (N)
Chicago (Holtzman 3-7) at Los Angeles (Osteen 7-5) (N)
Houston (Farrell 1-4) at San Francisco (Gibson 2-5).

Thursday's Games

New York at Atlanta (N)
Chicago at Cincinnati (N)
Pittsburgh at St. Louis (N)
Chicago at Los Angeles (N)
Houston at San Fran

American League

	W	L	Pct.	GBL
Baltimore	38	20	.655	—
Cleveland	35	29	.648	1
Detroit	34	22	.607	3
Minnesota	28	27	.509	8½
California	29	29	.500	9
Chicago	26	29	.473	10½
New York	24	30	.444	12
Kansas City	22	33	.400	14½
Washington	24	36	.400	15
Boston	21	36	.368	16½

Tuesday's Results

Minnesota 6 Kansas City 3
California 10 Chicago 4
Washington 3 Detroit 2
Boston 7-11 Cleveland 8-7
New York 1 Baltimore 2

Probable Pitchers Today

California (Wright 0-0 and McGlothlin 3-1) at Minnesota (Kaat 7-4 and Merritt 0-3) (TN)
Kansas City (Stafford 6-6 and Krause 1-3) at Chicago (Howard 1-1 and Peters 3-3) (TN)
Baltimore (Bunker 5-4) at Washington (McCormick 3-8) (N)
Cleveland (McDowell 5-1) at New York (Peterson 5-4) (N)
Detroit (Aguirre 2-2) at Boston (Stephenson 3-1) (N)

International League

	W	L	Pct.	GBL
Columbus	32	17	.653	—
Toledo	28	24	.538	5½
Jacksonville	26	26	.531	6
Rochester	26	26	.491	8½
Buffalo	24	26	.480	8½
Richmond	25	28	.472	9
Toronto	23	27	.460	9½
Syracuse	21	32	.396	13

Tuesday's Results

Jacksonville 2 Toronto 1
Columbus 8 Rochester 0
Buffalo 7-5 Richmond 3-7
Toledo 3 Syracuse 1

Today's Games

Jacksonville at Toronto
Richmond at Buffalo
Syracuse at Toledo
Rochester at Columbus

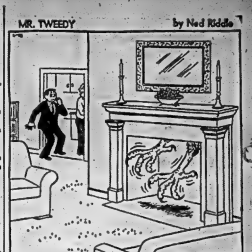

"So there's a bird coming down my chimney. Is that any reason to panic?"

Suns Edge Leafs 2-1, Jets Win

BY THE CANADIAN PRESS

Larry Miller, who had only one victory in his first four International League baseball games this season, won his fourth straight Monday night and hit his first home run of the year as Jacksonville Suns edged Toronto Maple Leafs 2-1. Miller gave up only four hits —one of them a homer by Toronto's Mike Andrews.

Elsewhere, Columbus Jots shutout Rochester Red Wings 8-0, Richmond Braves edged Buffalo Bisons 7-5 after losing the first 7-3, and Toledo Mud Hens downed Syracuse Chiefs 3-1.

SEEKS ARBITRATION

WASHINGTON (AP) — Senator James R. Pearson called Tuesday for U.S. congressional action to force compulsory arbitration in the continuing jurisdictional dispute between the CIO Ind. Track and Field Federation and the Amateur Athletic Union.

T. and S. Softball

A strong pitching performance by Ron Denyes paced Hallowray to a 7-1 Thurlow and Sidney Softball League victory over Crookston last night.

Denyes gave up only three singles, struck out six and walked none. Dick Chapman gave up ten hits in defeat, fanning five and walking two.

Roscoe Morgan hit a three-run homer, Don Harris and Denyes two singles each and Gordon Allan a double for Halloway. Bob Bateman, Maurice Carter and Jack Francis got Crookston's safeties.

DOMINION TIRE STORES
SPRING SPECIALS
SALE power LAWN MOWERS

ROYALINE 18"
2¾ h.p. 2 cycle Power Products engine, rope starter, side discharge chute, wheel pads adding strength and better alignment of wheels, diamond tread tires.

SPECIAL
39.95

No. 69866-194-585-001

LAWN FLITE REEL 18"
SUPER DELUXE MOWER
2 h.p., 4 cycle Briggs and Stratton engine, 8 wheel adjustments, self propelled to make mowing a welcome pleasure.
Special 117.95

ROYALINE 18"
ELECTRIC
½ h.p. Westinghouse electric motor, safety toggle switch start, 16 gauge chrome tube swivel handle, complete with 100 ft extension cord.
SPECIAL 48.95

DOMINION TIRE STORES LTD.
14 BRIDGE ST. WEST — 968-5575
Store Hours: 8.30 a.m. to 5.45 p.m.
Sat. 8.30 a.m. to 12.30 p.m.

Bill Foster To Race At Mosport

TORONTO (CP)—Billy Foster, Victoria-born veteran of stock car racing, will compete in the Kawartha 250 race at Mosport Park July 30, it was announced Tuesday.

The 280year-old Foster, twice a competitor in the Indianapolis 500, will drive a Dodge Charger in the 250-mile race for late-model stock cars at the 2.5-mile road track 45 miles northeast of Toronto.

Total cash awards willbe $22,-000 with a first-place award of $3,200.

Foster, who has been driving stock cars for nearly 13 years, was a key figure in a 16-car pile-up at Indianapolis in the Memorial Day race May 30.

The Tracks

TORONTO (CP)—Snow Time, a three-year-old bay filly owned by Hugh Grant of Bradford, Pa., won the $3,000 sixth race at Woodbine Racetrack Tuesday before 8,200 fans.

Trained by Carl Chapman and ridden by Paul Griffo, Snow Time completed the 6½-furlong distance in 1:18 2-5 and paid $24.60, $6.90 and $3.90.

Snow Time combined with Icy Reply for a $55.70 exactor, the daily double of Vichaima and Chicoe Sabre paid $130.90.

REACH AGREEMENT

WASHINGTON (AP) — Tentative agreement on a formula for mandatory federal safety standards for automobiles was reached Tuesday by the U.S. senate commerce committee, chairman Warren G. Magnuson (Dem. Wash.) announced. Magnuson said the committee is about two-thirds of the way through a revised version of the legislation requested by President Johnson and he hopes the measure will be completed by the end of this week.

WINS POINT

NEW YORK (AP) — Emile Griffith, who wants to hold both the world welterweight and middleweight boxing titles, won a point Tuesday in his court suit to prevent the New York State Athletic Commission from stripping him of the welterweight crown. Samuel H. Gold, state Supreme Court justice, promised a quick decision after both sides agreed that no elimination bouts would be held in either division until the court rules.

IMPROVE YOUR HOME NOW

ADD AN EXTENSION

Don't Call Movers... CALL OUR
HOME IMPROVERS!

REMODEL THE BASEMENT

CRAMPED QUARTERS?
Let us build a big, smart-looking room addition that will enhance your home with comfort as well as value —

Make your basement earn its keep — gain extra living space at Low Cost — Call today and wonder why you didn't do it sooner!

"Look for the Sign of the Hammer"

IMPROVE YOUR KITCHEN ...

Still using a kitchen planned for yesterday's needs? Let us update it now for less than you might think!

... MODERNIZE YOUR BATH

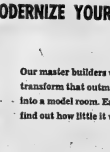

Our master builders will transform that outmoded bath into a model room. Easy terms, find out how little it will cost.

There's No Place Like Home... When You Fix It Up!

212 COLEMAN ST. — FREE ESTIMATES

TC CONST. CO.

962-6143 — FREE CONSULTATIONS

How They're Biting

By THE CANADIAN PRESS

Pike to 23 pounds in Kapuskasing, pickerel to 13 pounds at Pembroke, and lake trout to 17 pounds at Lindsay were among top catches last weekend as all 22 districts of the department of lands and forests reported excellent fishing.

Weather that alternated between hot and sunny and cool and windy, provided good angling conditions across most of Ontario.

The only handicap was summed up by the district forester at Cochrane with the comment that "blackflies are prevalent."

The reports by district:

SOUTH

Lake Simcoe—Pike of 13 and 14 pounds were among unusual catches taken this week from Cook's Bay. Pike and pickerel have been fair in Georgian Bay, pickerel fair in Nottawasaga Bay, lake trout good in Lake Simcoe, pan fish fair. Pike and pickerel were fair to good in Sparrow Lake, and pan fish good in the Bayou.

EAST

Kemptville — Pickerel and pike catches have been good in Lake St. Frances and St. Lawrence River; fair in other areas. The mosquitoes and blackflies are a continuing problem.

Lindsay — Kawartha district: Pickerel fair to good, with Bobcaygeon the best spot using worms, spinners, plugs and minnows. Trent: Pike fair to good, pickerel poor to fair. Peterborough area: Pickerel poor to fair in the Ouseburn River, with the best baits minnows, worms' and artificial plugs. Speckled trout have been fair to good in Durham and Northumberland townships. Algonquin Park: Lake trout, speckled trout and 15-pound trout lakes named from Chandos Lake; pickerel fair to good in Jack's Lake; Hidden area: Lake trout good, speckled and rainbow trout fair, pickerel good, whitefish fair. Godfrey area: Pickerel fair, lake trout poor, speckled trout fair, rainbow trout poor. Halliburton area: Lake trout fair, speckled trout poor in lakes but good in streams, rainbow trout fair, pickerel poor.

Tweed—Lake trout good, with Kaministiquia and Moyo lakes best. Speckled trout good in Heins and Birds Creek, fair to poor in rest of the district. Bass were best good in Chaonard, Gulsoney, Nipper and Shawings lakes, fair elsewhere. Pickerel good in Moira, Stoco and Long Rass, fair elsewhere. Pike good in Sydenham, Loughboro, Deer and Purzle lakes, fair elsewhere. Panfish good throughout the district. Live bait, spinners, plugs and jigs are all popular baits.

RE-PURCHASED CENTRE

MONTREAL (CP) — Boston Bruins of the National Hockey League announced Tuesday they have re-purchased Wayne Connolly from San Francisco of the Western Hockey League. Connolly, a 26-year-old centre from Royne, Que., joined the Bruins for 61 games during the 1961-62 season, scoring eight goals and adding 12 assists.

Anti-dognapping Law Proposed in U.S. To Regulate Supply to Laboratories

WASHINGTON (AP) — June 22, a pet dalmatian disappeared from the back porch of the Peter Lakavage home in Slatington, Pa.

Then days later, a dalmatian died in a New York city hospital laboratory following experimental heart surgery and its body was cremated.

This incident touched off a series of events now heading toward a possible climax this year in Congress which already has been asked to pass legislation restricting the handling and sale of research animals.

Two leaders of the congressional anti-dognapping drive are Senator Joseph S. Clark (Dem-Pa) and Representative Joseph V. Resnick (Dem—N.Y.).

If passed, the legislation could have its biggest impact in Pennsylvania which is considered a major centre for suppliers of laboratory animals because of its central location to eastern and mid-western laboratories. A house agriculture subcommittee already has held one hearing on the subject and plans more.

The bill's supporters contend up to 85 per cent of U.S. research animals have been stolen. Resnick says the theft ring is a $1,000,000 business and most laboratories use a substantial number of stolen cats and dogs.

Opponents say the bill is discriminatory, an abridgement of state powers, poorly written and unnecessary because few research animals are stolen.

STRICT CONTROL

The issue has generated some heat among pet lovers who have written hundreds of letters to Clark and Resnick, and to the House agriculture committee.

Under the legislation, dog and cat dealers would be licensed by the agriculture department which would fix standards for handling and transportation animals. No animals could be sold at public auction, and no dealer could buy animals from a pet owner, at least five days after he acquired it.

Maximum penalty for violation would be one year in jail and a $10,000 fine.

A recent case focused more attention on the legislation because of the involvement of the National Institute of Health, a major source of research animals.

The government agency purchased a white and black setter named Tressey from a Pennsylvania supplier but the Humane Society said it traced the dog to a man in Lexington, N.C., who contended he bought it from someone in Boyce, Va., whose name he couldn't remember.

The dog—or one like it—was reported stolen by a Boyce farmer earlier in the year.

The institute turned the dog over to the farmer, although it said proof of ownership was lacking. But it said there was evidence to support the farmer's claim.

The Humane Society said it has found evidence of dog theft rings in Delaware, Pennsylvania, New York, New Jersey and Connecticut. One witness told the senate subcommittee that at least four dog auctions are held weekly within 90 miles of Philadelphia.

In the Slatington case, one story was that the dog which died in the New York hospital was raised in Altoona, Pa., and sold by its owner because it had started eating chickens.

But Resnick said positive identification of the dog was impossible because it had been cremated.

FIELD DAY

S. H. CONNOR SCHOOL

TWEED — The annual field day for the S.H. Connor School was held on Friday. The elimination took place in the morning with the final events held in the afternoon.

After the events the awards were presented and the overall winners in the primary division were Karen Baldrick, Anne Morton, Jimmy Heeney and Charles Wey. In the junior events winners were Margaret Woolfrey, Anne Foster, Billy Spencer and Jimmy Boyle. In the intermediate events winners were Susan Palmateer, Joyce Ash, Eddie McCallum and Stephen Mills. The senior event winners were Barbara Bibbs, Wendy Goulah, Gerald Booth and Greg Livelsay.

Bethel Zion

BETHEL ZION — The ladies of the U.C.W. recently held a successful smorgasbord dessert tea in the community hall. Beautiful floral arrangements and attractive tea tables as well as the buffet table with its eye appealing desserts contributed to the charm of the occasion.

A display of home baking was also on hand. Mrs. Earle Ray and Mrs. A. Marvyn had charge of the opportunity table and Mrs. P. Deakon of the scheme of decorations.

Mr. Roy Sills is a patient in Hotel Dieu Hospital, Kingston, where he recently underwent surgery.

Mr. Garrison Ketcheson left on Friday to spend a holiday in Vancouver with her sister.

Mr. and Mrs. Wellington Phillips have recently sold their farm to Mr. and Mrs. Lawrence Cranston, and Mr. and Mrs. K. Vos have purchased the property of Mr. and Mrs. D. Mead.

MANY DADS IN THE AREA ARE BURKE'S MEN... IS YOURS—

MAKE YOUR FATHER'S DAY GIFT SELECTION FROM BURKE'S AND PLACE HIM ON THE LIST OF BEST DRESSED MEN!

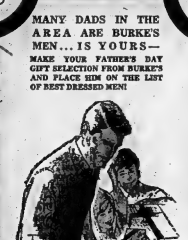

IF YOUVE MADE THE WRONG SIZE SELECTION WE'LL BE PLEASED TO MAKE AN EXCHANGE.

JAC SHIRTS
Available in a wide selection of plains — madras and stripes. S-M-L.
from $5.00

KNITTED GOLF SHIRTS
S-M-L.
from $4.00

SPORT SHIRTS
By E. J.D.
from $5.00

OUTER SHORTS
from $7.95

Terylene and Wool
DRESS TROUSERS
from $16.95

BATHING SUITS
from $4.95

—CHARGE ACCOUNTS INVITED—

ARNOLD PALMER GOLF SOCKS

CUFF LINKS — TIE BARS

"JOCKEY CLUB" shirt there below

Burke's
OF BELLEVILLE
MEN'S APPAREL
BELLEVILLE PLAZA
TELEPHONE 962-6543
Open Thurs. & Fri. Nights Till 9 and All Day Wed.

CANADIAN RED CROSS SOCIETY

BELLEVILLE BRANCH

Your Blood May Save a Life!!

BE A BLOOD DONOR

THURSDAY, JUNE 16th

2.00 p.m. to 4.30 p.m. and 6.00 p.m. to 8.30 p.m.

KIWANIS CENTRE

THE FOLLOWING ARE THE DONORS WHO ATTENDED THE APRIL CLINIC AT THE KIWANIS CENTRE

Mr. Owen N. Pitts, No. 1 Base Post Office
Mr. Bertra Whalin, Point Anne
Mr. Foster W. Dodge, No. 1 Base Post Office
Mr. Albert E. Richardson, 323 Charles St.
Mr. Carl Reid, R.R. 6
Mr. Egbert Cougerie, R.R. 2
Mr. F. Stokmans, 339 Dufferin Ave.
Mrs. Jean Schollier, 28 Dunbrack Rd.
Mr. James Shakell, 31 Bay Drive
Mr. John J. G. Hotia, Stoco
Mr. Gerald Lewis, Shannonville
Mr. Wayne Wager, Desoronto
Mr. Jerry Brunsman, Corbyville
Mrs. Doris Kavaser, 86 Geddes St.
Mrs. Catherine Rouse, 29 C. Moira St.
Mr. Herbert P. Seamoe, 19 Purdy St.
Mr. Terrance N. Whalin, Stoco
Mr. Lawrence S. Truman, Elmwood Drive
Mrs. Joyce Pond, 56 Montgomery Blvd.
Miss Wilma J. McPherson, R.R. 5
Mr. Lorne Knox, RCAF, Trenton
Mrs. Mary Sanford, 28 Benjamin St.
Mr. Desmond McCready, 325 Foster Ave.
Mr. Robert B. Boenhour, 265 Haig Rd.
Mr. Gary Scriven, 161 Church St.
Mr. Donald Dafoe, 54 S. George St.
Mr. Sidney L. Allen, R.R. 6
Mr. R. L. Porter, Box 534, Belleville
Mr. Russell Bisland, 11 Valleyview Cr.
Mr. Paul Hunter, R.R. 4
Mr. Stephen J. Hunter, Elmwood Dr.
Mr. Keith D. Lloyd, R.R. 4
Mr. Gerald V. Maher, Point Anne
Mr. Gary M. Ward, 68 Orondo St.
Mr. Frank H. Reed, 92 North Park
Mr. James D. Affleck, 39 Farley Ave.
Mr. Gerald Sager, Shannonville
Miss Barbara Mattin, R.R. 4
Mr. John Hammond, 16 Alfred Dr.
Mrs. Leona McMorter, 84 McFarland Dr.
Miss Barbara McPherson, 20 Lesley Dr.
Miss Sandra Ferguson, 20 Lesley Ave.
Mr. Bennie Sietsma, Ameliasburg
Mr. Victor Brennan, Point Anne
Mr. Ernest A. Young, 4 Pine St.
Mr. Douglas Findlay, R.R. 7
Mr. Walter Kobesh, 15 Burnham St.
Mr. Joseph Gannon, Point Anne
Mr. Michael E. Gannon, 7 C. Moira St.
Mr. James E. MacDonald, 35 Geddes St.
Mr. Gordon Bateman, Frankford
Rev. A. Laurie Sutherland, 57 Meadowvale Ave.
Mr. Harris Hull, 329 George St.
Mr. Raymond Bradshaw, 8 Octavia St.
Mr. Ralph Smith, R.R. 4
Mr. Roy Stapley, Deseronto
Miss Ethel Crebbin, 67 C. Moira St.
Miss Mary Lee Moull, 96 St. Charles St.
Mr. Thomas H. Golden, 1021 Front St.
Mrs. Thelma Stefen, R.R. 4
Mrs. Patricia C. Gill, 184 Holloway St.
Miss Alice E. Richardson, 14 Peart St.
Mr. Gary E. Reid, 68 Great St. James St.
Mr. James Marcell, 21 Bleecker
Miss Lillie E. Lefort, Shannonville
Mrs. Shirley Shanks, Canniton
Mr. Leslie E. Saunders, 253 Ann St.
Mr. John B. Cassidy, 39 Cannifton Rd.
Mr. William Cooney, 47 Yeomans St.
Mrs. Lois B. Ladouceur, 283A Dundas St. E.
Mr. Maurice C. Wager, 213 Station St.
Mr. David G. N. Lowe, 71 Paterson St.
Mr. Glenn Bradshaw, Foxboro
Mr. Arthur Barnett, 221 C. Front St.
Mr. John Colden, 33 Bongard Cres.
Miss Beverley Hannah, 484 Bridge St. E.
Mr. Fred W. Wemyss, 439 Dundas St. W.
Miss Janet A. Handry, 15 Southview Ave.
Mr. M. McLaughlin, 38 Farley Ave.
Mr. Arthur Carter, Deseronto
Mrs. Mathe Alexander, 99 Emily St.
Mr. Bruno Rivard, 69 Stanley St.
Mr. John Cummings, Point Anne
Mr. Lorne Ray, 165 Dundas St. E.
Mr. James D. R. Wright, 11 Crestview Ave.
Miss Judy E. Trapnell, 43 Holloway St.
Mr. Donald J. Bowers, Plainfield
Mr. Wayne J.-Wilkinson, Holloway
Mrs. George Green, 227 Dufferin Ave.
Mr. Alfred Bowbotham, 70 Emily St.
Mr. Hord Rasmus, 197 James St.
Mr. Chas. A. Gray, 12 Carnen Ave.
Mr. John E. Washbaugh, R.R. 2
Mr. Fred Jones, Elmwood Dr.
Mr. John Mc. Mcdougall, 27 Lambert Dr.
Miss Joan E. McConnell, 27 Lambert Dr.
Mr. Roscoe Hubbs, 174 Moira St. W.
Mr. Wm. H. Heaven, 114 Wright Ave.
Mr. Clarence A. Bell, 9 Stanley Park Dr.
Mr. Thomas Schricker, 23 Glendale Rd.
Mr. Ronald Keel, R.R. 7
Mrs. Vivian L. White, 235 Farley
Dr. J. F. McCorquodale, 95 Palmer St.
Miss Edith T. Rose, 46 Cedar St.
Mr. Harold Babcock, 78 S. Foster Ave.
Miss Dianne Matthews, 14 Woodland Acres
Mr. Donald Deacon, 14 Ringsway
Mr. Robert Bishop, 52 Elmwood Drive
Mr. Gabriel Leclerc, 281 Bleecker Ave.
Mr. George Forbes, 15 Lane Ave.
Mr. Frank Pelling, 96 Avondale Rd.
Mr. William Gilbert, 31 Cedar St.
Mr. Karl Hannah, 484 Bridge St. E.
Mr. Pat Thomson, R.R. 4
Mr. R. S. Rolston, 9 Pinecrest Dr.
Mr. Peter Galesloot, Carrying Place
Mr. Walter J. Batchelor, 32½ Everett St.
Mr. R. M. Saykens, 4 Walden Circle
Mr. Ken Fisher, 586 Bridge St. E.
Miss Linda J. Tucker, 121 Hunswood Dr.
Mr. John E. Purdham, R.R. 6
Mrs. Edna Vidal, Trenton
Mr. Robert H. Wood, 178 Station St.
Rikke Vos, Corbyville
Mr. James Downes, Box 452
Mr. Michael D. Bradley, 245 Parrott Dr.
Mr. Bob Dawson, 10 Stanley Park Dr.
Mr. John Lomas, 22 Plaza Sq.
Mr. Ken Wemyss, Trunk 7A Victoria Ave, Apt. 1
Mrs. Glen Wilson, 111 Chatham St.
Mr. Michael Piperni, Foxboro
Mr. Donald Cathers, 13 Willow Dr.
Rev. Martin P. Walsh, 139 Holloway St.
Mr. Kenneth Spracklett, 72 Lemoine St.
Mr. John E. Purdham, R.R. 6
Mrs. Dorothy J. Day, 20 Linton Pk. Rd.
Mr. Alan Wilson, 333 Bridge St E.
Mr. Gordon Gregory, Cloverleaf Dr.
Mr. Alec Cunningham, 250 George St.
Mr^Anthony Ter Haar, 40 Stanley Pk. Dr.
Mr. Gordon Cable, 15 C. Weir St.
Mr. E. J. Morris, 94 Wallbridge Cres.
Mr. Reed Wm- Selwood, 119 Gollade Rd.
Mrs Rita Winstanley, 364 Stokes St.
Mr. J. Winstanley, 364 Stokes St.
Mr. G. E. McIntosh, R.R.
Mr. Elsie Sim, R.R. 7
Mr. Wm. Edward Rowland Jr., 176 Bleecker Ave.
Mr. Art Marshall, 11 Greenlawn Ave.
Mr. Thomas Tryon, 56 Gilbert St.
Herbert Fleischer, 20 Elmwood St.
Mr. John Humphrey, R.R. 1
Miss Jeannette M. Wemyss, 294 Victoria Ave.
Lt. Col. Milton Davison, R.R. 1
Mrs. Pamela A. Hay, 19 Paterson St.
Mr. Ross Scrimshaw, 63 S. George St.
Mr. Keith M. Day, 35 Oriole Pk.
Jacquelyn E. Cook, 221 Pine St.
Mr. John Brinkman, 19 Alfred Dr.
Mr. John White, Roslin
Mr. Daniel Brant, Deseronto
Mr. Cecil Lott, 50 Dundas St.
Mrs. Doreen Atkins, R.R. 6
Mr. John Hubbs, 50 Mowbray Pk.
Miss Janet Prairie, 16 Lewis St.
Miss Frances B. Sherriff, 8 Eastwood Pk.
Mr. William Lasarick, R.R. 6
Mrs. Patricia E. Pelling, Marshall Rd.
Mr. John Deak, 93 Emily St.
Mr. R. George, 98 Queen St.
Mr. Robert Emerson, 39 Minet Ave.
Mr. Donald J. Purdy Jr., 102 Hastings Dr.
Mr. Robert Williamson, 74 Selina Ave.
Sherry G. Graves, 46 Victoria Ave.
Mr. Edward Potts, 70 Dunbar St.
Mr. Wilfred L. Maracle, Shannonville
Mrs. Gwendolen J. Boyce, 133 Ann St.
Mrs. Norma L. Weeks, R.R. 6
Mrs. I. Rollins, 15 Second St.
Miss Doreen Rashotte, 68 West Bridge St.
Mrs. Elsie Hannah, Foxboro
Miss Susanne Numrow, R.R. 1
Mr. Donald F. Lamb, 83 Hastings Dr.
Mr. Earle Anderson, R.R. 4
Mr. Hugh A. Beech, 118 Hastings Dr.
Mr. Glen D. Murray, 100 Pr. Wales Dr.
Mr. David Rushlow, 56 St. Paul St.
Pauline Walsh, Shannonville
Mr. Lorne J. Cornell, 46 John St.
Mr. Jos. Johnston, 149 Foster Ave.
Miss Sandra Dainard, 54 Orchard Dr
Mr. Basil Kirby, 10 Valleyview Cres.
Mr. Joseph Brant, 27 Church St.
Mr. Daniel F. Tripp, 413 Bleecker Ave.
Mr. Paul L. Schell, Marysville
Mr. Arthur W. Seymour, 330 Bleecker Ave.
Mr. James Ehler, 288 MacDonald Ave.
Mr. Robert Markle, 181 Cannifton Rd.
Mr. Walter Gordon, 277 MacDonald Ave.
Mr. Wm. Anderson, 308 Coleman
Mr. John Pound, R.R. 6
Mr. Michael Philbrook, 56 Catherine St.
Mrs. Dorothy Kerr, R.R. 4
Mr. John Garner, 14 Carnen Ave.
Miss Sharon A. Way, 391 Bleecker Ave.
Mr. Ronald E. Gallop, Linton Pk. Rd.
Mr. Ronald Cummings, Point Anne
Mr. Tom Nicholson, 81½ Station St.
Mr. Paul Humphrey, 132 Albert
Mr. Gary W. Dowse, Foxboro
Mr. Arthur G. Bronson, Madoc
Miss Mahee Kyd, 139 Bleecker Ave.
Mrs. S. Ryckman, 9 Brassey
Mrs. Virginia J. Semenuk, 3 Lambert Dr.
Mr. John C. Bunnett, 138 Charles St.
Mr. Franklin C. Allin, 4 Wrkett St.
Mr. Ivan Steele, 28 Sinclair
Mr. Michael G. Gesseraux, 29 Turnbull
Mr. Carl Boonhower, 97 Wright Ave.
Mrs. Fay Burling, R.R. 6
Mr. Norman Hall, R.R. 6
Mr. Wm McMillan, 40 Orchard Dr.
Mr. R. Harold Vaughan, 280 Dundas St.
Mr. Robert Bennett, 46 Moira W.
Mr. Robert G. Holgate, 111 William St.
Mrs. Margaret Doogan, 172 Pine St.
Mr. Jean Paul Lamoureux, R.R. 3
Mr. Eric Vane, 186 Farley Ave.
Mr Ronald E. Moore, 195½ Everett St.
Mr. Henry Wenn, Shannonville
Mr. E. J. Vos, Corbyville
Mr. John Berkhuizen, R.R. 7
Mr. Stanley R. Dens, 21 Mikel Ave,
Edna Thompson, R.R. 5
Mr. Richard Parker, 189 Lisaham
Mr. Allan Maracle, Corbyville
Mrs. Jacqueline Hubbard, Elmwood Dr.
Mr. Ron F. White, 46 Pontiac
Mrs. Donna Truesdale, 8 Third St.
Mr. Ronald Hebert, 94 Wellington St.
Mrs. Mary L. Robichaud, Shannonville
Mr. William Van Alen, 280 Coleman Ave.
Judy A. Parkhurst, 91 Cannifton Rd.
Mr. Wilbert C. Purcell, 76 Rollins Dr.
Mr. Wilfred Moreau, 60 Elizabeth Cres.
Miss Sandra Belcher, 68 Cedar
Mr. Keith Rondeau, Trenton
Mr. John Patterson, 218 Dufferin Ave.
Mr. R. W. Jeune, 122 Dundas St. E.
Mr. Jack D. Axselline, 122 Colleade Rd.
Mr. Dennis R. Kerr, 33 Crestview Ave.
Mr. Clarence J. Anderson, 409 Coleman
Mr. Percival J. Seavis, 332 Bridge St. E.
Mr. Robin Johnston, 116 Herchimer Ave.
Mr. William Cameron, 126 Avondale Rd.
Mr. T. Allison Vanalstyne, 74 Maple Dr.
Miss Ann L. Bowen, 19 Sixth St.
Mr. William Wright, Napanee
Mr. Ken Thompson, Frankford
Mr. Harold Cummings, 132 Dufferin Ave.
Mr. Robert W. Hills, Trenton
Mrs. Joyce Campbell, 547 Bridge St. E.
Mr. Leroy D. Brisbois, 28 Byron St.
Mr. James Ritchie, 66 Crestview Ave.
Mrs. Ethel Noble, 174 C. Moira St.
Mr. C. J. Becker, 72 Lewis St.
Mr. John Lapointe, R.R. 5
Mr. Ernest Flindall, R.R. 7
Mr. William E. Bird, 183 Wright Ave.
Mr. Francis B. Valentine, 6 Woodland Acres
Mr. Clifford C. Ackerman, 39 Graham St.
Mrs. Dora Bonnah, 9 Bleecker Ave.
Mr. R. Salsbury, 200 Dundas St. E.
Mr. A. F. Jones, 68 Donald St.
Mr. Philip W. Harris, 358 Sidney St.
Mr. Clarence S. Martin, 346 Dufferin Ave.
Mr. Robert Little, 75 Herchimer Ave.
Mr. J. B. Buchanan, 168 George St.
Mr. Ronald Oleson, 15 Woodland Acres
Mr. Gerald J. Rogers, 39 Cedar St.
Mr. G. E. Foster, 74 Sinclair St.
Mr. R. Monkhouse, 45-47 Front St.
Mrs. Adrienne Gilbey, 145 Victoria Ave.
Mr. Alex Hotchkiss, 28 Fairway Ave.
Miss Heather Hotchkiss, 28 Fairway Ave.
Mr. Douglas R. Smith, 14 Sixth St.
Mr. William Moffatt, 16 Goldale Rd.
Mr. Cecil Smith, 283 Ann St.
Mr. Gordon Carter, 53 Front St.
Mr. William Wickett, 33 Parker St.
Mr. Hubert A. Smith, 5 Sprucedale Cr.
Dr. R. S. Morphy, 175 Dundas St. W.
Mr. George Cox, R.R. 1
Mr. George Vos, 52 Richile Ave.
Mrs. Velma Lapier, 121 Hunswood Dr.
Mr. E. K. Flindall, 12 Third St.
Mr. Harold Hutton, R.R. 7
Mr. Don Rose, 140 Catherine S.
Mr. Glen Dalzard, R.R. 2
Mr. Glen Hagerman, 120 Rollins Dr.
Mr. Chas. F. Huffman, Holloway
Mr. John Morris, 21 Southview Ave.
Mr. David A. Milloy, 32 Rosewood
Mr. Leslie Corbeil, Shannonville
Mr. Garth W. Crozier, 178 W. Moira St.
Mr. Ted Hurst, R.R. 3
Mr. Thomas C. Farrell, 276 George St.
Mrs. Irene Turner, 69 Grier St.
Mr. Alva R. Reid, 128 Yeoman St.,
Mr. George Sarbadjian, 19 Hall St.
Miss Dorothy Zacharish, 31 Brock St.
Miss Mary A. Cronkhite, 191 Pine St.
Mr. Robt Taylor, 60 N. Park Gardens
Mr. John Ter Haar, 40 Stanley Park Dr.
Miss Wanda M. Gould, 221 Pine St.
Mr. Peter A. Hall, 333 Bridge St. E.
Mr. R. Bristow, 39 Sussex St.
Mr. Wayne Whitehead, 27 N. Park St.
Mr. Harry E. Morgan, R.R. 7
Mr. George Easton, 34 Bridge St. E.
Mr. Ronald Mowers, R.R. 4
Mr. Stephen Martin, Corbyville
Mr. Brian Norris, Frankford
Mr. Ted Flongan, 213 Albert St.
Mrs. Leona Kyd, 28 Great St. James St.
Miss Beth Weymark, 176 Herchimer Ave.
Mr. Rob Perry, 2 Fifth St.
Mr. R. Gary Sager, 271 John St.
Mr. Werner Grosch, Foxboro
Mr. Harold Conners, 56 Valley View Cres.
Mr. James Garghan, R.R. 6
Mr. C. Douglas Leonard, 31 Glen Rd.-
Mr. Willard Brant, Deseronto
Mr. Richard E. Brant, Deseronto

Industrial & Trade and Commerce Firms Whose Employees Attended the April 14th Blood Donor Clinic

No. 1 Base Army Post Office, American Optical Co. (Canada) Ltd., Union Carbide Ltd. (Bakelite Div'n.), Bell Telephone Co., Belleville General Hospital, Deacon Bros., Deloro Stellite Co. Ltd., Canadian Welding Gasses Ltd., Canadian Imperial Bank of Commerce, Belleville Utilities Commission, Black Diamond Cheese Ltd., Canada Cement Co., H. Corby Distillery Ltd., City of Belleville City Hall, Belleville Fire Department, Belleville Police Department, Coca-Cola Ltd., Canadian National Railways, International Hardware of Canada Ltd., Mead Johnson of Canada Ltd., Northern Electric Co. Ltd., Ontario Hydro, Ontario Intelligencer, Radio Station CJBQ, Stephens Adamson Mfg. Co., Stewart Warner Corp. of Canada Ltd., Victoria & Grey Trust Co., Wilson Concrete Products.

THIS IS AN AGENCY OF THE BELLEVILLE UNITED APPEAL

JACK FRASER

PAMPER FATHER ON JUNE 19TH

the very best makes!
several collar styles!
short sleeves for summer comfort.

Two or three of these crisp, pure-white shirts make a welcome gift for any Dad! Especially since they're the finest BRAND NAMES in the business. Fraser's provide gift boxes for you, and you need not pay now. Simply open a Charge Account . . . Visit any Fraser store, or simply pick-up the telephone. We deliver free in Metropolitan Toronto.

FORSYTH offer the latest 65%Polyester/35% cotton TACOMA shirt. A lustrous sheen, a prestige shirt. Little or no ironing needed. Sanforized. Choose the short point soft collar . . . the button-down soft collar . . . or the "dome-rounder" with tab behind tie. Also plain blue available. TACOMA **5.50**

ARROW offer superb 100% cotton broadcloth — pure-white, breeze-cool lightweights. Sanforized. Choose the button-down soft collar . . . the comfortable short point soft collar . . . or the traditional short point tuned collar **4.50**

TOOKE-VAN HEUSEN offer you new VANOPRESS shirts — they're permanently pressed, never need ironing. 65% Terylene/35% cotton gives a crisp, snow-white look. Choose button-down soft collar . . . or short point soft collar **6.00**

Include sizes 14½ to 17½ . . . include tapered waist or regular waist styles.

regarding SPORT SHIRTS
The best selection ever! The very best makes offer you short sleeve JAC shirts, HENLEY collar styles, regular styles with button-down or short point collars . . . colourful madras checks, rich stripes, neat designs, plains, etc. . . . Include famous Arrow, Forsyth, Currie, Tooke-Van Heusen, BVD. Sanforized broadcloth, short sleeves .... **$4 to $7**

258 FRONT ST. BELLEVILLE 968-8325

Open Wed. to 5.30 p.m. – Thurs. & Fri. Nights to 9 p.m.

6th Sidney

6TH SIDNEY — Mrs. Steve Oberman of Detroit and her daughter, Mrs. W. Rogan of Rockford, Michigan, accompanied by Mr. and Mrs. Wilfred Hotchkiss of Toronto, spent the weekend in the community. On Sunday evening about sixty people gathered in Scott's United Church hall to meet them and talk over old times.

The U.C.W. of Scott's Church held a successful pot-luck dinner during the week.

Mrs. George Pollard, a patient in Trenton Memorial Hospital is reported to be slightly improved.

Soviet Jurist Warns Against Bias Aimed at Curbing Crime

MOSCOW (CP)—A high-ranking Soviet jurist has sternly admonished Russian courts to be more careful in examining evidence so as to reduce the danger of innocent people being condemned as criminals.

At the same time the jurist, Lev Smirnov, chairman of the Supreme Court of the Russian Federation, warned against the temptation to make an example out of accused persons in the interests of crime prevention.

The Russian Federation is the largest of the 15 republics making up the Soviet Union.

"Correctness, disregard of procedural form, or any bias under the disguise of achieving general preventive aims of an exemplary' trial are all absolutely intolerable," wrote Smirnov in the communist party newspaper Pravda.

Smirnov's article appeared to be part of a continuing campaign to eliminate abuses in Soviet law practices, and place the rights of defendants on a firmer foundation. A number of prominent jurists and scholars have written about the need to reinforce what is called socialist legality, and the principle of innocence until proven guilty.

Vestiges of the recent past, when accused persons' rights were widely flouted or simply ignored, evidently still remain.

MUST PROTECT INNOCENT

Smirnov cited cases of "judicial errors" linked with sentences passed in inadequately-examined cases.

"Nothing can be more contradictory to the essence of Soviet courts than condemning an innocent man.

"Bias and the so-called accusatory trend", are impermissible for any member of the interrogation and procurator's supervision teams, and still more impermissible for the court which passes sentence and decides a man's fate.

"Every fact of an unjust and unsubstantiated sentence must be subjected to a most thorough checkup, and those guilty of irresponsibility and violation of the law must be punished."

The only basis for conclusions must be "fully and objectively examined evidence with both the circumstances under which the offence took place and the moral makeup of the defendant taken into account."

At the same time Smirnov allied himself with the apparently large number of Russians who believe that parole procedures should be tightened up so that undeserving criminals are not set free until their full time is served.

Parole should be granted, he argued, "only when an offender has really shown good conduct in the place of detention."

TAMBLYN SPECIALS

GELUSIL TABLETS
Absorbent
Antacid
Relieves
Gastric
Hyperacidity
100's
2.25 Value
$1.47

SUDDEN BEAUTY HAIR SPRAY
Crystal Clear with extra hold
99¢

BRYLCREEM HAIRDRESSING
For that well groomed look.
1.09 value ..... 79¢

ABSORBINE JR.
Relieves Muscular Aches & Pains
4-oz.
1.25 value ..... 93¢

CLAIROL NIC'N EASY HAIR COLOR
2.25 Value ... $1.49

PHISO-HEX BACTERIAL SKIN CLEANSER
5-oz. 2.00 Value ... $1.37

Johnson's BABY OIL
Helps to prevent diaper – rash
10-oz.
1.29 value
94¢

Maalox Liquid
Non-Constipating Antacid and Demulcent
12-oz.
1.75 value
$1.17

THESE PRICES EFFECTIVE UNTIL JUNE 20th
FREE! ALL-DAY DELIVERY
268 FRONT STREET 962-2156 BELLEVILLE 962-5158

6th Tyendinaga

6TH TYENDINAGA — Several ladies attended a demonstration party at the home of Mrs. Charlie Treverton on Tuesday evening.

Mrs. Lorne McKenzie attended the Red Cross homemaker's meeting at the home of Mrs. Pearl Drury in Belleville on Friday evening in honor of Mrs. J. Buchanan.

Mr. Percy Lancaster spent a few days last week with Mr. and Mrs. Jack Emerson and family of Centenary.

Mrs. J. Boldrick and Bessie were recent guests of Mr. and Mrs. Arthur Boldrick.

FISH AVAILABLE

The fragmentation of the coast in southern Chile provides one of the greatest fishing grounds on earth, and is relatively undeveloped.

CHOWN LIMITED

JUNE TRADE and SAVE SALE at CHOWN'S

REFRIGERATOR FREEZER
Model 123 L 41
- 67 pound zero zone freezer
- 12 cu. ft. capacity
- Automatic defrost
- Porcelain interior

Trade Now For Only $235.00

REFRIGERATOR APT. SIZE
Model 101 L 41
- 49 pound freezer
- Three shelves
- Magnetic door latch
- 10 cu. ft. capacity

Trade Now And Save $159.00

HEAVY-DUTY RANGE APT. SIZE
Model 20 J 51
- 24 inches wide
- Gleaming porcelain
- 5 year warranty on elements

Trade Price $127.00

PORTABLE TELEVISION
Several models and sizes to choose from. Just right for travel trailer or for the cottage. Personal television.
Prices Start At $134.95

The Amazing Automatic "SELF CLEANING OVEN"
ONLY GENERAL ELECTRIC HAS IT!
Model 39 J 52
30" Electric Range
- Rotisserie and broiler
- Completely Automatic
- Infinite Heat Elements

THE ULTIMATE IN CONVENIENCE
Regular Value $359.95
See It And Buy It Now At Only ..... $299.00 with trade

DEHUMIDIFIER
- 3 models to choose from
- Beat the Summer Heat.
- Removes up to 4 gallons of water per day from the air.

A MUST FOR BASEMENT FAMILY ROOMS
PRICED FROM $89.95

BELLEVILLE Plaza SHOPPING CENTRE
CHOWN'S
CHOWN LIMITED
BELLEVILLE PLAZA — 968-6777
Complete budget terms available. Written service policy. Satisfaction guaranteed.

Whites District

WHITE'S DISTRICT — Mrs. W. A. Jeffery attended the funeral of Harold Jeffery at the Rush Funeral Home, Belleville on Tuesday. Mr. and Mrs. Ernest Jeffery of Cobourg and Mr. Harry Jeffery of Oshawa also attended. Harold, the son of Mr. and Mrs. Everett Jeffery of Cobourg and formerly of Bayside, was fatally injured a car accident.

Mrs. George Bilham is convalescing at her home after being a patient in Trenton Memorial Hospital for a week.

Mrs. Samuel Reid and Margo spent the weekend with Mrs. Reid's sister and her husband, Mr. and Mrs. Lorne Orser of Carrying Place.

MARKS 90th BIRTHDAY

Mrs. James Sandercock celebrated her 90th birthday on Friday. She was the recipient of many birthday cards and good wishes.

She was at home to her friends and relatives at the home of her son Frank and Mrs. Sandercock. Those who called were Mr. and Mrs. Clayton Curtis of Trenton and their visitor. Mrs. Biggs of Brooklyn; Mr. and Mrs. Ernest Curtis, Sidney; Mr. and Mrs. Clayton Taylor, Brighton; Mr. and Mrs. Clifford Dunn, Colborne; Mrs. Hazel Eggleston of Stockvale; and Mr. and Mrs. Alva Meyers of Johnstown.

Demands of War in Viet Nam May Sink U.S. Merchant Fleet

By BEM PRICE

WASHINGTON (AP) — The U.S. merchant marine, already in danger of foundering on the rocks of high operating and construction costs, could go to the bottom over the demands of the war in Viet Nam.

Congress is already feeling the strain as the country is forced to draw more and more on its reserve fleet, composed of ships 20 years old or older, to meet the needs of war.

The House committee on merchant marine and fisheries has been holding hearings on the plight of the merchant marine.

The danger signals were there before the Vietnamese shipping needs became acute. The crisis was caused by labor disputes, cases of indifferent management and a lackluster application of federal maritime policies.

Fundamentally what it all boils down to is this: Should the United States maintain a merchant marine and a commercial shipbuilding industry, and if so, what should be the size of each?

How the question is answered will affect the jobs of 90,000 men now manning or building U.S. flag ships.

Further, the answer will have a vital effect on the country's export - import trade, especially if the ultimate decision be to let foreign ships carry the bulk of the U.S. trade, now valued at around $20,000,000,000 annually.

REASONS FOR PLIGHT

Why the U.S. maritime industry is in its present plight can be summed up in a couple of sentences:

1. It costs, roughly, twice as much to operate a U.S. flag ship as it does to operate an identical ship under foreign registry.

2. It costs twice as much to build a ship in an American yard as it does in, say, Japan.

The high cost of labor is a factor, of course, but only one. There are many others.

An American able - bodied seaman often earns $10,000 a year with overtime. That is three or four times the annual earnings of a seaman on a foreign ship.

For all practical purposes, ships built in U.S. yards are handcrafted by men earning an average of $3 an hour, compared with an hourly wage of $1.70 in Swedish yards and 72 cents in Japan.

There are those within the maritime administration who claim U.S. ships could be built 30 per cent cheaper if operators would accept standardized designs. So far the ship owners have resisted.

The engineers also maintain that labor costs could be reduced if the unions would permit—as Swedish yards do—the use of the dual craft system. Under this system, when a welder runs out of welding work, he can cross union lines and work as a steam fitter.

Only one U.S. yard uses this system, the non - union Avondale Shipyards Inc. of New Orleans. Avondale currently has a $213,000,000 backlog of orders, including 12 highly - automated cargo liners for private ship operators.

In an effort to escape high operating costs, U.S. owners have registered more than 400 ships under the flags of Panama, Honduras and Liberia.

The size and condition of the U.S. merchant fleet often come as a shock to Americans, accustomed to thinking in terms of biggest and best.

There now are 946 ships flying the U.S. flag. The active Soviet merchant fleet is about 1,300 ships.

Of the U.S. total, 300 ships are engaged in domestic trade, an area closed to foreign ships. Of the 646 American ships in world trade, 359 operate under federal subsidies; that is, the federal government pays the difference between U.S. operating costs and the cost of operating a similar ship under foreign registry. This subsidy now amounts to $373,000,000 annually.

There are 270 bulk cargo carriers — tramps — which are unsubsidized. These ships, all built more than 20 years ago, now are approaching the end of their useful economic life.

Whether these tramps should be replaced, chiefly at government expense, is a major part of the debate in and out of government.

Only 8.5 per cent of all U.S. foreign trade now is carried in U.S. bottoms.

ARABS WILL MODERNIZE

The oil-rich Arab country of Kuwait expects to automate its public telephone network by 1968.

KRESGE'S

FATHER'S DAY JUNE 19th

MEN'S
SPORT SHIRTS
Short sleeved sport shirts in sizes S-M-L-XL. Many different ranges and styles to choose from: Neat Prints in Cotton Sateen with regular collar, Checks and Stripes in tapered models and "Jac" styles in plain colors, stripes and panels.
Special 2.98

MEN'S
"JAC" SHIRTS
A sport shirt built for comfort! Short sleeves and a full button front, with permapress in collar. Solid colors and solid color heads with panel fronts. Sizes S-M-L.
Special 3.98

MEN'S
CHINO TROUSERS
Dak style trousers with narrow cut leg and no cuff. Assorted plain colors of beige, black and antelope. Sizes 30 to 38.
Special
3.98

MEN'S
SHIRTS AND SHORTS
Fancy Rib Knit Shirts and Shorts with double seat, taped seams and quality elastic waist. Sizes S-M-L.
Special
3/1.77

MEN'S T-Shirts
Combed Cotton T-Shirts with short sleeves, round neck and hemmed bottom. Sizes S-M-L.
Specil
3 for 2.89

MEN'S SHORT SLEEVED
DRESS SHIRTS
A short sleeved dress shirt in an outstanding assortment of white combed cottons and airweaves. Collars styled to suit any taste; Tab collar, button down collar, regular collars. Sizes 14½ to 16½.
Special
2 for 5.00

FATHER'S DAY CARDS
Select a card for Dad from our fine assortment of Father's Day Cards. You will find a wide choice of cards ranging from Humorous to Sincere. One of these is sure to be right for your Dad ..... 10¢ to 35¢

WRAPPING PAPER
For that special Fathers Day Gift you will want that special Father's Day Paper. Choose from a large assortment of attractive colors and patterns ..... 15¢ and 25¢

MEN'S
Timex Watches
The ideal gift to please Dad on his Day. Choose from a handsome variety of watches at exceptionally low prices. Shock resistant and water-proof models.
Special
7.95 and up

MEN'S
Boxer Shorts
Sanforized Broadcloth Shorts with 11" Elastic Waist in assorted patterns and stripes. Sizes S-M-L-XL.
Special ..... 98¢

MEN'S
Hankerchiefs
Fine quality white handkerchiefs ..... 4/59¢
Fine quality initialed handkerchiefs 3 in a box.
Special, Box ..... 98¢

MEN'S HOSE
First quality stretched or sized hose in plain and fancy assortment of colors and sizes.
Special
2 for 1.00

MEN'S TIES
Fathers love Ties! Pour in Mind and Stock on Types in Solid and Regular styles in large assortment of colors and patterns from which to choose.
Special
1.00

BOXED
CUFFLINK SETS
Value for remembrance! Choose from the following: Tailored, Roma Set, Hand Engraved, and Metallic designs with Tie Tacks, or Tie Clips. White or Yellow finish.
Special 1.98

24" MOTORIZED
BARBECUE
Dad will enjoy his special day with a juicy steak dinner cooked on his own Barbecue. Complete with Hood, Spit, Motor, Grill, Utility Approved. Minor assembly.
Father's Day
Special 12.99

FLAT FOLD BILLFOLD
Billfolds with pockets, bill compartment, ticket and stamp pocket. Choose from English Morocco in Black and Brown, colors and Oak Calf in Light and Dark.
SPECIAL 2.67

OLD SPICE TOILETRIES
The ideal gift for anybody's father!
Please him with a gift from Shulton. Choose from a wide assortment of attractively packaged toiletries at attractive low prices.

SATISFACTION GUARANTEED OR MONEY CHEERFULLY REFUNDED

COMPARE ANYWHERE!

YOU CAN'T BEAT THIS TERRIFIC HOME OUTFIT BUY

3 Complete Rooms OF FAMOUS NAME FURNITURE... For Only!

Deluxe Quality Selected Pieces . . . .

529.85

PAY ONLY $10.00 WEEKLY FOR THE ENTIRE 3 ROOMS

11-Pc. Luxury Foam Living Room Group
- Choice of Deluxe upholstered sofa or bed-davenport, loose foam cushions, matching chair, tables, lamps, mirror, all delivered in a top grade living room suite.
- 2 occasional chairs
- 2 attractive step tables and coffee table.
- 2 attractive table lamps and shades.
- 2 colorful hook rugs.

REG. $299.95
11-PIECES 229.95

Easy CREDIT TERMS

41-Pc. Complete Dinette Group
- Roomy extension table with self-storing centre leaf; deep shirt drawer; sturdy chairs.
- Four comfort-covered, extra sturdy chairs.
- 2 Tables of Lifetite patterns.
- Complete 32 piece dinnerware set and cutlery.

REG. $399.95
41 PIECES 69.95

BONUS ...
DINNERWARE AND CUTLERY SET.

9-Pc. Custom-Built Bedroom Group
- Spacious, luxury-built 5-pc. bedroom suite in choice of hand-rubbed walnut, shantung or teakwood finishes.
- Comprises: 68" Dresser, double clothes chest; bookcase bed and deep-drawer chest.
- Deep spring-filled mattress.
- 54" divan bed spring for added support.
- A pair of pillows, fluffy pillows.
- 2 Bedside Lamps.

REG. $299.95
9 PIECES ... 229.95

OTHER 3 ROOM GROUPS FROM 299.00

BUDGET TERMS QUICKLY ARRANGED

David's

312 FRONT ST
BELLEVILLE
968-5737

Scouting activities

MARMORA CHURCH SERVICE

MARMORA — Marmora Scouts and Cubs Packs paraded to divine service in St. Andrew's United Church on Sunday.

Twelve Cubs and two Scouts received their certificates presented by the leader of A. Pack, Mrs. Doris Vanrobaeys and by Mrs. Jackie Donaldson, leader of B. Pack. Two Scouts Phillip Skelton and Douglas Rothernel received their first year religion and three emblems and Garry Walker received the third year emblem. Rev. J. M. D. McLeod presented these emblems. Mr. Wayne Vanrobaeys, assistant Scout Master presented awards.

Mr. Joe Irish, district commissioner of Moira Valley District and Mrs. Irish, district cub master were present. Mr. Irish addressed the group on work in the church and in the community.

Mr. McLeod preached a sermon and the junior choir led in the service of praise.

LONG AND LEAN

Chile, though 2,600 miles long, has an average width of just 130 miles.

MOVING ?
CALL
BRIDGE DELIVERY SERVICE LTD.
968-6711 or 968-6780

Marmora

MARMORA — Martin Nicholson of Fisher and Porter, Toronto, is former son of Mr. Nemoro, visited friends here Saturday on route to Ottawa and to complete his holidays with his parents, Mr. and Mrs. C. T. Nicholson at Cobalt.

Visiting Mr. Charles O'Connor on the weekend were his son, Tony, and his brother, Mr. Crawford O'Connor, both of St. Catharines.

Information has been received by Mrs. Mary Jones that Mrs. Ada Hoover, formerly of Marmora, is a patient in Civic Hospital, Ottawa.

Spending holidays with Mrs. J. A. Paquet are her son, Mr. Tommy D. Byrnes, Mrs. Byrnes and children of Winnipeg, Manitoba.

Miss Dora Lawrence of Allison and Mrs. Sanford Lawrence spent the weekend at the latter's home.

OVERCROWD CITY

In Calcutta, 20 per cent of the population shares one room with two families, and 17 per cent have no home at all.

Anglo-Rhodesian Talks May Have Escalated Into Negotiations

BY JOSEPH MacSWEEN
Canadian Press Staff Writer

A feeling appears to be growing that the lead-heavy Anglo-Rhodesian "talks about talks" have escalated — to borrow a military term — into negotiations.

The significance of this — is that Prime Minister Wilson would then be permitting negotiations, even if indirect, with rebel Premier Ian Smith, the man denounced last November as a traitor to the Crown.

In announcing the talks April 27, Wilson stressed they would be conducted informally by officials—not by politicians — "directed only to see whether a basis of negotiation positively exists."

However, they now have been going on for more than a month —first in London and then, following a recess for reflection, in Salisbury, and some observers feel they cannot still be regarded as purely preliminary.

There is no question that the Caught in negotiations with Smith is enough to inflame most African leaders and this is one aspect of the criticism of Wilson by Zambia's President Kenneth Kaunda. It is also the background of criticism of Wilson by his own left-wing followers in Britain, some of whom suspect a sellout by the premier.

TAKE NEW LOOK

In any case, the situation was sufficiently equivocal to cause renewed study of the confidences issued following the Lagos conference of Commonwealth prime ministers in January. That emergency conference laid down terms of reference for putting Rhodesia on the road to majority rule.

The communique reaffirmed that "authority and responsibility" for guiding Rhodesia to independence rested with Britain but added that the problem was of wider concern to Africa, the Commonwealth and the world.

In setting up a committee on Rhodesian sanctions, the premiers gave the committee power to recommend a new Commonwealth summit conference when it was judged necessary.

"In any case, the prime ministers agreed to meet again in July if the rebellion has not been ended before then," the communique added.

This conference now appears almost certain to be held in September—not July—and will consider other matters besides Rhodesia. This came about on the initiative of Wilson, who argued that the Anglo-Rhodesian talks indicated a possible end to the rebellion.

Other sections of the communique provide a contrast with actual events since the conference:

"The prime ministers discussed the question of the use of military force in Rhodesia and it was accepted that its use could not be precluded if the proved necessary to restore law and order.

"In this connection the prime ministers noted the statement by the British prime minister that on the expert advice available to him the cumulative effects of the economic and financial sanctions might well bring the rebellion to an end within a matter of weeks rather than months."

The communique also envisages a period of British direct rule for Rhodesia—something that has not happened since 1923 —and this principle, too, appears unrealistic to some observers as time goes by.

Other sources maintain, however, that it is not British concessions but Rhodesian problems that are enhancing the prospect of real negotiations.

The most candid statement in this respect came last week when C. J. Hughes, president of the Rhodesian Associated Chambers of Commerce, told a meeting attended by Rhodesian government ministers that many firms were struggling for existence, suffering heavy losses to keep employees on the job.

KEEP MEAT OFF FIELD

BOMBAY (AP) — Police banned open-air butchers' meat-ege racks within two miles of the international airport here after a vulture wrecked into the jet engine of an airliner. They say hanging carcasses attract vultures and have prescribed a six-months penalty.

Rylstone

RYLSTONE — Lynn Moore, of Spencerville, and Carol Heath, of Rylstone, attended the staff picnic of the Lorne McDougall Insurance Company on Saturday at the beautiful country home of Mr. and Mrs. Stewart McDougall, along the Rylstone road near Belleville. Carol has been a member of the McDougall staff, for nearly a year.

Marilyn Stewart, nurse-in-training at the Civic Hospital School of Nursing, in Peterborough, spent two days last week with her parents, Mr. and Mrs. Raymond Stewart. On Friday evening, they visited Margaret Muliheron and her mother, Mrs. John Muliheron in Stirling.

Miss Irene Ramsey, of Quanamore, and Garland Finch of Rylstone, were guests at the Finch Sherman wedding, in Campbellford United Church Parsonage, on Friday evening.

Mrs. Fred Petherick accompanied her daughter, Mrs. Roland Jackson, and children, of Springbrook, to Stanwood on Thursday, where they visited Mrs. Jackson's grandmother and aunt, Mrs. Daniel Petherick, and Mrs. Murray Petherick.

Mr. and Mrs. Thomas McKeown and their house-guest, his sister, (Illinois), and her husband, Mr. and Mrs. John Duncan, of Hamilton, spent Wednesday at Cornwall, and visited Upper Canada Village. Mr. and Mrs. Duncan returned to Hamilton on Thursday after visiting her brother, Thomas McKeown and sister, Mrs. Bert Solmes of Springbrook, and their families.

Mr. and Mrs. Harry Brunton, of Healey Falls, visited her brother, Harry Moody his wife and daughter on Sunday.

Mr. and Mrs. Cecil Finch and boys, entertained their niece and her husband, Mr. and Mrs. John Collins, and daughters Barbara and Jacqueline, of Toronto, and Dennis Finch, on Sunday.

Sherry Spencer has obtained a position at the Weeping, Peterborough and begins his duties there on Wednesday, this week.

8th Tyendinaga

8th TYENDINAGA — Mr. and Mrs. J. Clarke of Kingston spent a few days with her parent Mr. and Mrs. Elmer Cross.

Master Alan Cross spent a few days with Mr. and Mrs. R. Bamber and girls of Foxboro.

Master Armour and Richard Watson spent the weekend with their grandmother Mrs. J. Cross.

Mr. and Mrs. G. Watson visited recently with Mrs. J. Cross. Mr. and Mrs. C. Boyle and family spent Saturday at the same home.

BELLEVILLE Plaza SHOPPING CENTRE

3 Days Only
THURSDAY
FRIDAY
SATURDAY
JUNE 16, 17, 18

BETWEEN DUNDAS AND BRIDGE STS. AT HERCHIMER AVE.

CLIP & SAVE COUPON DAYS CLIP & SAVE

CLIP THIS COUPON
VALID JUNE 16, 17, 18
This Coupon Worth $1.00
On The Purchase Of
SHIFTS Sleeveless Shifts, washable, green bamboo prints — orchids — fuchsia and dot on grass; prints — rose, lotus, with bell or ruffles. S.M.L. Reg. 3.98.
REITMAN'S

SAVE • SAVE • SAVE
VALID JUNE 16, 17, 18
This Coupon Worth $5.00
On The Purchase Of
Front End Alignment
At The Regular Price of 19.95
WESTERN TIRE

CLIP THIS COUPON
VALID JUNE 16, 17, 18
This Coupon Worth $1.00
On The Purchase Of Any Pair Of
ITALIAN SANDALS
Shalimar Shoe Room

CLIP THIS COUPON
VALID JUNE 16, 17, 18
This Coupon Worth 25c
On The Purchase Of Any
ENGLISH BONE CHINA CUP and SAUCER
COLES JEWELLERS

CLIP THIS COUPON
VALID JUNE 16, 17, 18
This Coupon Worth $1.00
On The Purchase Of An Extra Large
PICNIC BASKET
Rigid, indestructible, 1 year guarantee
Regular Price 4.99
WOOLWORTH'S

CLIP THIS COUPON
VALID JUNE 16, 17, 18
This Coupon Worth $1.00
On The Purchase Of A
WHEEL BALANCE
2 OR 4 WHEELS, at the REGULAR PRICE OF $1.25 PER WHEEL
WESTERN TIRE

SAVE • SAVE • SAVE
VALID JUNE 16, 17, 18
SAVE! SAVE! $4.00
On The Purchase Of A
LORELET HAIR DRYER
REGULAR 29.99
TAMBLYN'S

CLIP THIS COUPON
VALID JUNE 16, 17, 18
This Coupon Worth $1.00
On The Purchase Of
SLEEPWEAR Entire stock of cotton babydolls, nightie pyjamettes, long-length pyjamas, gowns, shift gowns, mens matching pyjamettes. Pink, Blue, Some Maize. S.M.L. Reg. 3.98.
REITMAN'S

SAVE • SAVE • SAVE
VALID JUNE 16, 17, 18
SAVE! SAVE! $5.00
On The Purchase Of A
BROWNE MOVIE CAMERA
REGULAR 19.99
TAMBLYN'S

CLIP THIS COUPON
VALID JUNE 16, 17, 18
This Coupon Worth 50c
FOR AN 8 LB. LOAD of Professional Quality Dry Cleaning, Regularly Priced at $2.50.
Coupon Must Be Presented Attendant on duty from 9 a.m. to 9 p.m.
SPEED QUEEN DRY CLEANING AND COIN LAUNDRY

THE MORE YOU CLIP THE MORE YOU SAVE

CLIP THIS COUPON
VALID JUNE 16, 17, 18
This Coupon Worth $1.00
GIRDLES & PANTY GIRDLES
On The Purchase Of
First quality Girdles and Panty Girdles in Lycra and Power Net. Fully boned, white, average and long-length. Front and back satin panel trim. White. Sizes S.M.L. & X-Large. Reg. 2.98.
REITMAN'S

CLIP THIS COUPON
VALID JUNE 16, 17, 18
This Coupon Worth $1.50
On The Purchase Of
BELL BOTTOMS AND SLIMS
Cotton twill bell bottoms with contrast belt and plain two way knit slim vee jacket. Sizes 12 to 20 in assorted pastels and darks. Reg. 4.98.
REITMAN'S

CLIP THIS COUPON
VALID JUNE 16, 17, 18
This Coupon Worth 15c
With The Purchase Of
½ GAL. ICE CREAM
SHOPETTE
Belleville Plaza and 113 Victoria Ave.

CLIP THIS COUPON
VALID JUNE 16, 17, 18
This Coupon Worth $1.00
With The Purchase Of
TORCAN OR SEA BREEZE
ELECTRIC FAN
WOOLWORTH'S

HITCHON'S
For the Best Piano Deal

WE BUY, SELL AND RENT USED PIANOS
HITCHON'S
340 FRONT ST. BELLEVILLE

WHY YOU MAY HAVE TO PAY MORE FOR DAIRY FOODS

Each year, Canada's dairy farmers get a smaller return for their investment and efforts. Increased costs of operation, equipment and virtually everything a farm needs, plus a very serious shortage of farm labour, are putting dairy farmers out of business at the rate of about 10,000 each year.

Returns to the dairy farmer have not kept pace with increased costs of farm operation.

From May 1954 to the beginning of 1966, in most Canadian markets, the aggregate increase to the dairy farmer was only 2 cents per quart for standard home milk.

Consumer prices of dairy foods have not increased as much as most other food products.

From May 1958 to the beginning of 1966, in most Canadian markets, the aggregate increase in home delivered milk (standard home) was only 5 cents a quart.

Canada's dairy industry is vital to our economic and nutritional health. If dairy foods cost a little more than they used to, they'll still be your best food buy.

Dairy Farmers of Canada

80 Eglinton Avenue East, Toronto 12, Ontario

NOTHING IS BETTER FOR A BAR-B-Q THAN A...

STEAK

THICK TENDER JUICY... from DOMINION

Make it thick, Mom—the way Dad likes it!

It's Dad's day on Sunday and he will love the delicious treat of a thick, juicy, tender steak from Dominion. A tempting barbecued steak garnished with mushrooms and peppers and served with french fries and a fresh 'n crisp salad is sure to be a satisfying success! In fact, any day of the year every Mom can be sure to please her family by shopping at Dominion 'mainly because of the meat'. Dominion meat has the guaranteed quality of natural tenderness, natural flavour and downright goodness! Switch to Dominion today and make Dad's day (and every day!) a sizzling success... mainly because of the meat.

It's a 'NATURAL' for Father's Day Next Sunday!

SHOP WITH CONFIDENCE — All meat and poultry sold at Dominion is inspected and graded by officers of the Department of AGRICULTURE — GOVERNMENT INSPECTION

● GARDEN FRESH PRODUCE ●

Product of the U.S. Canada No. 1 Grade

Carrots 3-lb. bag **39¢**

ONTARIO No. 1 — TENDER & MILD

Green Onions or Radishes 3 FOR 23¢

ICY COLD CUTS OF

WATERMELON ATTRACTIVELY PRICED

PRODUCT OF SOUTH AFRICA — GRANNY SMITH

APPLES 6 FOR 59¢

● SAVE ON FROZEN FOODS ●

YORK FANCY	SPECIAL	YORK	SPECIAL
GREEN PEAS 12-oz.	49¢	APPLE PIE 24-oz.	43¢

● MIX 'EM, MATCH 'EM ●

York Fancy Peas, Green Beans, Cream Corn Mixed Veg., Seasoned Fr. Cut Green Beans or 10-oz. tin

PEAS & CARROTS SPECIAL 8 FOR $1.00

DELICIOUS COUNTRY GIRL

APPLE PIES 3 FOR $1.00

Get Your Bolero CUP THERM-O-WARE

This Week's Colour! LIME

ONLY 39¢

Keeps things HOT or COLD longer!

☆ GUARANTEED UNBREAKABLE!
☆ DISHWASHER SAFE!
☆ STAINPROOF!

Beautiful Bolero Completers too!

IT'S MAINLY BECAUSE OF THE MEAT

Delicious Ideal for Bar-B-Que

CHUCK STEAKS lb. **59¢**

IDEAL FOR MEAT LOAF OR PATTIES

Fresh Ground CHUCK lb. 63¢

MAPLE LEAF V.P. ½'s COOKED

PORK BUTTS lb. 99¢

Schneiders	Simcoe Rindless	Essex Assorted
RED HOTS	Breakfast Bacon	LUNCHEON MEATS
lb. pkg. 59¢	lb. pkg. 99¢	lb. pkg. 79¢

YORK IN TOMATO SAUCE

BEANS WITH PORK 28-oz. tin 5 FOR SPECIAL $1.00

AYLMER CONDENSED TOMATO SOUP	10-oz. tin 8 for	SPECIAL $1.00
NESCAFE — 24c OFF INSTANT COFFEE	10-oz. jar	SPECIAL $1.65
CLEAN UP THE COTTAGE AJAX CLEANSER	2-lb. 2 for	39¢
4 FLAVORS LI'L ABNERS DRINKS	48-oz. tin 3 for	89¢
7 VARIETIES — ROYAL INSTANT PUDDING MIXES	Reg. Pkg. 2 for	33¢
KINGS CHOICE APPLE JUICE	48-oz. tin	3 FOR $1.00
CAP'N CRUNCH CEREAL	11-oz. pkg.	45¢
5 VARIETIES — BICK'S RELISHES	11-oz. Jar 3 for	89¢
MIX 'EM MATCH 'EM — BICK'S YUM-YUM MUSTARD OR Sweet Mixed Pickles	3 for	$1.00
FOR SUMMER SALADS — MONARCH SALAD DRESSING	16-oz. Jar	39¢
MONARCH SALAD DRESSING	32-oz. Jar	59¢

Exclusive at Dominion

GRAND PRIX

CANADA'S NEWEST SOFT DRINK!

A NEW LOW PRICE!

A NEW TASTE THRILL!

Cut Beverage Costs 12 10 oz. CANS 95¢

Stock the Cottage! 24 CAN CASE 10 oz. CANS $1.85

11 EXCITING FLAVOURS!

Home Needs

Lady Scott Printed FACIAL TISSUES 150 in a pack 3 FOR 79¢

Anchor Hockings Milk White Cups 8-oz. size 10¢ each

BELLEVILLE SHOPPING CENTRE

OPEN THURSDAY AND FRIDAY 'TIL 9 P.M. EVERY WEEK

VALUES EFFECTIVE 'TIL CLOSING SATURDAY, JUNE 18th

BELLEVILLE SHOPPING PLAZA AND 25 VICTORIA AVENUE

WE RESERVE THE RIGHT TO LIMIT QUANTITIES.

—ALL MERCHANDISE GUARANTEED TO GIVE 100% SATISFACTION—

DOMINION

Daily Newspaper Association Offers Statistical Bonanza

TORONTO (CP) — Twenty-two per cent of the households in Prince Albert, Sask., have a fish for a pet. In New Glasgow, N.S., fewer than one per cent have.

That's the kind of information that generally is useful only as a conversation stopper—but if you happen to be a fish-food manufacturer planning a big marketing campaign, it could be invaluable.

It's also a sample of the kind of detail available in a new book brought out by the Canadian Daily Newspaper Publishers Association in an effort to present for the first time in one place a comprehensive statistical picture of 81 key Canadian marketing centres large enough to be served by a daily newspaper.

The result of 18 months' analysis of statistics gathered from about a dozen sources, it presents an estimated 100,000 facts, many never before published.

It's the kind of material that advertising and marketing officials—at whom it is aimed primarily — say has been lacking in Canada.

ANALYZES MARKETS

"Marketing is moving out of its flying - by - the - seat - of - your-pants era and anything that will permit a more scientific analysis of potential markets is bound to benefit both the producer and the consumer," says an official of the Tisdale, Clark and Leahy Co., a public relations agency.

"When you consider that something like 25 of every 30 new products launched now never make it, it's obvious that a more scientific approach based on reliable statistics can keep everyone time, money and trouble."

R. A. Binford, general manager of the CDNPA, says the seven-pound volume was designed to provide advertisers, businessmen and, incidentally, governments with an authentic source of standard statistical data about Canada's major markets.

The book is believed to be the first of its type in the world that goes into such detail of the areas it examines.

In addition to its potential value for advertising companies and businessmen, Mr. Binford says it could prove invaluable for overseas trade officials and business students, not to mention people who simply like to browse through obscure facts.

The book, which costs $25, has been sent to advertising agencies and will also be available at newspaper offices in the 81 designated areas.

Much of the material was drawn from the Dominion Bureau of Statistics, but it includes information never before taken from DBS files.

To compile the figures, an estimated 200,000 t a b u l a t i o n s and calculations were made through MacDonald Research Ltd., the organization that sifted the basic material.

For each city, 63 different statistical columns are used and the book includes 40 other columns of tabular information on each of 12 regional marketing areas served by daily newspapers.

The loose - leaf pages will be revised continually as further information becomes available, but Mr. Binford says much of the basic information will stand up for years as an accurate guide.

"Population and demographic p a t t e r n s are changing constantly, but they take several years to make a noticeable shift," he says. "The book, for example, bases some of its figures on the 1961 census. These figures can be brought up to date very accurately by adding the general six - per - cent population increases experienced since then."

The 63 columns of information on each city examine in detail:

—Population statistics, including age, sex, religion, ethnic origin, occupation, education, marital status and size of family;

—Housing, including types of dwelling, how many are rented, how many are mortgaged, the number in various value categories and how they are heated;

—Personal income, including how many inhabitants are in various income groups, how much disposable income they have and how often they get paid and what day;

—Types of public transportation and inter-city connections;

—Municipal tax rates;

—Retail sales, showing shopping hours, sales by businesses, number of banks and shopping centres;

—Manufacturing, i n c l u d i n g number of employees in different jobs and value of shipments by various - sized establishments;

—Household head's working hours, how long it takes him to travel to and from work, how he travels and where he eats his lunch;

—Car ownership by model and ownership of 40 household facilities ranging from" rifles, color television sets and summer cottages to electric blankets;

—Climate range and hospital beds;

—Number of major chain stores;

—Pet ownership.

In all, says Cockfield, Brown and Co., advertising agency, the book—officially called Canadian Markets Data Manual—offers a comprehensive list of comparative statistics not previously available in Canada.

In addition,/to helping plan specific advertising campaigns, it will prove a boon in research, an official says.

Bonarlaw

BONARLAW — Mr. and Mrs. Ernest Boyd and family are moving to the Jones home at Bonarlaw.

Mrs. C. L. McKeown, Mrs. H. Rowe and Mrs. W. J. Barlow were among those who attended the graduation exercises on Monday evening at Kingston General Hospital. Miss Anne Rowe of Hamilton was one of the graduating class.

Miss Margaret Brown of Kingston spent holidays with Mrs. A. V. Brown and friends.

Mr. and Mrs. Bert McCoy visited Mr. and Mrs. Garland McCoy of Toronto over the weekend.

Mrs. Chris Bateman spent a few days with Mr. and Mrs. Stewart Mitchell of Wooler.

St. Mark's W.A. held its June meeting at the home of Mrs. Arthur Burkitt.

Mr. and Mrs. Mel Heath of Orillia were weekend guests of the former's parents, Mr. and Mrs. Everett Heath.

Mr. and Mrs. W. Burkitt attended the funeral of John Morrison of Oshawa on Saturday.

GOLDEN WEDDING CELEBRATION

A dinner party at Havelock hotel was held Tuesday evening to observe the golden wedding anniversary of Mr. and Mrs. Blake Ketcheson of Trent River.

Four of their five children were present: Mrs. Ross Bailey (Thelma) of Belleville; William of Campbellford; Mrs. Gordon Bailey (Vera) of Harold; and Mrs. Russell West (Maria) of Stirling. Their son Elwood is in Vancouver.

Mr. Ketcheson and the former Margaret Murray farmed in Rawdon Township until 1949 when they retired to live in Marmora.

In 1953 they moved to Trent Bridge where they operate parkside cottages for tourists.

Cuban Sugar Harvest Down

HAVANA (Reuters) — Cuba's sugar harvest this year is expected to be some 650,000 tons less than the amount required to meet commitments in bilateral trade agreements and the needs of internal consumption.

With about two weeks left until the end of the harvest, the country has produced 6,446,013 tons with little prospect of a final yield of much more than 6,450,000 tons. Last week's production was 9,876 tons.

A total of 4,750,000 tons has already been pre-sold in trade agreements this year and a further 350,000 to 400,000 tons are needed for internal consumption.

THE LITTLE WOMAN

© Kay Features Syndicate, Inc., 1966, World rights reserved.

"I know YOU'D never remember today is our anniversary!"

WORTH MART DISCOUNT STORES

FREE METER PARKING WEDNESDAY AFTERNOON AND THURSDAY AND FRIDAY NIGHTS

FREE DRAW ON A "HARLEY-DAVIDSON" SPORTCYCLE

NOTHING TO BUY — JUST COME IN AND FILL OUT THE FORM. Cycle on display in the store. Draw takes place June 30th.

Purchased From Jerry's Motorcycle Sales, Foxboro

FATHER'S DAY JUNE 19th

MAKE WORTH MART YOUR HEADQUARTERS FOR ALL YOUR GIFTS AND CARDS

OLD SPICE FOR MEN

GIFT SET BOXES

OLD SPICE TRAVEL SET 2¾-oz. Aftershave Lotion & Shave Talc 1¾-oz. 1.32

OLD SPICE 3 PIECE SET Leather in Tube 4¼-oz. After Shave Lotion 2½-oz. Spray Deod. 2¼-oz. 1.99

OLD SPICE 2 PIECE SET After Shave 4¾-oz. Cologne 4¾-oz. 2.69

PLUS A COMPLETE ASSORTMENT OF INDIVIDUAL ITEMS OF OLD SPICE

DOOR BUSTER

— THURSDAY ONLY —

Men's Short Sleeve SPORT SHIRTS

SEE THE BIG ASSORTMENT OF MADRAS, STRIPES, PLAINS, HI-BOY COLLARS, REGULAR COLLARS AND BUTTON DOWNS. SIZES S.M.L.

REG. VALUES TO 3.98

WORTH MART DISCOUNT PRICE

1.88

AIR CONDITIONING FOR YOUR SHOPPING COMFORT

TIE & PUFF SET

Matching Tie and Puff Set in the latest Fashion (Paisley). Good color assortment.

WORTH MART DISCOUNT PRICE .. 1.87

MEN'S QUALITY DRESS HOSE

In a Gift Box. Stretchy Roomy Wool Astron. Complete range of colors. Sizes 10 to 12.

Reg. Value 1.50 WORTH MART DISCOUNT PRICE 1.38

MOVIE CAMERA

Kodak 8 mm Camera with easy loading, adjustable lens, viewfinder, compact and easy to use and guaranteed.

WORTH MART DISCOUNT PRICE 19.88

THE IDEAL GIFT!

SOCK & TIE SETS

Socks with matching Ties in gift type package. Good color assortment in sizes 10 to 12.

WORTH MART DISCOUNT PRICE 1.77

KEEP COOL WITH A TORCAN

ELECTRIC FAN

WORTH MART DISCOUNT PRICE 5.88

CUTEX OILY

POLISH REMOVER

Contains Pure Lanolin.

Reg. Value 75c. WORTH MART DISCOUNT PRICE ..... 59¢

SPECIAL!

BLUE LINED ENVELOPES

Reg. 10c for Pack of 18

WORTH MART DISCOUNT PRICE ..... 2 pkgs. for 10¢

TABLE CLOTHS

Plastic Table Cloths Ideal for home, cottage or picnics. Asst. colors, 54x54.

WORTH MART DISCOUNT PRICE ..... 37¢

Ladies' First Quality Seamless Mesh

NYLONS

Sizes 9½ to 11.

Reg. Value 59c WORTH MART DISCOUNT PRICE 4/1.00

BARBEQUE FIRE STARTER

Quick starting, clean, odorless and safe.

Reg. Value 35c 16-oz. can. WORTH MART DISCOUNT PRICE ..... 26¢

MARSHMALLOWS

Delicious Toasted Coconut Marshmallows. 7-Oz. Bag

WORTH MART DISCOUNT PRICE ..... 44¢

9 x 12 ROOM SIZE RUG

Suburban Room Size Rugs for Dens, Living Rooms and Bedrooms- Non-Skid Back.

Reg. Value 39.95 WORTH MART DISCOUNT PRICE 28.77

BIG BARGAINS EVERY DAY AT WORTH MART

SATISFACTION GUARANTEED WORTH MART DISCOUNT STORES

The Intelligencer

BELLEVILLE, ONTARIO, WEDNESDAY, JUNE 15, 1966

Ottawa at A Glance

By THE CANADIAN PRESS

TUESDAY, June 14, 1966

Labor Minister Nicholson told the Commons longshoremen are expected to return to work at Quebec ports Thursday as a result of an agreement worked out under the mediation of Prime Minister Pearson.

The agreement was signed by both parties and Mr. Nicholson was confident it would be accepted by all involved.

The Canadian Pharmaceutical Association said in a brief to the Commons drug prices inquiry that present drug charges are justifiable and proper.

The Commons started study of the government's proposed $300,000,000 fund for health research.

Several doctor-MPs said the amount is too little to get training and research facilities up to the level needed in a growing country.

The House approved the resolution after several hours of debate and moved on to the Canada Assistance plan.

That plan to co-ordinate and increase certain public assistance programs was still under debate at adjournment time.

WEDNESDAY, June 15

The Commons meets at 2:30 p.m. to discuss supplemental 1966-67 spending estimates, starting with veterans affairs. The Senate meets at 3 p.m.

Govt. Transfer In Quebec On Thursday

QUEBEC (CP)—The government of Quebec will be handed over to Union Nationale from Liberal control Thursday, the two party leaders said following a three-hour meeting Tuesday.

Premier Jean Lesage said he will hand his resignation to Lieutenant - Governor Hugues Lapointe at an unspecified time Thursday morning.

Daniel Johnson, leader of the Union Nationale, said he will be sworn in as premier at 2:30 p.m. EDT Thursday.

The Union Nationale won 55 seats in the provincial general election June 5, the Liberals won 51 and two independents were elected.

Mr. Johnson said he will make public the names of his cabinet half an hour after the swearing-in ceremony.

The two leaders announced the next session of the legislature will open Sept. 6.

At a press conference after the meeting, Mr. Johnson said he advocates the abolition of the legislative council, Quebec's upper house, "even though it is made up largely of Union Nationale members."

Quebec is the only province in Canada which still has a separate upper house.

Reorganization Bill Approved By Senate

OTTAWA (CP)—The government's complicated reorganization bill, which sets up new government departments and changes the responsibilities of a number of cabinet ministers, has been approved without amendment by a Senate committee.

It is slated to receive third reading today in the upper house and could be given royal assent later this week.

Last Thursday, Conservative senators threatened to kick up a storm of protest over the bill, which they said should have been hiked into several pieces of legislation.

But the hassling and committee consideration dealt with the bill swiftly Tuesday, along with another piece of legislation to provide further federal funds for rural development.

The senators made one minor change in the bill, providing a time limit for the minister dealing with it to report to the Commons.

The Senate also passed a bill which amends the Yukon Territory Act to increase the indemnities of members of the territorial council.

CGE Given Extension to Select Site For Second Heavy Water Plant

OTTAWA (CP) — Announcement of the site for Canada's second heavy water plant has been put off 15 days but this time the delay probably is due more to intense competition than to technical and financial problems.

Mines Minister Pepin told the Commons Tuesday Atomic Energy of Canada Ltd. has given Canadian General Electric until June 30 to select the site for its 500-tons-a-year plant due to go into production by mid-1969.

The delay, he said later in an interview, would not affect the production target date and is the final extension.

While the company requested the extension for "extensive examination of sites," there is considerable speculation that the need for extra time arose mainly from late offers by two provincial governments to provide special power sources for the plant.

The Ontario government announced Thursday it would build a $15,000,000 plant using lignite to supply steam and power if the heavy water plant was built at Cochrane, about 110 miles north of Cochrane. Lignite is a low - grade coal abundant in Northern Ontario.

OFFER FROM SASK.

Monday, the Saskatchewan government offered a similar plant, although the type and location were not mentioned.

Informed sources here say General Electric is considering sites in four provinces—Quebec, Ontario, Saskatchewan and Alberta.

Mr. Pepin was asked about this in the Commons Tuesday but said it would be unwise to speculate when asked specifically whether Estevan, Sask., and the Quebec site—in the Gaspe—still are in the running.

"There could be a surprise for a lot of people," he said later outside the House, but added any advance indication of the site would have to come from General Electric.

Canada's first heavy water plant now is in the final stages of construction at Glace Bay, N.S., and it also has its problems. It is unlikely the Deuterium of Canada Ltd. installation will meet its July 31 operation target. Technical problems are expected to delay initial production by two or three months at least.

HAS FINANCIAL PROBLEMS

Deuterium of Canada also has run into a financial problem but this is in connection with a proposed extension to the present plant, not the final payoff.

The company has a five-year contract with AECL to supply 1,000 tons of heavy water at $30.50 a pound. It has asked for an increased contract bringing it into line with the General Electric figure of 5,000 tons over 12½ years, at an average price of $18.15 a pound.

Atomic Energy of Canada has agreed to increase the contract provided Deuterium of Canada can show proof of financial ability to build the extension of its present plant.

Today was supposed to have been the deadline for production of this proof, but the date was extended last week to July 15.

Kidney Machine Of New Design Is Developed

KINGSTON (CP)—An artificial kidney machine of new design has been developed locally with the help of Kingston General Hospital doctors.

The designers, Siemenson Mechanical Products Ltd., said Tuesday the machine is "more efficient, easier to operate and cheaper" than those in the U.S.

Dr. Peter Morris and Dr. C. F. D. Ackman of Kingston worked with engineer Chris English to design the machine.

The artificial kidney, called a dialysis machine, is used to remove waste products from the blood when a patient's own kidney has failed.

Business Briefs

By THE CANADIAN PRESS

RECALLS DEBENTURES

Trans-Canada Pipe Lines Ltd. announced in Toronto it is redeeming all outstanding five-per-cent convertible subordinated income debentures due June 1, 1988, at 105 per cent of the principal amount, plus accrued interest from June 2.

START PRODUCTION

Production of padded instrument car panels has started at the new Goodyear Tire and Rubber Co. plant in Owen Sound. Now employing 300 persons, another 200 are to be added when production expands to other auto interior parts next month.

ANNOUNCES BONDS

Ontario Hydro announced Tuesday a new $50,000,000 bond issue to refund maturing debts and finance expansion. It consists of 25-year, six - per - cent bonds, maturing April 15, 1991.

PIGMIES REVOLT

The Bwamba and Bakonjo tribes of jungle pigmies have rebelled against the kingdom of Toro in Uganda and set up their own kingdom called Ruwenzururu.

WHY GIRLS LEAVE HOME (to get married)

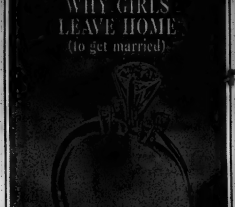

Model TR 117350—$350, from the "Diamond Treasure" Collection

created by

COLUMBIA

See this and other glorious diamond treasures priced from $100 to $6,000.

RONALD KEEL JEWELLER

296 FRONT ST. AT VICTORIA AVE.

Visit us for your free brochure "How to Select your Diamond"

Design Copyright

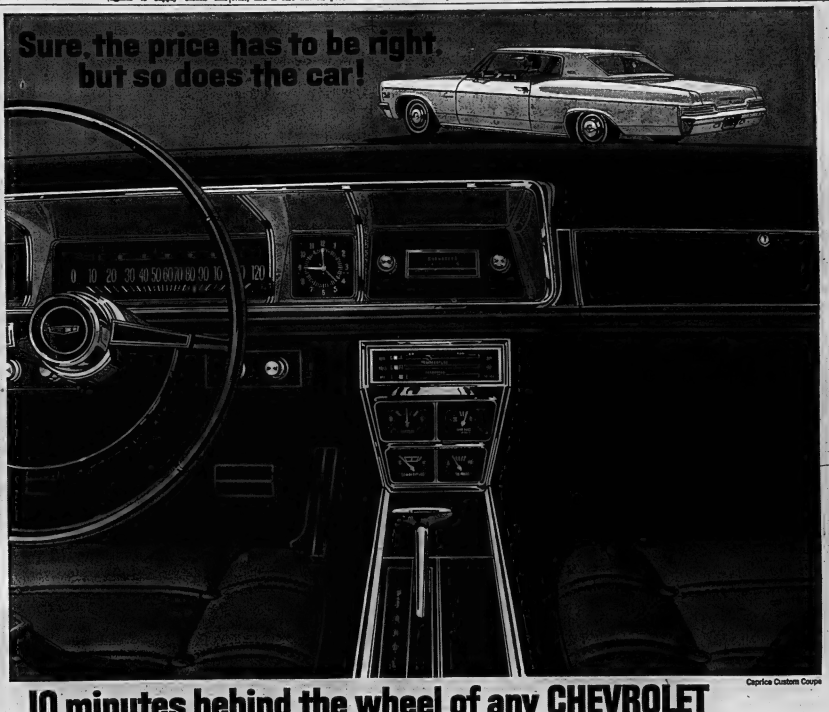

Caprice Custom Coupe

10 minutes behind the wheel of any CHEVROLET will prove how right the car is...

10 minutes with your CHEVROLET dealer will show you the wonderful deal!

Go ahead, prove it! Tell your Chevrolet dealer you want to test drive a new Chevrolet. Before you get going, look it over, bounce on the foam-cushioned seats, stretch out, wiggle your toes in the carpeting. Now, start up and move out. Try that rough stretch of road. Chevrolet does ride Jet-smoother. Take it onto the highway. Feel the surge of Chevrolet power (155 hp with standard Six and 195 hp with standard V8 model). Take her 'round a sharp curve. Chevrolet sits firm and steady. OK, you've proved it—Chevrolet is the right car! Now, go back and talk deal. It'll be great, because this is The Hottest Year In Chevrolet History—the year when more Canadians than ever before are buying Chevrolets. That means your Chevrolet dealer can give you the best all 'round deal: a low, low new-car price, the highest trade-in allowance and delivery on the spot! Well, have you got 20 minutes to spare?

THE HOTTEST YEAR IN CHEVROLET HISTORY

CHEVROLET GM

C-11468

AUTHORIZED CHEVROLET DEALER IN BELLEVILLE:

TRUDEAU MOTORS LIMITED 31-45 STATION STREET BELLEVILLE 968-6767

Be sure to see Bonanza over channel 11 at 9 o'clock Sunday night.

TV ENTERTAINMENT

WEDNESDAY

- An NBC special on "guerilla warfare" in Guatemala is shown tonight at 9 o'clock as channels 3 and 8 present "The Undeclared War."
- More winners of the CBC's recent musicians' talent competition will appear on Festival at 9:30. Classical selections will be performed by the final four winners of the competition — channels 11 and 12.
- An NFB document on the behind the scenes activity of Max Ferguson's popular radio show is scheduled to be presented on NFB Presents — channels 11 and 12 at 10:30.

6.00—News, Weather, Sports (11) (13)
6.30—News, Weather, Sports (9) Wild, Wild West (11) (13)
7.00—Death Valley Days (3) Lassie (8) (9) (7) Let's Go To The Races (8) Batman (8)
7.30—Virginian (3) (9) Lost In Space (3) (10) Hogan's Heroes (7) Mountie (11)
Mr. Adams (Africa (11) (13) Batman (13)
7.45—Comment (11) (13)
8.00—Bewitched (7) Mr. Favorite Martian (8) Wagon Train (11) (13)
Misty (12)
8.30—Beverly Hillbillies (3) (7) (10)
MOVIE: "Christopher Columbus" (9)
Branded (9)
Dream of Jeannie (11) (12)
Bewitched (13)
9.00—Perry Mason (3) (8) Let's Make Deals (7) Telescope (11) (13)
Ferry Place (12)
9.30—Rowan and Martin (3) (8) (9)
Ivy Valley (11) (13)
CBC (12)
11.00—News, Weather, Sports (9) (11) (12)
11.15—MOVIE: "Summer Stock" (13)
11.20—MOVIE: "It's Always Fair Weather" (3)
Johnny Carson (7)
11.30—Johnny Carson (8) (9)
MOVIE: "Six - Day Bike Rider" (13)
11.35—"Up Periscope" (11)
11.45—Wicked Ship (9)
MOVIE: "Woman In Dispute" (13)

AT THE BELLEVILLE DRIVE-IN — Stanley Baker, who portrays an embittered South African society lawyer assigned to defend a native tribesman against a charge of attempted murder, discusses the case with his client, Ken Gampu, in this scene from Joseph E. Levine's exciting adventure-drama, "Dingaka," which closes tonight at the Belleville Drive-In Theatre. 2nd action-packed feature also in color, "The Skull" features Peter Cushing, Patrick Wymark and Christopher Lee.

AT THE PARK — "It's A Real Ghost" — That's what the young stars of American International's "The Ghost in the Invisible Bikini" are frightened of in scene from the comedy thriller opening Thursday for its first Belleville Showings at the Park Theatre. Stars from left, in front, are Claudia Martin, Piccola Pupa, Aron Kincaid, Nancy Sinatra and Mary Hughes.

AT THE BELLE — Today — Co-starring with James Stewart in the Delmar Color Adventure drama, "The Flight of the Phoenix", opening Today at the Belle Theatre, Richard Attenborough and Peter Finch, leading British Star. The first evening performance begins at 2.00, 6.45 and 9.10 at the Belle Theatre in Belleville.

RADIO

CJBQ — BELLEVILLE

AM — 800 FM — 97.1 m/c

WEDNESDAY

4.00—Canadian News Round-up. Reports from across Canada.
4.10—Genial Dave Charles is here till 8.30 with his disc and conversation. The parsons that prey. Dial 968-2.
5.00—The Pet Shop. Where we found animals as well as those to be given away are announced daily.
5.30—Sports Round-Up. On! The Quinte District's complete sport guide with Lee Journet.
5.35—Interlude for Dining. Pleasant melodies to relax by.
6.00—Supper Hour News Report.
6.05—Lee Journet reports.
6.10—In the Spotlight with Jack Davies.
7.05—At The Top" continues with Dave Charles.
9.00—News Report. Tonight, "The Peoples Republic of the east" by Patrick McDougall.
10.00—CBC National News.
11.15—The Late Show. Pleasant late night melodies with Chip Lovering.
12.30—CJBQ News Final.

THURSDAY

6.00—Tom Hoskings gets "Up With The Sun" and keeps you informed and entertained til 9 a.m.
8.00—CJBQ Morning News Report.
8.15—Overnight Sport Results with Jack Davies.
10.10—Pleasant music and conversation with Tom Hoskings. Phone milkovitch Lee Journet.
11.10—"Why Not Call" Tom Hoskings answers the phone til 12.30.
12.15—CJBQ News. Phil Flagler reports.
1.00—Famous keyboard artists are heard on Piano Portraits. At Hall hosts.

BOUNDARY IS MOUNTAIN

The boundary between Uganda and the Congo Republic is formed by a small mountain range called the Buwenzori.

THEATRE FEATURE TIMES

AT THE BELLE — James Stewart, Richard Attenborough, Peter Finch, Harry Kruger, Ernest Borgnine in "The Flight of the Phoenix" (Film in Delmar). In Color by Deluxe: 2.00 - 6.45 - 9.10.

AT THE PARK — Academy Award Best Supporting Actor Martin Balsam, James Rosario, Barbara Harris 1.15 - 3.25.

AT THE BELLEVILLE DRIVE-IN — (Show starts at dusk) "Dingaka" — color, Stanley Baker, Juliet Prowse, Ken Gampu. "The Skull" — color Cushing, Patrick Wymark, Christopher Lee

TV-Radio Column

Closeup of $10,000 Bills Feature of CBS Special

By CYNTHIA LOWRY

NEW YORK (AP)—Network television's news departments, somewhat ironically, find it easier to cover Sally a war on the other side of the world than some activities crowded into a few blocks in downtown Manhattan.

There are more than 1,300 different stocks traded on the New York Stock Exchange alone, and the really important news to viewers any day from that place is whether the particular stocks he owned went up or down. It is absolutely impossible to crowd this detailed information into even an hour-long news roundup.

But television can—and did Tuesday night—introduce viewers to a lesser, frantic and unexpectedly dramatic place that narrator Harry Reasoner called "the capital of capital."

The program on CBS called agination.

Wall Street: Where The Money Is opened with a closeup of some $10,000 bills and a shoel securities and closed with a shot of a mutual fund executive ordering 10,000 shares of an unidentified stock.

We never got a tip on the market, but we did get a fastpaced tour of the financial community.

One of the most interesting sections of the program was a brief documentary following the sale of a $30,000,000 bond issue. It showed four financial syndicates bidding for the issue and it built up like a stage drama as the rivals attempted to cut under each other's offer.

Altogether, it was a lively, thoroughly understandable presentation of an off-beat subject. It was presented with wit, intelligence and considerable im-

Movie Column

Agreed Before Marriage Sacrifices Would Be Made

By BOB THOMAS

HOLLYWOOD (AP) — She's making a television series in Universal City. He's filming a western movie at Kenab, Utah. Is this the way to start a marriage?

"Naturally we don't like being apart," says green-eyed Kathryn Hays, who became the wife of Glenn Ford in March. "But we realized the hazards of having two stars' careers and agreed before we married that we would make sacrifices if we had to.

"Glenn knows how much my career means to me. I've worked too hard to give it all up now."

So Kathy remains here to star in the new NBC series, Frontier Road West, while her husband, a native of Portland, Ore., is gallivanting over the Utah range in The Long Ride Home. It might be added that the pair did not rush int; marriage. Both had been wed previously and they waited until two years after they had first met at a Hollywood dinner party.

Both had children — she an eight-year-old daughter, he a grown son by his marriage to Eleanor Powell.

HAD HOUSE BUILT

Not the least of their problems was Glenn's pad. He built a house entirely to his own specifications—as a bachelor. How could it accommodate a wife and young daughter?

"It can't, so we are building on," Kathy said.

After a session as one of New York's highest-paid models, she moved into acting and worked most of the television capitals of New York and Hollywood, plus four Broadway shows. Now she's a regular in The Road West.

"What's It about?

"It's a dramatic series that is located in the West," she said with care (the term "western" is shunned out here.) "Barry Sullivan is a widower . . ."

It began to take on a faintly reminiscent ring. But Kathy assured that The Road West is no Bonanza.

"I wouldn't be doing the series if it was just another western," she said. "I play a doctor, so that gives me something more to do than hold someone's horse.

CO-OPERATE ON TV

Nine shows of the TV circus series Hippodrome, video-taped in England by an American producer, are an Anglo-American cooperative production for the world market.

AT THE PARK — It's A Fright — So exclaim Nancy Sinatra and Aron Kincaid in scene from "The Ghost In The Invisible Bikini" in color, opening Thursday at the Park Theatre for its first Belleville showings.

Queensboro

QUEENSBORO — Mr. John Barry of Ottawa spent the weekend with his parents, Mr. and Mrs. Frank Barry.

Mr. and Mrs. Floyd Wood of Oshawa were weekend guests of Mr. and Mrs. Allan Sager.

Mr. and Mrs. Don Martin and children of Belleville have returned home after a week's holiday with Mrs. R. A. Sager.

Mr. and Mrs. Fred Deveau and baby of Oshawa spent the weekend with Mr. and Mrs. George Gordon.

Mr. and Mrs. John Alexander spent the weekend with friends in Frankford.

Mrs. Harry Sager of Ottawa is spending a few days with Mr. and Mrs. Bruce Leslie.

Mr. and Mrs. Albert Sager and family of Ottawa visited relatives here on the weekend.

Mr. and Mrs. C. A. McMurray spent the weekend at their cottage at Weslenchon Lake.

NAME BALKANS

"Balkan" is derived from a Turkish word meaning "mountain."

ADULT ENTERTAINMENT

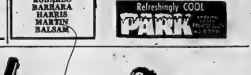

LAST DAY
"A THOUSAND CLOWNS"
JASON ROBARDS
BARBARA HARRIS
MARVIN BALSAM

AT REGULAR BELLE PRICES

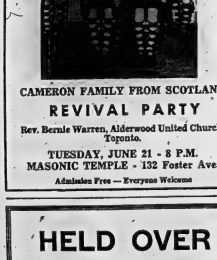

CAMERON FAMILY FROM SCOTLAND

REVIVAL PARTY

Rev. Bernie Warren, Alderwood United Church, Toronto.

TUESDAY, JUNE 21 - 8 P.M.
MASONIC TEMPLE - 132 Foster Ave.

Admission Free — Everyone Welcome

HELD OVER
FOR YOUR ENJOYMENT
Ike, Bob & Rog
"The Huckermen"
PLUS THE BEAUTIFUL
"CLARE DUBACK"
MAKE UP A PARTY AND
JOIN YOUR FRIENDS AT
THE
SunValley
MOTOR INN

LAST TIMES TONIGHT
BOX OFFICE OPENS 7.45 P.M.

Belleville DRIVE-IN THEATRE
SHOW STARTS AT DUSK

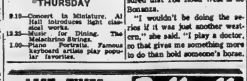

Adult

Starring PETER CUSHING PATRICK WYMARK

Joseph E. Levine presents
Dingaka
in Color
Eastman Process
STANLEY BAKER
JULIET PROWSE

Starts THURSDAY — All Color Action Show!

JOSEPH E. LEVINE presents
"The 2nd BeST SeCReT AGeNT in the whole wide world"
TECHNICOLOR

GUY MADISON • Pat Lee
GUNMEN OF THE RIO GRANDE
A Lippert release

Free! 60 Million! LUCKY GREEN STAMPS

play MATCH THE LUCKY GREEN STAMP

FULL PARTICULARS & RULES ON ENTRY BLANKS AVAILABLE FROM CASHIERS

Win! BIG STAMP PRIZES

MANY CERTIFICATES FOR

ONE MILLION STAMPS
500,000 STAMPS
200,000 STAMPS
100,000 STAMPS
50,000 STAMPS
25,000 STAMPS
15,000 STAMPS
1,500 STAMPS

Free! 25 INCH RECTANGULAR WESTINGHOUSE COLOUR TV SETS

• RED or BLUE BRAND BEEF •

SPECIAL! LOBLAWS PROTEN*

Steaks or Oven Roasts

BONELESS NIAGARA BROIL LB. 82¢

BONELESS BOSTON BROIL LB. 85¢

SPECIAL! LOBLAWS PROTEN* Boneless Canadian POT ROASTS LB. 59¢

SPECIAL! LOBLAWS PROTEN* KEY CLUB STEAKS LB. 89¢

SPECIAL! BURNS — VAC PAC Rindless Side Bacon 1/2 LB. PKG. 98¢

SPECIAL! SWIFT'S PREMIUM—VAC PAC WIENERS 1/2 LB. PKG. 55¢

SPECIAL! BURNS ASSORTED—SLICED COOKED MEATS 12-OZ. PKG. 69¢

LOBLAWS PROTEN* BEEF
BOSTON - NIAGARA - DENVER
PENTHOUSE - MANHATTAN
ALL BONELESS & EASY TO CARVE
*REG'D USER OF T.M.

SPECIAL! ASSORTED FLAVOURS

JELL-O JELLY POWDERS 4 3-OZ. PKGS. 45¢

MATCH THE STAMP SPECIAL! ALL 49¢ VARIETIES — BETTY CROCKER

CAKE MIXES 2 PKGS. 83¢

SPECIAL

BOLD DETERGENT GIANT PKG. 89¢

SPECIAL! HOSTESS BISCUITS

CHOCOLATE GRAHAMS 12-OZ. 44 BIS. PKG. 33¢

MATCH THE STAMP SPECIAL! KERNEL FANCY WHOLE

NIBLETS CORN 3 12 FL. OZ. VAC. TINS 57¢

SPECIAL! KELLOGG'S CEREAL

APPLE JACKS 15-OZ. PKG. 43¢ 2 7-OZ. PKGS. 65¢

SPECIAL! CUDNEY CHOICE UNSWEETENED

APPLE JUICE 3 48 FL. OZ. TINS 83¢

SPECIAL! DAINTY INSTANT.

FRIED RICE 2 12-OZ. PKGS. 69¢

SPECIAL! AYLMER CHOICE

PEAS and CARROTS 2 14 FL. OZ. TINS 37¢

SPECIAL! Frozen Turkey, Chicken, Beef or Boneless & Kidney

SWIFT'S MEAT PIES 4 8-OZ. PKGS. 97¢

SPECIAL! LOBLAWS KITCHEN PRIDE

Lemon Meringue Pie EACH 55¢

SPECIAL! LOBLAWS

VALENCIA CAKE EACH 39¢

SPECIAL! HOSTESS

CREAMY TOFFEE 7-OZ. CELLO BAG 49¢

SPECIAL! LOBLAWS

Golden Layer Cake EACH 35¢

FRESH NEW CROP! SWEET & JUICY! SO NUTRITIOUS!

SEEDLESS NAVEL ORANGES LARGE SIZE DOZ. 69¢ MEDIUM SIZE DOZ. 53¢

THE FINEST FROM CALIFORNIA! DELICIOUS WEEKEND TREAT!

APRICOTS NO. 1 GRADE QUART BOX 39¢

GARDEN FRESH FROM FLORIDA! SWEET TENDERLOIN NEW CROP!

FRESH CORN No. 1 GRADE 5 LARGE COBS 39¢

S.A. FANCY GRADE! SPRING HARVESTED! CRISP, JUICY FLAVOUR!

GRANNY SMITH APPLES 5 LARGE SIZE 49¢

PRICES EFFECTIVE JUNE 15, 16, 17, 18

LOBLAWS

GOLDEN BOOK ENCYCLOPEDIA
VOLUMES 11 & 12 NOW ON SALE EACH 99¢

The Famous Samsonite FOLDING TABLE $5.98

PLASTIC SURFACE • TUBULAR STEEL LEGS

WITH PURCHASES TOTALING $25.00 WORTH CASH REGISTER TAPES
Sold elsewhere at $10.95
YOU GET STAMPS TOO

50 EXTRA STAMPS — SPW & SPAN
50 EXTRA STAMPS — INSTANT TROOP
50 EXTRA STAMPS — PARTY MINTS
25 EXTRA STAMPS — MARGARINE
25 EXTRA STAMPS — DOUBLE TOBACCOS
25 EXTRA STAMPS — PICNIC HAM
25 EXTRA STAMPS — GRAPEFRUIT JUICE

25 EXTRA STAMPS — PEAS
25 EXTRA STAMPS — FOILWRAP
25 EXTRA STAMPS — TUNA FISH
25 EXTRA STAMPS — SCOTTIES
25 EXTRA STAMPS — PINEAPPLE
25 EXTRA STAMPS — SQUARE MEAL
25 EXTRA STAMPS — PAPER NAPKINS
25 EXTRA STAMPS — FROSTED MIXES
25 EXTRA STAMPS — COOK BOOKS
25 EXTRA STAMPS — CLARK'S SOUP
25 EXTRA STAMPS — DUTCH CLEANSER

25 EXTRA STAMPS — LUX
25 EXTRA STAMPS — FRUIT COCKTAIL
25 EXTRA STAMPS — PICKLES
25 EXTRA STAMPS — Dorset Mixed Pickles
25 EXTRA STAMPS — OLIVES
25 EXTRA STAMPS — SWEET RELISH
25 EXTRA STAMPS — KETCHUP
25 EXTRA STAMPS — SANDWICH BAGS

25 EXTRA STAMPS — STRESS WHEAT THINS
25 EXTRA STAMPS — LIBBY'S BEANS
25 EXTRA STAMPS — FROZEN FRENCH FRIED POTATOES
25 EXTRA STAMPS — BOURA CHEESE
25 EXTRA STAMPS — CREAM CHEESE
25 EXTRA STAMPS — BOOTS BREAD
25 EXTRA STAMPS — CUCUMBERS
25 EXTRA STAMPS — POTATOES
25 EXTRA STAMPS — TOMATOES

DOUBLE YOUR MONEY BACK MEAT GUARANTEE

POWER MOWERS AND OTHER SUMMERTIME ITEMS SELL QUICKLY WITH WANT ADS!

LOW COST CLASSIFIED ADVERTISING RATES

On ads of 20 words OR over the charge is 4½ cents per word per insertion. 3 cents per word second insertion and 2 cents per word for each consecutive insertion.

10% discount allowed if paid within 5 days of receipt of bill.

The monthly rate is 50c per word

CLASSIFIED SEMI-DISPLAY ADVERTISEMENTS

Translated $1.25 per inch per insertion. Contract $1.00 per col. inch per insertion.

COMING EVENTS — $1.50 per insertion for 50 words or less and 4 cents per word per insertion for each word over 50.

MEMORIAL SERVICE CARDS OF THANKS AND MEMORIAM — $2.00 for ten count lines or under 12 cents for each additional line.

LEGAL NOTICES, AUCTION SALES, BANKRUPTCY AND ASSIGNMENT NOTICES, MEMORIAM AND CARDS OF THANKS are NOT taken over the phone.

BOX NUMBERS 50c if picked up at Intelligencer Office — $1.00 if replies are mailed

— NOTE —

PLEASE READ YOUR ADVERTISEMENT

Classified advertisements are taken over the phone as a convenience. The Advertiser should read his ad the first day it appears and report errors in time for the next insertion. The Intelligencer is responsible for only one incorrect or omitted insertion for any advertisement and then only to the extent of a "make good" insertion.

— DEADLINES —

CLASSIFIED WORD ADVERTISING

will be accepted until 10:30 a.m. the same day of publication, with the exception of Saturday.

SEMI - DISPLAY ADVERTISE-MENTS must be in the office by 4 p.m. the day previous to publication date.

THE DEADLINE for Word Advertisements for Monday is 4 p.m. the previous day.

The same deadline above apply to the cancellation or an advertisement.

IN MEMORIAM, BIRTHS NO-TICES, MARRIAGE NOTICES, COMING EVENTS, CARDS OF THANKS etc., will be accepted until 11 a.m. the day of publication. Monday through Friday and until 12 p.m. Saturdays.

CALL

962-9171

WANTED MALE

DESIGN DRAFTSMAN

For a position in the Plant Engineering department in a chemical plant.

Graduation from a recognized school of technology or equivalent education, and a minimum of three years mechanical drafting experience, preferably in a chemical plant engineering department required.

Good salary commensurate with experience and excellent employee benefit plans offered.

Reply in writing stating experience, salary required and other pertinent information to:

Personnel Manager,
Union Carbide Canada Limited
Chemicals and Resins
Box No. 395
Belleville, Ontario

Jul12-21

WE REQUIRE YOUNG MAN FOR ORDER WRITE-UP DEPARTMENT

We have in mind a man 25-45 years of age, who is ambitious and would be given to a younger person who will serve in every department in sales.

Ability to read drawings would add substantially to your value.

Qualified applicants can be assured of ample opportunity to advance in any one of several departments.

In initial letter state age, education, experience if any, and salary expected. Application can be arranged.

Personnel Manager
STEPHENS-ADAMSON MFG. CO. OF CANADA LIMITED
P.O. Box 220
Belleville, Ontario

Jul14-21

ROUTE-SALESMAN TRAINEE

22 - 35 Years — Grade 10 Education. — Guaranteed Salary — Chauffeur's Licence Essential — Apply Manager

SUNSHINE UNIFORM SUPPLY CO. LTD.

4A EVANS STREET
4 TO 6 P.M.

Jul14-tf

PART TIME JANITOR. WORKS nights weekly, Wednesday, Saturday and Sunday. Apply Janitor Quarters, Bayview Secondary, Apply to Ron Ayr 7-... Jul7-21

WANTED MALE

WANTED
Foreman

—To Manage our Simonis and Shamrocking Dept.
Should have substantial experience in this trade.
Guaranteed Salary and Steady Employment.

Apply to —

BELLEVILLE MINIT CAR WASH
190 DUNDAS ST. E.
BELLEVILLE
(Mr. Jack Embleton)

Jul15-21

CHEMICAL STILL OPERATOR, 24 years or over to learn. Shift work involved. Apply P.O. Box 265, Belleville. Jul7-21

SALESMAN

Standard Brands Ltd. requires an aggressive Sales Representative for an established territory. Contacting Retail and Wholesale Grocery Trade.

Applicants must be age 25 to 30, married, have a car, high school mature experience an asset, but will consider a man with less experienced.

Good starting salary, full benefits, pension plan, car expenses reimbursed.

Apply by letter only, providing complete resume in confidence to

BOX 30-A
THE INTELLIGENCER

Jul11-13-tf

LINCOLN SCHOOL OF WELDING

Night and Day Courses Are Now Available
392-4826

Feb-6-tf-m-w-f-tf

RETIRED COUPLE (HANDY man) need live free apartment, duty hours per month. Lounsbury Place, R. R. 3, Trenton. Jul10-13-20

TV ELECTRONICS NEEDS MEN

Help yourself by a well-paid career in TV Electronics. Graduate these areas annually. Write for free booklet, "Careers in Electronics". Enquiries now.

RADIO COLLEGE OF CANADA
481 Eglinton Ave. West, Toronto 12, Ontario
Jul10-13-17-20-22-24-27-29

PARTNER WANTED — HAVE A 32 KENWORTH TRACTOR with contract. Applicant must be a competent operator and have small capital for investment. Apply Ken Hamilton, R.R. 1, Milton. 31 Wilkins St.

Jul13-21

WE REQUIRE

TWO OR THREE YOUNG MEN, HIGH SCHOOL GRADUATES, FOR TRAINEES IN ESTIMATING AND SALES DEPARTMENT OF GENERAL MANUFACTURING FIRM

We have in mind a man 25-40 years of age who is ambitious and would be given to a younger person who would serve in every department in industry.

Aptitude to ordinary mathematics important, and ability to read drawings would be helpful and desirable but not qualifications.

Initial training may mean shifting to other departments to acquire knowledge of operations.

Qualified applicants can be assured of ample opportunity to advance in any one of several departments.

In initial letter state age, education, experience if any, and salary expected. Appointments can be arranged.

STEPHENS-ADAMSON MFG. CO. OF CANADA LIMITED
P.O. Box 220
Belleville, Ontario

Jul14-21

WORM PICKERS FOR WALTZ. Phone 962-7118 after 4 p.m.

Jul14-tf

YOUNG MAN WITH CHAUFFEUR'S LICENCE required by Wray Motors Limited, Apply to Front St. Jul13-21

THOSE CLEAN CUT YOUNG men to train at food waiters. Must be over 18 years. Excellent remuneration. Write P.O. Box 347 Belleville. Jul13-21

WANTED FEMALE

If you are serious about increasing your income, I can offer you the means to earn upwards of

$7,500. PER ANNUM

YOU MUST BE: Bondable, age 25 or more, well dressed, conscientious, ambitious, self dedicated.

WE OFFER: Sole agency for international organization. Complete training programme. Car, expense account, security and company benefits.

For Confidential Interview Contact

Mr. Bell
Area Manager
A.G.F. Management Ltd.
288 Bloor St. West, Toronto

Jul9-12-13

LADIES FOR LIGHT CLEANING during evenings. Modern to Phone 962-9171 for The Shop-per-ette.

Jul14-21

SALESLADY FOR store. Apply in own handwriting, stating age, marital status, phone number, age, marital status, and experience, if any, and hours available. Write P.O. Box 30, Intelligencer.

Jul14-21

WANTED — BABYSITTER for working mother, 5 days, 9 a.m. to 5 p.m. Must be fond of children and have own transportation. Apply 5 Dundas St. E. Jul14-21

WANTED — BABYSITTER for working mother, 5 days, 9 a.m. to 5 p.m. Must be fond of children and have own transportation. Apply 5 Dundas St. E. Jul14-21

WANTED FEMALE

LARGE TRANSPORTATION FIRM requires part-time billing clerk, during evenings, Monday through Friday, 6 p.m. to midnight. Good hourly rate. Minimum $3.50 per evening. Reply Box A-68 The Intelligencer.

Jul9-21

EXPERIENCED WAITRESS, FULL time. Apply in person to Noble-ton Cafe, 180 Front Street, Belleville. Jul13-21

WANTED FOR DAY WORK, waitress, neat appearance. Apply Bayshore Restaurant, 1 Front Esplanade. No phone calls please. Jul13-21

WANTED MALE OR FEMALE

GARMENT PRESSER

Must Be Experienced

$2.00 PER HOUR

WRITE BOX A-23
THE INTELLIGENCER

Jul11-13-15

EMPLOYMENT WANTED

ROTO-TILLING, CLEAN CELLars, snow moving, no odd jobs. Phone 962-7106. Keep trying. Jul14-tf

EXPERIENCED BABYSITTER will care for small child in her home while mother works. 968-6819. Jul14-tf

WAYNE SMITH, INTERIOR, EXterior painting, wallpapering, workmanship. Phone anytime 962-7385. Jul14-tf

WILL DO YOUR SPRING cleaning inside or outside, exterior, basement. Truck available. 962-4782. Jul14-tf

CARPENTRY REPAIRS AND alterations, roofing, attention to small jobs. Reasonable rates. H. Pallister, 41 Dundas St. E. 962-2661. Jul14-tf

S. F. HUBBS, INTERIOR EXTERior decorating, free estimates, free estimates, 968-6326 after 5. Jul14-tf

MacDONALD ROOFING AND waterproofing. Phone 962-3102. 30c per ft. 962-3102. My17-1m

TEACHERS WANTED

TEACHERS FOR RAWDON T.S.A.

Rawdon T.S.A. Board requires teachers for the school term commencing September 1969 for the following grades: Principal for a three teacher school.

Salaries Schedule to be set.

Apply stating qualifications, experience and age of each and expected to

A. C. O. REID,
Sec.-Treas.
Stirling, Ont. R. R. 3.

Ap15-tf-w-f-tf

ACCOMMODATION WANTED

SCHOOL TEACHERS WISHES TO rent modern two or three bedroom house in country. Will board maintain for out of town pupils. Phone 962-7118 after 6 p.m. Jul14-tf

4 ROOM APARTMENT AND bath on Church St. Must be home with laundry facilities required by mature couple. Apply 1 or 13. Reasonable 962-0825.

Jul11-13-tf

WANTED TO RENT BY QUIET couple, lower apartment or small house with basement or small garden. Write Intelligencer, Box 31. Jul14-21

WANTED— 3 BEDROOM HOUSE, in the Belleville, Trenton, Stirling area. Contact Jury or Auction Service, Write P.O. Box 1, Stirling or Marchmont St. Kingston, Ontario or telephone 962-2811. Jul14-21

3 BEDROOM APARTMENT, JULY 1st or August 1st. Reply Box 29 Intelligencer. Jul14-21

WANTED TO RENT TWO OR three bedroom apartment or house, preferably with garage and garage. Must be reasonable. Will maintain. Phone 962-9171. Jul9-tf

ROOM AND BOARD

ROOM AND BOARD FOR GENTlemen. Phone 962-5496. Jul14-tf

ROOM WITHOUT BOARD FOR lady. 54, wrenday, Yeomans St. 962-0428. Jul14-tf

COMFORTABLY FURNISHED room, gentleman. Downtown. Phone 962-6521. Jul10-tf

LARGE LIGHT HOUSEKEEPING East Hill. Suitable for 2 Girls. Kitchen privileges. Jul14-tf

BRIGHT CLEAN ROOM IN PRIvate home, suitable for girl. Close to Secondary School, parking space. 962-6880. Jul14-tf

ROOM AND BOARD ON BUS line for gentleman. Phone 962-6880. Jul14-tf

ROOM AND BOARD, FOR GENtleman only. 962-6880. Jul14-tf

COMFORTABLE FURNISHED bedroom, private home, central location, suitable gentleman or senior gentlemen preferred. References. 962-0879. Jul11-tf

WANTED

HORSE DRAWN GRADER, 962-5863 after 5 p.m. Jul14-21

USED PIANOS. WE HAVE A number of customers in need of Spinets, Consoles and Grands. Deliveries 25-30-31st after 5 p.m. or Saturdays. Jul14-21

RESPONSIBLE PARTY WISHES to rent a 3-way trailer, for one week period, starting July 5th. Phone 962-9171 after 5 p.m. Jul14-21

300 - 350 ACRE FARM WITH buildings in Prince Edward district of ten — fifteen miles of Belleville. Write Box 29 Intelligencer. Jul7-tf

WE WILL PAY CASH or SELL BY AUCTION

Anything of Value
Licensed Auctioneers. —
Liquidators — Appraisers
962-7128

Jul10-tf

FOR CASH — HOUSE TRAILER, 30 to 40 ft. long, suitable to convert to an office. Apply Box A-44 The Intelligencer. Jul6-tf

RIDE DAILY TO MARMORA AND back. To arrive by 8:00 a.m. Phone 962-6109 after 5 p.m. Jul14-21

WANTED TO BUY OLD VIOLIN. Phone 962-6109 after 5 p.m. Write Box 29 The Intelligencer. Jul14-21

TO LET

SMALL, FURNISHED APARTment, Apply 37 Yeomans St. Jul14-21

THREE ROOM FULLY FURNISHED, heated, apartment. Draper, Coleman blankets, stove, fridge, separate entrance. Apply 148 Bridge St. E. Jul14-21

LARGE ONE BEDROOM APARTment, Front Street, Belleville. Laundry facilities. TV hook-up. Available July 30th. If approved. Phone 962-7706. Jul14-tf

SMALL HOUSE IN THE COUntry, 5 miles north of 401 Hwy. Rent $75 per month. Phone 1. Chl after 5:30 p.m. 968-6626 Jul7-tf

2 BEDROOM APARTMENT, NEWly decorated, modern, stove, fridge, heat supplied, $75. 962-6241. Jul14-tf

THREE BEDROOM HOME close to downtown, school and churches. Available immediately. 962-5544. Jul14-tf

APARTMENTS TO RENT. BACHelor, one bedroom and two bedroom. Apply 24 Bridge St. E. or phone Jim Shiloh 962-3472. Jul14-tf

OFFICE TO RENT IN DOWNtown area. Some furniture including modern. Phone Jim Shiloh, 962-3472. Jul14-tf

WHY RENT WHEN YOU CAN buy your own home for $500 down. From $7,500. Doug Grant Limited, 962-2-3-4-5. Jul14-tf

3 ROOM UPPER APARTMENT for rent. Heat supplied, stove, fridge, hot water supplied. Apply William St. Not suitable for children. Available from July 1st to June 15. 968-6913. Jul7-tf

OFFICE SPACE FOR RENT. FIVE hundred square feet, heated, air conditioned. Rent $75.00 per month. 962-0907. Jne-1m

3 BEDROOM APARTMENT, HEAT, light, water supplied, $85. 968-6819 after 5 p.m. Jul14-tf

STORES FOR RENT. WESTGATE Plaza, Bayshore Shopping Centre, sporting goods, offices, etc. 962-2-3-4-5. Jul14-tf

FURNISHED, HEATED, ONE BEDroom apartment, suitable for lady. East Hill. Private bath and entrance. Phone 962-6109. Jul14-21

3 ROOM LOWER DUPLEX, NEWly decorated, stove, fridge, hot and Victoria, $90, heated, 962-2661. Jul14-tf

UNHEATED 3 BEDROOM UPper duplex, stove, fridge, hot water supplied, $70. Apply 156 Bridge St. E. 962-2661. Victoria and Carl Trust Co. 968-6417. Jul7-tf

BACHELOR APARTMENT, FURNished, heated, private entrance, two business girls. Phone 962-9444, 962-6109. Jul14-tf

FURNISHED 3 ROOM APARTment, heated, private bath. Good East Hill location, $117. Phone 962-6109. Jul10-21

3 ROOM SELF-CONTAINED apartment, Ground floor, newly decorated, private entrance, suitable for married couple. Phone 962-6109. Jul14-21

3 BEDROOM UPPER HEATED, modern apartment, Refrigerator, stove, hot water supplied, broadloom, pool, adjacent to bus stop, store and restaurant. Corner of Dundas, Charles and Queen St's. 962-6109. Jul14-21

3 BEDROOM UPPER DUPLEX, 3 piece bath, hot water supplied, $100. Apply 156 Bridge St. E. Catharine St. 968-7106. Jul7-tf

6 ROOM TERRACE UNIT, 3 BAthroom, $150. Heat and hot water monthly. Can be used for professional offices. 962-2-3-4-5. Jul14-tf

ONE BEDROOM SELF-CONTAINED apartment, heated, private entrance, fridge, if required. Garden lot and garage. 962-6109. Jul14-21

WELL APPOINTED ONE BEDroom apartment, heat and hot water supplied, $100. Apply Mohawk Gardens, 962-6109. Jul14-21

ONE BEDROOM HEATED APARtment large living room, dining room, kitchen, bathroom, Broadloom throughout. Apply 156 Bridge St. E. Charles St. 962-2944. Jul14-tf

3 ROOM UPPER APARTMENT, heat, hydro, water, $104, stove and fridge if required. Apply 156 Bridge St. E. Maple Court. Furnished. $75. month. 962-2-3-4. Jul7-tf

2 NEW DELUXE APARTMENTS
295 PINNACLE ST.

2 bedrooms each. Large living room, dining room, kitchen with fridge and stove, tile bathroom, electric heat, quality throughout, electric heat.

AVAILABLE NOW
NOW IN. MONTHLY
968-5529 DAYTIME

Jul11-tf

MODERN FURNISHED OR UNfurnished, 4 bedroom semi-detached, Broadloom throughout. Available July 1. $90. 962-9003 after 6 p.m. Jul7-tf

AVAILABLE JULY 1st
LARGE, BRIGHT, 2 BEDROOM APARTMENT

— Refrigerator
— Stove
— Janitor Service
— Heated
— Washing Facilities

RENT $105. MONTHLY

Apply to Superintendent in Apartment No. 11

CORNER YEOMANS and BENJAMIN STS.

Jul7-tf

NEW OFFICE SPACE
227 FRONT STREET AT ROLUFF'S
962-6161

Apr6-w-f-m-tf

18,000 SQUARE FT.
Clear Span
WAREHOUSE
20-ft. Ceiling
$390. MONTHLY
962-4977 nights
Trenton 392-2027 days

My18-w-f-tf

3 BEDROOM APARTMENT
Living Room, Dining Room, Kitchen,
$85. MONTHLY
1 HIGHLAND AVE.
962-1929

Jul14-21

ONE BEDROOM APARTMENT, heated, newly decorated, private entrance, fridge, stove if required. Corner of Bleecker and Bridge. Available immediately. 962-7101. Jul13-tf

TO LET

FIVE ROOM APARTMENT, CLOSE to downtown, available immediately, $90.00. Also three room apartment, $75.00 per month. Belleville Real Estate Limited 962-2-3-4. Jul14-tf

MODERN, HEATED, 3 BEDROOM apartment, Broadloom throughout, Refrigerator, stove and TV set. Apply 9 Jack Allen Drive. 962-6109. Jul13-tf

ONE BEDROOM UPPER APARTment, heated, tile and hardwood floors. Quiet. Adults only. Apply 962-7071. Jul13-21

3 BEDROOM APARTMENT, AVAILable July 1. Large lot, garage, fenced yard, close to schools, 4-piece bath. Heated. 962-4977. Jul13-tf

LARGE UPPER APARTMENT, clean, newly redecorated, suitable for children. Adults, no pets. Phone 962-5487. Available immediately. Jul13-tf

3 ROOM UNFURNISHED UPper apartment, suitable for couple. Furnished heated apartment, 3 rooms and bath $75. Phone 962-6109. Jul14-21

3 ROOM FURNISHED APARTment, light housekeeping. Close to downtown. 962-7106. Jul7-tf

TWO BEDROOM APARTMENT, heated, fridge and stove supplied, $100. Apply 156 Bridge St. E. Victoria and Carl Trust Co. 968-6417. Jul7-tf

BACHELOR APARTMENT, FURnished, heated, private entrance, two business girls. Phone 962-9444, 962-6109. Jul14-tf

FURNISHED 3 ROOM APARTment, heated, private bath. Good East Hill location, $117. Phone 962-6109. Jul10-21

3 ROOM SELF-CONTAINED apartment, Ground floor, newly decorated, private entrance, suitable for married couple. Phone 962-6109. Jul14-21

3 BEDROOM UPPER HEATED, modern apartment, Refrigerator, stove, hot water supplied, broadloom, pool, adjacent to bus stop, store and restaurant. Corner of Dundas, Charles and Queen St's. 962-6109. Jul14-21

3 BEDROOM UPPER DUPLEX, 3 piece bath, hot water supplied, $100. Apply 156 Bridge St. E. Catharine St. 968-7106. Jul7-tf

6 ROOM TERRACE UNIT, 3 BAthroom, $150. Heat and hot water monthly. Can be used for professional offices. 962-2-3-4. Jul14-tf

ONE BEDROOM SELF-CONTAINED apartment, heated, private entrance, fridge, if required. Garden lot and garage. 962-6109. Jul14-21

WELL APPOINTED ONE BEDroom apartment, heat and hot water supplied, $100. Apply Mohawk Gardens, 962-6109. Jul14-21

APARTMENT, HEATED, 3 BEDroom, living room and dining room facilities from July 1 to September 1st. 962-6107. Jul14-tf

MAIN FLOOR

Formerly Occupied By
The Intelligencer at
160 Front Street

* 2,000 Sq. Feet of Space
* Counters
* Washrooms
* 2 Private Offices
* Opposite City Hall.

WRITE BOX A-13
THE INTELLIGENCER

F13-tf

COTTAGES TO LET

COTTAGE ON NORTH SHORE, Grove Lake, Madoc, Ontario, available July 1st. Sleeps eight and five 2 weeks August. 962-6109. Jul14-21

EAST LAKE, HOUSEKEEPING cottages, modern, fully equipped, convenience. Boat, $50. weekly. Phone 962-6109. Jul14-21

WEST LAKE, HOUSEKEEPING cottages, accommodates 3 individuals, $40. weekly. Phone 962-6109. Jul14-21

3 BEDROOM COTTAGE WEEKend. Stubbs Lake. Available July 4th. 962-6442. Jul14-tf

ON CONSECON LAKE, FULLY furnished cottage, sleeps eight. Good swimming and fishing. Trenton 392-3521. Jul14-21

COMFORTABLE HOUSEKEEPING COTTAGES
Only 10 minutes from Belleville. Fishing, Swimming, Bowling, Large Safe Beaches, Boat Launching
RATES $30. to $50. WEEKLY
LINSAC RESORT
962-6109
For information and Reservations
Phone Weekdays 477-3185

Jul14-21

BEDROOM COTTAGE ON Consecon Lake, connections, sandy beach, boat. Available July 1st. Phone 962-6109. Jul14-21

3 COTTAGES PAPINEAU LAKE 3 bedroom modern cottages on sandy beach. 968-6027. Jul14-tf

FRASER'S LODGE, NORTHPORT, Lake Ontario, Prince Edward. Modern housekeeping cottages. Phone 962-6109. Jul14-21

HOUSEKEEPING COTTAGE — screened porch, fireplace, boat. North Port area. Picton 476-2525 evenings. My27-19tf

HOUSEKEEPING COTTAGES ON Marble Lake, Bon Echo. Modern conveniences. Good fishing. For information and reservations write Wilfred Perry, R. R. 2, Actinolite, Ontario or telephone Actinolite, Ontario 969-4422 after 5 p.m. Jne3-1m

ONE AND TWO BEDROOM FURnished cottages, with modern conveniences, on Lake Ontario, Consecon. Apply Mrs. Frederick Sexsmith, Redeerville Road, R. R. 1, Consecon, Ont. Phone 392-3521. Jne3-1m

MYERS' CAVE LODGE CABINS, Bancroft, Ontario, housekeeping cottages, modern conveniences, boats, canoes, outboard motors, good fishing, sand beach, playground on Marble Lake. Highway 62 and Write Lac Lodge, Bancroft, Ontario or telephone 332-2151. Jne3-1m

HOUSEKEEPING COTTAGES, 2 and 3 bedroom, Bon Echo. Boat, store on premises, good fishing. Apply Mrs. Sandy Jackson, Bon Echo. My17-1m

COTTAGES TO LET

THREE BEDROOM COTTAGE, living room, dining room, Good bathroom, Broadloom throughout, Refrigerator, stove, TV set. Available July 31 until September 1st. $125. per week. Phone 962-6107. Jul14-tf

TRAILERS FOR RENT

12-FOOT TRAILER, SLEEPS 4. 962-7264. Jul14-tf

14 — SHAVER, TRAILER, SLEEPS 4, Holiday Time only. 962-6109. Jul14-21

FOR SALE

BABY CARRIAGE, $60. 962-7123.

TWO TRICYCLES, EXCELLENT condition. 962-6153.

BOY'S BICYCLE, STUDY COACH large 24 inch tubes. 962-5023.

CAPRI WILL BE ENTERED FOR 1969 crop of hay at the Hastings Plowing Match, Tuesday, July 15th. Anyone wishing to have hay entered, 968-6627. Jul14-tf

BOWLING EQUIPMENT, INCLUDing barber chair, 8 mirrors, 8 lights, 2 shampoo bowls, 2 hair-dryers, 2 sinks, wash basin, floorcovering, Phone 962-6109 or Front Street, Belleville. Jul14-tf

GENE'S STANDARD BICYCLE, 3 Speed. 962-5481. Jul13-21

OUTSIDE WHITE PAINT, $5.95 per gallon. Phone 962-6109. Jul14-21

ONE WALL TO WALL CARPET, 1966 crop of hay at the Hastings Plowing Match, Tuesday, July 15th. Anyone wishing to have hay entered, 968-6627. Jul14-tf

BOWLING EQUIPMENT, INCLUDing barber chair, 8 mirrors, 8 lights, 2 shampoo bowls, 2 hair-dryers, 2 sinks, wash basin, floorcovering, Phone 962-6109 or Front Street, Belleville. Jul14-tf

MOTOR BIKES USED

300 CC HONDA
50 CC HONDA
S-90 CC HONDA
NO DOWN PAYMENT

BOOTH'S RADIO
170 FRONT ST.
968-3785

Jul5-26

ELECTRIC HOT WATER TANK, 220 thermostat control, 30 gal. $20. 962-6109. Jul14-21. 962-6109. Jul14-21

ONE BEDROOM SUITE, COMPLETE with chair and mirror, $60. 962-7123. Jul14-21

FRUIT
wood dining room suite, Broadloom, Refrigerator, Fridge, living chair and mirror, 962-7382. Jul14-21

50 CC. HONDA, KICK START. Excellent condition. Phone 962-6109 carrier, 968-7840 between 5 - 6 p.m. Jul13-21

GENERON BABY PRAM. Phone 962-6109. Quilted canopy, reversible mattress, excellent condition. All in top condition. Jul14-21

Girl's bicycle $15. 968-5220. Jul14-21

90 HONDA 150 CC FOR SALE. Phone 962-6109 after 5 p.m. Jul14-21

90 HONDA, KICK START. Phone 962-6109 after 5 p.m. Jul14-21

HAMMOND ORGAN WITH L-25 Leslie. Excellent condition. Priced less than half original cost. 968-6109. Jul14-21

HAY ELEVATOR, EXCELLENT condition. Phone 962-6109. Jul14-21

USED CAMPING TRAILER, COMfortable, Reasonable. Wallaceburg 398-3660 after 5 p.m. Jul13-21

HAY STANDING ABOVE 1966 crop. Mostly Alsike and Brome. Phone 962-6109. Jul14-21

GENERON STEEL BODY CAR-rier. Excellent condition. $15. 968-6267. Jul14-21

HOUSEHOLD CLEANING AND baths weather weaver. Phone 962-6109. Jul14-21

LADY'S CCM BICYCLE AS new. 962-6109. Jul13-21

GIRL'S SPRING COAT, WINTER coat, summer dress, dresser, crib, swing, night - lite, 962-6109. Jul13-21

Clearance Sale

SAVE UP TO 90%
OVER 500 SETS
CUSTOM SEAT COVERS
Variety of Patterns and Materials
Reg. Value to $29.95
SALE PRICE $1.49
CANADIAN TIRE
Charge It
Instant Credit
348 COLEMAN ST.
968-6701

Jul15-16-18

ALUMINUM Awnings? Windows? Doors?

TRY
BRUCE MAY MFG.
DIAL 968-6080
½ Mile East of Belleville
On Kingston Rd.

"Everdure" 22-gallon copper hot water tank, complete with lead and bottom. Brand new, never used. Phone 962-6109. Jul14-21

Jackets ..... $50.
Portable Ping Pong Table ..... $30.
968-7462

Jul13-21

SHASTA — GOLDEN FALCON RAMBLER
USED TRAILERS
GLENDALE MOBILE HOMES
Hwy. 2 Cobourg
RICHARD TAYLOR SALES
Phone 372-1151
Trenton 392-1151

Ap1-w-f-m-tf

FOR SALE

BARBER EQUIPMENT INCLUDING CHAIRS
BELNAP BARBER SHOP
292 FRONT ST.

Jul10-tf

MASSEY FERGUSON HAY MOWER
7-Ft. Cut.
Used One Season
Apply HARRY GREEN
Thomasburg 478-6116

Jul10-tf

CAR TOP LUGGAGE RACK WITH TARPAULIN
$15.
Excellent Condition.
962-8101 After 5 p.m.

My27-tf

FOR SALE

DISPLAY PLASTIC TREES

MAGNOLIA
(With Flowers)
RUBBER
YUCCA
PHILODENDRON
DIEFENBACHIA
MAPLE
(Colored Leaves)
FICUS (Fig)

HEIGHTS UP TO 6 FT.
POTTED OR UNPOTTED

PRICES AS MARKED
At
THE FLOWER BOWL & GIFT SHOP
340 Front St. — Belleville
Next Door to Bells Theatre

34-FOOT SWIMMING POOL
Filtration, Heater, Fence
Complete, Erected
$749.00 INSTALLED
No Down Payment
$20.00 MONTHLY
Let Us Show You
Our Model
CANADIAN TIRE
348 Coleman St.
Belleville
968-6701

Jul13-tf-w-f-tf

USED BICYCLES

Top Trade-In Allowance for your used bicycle on the purchase of a new Super-Cycle Bike.

from
CANADIAN TIRE
At Two Locations
348 COLEMAN STREET and
810 DUNDAS STREET E.

Ap18-tf-w-f-tf

Ten Pce. Living Room grouping from Monarch Upholstering. Chesterfield and chair in hard-wearing Duracell cover, all foam cushions, three tables, three lamps, two pillows, all complete for the sum of $148.00

Step up to a new Kelvinator 3-Door Large Size automatic refrigerator with food working tray, frost free, waterwhite coil, only $288.00

Nine Pce. Bedroom grouping from Daveteuville. Double dresser, mirror, panel bed, spring and mattress, two tables and two lamps, complete for the sum of $158.00

Enjoy a new G.E. Wringer Washer on your wash day. Spring sale now on only $97.00

Seven Pce. Dinette from Liberty 36 x 60 sq. chairs special sturdy frame, padded seats, rustic edges, high-back chairs, only $89.95

IRELAND'S

Low Overhead Operation
380 Front St. 962-2402

SHOP IN STIRLING

No One Way Streets — No Parking Meters — Bargains For Thurs. — Friday — Sat.

McCLARY Freezers, 535 lb. cap. Reg. price $249. OUR PRICE ONLY .. $189

McCLARY Refrigerator, 12-cu. ft. two-door zero-zone, automatic defrost. Deluxe model. Reg. price $350. OUR PRICE ONLY ..... $259.

No Trade Required

Philips Console Television Set, 1966 model, only ..... $299. OUR PRICE ONLY $219

McClary or Moffat, electric range, deluxe model, white, clock, glass in door, removable oven door, completely automatic. OUR PRICE ONLY ..... $188.

No Trade Needed

Budget Terms Arranged Shop & Save

Jack's Appliance Shop
Stirling Ont.

PHONE 395-2120
You Get Money Back
When You Deal With Jack

Jul7-tf-w-f-tf-1-2-3-4-7-8-9-10-11-14-15-16-17-18-21-22

FREEZER OWNERS, ATTENTION. Top quality beef wrapped in sanitary moisture-proof material. Fully dressed, Delivered and processed to your order. Phone Ken Hall, Belleville 962-7262. My7-tf

FOR SALE

"KU"

RECOMMENDATIONS for Electric Waterheaters have SAVED Hydro Customers Money. Call us for free estimate and corrected SERVICE BLACK OUTS.

Belle controlled satisfaction from Belle Electric Limited. Sales, Service, Installation. CONSTRUCTION INSTALLATION. The only International Registered Standard Approved and individually Tested Electric Water Heater. Belle Electric Limited has been in business since 1927 for new wiring, rewiring and electric heating.

Consult BRENTON'S
968-6626

FURNISHED COTTAGES

ON DEEDED LOTS
(Furnished or Unfurnished)
ON MOIRA LAKE
ALSO BUILDING LOTS
Apply
CARMAN MULLETT
Madoc 473-2306

Jul7-1-2-13-14-15-16-20-21-22

FREEZER SPECIAL — TOP QUALity beef wrapped in sanitary moisture-proof material. Fully dressed, Delivered and processed to your order. Phone Ken Hall, Belleville 962-7262. My7-tf

WANT ADS SELL EVERYTHING FROM CAMERAS TO WATER SKIS. TRY ONE NOW

FOR SALE

CEMENT MIXERS
UP TO 3½ CUBIC FT.
All Purpose
Perfect Balanced
Adjustable To Any Mixing
Or Dumping Positions
FROM $75.95

CANADIAN TIRE
Charge It
Instant Credit
348 COLEMAN STREET
968-6701
Je15-17

SUMMER DRESSES SIZE 12. Man's summer suit, 42 tall. 968-7950. Je15-18

GENERAL ELECTRIC STOVE, good condition 968-6097 after 5 p.m. Je15-3t

3 FURROW INTERNATIONAL plow on rubber. 968-6915. Je15-3t

NIAGARA CYCLO-MASSAGE FOR increased blood circulation and to ease arthritic and muscular pain, to ease nervous tension and induce sleep, you must feel relief before you buy. For free home demonstration write Box A-68 The Intelligencer. Je15-tf

PIANO EXCELLENT CONDITION Call after 5, 962-6077. Je15-3t

1965 VESPA 125 CC MOTOR scooter. Only 500 miles. Apply 66 Mobile Village, Trenton 392-4376. Je14-3t

1966 GENERAL MOBILE HOME, nine months old; 12-foot by 53 feet; three bedrooms, four-piece bath. 66 Mobile Village, Trenton 392-4376. Je14-3t

FOUR CATTLE — 962-4701 Je14-3t

COTTAGE TENT LIKE NEW. Box trailer with lid and new tires. 968-3397. Je14-3t

SMALL FINLAY COAL AND wood stove, good condition, 968-8130 after 5 p.m. Je14-3t

LUCAS DRIVING LIGHTS — 1 pair. Phone 962-6540 after 5 p.m. Je14-3t

10 BEAUTIFUL FERNS FOR flower garden for $1. Black loam 50c bushel, free delivery. 962-3069. Je10-7t

CURSON'S NEW AND USED clothing. Army boots and shoes. 73 Dundas St. E. Ap5-tf

BALDWIN ORGANS AND PIANO Agent. 363 Bleecker Ave. 962-6340. F11-ev-w-f-tf

CITY WATER, 1,000 GALLONS. Prompt delivery. John Huffman. 963-3473. Je2-tf

LARGE QUANTITY OF BARN boards. Large quantity of 30 ft. timbers. Steel roofing. 962-4779. Je8-6t

TO MAKE TEETH SHADES whiter, far brighter, use DK tooth whitener, only 69c at Lattimer's. Je1-1m

GENERAL ELECTRIC H.D. range, 39-inches, good condition. 962-3834. Je2-tf

TEENAGE SKIN PROBLEMS solved with Bonine Bell 1006 lotion at Lattimer's. Ag25-tf

CORNS, CALLUSES, LIFT RIGHT off in 30 minutes with Cornmaster 98c at Lattimers. Je11-1m

SEVERAL USED VIOLINS FOR sale. Apply 27 North Park Gardens. Mr9-tf

CHESTERFIELD AND CHAIR. Two wheel trailer. Phone 968-5043.

9-PIECE JACOBEAN DINING suite. Excellent condition. 968-8638. Je15-tf

WILLIS UPRIGHT PIANO. EXcellent condition $173. Stirling 395-3793 after 6 p.m. Je15-3t

3 TIRES, 800 X 14. TWO ¼-H.P. electric motors, 6 volt battery charger. Bumper jack, odd size windows. 962-0795. Je15-3t

STANDARD SIZE STEEL OFFICE desk, with file drawer, wood swivel office chair, both like new. Also dictating machine. 968-7002. Je14-3t

REFRIGERATOR $60. EXCELlent condition. 962-0604. Je14-tf

CHILD'S CAMP COT, SLEEPING bag, 2 single beds, mattresses, boy's sport jacket 12. Girl's coat, 8. Good condition. 962-5886. Je14-3t

14-FT. FIBREGLASS BOAT, 30-H.P. Mercury electric start motor, Tee-Nee trailer. All in excellent condition, 968-8449. Je14-3t

ONE-TON CAPACITY AIR-CONditioner, used only 3 months $175. 968-6312. Je14-2t

MALE AND FEMALE BREEDER budgies and cages. 395-3995 Stirling. Je13-3t

PIANOS FOR SALE — WE SELL and buy new and used pianos and organs. Stock on hand. Terms arranged. Call McAvoy's 338-2110, Maynooth, Ont. N12-tf

BOATS AND MOTORS

ROLLIE'S MARINE, BRIGHTON, where prices are born, not raised. June Specials: Fourteen foot deluxe fibreglass runabouts fully equipped $550 (no trade in). Twelve foot aluminum car tops $179. Sixteen foot fibreglass canoes, $156., fourteen foot $148. Daily until nine, Saturday until five, closed Sundays. Free telephone service. Zenith 8-3700. Je15-18t

8½ H.P. 1957 JOHNSON MOTOR 968-8400. Je15-3t

14-FT. PLYWOOD PACESHIP with 18 H.P. Scott motor. 962-8831. Je14-3t

FOURTEEN FT. PETERBOROUGH cedar strip runabout with trailer. $225. Good condition. 962-7973. Je10-tf

38' POWER CRUISER, STEEL hull, Hacker design, twin Chryslers, sleeps six, Wilson McMahon, 90 College Street, Kingston Je10-12t

16-FT. PETERBOROUGH BOAT. 43.7 h.p. motor. Remote control. Tee-Nee trailer. All in new condition. Reasonable. 9 miles east of Napanee, No. 2 Highway Oscar Allarie. Je10-12t

BOATS FOR SALE

15-FT. MOULDED PLYWOOD BOAT
Complete with windshield, running lights and steering, 15-h.p. Viking motor and trailer $350.
BLOOMFIELD 393-3404
Je15-3t

BOAT, 16-FOOT CEDAR STRIP lower half professionally fibreglassed. Complete with 7½ h.p. Mercury, Tee-Nee trailer, new oars. $325. 962-0737. Je14-3t

SIXTEEN FOOT BOAT AND trailer, 38 h.p. Johnson, $695 Apply 33 Chatham St. Je7-tf

TWELVE FOOT CARTOPS, FIVE year guarantee, special while the last $183. Rollie's Marine Brighton. Zenith 8-3700. My12-1m

COTTAGES FOR SALE

OAK LAKE NEAR STIRLING. $1,000.00. Tel. 968-5089 Belleville Je15-3t

TRAILERS FOR SALE

MOBILE HOME 41 X 8. IDEAL for summer cottage, fully furnished. Reasonable. Trenton 392-9688. Je14-6t

QUICK SALE ON NEW AND used trailers. Book now for rentals on travel and tent trailers Ossie's Trailer Sales, 9 miles east of Napanee on No. 2 Highway. Je11-tf

SILVER LINE
CAMPING TRAILERS
Sales and Rentals
Bookings Now
155 N. Front and College
962-5265
My27-30t

PETS FOR SALE

BLACK LABRADOR PUPS REgistered, 37 MacDonald Gardens, 968-6167. Je15-tf

MALE PART COLLIE PUPPIES. 477-2726. Je14-3t

REGISTERED LABRADOR REtriever pups. Top field stock. Moira Bend Kennel. 962-1681. Je13-6t

WEIMARANER PUPS, REG'D. Phone 475-1194 Brighton. Je10-6t

LAKESHORE LOTS

LAKE FRONT LOT, 9 MILES from Belleville, Robin's Lake. 80-ft. frontage. 962-3854. Je3-tf

AUTO

USED CARS
VADER'S
North Front at College Sts.
1959 PONTIAC Parisienne
4-Door Hard Top
LIC. NO. J52813
A real luxury model, very scarce on car lots, economical six with automatic, radio, plus other Parisienne equipment, finished in beautiful Autumn Gold with matching interior, everything is tip-top shape. Low price only $695. should be higher — all and any terms available.
VADER'S
962-1449
OPEN EVENINGS
Je15-17

ANNIVERSARY
Specials
COME SEE!
COME SAVE!

1965	FALCON Sedan V-8, Standard and Radio. Lic. J52238.	$1895.
1964	OLDSMOBILE 88 2-door Hard Top. Fully Equipped. Lic. J40512.	$2495.
1964	MERCEDES 190D Sedan. Lic. K1462.	$2195.
1964	FORD Custom Tudor, 6 Standard. Lic. 332902.	$1895.
1964	VALIANT Sedan Standard Transmission. Extras, Lic. J49246.	$1795.
1963	PONTIAC 2-Door Standard. Lic. J43597.	$1595.
1963	GALAXIE 500 Sedan, V-8, Automatic and Radio Lic. J55680.	$1895.
1963	CHEV. Bel-Air Sedan, V-8, Automatic and Radio Lic. J50384.	$1895.
1962	CHEV. Bel-Air Sedan, 6 Automatic, Lic. J52626.	$1395.
1961	PONTIAC Sedan, Standard and Radio, Lic. — J52633.	$1195.
1960	FALCON 2-Door Standard. Radio. Lic. J44786.	$ 795.
1954	OLDSMOBILE Sedan, 8 Automatic. Radio. Lic. 53096.	$ 195.

SALESMEN ON DUTY
Lee Bradshaw — Gary Cranston
Jim Bowes — Roy Sills
Garfield Cooney
Stevenson
FORD SALES LTD.
A Name That Means
A Great Deal
321 North Front — 962-9141

'56 DODGE V-8, AUTOMATIC, radio, washers. Lloyd Anderson Campbellford 653-2477.

'63 PONTIAC PARISIENNE, 2-door hard top, power steering and brakes, 283 V-8. In perfect condition. 962-4834. Je14-3t

'58 VOLKSWAGEN. PICK-UP mechanically good, all good tires, new battery, needs body work. 962-6109. Je14-3t

AUTO

USED CARS
VADER'S
North Front at College St.
1964 CHEVROLET
Bel-Air
Lic. No. 379847
Four-door sedan in Polomar Red and spotless matching interior, smooth working six with powerglide automatic, everything about this car says O-Kay. If your planning a vacation with travel then this is for you — very realistically priced for a '64 model. Hop in your present car and come on over and try this out — We know you'll like it.
VADER'S
963-1449
OPEN EVENINGS
Je14-3t

USED CAR
CENTRE
1963 BUICK
LeSabre Hard Top
LIC. NO. J8761
Finished in original Midnight Blue with sharp contrasting Lighter Blue vinyl and leather interior, set off with perfect chrome. Equipped with a truly fine running Wildcat V-8 engine, power steering, power brakes, automatic transmission, custom Buick push-button radio. Low profile white walled tires, plus other extras. This has been a well cared for 1 owner car which is selling $500.00 below present market price. Will be sold for $1795.00 or assume low monthly payments with no down payment required and no payment due till August. Don't miss this one.
Contact The Manager
968-9000 — 968-9300
646 DUNDAS EAST
(Opposite Union Carbide)
Open 9 A.M. 'til 10 P.M.

1963 CHEV. Biscayne
2-door, Aqua, Custom Radio, Undercoated, White Walls, Low Mileage, Balance Warranty Included, Sharp.
FULL PRICE $2195.
962-4275
AFTER 5 P.M. TODAY
Je14-3t

'62 VOLKSWAGEN
DELUXE
Excellent Condition Throughout
New Paint Job
$795.
Will Take Trade
PHONE 962-6418
Ap29-tf

'63 PLYMOUTH FURY 2, 2-DOOR hard top, automatic six. Radio. Rear seat speaker. See at 93 Lemoine or call 962-3096 after 3. Je13-3t

1961 AUSTIN 850. GOOD CONdition, Phone 968-6530 after 3. Je14-3t

'58 BUICK SPECIAL, 2-DOOR hard top. 968-8091. Je14-3t

'61 VAUXHALL VICTOR, RECENTly overhauled. Private sale, $700. or best offer. 962-6043 after 6 p.m. Je16-5t

'63 VOLVO 122S
4-DOOR SPORT SEDAN
A quality car for the discriminating buyer equipped with bucket seats, seat belts, 4-speed gearbox, twin carbs, block heater, windshield washer, radio, whitewall tires, and disc brakes. A one owner car maintained in first class condition.
PHONE 968-5844
Je11-18

'63 AUSTIN 850. BLUE AND white. Sedan. Excellent condition. 968-7708. Je15-4t

'57 CHEV. BEL-AIR, VERY clean, six cylinder, automatic radio, good condition $250. or best offer. 962-3736. Je15-3t

CONVERTIBLE
1960 STUDEBAKER Lark
8 cylinder engine, automatic transmission, power steering, power brakes, power top, custom radio, white wall tires, deluxe wheel covers, plus other extras. See this sharp little bomb now, runs perfect, everything works A-1.
SPECIAL PRICE TO CLEAR $810.
No Money Down Required
Any Type Plan Available
VADER'S
North Front at College Sts.
962-1449
OPEN EVENINGS
Je11-13-15

USED CAR
CENTRE
1960 PONTIAC
4-Door Station Wagon
LIC. NO. X9433
Finished in tu-tone Chinchilla grey and Ember Red cap with sharp matching grey leather interior, set off with perfect chrome. Equipped with the economical 6 cylinder engine, easy operating automatic transmission. New oversize tires. This wagon has been used as a family car and reflects better than most the care which it has been given. Truly a wagon to be proud of. Will be sold for the very low figure of $796.80 or assume monthly payments of $34. with no down payment required and no payment due till August.
TERMS 30 MONTHS
Contact The Manager
968-9000 — 968-9300
646 DUNDAS EAST
(Opposite Union Carbide)
Open 9 A.M. 'til 10 P.M.

AUTO

LLOYD
COONEY
MOTORS
Between Stirling and Frankford
On Highway 33
THIS WEEK'S SPECIAL
1960 CHEV. Sedan
Radio, white wall tires, etc., light green with sharp 2-tone green interior, real clean inside and out — Lic. No. 96813A.
FULL PRICE ONLY $750.
Can be purchased with no money down and no payments till August if desired.
ALSO MANY MORE NEWER CARS TO CHOOSE FROM
STIRLING 395-3777
Je15-18

'53 PONTIAC GOOD BODY AND motor. New tires. Apply 40 Mikel Ave. Je14-3t

'57 BUICK 4-DOOR HARD TOP, mechanically sound $183. or best offer. 962-3602. Je14-3t

'57 PLYMOUTH V-8 4-DOOR wagon. Excellent tires and paint extra parts, needs some repairs, handyman's opportunity. $125. Apply 38 Murney St. Je14-3t

1962 4-DOOR PONTIAC STRATO-Chief $1,000. 962-8831. Je16-3t

'57 CHEV. $175. OR BEST OFfer. 968-3901 after 5 Je14-3t

'65 FORD CONVERTIBLE, 390 motor, 4-speed transmission, AM-FM radio, 1400 miles, red with white top. Asking $2,800. 962-6352. Je13-6t

1964 VALIANT FOUR-DOOR automatic, 18,000 miles. 968-7369. Je13-6t

'61 M.G.A., A-1 CONDITION. $875. Take trade, 968-6343. Je8-tf

MONEY TO LOAN

RENT MONEY
Vacations — Pay Off Bills
Summer Expenses - Car Repairs
FOR ANY GOOD PURPOSE
This summer — do what you want to do — go where you want to go—with Money rented from Crescent Finance. Just call Crescent and tell us how much money you'd like to rent. Customers have rented money from Crescent in only 10 minutes. This summer, RENT the money you need from Crescent Finance — Canada's Most Considerate Finance Company.
Some of the ways Crescent makes it pleasant for you to rent money
CRESCENT MONEY RENTAL PLAN

You Can Rent	For As Long As	Repay Monthly Only
$ 52.86	12 months	$ 5.00
105.73	12 months	10.00
310.78	20 months	19.00
306.94	30 months	22.00
734.80	30 months	32.00
1014.07	30 months	42.00
2034.20	36 months	76.00

Larger amounts for any purpose are available — just ask.
Evenings hours for your convenience
CRESCENT FINANCE
CANADA'S MOST CONSIDERATE FINANCE COMPANY
364 Front St. — Belleville
Phone 962-9237
45 Dundas St. West — Trenton
Phone 392-1283

CASH
Unlimited Funds
For 1st or 2nd Mortgages
Advisory Service at
No Obligation
D. T. STORK
MORTGAGE BROKER
247½ FRONT STREET
968-5748
Mr18-eod-tf

IMMEDIATE
1st and 2nd
MORTGAGE
LOANS
ARRANGED ANYWHERE
ON BRICK INSUL BRICK
FRAME HOMES AND FARMS
Long Term Low Monthly Payments
IF YOU NEED MONEY
* To consolidate debts
* Pay off existing mortgages
* Or mortgage coming due
* Home improvements
* Any worthwhile cause
MORTGAGE
FINANCING
SERVICES
OF PETERBOROUGH
416 - 418 WATER ST.
PETERBOROUGH
743-0281
BELLEVILLE 962-7400 — TRENTON 392-7797
Members Ontario Mortgage Brokers Association
Mr16-ev-m-w-f-e-tf

AUCTION SALE
NOTICE
WAREHOUSEMAN'S
LIEN ACT
Chapter 417 — R.S.O. 1950
F. LaPALM LTD.
will sell by
PUBLIC AUCTION
THE
HOUSEHOLD EFFECTS
of the following for arrears in Storage and Moving
Mr. Thos. Hill
Mr. Robt. Scott
Mr. V. Soucy
Mrs. Thelma Vanstone
The sale will take place on the premises of
F. LaPALM LTD.
2 Miles West of Belleville on the Trent Road on
JUNE 18, at 10.00 a.m.
Je3-11-13-17

BUSINESS AND SERVICE DIRECTORY

USED DAILY BY SHOPPERS AND BUSINESSMEN

Consult the advertisers in this Directory for the work you want done.

ACCOUNTANTS

PAUL EDWIN FLEMING
Chartered Accountant
123 FRONT ST.
Belleville, Ontario
968-6393
Jy11-tf

JOHN D. LEWARS
Chartered Accountants
217 Pinnacle Street
Belleville, Ontario
Phone 962-4632
Jy3-tf

GEO. A. WELCH AND COMPANY
Chartered Accountants
173 Church Street — Belleville
962-4501
R. IRVINE, C.A.
M. J. STOTESBURY, C.A.
Ottawa - Cornwall - Picton
Pembroke
N1-tf

KENNETH J. SODEN
Public Accountant
Auditors
27 CAMPBELL ST.
Belleville, Ontario
962-2949
S7-tf

T. A. MACHOLD
Public Accountant
Auditor
117 FRONT ST.
Belleville, Ontario
962-4631
S1-tf

ADJUSTERS

BRENNAN & McBRIDE
INSURANCE ADJUSTERS LTD.
146 Front Street
P.O. Box 203
Belleville
962-8676
Adjusters Of All Classes Of Insurance
Ja26-tf

APPLIANCE and REFRIGERATION SERVICE

Authorized Factory
SERVICE AND REPAIR DEPOT
For General Electric, Beatty, Thor
McClary Easy, Electrohome
Roy and Gibson
REPAIRS FOR ALL MAKES
Washers, Dryers, Refrigerators
Ranges and Dishwashers
FAST Efficient Service
Trenton and Belleville Area
Call
CARDINAL APPLIANCE SERVICE
962-1305
Fe24-tf

AIR CONDITIONING

Stores, Offices, Restaurants, Homes
— Air Conditioners
— Ice Cube Makers
— Water Coolers
Complete Installations
Wiring — Plumbing
Sheet Metal
For Free Survey Call
968-5323
JOHN LEWIS CO.
265 Front St.
Est. 1849
Ap 14-3m

ARCHITECTS

WATSON AND WIEGAND
Architects
219 FRONT STREET
Belleville Ont.
Mr24-tf

ALTERATIONS

MINOR ALTERATIONS AND REPAIRS
On All Makes Of
FOUNDATION GARMETS AND BRASSIERES
For Further Information Kindly
Call — 968-7728
Day or Evening
Ap2-3m

BOAT SALES AND SERVICE

QUINTE MARINE
Johnson Outboard Motors
BOATS
All Types. Fibreglass. Aluminum. Wood.
MARINE SALES AND SERVICE
1 mile east of Deseronto on Hwy. 2
From Belleville dial 396-2338 (no charge)
Other Calls, Area 613-396-2339
Mr19-tf

CHRYSLER OUTBOARD MOTORS
Aluminum, Wood and Fibreglas Boats
SALES AND SERVICE
BAYCREST BOATS AND MARINA
Big Island, Demorestville
Phone Picton 476-5339
Turn Off Hwy. 14 Just Beyond Mountain View Airport
F28-tf

BUSES

BUS SERVICE TO TRENTON AND AIR STATION
Leave Belleville
Daily Exc. Sunday and Holidays
8.45 a.m.
10.55 a.m.
12.05 p.m. Sat. Only
3.00 p.m.
4.10 p.m.
5.35 p.m.
7.30 p.m. Friday & Saturday only
9.45 p.m. Friday & Saturday only
BUSES LEAVE BUS TERMINAL
45 DUNDAS ST. E. — 962-3193
Chartered Coaches
RATHBUN BUS SERVICE LTD.
Trenton, Ont. — Phone 392-3833
Je7-tf

CARPENTRY

—Floor and Ceiling Tile
—Arborite Counter Tops
—Recreation Rooms
—Carpentry Repairs Inside and Out
—Special Attention to Small Jobs
L. B. PATTERSON
962-0661
Mr9-tf

CONSTRUCTION

EDGAR H. BELL CONSTRUCTION
General Contractors
63 HARRIET STREET
Custom Homes — Alterations
Back-Hoe — Repairs — Trenching
Light Grading — Haulage
Sand and Gravel — Top Soil
Shop Work
FREE ESTIMATES
Office & Shop 962-6170 — Residence 962-6170
My10-tf

McINROY — MAINES CONSTRUCTION LTD.
Asphalt Drives — Concrete Work
Grading — Tree Removal —
Loam — Fill — Gravel
FREE ESTIMATES
962-6605
Ap11-3m

FITZGIBBON CONSTRUCTION LTD.
Asphalt Driveways, Loam
Sand, Fill, Crushed Rock, Gravel
Bulldozing, Grading.
FREE ESTIMATES
962-3906
My6-tf

JOHN KILLINGBECK CONST.
CUSTOM CABINET BLDG.
FINE CARPENTRY
R.R. No. 7 BELLEVILLE
PHONE 962-4715
AFTER 5 P.M.
Ap26-3m

CHIROPRACTOR

ROGERS RIEDEL, D.C.
318 Church St.
962-3276
Feb25-tf

CEILINGS

ACOUSTIC TILE CEILINGS
Specialists in suspended ceilings makes a unique decorative sound control combination, ideal for alterations to stores, offices or commercial buildings.
FREE ESTIMATES
PEACOCK PLASTERING SERVICE LTD.
962-7373
Aug20-tf

CONCRETE

W. DANFORD & SON
All types Concrete Work
Machine Trowelling
Residential and Industrial Repairs and Alterations
Backhoe Work
Trenching and Back Filling
Phone 968-5622
D6-tf

DEAD AND DISABLED FARM STOCK WANTED

HIGHEST PRICES PAID
For Dead or Disabled Farm Stock
Small animals removed free
Guaranteed Prompt Service
Call Us Collect
STIRLING 395-3297
STIRLING DEAD STOCK
LIC. 48-C-66
Ap20-tf

B & D DEAD STOCK REMOVERS
Ship direct to us your nearest dead stock dealers — this means the fastest service and the BEST PRICE in the business
Phone Collect Tweed 478-2713
968-5817
BILL ELSON (Owner)
Lic. 348-C-65
Higher Prices Paid
Mr12-tf

BURRETT FUR FARMS
Ship direct to a Fur Farm for top price for dead or crippled farm stock. Up to $25.00 according to size and condition, even higher for large crippled horses.
Cash Payment
Guaranteed Satisfaction
Phone long distance Zenith 6-6530 (no charge to you)
or Belleville (collect) 962-2031
Dept. of Agric. Licence 9-C-66
D14-tf

DEAD STOCK SERVICE

WE PAY CASH
For Dead, Old and Crippled Farm Stock
PHONE COLLECT
Peterborough — 742-3827
NICK PECONI
Gov. Lic. No 303-C-66
O13-tf

DRY CLEANING

WOODLAND DRY CLEANERS
—Shirt Laundering
—Cold Storage
—Dry Cleaning
—For Fast Courteous Delivery
CALL 968-6438
314 DUNDAS E.
Ap26-tf

LLOYD'S CLEANERS
SHIRT LAUNDERERS
—Moth Proofing
—Alterations, repairs
—Waterproofing
—Drapes, Rugs
—Storage.
160 CATHERINE
968-3543
Ap27-3m

FLOORING

TORGINAL SEAMLESS FLOORING
Tomorrow's Floor Today
NO WAXING
NO SCUFFING
CHARLES W. LAMBERT LTD.
962-3657 or 962-5322
F11-tf

FLOOR FINISHING

MAUND'S SERVICE
340 Pinnacle Street — 962-0437
Floor sanding and finishing, cleaning, waxing and polishing. Window cleaning and wall washing — RENTALS of floor sanders and edgers, scrubbing and polishing machines.
Commercial Vacuums and Mopping Equipment
Ap30-3m

EARL DARRAH
Dial 968-6078 — 30 Bridge St. East
Sanding Machines and Floor Polishers for Rent
Expert Installation on Mastic Rubber Tile and Marboleum Floor
— Free Estimates —
Ap30-tf

HEATING

NO DOWN PAYMENT
TAKE 10 YEARS TO PAY
Interest 4½% Per Annum
New Burner 80c Per Week
New Furnace complete with Burner $1.31 Per Week
When it comes to heating you can expect more quality — — —
More Service — — —
from
THE JOHN LEWIS CO.
265 Front St.
968-5323 — Est. 1849
Ap14-3m

LANDSCAPING

SODDING, CONTRACT PRICE or WE DELIVER for "DO - IT - YOURSELF
Laid Same Day Cut
— Crushed Gravel
— Crushed Rock
— Pit Run Gravel
— Sand Fill
— Quarried Rock.
Phone IVAN MAY
LANDSCAPING
968-8117
Je9-3m

DURHAM TURF FARMS
for any type of sod delivered or picked up in the field
786-2961
Newtonville, Ontario
My25-tf

LUMBER

ROLLINS LUMBER LIMITED
487 Dundas Street West
Phone 968-6493
OPEN SATURDAYS 'TIL 5 P.M.
N18-tf

LOANS

CASH IMMEDIATELY AVAILABLE
LOWEST RATES
First and Second Mortgages
Agreements of Sale
We Buy Or Sell Mortgages
Courteous, Confidential Service
In Your Home or Our Office.
GERALD JOYCE REALTY LTD.
962-3326
Ja21-tf

MIMEOGRAPHING RUBBER STAMPS

THE JAMES TEXTS LIMITED
183-185 Front Street
PHONE 968-6775
Fast, efficient work covering all needs. Reports, Circular Letters, Statements, Clubs, Lodges, Churches, etc. One day service on all types of Rubber Stamps Numbering Machines and Supplies.
Ja12-tf

MUSIC SCHOOLS

KAMMER SCHOOL OF MUSIC
Offers
Private Instructions for Guitar, Uke, Banjo, Mandolin, Trumpet, Trombone, Clarinet, Sax, Accordion, Drums, Voice, Etc.
We Rent Instruments
CHARLIE KAMMER
Musical Supplies
384 Front St. ....—..... Belleville
PHONE 962-6575
My15-tf

PIANOS

F. M. BARRETT CO.
Authorized Dealer
For Heintzman & Co. Pianos.
Heintzman Grand Pianos
Gerrard Heintzman
Lesage Liszt Pianos
F. M. BARRETT CO.
161 Cannifton Road
968-3331
Ap12-3m

PUMPS

NOTICE TO ALL PUMP OWNERS!
—We carry new Sta-Rite, Beatty, and Aqua-Jets systems.
—Good selection of used pumps.
—Quinte district headquarters for Homart parts.
—Specializing in repairs to all makes of pumps.
—Cascade "40" water heater installations.
—High quality plastic pipe and fittings.
—Plumbing repairs.
—Well Tiles — Septic Tanks
—Tile beds.
Remember for ALL your Pump Needs see REID'S
GARNET REID
Pump Sales and Service
R.R. 2 (Avonlough Rd.), Belleville
Call any time — Phone 968-8453
Je8-3m

PLUMBING

REPAIRS AND ALTERATIONS
24-Hour Service
Septic Tanks — Tile Beds
Pumps — Softeners — Bathrooms
Kitchens — Garbage Disposals
YOU CAN DEPEND ON
The
JOHN LEWIS CO.
265 Front St.
968-5323
Est. 1849
Ap14-3m

PLUMBING & HEATING

REID'S
OIL OR GAS
FURNACE INSTALLATIONS
also
Sewer Installations
968-8344
Mr25-3m

RECONDITIONED TV'S

BRAND NAME TV'S
Reconditioned, Guaranteed.
$29.00 UP
Complete TV Rentals
Rent To Purchase Plan
CIRCLE TV SERVICE
260 COLEMAN STREET
968-6791
Ap26-3m

RENTALS

NOW RENTING
Roto Tillers — Lawn Mowers
Rollers & Spreaders —
Wheelbarrows & Ladders
QUINTE RENT-ALLS
We Rent Most Anything
112 FRONT STREET
962-9456
Mr30-3m

RUBBER STAMPS

All Kinds of Rubber Stamps
"Custom Made"
"The Way YOU Want It"
24-Hour Services Available at
O'NEIL SALES LIMITED
115 Front Street
THE JAMES TEXTS LIMITED
179-183 Front Street
BARRATT'S STATIONERY
336 Front Street — 962-8193
Belleville, Ont.

ROOFING and EAVESTROUGHING

EAVESTROUGHING & ROOFING
GEORGE BAILEY
R. R. 1, Carrying Place
Eavestroughing, 33 cents per foot and up — Shingling $14. per sq. installed — All flat roofing guaranteed up to 20 years.
962-3768
Mr2tf

BAILEY ROOFING
SHEET METAL
BUILT-UP ROOF SPECIALIST
SHINGLING —
EAVESTROUGH INSTALLED ANYWHERE
ALL WORK GUARANTEED
FREE ESTIMATES
962-3394
ROBERT BAILEY & SON
Ap23-tf

SEPTIC TANK PUMPING

SEPTIC TANK PUMPING
J. W. SHARPE
396-2219
Deseronto
Tile Installations and Repairs
Mr24-3m

SERVICE STATIONS

JIM TEMBORTH'S
TEXACO SERVICE STATION
495 West Dundas Street
962-6142
Open Every Night & Every Sunday
Lubrication — Gas — Oil Diesel
Mufflers and Tail Pipes
Minor Repairs
Personalized Service
Guaranteed Workmanship
Je14-tf

SEWING MACHINE REPAIRS

SEWING MACHINE REPAIR
Satisfaction Guaranteed
YOUR BERNINA DEALER
PLAZA SEWING CENTRE
Belleville — 968-6600
Ap6-3m

SMALL APPLIANCE REPAIRS

BELLEVILLE SERVICE CENTRE
67 Dundas E.
Complete Small Appliance Repair Service
All Work Guaranteed
Factory Authorized Depot for Proctor-Silex Ltd.,
Parts and Service
962-7070
962-4638
Ap27-3m

SERVICES

MALCOLM BROS.
FLOOR AND WINDOW SERVICE
COMPLETE HOUSECLEANING
968-9286 or 968-8274
Je23-1y

TENTS — TRAILERS

FOR RENT
New Tent Trailers
by
Day, Week or Month
Now Booking For Summer Holidays
$3.00 Deposit Will Hold Your trailer
THE BELLDALE RENTALS
34 Parkdale Dr.
Belleville — 962-8094
Ap22-3m

TV SERVICE

FAST SERVICE ANYWHERE
24-Hour — 7-Day Service
Repairs To All Makes
HOPKIN'S RADIO and TELEVISION REPAIRS
107 Station Street
962-3290
S28-tf

TILES

We Supply and Install
CERAMIC WALL TILE and
All Types of FLOORING and FLOOR TILE
Phone For Free Estimates
BELLEWOOD LUMBER & BUILDING SUPPLIES
443 Dundas Street East
Belleville
Phone 962-4581
N12-tf

TREE SERVICE

O'BRIEN'S TREE SERVICE
Complete Tree Care
15 Years Experience
Pruning — Feeding — Spraying
Transplanting — Cabling —
Bracing — Tree and Stump Removal
Free Estimates — Fully Insured
FRANK O'BRIEN
962-4230
Ap19-3m

TYPEWRITER

THE JAMES TEXTS LIMITED
Prompt and Efficient Repairs on All Makes of Machines
Typewriters and Adding Machines for rent
183-185 Front St. — Ph: 968-6775
Ag3-60-tf

TREE SURGEONS

CEDARDALE TREE SURGEONS
Tree Removal
Pruning Shade Trees
Fully Insured — Reasonable Rates
Satisfaction Guaranteed
PHONE 962-8690
For Free Estimates
Ap6-3m

UPHOLSTERING

UPHOLSTERING
OLD AND MODERN FURNITURE
Also
CHROME CHAIRS
We Supply Highest Quality Fabrics
Very Reasonable — Call Anytime
962-7633
D6-tf

WELDING EQUIPMENT AND SUPPLIES

FOLEY SUPPLY AND MACHINE CO. LTD.
WELDING AND CUTTING EQUIPMENT
Rods & Accessories — AC & DC
Arc Welders — Electrodes & Accessories — Oxygen —
Acetylene — Argon-Nitrogen —
Medical Gases — Safety Hats —
Canadian Liquid Air Distributor
25 Wallbridge Cr. — 968-5701
F2-tf

VACUUM CLEANER SERVICE

SAVE $ $ $ $
Let Us Install A NEW
VACUUM CLEANER HOSE
On Your OLD ENDS
PLAZA SEWING CENTRE
Belleville — 968-6600
Ap23-3m

FILTER QUEEN
Authorized
SALES AND SERVICE
All Work Guaranteed
Phone
J. CUNNINGHAM
Trenton 392-3081
N12-tf

VACUUM CLEANER REPAIRS
HOOVERS A Specialty
Genuine HOOVER Parts
Hoses To Fit Most Cleaners
H. CAMPBELL
Booth Radio — 968-5783
Free Pick-up & Delivery In City
S14-tf

WATCH REPAIRS

EXPERT WATCH and JEWELLERY REPAIRS
By Experienced Watch Makers
Members Canadian Jewellers Association
Satisfaction Guaranteed
A. E. WONNACOTT
278 Front Street
Over Geen's Drug Store
962-0743
Mr1-tf

WELL DRILLING

GEORGE H. CHALK
R. R. 6 — Napanee
Wells for Home, Farm & Industry
For Price and Terms
PHONE 354-3616
D3-tf

YACHT BROKERS

SAILING CRAFT and CRUISERS
Buying or Selling
Consult
QUINTE MARINE
1 Mile East of Deseronto on Hwy. 2
From Belleville Dial 396-2338 (no charge)
Other calls Area 613 396-2339
O29-tf

REAL ESTATE FOR SALE

$1,000. DOWN
Brick bungalow with three good sized bedrooms an 18' living room and a Hollywood kitchen. Tastefully landscaped and on a large lot. Many extras including double stainless steel sink, vanity in bathroom, and a full high and dry basement.

5 BEDROOMS
Here is an ideal home for the large family. Located in the older east hill this storey home features separate living and dining room, a real family kitchen and a garage. Full price only $13,900. with a low down payment. Call
968-5757
J. E.
McKinney
Realtor

FRANKFORD
PRIVATE SALE
Four bedrooms, bathroom, flush toilet downstairs, two modern kitchens, two living rooms, two furnaces, water, sewer, basement, excellent location along Trent River. Large lot near school, churches. A home and source of income.
397-3176 Wooler
Je15-3t

MORE CLASSIFIED ON FOLLOWING PAGE

REAL ESTATE FOR SALE

NEW HOMES

Only Joyce Realty can offer such a wide selection of new homes in practically all sections of the city and suburbs. These 3 and 4 bedroom models are in a price range from $12,900. to $20,500. with as little as $900. down. You can take immediate possession on some models or you still have time to choose your own materials and color selection. We still have models on Winter Works Bonus and 6½% mortgage. Call us now for inspection.

A REAL OPPORTUNITY

To own a lovely family home consisting of 3 bedrooms and finished den or 4th bedroom, large living room with dining area, modern kitchen, vanity in the 4-piece bathroom and garage. Only 1 year old with 6½% mortgage. Asking only $16,500.

4 BEDROOMS GARAGE

In a very quiet east end district. The living room, dining room and kitchen are quite large. There are 1½ bathrooms, a large lot and the owner will hold the mortgage.

4 BEDROOMS $75. MONTHLY

Situated in the north end on a large lot. Dining room, large modern kitchen, modern bathroom, garage and hot water heating. A Good Buy!

GERALD
JOYCE
REALTY LIMITED
374 FRONT ST.
962-5326
OPEN EVENINGS 'TILL 9.00

GORDON
WOODS
Real Estate Broker
150 FRONT STREET
Member of the
Belleville Real Estate Board

COTTAGE

Moira Lake. Asking $2,500. Make us an offer. A low down payment will do.

50 ACRES

between Belleville and Trenton. Brick farm home with modern kitchen, bath, furnace, barn. $7,500. full price.

WEST BELLEVILLE

3 bedroom brick about 4 years old. Landscaped and spotlessly clean. Spacious rooms, lots of closet space. Terms.

TRENT ROAD

Modernized 3 bedroom 2 storey with garage. Large lot. Large kitchen — full basement. Your down payment may do.

OFFICE: 968-6471
OPEN 'TIL 9 P.M.
IF NO ANSWER CALL
NELSON BURSHAW ... 962-7069
GORDON DETLOR 962-4174
PHIL RAY 968-7329
GORDON WOODS 962-8211

Cash For Your Home
List With
D. J.
WHALEN
Real Estate Limited

PLAZA SQUARE

Extra large three bedroom brick split level home, large Hollywood kitchen with extra cupboards, living room with a fireplace. Large finished recreation room. Two bathrooms, paved drive and beautifully landscaped. Call now for an appointment to inspect this house.

ALFRED DRIVE

A very nice three bedroom split level, ideally situated for schools, shopping centre, churches, etc. Has a large kitchen, dining room, living room. Call me for further information.

LINTON PARK

Three bedroom brick split level, kitchen, dining living room. Professionally finished recreation room. Many extras such as a paved drive and patio. This may be the home you have been looking for. Call tonight.

OFFICE: 962-4528
IF NO ANSWER CALL
HERB GAWNE
962-5879
OPEN EVENINGS TILL 9 P.M.

C. D.
CROSBY
INSURANCE & REAL ESTATE LIMITED
42 BRIDGE ST. EAST
DIAL 968-6411
Belleville Ontario

$2900.00 — Three bedroom home on East College St.

$8,900.00 — Double house on Chatham St.

$16,900.00 — Three bedroom bungalow in a lovely location. Immaculate throughout.

$18,500.00 — Four bedroom home close to schools and shopping.

$18,500.00 — Two storey home in a central location, three bedrooms and a family room.

$24,000.00 — A large bungalow in a central location. Three bedrooms and finished basement.

— Evenings Call —
LYLE STORTTS 962-3060
TED SAUNDERS 962-1126
LES LENNOX 962-1840
Je14-31

REAL ESTATE FOR SALE

BEEF FARM FOR SALE

97 acre farm only 6 miles from Belleville, East. A large 4 bedroom brick home, with large kitchen with lots of cupboards, large living room, separate dining room, 2 baths, part basement with cistern, hard and soft water in the house under pressure. Large barn with station and water. New large hog pen. New double garage. 22 surveyed lots, with ½ mile of road frontage. Low taxes. Owner will take a small down payment and take back a mortgage. Priced to sell, give us a call.

200 acre dairy farm, with 130 acres of good clay loam workable soil. Large barn, ties 28 head, stations and water bowls, silo, large implement shed. 25 acres maple bush. Large 10 room house, large modern kitchen, living room, dining room, 4-piece bath. High school bus by the door, milk goes to cheese factory. Lots of water. Duplex for sale on a good size lot. Make us an offer. Your down payment may do.

Guaranty
Trust
REAL ESTATE
OFFICE: 9 til 5 — 968-6711
EVENINGS CALL —
Floyd Bartlett .. Stirling 395-3434
Clifford Ray 962-6061

LARGE BUNGALOW

$19,900 — PARKDALE AREA — clay brick, featuring large panelled entrance hall, cheerful living room, dining room — spacious kitchen — bathroom with vanity — 3 family size bedrooms — recreation room with fireplace. See this new home with its Master Craft workmanship.

EAST HILL

$13,900 — 2 STOREY 6 ROOMS and family room — Central East Hill location, including living room, dining room & modern kitchen — plus three large bedrooms on second level — landscaped fenced in lot. Garage. Most reasonable terms.

4 BEDROOMS

$7,500 — OLDER EAST HILL 2 storey 7 roomed brick home — oak floors — Garage — $1,000. down — balance open mortgage— will carry at $79.00 monthly, interest, principal and taxes.

W. J.
McCormick
Realty Ltd.
89 Station Street
PHONE 962-5397
Open Evenings Till 9 P.M.
Je15-17

BRAND NEW

is the name for this home, 2 nice bedrooms, L-shaped living room and dining area, full basement with walk-out entrance. Located within 2 minutes drive from downtown. Low taxes, a $500.00 winter bonus too. To top this home too it will have easy payments, you could move in tomorrow and enjoy living in a brand new home, your down payment may do. Do call tonight for particulars.

FOR RENT

3 Bedroom Home, Central.
4 Bedroom Home, Central.
5 Bedroom Home — Bayshore.

TOM
DUTTON
REAL ESTATE
962-9279

DID YOU EVER?

Have a chance to buy a two storey brick dwelling for

$500.

That is the full down payment and there are no strings attached. Can be a one family dwelling or used as a duplex as there are two bathrooms. Hot water heating.

When you see it you will agree with us that it is in perfect condition. There's no money to spend for $500. it is yours. Can we show it to you tonight — we may never have another for this down payment.

D. J.
WHALEN
Real Estate Limited
962-4528
Je15-17

CUSTOM
BUILT

These superior bungalows and split-levels which were custom-built to the specifications of the original owners, offer better planning, better materials and finer finish. Every modern amenity including dining areas, fireplaces, rec rooms, extra bathrooms, garages, patios and professional landscaping. East or central east. Since when could you buy a modern bungalow of nearly 1,400 square feet electrically heated in a central area? For full details phone me at 962-5136.

DOUG
GRANT
962-5136

OUTSTANDING 3 BEDROOM BUNGALOW

AWARD WINNING DESIGN
Large fireplace and rec room. Wall to wal broadloom. Private yard — fenced-in; lots of trees. Owner leaving city.
APPLY BOX A-43
THE INTELLIGENCER

REAL ESTATE FOR SALE

25%
STRONGER
Walls & Roofs
In Homes
By
MAURICE H.
ROLLINS
CONST. LTD.
O13-ev-w-tf

PROPERTY FOR SALE
4½ acres with house 25' x 30' (Considerable Repairs Needed) Lots 36 & 37, 1st Concession, Township of Sidney. Next to Belcrest Public School and Wilson Concrete on Palmer Road. Further information contact owner Carl Mowers, 306 Montrave Ave., Apt. 3, Oshawa, Ontario; Ph. Bus. 725-7311 Ext. 3645 Home 723-0906
Je13-15-17

EXCLUSIVE MODERN HOME. Almost new. Good location. Electrically heated. Air conditioned. Many extra features. Must be seen to be appreciated Trenton 392-5657 after 6 p.m.
Je9-10-15-16-17

FOR SALE OR RENT, 2 BEDroom house, outside convenience in Cannifton $3,800 or $40. rent. 962-6725.
Je13-6t

34-FOOT STEEL CRUISER, A-1 shape. Phone 392-3948 Trenton.
Je7-tf

3 BEDROOM BRICK BUNGALOW with carport, full basement, 4-piece bath, forced air heating, 1½ miles east of Belleville. Call after 5, 962-3608.
Je13-3t

Best Income Property
PRESTIGE APARTMENT
FOR OWNER
Central East Hill
Solid Brick
Full Basement
Hot Water Heating With Oil
3 Floors, 21 Rooms
5 Bathrooms
Double Garage and Driveway
Small Down Payment
Terms To Suit
962-3854
My26-tf

WEST HILL, LARGE OLDER type home, 2 bathrooms, suitable for large family or 2 separate apartments close to bus, schools, shopping. Apply Box A-78, The Intelligencer.
My26-1m

3 BEDROOM BRICK BUNGALOW 1 year old, close to bus stop and schools, $13,900. Phone 962-4156.

— PRIVATE SALE —
LARGE RANCH TYPE
BUNGALOW CUSTOM BUILT
Clay brick, natural stone. Attached double garage. Electrically heated, air-conditioned. Large open fireplace in living room. Also fireplace in recreation room. Only three years old. Three miles from Trenton, close to 401.
392-7636 AFTER 6 P.M. 392-5657
Je15-3t

BARBER WANTED

Village grocery store and attached dwelling with suitable space for barber shop, offers a good opportunity for comfortable living. Ideal for mature couple. Wooded lot 190' x 520'. Price reduced. Owner retiring.

BUNGALOW RETIREMENT SPECIAL FULL PRICE $7,500.

Just outside the City this cosy home is located on ¼ acre lot. Features large living room with fireplace, kitchen, bedroom sunporch and 3-piece bath. Garage and small barn. Taxes only $80.

REG DANIEL
962-2943
J. A. FAIR
Real Estate Broker
962-0985
TRY A FAIR DEAL AT FAIR'S

NOTICE

TAKE NOTICE that the Council of the Corporation of the City of Belleville proposes at its meeting on June 20th, 1966, to pass a by-law to stop up and close that part of the unopened road allowance between the First and Broken Front Concessions lying between the western limit of Farley Avenue and the western limit of a lane running southerly from The King's Highway No. 2 in a southerly direction to the Bay of Quinte, said western limit of the lane being more particularly described as follows:

Premising that the western limit of Farley Avenue has an astronomic bearing of north 19 degrees 37 minutes west and relating all bearings herein thereto.

Beginning at a point in the southern limit of The King's Highway No. 2 distant 276.722 feet measured on a course of south 80 degrees 32 minutes 33 seconds west from a found survey post at the intersection of the western limit of Farley Avenue and the southern limit of said Highway No. 2.

Thence south 79 degrees 24 minutes east 980 feet, ore or less, to to a found survey post and the point of commencement of the following described limit:

Thence south 18 degrees 45 minutes east 980 fet, more or less, to the high water mark of the Bay of Quinte.

AND FURTHER TAKE NOTICE that the said Council proposes at the same time by the aforesaid by-law to authorize the sale and conveyance of the said road allowance to the abutting owners at a price to be fixed by it, or if the butting owners do not exercise their right to purchase within 30 days of the passing of the said by-law, to any other person or persons at the same or a greater price.

The council will hear in person or by his or her counsel, solicitor or agent, any person who claims his or her lands will be prejudicially affected by the by-law and who applies to be heard.

The proposed by-law and the plan showing the lands to be affected may be examined at the office of the Clerk of the City of Belleville at the City Hall.

DATED at Belleville, Ontario, this 19th day of May, 1966.
E. GUSS PORTER, Esq., Q.C.
Barrister, etc.,
210 Pinnacle Street,
Belleville, Ontario.
City Solicitor.
My25-Je1-8-15

LOST

VICINITY HAIG ROAD, GREY and white Persian cat. Reward. Days, 962-8064 after six 962-3396.
Je13-3t

NOTICE

FAST
CONVENIENT
ECONOMICAL
TAXI
SERVICE

Give us a ring at any hour of the day or night, Call 968-6464-5-6, for prompt, courteous taxi service anywhere in Ontario.

CHECKER RADIO
TAXI
968-6464
968-6465
968-6466
130 FRONT STREET
Belleville, Ontario
Ja8-tf

TENDERS

HAY

Tenders will be accepted until noon, Friday, June 17th, 1966 for one cutting and removal of hay from approximately 37 acres.

FALL WHEAT

Tenders will be accepted until noon Friday, June 17th, 1966 for cutting and removal of fall wheat suitable for feed or grain harvest from approximately 34 acres.

Separate bids to be made on each of the above.

Property may be seen between 8 a.m. and 4 p.m. by contacting Mr. P. E. Carter.

Highest or any tender not necessarily accepted.

Sealed tenders to be addressed to:

BUSINESS ADMINISTRATOR,
ONTARIO SCHOOL FOR
THE DEAF
BELLEVILLE, ONTARIO
Je14-3t

TENDERS

TENDERS — FUEL
T.S.A. OF TYENDINAGA

Sealed Tenders, clearly marked as to contents, will be received by the undersigned no later than

12 NOON E.D.S.T.
MONDAY, JUNE 27, 1966

for the supply to 11 schools in the Township from September 1966 to June 1967, of approximately —

2,000 Gallons Stove Oil
5,100 gallons Furnace Fuel Oil

The lowest or any tender not necessarily accepted.

Stephen C. Geneja,
Secretary-Treasurer,
R. R. 1, Corbyville, Ontario.
Je3-8-13

TENDERS

TOWN OF DESERONTO

Tenders will be received up until June 24th, 1966 for scarifying, reshaping with limestone screening, watering and rolling, application of a DHO primer coat and finishing off with an emulsion or R. C. asphalt surface treatment, application covered with ⅜" limestone chips for approximately one mile of streets. Tenders to specify quantities of material, machine work, etc.

The lowest or any tender not necessarily accepted.

J. C. Reynolds,
Town Clerk.
Box 310, Deseronto, Ont.
Je15-3t

AUCTION SALE

SATURDAY, JUNE 25th
AT 1:30 P.M.
178 CANNIFTON ROAD

Rubber tired wheel barrows; quantity new nails; safety hats; large quantity carpenter tools; new lumber; hardwood flooring; half round and quarter round; quantity of wrenches; contractor's collapsable building 12 x 10; garden hose; step ladders; long extension ladder; pipe wrenches; 4 cycle Briggs and Stratton gas motor; electric drill; electric sander; staple gun; trouble lights; chrome studio couch and chairs; dining room wicker chair; new sump pump; chesterfield suite; antique Winchester repeating rifle 40, 60 and bullet mold; antique muzzle loader gun (real old); antique Edison cylinder Victrola and records; shoels; picks; crowbars; chains; 1954 Ford car, etc.

Terms — Cash.

Owner — Mrs. John E. Goodfelow.

T. L. McGRATH
Phone Belleville 962-1770
Auction Service
Je15-23

AUCTION SALE
Of
ANTIQUES and
HOUSEHOLD EFFECTS
of the late
SHERMAN NOBLE
SATURDAY, JUNE 25th, at
1 O'Clock Sharp

South side of East Lake, 2 Miles West of Cherry Valley.

LIST TO FOLLOW
Owner — Mrs. Sherman Noble.
Auctioneer — John Rorabeck.
Phone 476-3935.
Je10-15

TENDERS

Thurlow T.S.A. will receive tenders, mark, seal as such up to the undersigned up to 3 p.m.

TUESDAY, JUNE 21, 1966

To supply furnace oil for 1966-67 school season. Total gallonage 24,000, five schools involved with 400 gal. containers.

RALPH SWAN,
Sec.-Treasurer,
Thurlow T.S.A.
Je11-15-18

AUCTION SALE

WEDNESDAY, JUNE 22
At 1:30
16 FOSKIN STREET

3-piece chesterfield; oak dining table and 6 chairs; refrigerator; electric range; settee; studio couch; beds; dressers; washer; drapes; couches; rockers; kitchen table; odd tables and chairs; rugs; mirrors; lamps; lawn bench; buffet; wash stand; pictures; mats; garden tools; dishes; etc.

Terms — Cash.
Owner — Mrs. F. Paul.
CAMERON BURNETT
Auctioneer
PHONE 962-1991
Je16-20-21

BUSINESS OPPORTUNITIES

ESTABLISHED
BILLIARD BUSINESS
Good Potential
Illness Reason For Selling
Tables Newly Reconditioned
Six Weeks Ago
Possession Immediately
WRITE BOX A-112
THE INTELLIGENCER
Je15-6t

VERY GOOD
GASOLINE BUSINESS
and CONFECTIONERY
FOR LEASE
968-7471
A
Je14-6t

PERSONAL

CORNS — CALLOUSES. PROMPT relief from painful corns and callouses with Lloyd's Corn and Callous Salve. 98c at all drug stores.

ANYONE KNOWING THE LAWyer or the law firm that represented William V. D'Arcy in 1931, please contact Box A-69 The Intelligencer.
Je9-6t

ANYONE KNOWING OF ANNA D'Arcy Pearce or Malcolm Pearce of Codrington, please contact Box A-69 The Intelligencer.
Je9-6t

Napanee District News

Mrs. H. C. File — Phone 354-4090

Increase Fees for Out Of Town School Pupils

NAPANEE — Parents from out of town who pay for their children to go to the Napanee public schools, will find the fee $2 more when school opens in September. This was the decision of the Public School Board at its meeting Monday evening. The fee will now be $11 per month instead of $9. Kindergarten pupils, attending only half time, will cost their parents half as much. If the fee is paid by a municipality, it will be $30, since the municipality received a provincial grant for such pupils.

For both junior and senior opportunity class non-resident pupils there is a special rate of $22 for parents, while the municipality must pay $60, part of which will be recovered through the provincial grant.

Cecil Baker, chairman of the property committee, was authorized to take steps to see that lighting is improved in some classrooms about which there had been complaints. Several classrooms will be repainted during the vacation, and some painting will be done on the exterior of the school. The work will be divided between two local painters, both of whom had submitted tenders.

Mr. Baker reported that most of the floodlights had been installed, and are effective in curbing vandalism, and is discouraging vagrants from loitering.

Several appointments were made or approved. John Todhunter will take the place of Dr. Myron Mills as trustee, Dr. Mills resigned because of moving from Napanee. Ronald Gardiner will be the director of athletics for the public schools. Three new teachers, arranged for by the management committee, were approved. Anthony Hart will come from St. Patrick's Separate School in Kingston to replace vice-principal George Vance. Miss Deanne Lewis will take the place of Russell ("Bud") Gourmley, and Mrs. Barbara Marlin will join the staff, replacing Mrs. Eleanor McLaughlin.

The trustees gave their consent again this year for the use of the Prince Charles School for a summer playground, to be supervised by the Napanee Municipal Recreation Committee. The committee is responsible for making satisfactory arrangements with the caretaker.

Supervising principal Gordon Fresque reported an enrolment of 802 at the Prince Charles School, and of 54 at Eastview, an increase of 45 over the end of May last year. Seventy pupils have been registered for kindergarten, and there will probably be more by September, he said. Last year there were 85 in kindergarten on the opening day.

On the recommendation of Mr. Fresque another television set will be bought for Prince Charles School, and one for Eastview. Mr. Fresque stated that these will be useful in learning the new mathematics, as special programs are being planned by the Department of Education.

Ann Landers

What Is Secretary To Do With Rubbish?

DEAR ANN LANDERS: I'm a secretary who would like to say a word to Minnie, the cleaning woman. Her job is to clean, isn't it? So what is she beefing about?

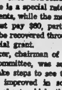
ANN LANDERS

And what on earth is a secretary supposed to do with orange peels, apple cores, pencil shavings and paper cups? There are no garbage cans in our office and the wastebasket is the only place to dump these items. Maybe Minnie thinks we should carry the trash home with us. And what business is it of hers if we leave shoes under our desks?

Now about turning off the copying machines. Please tell Minnie (and all other overly interested cleaning women) to keep their pea-pickin' hands off this equipment. Modern copying machines will not wear out if they are allowed to run continuously and electricity isn't that expensive. The coyping machines in our office are supposed to be left on because it is more costly and time-consuming to start them up every day than to keep them running.

If Minnie would pay more attention to the dirt in the corners and the mop marks on the walls she wouldn't have time to find fault with the secretaries. — FILE FOR FUTURE REFERENCE.

DEAR FILE: I have heard from hundreds of secretaries and what I hear makes sense.

O.K., Minnie, how about it? What are secretaries supposed to do with orange peels and apple cores and paper cups when there are no garbage cans available?

And now about those copying machines? I checked half a dozen office managers and four said they turn off the machines at the end of the day. Two said they leave their machines run continuously. So, to be on the safe side, the cleaning woman should not touch the equipment. Are you listening Minnie?

* * *

DEAR ANN LANDERS: My husband and I have been married less than a year and both our families think we are the happiest couple on the face of the earth. They don't know the half of it.

Am I unreasonable to expect my husband to treat me with the same common courtesy that he would show a customer or the woman next door? He walks in front of me, steps on my feet, lets doors slam in my face, and interrupts me whenever he wishes to speak.

We argue a lot (in private, of course) because when I call his attention to his rudeness, he gets mad and says I am a faultfinder and a nagger.

I love my husband very much and sometimes he is so wonderful and sweet that I forget all about the bad days. But when he is rude and inconsiderate it ties me up in knots. Please help me, Ann. — TRYING.

DEAR TRYING: Try this experiment for 24 hours. Refrain from saying even one critical word to your husband. If he steps on your foot, say, "I hope you didn't hurt yourself, dear." When he lets a door slam in your face, say, "I'm sorry I didn't let you know I was behind you, dear." When he interrupts you, say, "Go ahead, dear, what I have to say can wait."

You will soon make him aware of his rudeness, but without carping or criticism.

If you are a chronic nag (and I'll bet you are even your behavior is bound to have a favorable effect on him. though your nagging may be justifiable), the alteration in

U.S. BOMBS KILL TWO

BANGKOK, Thailand (AP)— Two Thais were killed and a third injured Sunday by bombs dropped in a target practice area by a U.S. Air Force plane, the U.S. embassy reported Wednesday. The area in Lopburi, 96 miles north of Bangkok, had been declared a restricted area.

NINE 'TROOPS' REMAIN

MUSKEGON, Mich. (AP) — Commander John Stoppels of Muskegon solemnly dismissed the troops Tuesday as Michigan's United Spanish War veterans ended their 1966 convention. The "troops" numbered eight. The convention was the veterans' 63rd. Stoppels is 91.

(Advertisement)

New Home Recipe Reducing Plan

It's simple how quickly one may lose pounds of unsightly fat right in your own home. Make this home recipe yourself. It's easy, no trouble at all and costs little. Just go to your drug store and ask for four ounces of Naran Concentrate. Pour this into a pint bottle and add enough grapefruit juice to fill the bottle. Take two tablespoons full a day as needed and follow the Naran Plan.

If your first purchase does not show you a simple easy way to lose bulky fat and help regain slender more graceful curves; if reducible pounds and inches of excess fat don't disappear from neck, chin, arms, abdomen, hips, calves and ankles just return the empty bottle for your money back. Follow this easy way endorsed by many who have tried this plan and help bring back alluring curves and graceful slenderness. Note how quickly bloat disappears—how much better you feel. More alive, youthful appearing and active.

Lions Club Ends Season

DESERONTO — At its closing meeting for the year, the Deseronto Lions Club inducted a new member, George Lyons, and passed several motions giving financial assistance to worthy causes. Murray Dean, secretary of the Napanee Lions Club, was a welcome visitor.

Six school children with defective eyesight will have their eyes examined and be supplied with glasses, by motion of the club.

A cheque for $904.75 was issued to the town for the Centennial Park Committee, to pay for the playground equipment ordered by the committee. The Club had guaranteed $1,000 for this purpose, and will probably give further assistance.

To ensure a banquet for the graduating class of the Public School, the Lions Club guaranteed to furnish supplies to the value of $75. Principal Roach was not sure at the time of the meeting just what amount would be needed, but believed it would be less than the amount voted by the Club.

With only 18 members, the Deseronto Lions Club does a great deal of good in this small town, and does it without fanfare. Their hall is always available for worthy causes, one of which is Teen - Towne. Their chief source of revenue is from the weekly bingo games. About once a year they have a raffle.

Scouts Help To Demolish Old Barn

NAPANEE — An eyesore disappeared from Napanee last Saturday morning, and the 2nd Napanee Scouts had a lot of fun getting rid of it. At the same time, they added a nice sum to the fund for buying more camping equipment. Thanks to their efforts, what has been known as "the old town barn" is now on the old town dump.

The property was acquired by the town at least 40 years ago, perhaps more, on a tax sale of the Stevens property. Older people of this area will remember when Charlie Stevens went from house to house in town, and from farmhouse to farmhouse in the country collecting grease and good wood ashes. These he took to his "ashery", and made into soap. The family died out, and the property was acquired by the town and was used for storing town equipment.

Recently the two lots were purchased by Charles McConnell and Donald Horgath, who will each build a house. One stipulation of the sale was that the old barn should be taken down, as it was not only an eyesore, but also was in a dangerous condition for children playing there.

Scoutmaster Stewart McConnell saw an opportunity for his boys, and contracted with his brother for the Scouts to do the job, using the Fred McConnell Construction Co. equipment with the help of W. Longmuir he demolished the building Friday, pulling it down with a truck, and Saturday morning 11 Scouts and five of their fathers completed the job of loading the old lumber and hauling it away. Mrs. Longmuir is one of the leaders of the 2nd Napanee Cubs.

The McConnell brothers have more than a passing interest in the 2nd Napanee Scouts, as their sons, Frederick and Jonathan, are both members of the troop.

Napanee Personals

NAPANEE — Mr. and Mrs. Frank Baker of Fredericton, N.B. are visiting their daughter, Mrs R. E. Dale, her husband and family of Donald St. With the rest of the family, they attended the graduation exercises of the School of Nursing of the Kingston General Hospital, to witness the graduation of their granddaughter, Miss Diane Dale.

Attending the Ontario Urban and Rural School Trustees Association convention held in the Inn on the Park in Toronto early last week were: Dr. A. E. Fyffe, Rockwell Parks, Gordon MacGregor, Samuel Weese, Mr. and Mrs. Bruce Freeman, Mr. and Mrs. Stanely Allore, Mr. and Mrs. T. E. Middleton, Mr. and Mrs. W. L. Card, Mr. and Mrs. Arthur McLaughlin, and Mr. and Mrs. N. S. Wilson.

Mrs. Catherine Wells of Apache Junction, Arizona, with her son Joe of Colorado Springs Colorado, is visiting her sisters-in-law, Mrs. Percy Madden of Napane and Mrs. W. H. Clark of Belleville.

Reeve Erwell Huff of Ernestown Township has returned home from the Kingston General Hospital.

Carman Hyland of Thomas St. was the guest for a few days last week of W. E. Sangwin of Peterborough for trout fishing at Mulmer Lake in Dufferin County.

Mr. and Mrs. William Clarkson of Lancashire, England, are spending the summer with their daughter, Mrs. John Donelan, her husband and family of Sunset Crescent.

Brent Smith of Campbellville, Que., is visiting his sister, Mrs. Gordon Hammond and the Rev. Mr. Hammond of Bridge St. Mr. Smith has completed two years of music at Roberts' Wesleyan College in North Chili, N.Y.

Creative Printing

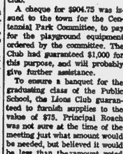

Discover how it works to your advantage

Careful craftsmanship puts the touch of perfection to every job we do. Each is creatively planned to serve its purpose better!

McARTON PRESS
23 VICTORIA ST. PHONE 395-3620
P.O. BOX 62, STIRLING, ONT.

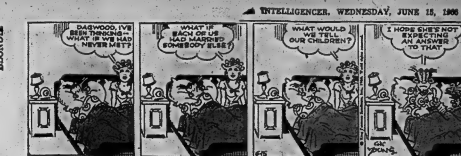

ACROSS

1 Quarrel
5 Bomber pilot's concern
9 Impudent
13 Canadian province: Abbr.
15 An section of French annual income
17 Dog
19 Flower
20 Predaceous fish
21 Immediately payable
22 Highland regiment's musical instrument
24 Greek vowel
25 Does wrong
27 Article
28 Auditor: Abbr.
30 Kind
32 Bird
35 Possessions
36 Affliction
40 Change from the wild state
41 Industrious people
43 One with special advantage
45 Portion of space
46 Gaseous mixture
48 Godlike
49 River of Austria
50 Leave off
52 Recent: Prefix
53 Put into service
55 Give an alarm
57 Dance step
60 Headsman's word
64 Part of the foot
65 ASCAP member's goal
66 Get around by trickery
67 Where the planes come in
70 Christ evil spirit
72 Unusual person
73 Kills
74 Warmth
75 Yield

DOWN

1 NCO: Collog.
2 Fold
3 Enticement
4 Roofing material
5 ——— de la Sierra
6 Samson & Delilah, for a time
7 Thoroughfare: Abbr.
8 Part of a London street
9 Grin go (—)
10 Particular
11 Against
12 Peace movement
13 Father
18 Thank
23 Give heed to
26 Do farming job
29 Easter, this 7 days: 2 words
31 French king
33 Communications media
34 Sign
37 Exited
38 To be: Fr.
39 Anon
38 Robbed out
42 Rest on lower part of body
44 Did wrong
47 Stuff
51 — polestar: Ancient
54 Roman law
54 Composer Saint-———
56 Pearl's resting place
58 Pointed weapon
59 35,314 cu. ft.
60 Hardy heroine
61 Not quite round
62 Pro —
63 Solemn word
68 Before
69 Fabulous bird

Yesterday's Puzzle Solved:

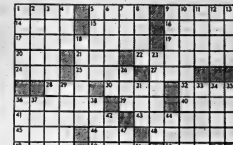

6/15/66

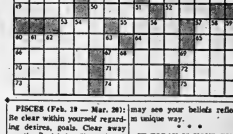

PISCES (Feb. 19 — Mar. 20): Be clear within yourself regarding desires, goals. Clear away emotional debris. Share knowledge. Learn by teaching. You may see your beliefs reflected in unique way.

* * *

IF TODAY IS YOUR BIRTHDAY . . . you are able enough to come through difficulty successfully. Your confidence would make you valuable as a business consultant, associate.

GENERAL TENDENCIES: Cycle high for Taurus, Gemini, Cancer. Special word to Pisces: Individual you trust is trying to help!

Astrological Forecasts

BY SYDNEY OMARR

For June 16

ARIES (Mar. 21 — Apr. 19): Don't pass up chance to gain from past endeavors. Be sure, positive — exude confidence. You gain material if you look like you know what you're doing! Go to it!

TAURUS (Apr. 20 — May 20): Speak up, express convictions. Cycle high. Realize others are inclined to be swayed. Avoid. Aries message. Finish major project. Advertise, publicize, spread influence.

GEMINI (May 21 —June 20): Follow through. Gain indicated if you act quickly . . . strike while iron is hot. In plain words, don't permit opportunity to slip away. Be sure to check possessions.

CANCER (June 21 — July 22): Friends may be more intense than as "comfortable". Know this . . . and don't play with fire! Significant day because you learn valuable lessons. Avoid carelessness with money.

LEO (July 23 — Aug. 22): No time to "rush it in!" If you win — be gracious. Key today is to be discreet. If you can handle questions, problems in dignified manner . . . success is due. If clumsy, you pay the price.

VIRGO (Aug. 23 — Sept. 22): You may be surprised by message, calls, correspondence. Key is being alert, versatile. Learn from experience. Fine for firming up relationships, ajar changing thoughts, ideas.

LIBRA (Sept. 23 — Oct. 22): Important you initiate project to replace lost objects, assets. Maintain steady course . . . be aware of family needs. Accord security. You can add to holdings if persistent.

SCORPIO (Oct. 23—Nov. 21): Your kind of day! Many of your best characteristics now recognized. People tend to appreciate what you stand for, say. But do be wary of binding agreements.

SAGITTARIUS (Nov. 22 — Dec. 21): If you keep goal in sight . . . then you gain. Otherwise, time is wasted — possibly money. Don't permit yourself to be diverted. Go after what you require. . . do so with enthusiasm!

CAPRICORN (Dec. 22 — Jan. 19): Express motives, desires. Applies especially in dealings with members of opposite sex. Good time to put facts on record. Period can prove very advantageous!

AQUARIUS (Jan. 20 — Feb. 18): Choose realistic course. If associate is enamored of get-rich-quick scheme . . . turn it down, be diplomatic but firm, adhere to principles. Stand tall!

Now the only way to buy WRIGLEY'S SPEARMINT ...popular, modern dime pack

Get some soon!

You get more to enjoy in the convenient Dime Pack of Wrigley's Spearmint . . . more of that fresh flavour and lively taste!

BLACK'S MEAT MARKET
"FOR QUALITY AND LOW PRICES"

ROUND STEAK OR ROAST
RUMP OR SIRLOIN TIP ROAST
79¢ lb

FRESH SLICED — WITH DRESSING
COOKED HAM OR ROAST PORK ..... lb. 99¢

PEAMEAL
Cottage Rolls ... lb. 65¢

SHOULDER
LAMB CHOPS ... lb. 59¢

IDEAL FOR BAR-B-Q
TENDER RIB STEAKS ..... lb. 63¢

SWIFT
COOKED MEATS 3 pkgs. 89¢ | HAMBURG 2½-lbs. $1.00

Chicken Legs & Breasts lb. 49¢

WIENERS 2½-lbs 1.00 | VEAL PATTIES COUNTRY SAUSAGE 3 lbs. 1.00

MARGARINE 4 lbs. 1.00 | WHEY BUTTER .. lb. 55¢

● BEEF FOR YOUR FREEZER ●
ASK ABOUT OUR TIME PAYMENT PLAN

HINDS lb. 55¢ | SIDES lb. 48¢ | FRONTS lb. 45¢

OUR STORE MANAGER IS A REAL PRINCE!

(WELL, ON FATHER'S DAY ANYWAY)

These ladies are wishing their Food City Manager a Happy Father's Day to show their appreciation for the big savings they have realized on their shopping. We aren't suggesting that you show your approval the same way. (We're sure his wife wouldn't understand). We're only trying to make a point. We say you can save from 15% to 20% on your weekly shopping at Food City we can prove this — but most important of all, PROVE IT FOR YOURSELF!

"BONUS CASH SAVERS"

"NO DEALERS PLEASE"

HARDWOOD CHARCOAL 5-lb. bag 29¢

SAVE 11c COMPARE AT 67c

CLOVERLEAF FANCY RED SOCKEYE SALMON ½-Size Tin 58¢

EVERYDAY LOW SHELF PRICES

SAVE 6c COMPARE AT 68c

CANADA FIRST GRADE BUTTER 1-lb. Print 62¢

SAVE 6c COMPARE AT 3/37c

JELL-O ALL FLAVORS JELLY POWDERS 3 3-oz. pkgs. 31¢

SAVE 11c COMP. AT 2/29c

HOSPITALITY GINGER ALE 8 10-oz. Btls. Plus Deposit 88¢

"HEALTH & BEAUTY AID FEATURE"

SAVE 36c Miss Breck Reg. 99c Deal

HAIR SPRAY Only 63¢

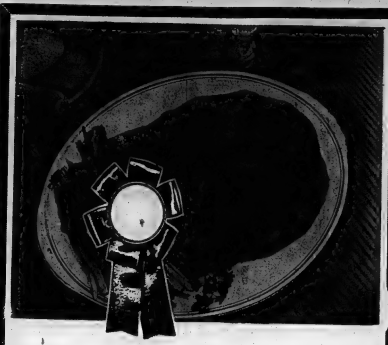

FRESHLY GROUND CHUCK lb. 65¢

SLICED SIDE BACON Canada's Pride Rindless 1-lb. pkg. 89¢

SLICED COOKED MEATS Canada's Pride — Mocreal & Cheese, Dutch Loaf, Pickle & Pimento or Chicken Loaf. 6-OZ. VACUUM PKG. 23¢

Boneless Round STEAK OR ROASTS or Rump Roast

lb. 78c

SAVE 47c Hospitality Oven Fresh APPLE PIE 3 Full 32-oz. Family Size for $1

SAVE 8c Fresh Frozen Fraservale Mixed VEGETABLES 2-lb. Pkg. 45¢

THESE ARE NOT GROCERY SPECIALS. THEY ARE ...

EVERYDAY LOW PRICES

CHECK AND COMPARE!

			TOTAL COST AT STORE "A"	TOTAL COST AT STORE "B"	TOTAL COST AT STORE "C"	FOOD CITY EVERYDAY LOW PRICE
SAVE 8c	CARNATION MILK	Evaporated Tall Tins	2/37c	2/37c	2/38c	2/31c
SAVE 9c	GREEN GIANT NIBLETS	11-oz. Tin	2/41c	2/45c	2/45c	2/36c
SAVE 15c	AYLMER CHOICE TOMATOES	20-oz. Tin	2/63c	2/63c	2/66c	2/51c
SAVE 5c	CAMPBELL TOMATO SOUP	10-oz. Tin	2/29c	2/29c	2/29c	2/24c
SAVE 13c	ORANGE PEKOE TEA BAGS	Red Rose Pkt. of 40	87c	87c	87c	74c
SAVE 17c	MONARCH PASTRY FLOUR	7-lb. Bag	78c	79c	81c	64c
SAVE 12c	KRAFT MIRACLE WHIP	32-oz. Jar	69c	69c	71c	59c
SAVE 11c	RED SOCKEYE SALMON	Cleverleaf Fancy ½ Size Tin	68c	67c	67c	58c
SAVE 20c	KEN'L DOG MEAL	4-lb. Pkg.	79c	79c	83c	63c
SAVE 8c	DELSEY TISSUE	All Colors 2-Roll Pkg.	31c	31c	33c	25c
SAVE 19c	KLEAR PASTE WAX	Johnson Self-Polishing	77c	77c	79c	60c
SAVE 8c	FANCY APPLESAUCE	Mitchell's 20-oz. Tin	2/47c	2/47c	2/47c	2/39c
SAVE 10c	SWEET MIXED PICKLES	Rose Brand 16-oz. Jar	49c	49c	51c	41c
SAVE 8c	MITCHELL APPLE JUICE	48-oz. Tin	37c	37c	39c	31c
SAVE 15c	MONARCH MARGARINE	Colored 1-lb. Parchment	2/47c	2/72c	2/69c	2/58c
COMPARE THE TOTALS!		On these 15 items you save up to:	$1.72 or 24%	$2.65	$2.69	$2.56	$7.14

Produce of U.S.A. – Canada No. 1 Grade California

WATERMELONS 59¢

PEACHES or NECTARINES California Canada No. 1 Grade Qt. Box 39¢

VALENCIA ORANGES California Sunkist Size 113's — Doz. 55¢

Rite-Way FOOD CITY

Prices on Perishable Items such as Meat, Produce, Dairy, Frozen Food and Bakery are effective June 13th to June 18th only. We reserve the right to limit quantities.

TRENT ROAD – DUNDAS ST. WEST

OPEN EVERY NIGHT 'TIL 10 P.M.

THE INTELLIGENCER
Founded in 1834
Merged in 1930 with
The Ontario, founded 1870

Post Office Department, Ottawa
Authorized as Second Class Mail

The Intelligencer

BELLEVILLE, ONTARIO, THURSDAY, JUNE 16, 1966

THE WEATHER
Friday: Sunny with a few cloudy intervals and continuing cold. Low 50. High 72.

7c Per Copy

Air Canada Strike Settled; Unions Critical

MONTREAL (CP) — Negotiators for Air Canada and the airline's sales employees reached agreement a few minutes before midnight Wednesday night, stopping a strike that had started on the East Coast from spreading to the rest of the country.

The agreement still has to be ratified by members of the Sales Employees Association of Air Canada (Ind.). First reaction of members in Montreal and Toronto was unfavorable to the settlement.

The 1,453 passenger agents and switchboard and communications operators had threatened to strike at midnight local times across Canada.

Pickets were set up in Newfoundland 114 hours before the deadlines were reached in Quebec and Ontario. In the Maritimes, employees left their jobs an hour before the agreement was announced here.

Under terms of the Wednesday agreement Air Canada will pay an eight-per-cent wage increase retroactive to June 1, 1965, and a week, increasing to 12 months, another increase of seven per cent will be paid for the 14-month pact.

GET CASH BONUS

A retroactive cash settlement of $100 to $200, depending on seniority, would be paid for the six months after the last contract expired March 31.

Sales clerks at Air Canada currently earn a minimum of $84.70 a week, increasing to $128.40 after 5½ years of service.

A company spokesman said he doubted that the new agreement provides for a $7½-hour work week. Negotiations broke off three meeting today to settle similar details in the agreement.

The offer accepted by union negotiators is similar to an offer previously rejected by the sales, except that it is spread over 28 months instead of 30. That offer was rejected by union members 1,301 to 252 in a vote several weeks ago.

The union had been seeking a 30-per-cent wage increase over two years. The company's last previous offer had been a 15-per - cent increase over 24½ months.

Pickets gathered at Montreal and Toronto international airports Wednesday night to picket with shouts and jeers to announcement of the new agreement.

READY TO GO BACK'

In Toronto, union leaders said: "If this contract isn't any good, we're ready to go back on the rain."

The agreement also proved unpopular at Montreal, where employees had set up a picket line around the airport by midnight deadline.

"That's not what we asked for," said Rudy Plaig, a union organizer. He said the negotiators had "sold us out" but admitted he had no choice but to call off the pickets.

He said he would recommend to the members that they refuse the agreement when they are asked to ratify it. He also hinted that he would seek to have the men change affiliations but did not say what other organization they might join.

"The mood of the workers here certainly is foul," he said.

There was no immediate reaction from union members in AIR CANADA
(Continued on Page 12)

Criticize Fixed Incomes

By PAUL DUNN

OTTAWA (CP)—Although described by one MP as "not a very provocative" appointment, the veterans affairs department drew varied criticism in the Commons Wednesday.

The main attack was on the fixed income ceiling above which a veteran cannot qualify for war veterans allowance.

Members also complained about the low percentage of French-speaking employees in the department and the amount of night differential paid nurses in DVA hospitals.

The criticism came as the Commons approved the department's 1966 - 67 estimates of $302,458,200. MPs went on to pass the estimates of the citizenship and immigration department and started those of finance department before the 6 p.m. EDT adjournment.

Veterans Affairs Minister Macdonald said veterans receiving the allowance found in many instances that they became entitled to the old age pension their allowance ceased. This was an injustice and "Canadians as a whole" would support action to remove this restriction.

TOP IS $1,326

The annual income ceilings are: Single veterans no wid-ows, $1,326; married, $2,208. Male veterans at age 60 or more, male veterans at 58, if single, may qualify for a maximum allowance of $94 a month, and if married, $152.

"Why should they as men and women who served and whose income otherwise is below the level for entitlement to the war veterans' allowance, be discriminated against?" asked Mr. Diefenbaker.

Erik Winkler (PC — Grey East) sought aid for veterans receiving small service pensions who are barred from receiving war veterans allowances because of their income.

He also noted the special study and recommendations for assistance to Canadian women who were Japanese prisoners of war in Hong Kong. He fully agreed with special consideration being given this group but felt it was "equally important" that certain other cases of ex-prisoners be given similar recognition.

CUTICIZE (Continued on Page 5)

"Quit griping! You could be home in Chicago!"

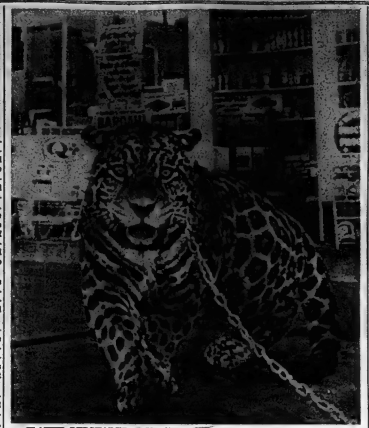

CLAWED PERSUADER — Hoodlums recently beat up an attendant at Harry Fitzgibbons' gas station in Mill Valley, Calif. Now Fitzgibbons is ready for any eventuality. Meet Kitty, a 150-pound jaguar trained from birth for protection. He doesn't know what a jungle looks like. Says station attendant Rich Brammer: "Kitty responds like a police dog, if not better. He will go after somebody on command." Off duty, Kitty is considered a nice, safe pet by the four children at the Fitzgibbons' home. (AP Wirephoto)

Doctors Are Promised Right To Practise Outside Medicare

May Start Closing Seaway

OTTAWA (CP)—Negotiations in the St. Lawrence Seaway dispute resume today with a strike threatened for noon Friday.

The seaway will probably start closing tonight if no settlement is reached today with the Canadian Brotherhood of Railway, Transport and General Workers (CLC).

Talks which started in Cornwall, Ont., Monday and Tuesday moved to Ottawa Wednesday and adjourned unexpectedly in the afternoon.

Senator Norman MacKenzie, the federal mediator, said nonmonetary issues had been cleared away and the adjournment was to give the union and the St. Lawrence Seaway Authority time to prepare arguments on the wage issue.

The seaway's operating employees demanded a 33-per-cent

MAY START
(Continued on Page 2)

EDMONTON (CP) — Canadian doctors will be allowed to practise outside any national medical care insurance program, and their patients will still be entitled to insurance benefits, Dr. R. H. Kenneth Thomson of Edmonton, president of the Canadian Medical Association, said Wednesday.

Dr. Thomson told the annual CMA convention that he had received this assurance from the federal government.

"The main concern of the medical profession has been that the federal legislation should in no way prohibit or destroy the right of any insured citizen to receive the full benefits of his medical insurance when he consults any qualified physician, whether or not that physician is a participant in any plan," Dr. Thomson said.

The federal government proposes to establish a nation-wide medical insurance program for all citizens. It would pay half the cost of medical insurance schemes operated within the province.

A doctor working "outside" a medical insurance program would be a doctor who, declining to participate in the program, submits his bill to the

DOCTORS
(Continued on Page 5)

Southerners' Ire Aroused By Whites Backing Negroes

HOLCOMB, Miss. (AP)—The sight of whites marching with Negroes provoked heavily-hidden resentment among the white populace as the Mississippi march moved into the greeting delta land today.

"They can't be white, they must be yellow," snapped a hefty matron, rocking in a chair in front of a country store

closed because the marchers were coming by. There is only a sprinkling of whites in the column en route to Jackson, the state capital, to finish the march James H. Meredith started before he was wounded June 6.

Loud, contemptuous, insulting remarks from spectators about the marchers, the FBI, the federal government and newspaper men are routine.

The highway patrol, however, seeks out potential trouble spots

SOUTHERNERS'
(Continued on Page 2)

British Seamen Studying New Proposals by Wilson

LONDON (AP) — The leaders of Britain's striking seamen scheduled a meeting today that may bring the beginning of the end of the month-long shipping strike.

The 48-man executive of the National Union of Seamen is called together to consider a new peace proposal presented by Prime Minister Wilson to the union's leaders Wednesday.

Wilson's proposals, still secret, are believed to concede little if anything to the union executive is split and may decide to call it quits.

Most of the union's leaders believe an all-out fight with the Labor government will bring only damage to the seamen, particularly since other British unions and the International Transport Workers' Federation rejected their appeal for aid.

Wilson told the strike leaders that their demands must be resisted to satisfy foreign opinion that inflation is being brought under control and to maintain the government's wage policy.

The seamen want a 40-hour work week at sea immediately. A government-appointed board of inquiry recommended the present 56-hour week to be cut to 48 now and 40 hours in a year. Wilson stressed this was the only basis for a settlement. But he held out hope that an improvement of some sort might be possible if the seamen earn it by raising their efficiency and productivity.

Canada Stirring Things Up In Desire to End Cold War

OTTAWA (CP) — Canada is stirring things up on a wide international front to try to take advantage of what officials see as an almost worldwide restlessness for escape from the confines of the cold war.

External Affairs Minister Martin confirmed Wednesday in the Commons that he has sent special envoy Chester Ronning on another mission to Communist since May 20.

Mr. Ronning presumably is sounding out Hanoi on the possibility of negotiations to end the Viet Nam War.

Saturday in Springfield, Ill., Prime Minister Pearson said in a speech dealing with the North Atlantic Alliance:

"We must move forward with new resolve toward an international community with common political institutions, which covers more than a single continent, and spans the Atlantic."

He said another point: "It would be short-sighted not to realize that the attitude of Western Europe to American commitments in Europe is changing; just as the attitude of Eastern Europe toward Moscow is changing."

Mr. Martin has been urging improved relations between NATO and its counterpart in Eastern Europe, the Warsaw Pact, as a prerequisite for reaching a settlement of the

CANADA
(Continued on Page 12)

De Gaulle Wants Accord With Reds On German Future

Jobless 18,000 Below '65

OTTAWA (CP) — Despite a less-than-seasonal increase in jobs in the construction industry, the number of Canadians without work at mid-May was estimated at 347,000, a decline of 81,000 from the previous month and 18,000 lower than May of 1965, it was reported today.

The monthly report by the Dominion Bureau of Statistics and the immigration department said employment continued its upward trend from last October. An increase of 186,000 persons in the working force raised the number of Canadians employed to 6,958,000.

About 40 per cent of the new jobs—74,000 — were in agriculture. Non-farm industries accounted for the others but the report noted that construction jobs, which had expanded rapidly over the last year, advanced less than seasonally over the last month.

The unemployment rate was 4.8 per cent of the labor force compared with 3.7 in May, 1965, and 4.3 per cent in May, 1964. The rate in April was 4.3 per cent.

RATE WAS 3.7

Adjusted to eliminate seasonable factors, the rate was 3.7 per cent compared with 3.3 in April and 4.1 a year ago.

The job picture in brief (estimates in thousands):

	May	April	May
	1966	1966	1965
Labor force	7,263	7,242	7,123
Employed	7,136	6,950	6,858
Unemployed	347	292	265

The estimates are based on a survey of 35,000 households in the week ended May 21.

THE WEATHER

Synopsis: The cool unsettled weather pattern established throughout the Great Lakes regions will continue. A disturbance will pass south of the lower lakes today giving showers and scattered thunderstorms over most of southern Ontario. Another weak disturbance is expected to follow in this series Friday with more showers likely in southern regions. Temperatures will continue to range on the cool side in the high 60s and low 70s both this afternoon and Friday afternoon.

THE TEMPERATURES

	Max.	Min.
Today	66	37
Year Ago	74	50
Precip.	.22 in. of rain	

WASHINGTON (AP) — President Charles de Gaulle's plan to seek a basis for French-Russian understanding on eventual unification of Germany when he visits Moscow next week worries American policy makers.

U.S. officials are not sure what terms for German unification de Gaulle may suggest to the Soviets. But they are concerned that whatever he has in mind may in some way be directed toward reducing U.S. power and influence in Europe.

Reports have circulated among diplomats for several weeks that the long deadlocked division of Germany would be one of de Gaulle's principal topics in his Moscow talks. The reports got official confirmation Wednesday when French Ambassador Claude Lecot told a National Press Club luncheon here de Gaulle would bring up the German issue.

De Gaulle's plan to sound out the Soviets on a German settlement is regarded here as one more break in the allied front toward Russia.

RISK UNLIKELY

In an obvious reference to the French president's independent course in Europe, Secretary of State Secretary Dean Rusk said in a speech in Denver two days ago that he saw no prospect of settling the problems that divide Europe, including Berlin, and the division of Germany, "as Western Europe is once again to break up into a large number of less-enduring independent states with each nation clawing for advantage at the expense of its neighbors."

Authorities say the dominant belief among experts now is that de Gaulle has in mind at least a partial neutralization of a united Germany calling for removal of U.S. forces and permanent German renunciation of nuclear weapons.

But the same authorities say these authorities say they believe that under any conditions de Gaulle has no interest in foreseeable future the Soviet Union probably will "not be seriously interested in German reunification, which would mean the end of an independent East Germany.

The official position of the United Western powers has been for many years that Germany should be united under conditions which would give the German people a free choice as to their international alignments.

HEAT KILLS 43

CALCUTTA, (AP) — Sixty-three more heat wave deaths were reported for the 24-hour period up to Wednesday night in West Bengal and Bihar states of eastern India. This raised the reported total to 415 in the last two weeks.

Today's Chuckle

The modern woman tries to get the most out of an evening gown.

Altars Removed In Hue

SAIGON (AP)—Premier Nguyen Cao Ky of South Viet Nam pushed his Buddhist opponents farther into a corner today by sending his paratroops into Hue and slapping a 9 p.m. nightly curfew on Saigon.

The paratroops opened fire on dissident Vietnamese soldiers who tried to stage a march with Buddhist banners in the northern city. The marchers fled after a heavy burst of fire, and some blood on the street indicated casualties among the dissidents.

Ky's 500 paratroops rolled into Hue in search for arms as one of a series of jeering, drum - beating Buddhists, but they quickly hauled Buddhist altars off main streets and took positions at the radio station and on ces of the bridges across the Perfume River.

The paratroops fired a few tear-gas canisters, but the operation was carried off without any concerted resistance from armed Buddhist youths and diehard troops who have kept the city of 160,000 in a virtual state of rebellion for weeks.

In Saigon, today, government riot police and troops gave another display of toughness after 1,500 Buddhist groups placed altars, logs, tires, rubble and barbed wire on the main roads leading to the Tan Son Nhut airport. At first authorities stood by, a psychological tactic to enable the Buddhists to make the blocks for heaping people from getting to their jobs or homes. When the morning rush ended, police and troops ripped the obstacles down.

In the fighting today, 20 U.S. marines held off 300 attacking Viet Cong guerrillas for five hours. U.S. military headquarters said all but two of the marines were killed or wounded. Air and ground reinforcements drove off the attackers.

The latest toll from the 1st Marine Division was defending a post atop a hill 12 miles northwest of Chu Lai and about 328 miles northeast of Saigon.

The U.S. military command said 141 Americans were killed, 741 wounded and one missing or captured last week compared with 93 killed, 695 wounded and 13 missing in the week of May 30-June 4.

The latest toll brought the number of U.S. servicemen reported killed by enemy fire since Jan. 1 to 1,305 and to 3,804 since Jan. 1, 1961.

The unofficial count of American wounded for the year climbed to 12,203.

The allies reported 1,360 enemy killed last week, an increase of 208, and 168 captured, an increase of 68.

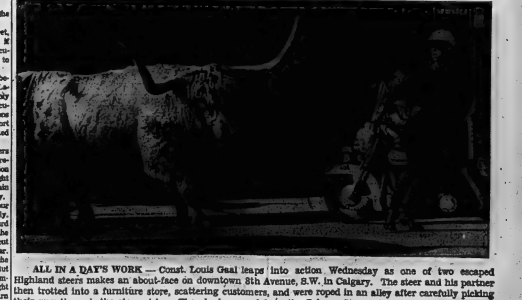

ALL IN A DAY'S WORK — Const. Louis Geal leaps into action Wednesday as one of two escaped Highland steers makes an about-face on downtown 8th Avenue, S.W. in Calgary. The steer and his partner then trotted into a furniture store, scattering customers, and were roped in an alley after carefully picking their way through the store aisles. They had escaped from the Calgary Stampede Grounds. (CP Wirephoto)

Obituaries

MRS. CORA CROUTER

Rev. George Ansbury conducted funeral services for Mrs. Cora Crouter yesterday, June 18, in the chapel of the John R. Bush Funeral Home. Interment was at Albury Cemetery.

Bearers were Harold Bootar, Allan Weese, Morley Mills, Earl Quiderdook, Hugh Weese, and Ralph Redner.

WILLIAM CHARLES EDWARDS

Funeral services for William Charles Edwards were held yesterday, June 18, from the John R. Bush Funeral Home to Christ Church where Canon R. B. D. Wright officiated. Interment was at Belleville Cemetery.

Bearers were James Hurvid, W. C. Gerow, A. Ethier, V. Halsey, J. Wright and L. Lennox.

MRS. ANDREW GALBRAITH

TRENTON — Rev. D. Wilson of St. Andrew's Presbyterian Church officiated Wednesday at the funeral services held from Weaver Funeral Home for Mrs. Helen Galbraith. Bearers were Joe Boynton, Jack Olesen, William Stapley, Gordon Beattie, Hugh Hotchkiss and Harold Scott. Interment was in Mount Evergreen Cemetery.

A resident of 33 Edward St., Mrs. Galbraith died suddenly, Sunday, June 13. She was in her 84th year. Born in Turriff, Aberdeenshire, Scotland, she was the daughter of the late Mr. and Mrs. James Gillespie. Before taking up residence in this area some 50 years ago, she lived in Toronto.

Predeceased by her husband, Andrew, she leaves two daughters, Isobel of Trenton and Anne of Toronto; a son, Squadron Leader James A. Galbraith of Winnipeg, Manitoba; a sister, Mrs. E. Lorimer Spondron Leader James A. Galbraith of Victoria, British Columbia, and two grandchildren. A member of St. Andrew's Presbyterian Church, she was a life member of the Women's Missionary Society.

MRS. ARTHUR POWELL

A Belleville resident for the past 40 years, Mrs. Rebecca Powell, 190 Dufferin Ave., died yesterday at Belleville General Hospital following a short illness. She was in her 77th year.

Born in Dublin, Ireland, she was the daughter of the late Mr. and Mrs. John Royle. A former resident of Perth, she was predeceased by her husband, Arthur. She leaves a brother, John Royle of Belleville.

Rev. J. A. Dunlop will officiate at the funeral service to be held Saturday afternoon from Thompson Funeral Chapel. Interment in Belleville Cemetery.

MRS. DANIEL DONOGHUE

COBOURG — In failing health for about two months, Mrs. Eileen Donoghue died Wednesday, June 15 at Princess Margaret Hospital, Toronto. A resident of 527 George St., Cobourg, she was the daughter of the late Mr. and Mrs. Nathaniel Roughan.

Survivors include her husband, Daniel and two sons, Basil of Ottawa and Gerald of Georgetown. She is resting at the Cunnyngham Funeral Home. Requiem Mass will be celebrated Saturday morning at St. Michael's Church. Interment in Cobourg cemetery.

JAMES H. HALES

BRIGHTON — A resident of Brighton for 56 years, James H. Hales of Main Street died suddenly Friday, June 5, in the Trenton Memorial Hospital. He was in his 72nd year.

Born and raised in Flesherton the son of the late Mr. and Mrs. John Hales, he was employed by shoe and harness maker, Mr. Hales was a member of Brighton Lodge No. 208 Canadian Legion Branch No. 100. He enlisted in January, 1915, and served four years with 147th Battalion Owen Sound Greys. Wounded in 1917, he spent a year in hospital recovering at Epsom, England. He also belonged to the Chamber of Commerce and was a member of the United Church.

Mr. Hales is survived by his wife, the former Alice McMullen, one son, Jack, at home, and one brother, William Hales, Weston.

Brighton Legion held services at the Soldier Funeral Home, Brighton, Sunday evening, June 7. Funeral services were conducted by Rev. C. A. McEwen on Monday, June 8 at 2.00 p.m.

Bearers were James Sinclair, R. J. Boyd, J. A. Richards, C. S. McTavish, James McMullen, and F. J. Thurston.

A short service attended by many old friends from the area was held at the Forward Funeral Home, Flesherton, Tuesday, June 7. Interment was at the family plot in Flesherton Cemetery.

Trenton News

By RULA GOELING — 392-3829

Board Honors 'Archie' Frost On Retirement

TRENTON — High school teacher, G. "Archie" Frost was honored at a retirement dinner in the Twin Elms Restaurant last night by school board members and their wives and other long-time associates of the men, who has devoted 18 years to the training of Trenton students.

Special guests included high school inspector J. C. McLeod and Mrs. McLeod of Kingston; Mr. and Mrs. Thomas Speer, Mr. and Mrs. Harry Foster; Miss Marjorie Gothard and Miss Ann Johnson.

Board chairman E. M. Parker Jr. presented Mr. and Mrs. Frost with a silver tea service, the gift of the board and a cheque from the board was presented by past chairman T. S. Ketchenson.

Mr. Frost has taught 39 years altogether in Ontario schools. He has served in Warkworth, Salem, Beeton, Marmora, Frankford and Bridgewater.

At Trenton, Mr. Frost was associated with the air cadet squadron for many years, and was commanding officer for a number of years. Under his direction, the squadron won the Strathcona Trophy for the best squadron in the province.

When the Kiwanis-sponsored Key Club came into existence Mr. Frost became staff advisor and much of the success of this youth organization can be attributed to him.

Mr. Frost and Mrs. Frost's two daughters, Carol and Judy are of the Trenton High School graduates. Judy is married, is a nurse and Judy graduates from Queen's University, (Mr. Frost's Alma Mater) this year.

Mr. and Mrs. Frost plan to spend their retirement in Trenton.

News in Brief

TRENTON — A coroner's jury, sitting in Trenton last night, brought down the verdict that 63-year-old John Bibby met his death when he stepped from a railway flat car onto a pole lying near the tracks and slipped beneath the wheels of the freight.

The jury recommended that poles be kept away from railroad tracks at the Domtar Chemicals' plant, where the fatality occurred.

TRENTON CLUB WINS

A four-man team of golfers, all members of the Trenton Kiwanis Club, won out over more than 50 other Kiwanians to take the Corby Trophy at yesterday's Kiwanis Division 6 A golf tournament at the Trenton Country Club.

"Bringing home the bacon" were Howard Aziz, who arranged the match, Jack Hobson, Ted Parker and Ken Bailey.

BARRED BY NUDISTS

WASHINGTON (AP) —Senator Harrison A. Williams, Jr. (Dem. N.J.), said Wednesday he has referred to his state's civil rights division complaints from a Negro woman who contends she was barred from a New Jersey nudist camp on racial grounds.

Delays caused by "zoning and planning red tape" at Belleville's city hall are cited as the reason for the city losing out on the prospective development at the corner of North Front and Dundas Street and that the property is being put up for sale.

On the other hand city planning director P. J. Beavis says the alleged delays are the fault of the Belleville and Suburban Planning Board but that the matter has been in the hands of the Ontario Municipal Board since late in April.

"We wanted only a simple six store shopping plaza," Mr. Spiegel says, "but because of the delays and fighting with city hall, we are no longer interested and feel there would be no point in investing money in Belleville."

The local developer said he had been trying since last October to get a building permit but had run into nothing but delays.

MANY ZONING CHANGES

Among the delays claimed, were requests for zoning and plan changes which had to be approved by the Ontario Municipal Board.

One of the plan changes called for was that the entrance to the plaza be on Donald Street, because of heavy traffic conditions on Front Street.

"We have complied with every request but even after a public hearing on a zoning change we are still unable to go to city hall and get a building permit," Mr. Spiegel said.

LEASES CANCELLED

Mr. Spiegel says the local planning director P. J. Beavis favors certain areas along North Front St. being reserved as green belt with commercial ventures located on side streets.

Percy McDonald and she was assisted by Mrs. F. J. Aziz. Membership convener Mrs. Wm. Steenburg also assisted in the tea room.

Kitchen convener was Mrs. Frank Boland, and she was assisted by Mrs. Ralph Weaver, Mrs. T. W. Hetherington and Mrs. R. Wynn.

CHURCH ASSISTS

Bread and rolls were supplied for the bake table by the ladies of St. George's Anglican Church and this table was convened by Mrs. K. R. Burford, assisted by Mrs. S. Acaweck.

The candy table was convened by Mrs. Douglas Whitley and Mrs. G. Murphy and the fancy bread table was convened by Mrs. Ray Phillips, assisted by Mrs. J. McNeir and Mrs. Wm. McLaren. Ladies from St. Andrew's Presbyterian Church provided the bread for this table.

The sewing table, supplied by the Belleville ladies' auxiliary, was convened by Mrs. J. A. G. Disack, assisted by Mrs. M. Rose and Mrs. I. Romanuk.

The penny sale table was convened by Mrs. J. V. Byrne and she was assisted by Mrs. H. Bishop and Mrs. H. Keefer.

The fancy bake table, supplied by the Catholic Women's League of St. Peter's Church, was convened by Mrs. C. Campey and Mrs. G. Jones.

Tea room convener was Mrs. Bisaut, assisted by Mrs. D. Empey and Mrs. L. Moak of the Altar Society.

MANY ASSIST

Following through with making the tea a community affair, assistance and supplies were received from members of the hospital auxiliary in Trenton and the district; Mrs. F. H. Dunnett solicited fancy bread, homemade bread and rolls from Brighton ladies; the Salvation Army under Mrs. J. P. Johnson supplied articles for the sewing table; Frankford ladies, under Mrs. C. R. Rowe supplied baking for the fancy bake table; the ladies of King Street United Church under Mrs. W. A. L. McDonald supplied bread for serving; the ladies of the Woman's Institute, under Mrs. G. McColl furnished supplies for three bake tables, the candy table, the country store and the sewing table.

Ladies serving in the tea room were: Mrs. D. Brick, Mrs. J. G. Johnston, Mrs. E. M. Parker, Mrs. C. Weese, Mrs. W. Bowen, Mrs. M. F. James, Mrs. W. A. L. McDonald, Mrs. A. Magnus, Mrs. E. T. Morris, Mrs. N. Harris, Mrs. J. Harrison, Mrs. A. Ward, Mrs. N. Ramsay, Mrs. K. C. Dobbs, Mrs. N. Wynn.

"NATIVE" GIRLS, Mrs. Glynne Jones, Mrs. Keith Packer, Mrs. Wm. Steenburg, Mrs. Muriel Johnson and Mrs. Clyde Mason were the hostesses at yesterday's Fiesta Tea in the Trenton Legion Hall, sponsored by ladies of the Trenton Memorial Hospital Auxiliary.

Trenton Hospital Auxiliary Entertains at 'Fiesta Tea'

TRENTON — Wednesday's Fiesta Tea in the Trenton Legion Hall, arranged by the ladies of the Trenton Memorial Hospital Auxiliary was a most successful event in every sense of the word. The annual tea was convened by Mrs. Keith Packer, assisted by Mrs. G. Botton. Ways and means chairman was Mrs. Harold Weller.

The convener of the decorating committee, Mrs. Herbert Hustey, and her assistant, Mrs. Clyde Mason, were up at the break of dawn, gathering lilacs, fronds from the woods and throughout the morning were borrowing miniature palm trees, exotic plants and tropical fruit with which to carry out the Hawaiian theme. The tea cloths and the food served to the guests, fruit cup and fruit bread, added to the illusion that one had just dropped in on the tropic isle for the afternoon.

Receiving at the door were Mrs. Douglas Adams, auxiliary president; Mrs. Leonard Bearne (formerly of Trenton, now of Peterborough), immediate past president and Miss Hazel Naydette, hospital administrator.

Tickets were taken by Mrs. Wm. Ellis and Mrs. T. W. Speer, auxiliary treasurer.

Tea room convener was Mrs. Bisaut, assisted by Mrs. D. Empey and Mrs. L. Moak of the Altar Society.

MANY ASSIST

Following through with making the tea a community affair, assistance and supplies were received from members of the hospital auxiliary in Trenton and the district; Mrs. F. H. Dunnett solicited fancy bread, homemade bread and rolls from Brighton ladies; the Salvation Army under Mrs. J. P. Johnson supplied articles for the sewing table; Frankford ladies, under Mrs. C. R. Rowe supplied baking for the fancy bake table; the ladies of King Street United Church under Mrs. W. A. L. McDonald supplied bread for serving; the ladies of the Woman's Institute, under Mrs. G. McColl furnished supplies for three bake tables, the candy table, the country store and the sewing table.

Ladies serving in the tea room were: Mrs. D. Brick, Mrs. J. G. Johnston, Mrs. E. M. Parker, Mrs. C. Weese, Mrs. W. Bowen, Mrs. M. F. James, Mrs. W. A. L. McDonald, Mrs. A. Magnus, Mrs. E. T. Morris, Mrs. N. Harris, Mrs. J. Harrison, Mrs. A. Ward, Mrs. N. Ramsay, Mrs. K. C. Dobbs, Mrs. N. Wynn.

Southerners'

(Continued From Page 1)

and moves to forestall problems.

"Why are you protecting that trash," a woman asked a policeman Wednesday.

"Lady, I've got a wife and a little boy to feed and that's the only reason," he said.

As the marchers moved southward, the change toward repressed hostility became more marked. One farmer became enraged when a telephone company lineman for reporters was parked on the shoulder of the road at the edge of his land.

"If you're not the best bunch of trash you're not welcome on my property," he shouted. The trailer was moved.

Many Negroes in the delta are sharecroppers living on free government foods. Many say they are homeless. Most have not registered to vote—and those are the ones the marchers hope to inspire. Their drive in Greenad the last two days reunited 64 hundreds being registered.

The marchers now are 106 miles along their 225-mile route.

SET COURT DATE

AUSTIN, Tex. (AP) — Jack Ruby's death sentence appeal in the killing of Lee Harvey Oswald will be argued before the Texas Court of Criminal Appeals June 24. The appellate court indicated it would not hand down its ruling in the case until the fall.

BIRTHS

FLEMING — Alec and Mary (nee McAree) are happy to announce the arrival of their son, Robert Alexander, on Tuesday, June 16th, at the Belleville General Hospital. R.R. 2, Wellington.

SHANNON — Ninth son. Linda Shannon (nee Linda Stanson) is happy to announce the arrival of her son, Kevin Patrick, on June 16, 1959 at the Oshawa General Hospital.

DEATHS

ANDREWS, Neil — Passed away suddenly Tuesday, June 16th, 1959. Beloved husband of Ruth Andrews, dear father of Mrs. Donald Bond of Batawa, Douglas of Toronto, Mrs. Ken Bell of Toronto, Mrs. Stewart (Mary) Hamilton of Trenton, Mrs. Charles (Grace) Bell of Toronto, Mrs. Ronald (Ann) Williams of Trenton, Mrs. Wilfred (Freda) Clarke of Toronto, Mrs. Gordon (Phyllis) Hopkins of Toronto, Mrs. Joseph (Joyce) Hopkins of Toronto, Mrs. Robert (Beverly) Smith of Toronto, Mrs. Ronald (Shirley) Hopkins of Toronto and Miss Lillian Andrews of Toronto. Resting at the Rowe Funeral Home, Frankford. Funeral service will be held on Saturday, June 20, at 1.30 p.m. Rev. F. F. Downing officiating. Interment in Frankford Cemetery.

In lieu of flowers, donations may be made to the Heart Fund. Arrangements by the Rowe Funeral Home. J16-17

ANDREWS, Mary—Passed away on Wednesday, June 17th, 1959, at Trenton Memorial Hospital. Beloved wife of Neil Andrews, beloved mother of Frankford. Dear mother of Douglas of Toronto, Mrs. Donald (Mary) Bond of Batawa, Mrs. Stewart (Mary) Hamilton of Trenton, Mrs. Charles (Grace) Bell of Toronto, Mrs. Ronald (Ann) Williams of Belleville, Mrs. Wilfred (Freda) Clarke of Toronto, Mrs. Gordon (Phyllis) Hopkins of Toronto, Mrs. Joseph (Joyce) Hopkins of Toronto, Mrs. Robert (Beverly) Smith of Toronto, Mrs. Ronald (Shirley) Hopkins of Toronto and Miss Lillian Andrews of Belleville. Resting at the Rowe Funeral Home, Frankford. Mrs. John (Beverly) Smith of Toronto, Mrs. Ronald (Shirley) Hopkins of Toronto and (Patricia) DeRoy of Frankford, Miss Lillian Andrews of Belleville. Resting at the Rowe Funeral Home, Frankford. Funeral service will be held on Friday, June 17 at 2.30 p.m. Rev. F. F. Downing officiating. Interment in Frankford Cemetery. J16-17

POWELL, Mrs. Rebecca — Of 190 Dufferin Ave., Belleville passed away on Wednesday, June 17th, 1959, at Belleville General Hospital. Mrs. Powell was the late Mr. and Mrs. John Royle. Wife of Arthur Powell. Dear mother of John Royle of Belleville. Mrs. Powell is resting at the Thompson Funeral Chapel. Funeral service will be held on Saturday, June 18th at 2 p.m. Rev. J. A. Dunlop officiating. Interment in Belleville Cemetery. J16-2-T

BISSON, J. Nelson—Of R.R. 4 Trenton, passed away on Tuesday, June 16, 1959, at Trenton Memorial Hospital. Son of the late Mr. and Mrs. Joseph Bisson. Husband of Mary Ann Bisson and brother of the late Agnes Bisson. In his 64th year.

Friends are invited to call at the Thompson Funeral Chapel, Trenton. Funeral service will be held on Thursday, June 18, at 11 a.m., interment in Trenton Union Cemetery, Little Current, Ontario, on Friday, June 19, at approximately 1.00 p.m. J16-2

IN MEMORIAM

LONGHURST — In loving memory of our dear son, Lieut. Ronald Longhurst, who died June 18th, 1952.

We think of him when we smile
That makes it hard
When we smile
The tears will fall
Sometimes they fall
Unseen
But they fall
Each morning sun may set
The hearts of those who loved you
Are the ones who never forget.
Sadly remembered by
Doreen Family.

DAWSON — In loving memory of Clarence John (Jack) Dawson, who passed away on June 18th, 1952.

It's not the words, they are but few
It's the sadden memory of you.
We think of you day by day
And
Each evening sun may set.
The hearts of those who loved you
Are the ones who never forget.
Sadly remembered by
Doreen Family.

Zoning Delays at City Hall Blamed as Plaza Plan Killed

"But business has to go where the traffic is," he says.

Since last fall when Mr. Spiegel first applied for a building permit, an existing Bruno house on the North Front street property has been razed and the site levelled. Also leases have been signed with prospective tenants. These leases have now been cancelled.

Mr. Spiegel said his development firm had built plazas in other centres but had never run into problems such as experienced in Belleville.

"But it is too late now, we are no longer interested," he said.

DIRECTOR DISAGREES

Today Planning Director Beavis disagreed that the Belleville and District Planning Board had been responsible for delay in the approval of Mr. Spiegel's plaza project.

He said the final agreement with respect to project plans were signed with Mr. Spiegel on April 15th and were forwarded to the Ontario Municipal Board for approval on April 22nd. —

At the same time, in an effort to expedite the matter, the OMB was asked if it would waive the customary waiting period for the hearing of objections.

On May 21th the OMB replied that it could not relax the pro-

NEW IN MEMORIAM BOOKLET

JUST OFF THE PRESS

Select your "In Memoriam" verses from this new publication.

Copies of Booklet available at The Intelligencer Office or on writing request.

AT LAST!
THE LEADING LADIES"
RED LION
HWY 33 TRENTON

TAXI SERVICE
392-3242
TRENTON
DIAL 392-3242
GOULD'S TAXI
FOR
PROMPT 24-HOUR SERVICE

CANDY says it best on Father's Day
Jenny Lind
Smiles 'n Chuckles
1-lb. Assorted Corsage $2.00
1-lb. Miniatures & Corsage $3.00
1-lb. Whitman's Sampler $2.25
1-lb. Assorted Fruit Jellies $1.00
1-lb. Canadian Dark Chocolates $2.00
Many More Assortments From 75c to $4.00 A Box
Special Offer!
KITCHEN MADE CANDIES
14-oz. Mixture
1.10 value ..... 79¢
1-lb. Assorted $1.45
1-lb. Fruit & Nuts $1.45
1-lb. Nut & Hard Centres $1.45
14-oz. Turtles $1.79
1-lb. Miniatures $1.95
14-oz. Celebrity $1.00
Plus Many More Delicious Assortments from 75c to $4.00
Geen's SUPER-SERVICE Prescription Pharmacy
THE HOME OF SUPER SAVINGS
PHONE 962-4551 — FREE DELIVERY
OPEN EVENINGS AND ALL DAY WEDNESDAY

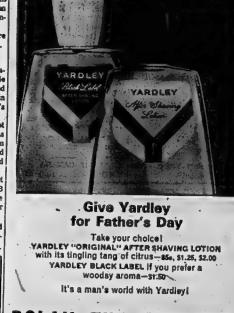

Give Yardley for Father's Day
Take your choice!
YARDLEY "ORIGINAL" AFTER SHAVING LOTION with its tingling tang of citrus—85c, $1.25, $2.00
YARDLEY BLACK LABEL If you prefer a woodsy aroma—$1.50
It's a man's world with Yardley!
DOLAN THE DRUGGIST
"YOUR LAURA SECORD SERVICE SHOP"
962-3406
FREE MOTOR DELIVERY
OPEN TONIGHT 'TIL 8 O'CLOCK

DELORO DAM, forming a 26-acre headpond on the Moira River, is inspected by Moira River Conservation Authority members. The dam, one of the first water control measures built under Authority direction, was built to provide a water reserve for the then-operating Deloro Smelting plant.

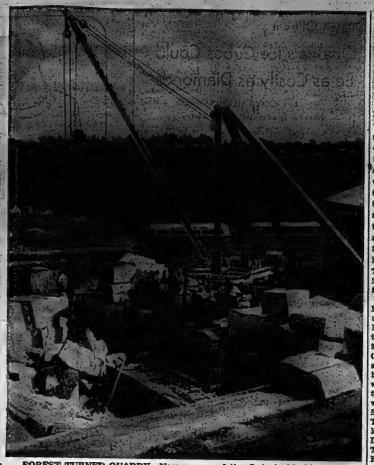

FOREST TURNED QUARRY—New quarry of the Ontario Marble Company at Actinolite is on the site of a reforestation area started by Hastings county about 20 years ago. Authority members inspect works where white marble blocks weighing up to 20 tons are quarried and shipped to Peterborough for finishing.

Moira Watershed Is Toured By Members of Authority

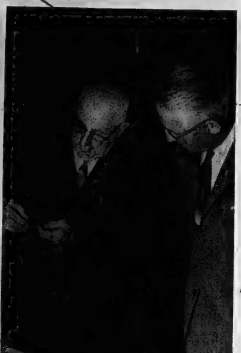

TOOTH TESTER — Moira Authority chairman James Sprackett checks century-old Muley type upright saw at O'Hara's Mill. Looking on is county warden Clayton Hall.

Members of the Moira River Conservation Authority took a tour of the Moira watershed yesterday — and for the first time in the nearly 20-year history of the body, took their wives along.

Yesterday's tour was the first in three years, and for most of the members it served merely to up - date what they had seen before.

But for the new Authority members, and for the ladies, the day - long trip outlined what is being done locally to conserve nature for future generations.

The two bus loads stopped at the Deloro dam on the upper reaches of the Moira river, saw the century old Muley type saw at O'Hara's Mill in operation, were told how long it takes to grow a tree, and visited Authority park areas at Actinolite and at Thomasburg.

VERY MARBLE QUARRY

And then for good measure visited the new Ontario Marble quarry at Actinolite on the site of a county reforestation area established close to 20 years ago and later taken over by the Authority.

At the noon luncheon provided by the Plainfield Women's Institute at the Thomasburg United Church, Authority chairman James H. Sprackett, himself a lumberman of upwards of 70 years, told his listeners that the Moira Authority now owned approximately 18,000 acres in the watershed.

Much of the Authority property was under re-forestation and more sub marginal and marginal properties were being purchased each year.

"The only thing wrong with conservation is that we should have started 50 years sooner," he said.

FORMER MEMBER HONORED

Tour guests were introduced by T. C. Graham, chairman of the Authority Education-Extension committee who regretted the fact that Belleville representatives had been unable to make the trip.

The authority tour, he said, would have given city representatives the opportunity of seeing at first hand, what is being done to preserve natural resources for future generations. Belleville members on the Authority are Alderman Dan Joss and ex-alderman George Brown.

Two former Authority chairmen, George Wishart and Brice Smith, were honored during the noon luncheon period. Both were presented with engraved desk sets in recognition of their many years with the Authority.

Also speaking briefly at the dinner was Clarke T. Rollins, MLA for Hastings East. Federal members Rod Webb and Lee Grills, and provincial house members Hon. J. R. Simonett and W. E. Sandercock were unable to attend.

During the afternoon the party stopped at what was formerly known as the "Hungerford Forest," where nearly 30 years ago the township of Hungerford planted approximately 133,000 pines on sub marginal farm land.

Later the forest area was taken over by the Moira River Authority and is now being maintained under an agreement with the Lands and Forests at Tweed.

The first of the Hungerford planting has now been thinned with alternate rows removed and the trees pruned to a height of 17 feet.

MAY RELAX RULES

ROME (Reuters) — The Roman Catholic Church may in the future be more liberal in allowing priests to marry in certain cases, but only provided they renounce their ministry and are reduced to lay status, an influential Jesuit review forecast Wednesday.

YE OLDE SCHOOL — Century-old log school from Elzevir township, being re-erected at the O'Hara's Mill Conservation Area northwest of Madoc, is viewed by wives of Authority members making tour of Moira Watershed.

May Start

(Continued From Page 1)

pay increase, but altered their stand to take the increase over two years rather than the original request for a one-year contract. The Seaway Authority has agreed to a conciliation board report recommending seven-per-cent increases in both years of a two-year contract.

RATE IS $2.13

Basic rate for laborers now is $2.13 an hour on the Canadian side. Operating employees average $2.36 an hour.

The union is seeking rates closer to those paid on the U.S. side of the international waterway. U.S. laborers start at $2.54 an hour and the rate for two-year men is $2.80. Average wage for U.S. operating employees is $3.37.

Senator MacKenzie said Wednesday he was optimistic about a settlement.

"These negotiations have been going very satisfactorily and the spirit on both sides is good," he told reporters. "We expect to finish them tomorrow (today)—in one way or another."

Bruce MacRae of Toronto, chief federal conciliation officer from Ottawa, said the seaway requires 12 hours to ensure no vessels become trapped in the canal system in the event of a strike. He said this meant negotiators were working against a deadline of 10 p.m. tonight.

Coming Events

BUS AND BOAT TRIP TO THOUSAND ISLANDS, June 19th. Leaving Orange Hall at 8 a.m. Lunch at Clayton. Arriving home about 8.30. Adults $5.00. Phone 962-2146. 2418-tf

MEN'S SCARLET MEETING, TONIGHT. Orange Hall, Church Street, 8 p.m.

RUMMAGE SALE. SALVATION ARMY, Station Street, Friday, June 17th, 7 p.m. 2418-2t

B AND D SOFTBALL SATURDAY, June 18, 2.30 p.m. at the West Almonte Park. Temple Robots vs. Bill Purdon Painers' Day door prizes. Adults 50c, children 25c. 2418-1t

BANQUET FOR CITY DARTS League, ARAF Hall, Front Street, 7 p.m. 2418-2t

BLOOD DONOR CLINIC, KINGDOM in Corbyn, Dundas St. East, June 17, 2 to 4.30 p.m., 6 to 8.30 p.m. Your blood may save a life. 2410-3t

DANCING TWEED PARK PAVILION every Friday night. Music and the Crystals Orchestra Admission 75c. 2404-tf

BUS TRIP TO THOUSAND ISLANDS, June 19 with live banjo song at Clayton, New York. For reservations call 962-3182. 2ed-1b-1t

SOCIAL EVENING KNIGHTS OF Columbus Club Rooms, 226 Front Street, Thursday, June 16 at 8.30 p.m. Special prize for each. Admission 25c. Everybody welcome. 2406-2t-1b-1t

make KELLY'S your FATHER'S DAY GIFT CENTER

- COUTTS-HALLMARK and GIFT WRAP
- ELECTRIC RAZORS
- FITTED TRAVELLER'S CASES
- UTILITY CASES
- TRAVEL CLOCKS
- CARTONS... CIGARETTES and CIGARS
- PIPES
- LIGHTERS
- SHEAFFER'S PEN SETS
- MEN'S LEATHER WALLETS
- KEY CASES
- HAIR BRUSHES
- TIE RACKS
- SUNGLASSES

CAMERA GADGET BAGS 20% OFF

DON'T FORGET FATHER'S DAY SUNDAY JUNE 19

CAMERA EQUIPMENT AT DISCOUNT PRICES

Open All Day Sunday for Those Last Minute Items

KELLY'S DRUG STORE

411 BRIDGE ST. E. DIAL 968-5388

- OPEN 7 DAYS A WEEK INCLUDING EVENINGS
- FREE CITYWIDE DELIVERY DURING STORE HOURS

East Hastings PCs Name Officers for New Riding

The executive of the East Hastings Progressive Conservative Association called a meeting for the purpose of electing an executive for the new provincial riding known as "Hastings". Representation was made from municipal Conservative Associations from the old East and West Hastings ridings, which will make up the new Hastings riding. (The riding of Hastings incorporates the entire County of Hastings, less the City of Belleville, Town of Trenton, Township of Sidney, which includes Frankford and Batawa).

Charles Keeble, president of Hastings East Association gave up the chair to Mr. Verne MacMurray to conduct the adoption of a new constitution for the riding of Hastings, and for the election of officers. The slate of nominees as brought in by the nominating committee was unanimously accepted by those present. Those elected were: president — Kenneth Smith, motel operator, Elzevir Township; 1st. vice. — Bill Mostyn, Sidney; 2nd. vice. — Delbert Harvey, Tyendinaga Township; 3rd. vice. — Allan Bronson, Bancroft; 4th. vice — Barton Haggerty, West Huntingdon; 5th. vice. — Mrs. Lucy McGee, Bancroft; 6th vice. — Mrs. Berta Atkins, Thurlow; treasurer — Bruce White, Madoc; secretary — Mrs. Lorne MacTaggart, Dungannon; Association secretary —Mrs. Kenneth Vivian, Stanneoville.

Mr. Ken Smith, in accepting the presidency said "I am proud and honored that you have chosen me to act as your president in the new and great riding of "Hastings". "This riding has a strong Tory background and I am sure that with the support of the excellent executive that you have elected here tonight, it will continue to elect a Conservative to the Legislature."

A presentation was made by Mr. Harold Vardy, from Hungerford, to the retiring secretary, William Merch, who has been transferred by his employer to Cobourg.

Mr. Clark T. Rollins, MLA Hastings East, was introduced and spoke briefly. In his remarks he said, "I will give a report of my activities while I have been your member, when I address the delegates at the next nomination convention."

"I will be a candidate for nomination for the new riding of Hastings.

Mr. Rollins noted that it was encouraging to see the interest shown by the presence of some 325 people who attended the meeting, and assured those present that he would endeavor to represent all parts of the county to the best of his ability.

FLOOR SANDING AND FINISHING
GLEN ELLIOT
130 Dufferin Ave — 962-3260

SUMMER TIME
CLOSING HOURS
JUNE 18 TO SEPTEMBER 10 INCLUSIVE
CLOSED SATURDAYS
12.30 P.M.
OPEN FRIDAY EVENINGS UNTIL 9
BELLEVILLE PAINT AND WALLPAPER DEALERS' ASSOCIATION
L. G. BYRD & SON
QUINTE PAINT & WALLPAPER LTD.
THE SHERWIN-WILLIAMS CO. LTD.

Our guarantee:
29
great whiskies blended into every bottle
Adams Private Stock
CANADIAN RYE WHISKY
So good you can taste it.

THE INTELLIGENCER
Intelligencer Established 1854 — Ontario 1876
Published Daily by
ONTARIO INTELLIGENCER LIMITED
Belleville, Ontario, Canada.

Subscription rates:
By carrier 60c per week
By mail in Canada $15.00 per year; 8 months $8.00;
3 months $4.25; 1 month $1.75.
By mail to U.S.A. $24.00 per year and $2.40 per month.
Back copies 10c.

Authorized as second class mail by the P.O. Dept., Ottawa, and for payment of postage in cash.

Member of The Canadian Daily Newspaper Association; Member of The Canadian Press; Member of the Audit Bureau of Circulations.

Indian Problems

A two-year project for the resettlement of 45 reserve Indians and their families at Sapawe in northwestern Ontario is an encouraging development. Initially, 15 Indian workers will be selected from bands in the Fort-Frances-Kenora area to work in a lumber company in Sapawe.

This and other projects being undertaken by the provincial and federal governments are positive steps toward helping the Indian make his way in the world. In another, under religious auspices, 15 girls from Kingston's Notre Dame Convent and three boys from Regiopolis College will spend two weeks "assisting missionaries in five Northern Lake Superior Indian missions.

Encouraging as such projects are, the overall picture of Indian society is not a rosy one, as those who have seen the poverty and degradation of life in some reserves can testify.

The Rev. Maurice McMahon, principal of the Crowfoot school at the Blackfoot reserve 70 miles east of Calgary said last week that the Indians there are living in "absolute squalor, worse than any white slum." He is seeking a Royal Commission inquiry into Indian affairs and education. The government, he charged, "is skimping and penny pinching just because the facilities are for the Indians." He drew a comparison with armed forces schools, saying the government "has not spared a penny for those children."

"No wonder the Indians distrust the white man. We treat them like second-class citizens."

These sentiments have been echoed by others. Aileen Duncombe for example, a Toronto woman who has spent 20 years with her husband as a young missionary in the Canadian west.

"The primitive conditions, poor health and malnutrition in part of this rich country would shock most of the people in the Toronto area," she is quoted as saying.

And Stocks-Man J. Boyd, of Yellowknife, N.W.T., like Father McMahon, speaks of racial difficulties. In an interview in Niagara Falls she said: "We are trying to break down the barriers — for there are enormous barriers between the Indian, Eskimo and white people. It is past the point of pinpointing the blame — it is no good blaming anyone."

However, if there is a moral to be drawn it is the old one that people in glass houses should not throw stones. If the racial policies of South Africa cause concern, and if there is no love lost between whites and Negroes in the American south we should remember that Canada is not exactly a model of racial tolerance either.

Assult on Whom?

The saying about the law being an ass often seems to make sense, judging by the mildness and lightness of many of the sentences and recommendations involving homicide, car infractions and mental patients to name some categories.

In the United States the legal system and court procedures are particularly puzzling. Consider the dilemma (one that is not uncommon in the States) of Raven Novie, a 21-year-old Brooklyn girl.

Miss Novie suffered bruises in a scuffle with a policeman after she fired a tear gas fountain pen in the face of an alleged masher. Now she faces a court hearing on assault charges.

We recall a similar case in New York about a year ago when a girl turned the tables on an attacker, using some weapon or other. Like Miss Novie she ended up in court charged with assault.

This is patently ridiculous, considering the fact that even in daylight young women in large American cities have to look out for themselves. Unless of course the girls had jumped to conclusions and unwittingly injured innocent persons. However there is no suggestion this was so in either case.

Away From It All

Life, observed John Masefield — presumably in a moment of exasperation — is "one damn thing after another."

Scarcely the language of a poet — and yet are poets not subject to life's trials and tribulations too. All things come alike to all men.

In such a moment, Masefield may have been moved to write "Sea Fever."

"I must go down to the sea again,
To the lonely sea and the sky . . ."

Like most people he felt the need on occasions to get away from the irritations of the daily round and the foibles of society.

Masefield's poetry has an enduring place in British literature. Poet laureate since 1930, he is now 86 and lives quietly at the home of a daughter.

He may not do as much writing these days — only on some historic occasion when his magic way with words comes to life again — but he will always be remembered for such poems as Sea Fever and that early seven-word barb about life being one damn thing after another.

Ottawa Offbeat

Ottawa's Ice Cubes Could Be as Costly as Diamonds

By RICHARD JACKSON
From The Intelligencer's Ottawa Bureau

OTTAWA — Parliament may be in a mess but Parliamentarians are doing alright.

It was less than two years ago that Agriculture Minister J. J. "Joe-Joe" Greene, then a mere MP, was complaining that the typewriter in his Centre Block office must have come over with Jacques Cartier. It was that old.

And New Democrat Murdo Martin of Timmins was grumbling that things were so primitive in his office his secretary had to step outside each time he received a visitor on private business.

A steno spent so much time drinking coffee in the Commons cafeteria while her boss was in conference that she "swished" and actually "listed" going around corners.

Now every MP has his own office — with a rug on the floor and fixed floor-to-ceiling drapes and Group of Seven prints on the wall — and every secretary, a new electric typewriter.

Perhaps best of all — but for Heaven's sake, don't say anything about it — they're in line to get their own refrigerator-type water cooler that holds a case of beer, tins of tomato juice and best of all, makes its own ice cubes.

LIKE A DESSERT

Parliament ISN, admirably, has been for since the old Centre Block, with its bar, burned down 43 years ago.

It became positively arid midway through former Prime Minister Diefenbaker's six-year regime when he banned the serving of hard stuff at his receptions and proclaimed tea and coffee the acceptable beverages for Parliamentary socializing.

Since then there have been a few signs of the drought breaking, but not breaking.

An MP or Senator who thirsts may dispatch a House of Commons messenger to an oasis in the nearby West Block, where, for 10 cents over the liquor price list, a bottle may be purchased from mediocre stock maintained by the Commons Restaurant Service. It is not exactly legal.

But the bibulous Andras, an Ontario Liquor Control Board Solicitor Col. C. E. Wood has ordered certain authorities in the Commons.

"One jurisdiction extends in no way to your flat."

In being a operation, this special bottle-delivery-service is subsidized and has caught the critical eye of Auditor General Max Henderson, the "Watchdog of the Treasury."

Last time he looked, this Parliamentary "room service" was costing an average of $40 and the 10 - cents - per-bottle "corkage" was returning only $1,025.

The Treasury — I'll buy you with your tzzzz — picked up the $6,475 balance of the tab.

But problems there still remained.

Like mixes. And ice.

SOLUTION!

They hatch meant that too many MPs' your Parliamentary host was reduced to mixing his rye and scotch warm.

Bleh! (or scotch)!

Now the difficulty's being removed.

Quickly. (Remember, the folks back home might not hold with such going-on.)

Approved for something initially approaching $20,000—about three times the cost of the service.

On order for $306.70 the copy are what are described by the manufacturer as "roomy, modern, electric plug-in type, with two-gallon bottle and refrigerator thermostat."

It is this "refrigerator compartment" that does the trick as the Many MP's — even the little-social-helper and presumably-able accounts for the better part of that $306.70.

Versatile, it stacks a case of beer, and cools a couple of dozen tonics, ginger or what'll - you - have?

But best of all, it makes its own ice, in two trays of cubes.

Each Member of the Cabinet (36) is entitled to one.

So, too, is each Parliamentary Secretary (16), each former Conservative Cabinet Minister (14) but count Dief out, the three Opposition "Spoiler" Leaders and the three party Whips.

That's 82 altogether, and if all eligible put in for this cool new refrigerator-cooler, that's $15,813.40.

But as these things invariably work out, if the Cabinet, the Big position Privy Councillors, the Leaders and who-knows - what-other Parliamentary Wheels get something, then all hands should end up with it.

Including $306.70 ice-cubes coolers.

Some 265 MPs and 108 Senators that could run a cool $118,558.80 for ice cubes.

Cheers!

Tough

We don't get paid, but we sure get criticized. — Lori Johnson, reminding her herself and her sister, Lynda, on being the daughters of a President.

Friends who generously spend their time and opinions are often disappointed when they don't get their own way. Another important area — but such disappointment is foolish, for one of the finest pleasures of friendship is that it shows us that even though opinions may be irreconcilable, such differences need not lead to conflict when each regards and respects the other's right to have views.

It is merely a seductive half-truth that more money would solve most of our problems — only those few with more money than they need are aware of the other half of the truth — that for every problem money solves, it creates a new one, and sometimes a more desperate one, for then we can no longer cling to the illusion that more money is the answer.

The seeking after a status-symbol is futile and endless — for as soon as enough people have attained it, it is no longer a status-symbol; true status is achieved only by those wise enough to live by sobriance and quality, not by symbols.

"Statesmanship" seems to be largely the art of leading the people into such an impasse that only another kind of statesmanship can lead them out, and so on ad infinitum.

The worst effect of the rise of Communism in the 20th century is that its evils are so obvious that they make us hug our own evils closer to our breast, rather than re-examining and reforming them, as we should.

LOOKING BACKWARDS

GLEANINGS FROM OUR FILES OF BYGONE YEARS

20 YEARS AGO

June 16th, 1946

Chairman of Finance, Alderman H. J. Clarke will be acting Mayor during the absence of Mayor Frank S. Fidlevil who is in Vancouver to attend the annual Dominion mayors' convention. Before leaving for the west coast, Mayor Fidlevil hosted aldermen Glencoe Thompson.

Thomas D. Easton was re-elected to the presidency of the Belleville Rotary Club at the annual meeting.

30 YEARS AGO

June 16th, 1936

Rev. C. T. Lewis, retired Church of England clergyman, formerly of Bury, Que., and now residing on Dundas St., visited the Church of the Holy Trinity in Hungerford township and was the celebrant in the Communion service and also delivered the sermon. This church was erected through the efforts of Mr. Lewis 46 years ago when he was rector of the Tweed Parish.

Dr. E. N. Baker and Mrs. Baker have left for their home in Winona, Muskoka, where they will spend the summer.

40 YEARS AGO

June 16th, 1926

Mrs. W. H. Vanstone, George St., is observing on the 21st anniversary of her birth.

Miss Clara Mullin, George St., attended the Bucklin-Hodgens, in Chicago.

The Misses Wellbridge, George St., have returned after spending several months abroad and the past month in Scotland on their summer home in Wellington. They spent the winter in the south of France.

50 YEARS AGO

June 16th, 1916

At a meeting of the Belleville Cheese Board, 2,100 boxes of cheese were boarded at 12 and sold at 12 3-16 cents to 12½ cents.

Sir Mackenzie Bowell and Charles J. Bowell are at Banff. They will go on to Vancouver in a few days.

The Hastings County Council has made a grant of $300 to the funds of the 155th Battalion which is now stationed here.

Strictly Personal

The Anatomy of Freedom

By SYDNEY J. HARRIS

Thoughts at Large:

Most young people mistakenly believe that to be "free" is to be able to do whatever one wants to do; when, in truth, to be free is to be able to do what is best for yourself — and learning what is best for yourself is the only way to get rid of the slavery of self-indulgence.

Which brings to mind Eric Hoffer's pungent paradox:

"When people are free to do as they please, they usually imitate each other."

When the angry man says he wants "justice," what he really wants is vengeance; and when the guilty man says he wants "justice" what he really wants is forgiveness.

The best test of a democracy consists in the variety and severity of things it is safe to laugh at: the more tendency that all totalitarian societies have to be common, whether left or right, the more constantly diminishing is sense of humor, and scorn of pounding aversion to satire.

I have never understood that old aphorism about a rolling stone — for what is moss but a clumsy impediment that chokes out the sunlight? Besides, it is precisely the fact that a stone doesn't roll that gives it no future.

Speaking of aphorisms, one must admire that anonymous wit who defined a "pessimist" as "a person who is forced to live with an optimist."

The Lost Art Of Whittling

Ottawa Journal

Since man first learned to fashion a sharp-edged blade he has enjoyed whittling. One of the deplorable aspects of what once a bit hesitatingly calls modern civilization is the passing of this art. Only a few dedicated whittlers are left today and all men should unite to foster a renaissance of the craft.

There are two kinds of whittling. A man can whittle with a purpose. In pioneer times, men and boys whittled implements for home and farm use. In cities in the woodlands, craftsmen made bowls and plates, spoons and forks; they made handles for hoes and axes, hooks for hanging harness and fashioned shovels and pitchforks.

Then is another kind of whittling — the kind we need today. That is whittling for whittling's sake. Under a good clasp knife and soft pork, unlik gravy, boiled potatoes and a quarter of a juicy strawberry pie, it is good to sit on a box in the barn doorway ad whittle for a few minutes before getting back to work.

A man needs a sharp knife and the wood of his choice. The countryman prefers straight-grained, soft white pine. A person of a city temperament prefers whittling does something for a man. It calms and relaxes; it puts him in tune with the seasons and helps to dissipate tensions smooth chunks get peel away, a man can see his perspective in life thriving. It might be helpful if our law makers would take up whittling, and after a session of oratory would adjourn for an hour while they whittled.

To Your Good Health

Should Exercise Arm After Breast Removed

By JOSEPH G. MOLNER, M.D.

Removal of a breast, necessary as it is to save lives, often has an aftermath of stiffness and swelling of the arm. Movement and use of the arm are necessary to prevent this or correct it.

Nobody can do it for you. You have to do it yourself. The sad fact is that too many women, after such surgery, do not realize even when told how important it is to use the weak and painful arm, or how much good can result.

The following letter from a reader will probably do more for such women than anything a doctor could say. Her letter:

* * *

Dear Doctor: Seven years ago I had my breast removed and found I was really quite crippled. Having four teen-agers, I had to work this out. I found there are plenty of ways to help myself, as in fact the only one who can do anything is the patient.

First of all when the family left in the morning, and several times during the day, I work at the housework and put a piece of rope over a pipe. I pulled up and forward forcefully and even to pull up and be puffed by.

Then strung a clothesline but about shoulder height. My daughters wanted to hang the clothes for me, but I did it, and found that yesterday I could raise the line higher.

Another thing, I bought a heavy pocketbook. Whenever I went I carried this bag, swinging it. I carried every package of least part of the way home with my poor arm.

As soon as the doctor said I was healed, I bought a bathing suit. There are suits with a tiny sleeve and high neck that cover the scar. And I went swimming concentrating on the back stroke.

Eight months after the operation I went back to secretarial work, though I hadn't been employed in many years. I have worked ever since. It is good therapy. No one I work with knew I had this trouble.

I was 48 at the time of the operation. Because I didn't spare the arm right from the start, (though when I was alone and trying I shed many a tear of frustration) I am not at all incapacitated.

Wasn't I lucky? It could have been an eye, or a leg!

* * *

Dear Dr. Molner: I have been taking Vitamin A for about a year because it seemed to help my acne. Lately the sight in my right eye seems blurry and is getting worse. Could this be from the vitamins? If so is there any cure? I go to school and do a lot of reading. — M. H.

I doubt that there is any connection. However, I suggest that you have your eyes tested.

* * *

Note to F. N.: We can't say that worry and emotional disturbances cause stomach ulcers, but it is certain that such tension-producing states does in people who are inclined to have them.

Cool Approach

The responsible intellectual who moves between his campus and Washington knows above all that his task is, in the language of the current generation, to 'cool it,' to bring what my generation called 'hot heat,' but light' to public affairs. — President Johnson.

Contemptibles' Last March

Cornwall Standard - Freeholder

Time moves slong and takes us all with it. But somehow it always seemed it should stop for the Old Contemptibles.

The Old Contemptibles are survivors of the British Army which fought in Flanders early in the First World War. They were the "contemptible little army" the Kaiser's forces were going to sweep into the sea. The British Tommies adopted the name with a badge of honor.

The Contemptibles held their posts and those who survived fought on in the Second World War as officers and men, as impressive as when they faced the Kaiser's legions.

But time accomplished what the Germans couldn't and the Old Contemptibles held the last of their annual marches in London the other day, with hardly enough in the ranks under 70. Time has done what no other force in the world could do.

If time has embodied the Old Contemptibles, it should not take with it some other Mead associated with them. The contemptible little army was a highly mobilized and rather amateurly equipped band of men, sent out to do battle with the most powerful and best organized army in the world. They demonstrated what courage can accomplish. They showed that a powerful instrument an aroused nation can be.

In the day of Atomic arms it is probably that a contemptible little army would be only another target. Somewhere, after Today, attacking armies have weapons no living man could hope to match. But 50 years ago, machine guns and artillery, feared as they were, were not the ultimate weapons. The spirit of the Old Contemptibles must be known by a new flesh.

A people aroused and dedicated to the purpose that nothing but what the Old Contemptibles wrest from them they will have again would be a worthy memorial to the men who took the brunt of the Great War.

Upsetting

Ours is not a normal war which equalizes fortunes and helps athletes pally. It rather deepens social gaps and upsets social orders. — Nguyen Van Nha, writing in the Saigon Daily News.

Reagan Wins In Primary

Montreal Gazette

The strength of the far-right in the Republican party, so acutely reflected by the Americans' passion for H, is put dead on the win of film personality Ronald Reagan in the primary election in California this week-end showed.

Mr. Reagan, an early and strong supporter of Barry Goldwater in 1964, soundly beat George Christopher, who was regarded as the liberal republican ticket. In fact, the margin was more than two-to-one for Mr. Reagan.

The Republicans party certainly is in a very delicate position now. There were indications after the Goldwater loss in the last Presidential election that the middle-of-the-road Republicans would again take over the reins of the party.

But Mr. Reagan's victory will certainly prove a major setback for those moderates. If the California is now the most populous state in the United States, and thus, is correspondingly highest because of this fact.

The struggle between Mr. Reagan and Mr. Brown will undoubtedly be one of the most interesting this year. The campaign well decide the future course of the Republican party for a decade.

Intials' Cult In The U.S.

Portland Oregonian

Americans pride themselves on their irreverent attitude toward "sacred cows" or what they feel is excessive dignity. In almost meeting this goal anything his top test knocked off was good for a laugh. Will Rogers expressed the attitude of many Americans when he was introduced to European royalty and said in his big-hearted, friendly manner, "Howdy, King."

Newspaper headline writers do nothing to retard that tendency. From F. D. R. to L.B.J. Presidents have been known by their initials, except for Ike, whose nickname was shorter than his initials and so fitted better. Before F. D. R. he stood on, some headlines identified him as Jack, but soon no one used anything but the initials.

So far we have been fortunate. We have had no Presidents named Randolph A. Tyle, Robert O. Thompson, George Vesey Perker or the like. But the initialization of names could have a problem. At a quick glance to H.H.H. might be mistaken for Hubella.

Today in History

BY THE CANADIAN PRESS

June 16, 1966 . . .

Giovanni Mauri-Ferretti was elected Pope Pius IX 320 years ago today—in 1846 —to start the longest papal reign in history, 32 years. Regarded as a liberal, reforming pope when elected, he became more conservative when the Italian wars of independence brought the old Papal States. During his incumbency the Syllabus of Errors was published, undermining political reformers who were Catholics. And the doctrine of papal infallibility was enforced.

1881—Sir John Abbott became prime minister of Canada.

1898—30 miners died in the Caledonia Mine explosion in Nova Scotia.

1916—First World War

Fifty years ago today—in 1916—German guns shelled Canadian troops, now back on their old front line in Sanctuary Wood; the Greek military command moved its headquarters to Athens from Salonika, where it had been under political pressure from the Allies.

Second World War

Twenty-five years ago today—in 1941—the RAF destroyed 25 Germas aircraft over England and northern France; the United States ordered the closure of German consulates and other agencies; a British report recorded 9 column reconnoired 40 miles deep into Libya.

Fire Fact

Three large forest fires - 2,500, 1,200 and 2,400 acres — accounted for 66 percent of the 19,904 acres burned over in 1965 by fire season, according to the Ontario Department of Lands and Forests.

Auditor Says Garbled Note Allegedly Left by Burglar

Evidence of a possible break-in at Magistrate Jackson's office in Madoc in April of 1954 was introduced by a crown witness this morning, as the trial of Marjorie M. Lahey, charged with theft of a sum of money over $50 while she was court clerk and court reporter in Madoc, entered its second day.

Lorne Wilcox, auditor, Attorney General's Department, said he arrived in Madoc to conduct a routine audit of the books. There was no special reason for an audit at that time," he said. "It was a regular audit.

"When I arrived at the office, the office was locked. I went on to the division court in Madoc and conducted an audit there and returned to the magistrate's office the following day.

"Miss Lahey told me the office had been broken into the previous evening. She said no monies had been taken but certain of the court records and the cash book, had been taken.

"There was a note I was shown that she said was left in the office. I believe it was on the night previous. It was typed with the office typewriter on a brown manilla envelope."

Mr. Wilcox said the note was all garbled, and it read:

"WARNING:

Please resign if you know what is wise. You are being watched. Your papers will be returned in about a week. Do not tell anyone about this.

I'm warning you.

Your enemy."

Mr. Wilcox said under cross examinat on that he had given the Madoc Magistrate's office no advance notice that he was coming.

"As far as you know," defence counsel R. E. Nourse asked, "Miss Lahey had no knowledge that you were in town."

"Not as far as I know she didn't."

TALKED TO MAGISTRATE

Mr. Wilcox said he discussed the matter with Magistrate R. C. Jackson at the time and "I can recall the magistrate said he had some ideas as to who might be involved, but I can't recall any names being mentioned."

Percy Rowe, manager, Toronto-Dominion Bank, Madoc, identified deposit slips and ledgers presented in evidence yesterday as those connected with the account entitled, Magistrate's Account, R. C. Jackson.

He said under cross examination that a police officer had requested permission to view Miss Lahey's personal account but he had refused the request.

"Has it not been common gossip in the Village that Miss Lahey stole a sum of money from the magistrate's office?" Mr. Nourse asked.

"Yes, that presumably she had."

"I suggest to you that everyone was astonished, including yourself."

"Yes, that's a fact." c.

SAYS FINE PAID

John Edward Lowry, a laborer with the department of highways, testified that he paid a fine of $100 plus $5.50 court costs to Miss Lahey March 2, 1955.

He told Crown Attorney Bruce Affleck that he paid the fine in the Magistrate's Office, Madoc, to Miss Lahey in cash and received a receipt from her for the payment.

"Do you recall phoning her the night before you paid the fine and asking her to stay late in the office because you wanted to see her about the fine?" Mr Nourse asked in cross examination.

"I don't recall"

"I'm instructed that when you appeared at the office you had a cheque for $87 and wanted to pay it on account is that correct."

"I don't recall."

"Do you recall Miss Lahey telling you she couldn't take a part payment and the fine?"

"I don't recall."

"And do you recall Miss Lahey telling Magistrate Jackson on the phone to see if you could have an extension of time to pay the fine?"

"I don't recall."

"And do you remember she couldn't get Magistrate Jackson on the phone and she told you she'd give you another two weeks to pay the fine."

"It's possible, but I don't recall."

"Do you remember telling her not to tell your wife the fine hadn't been paid and her telling you she didn't tell anyone anything?"

"No sir."

"Do you deny it?"

"I don't recall."

I suggest to you that when Miss Lahey went to telephone the magistrate, you picked up the receipt that was on the desk."

"I didn't do that."

AUDITOR TESTIFIES

In yesterday afternoon's proceedings, testimony was completed of the first Crown witness, Stewart E. Neundorf, chief auditor of the Accounts Branch at the Attorney General's Department in Toronto.

Mr. Neundorf was in Madoc for about three and a half weeks from November 9 of last year to audit the accounts of the magistrate's office there. Yesterday he was called upon to identify some 40 informations and the corresponding court receipts for the payment of fines stipulated in these informations.

In each of the 40-odd instances cited, Mr. Neundorf said that receipts of payment had been issued, purportedly bearing Miss Lahey's signature, that the payments referred to in the receipts had been recorded as of "time to pay" cases (i.e.—unpaid accounts) in the Madoc office's monthly returns to the Toronto office, and that no record of deposit of these fine payments could be found in the bank account of the Madoc magistrate's court.

Miss Lahey, through defence counsel, R. E. Nourse, Q. C. of Picton, admitted the signatures as being hers on all of the receipts presented as exhibits. c.

In cross examination, Mr. Nourse asked Mr. Neundorf "Did you ever go to Miss Lahey in the course of your investigation and ask her for some information to help straighten out this mess?" The witness replied "No sir. I didn't think it was necessary under the circumstances."

"Could you think of any better person to get information from in this instance than Miss Lahey?"

"No sir. Frankly not."

"When was the last audit your department conducted of this particular office?"

"In 1955, sir, and I'm uncertain of the date."

"Then I suggest to you that this so-called deficiency could have been of long standing, perhaps previous to Miss Lahey's employment by the office."

"Perhaps it could."

"You have evidence that there was a deficiency of some $3,000 in this bank account, but you can't say that Miss Lahey took one dollar of that herself, are you?"

"No sir, I am not."

Doctors

(Continued From Page 1)

patient rather than in the insurance carrier. The patient would then pay the bill and seek reimbursement from the insurance carrier.

In 1962 the Saskatchewan government introduced a universal medical insurance program and the doctors there withdrew all but emergency medical services for 23 days until a compromise agreement was reached on which included recognition of the right of doctors to work outside the plan.

One of the leaders of the medical opposition in Saskatchewan plan was Dr. E. W. Bayfield of Regina, who said Wednesday he supports "some permanent" for of government-run, compulsory medical insurance schemes.

In an interview, Dr. Barooten said that while some of the qualms of medical profession about that kind of insurance plan have proved unfounded other qualms have proved well-founded. He said payment to physicians for medical services under the plan is lower than originally predicted.

Oil Companies Purchase Two Parcels of Land

D. J. Whalen Real Estate Ltd. today advised that two oil companies have purchased through their office vacant parcels of land for immediate construction. One is a large lot in the city adjacent to the Ontario Provincial Police Headquarters formerly owned by a motel chain. The other is north of the 401 highway expected to be used after construction as a materials handling depot.

Dividends

BY THE CANADIAN PRESS

The Craig Bit Co. Ltd., 2 cents, July 15, record June 30.

Dominion Textile Co. Ltd., 7-per-cent preference ($1.75), common 25 cents, July 15, record June 23.

Hawker-Siddeley Canada Ltd., 5¼-per-cent preferred $1.43½, July 2, record June 21.

Hudson Bay Mining and Smelting Co. Ltd., 85 cents, Sept. 12, record Aug. 12.

Huron and Erie Mortgage Corp., common 10 cents, Oct. 3, record Sept. 9.

Howard Smith Paper Mills Ltd., preferred 50 cents, Aug. 1, record July 4.

Firefighters Promote Circus To Raise Funds

Belleville Firefighters' Association Local 499, concerned about slumping attendance at the bingo staffing has hit on another p n to raise funds for its continuing work for the benefit of underprivileged children in the city. For the time being at least, the bingos have been discontinued but the association is sponsoring the appearance here of a three-ring circus as a means of raising money for its charity fund.

The Selis and Gray Circus will appear here July 13 to 16 for the erection of the big top has not been decided on as yet but a decision is expected in the near future. Officials of the association have been inspecting several prospective locations.

In order to put the project over, a "telephone procedure" is scheduled; to start this Friday and it is expected to swing into high gear early next week. Industries, businessmen and merchants will be contacted and asked to purchase blocks of tickets for the show. There will be no problem distributing the tickets once they have been purchased because the Firefighters Association on repeated, bradin this detail and make sure the tickets reach the children, who can use them.

This project is not a new departure for the association. A few years ago a substantial amount was realized for underprivileged children when a successful variety night was sponsored.

Criticize

(Continued From Page 1)

Maurice Allard (Ind - PC—Sherbrooke) said the veterans affairs department is treating French - Canadians with "disc rimination" and asked Veterans Minister Teillet to "correct as many injustices as possible."

Only nine per cent of department employees earning more than $5,900 are in the Ottawa French-Canadians. He had received many complaints from French-speaking veterans about the lack of bilingualism at Queen Mary Veterans Hospital in Montreal. Some patients couldn't converse with their English-speaking doctors.

The department hired too few French - Canadians. At Queen Mary Hospital only 40 of the 148 doctors spoke French. And 179 nurses only 83 were French-speaking.

Ralph B. Cowan (L — York Humber) said that during study of the department's estimates in the Commons veterans affairs committee "what really shocked us" was the sight shirt differential paid nurses at DVA hospitals.

It amounted to eight cents an hour between 6 p.m. and midnight, and 12 cents an hour between midnight and 6 a.m.

Cheese Exchange

A total of 10,144 large regular cheese was offered on the Belleville Cheese Exchange this week. Also offered were 9,081 specials, and 9,031 square cheese.

The average price was 42.3 cents for white and 42.5 cents for colored.

Most Active Stocks

SALES TO NOON TODAY

(Supplied by Burnley and Crawford as Noon on Wednesday)

INDUSTRIALS

Salada 7505, 10, unch
Maclean B. 5000, 35½, unch
Can. Ind. Gas 3781, 12¾, up ¼
Donstar 3025, 17¾, down ¼
Que. Nat. Gas 3065, 14¾, unch

MINES

Jay 134050, 82, down 3
Louvicourt 130200, 59, down 2
D'Eldona 80500, 74, unch
Cons. Hallin. 60800, 101, down 19
Peerless 48500, 15, down 1½

OILS

Spooner 22100, 78, down 3
North Amer. Gas 7000, 43, up 3
Int'l Helium 6800, 220, unch
Triad .5000, 218, unch
Prairie 2700, 435, down 5

"That looks better."

...the greatest name in vodka!

TORONTO STOCK EXCHANGE

Yesterday's Closing Prices

(Quotations of stocks usually quoted indicates no sales yesterday)

INDUSTRIALS

Abitibi 19¼
Alta Gas Trunk 30½
Aluminium 27¼
Aluminium 43
Argus C. Pr. 23½
Asbestos 21¼
Bank Montreal 38
Bank Mont 38½
Bank Nova Sc. 58
Bell Tel. 52
Bow Valley 15½
Brazilian Tr. 42¼
BA Oil 30½
BC Forest 19½
BC Telephone 41¼
Canada Cement 43
Can. Breweries 20
Can. Breweries 8½
Can. Cement Pr. 25
Can. Chemical 41½
CIL 18½
Can. Dr. Salt 42
Can Tint A 40
Can Vinyl 9
Cons. Gas 19¼
Cons. Mining 10¼
Cons. Paper 27½
Crown Zell 37
Dominion 34
Dom. Electric 12½
Dom. Foundry 34½
Dom. Steel 18½
Dom. Stores 15
Dom. Textile 20
Falconbridge 30½
Ford Motor 39
Ford Canada 149
Gen. Bak. 9
Gen. Motors 54
Gt Lakes Paper 27
Guaranty Tr. 11

Harding Carpet 41½
Howe and Pul. 39
Home Oil A 18½
Home Oil 24½
Imperial Oil 53½
Imperial Tob. 21
Int'l Nickel 72
Int'l Utilities 39½
Int'l Paper Pref. 79
Investors Gr. A. 12¾
Ind. Acc. 15
Kelly Douglas 31½
Labatt 30½
Lake Ont. Port 20
Loblaws B 31
Mass-Ferg. 10½
Massey-Ferg. 10½
Moore Corp. 84½
Nat. Drug 15½
Nat. Steel 31½
Noranda 58½
Ogilvie 23½
Ont. Steel Pr. 19½
Ont. Pulp. 11
Page-Hersey 30
Penmans 15
Price Bros. 37
Provincial Paper 10½
Quebec Cr. 11½
Royal Bank 58½
Shell 31½
Simpsons Ltd 39½
Steel Co. 39
Tor. Dom. Bank 49
Tor. Dom. Bk. Pr. 49½
Trans Can Pipe 42
Trans Can Pr. 25½
Union Gas 17
Versatile 20
Walkers 39½
Walkers 39½
Weston A 19½
Weston A 19½

MINES AND OILS

Bath Copper 60
Bralorne 5.15
Calvert Gas 32
Campbell Chi. 800

Can. Tungsten 135
Central Del Rio 10½
Central Patricia 10
Cons. Mosher 30
Copperfields 142
Dome 26½
Grandor 375
Hasaga 7.50
Hollinger 20
Int'l Nickel Au Oil 18½
Jellicoe 1.00
Key Addison 21½
Lake Shore 84
McKenzie Mining 44
Mic Mac Oils 1.00
Mogul 1.00
Norlartic 13½
Placer Dev 249
Power Gas 1.00
Quemont 101
Rio Prado 1.00
Sherritt Gordon 340
Sigma 1.00
Tor. Dom. Oils 1.00
Triad 218
United Fuels 533
Wilrov 152

NEWSPRINT

Britnor 35½

CANADIAN

Mount Pleasant 20½

AMERICAN

Mead Johnson 77

Group Home Parents Wanted

To assume full responsibility for the operation of a Society-owned home located in the City of Belleville, offering group living to approximately six boys or girls. These will be local girls in attendance at city schools. The home will be completely furnished and the Society will assume the cost of food, heat, light, etc. While the house mother will be a salaried employee of the Society, her husband, who will be expected to accept the parental responsibilities of the head of a home, may be gainfully employed elsewhere. Interested applicants should be between the ages of thirty and forty-five, enjoy good health, be secure in their personal and marital relationships, and possess at a very minimum, secondary school education. Nevertheless, preference should be given those of young people and sympathetic to their problems. They will be expected to work as part of a team, take supervision and participate fully in staff training programs. Couples with a maximum of two children will be considered.

The many advantages offered should make this position attractive to young professional people, for example: an elementary or secondary school teacher and his wife. The commencing salary (which includes full maintenance) will be dependent upon the experience and qualifications of the successful applicants. Full staff benefits including medical, surgical, hospital care, group life insurance, OMERS pension plan, three weeks annual vacation will apply. Duties commence on or about the 1st of September, 1960.

Contact: Bruce M. Kerr,
Secretary,
Local Director,
Children's Aid Society,
Bay 184,
Belleville, Ontario.

THURSDAY JUNE 16 THRU SATURDAY JUNE 25

Rexall Holiday Headquarters SALE

DRUG STORES

This is only a partial list. Come in for many more savings!

Introductory Offer!

REXALL INSTANT FURNITURE WAX

7 oz. spray can—79¢ value

Just 39¢

with the purchase of any one of these sale-priced Rexall household products:

- ☐ SOFT'N FABRIC SOFTENER. 32 ounces. Regularly 79¢ ..... 58¢
- ☐ SILQUE LOTION DETERGENT. 32 ounces. Regularly 79¢ ..... 58¢
- ☐ REXALL SPRAY STARCH. 24 ounces. Regularly 79¢ ..... 58¢
- ☐ REXALL SPRAY WINDOW CLEANER. 10 oz. Reg. 79¢ ..... 58¢
- ☐ REXALL ALL PURPOSE CLEANER. 32 ounces. Regularly 99¢ ..... 88¢
- ☐ REXALL LIQUID FLOOR WAX. 32 ounce. Regularly $1.29 ..... 88¢
- ☐ REXALL PAINT REMOVER. 1 lb. tin. Regularly 73¢ ..... 59¢
- ☐ REXALL DISINFECTANT SPRAY. 7 ounce. Regularly 89¢ ..... 79¢

500 A.S.A. HEADACHE TABLETS

Soothing analgesic tablets for fast and gentle pain relief. 24's. 500 only

98¢

Summer Special
PLAY IT COOL
Mist Cologne (3 oz.)
Splash Cologne (6 oz.)
Dusting Powder (5 oz.)
Gift Boxed. Each $2.00

BUBBLE BATH OR BATH OIL
Reg. $2.50 ea. Adrienne. Regular or Lavender. ..... (16 oz.) per oil (8 oz.)
$1.50

REXALL
POTPOURRI
Grouge-flavored conditioning sachet with vitamins for teens and young children.
24 oz. Reg. 55.00 ..... Reg. $1.25
$2.89
.69¢

- ☐ GLYCERIN SUPPOSITORIES Adults' or child's. Reg. $1.09 ..... 88¢
- ☐ VITAMIN C At less than half the regular price! 500 tablet bottle, 100 mg. Regularly $4.50 ..... **1.98¢**
- ☐ BEEF-WINE-IRON TONIC $1.50. 16 ounces ..... **1.09¢**
- ☐ EGG CREME SHAMPOO Sixteen ounce plastic squeeze bottle ..... **99¢**
- ☐ ADRIENNE STICK DEODORANT Regular size ..... **99¢**
- ☐ ADRIENNE HAND LOTION 16 oz. with dispenser. Reg. $1.29 ..... **1.29¢**
- ☐ REXALL TOOTHPASTE Fluoridated formula in 6½ oz. tubes. Reg. 89¢ ..... **69¢**
- ☐ REXALL QUIK-BANDS 31's, regular size. Plastic or Mercurochrome pad. ..... **39¢**
- ☐ ADHESIVE TAPE Waterproof. Regular $1.00 ..... **77¢**
- ☐ WILD STRAWBERRY EXTRACT Rexall. Reg. 94¢ ..... **73¢**
- ☐ AIR FRESHENER "Refresh Air". 6.5 ounces. Reg. 89¢ ..... **59¢**
- ☐ 300 COTTON BALLS Rexall — Giant Pack. For baby care, baby care, etc. ..... **33¢**
- ☐ HYDROGEN PEROXIDE 3% Liquid. Regular 49¢ ..... **33¢**
- ☐ ISOPROPYL ALCOHOL 8 oz. Reg. 49¢, now ..... **33¢**
- ☐ CALAMINE LOTION With Antihistamine—6 ounces Regularly $1.00, now just ..... **79¢**
- ☐ FIRST-AID SPRAY Soothing antiseptic for minor injuries. 3½ oz. Reg. 89¢ ..... **79¢**
- ☐ PICNIC & PATIO SPRAY Insect Repellent. Reg. $1.98 ..... **1.57¢**
- ☐ INSECT KILLER With DDT—Regular price $1.49. In 12 ounce aerosol spray can. ..... **1.29¢**
- ☐ BABY PANTS Soft, comfy, non-chafing. 3 sizes. Medium, Large, Extra Large. **3 pr. 88¢**
- ☐ RUBBER GLOVES Beirnard Suction-grip Rubber gloves. Regular $2.50 ..... **2 pr. 99¢**
- ☐ ANT & ROACH KILLER For all crawling insects. 6 ounces. Reg. $1.50 ..... **1.39¢**
- ☐ CHILD'S COLOURING KIT 4 books, 2 packs of 8 crayons. All for ..... **88¢**
- ☐ AIRMAIL PAD OR ENVELOPES Pkg. of 24 ..... **2/88¢**
- ☐ HAIR BRUSHES For ladies. Nylon bristle brushes with unbreakable handles. Special ..... **88¢**
- ☐ FOUR SQUARE LIGHTER FUEL 4 oz. tin ..... **19¢**
- ☐ REX FILM 620, 120 or 127 sizes. All-purpose black and white. Regularly 49¢ ..... **3 rolls 89¢**
- ☐ ELECTREX BATTERIES "D" and "AA" sizes. Reg. 79¢. Mercury cell. Special, just ..... **4/88¢**
- ☐ LANTERN With retractable red warning flasher. TV styling, plastic case, chrome trim. Reg. $2.50 ..... **1.66¢**
- ☐ REX RAZOR BLADES Stainless Steel, 10 blade Dispenser Pack. Special ..... **99¢**
- ☐ SUNTAN LOTION with Insect Repellent, 6 ounces, plastic tube, regularly $1.49 ..... **1.33¢**
- ☐ 100 QUIK-BANDS Flesh coloured adhesive plastic bandages. Full size, plain pad. ..... **99¢**
- ☐ PLASTIC TUMBLERS Set of four in assorted colours. Special, just ..... **33¢**
- ☐ REX-WRAP FOIL Pure aluminum foil food wrap. 12 inches wide, 25 foot roll ..... **3/79¢**
- ☐ SUNGLASSES Men's and Ladies' — wide variety of styles from Italy. Special at ..... **1.99¢**

Get set for the sun...

HALF PRICE SALE!
SUN TAN LOTION
Clear or Creamy — 2 types to match your skin sensitivity
Reg. size ..... 69¢ / Special ..... ½ price
$1.50 size ..... 89¢ / Special ..... ½ price
$2.50 size ..... 1.49 / Special ..... ½ price
SUNTAN GEL, 6 oz. tube — $1.50's 79¢

BIG & LITTLE SALE
Family size plus four sizes both for the price of one!

- ☐ CALAMINE LOTION. 8 ounce (56c) plus 4 ounce (35c) both 55¢
- ☐ MILK OF MAGNESIA TABLETS. 100 (86c) plus 8 oz. (69c) ..... both 98¢
- ☐ MINTED MILK OF MAGNESIA TABLETS. 250 tab. size ($1.39) plus 50 (59c) ..... both $1.39
- ☐ REXALL SACCHARIN ¼ gr. 1000 ($1.39) plus 400 (79c) both $1.39
- ☐ INSTANT TABLE SWEET. 16 oz. ($2.50) plus 4 oz. (99c) both $2.50

NEW! Rexall
VACUUM BOTTLES
15 oz. $2.29 value **$1.77**
30 oz. $2.79 value **$2.99**

Lavender FOR MEN
AEROSOL SHAVE CREAM.
(Regular or Menthol) 10 oz. Reg. 98c. AFTER SHAVE LOTION 4 oz. Reg. 79¢. 69¢
PRE-SHAVE LOTION 4 oz. Reg. 79¢ ..... 79¢
SHAVE CREAM (Lather or Brushless) 4½ oz. Tube, Reg. 69¢ ..... 59¢

AT YOUR
Rexall
DRUG STORE

The advertised goods are to be procured on behalf of the Rexall Drug Stores. Quantities are limited to normal household requirements. Rexall products bearing the Rexall trademark are guaranteed to satisfy or your money cheerfully refunded. Prices are subject to change without notice, and prices subject to Provincial Sales Tax. No sales to dealers. Rexall Drug Stores reserve the right to limit quantities.

EVERY REXALL PRODUCT IS GUARANTEED TO SATISFY OR YOUR MONEY CHEERFULLY REFUNDED

Second Glance

By Viva Richmond Graham

OSLO OBSERVATIONS

"Oslo's giant Children's Parade will (pass) . . . Palace where King Olav and his family will stand on the Palace balcony and greet 'the ten thousands of enthusiastic youngsters'." — Relay News, May 16th edition, sent by Dr. Betty Hall.

* * *

When Betty, daughter of Mr. and Mrs. E. H. Hall, 15 Southwood Crescent, read of a young girl, a medical book which her mother happened to bring from the library, she stated then her intentions of becoming a doctor. She really meant it — and did so!

"Yes, that is true," says her mother, "and upon receiving her medical degree, Betty spent a year in Newfoundland, then taught at the University of Ottawa where her interest in brain structure led her into research."

Recently she left for Norway where she will engage in further research with European colleagues for six months at the University at Oslo, and writes:

"Oslo is quite a small city; at least it seems to be. I haven't been around much yet. The Students (University residence) is out in the suburbs (10 miles from the heart of the city on the subway: Cost 15 cents). It is at the foot of a ski area and the slopes approach it; you will see wooded hills in the distance. The air is clear and it is lovely when the sun shines."

In answer to a request for a letter from Norway for Second Glance readers, Betty sent the following concerning the great National holiday, which was held May 17th:

"It is the celebration of the Norwegian Constitution of 1814, that meant freedom from Swedish domination. It is a special day for children and students as they participate in a huge parade.

"The students graduating (from the gymnasium (high school) are called the Russ. Early in the morning they run around in old cars waking up their brothers and the whole neighborhood. A group were at the Students by at 8:30 a.m., honking horns, shouting, singing and generally making a racket. Their car wouldn't start. Finally they picked it up and away we go. We were lucky — some people were awakened at 3 a.m.

"Needless to say a celebration was arranged here at the Students by. A group of us had breakfast together. The Norwegians are fond of lettuce and block (cheddar) cheese, though I like the soft Primost cheese best. The coffee is delicious.

"I left at 10:20 to see the parade. The Anatomical Institute overlooks the Main Street so I was heading there to watch from the windows with the rest of the Staff.

"However, I was a few minutes late and found the parade was underway when I arrived. I couldn't get across the street; instead, I had to go up around the Castle and through side streets. I didn't mind too much as I saw the King and Crown Prince on the balcony of the castle, greeting the marchers.

"The marchers! Not army, navy and airforce, but children — 30,000 of them! First came the public schools — children from about 10 to 14; each with its school flag, national flags, and in most cases its own band.

"They were followed by the Gymnasium students; again, each school with its band. The Russ wear red caps from now until they graduate, when they receive a black one. Those graduating from the Economic High School have blue caps.

"The parade started at 10:30 a.m. and the last group went by at 1 p.m.! It was a marvelous day for them — the sun shone throughout and it was pleasantly warm.

"Many women were out in National costume. There is a different one for each area; all are beautifully embroidered, usually by the owner, as they are rather expensive. However, once you have one you are all set, as you can wear it on any occasion requiring a long dress: theatre, wedding, etc.

"At 1 p.m. the University Men's Choir sang in the open rotunda (which, opens through the pillars onto a Square beside the street) of the University, their wonderful voices! We had an ideal location up in the balcony between the two main wings of the building. They sang national songs — the National Anthem is beautiful!

"I forgot to say I finally got to the University where I had tea and cake with the others (Mrs. Vasland invited me back to her place for lunch. We had a very tasty typical West Norway type of meal: leg of lamb treated with sød, smoked and partially dried. You slice it thin and eat it as is or along with vegetables and an omelette as we did.

"I ended the day quietly, but went Norwegians didn't. Unfortunately, I am a sound sleeper and didn't hear the others come home at 5 a.m. Apparently one played the guitar and they all sang, but I didn't hear a thing."

What a delightful letter, Betty. Our readers not only greatly appreciate it but all wish you well in your wonderful work. Would it be asking too much — may we have another letter from you about Norway (or your travels) later on? Thank you very much.

Low Waist—High Fashion News!

A896
SIZES 10-18

PRINTED PATTERN
BUD KILPATRICK

NOW IS THE MOMENT to sew the new low-waist shape — first because it's the high fashion line, second because it's curved and defined superbly by California's Bud Kilpatrick. See the pockets slashed into the crisply panelled skirt, the breezy back drop of the collar, the young charm of a saucy bow. The Original is black silk surah with a smashing gold silk bow. Make your version of Printed Pattern A896 in linen, rayon blend, shantung or summer-weight knits.

Printed Pattern A896 is available in Misses' Sizes 10, 12, 14, 16, 18. Size 14 requires 3¼ yards 39-inch fabric; ¾ yard contrast.

Send ONE DOLLAR for Printed Pattern A896 to THE INTELLIGENCER, 80 FRONT ST. W., TORONTO 1, ONTARIO, Pattern Department. Please print plainly YOUR NAME, ADDRESS, STYLE NUMBER and SIZE.

NEW! NEW! NEW FOR 1966! See 57, new cream-of-the-collections designer originals in our new 1966 Couture Pattern Book. Plus 50c free coupon—apply to any $1 pattern in Book. Send 50c now for new Couture Book.

Duplicate Bridge Session

Fractional Master Point Night — Mitchell Movement. 11½ tables — N-S Average 160. E-W Average 91.

North — South	
Margaret Ingram — Tim Morris	123 .70
Ralph Lunnin — George O'Brien	119½ .15
Homer and Ethel Townsend	114½ .10
Gwyneth Hart — Jean Smith	110 .05
East — West	
Dunn - Smith (Players from Kingston)	116 .30
Rhri Adams - Alice Stuart	101 .15
Nita and Dorothy Hagerman	96½ .10
Glen Heasley - Ray Hines	96 .05

Next session — June 30, 7.30, at the Odd Club. All Welcome.

Ann Landers

Overweight Girl Finds Health Badly Damaged

DEAR ANN LANDERS: The letter you published recently from the teen-age girl whose father made fun of her because she was fat, rang a familiar bell with me.

I am now 21 years old, and very much overweight — in fact, about 60 pounds. Ever since I was a small child my parents tried to get me to cut down on my eating. I hated them every time they mentioned food. My friends kept telling me what a pretty face I had now and how attractive I would be if I slimmed down. I resented their comments and ate more.

Five years ago I was hospitalized. The doctors took tests and told me that everything that ANN LANDERS was wrong could be corrected if I followed their instructions and stuck to the diet. They also told me I wouldn't live long if I refused.

I am really trying now — for the first time in my life. But I'm afraid the damage has been done. I will probably never be able to have children. My health is permanently damaged and I am very unhappy.

Please tell the young people who write about being fat that it isn't worth it. Food isn't that important. I found out the hard way. — LEARNED TOO LATE.

DEAR LEARNED: Your letter clearly suggests that your excessive weight was tied in with an emotional problem. If you did not have psychiatric help, you should have had it. And early.

Thanks for writing, and good luck to you, honey.

* * *

DEAR ANN: Our son is 18 and going with a lovely girl. She is the fourth fine young girl he has gone steady with in the past year and we are deeply concerned about her.

Ever since Bud was 15 girls have fallen for him at the flick of an eyelash. His romances all end the same way. He uses the girl for his own pleasure, and leaves her heartbroken.

Bud is too handsome for his own good. He is also bright and does well in school. Bud has always had a mean streak and a bad temper, which seems to appeal to some very attractive and intelligent girls, for some strange reason.

My husband and I can't go around warning girls against our son. What shall we do? His present sweetheart is such a fine person we hate to see her hurt. — STYMIED.

DEAR STYMIED: You must get this Don Juan, Junior Grade, straightened around soon — not only for his good, but so the world will be safe. Unfortunately, disturbed people often attract each other. A girl who would be attracted to Bud's mean streak and bad temper must be a little out to lunch.

Ask your physician to direct you to someone who can help the boy. He needs professional counselling.

* * *

DEAR ANN LANDERS: You are the Pollyanna of all time. That letter from the woman who stuck it out with her cheating husband was a beaut. And your answer — well. Forget it, Honey. I would like to hear from the wives of other two-timing skunks. Was it worth the humiliation and the hurt you suffered? How about the truth? — UNFORGIVING IN KLAMATH FALLS.

DEAR UNFORGIVING: I'll print the letters if the women will write them. Be my guest, girls.

Women's Institutes

CANNIFTON - CORBYVILLE W.I.

The monthly meeting of the Canniffon - Corbyville W.I. was held at the Township Hall, Canniffon, on Monday evening with a good number present.

President Mrs. P. Meale opened the meeting in the usual manner and announced that the next meeting would be held in September as meetings are not held during July and August.

Small bags were distributed to each member to receive help to save coins for friendship during the summer months. A letter requesting the support of the Women's Institute to Hastings Manor was read. This matter will be dealt with at a later date. The report of the district annual held at Melrose in May was given by Mrs. F. Reid and Mrs. P. Meale.

The meeting was turned over to the education convener, Mrs. F. Reid, who introduced the guest speaker O.P.P. Constable Gordon Oliver. He showed a film on safety which dealt mainly with pedestrian safety.

The Institute plans to sponsor the Elmer safety program in the local schools starting the fall term. A question and answer period followed Constable Oliver's talk when many interesting questions were answered. The speaker also commended the members for taking over this safety program in the schools.

Mrs. Reid expressed thanks and presented the constable with a gift.

Trophies Are Presented at C.A. Rally

FRANKFORD — Churches of the Quinte Area were represented at Frankford Full Gospel Tabernacle on Saturday evening, June 11th.

Rev. James Dunlop host pastor welcomed everyone, then Rev. David Mace of Trenton led the song service opening with the C.A. theme chorus. Mrs. David Switzer sang an appropriate solo.

Rev. R. Bombay, District Superintendent of Belleville presented the Bible quiz team, from Marmora with the winning trophy for this area. Mr. Leonard Coen of Marmora was presented with the winning attendance trophy.

Guest in the service Evangelist Rev. Bill McPherson from Indiana played a trumpet solo. Rev. H. Dawson of Marmora and Rev. Dunlop gave announcements and Mrs. Dunlop sang a solo.

Guest speaker of the evening, Rev. R. Bombay, district superintendent from Belleville spoke on the theme, "Putting Yourself Into God's Hands."

DIG WAY DOWN

FLIN FLON, Man. (CP)—A hole almost two miles deep is being drilled in crystalline rocks five miles from Flin Flon. The department of national defence says its 10,000-foot hole is for deep geological and geophysical research.

WITH A Brigham

HE'S KING

Priced from $7.95

Features mentholated distiller which removes injurious oils and tars, eliminates tongue-bit—hardcrafted in Canada.

THOMPSON'S VARIETY STORE

211A FRONT STREET

JUST SAY "CHARGE IT"

Rite-Way

100% HUMAN HAIR WIGS

69.50

DEEPEST DOLLAR DISCOUNT PRICE

Don't miss out on Summer fun because your hair is a bit "under the weather". Take advantage of this special low price on quality, 100% human hair wigs at Rite-Way. Perfect after swimming, golfing, or playing tennis — when your own hair may need a helping hand! Strips of long, luxurious hair are closely machine woven into a strong mesh foundation and the elasticized nape area makes a perfect fit possible with the slightest adjustments.

DUNDAS STREET WEST, BELLEVILLE

FOR FATHER'S DAY JUNE 19

OLD SPICE

LIME

A delightful summer fragrance of spice and lime with a masculine touch.

DUFF'S - DRUGS

"Your Friendly Store"

Phone 968-7928

Open Tonight Till 8

Here are Gifts for the Lord of the Manor

FATHER'S DAY IS THIS SUNDAY

Turn to a man's store for Dads Gifts — after all Dover's know what man likes to wear. Here are some warm weather suggestion that Dad will appreciate and wear . . . and he'll enjoy them all summer.

WALK SHORTS from 4.95 — SHORT SLEEVE SHIRTS from 4.00 — TIES 1.50 up

TRENTON — Dover's LIMITED — BELLEVILLE

Engagement Notice

Mr. Dennis Kerrulsh — Miss Linda House

Dr. Howard L. House and Mrs. House, Corbyville, announce the engagement of their daughter Linda Secord, to Mr. Dennis Holbert Kerrulsh, son of Mr. and Mrs. A. Elwood Kerrulsh, Belleville. Marriage will take place in Bridge Street United Church on Saturday, July 16, at 1 p.m.

SOCIAL And PERSONAL

ENGAGEMENT NOTICE

Mrs. Clara Miller of Trenton announces the engagement of her daughter Bonita Cheryl to William Robert Whaley, son of Mr. and Mrs. William T. Whaley, Trenton. The marriage will take place in King Street United Church, at 2 p.m. Saturday, July 2, 1966.

ENGAGEMENT NOTICE

Mr. and Mrs. Kenneth E. Morrow, Stirling, announce the engagement of their daughter, Gail Sharon, to Mr. Robert Andrew Faulkner, son of Mr. and Mrs. Blake Faulkner, Stirling. The marriage will take place in St. John's Anglican Church, Stirling, at 11.00 a.m., Saturday, July 16th, 1966.

* * *

ENGAGEMENT NOTICE

Mr. and Mrs. Frank D. Bush announce the engagement of their daughter, Sharon Ann to Mr. Douglas Blair Gerdon, son of Mr. and Mrs. Blair P. Gerdon of Weston. Marriage will take place July 9, 1966 in Grace United Church, Brampton, Ontario.

* * *

ENGAGEMENT NOTICE

Mr. and Mrs. Leroy Woods of R.R. 5, Belleville, announce the engagement of their daughter, Lana Elizabeth to Mr. J. Paul Sharpe, son of Mr. and Mrs. Malcolm Sharpe of R.R. 1, Foxboro. The wedding will take place on July 16, 1966, at 2.30 p.m. in Wallbridge United Church, Wallbridge.

* * *

ENGAGEMENT NOTICE

Mr. and Mrs. J. H. Jones, Belleville announce the engagement of their daughter Beverly Ada, to Mr. W. Douglas Eugene Boomhower, son of Mr. and Mrs. O. Boomhower, Belleville. Marriage will take place in Christ Church (Anglican) Belleville on Saturday, July 16, 1966 at 12 noon.

ENGAGEMENT NOTICE

Mr. and Mrs. Donald Edward Garingy, Belleville, announce the engagement of their younger daughter, Donna Irene to Mr. James Arthur Knox of Peterborough, elder son of Mr. and Mrs. Harry James Knox, R.R. 1, Ameliasburg. The marriage will take place on Saturday, July 16, 1966, at 2 o'clock in Eastminster United Church, Belleville.

* * *

ENGAGEMENT NOTICE

The engagement is announced of Rose Ann LaRue, youngest daughter of Mrs. Clarence H. LaRue, Belleville and the late Mr. C. LaRue, to Keith James Barnett, son of Mr. and Mrs. J. A. Barnett, Belleville. The marriage will take place on Saturday, July 16, 1966 at 1.30 p.m. in Foxboro United Church.

* * *

ENGAGEMENT NOTICE

The engagement is announced of Elizabeth Rose Morrison, daughter of Mrs. Jeremiah Morrison of Belleville and the late Mr. Morrison, to Mr. Robert Eric Carlisle, son of Mrs. Albert Carlisle of Frankford and the late Mr. Carlisle. The marriage will take place in Holy Rosary Church, Belleville on Saturday, July 16, at 10 a.m.

* * *

Before her marriage Mrs. Samuel J. Curry (nee Shirley Mae Sarginson) was honored at several showers including one given by Mrs. Wayne Post in Toronto; at a linen shower given by Miss Linda Fisher in Batawa and Mrs. Ford Chambers was hostess at a miscellaneous shower. A presentation was held at which time the recent bride was presented with a gift by fellow workers on the Bank of Montreal staff in Peterborough.

Women Want Special Dept. For Consumers

TORONTO (CP) — There should be a separate government department to deal with consumers' affairs, says the Ontario section of the Consumers' Association of Canada.

Mrs. Dorothy Askew of London, chairman of the provincial body's special committee on consumers' affairs, said in an interview Wednesday "the consumer is the neglected person in our society."

"When governments draw up policies there is no one there to present the consumer's point of view."

Mrs. Askew and Mrs. Gwen Pemberton, a past president of the Ontario group, were among eight persons presenting a brief to Attorney - General Arthur Wishart on the government's proposed legislation to set up a consumers' protection bureau and provide other measures to protect the consumer.

In the brief, the association commends the government for consumer legislation but notes that "the emphasis of this legislation is mainly on consumer credit and the difficulties therein."

The brief calls also for establishment of an information centre "which will provide specialized and expert information upon a wide range of topics" of interest to consumers.

Women's Institutes

UNIONDALE WI

GYE SIDNEY — The June meeting of Uniondale Women's Institute (Hastings West) was held at the home of Mrs. Harry Bleecker on the 4th of Sidney.

The report of the district annual was given by Mrs. George Reid and the report of the Guelph Leadership Conference, by Mrs. Ross Fleming.

Three members of Uniondale Women's Institute, Mrs. Kenneth Faul, Mrs. Ross Dafoe and Mrs. Mary Sine were chosen as members of the Hastings County Historical Society.

A rural canvass will be made for the blind by volunteer members.

A bus trip to Guelph was enjoyed by members and friends on the last day of the conference.

A demonstration of wallpaper and color chart combinations was presented.

The new president, Mrs. Edling Sine followed by a program planning exercises given by Mrs. V. Walker by shortening business; summarizing letters; and spending more time on social activities.

The July meeting will be at Mrs. Evelyn Bush's home with Mrs. Carman Frost as program convener.

MR. AND MRS. SAMUEL J. CURRY

Curry — Sarginson

FRANKFORD — A recent wedding ceremony was solemnized in Frankford Full Gospel Tabernacle on Saturday June 11 at 12 noon, when Shirley Mae Sarginson of Peterborough, daughter of Mr. and Mrs. Claude Sarginson of Marmora R R 2 was united in marriage to Samuel James Curry of Oshawa, only son of Mr. and Mrs. Gerald Curry of Frankford.

Rev. Fred Spring of Oshawa performed the double-ring ceremony assisted by Pastor Ron Kiltingbeck of Bannockburn. Wedding music was played by Mrs. Gordon Smith of Oshawa, sister of the bridegroom who also accompanied the soloist Mr. Floyd Cummings, cousin of the bridegroom.

Given in marriage by her father, the bride wore a floor-length gown of silk organza over peau de sange. The Empire styled bodice was enhanced with Guipure lace around the neckline and sleeves. An A-line lace trimmed skirt was enhanced at the back with a detachable train. An Anne Boleyn type headdress caught a bouffant veil of silk illusion. She carried a bouquet of pink Sweetheart roses and white gardenias.

Matron of honor was Mrs. Wayne Post of Toronto and the bridesmaids were Miss Linda Fisher of Batawa and Miss Kathleen Gunzer of Frankford. Little flower girls were Miss atKhryn Martin, niece of the bride and Miss Pamela Smith, niece of the bridegroom. All were identical floor - length dresses of melody pink, designed with Empire bodices, elbow length sleeves and detachable panels caught at the shoulders. They wore matching headdresses of each carried a bouquet of baby white 'mums tinted with pink. Ring - bearers were Master Brent Dewolfe, nephew of the bride and Master Ronald Smith, nephew of the bride groom.

Groomsman was Mr. Wayne Post of Toronto and ushers were Mr. Calvin Watson, cousin of the bridegroom and Mr. Murray Sarginson, brother of the bride.

The wedding reception was held at the Masonic Hall in Madoc where the bride's mother received the guests wearing a rose colored dress with matching coat of acetate lace, matching hat, black and white accessories and a corsage of white gardenias. Assisting was the bridegroom's mother who wore a Montego blue sheath styled dress with chantilly lace bodice and crepe skirt, blue and white accessories and a corsage of pale pink roses.

For the wedding trip to the Honeymoon Resort in the Pocono Mountains in Pennsylvania, the bride chose a three - piece suit of navy crepe, white and navy accessories and a corsage of white gardenias.

On their return the couple will reside in Suite 508, Grenfell Square, Gibb Street, Oshawa.

PREPARES NEW FLAX

BEAVERLODGE, Alta. (CP) Noralin, a new rust - resistant flax variety, has been licensed for use in Canada this year. Developed by A. G. Kusch of the Beaverlodge Research Station, it is resistant to all known types of flax rust in North America.

Will Hold Community Folk Festival

MADOC — Featuring LaRena and Gordon Clark, Canada's Top Folk Entertainers, the 4th annual community Folk Festival will take place at the Madoc Art and Educational Centre on July 2nd and 3rd.

Assisting in the program there will be an open variety show with members of the Hamilton Opera Company, old-time dancing and music.

The theme of the Festival is Canada's centennial and in keeping with this theme, 100 years of song and folk singing in Canada's history will be portrayed. Every province in Canada and the Federal Government will have a tourist exhibit, with a special exhibit depicting EXPO, the World's Fair.

There will be three performances. Saturday at 2:00 p.m. and 8:00 p.m. and an open program Sunday at 2:00 p.m. All performances are different.

After the show on Saturday evening, the Stetson Strutters, Ottawa's outstanding dance group will play for an open air square dance. A pancake lunch and evening meal will be served on the grounds. Everyone is invited. Come and bring a friend.

U.C.W. Meetings

WOOLER U.C.W.

WOOLER—Unit 2 of Wooler United Church Women held their June meeting at the home of Mrs. Conner Lowe on Tuesday evening.

The leader, Mrs. Fred Van Vaals, presided. The worship theme was led by Mrs. Lowe. Scripture was read by Mrs. J. Dorland. Mrs. Lloyd Dorland gave an address on Stewardship. An outline of the church's missionary work in other countries, as well as at home, was given by Mrs. Lorne Redcliffe.

Lunch was prepared by Mrs. Vera Teal, Mrs. Gladys Herrington and Mrs. Lowe.

There will be no meetings during July and August.

DOME DRAWS

REGINA (CP) — More than 30,000 visitors viewed the Saskatchewan capital from a dome atop the legislative building in 1965.

THE INTELLIGENCER, THURSDAY, JUNE 16, 1966 7

Susanna's Family Fare

ANYTHING WOULD BE AN IMPROVEMENT

Dear Susanna: It is surprising the good results I have had, camouflaging cigarette burns in rugs.

Collect some of the pile that comes from the rug after cleaning. Purchase a good cement glue and put a liberal amount into the burned-out area. Now press the pile into the hole and place a weighted object over it until dry. Henceforth it is almost impossible to detect the mended area.

— To cut down on laundry during the lazy, hazy days of summer, I use paper dollies for dressers, and tables, etc.

It is usually a good long time before they need discarding.

— For carrying pens and pencils in my purse, a toothbrush container not only keeps them together and easy to find, but prevents them from soiling the lining.

— Hang vanities blinds on an outdoor line and slosh them off with a bucket of warm detergent suds and a car wash brush.

Rinse with hose. — Simple! — Mrs. S. Bott

Another style leader by **BLUEBIRD**

STROUD'S

286 FRONT STREET

Elizabeth Arden

Sun Preparations

SUN GELEE	2.00
SUN PRUF	1.75
SUN CONTROL	2.00
SUN BLOC LOTION	2.00
SUNTAN OIL	1.50 & 2.00

LATTIMER'S DRUG STORE

229 FRONT ST. DIAL 968-5549

WORTH MART DISCOUNT STORES

DOOR BUSTER

FRIDAY, 9 a.m.

LADIES' DAY

DRESSES

USE OUR CONVENIENT LAYAWAY PLAN

BUY NOW AND SAVE

SAVE! SAVE! SAVE!

OPEN THURSDAY AND FRIDAY NIGHT TO 9 P.M.

HURRY WHILE THE ASSORTMENT IS COMPLETE

IN COLORFUL PRINTS AND PLAIN PATTERNS. REGULAR AND HALF SIZES FROM 9 TO 24½.

WORTH MART DISCOUNT PRICE

2 for 8.00

BE SMART SHOP... WORTH MART DISCOUNT STORES

SATISFACTION GUARANTEED OR MONEY REFUNDED

the swing is to SINGER

SINGER 115th Birthday!

You get the gifts!

115th BIRTHDAY SWEEPSTAKES

WIN A MUSTANG!

Easy to enter. No purchase required. Just visit or telephone SINGER stayings between June 6 and July 30, 1966. Try out the Touch & Sew® sewing machine by SINGER®. Then fill out an entry form. If your name is drawn, you'll be required to answer a skill-testing question in order to qualify for the prize. Complete rules at your SINGER CENTER. Enter now!

NOTHING TO BUY TO WIN!

Buy the Touch & Sew® sewing machine by SINGER® GET A FREE GIFT!

If you purchase the Touch & Sew® sewing machine by SINGER® between June 6 and July 30, you get a free gift. Choose from either a cabinet or a case and model as pictured by SINGER. Just add the 39.95 cash!

175 A WEEK Model 660-41

Fabulous Touch & Sew® sewing machine by SINGER® • does 200 kinds of sewing automatically, including numerous zigzag stitches, even blind-hem stitch stitch! • exclusive push-button bobbin • friction-free horizontal spool • SINGER Stay-Sharp Needle (lets you sew better, new better) • see it this week!

or portable model 185 Model 831BG

YOUR BIRTHDAY GIFT: WAX APPLICATOR PADS, PADS OF CHAMOISWOOL, STEELWOOL AND FELT (2 OF EACH)

FREE WITH PURCHASE OF SINGER FLOOR POLISHER

Unbeatable combination polishes, buffs + cleans in one SINGER operation. Get SINGER service-backed guarantees.

29.88

(MODEL PI-7)

YOUR BIRTHDAY GIFT: YEAR'S SUPPLY OF DISPOSABLE BAGS (12)

FREE WITH PURCHASE OF SINGER SWEEPER-VAC

Ideal for quick clean-up jobs + strong 2½ h.p. motor + 4-gallon capacity + handy 1-piece tool kit. Get SINGER service-backed guarantees.

39.88

(MODEL SV-2)

YOUR BIRTHDAY GIFT: BEAUTIFUL WALNUT-FINISHED CARRYING CASE

FREE WITH PURCHASE OF SINGER AUTOMATIC ZIGZAG SEWING MACHINE

Perfect for perfect results! sewing • FASHION® 237 • makes 57 stitches • fancy stitches • as low as 1.75 a week, 3 free sewing lessons • Get SINGER service-backed guarantees

$179

MODEL 330

Special Birthday Gift Offers effective from June 6 to July 2, 1966

FULL CREDIT FACILITIES AVAILABLE IN EVERY STORE NO DOWN PAYMENT... CONVENIENT TERMS!

SINGER CENTERS

BELLEVILLE — 255 FRONT STREET, DIAL 962-6585

TRENTON — 12 MURPHY STREET, DIAL 392-1477

Jan Szczerba
Continental Hair Stylist
HAS OPENINGS FOR
2 HAIR STYLISTS
FOR APPOINTMENT PHONE 968-6456

DISTRICT WOMEN'S INSTITUTES

MARMORA W.I.

MARMORA — The June meeting of Marmora Branch Womens' Institute was held on June 8th evening at the home of Mrs. George Markett. The president, Mrs. O'Neil was in the chair.

A bus will leave from Marmora via Madoc to visit the home of Adelaide Hoodless on June 10th

A letter of thanks was read from Mrs. McNamara, principal of Marmora Separate School, for the gift of a flowering crab tree from the Institute. Four of these trees were presenting, one to each school in the village as a centennial effort to beautify the village.

A letter was received from Mr. Carl Bateman, Secretary Hastings County, in answer to a petition regarding suggested improvements to Hastings Manor. Mr. Bateman said as many improvements as possible are being made in the 11-year-old building and more are being carried out in the new wing.

Miss Grace Warren was appointed to convene a coffee party to be held in the Memorial Building on the evening of June 17th.

Mrs. Percy Carmen, convener of agriculture, gave a paper on moisture, its effects on growth, and its role in spontaneous combustion.

Mrs. George Empey, district director, gave a resume of the recent district - annual at Quennsboro. Mrs. Ethel Nobes put on a contest on vegetables and flowers with Mrs. B. Tinsdill the winner. A contest of speed was won by Miss Sabine's side.

The next meeting will be held in September at the home of Mrs. F. Sweet. Marmora Branch observes July and August holidays.

HONOR REPEATED

VANCOUVER (CP)—For the second consecutive year, Dr. Vivien Bason of the B.C. Cancer Institute has been awarded a $6,000 fellowship for her clinical research on body cells.

THIS JUNK IS JEWELRY — Boyana, a new model on the Vancouver scene from Paris, displays jewelry created by Ida Thery from bits and pieces of leftover material including papier mache. The designs are primitive, in exotic colors and black and white. Despite the size they are light. At left is a mass of bangles and beads; then one tremendous earring worn with a bracelet and finally stark black and white for a dramatic look. (CP Photo)

Fabulous 'Fake' Jewelry Introduced by Designer

VANCOUVER (CP)—It's not often anybody can get excited about junk. But that's what Ida Thery has done, and with considerable success.

Miss Thery, a Vancouver dress and hat designer, has created what a fashion editor has called "a collection of fabulous fake jewelry" out of odds and ends she had lying about.

The designer calls the jewelry pure relaxation—"sculptures in papier mache." Earrings come out light as a feather, large and in exotic colors as well as black and white.

"I just looked around at all the bits and pieces I'd been saving for years and decided to do something about it," says Miss Thery.

The reasonably-priced jewelry is featured at a boutique in suburban Oakridge and has been a real traffic-stopper.

Miss Thery, who used to design all the hats for Vancouver's Theatre Under The Stars and often appears on television, is already looking ahead to fall. She has some ideas of using the bits and pieces of tweed and leather she has in her apartment.

And at the moment she is turning out a mad collection of sun hats for the same boutique.

SMOKERS CATCH FLU

VANCOUVER (CP)—A study of nurses at Vancouver General Hospital shows that smokers are more liable to colds and other respiratory infections than non-smokers. A year-long study of 94 senior nursing students, half smokers, showed each smoker averaged 2.3 days more respiratory illness than each non-smoker.

Her junk jewelry is considered right for hostess wear and resort clothes.

DIAMONDS
RONALD KEEL
JEWELLER
256 Front St. at Victoria Ave.

BELLEVILLE BIG INDEPENDENT GROCERS
SHOP YOUR NEAREST
BIG STORE
● PERSONALIZED SERVICE
● CONVENIENCE ● SAVINGS

HEINZ INFANT FOODS 4½-oz. 4/51c
BEEHIVE CORN SYRUP 2-lb. 35c
SHERIFF'S LUSHUS JELLY POWDER Belles. 6/59c
ROYAL YORK PEANUT BUTTER 1-lb. 33c

MITCHELL'S FOOD MARKET — Rosmore — 962-1612
O. HALES — 141 Victoria Ave. — 968-6485
THOMPSON GROCETERIA — 99 Bridge St. W. — 962-2202
WRIGHT'S FOOD MARKET — 64 W. Moira St. — 962-6096

Rite-Way
DISCOUNT DEPT. STORES
IT'S EASY TO WIN!
MEET MISS KEYSTONE FRIDAY AND SATURDAY
● FREE KEYS TO 1000 LUCKY CUSTOMERS
● TRY A KEY ON THE LOCK ATTACHED TO THE PRIZE
● IF YOUR KEY UNLOCKS THE PRIZE — YOU WIN IT!

KEYSTONE
"TRY-A-KEY"
CONTEST

WIN!
● KEYSTONE K610 CAMERA (Value 69.95)
● POLAROID SWINGER (Value 24.95)
● VALIANT TRANSISTOR RADIO (Value 12.88)
Come in and let us demonstrate the complete Keystone line!

Become a family of Experts and Take
PICTURES WORTH FRAMING!
KEYSTONE
MAGIC BRAIN
AUTO-INSTANT K-1010 CAMERA
TAKES ONLY PERFECT PICTURES
Anywhere! Anytime! Indoors! Outdoors!

CARTRIDGE LOADING!
4-IN-1 FLASH CUBE!
SUPER-FAST F2.8 LENS
AUTOMATIC ELECTRIC EYE—CdS
AUTOMATIC EXPOSURE CONTROL
100% GUARANTEED

Shoot! THIS WONDERFUL CAMERA—YOURS FOR ONLY 64.95 with case
Regular Discount 69.95
Color Pictures . . . Color Slides
Black and White Pictures Too!

All you do is say "smile" (who wouldn't at this price) and the Keystone Auto-Instant K-1010 does the rest. Sets lens automatically with builtin CdS Electric Eye. "Matched Ring" shutter for automatically perfect indoor shots . . . never too dark, never too light. Fast f2.8 colour lens assures crisp, clear photos in 3 seconds with new Flashcube. Advanced systems instantly set lens and shutter, rotate flashcubes and advance film. With Kodapak cartridges just drop in and shoot . . . no fuss or fumbling with film. Who says a fully automatic camera has to cost a fortune!

Never thread movie film, it's 100% automatic!
No money down on only $10. a week
All new KEYSTONE Auto-Instant Super-8
With Free Film Regular Discount 69.95 ..... 64.95
● LOADS BY CARTRIDGE. Just snap it in, about 50 continuous feet of film.
● CdS ELECTRIC EYE. Ultra sensitive, sets exposure automatically.
● DIM LIGHT INDICATOR. Warns when light is too weak for taking movies.
● ELECTRIC DRIVE MOTOR. No winding. 50' of continuous movie taking.
Headquarters for SUPER values in SUPER 8 cameras

DUNDAS ST. WEST — BELLEVILLE, ONT.

Why should *our* son have a newspaper route?

The living is good. Plenty of money, nice home, nice furnishings, another salary raise in sight; we've never had it so good. Why should *our* son manage a newspaper route?

Most any educator or businessman will tell you why in three simple words: it builds character.

Oftentimes the youngster who grows up in comfortable circumstances and who gets his weekly "handout" from dad never realizes the value of money or the efforts required to make it and manage it, until he's on his own. By then attitudes and habits are difficult to reverse.

But the newspaperboy quickly learns valuable lessons that stick. While making money on a newspaper route is important, the experience of getting-the-job-done-no-matter-what is more important. When through route management, responsibility and self-confidence are acquired at this early age, a newspaperboy has an advantage over other youngsters that no amount of money can buy.

If you're still wondering whether your son would benefit from newspaper route management, ask a community businessman or civic leader, or better still, write our Circulation Department.

APPLICATION FOR CARRIER-SALESMEN

Date .....
Full Name .....
Address ..... Phone .....
Father's Name ..... Business .....
Do you live with your parents? .... List number in family: Bothers .... Sisters ....
Age ..... Weight ..... Height ..... School .....
Have you a bicycle? ..... Have you carried a paper route before? .....
Name of Paper .....

The Intelligencer

GIRL GUIDE, BROWNIE NEWS

Belleville South East District

The Golden and Brownies of Belleville South East District concluded their year's program with a number of interesting presentations and activities.

1ST POINT ANNE BROWNIES under the guidance of Brown Owl Mrs. M. Alsey awarded Golden Bar badges to Debra Maher, Rhonda Brook, Jill Smith and Sheila Boretski.

To emphasize a brownie's love for animals, a contribution was made to the Humane Society.

A hike and weiner roast, with games directed by Brownie tests was enjoyed by all Brownies.

Brown Owl, Mrs. C. Bateman and Belleville Brownis are feeling the difference in the lowered age group for Brownies, which is now seven years of age.

Only one Brownie from this pack, Barbara Liscum received her Golden Hand badge which will entitle her to "fly up" to Guides, while the first achievement award was presented to Wilma Brewer, Barbara Graham Karen Godfrey, Karen Empey, Cheryle Hannah, Ann Douglas, Colleen Doody, Susan Lennox, Karen Godfrey, Karen Empey, Marilyn M. Mackey, Linda Empey, and Marlene Mackey. These are now Golden Bar Brownies

Swimmers proficiency badges were awarded to Barbara Liscum and Debbie Rogers.

PACK 8 BROWNIES held a mother and daughter tea. Several Brownies served tea, thus passing a test.

The Guides of Company 1 were presented and brownied Wendy Ashley, Janet Batchelor, Julie Nettleton, Gillian Howe-wood "flew up" to Guides complete with large paper wings, and were received and introduced to the Guide Company. Golden Hand Badges were presented to them.

A stepping-stone to the Golden Hand, the Golden Ladder badge was presented to Nancy MacDonald, Nancy White, Linda Sands, Debbie Badley, Laurette Fairborn, and Debra Livock.

Gillian Homewood earned her music badge.

A barbecue was also held by this pack at the home of Tawny Owl Mrs. R. E. Ashley.

5TH BELLEVILLE

Brown Owl, Mrs. J. Driscoll's Brownies also held a barbecue in her yard where games were played and awards made.

The Brownies who had earned the most points during the year were awarded world pins Mary Ellen Roach and Clare Canty were the two to receive them.

Nine Golden Bars were presented to the following: Mary Beth Muldoon, Norma Schultz, Sheila Harris, Janet Manning, Lynn Cossoppe, Judy Fraser, Linda Fraser, Cindy McHenry, and Terry Wall.

The Golden Ladder badge was awarded to Roberta Driscoll, Martha Schultz, Joanne Wiseman, Linda Godbout, Mary Ellen Roach, Claire Canty, Darcel Thompson, Debra Flynn, Theresa Baskery and Lisa Sharland.

Roberta Driscoll earned her collectors, skaters and house orderly badges.

This concluded Pack 8 activities for the year.

c.

Women'sPress Club Award Medals, Prizes

TORONTO (CP)—The Canadian Women's Press Club Wednesday announced the award of medals and $100 prizes to six Canadian women writers in the 1965 memorial club competition.

Betty Lee of Toronto won first prize in the news category for a story in The Globe and Mail on a Chilean necklace. The features award went to Therese Thibodot of Montreal for an article in La Magazine Maclean.

Other awards: Gladys Taylor, Toronto, for a column in the Toronto Telegram; Helen Davey Wilson, Ottawa, for an article in Saturday Night magazine; Lily Tasco, Montreal, for a women's world feature in La Presse of Montreal; Sonja Sinclair, Toronto, for a business article in the magazine Canadian Business.

Honorable mentions included Marion George, Alvinston, Ont., Canadian Weekly; and Norma Bidwell, the Hamilton Spectator.

FURS . . .
ARE PRECIOUS
WOODLEY
FURRIERS
Guard Them Well
Store Them Properly
PHONE FOR PICK-UP
SERVICE
272 Front St. 962-6811

25,000 Young Unwed Women Face Same Agony Each Year in Canada

Would Illegitimacy be curbed if birth control devices were made available to young girls? Are parents failing in their responsibility to give their children sex education? Dray Dalby, London Free Press reporter, has explored the problems of the unwed mother. This story answers some salient questions.

By DINT DALBY
of the London Free Press

LONDON, Ont. (CP) — Twenty - five thousand young women face the same agony each year in Canada.

They suspect and wait . . . wait for positive proof. Then one day a doctor says "you're pregnant."

Pregnant, but not married.

Their first reaction is "God, what do I do now!"

Each clings to the hope that somehow this thing inside them will disappear. Some seek abortions, others marriage. The more naive will pound their stomachs, take quinine pills or sit in scalding hot baths. But the tiny creature inside them keeps growing and eventually the fact of the illegitimate child has to be met.

Who is the unmarried mother?

She can come from a happy, close, loving family or she can come from a broken, unbearable home.

"No intelligent mother, on any socio - economic level, should think her daughter is above this sort of thing," says Dr. R. A. H. Kinch, head of the department of obstetrics and gynecology at the University of Western Ontario.

CARRY OUT STUDY

Under Dr. Kinch's supervision, a team of UWO medical men is making a continuing study of the unmarried mother.

The researchers came up with an impressive list of statistics about the unwed mother ranging from how many smoke to how many sex partners each has.

But statistics are impersonal. The tragic stories behind them can only be told by the unmarried mother herself. I talked with a number of pregnant, unmarried women.

"I knew I would get pregnant . . . but I thought we'd get married," A says. "But my father wouldn't let things turn out that way."

Her father's refusal to let her into the house if she brings the baby home with her has led to her decision to give up the child for adoption.

"I want my baby," A says, "but I want to get married, too, and we can't afford marriage right away. If I keep my baby I'll have no place to go."

BOY DATES OTHERS

B is a part blonde who says she's an adopted child and would like to keep her baby because it "would be my own flesh and blood." But she is in no position to support herself and the child's and the boy she loved has not stood by her and is dating other girls while she waits for the birth.

C is 13 and conceived during her first sexual experience—"I didn't even know what was happening." Besides her parents, only the boy still his parents know of her condition. What hurts her most is that the boy denies the baby is his.

She is working hard to keep up with her school work so that when she returns home no one will suspect the real reason for her absence.

When D told her mother she was pregnant the reaction was: "I always knew you were no good." She immediately sent her daughter to a relative's home and refuses to have any contact with her.

D says she never thought she'd become pregnant because the boy promised he would be careful. Being careful to this boy meant withdrawal.

Dr. Kinch says many teenagers think they can engage in certain methods of love-making without fear of pregnancy.

"They should know that they can get pregnant without penetration; that withdrawal doesn't prevent conception and that there is no such things as a safe period."

SHUN CONTRACEPTIVES

Unwed mothers interviewed said they didn't use contraceptives. "If it's God's will I would get pregnant, who am I to question it?" said one girl. "You don't think of those things when you make love," said another.

A girl who worked in a drug store and had full knowledge of, and access to, various types of birth control devices didn't use them.

The UWO survey indicates about one-quarter of women interviewed used contraceptives. Dr. Kinch says dissemination of birth control devices would not solve the problem of unwanted pregnancy among teen-agers.

better methods of collecting data.

"In the '20s more births took place at homes and it was quite possible to fail to register births or even for a child to be registered as born to his maternal grandmother."

Also during the '20s, registration of births among Indians and Eskimos was haphazard.

Perhaps the question of the unwed mother has been blown up all out of proportion.

But if the experts aren't concerned with the over-all enormity of the problem, individual parents who learn their daughter is pregnant at 14 or 15 are.

Tomorrow: How should parents react?

ORDER SWEDISH PHONES

A Swedish telephone company recently obtained a $2,000,000 order for telephone exchange equipment from Kuwait.

Church Groups

MARMORA W.M.S.

Officers for the coming year were elected at the meeting of the Women's Missionary Society of Marmora Free Methodist Church, held in Beaver Creek School on Thursday. They are: president, Mrs. Everett Barrons; vice-president, Mrs. Russell Wells; secretary, Mrs. Gladys Jones; treasurer, Mrs. Stewart Hardy; mission study secretary, Mrs. Harry Mawer; J.M.S. superintendent, Mrs. Murray Walker; penny-a-day director, Mrs. Ritchie Wells; literary agent, Mrs. Carl Bird.

Following the opening of the meeting by the president, Mrs. Barrons, scripture reading was given by Mrs. Mawer. Missionary letters were read by Mrs. Stewart Hardy.

Taking part in the program, which included many readings, were: Mrs. Ritchie Wells, Mrs. Vanickle, Mrs. Percy Carman, Mrs. Barrons, Mrs. Merle Wells, Mrs. Ray Booker, and Mrs. Mawer. An object lesson was given by Mrs. Stewart Hardy on the most valuable things of a home.

Before the meeting, members completed a quilt.

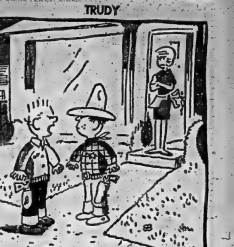

GRAND OPENING
FORTIS FOOD MARKET LTD.
– 20 BRIDGE ST. WEST –
THURSDAY-FRIDAY-SATURDAY
Grand Opening Special
N.B. POTATOES 50-lbs. 1.99
BREAD 24-OZ. LOAF 24c
JERSEY ICE CREAM ½-gal. Reg. 1.62 ..... 85c
5 for 59c
FRESH CHICKENS 39c lb.
SOFT DRINKS Carton of 6 .. 43c plus deposit
● FRIDAY ONLY ●
MILK ..... 3 qts. for 59c plus deposit
ORANGES 3 doz. 1.00
LEMONADE 4 6-oz. tins 49c
BANANAS 2 lbs. 35c
FREE COKE TO ALL CUSTOMERS
CANTELOUPE 29c

Fairweather
MEN'S SHOP
FAIRWEATHER GIFTS FOR HIM MAKE A BIG IMPRESSION ON FATHER'S DAY.
Carhartts PRESS FREE
the slacks that NEVER NEED IRONING
FORTIFIED WITH FORTREL
Scart-looking pants purposely designed by Carhartts for active wear or just relaxing. Work in them, play in them, garden in them, lounge around or sit behind the wheel of a car for hours . . . they keep their crease FOREVER!
They're so easy to keep clean and neat — hot wash, dry, wear — No Ironing! That's because Carhartts PRESS-FREE slacks are fortified with 35% Fortrel, are SANFORIZED processed and non-baked. This brand new treatment ensures a durable crease for the life of the garment.
• Choose Jet Black, Sand, Olive Green, Powder Blue.
Boys' Sizes 8 to 18,
Tells, Regulars, Hankies
$7.98
"Of Course You Can Charge It"
Fairweather
Fashions since 1807
BELLEVILLE PLAZA

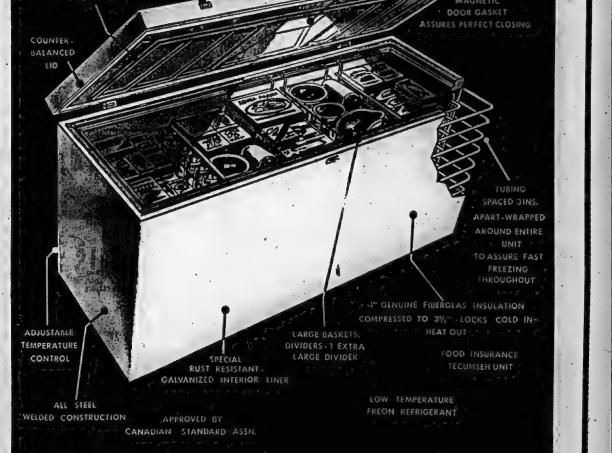

If the cash register tape at your favourite super market keeps coming up week after week, with an impossible figure, YOU NEED A FREEZER. Come in tomorrow, see our selection of name brand freezers — names you really know you can depend on. Take advantage of Cherney's convenient terms. Start your food savings plan today.
DELUXE 15 CU. FT. FREEZER $178
DELUXE 20 CU. FT. FREEZER $199
DELUXE 25 CU. FT. FREEZER $229
*Price Guarantee Bond
Refund plus 10% if you find the same goods selling for less in another store within 10 days of your purchase.
Cherney's
BELLEVILLE PLAZA — 968-5564 OPEN THURS. & FRI. NIGHTS 'TIL 9 P.M.

Mme. Vanier Gets Greeting From Pointer

OTTAWA (CP) — A pointer named Goldie gave Madame Vanier an enthusiastic lick on the face Wednesday as a fitting finale to a dog's day for diplomats.

It was the Canadian Save the Children Fund Dog Show, and wives and children of the diplomatic corps were among the shorts-and-slacks-clad crowd, as well as behind the scenes.

Ladies of the United Kingdom high commission served hot dogs and soft drinks in the lunch tent, and more than 30 diplomatic wives contributed exotic foods to the International food booth.

About 300 dogs from Canada and the United States were shown at the event.

Gate receipts for the two-day show are expected to add more than $5,000 to the fund.

U.C.W. Meetings

FRANKFORD U.C.W.

FRANKFORD — The general meeting of Frankford United Church Women was held in Ross Lowery Hall on Monday evening. The Units met for brief business sessions, then adjourned to Frankford Community Hall where they had been invited to join with Zion U.C.W.

Mrs. Edith McLelland of Five Oaks, Paris, Ontario was guest speaker for the evening and showed films about Five Oaks School. Mrs. Harold Morgan of Carmel thanked the speaker and spoke briefly on U.C.W. work.

CARNIVAL IS HOMELY

SAULT STE. MARIE, Ont (CP)—Robert Miron says he likes happy children, so he spent two years building a ferris wheel in his driveway. It's 18 feet high, has four baskets each seating two children, and rotates once a minute.

Ballet Guild Lists Officers

Reports of a successful year were read at the annual meeting of the Belleville Branch of the National Ballet Guild of Canada, held at the home of Mr. and Mrs. D. I. MacKinnon.

Mr. George Brickwood was elected president for the coming year, with the following executive: past president, Mrs. D. I. MacKinnon; 1st vice-president, Mrs. C. I. Wilson; 2nd vice-president, Mrs. A. L. Turnbull; secretary, Mrs. Peter Bolton; recording secretary, Mr. R. C. Greig; treasurer, Mrs. Peter Harris; social convener, Mrs. Stanley Evans; publicity, Mrs. Thomas H. Hammel; house manager, Mr. Gordon C. Collins; business manager, Mr. Don Thomas; nominating committee, Mrs. J. H. Bateman, Mrs. Peter Acton, Miss Leona Riggs.

The National Ballet Company gave two performances in Belleville during the year, both well attended. Two local girls are students at the Ballet School.

The committee gave $180 to the Guild Fund and an award of $400 was given to the student fund.

The annual wine and cheese tasting party held in April at Club Canara has become one of the popular social events of the season.

At the close of the meeting, Mr. and Mrs. MacKinnon entertained the executive and members at a cocktail party.

SOLDIERS WILL MARCH

The greatest military tattoo ever staged in Canada, involving nearly 2,000 troops, will be held during Expo 67.

Successful Living
Told to Plan Budget For Much Wanted Baby

DEAR DORIS: Four years ago I had a child out of wedlock. I gave him up for adoption, for his own good, and while I have occasionally waterlogged my pillow at nights, the memory of

DORIS CLARK

him does not overshadow my marriage to a wonderful man.

We have been married a year and both working. Lately I have found myself more and more often caught up with a desire to have a baby. Perhaps my previous experience is partly to blame, but I have always loved children.

When I told my husband, he felt we should wait awhile until we can get ahead with expenses. I know he's right, but I can't suppress my desire for a little one. This empty ache for a child is not good for a girl only married a year, and neither is it fair to her husband.

Can you help us? — EMPTY ARMS.

DEAR EMPTY: "Hope deferred maketh the heart sick," doesn't it? You surrendered one little pet; and a person just can't put up with too much heartbreak.

But how lucky you are! Married happily to a fine man, whose chief concern is for your contentment. A companion who is completely understanding about what happened before, and who is working hard to insure a solid future.

He deserves to be on the inside and to realize just how much having a baby means to you. Tell him. Together set up a one-year plan, or a two-year plan, and call it "Operation Family." In the coming months you then budget religiously to pay off the debts that plague you and you do it with great good cheer, because every economy, every receipted bill, brings you closer to your goal.

* * *

DEAR DORIS: At 75 my wife is full of little complaints. She goes to bed at the drop of a hat and has me bring her hot milk. Sometimes I think she just wants to lie down and die. Yet her doctor says there is nothing really wrong with her.

Can you suggest anything? I'd like to go places and do things. — NEARLY EIGHTY.

DEAR NEARLY EIGHTY: Then live it up! Dr. Edward Bortz, authority on aging, says the biggest curse in the life of old people is boredom.

Far too many young-olds graduate into old-olds by their own hand. With a little more get-up-and-go your wife could join you and be having a ball.

Can you summon to open up if we allow it to. How about taking her to a new dress and dinner at the best restaurant in town? She needs to be reminded that fun is more fun than a permanent hot-milk siesta.

Women older than she have graduated from a college course and started a second career.

* *

(Doris welcomes your comments and ideas. Write to her, enclosing a stamped, self-addressed envelope for private reply.)

Q.S.S. Students Graduate in Toronto

Miss Wendy Hunter daughter of Mr. and Mrs. Donald L. Hunter, 115 Donald Street graduated from Toronto East General and Orthopaedic Hospital School of Nursing on June 9th. Miss Hunter also received the silver medal award at the graduation exercises held in Convocation Hall. In Belleville she graduated from Quinte Secondary School.

Miss Judith Ann Harrison daughter of Mr. and Mrs. Eugene Harrison, 22 Prince of Wales Drive, Belleville, graduated from Toronto East General and Orthopaedic Hospital June 9th. Miss Harrison is a graduate of Quinte Secondary School. She will remain on the staff at East General Hospital.

Miss Lynda Thompson daughter of Mrs. Lynden Thompson and the late Mr. Lynden Thompson, who graduated from the Atkinson School of Nursing at Toronto Western Hospital on June 6th. Next year Lynda plans to attend Queen's University to further her studies. She is a graduate of Quinte Secondary School.

Mother's Helper

OUR sleek-a-bed girl loves mail. She enjoys going back over her get-well cards and letters, so we helped her. make a game of it. We improvised her own "mail room" from a cardboard carton to go over her knees. We tied cord around it several times and zigzag clip clothes pins to hold the individual pieces of mail. Keeps the sick room neater, too! (Thanks to Mrs. Kenneth McClure, Little Falls, Minn.)

STEAK TARTAR FOR FATHER

Fathers should be pampered. They work and strive and hope and arbitrate and make final decisions and cut the lawn and have the last word when it comes to steak. Like tigers sometimes they eat it raw.

Take Schlemmerschnitte for instance. Call it Steak Tartar if you prefer. It is the same thinly-scraped raw tenderloin of beef with garnishings. I have seen my son-in-law Herbie eat in Im Welzer Mann, a restaurant in Soest in Germany. In New York my son Pete, father of two, ordered it at Luchow's and generously gave me a bite.

Now I have come around to making my version of it but modified to suit my and your Canadian tastes.

I hope all steak lovers with an eye on their budgets try this for Father's Day. Maybe sons and daughters will cook it for Father or could be Father will cook it himself. Do not be tempted to change the ingredients for I have juggled them endlessly to get the perfect results.

Dinner Menu

by Mary Moore

THURSDAY

Koenigsberger Klops (Meat Balls in Buttermilk Sauce) (see Wed.); Fluffy Rice; Julienne Green Beans; Relish Tray: Green Onions, Celery, Olives; Plum Puff Pudding; Coffee.

SUNDAY

(Father's Day)

Father's Steak Tartar (see Thurs.); Asparagus with Hollandaise; Sliced Tomatoes and Cucumbers; Cheesecake Pie with Strawberries (see Tues.); Tea.

FATHER' STEAK TARTAR

(to serve 5 or 6)

NOTE:

The success depends on grinding the sirloin beef four times through fine knife of grinder.—Prefitly ask your butcher to do this for you. The meat must be so smooth it resembles scraped beef.

2 pounds fine-ground sirloin beef (see above), 2 teaspoons Worcestershire sauce, 1 teaspoon salt, ½ teaspoon celery salt, ½ teaspoon black pepper, 4 teaspoons finely chopped onion, ¼ cup cold water, 2 teaspoons fresh lemon juice, 5 or 6 split hamburg buns, sliced cheese (optional but not necessary).

In a bowl mix together the 4-times-ground beef, Worcestershire sauce, salt, celery salt, pepper chopped onion, water and lemon juice. Have ready on counter 10 or 12 hamburg bun halves spread with butter. Cover each with a ¾" thick layer of meat mixture having it perfectly even and level right to the edge of buns. Place on broiler pan and put under blazing hot broiler 4" from heat and broil for 3 minutes. Remove at once. This gives a rare layer of beef next to bun but heats bun and cooks top of meat. Serve at once.

NOTE:

If desired when above step has been done if you like cover half of buns with thin slices of Cheddar cheese and return to broiler for 1 minute to soften cheese. Serve at once. Most of our crowd preferred Father's Steak Tartar without the cheese for of course it changes its character. But we also had some who preferred it.

So take your choice. Do make this — it is a rare treat — but do not tamper with the ingredients and do not overcook them. Happy Father's Day.

FEWER REGINA BABES

REGINA (CP) — There were 3,026 live births in Regina in 1963, 272 fewer than in 1962. Health officials said a trend toward fewer births started in 1963.

HE'S KING WITH A Brigham

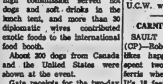

Features mealpowered distiller which removes injurious oils and tars, eliminates tongue-bit—manufactured in Canada.

Priced from $7.95

SHOPETTE LIMITED

Belleville Plaza 968-8403 — 113 Victoria Ave. 962-5451

SAVINGS BY THE CARLOAD

LARGEST PURCHASE EVER IN HISTORY ...

No More Wash Day Blues With This Outstanding Machine

HOOVER WASHER-SPIN DRYER

PAY NOTHING DOWN!

NO PAYMENTS 'TIL SEPT.

UP TO $50. ON YOUR OLD WRINGER WASHER

Drop In Today and See These !

"IF YOU DON'T BUY AT BAD BOY, YOU PAY TOO MUCH"

BAD BOY

821 DUNDAS ST. W. — DIAL 962-9121

DOLLAR DAYS IGA

Prices Effective June 15, 16, 17, 18. — We reserve the right to limit quantities.

SAVE 23c — IGA CHOICE PEAS 7 15-oz. tins $1 — AYLMER WITH PORK BEANS 6 14-oz. tins for $1 — SAVE 29c

SAVE 26c — KRAFT DINNER 8 7¼-oz. pkgs. for $1 — BALLET - All Colors TISSUES 5 Twin Packs for $1 — SAVE 45c

SAVE 14c — IGA CHOICE PEACHES 4 15-oz. tins $1 — LUNCHEON MEATS KAM 2 12-oz. tins for $1 — SAVE 25c

LEAN, MILD, CURED S.P. COTTAGE ROLLS Whole or Half lb. 55¢

1 PKG. MAPLE LEAF RINDLESS SLICED SIDE BACON 12-lb. Vac Pak — 1 PKG. TABLERITE SLICED BOLOGNA 16-oz. Vac Pak — BOTH FOR $1

1 PKG. TABLERITE WIENERS 1-lb. Vac Pak — 1 PKG. SWIFT'S BROOKFIELD SKINLESS PORK SAUSAGE 1-lb. pkg. — BOTH FOR $1

SUNKIST VALENCIA Oranges Size 163's 3 doz $1

PRODUCE OF U.S.A. — CANADA No. 1 GRADE CALIFORNIA RED or SEEDLESS GRAPES lb. 39c

LOCAL GROWN BUNCH RADISH or Green ONIONS 3 Bun. 19c

PRODUCE OF U.S.A. — CANADA No. 1 GRADE CANTALOUPES Jumbo Size 36's 3 for 79c

DR. BALLARD CHAMPION DOG FOOD 8 15-oz. tins for $1 — WESTINGHOUSE 25, 40, 60, 100 WATT LIGHT BULBS 3 Pkts. of 2 for $1

ROBIN HOOD CAKE MIXES 3 15-oz. pkgs. $1 — SPECIAL NYLONS 4 pair for $1 — SIZES 9-11

IGA ROYAL GOLD CHEESE SLICES 2 16-oz. pkgs. for $1 — IGA Pineapple-Grapefruit DRINK 3 48-oz. tins for $1 — SAVE 11c

SHOP AT ARNIEL IGA CANNIFTON RD. & COLLEGE ST.

THE ONLY IGA STORE IN BELLEVILLE. "WHERE YOU ALWAYS GET A LITTLE MORE THAN YOU EXPECT"—AND WHERE PERSONAL SERVICE IS THE KEYNOTE.

WOMEN OF THE MOOSE

The first meeting of the month of the Women of the Moose was held in Moose Hall with Sr. Regent Nellis Berry presiding.

The annual picnic will be held at Cove Beach on June 19, 1966. A bus will leave the Moose Hall at ten o'clock in the morning to take everyone wishing to go on the bus. This is a joint picnic between the Loyal Order of Moose and Women of the Moose. All are requested to bring individual lunches.

Dance for the men and women of the Moose that was to be held on June 18 is to be held on June 25. Co-workers are asked to note change in date. This party is for members and their husbands and wives only.

Installation supper will be held in the Moose Hall with the Hillcrest W.A. to cater. Supper will be at seven o'clock.

The Loyal Order of Moose brothers will install the new officers for the coming year on June 23.

A draw donated by Margaret Salter was won by Alice Ayres of Treston.

The following girls are to buy gifts for installation for bingo workers: Margaret Kellar and Elsie Archer for chairman Helen Kellar and Helen Waite for officers Nellie Shandraw and Ruby Stapley.

An executive meeting was held between the men and women. Various projects were discussed, particulars will be given later.

The meeting was brought to a close with lunch served by the Academy of Friendship members.

Recipes by Readers

CHOCOLATE PUDDING CAKE

2-3 cup soft shortening
½ cup sugar
2 eggs
1¾ cup sifted all purpose flour
2½ tsp. baking powder
1 tsp. cloves
½ tsp. salt
4 oz. pkg. instant chocolate pudding mix
¾ cup milk
1 tsp. vanilla

METHOD: Heat oven to 350 F. Grease and flour a 9" square cake pan. Cream shortening. Blend in sugar and eggs and beat until fluffy. Sift flour, baking powder, cloves, salt and pudding mix together. Combine milk and vanilla. Add dry ingredients to creamed mixture alternately with milk, beginning and ending with dry ingredients. Spoon into prepared pan and bake about 40 min. or until top springs back when touched lightly with finger. Cool in pan, ice with 7 min. or any other favorite while icing.

Mrs. Arnold Wessels,
110 West Moira St., Belleville.

LEMON SQUARES

1½ cups Graham Cracker crumbs
⅓ cup butter or margarine
1-3 cup brown sugar (packed)
¼ cup flour (all purpose)
1 tsp. baking powder
Pinch salt

Mix together above ingredients and place part in greased 8" square pan.

FILLING:
1 can Eagle Brand Milk
½ cup lemon juice
1 tsp. lemon rind

Spread above mixture over crumbs, sprinkle the remaining crumbs over top and bake 20 min. at 300 or 325 F.

Mrs. Walter Danford,
R R 1, Springbrook, Ont.

THE LITTLE WOMAN

© Los Feature Syndicate, Inc., 1966, World rights reserved.

"You will do a good deal of traveling. I see a trip in the near future—to the corner grocery—we're all out of coffee."

COCONUT SQUARES

Lower Layer:
2-3 cup shortening
1 cup sifted all purpose flour
¼ tsp. salt
¼ cup brown sugar
1 egg

METHOD: Cut shortening into sifted dry ingredients in the same manner as for pastry. Add eggs and blend well. Place in 8" x 8" pan, bake in hot oven (425 F.) 8-10 min. or until lightly brown. Cover with topping.

TOPPING:
1 cup brown sugar
2 tbsp. flour
¼ tsp. salt
¼ tsp baking powder
1 egg
1 tsp. vanilla
½ cup coconut

METHOD: Sift dry ingredients, blend with egg, vanilla and coconut. Place on baked mixture and brown in moderate oven (375 F.) for 20 min.

Mrs. Perry Hamilton,
Trenton, Ont.

YULETIDE LOGS

2 tbsp. soft butter
½ cup sugar
1 egg
1 tsp. vanilla
½ cup flour
½ cup chopped dates
½ cup chopped walnuts
coconut

METHOD: Cream butter, Add sugar and cream well. Dredge dates and walnuts with flour and stir into butter mixture. Form dough into shape of logs 3½" long. Roll in coconut. Place on greased cookie sheet bake at 350 F. for 15 min. Yield:20 logs.

Mrs. Doug Ibbotson,
25 Pearl St., Belleville, Ont.

Church Groups

HOLY ROSARY C.W.L.

The last meeting of the Catholic Women's League before the summer vacation was held at Holy Rosary School on Monday.

The meeting was in the form of a pot-luck supper and a special guest was Dorothy McKinnon, speaking on "Embossing Is Fun". A penny sale brought the evening to a close.

OFFER BARGAINS

MONTREAL (CP)—A co-operative apartment house on Montreal's fashionable Sherbrooke Street advertises two-bedroom apartments for sale at $85,043, not including operating costs. The advertisement adds that "some expensive penthouse apartments" are also available.

SNEAKERS by James & Mary

If you're pleasingly plump, choose matching sweaters and skirts to appear slender. Slimmer.

COAST THREATENS

A recent Food and Agricultural Organization study describes the southernmost 1,000 miles of Chile as "a coast . . . as inhospitable as is to be found on the globe."

A Cold Wave By
Jewell-Brenmore Stylists
Is Not "Just a Perm"
IT'S A BALANCED FORMULA SPECIALLY SELECTED FOR YOU BY AN EXPERT
For As Low As
$8.00 too!
CALL 962-0668

put DAD in the Spotlight
SHOP POP AT Whites
- POWER TOOLS
- GARDEN TOOLS
- COLEMAN STOVES
- CAMPING EQUIPMENT
- THERMOS JUGS
- BAR ACCESSORIES
- HUNTING EQUIPMENT

MANY MORE GIFTS TOO
Whites Hardware
230 FRONT ST. 962-4555

"Belleville's Oldest Established Family Dept. Store. Est. 1892"
McINTOSH BROS. STORES LTD.

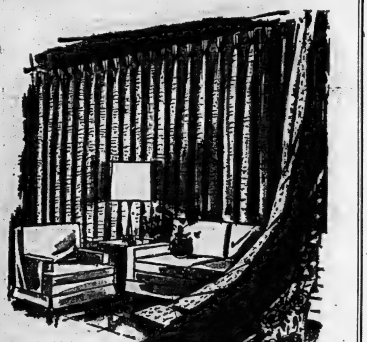

Serving You with the Finest in . . .
- DRAPERY SLIP COVERS and UPHOLSTERY FABRICS
- CUSTOM MADE DRAPES
- EXPERT DRAPERY INSTALLATION
- FREE ESTIMATES
- WINDOW SHADES
- FLOOR COVERINGS
- HOUSE FURNISHINGS

A COMPLETE SHOPPING CENTRE
- Foundation Garments
- Piece Goods
- Women's Ready-to-Wear
- Children's Wear
- Men's Wear

McINTOSH BROS.
STORES LIMITED
257 FRONT STREET PHONE 968-5706
"You Don't Pay Extra For Quality, Because Quality Pays For Itself"

ONLY AT GOODMAN'S
DO YOU GET THE LARGEST CHOICE OF FATHER'S DAY GIFTS
OPEN FRIDAY NIGHTS TO 9 P.M.

CASUAL SLACKS

TROPICALS
In Terylene and Wool, Dacron and Cotton, Arnel and Viscose. Sizes 30 to 46. Priced From 9.95

TEE KAYS
Casual slacks of great popularity in "Forever-Press" Koratron. Priced 7.98-8.98-9.98

DENIM GABS
Rugged Slim Type Jeans by "Tee Kays" 5.95

TROPICAL SUITS
TERYLENE AND WOOL
A large assortment of cool summer suits in an attractive assortment of shades and patterns. All sizes.
ONE PANT .... 49.50 TWO PANT 59.50

JAC SHIRTS
Popular Shirts for men by Arrow and Forsyth. Big selection of colors and materials.
From 4.00

BAN-LON SHORT SLEEVE SHIRTS
S-M-L. All Sizes.
From 5.95

SHORT SLEEVE SPORT SHIRTS
A style and color to suit every taste! All sizes.
From 4.00

LONG SLEEVE SPORT SHIRTS
Every pattern, style and color. Sure to please Dad!
From 5.00

STRAW HATS
Handsome, lightweight straw hats to protect him from that summer sun.
From 2.95

BELTS From 1.50
SOCKS From 1.00
TIES From 1.00

OUTING SHORTS & BATHERS
A great selection. All sizes and styles.
From 2.95

SWEATERS
Unquestionably the largest selection of Pullovers, Cardigans, Bulky Knits, etc. in Belleville. You can't miss.
THERE'S ONE AT THE PRICE YOU WANT TO PAY

GOODMAN'S STORE FOR MEN
307 FRONT ST.
968-8249

Once Upon a Time the Hole In Doughnuts Was Nuts

By HAL BOYLE

NEW YORK (AP)—Things a columnist might never know if he didn't open his mail: . . . Until diamonds were discovered in South Africa only 100 or so years ago, pearls were a girl's best friend. . . . They were the most precious of all jewels.

But you don't know how doughnuts got their name. . . . They were first made here by Dutch settlers in 1706 and had no holes in the middle. . . . Instead their doughy centres were filled with nuts —hence, doughnuts.

Health help: Many doctors believe that one way to reduce the heart - threatening level of blood cholesterol is to cut your intake of eggs to no more than four a week.

Hunters often argue about which is the fastest flying game bird. . . . The facts: the canvasback duck has been clocked at 94 miles an hour. . . . It's nearest rival is the blue-wing teal at 80. . . . Others: Canada geese, 48, quail, 41, doves, 34.

HOUSEFLIES PROLIFIC

If left alone, a pair of housefies theoretically could produce 1919 quintillion offspring in a single season—and they'd sure leave your neighborhood buzzin', cousin.

Quips: Catholic Digest magazine gravely reports the arrival of a new foreign sports car called "The Mafia". . . . You open one hood — and there's another hood.

Ever wonder why brides wear veils? . . . This custom was started by the ancient Greeks. . . . They thought the veils would protect brides from evil spirits flying about during the marriage ceremony.

Worth remembering: "It's great to be great, but it's greater to be human."

The answer: Because Napoleon Bonaparte often is pictured with one hand inside his coat, people have wondered whether he was scratching a chronic itch. . . . Nope. . . . He adopted this pose on the advice of an actor friend, Francois-Joseph Talma, who told the emperor this would rid him of his undignified habit of gesturing nervously in public.

MADE BAYONETS

The layon is believed to have received its name from its first place of manufacture, Bayonne, France, before 1500.

Though Quarter of People Die Poles' Memory of War Dimming

One - quarter of Poland's population was wiped out in the Second World War but 21 years later the wounds of the nightmare are beginning to fade a little. A Canadian Press reporter discusses the country's policies in the light of these attitudes.

By JOHN BEST

WARSAW (CP)—How can a nation forget the loss of 6,000,000 people?

"One person in four lost his life," the visitor is quietly reminded. "There is not a family that didn't lose somebody. We can't forget that."

But saying that is different from saying it's easy to remember the nightmare of the Second World War when Poland's cities were reduced to rubble.

"A whole new generation is growing up that never knew war," says a middle - aged man in understanding tones. "They ask why it's necessary to keep talking about the war and about the possibility of a new one. They consider another war impossible. They don't know how easily wars can start."

The government's own reconstruction policies have had the effect of helping dim the nightmare. In Warsaw, only the occasional grim reminder of the horror remains—usually a gaunt brick wall or a skeleton of a bombed-out building.

Even in the ghetto, symbol of a people's anguished last-ditch resistance to overwhelming power, the only reminders are a monument and a burial mound.

The monument is to the Jews who took part in the famous uprising of 1943 in which inhabitants of the ghetto were wiped out almost to a man. It is located in the centre of a spacious park surrounded by tall apartment buildings.

The burial mound marks the spot where the last holdouts made their final stand against the Nazis at Mila 18.

MANY TOO YOUNG

To more and more Poles, then, the war is becoming a remote and dimly-remembered thing—apart from the growing segment of the population too young to remember at all.

They go on to think of other things.

They think, for example, of how to get by on 3,000 zlotys a month, the average wage. It works out to something like $130 at the official exchange rate but $85 at the rate tourists enjoy here, which is more realistic in terms of purchasing power.

They think of how to find time to stand in line for meat, fresh fruits and vegetables for the dinner table.

And they think about the problems of living space. Though there has been a phenomenal growth of apartment accommodation since the war there still isn't enough to go around and the average city dweller has to wait three years to get an apartment.

Once he gets his apartment, however, the family breadwinner can enjoy it in the knowledge that the rent is only a pittance, no more than seven per cent of his income.

Poles also think that it would be nice to have more leisure time, especially on weekends. They work a six-day, 46-hour week and there's no immediate prospect of an improvement.

MUST PRODUCE MORE

"Perhaps after 10 years our productivity will be close enough to Western Europe to warrant a shortening of the work week," says a writer on economic affairs.

Such cares as spanday living, and the passage of time, have helped dispel some of the memories of wartime terror.

But if war is becoming a half-forgotten thing among the people, the government can't neglect to take it into account in its foreign policy.

Probably nowhere else in Europe is the threat, justified or not, of German militarism kept so assiduously alive. This provides a plausible rationale for Poland's close relations with the Soviet bloc.

The Poles give full credit to the Russians for liberating them from the Nazis. Some other aspects of the war they don't talk about, such as the back-door Russian invasion of 1939 when Poland was already under German attack; the slice of eastern Poland taken by Russia after the war; the still - unexplained halt of the Soviet army's advance east of Warsaw in 1944, allowing the Germans a free hand to stamp out a great uprising of the city's people; the Katyn forest massacre of Polish officers, believed in the West to have been the work of the Russians.

"The Poles think their own thoughts on these matters," says a foreign diplomat.

LEVER AGAINST GERMANY

Apart from the obvious fact that Poland's present policies provides a powerful lever against Germany, it gives an firm a guarantee as possible that Poland will be able to hang onto the valuable Oder-Neisse territories it got from Germany after the war.

At the same time there is widespread sympathy here for the idea of Poland acting as a bridge between East and West. This idea is current at official levels and is reflected in a series of proposals — widely respected even in the West if not yet accepted—for disengagement in central Europe as a prelude to a comprehensive program of European security.

Broadly, however, if not in all details, Polish foreign policy is the foreign policy of Moscow and the Soviet bloc and Polish authorities emphasize that's the way it will remain.

This does not mean subservience to Moscow, they insist. It's simply a matter of acting in the national self - interest. Officials argue that Poland has long since earned its spurs in asserting independence.

They still talk proudly of the day in 1956 when, with Russian tanks poised at the gates of Warsaw, Communist party chief Wladyslaw Gomulka faced down Nikita Khrushchev in a dramatic confrontation over defence arrangements and helped set the stage for Eastern Europe's still-continuing movement away from the close clutches of Moscow.

Tomorrow: Warsaw sees value in Canada-Poland-India truce commission for Viet Nam.

THREAT OF WAR FADES FOR YOUNG POLES — Polish children (above) have their photos taken during a trip to the birthplace of Chopin. They are part of a new generation which has never known war. Although the threat of German militarism continues to be a keystone of Polish foreign policy there are few visible reminders of the Second World War. One is the monument (below) to the Jews who took part in the 1943 uprising of the Warsaw ghetto. (CP Photo)

Spring Sale

EXTERIOR HOUSE PAINT

BONTONE ACRYLIC LATEX
WHITE AND PASTEL SHADES
REG. 9.35 GAL.
SALE PRICE $6.95

OIL BASE
HOUSE PAINT
Best Quality - White and Colors.
Reg. 10.45 Gal. SALE PRICE $7.75
Reg. 3.20 Qt. SALE PRICE $2.40

ONE COAT WHITE
A Superior Oil Paint That Saves Time and Money.
Reg. 11.32 Gal. SALE PRICE $8.95
Reg. 3.45 Qt. SALE PRICE $2.65

FLOOR & PORCH ENAMEL
SILVER GREY, MEDIUM GREY AND TILE RED
Reg. 10.45 Gal. SALE PRICE $7.75
Reg. 3.20 Qt. SALE PRICE $2.40

DON'T WAIT FOR THE HOT SUMMER MONTHS
Paint up! SAVE NOW!

QUINTE PAINT & WALLPAPER LTD.
"ON THE MARKET SQUARE" PHONE 968-5721

MAKE CHOWN'S YOURS
CANADIAN GENERAL ELECTRIC HEADQUARTERS
CHOWN'S
BELLEVILLE SHOPPING CENTRE 968-6177

gifts that say HAPPY FATHER'S DAY
WILL BE SOMETHING TO WEAR!
SPORT SHIRTS
JAC SHIRTS
DRESS SHIRTS
SLACKS
TIES
JEWELLERY
HOSIERY
YOU NAME IT! WE'LL GIFT-BOX IT!
GIFT CERTIFICATES ARE AVAILABLE — OF COURSE
You just THINK he has everything till you see
SCHWAB'S MEN'S WEAR
— FORMERLY DON STANTON'S —
209 FRONT STREET BELLEVILLE

Canada

(continued from page 1)

German and Berlin problems.

An informed view is that Communist Rumania is showing the way to dissolution of the Warsaw Pact just as France's actions may lead to disintegration of NATO.

Sources close to the cabinet said ministers may be heading to question seriously annual Canadian outlay of $1,370,000,000 for defence and are critical of the planned construction in 1966-72 of a multi-million-dollar, 26-storey defence headquarters.

These sources also said some ministers would like to see at least a partial withdrawal of Canadian forces from Europe. A group of Conservatives is openly advocating this.

MAY RETURN TROOPS

One source said that the Canadian government might bring some Canadian troops home soon and cut defence expenditures if it were not for the fear of American economic retaliation.

On other fronts:

Mr. Martin has been insisting that establishment of future United Nations peace-keeping forces must coincide with attempts at mediation of the disputes which called the forces into being in the first place.

Mr. Martin last week in Brussels saw the Greek and Turkish foreign ministers concerning the situation in Cyprus where nearly 1,000 Canadian soldiers are serving as part of a UN force.

Mr. Pearson Saturday probably hit the U.S. where it hurts when he said: "A guarantee of nuclear support against aggression simply does not now have the credibility that would make it a fully effective deterrent and, therefore, a guarantee of security."

This is exactly what de Gaulle has been saying, despite American protests to the contrary: That the U.S. might not come to the nuclear defence of Europe when, by doing so, it would invite a Soviet nuclear attack itself.

POWER NOT SHARED

Mr. Pearson also said: "An alliance for defence only is an anachronism in 1966, especially when nuclear power is not shared by possession or control, among its members."

Canada has also been conducting "discreet probes" as a member of the International Truce Supervisory Commission in Viet Nam to examine any and all leads bearing on possible moves toward negotiations.

Informants said a new Geneva conference appears the only adequate framework for Viet Nam peace negotiations. It was the 1954 Geneva meeting which ended the civil war between the French and Vietnamese and established the truce commission.

Air Canada

(Continued From Page 1)

other parts of the country.

An Air Canada spokesman said early today there had been "no appreciable number of cancellations" of advance reservations and that there had been few delays or inconveniences caused passengers.

SAW NO PROBLEM

The airline had maintained there would be no cancellations of flights or other changes in operations affecting passengers, even if the strike had materialized. Several statements issued this week said all posts would be filled by supervisory personnel.

The Canadian Air Line Flight Attendants Association and the International Association of Machinists (CLC), had intimated they would recognize picket lines but it was the machinists that could have grounded the airline.

Cleve Kidd, spokesman for the National Liaison Committee of Airline Employees, said a withdrawal of labor by the machinists would mean that aircraft would not be serviced or loaded.

"If the planes are not serviced, the pilots will not be able to fly them," he said.

The machinists' posts could not be filled by the supervisory personnel.

Only two local union grounds-men's positions to support the strike. They were the Teamsters Union (CLC) and the Oil, Chemical, and Atomic Workers' Union (CLC) that are vital to ground operations and maintenance at Vancouver International Airport.

Asked early today if all the airlines' operations were back to normal, an Air Canada spokesman said "they were never anything but normal."

CROSS-EYED LION

Clarence, the lion on TV's Daktari, was born cross-eyed.

After Seven Months' Looking Laing Still Lacks Yukon Boss

By STUART LAKE

WHITEHORSE, Yukon (CP) — After almost seven months of shopping around, Northern Affairs Minister Laing has yet to find a replacement for former Yukon commissioner Gordon Cameron.

The first Yukoner to hold the territory's highest government post since the First World War, Mr. Cameron gave six months notice last December that he intended to go into private business. That would give Mr. Laing plenty of time to find his successor, he said.

"The hell of it is, I don't think Mr. Laing is even close to making a decision," one prominent Whitehorse resident said after a personal interview with the northern affairs minister early in June.

Mr. Laing seems to agree with Yukoners that the new commissioner must come from the territory. The Yukon already is smarting under what it calls colonial government.

Having gained the concession of a native son holding the job, the territory doesn't want to revert to the practice of having a career civil servant appointed to the post.

RESENT CIVIL SERVANTS

"A second-best yukoner is heads-and-shoulders above an outsider," said the outspoken Whitehorse Daily News in an editorial.

Mr. Laing's visit was partly made to further his quest for a commissioner. But he also hoped to bring about better relations between federal civil servants in the territory and the residents.

A public servant would think twice before running as dog-catcher in the territory. As in the Northwest Territories, there is resentment for the preferential treatment Ottawa gives its employees, such as subsidized rents and public utilities.

Deeper than that is the feeling the Yukon can handle more of its own affairs and do it better than part-time territorial residents and officials in faraway Ottawa.

The territorial council, a seven - member elected body, gets more and more insistent that its powers be increased. Among other things, it lacks authority to initiate money bills—the sole power now of the commissioner—and has no control over the territory's natural resources.

WANT TO BE PROVINCE

The council at its last session asked Mr. Laing for the opportunity to appear before a parliamentary committee so it could expound a blueprint to bring the territory to provincial standing. The plan would take 12 years to carry out.

The Daily News attacked the scheme, wondering why council thought it should take so long. And the newspaper also hit out because there was no mention of turning over resources to the council.

Some Yukoners also expressed annoyance at Erik Nielsen, the Conservative MP who represents the area's 207,076 square miles.

Instead of acting as scheduled case at Ottawa, he should be devoting his talents towards independence for the Yukon, they said.

Mr Nielsen, a lawyer, hasn't been inactive on this front. He recently staged, with no success, a campaign both in the Commons and his northern affairs committee to take the Yukon Council to Ottawa for a hearing.

Houses Fall Into Abandoned Limestone Mine

By FRANK CRAWFORD

KANSAS CITY, Kan. (AP)— began Jan. 3 when Mrs. Ben C. Stewart's cow disappeared into the earth.

Eighteen days later the earth opened up beneath the modest home she and her blind husband occupied and broke it in two. They moved away.

Since then, five other houses have broken apart or fallen into an abandoned limestone mine that runs beneath an irregular area approximately three-quarters of a mile long. It is perhaps half a mile wide in some places in the poorest suburban area at the southwest outskirts of Kansas City.

The latest disappearing act was Monday night. The home of Mr. and Mrs. Monty Flack plunged into a 60-foot hole. The Flacks moved out earlier when their garage fell into the abyss.

KNEW ABOUT QUARRY

"My father bought all these lots (almost a block) 12 years ago," said Mrs. Ralph Crookham. "We knew the quarry was under us but it says right in our contract of sale that it was adequately supported by big pillars and there would be no sinking."

There have been some 30 lawsuits filed against the city, where the earlier cave - ins occurred, against a construction company, and now perhaps Wyandotte County will become a defendant. The latest cave-in has just beyond the city limits.

The construction companies broke ownership of the mine. The rock crushing company that started and operated the mine was been dissolved.

Efforts to inspect the mine have been stymied by legal entanglements.

None of the residents voiced any hope that their standard insurance policies will cover the losses.

Rawdon

RAWDON — Mrs. Grace L. Morton and grade 4- to 8 pupils of Allen Public School and Mrs. Muriel Hoover and her pupils at Williams Public School enjoyed a bus trip to Ottawa on Friday. They visited the mint, museum, Parliament Buildings, and other places of interest. Eighteen adults from the two school sections accompanied them.

Mrs. Burton Sharpe and Mrs. Ernest Weaver are the census enumerators for the Mount Pleasant community.

Mr. and Mrs. John Morgan and Mr Bessie Sharp attended the nurses' graduation exercises in Belleville.

Mrs. Marguerite McMullen of Mount Pleasant accompanied Mr. and Mrs. Stanley Galloway and family of Trenton to Brighton, where they visited Mrs. Wendell Pond and Mr. Pond.

GUARDS BACK

OTTAWA (CP)—The colorful changing the guard ceremony returns to Parliament Hill for another summer June 30, one day earlier than previously announced. The ceremony, performed by the 2nd Battalion, Canadian Guards stationed at Petawawa, Ont., will be held every morning, weather permitting, until Sept. 3.

Cuban Trainers Secret Police Says Athlete

MIAMI, Fla. (AP)—A Cuban athlete given political asylum in the United States says more than 30 Cuban trainers at the Central American and Caribbean Games in Puerto Rico are secret policemen.

"If it were not for that, many more might defect," said Juan Pablo Vega Romero, 18, a bantamweight wrestler.

Vega, who arrived here Tuesday from San Juan, said he decided to defect because he was tired of being afraid.

"Fear in Cuba stems from uncertainty and the fact that you can't trust your neighbor. He may tattle on you to the Communists," Vega told a press conference.

He said he planned to live in Chicago with his brother-in-law Bernardo Cortes.

Vega said he escaped from the Olympic Village in San Juan Sunday night after removing his Cuban sweater and replacing it with one a Puerto Rican athlete gave him.

Rawdon

RAWDON — Carmel United Church women held an afternoon tea and sale in Jubilee Hall on Thursday. Mrs. Bruce Small and Mrs. Douglas Frost welcomed the guests. Tea was served at individual tables and spring flowers were used for decoration. Aprons, fancy work, home baking, and plants were sold to eager buyers.

Mr. and Mrs. Thomas Sarles recently entertained Mr. and Mrs. Wally Ketchenson and children, Randy, Cindy and Scott, of Hull, Que.; Mr., Mrs. Ritchie Mason of Oshawa, Mr. and Mrs. Jack Ketchenson of Trenton and Mr. and Mrs. Mac Watson and Craig of Belleville.

Mr. and Mrs. Herbert Higgs of Milton and Mr. and Mrs. Clarence Scott of Mount Pleasant attended the funeral of their uncle, Mr. John Rapson of Belleville, on Monday.

YELLOWSTONE FIRST

The national park system in the United States began with the creation of Yellowstone Park in 1872.

2nd Thurlow

2ND THURLO W —Mr. and Mrs. Clare Leversus of Leaven Brothers Limited Aircraft, Toronto, flew to Belleville on Sunday. They were guests of Mr. and Mrs. Arnold Mitchell and called on Mr. and Mrs. Fred Mitchell while here.

Miss Kay Whalen, Reg. N. of Toronto spent the weekend with her brothers, Gerald, Andrew and Benedict Whalen.

Mrs. Harry Thomson attended the Boy Scout Conference, sponsored by the Provincial Advisory Board of the Boy Scouts of Canada in Toronto last week.

Mr. and Mrs. Ed. Hammond of Brandon, Manitoba spent a few days over the weekend with their cousin, Mrs. Douglas Atkins and family.

Mrs. Douglas Atkins spent a few days recently with her son and his wife, Mr. and Mrs. Gordon Atkins of Brighton while Mrs. Atkins was in Kingston Hospital.

Mr. and Mrs. Russell Brockhurst of Buffalo were recent guests of their cousin, Mrs. Douglas Atkins, while enroute to their home after spending the weekend at Marinaw Lake.

Miss Thomson and Perry Johnston attended Saganaska Scout camp at Col. Vandervater Park.

Mrs. Harry Thomson and Jane were guests at the 35th wedding anniversary of Mr. and Mrs. Westerhof when their family entertained friends and relatives at dinner at the Carrying Place hall.

LIFT FEET OFF GROUND

ROME (AP)—A Danish couple were married on the first leg of their honeymoon, aboard an airliner from Copenhagen to Rome. Per and Birgitta Hasselcat, 28 and 24, were married in the air by a Catholic priest because they wanted their wedding "to be the highest of all."

Hello, Young Lovelies

One of the high-rising stars in filmdom is Academy Award-winner Julie Christie. She is one of a group of European actresses making their bid for international fame. Who are these stars of tomorrow? Can they overtake the stars of today? You can meet these latest and lovliest movie faces from Europe this week in Weekend Magazine and decide for yourself.

Great Canadians

This week Weekend Magazine publishes excerpts from the Canadian Centennial Library publication "Great Canadians: A Century of Achievement", showing some of the men and women who helped shape our country's destiny. Full color portraits include humorist Stephen Leacock, Tom Thomson, the acknowledged father of the Group of Seven and Sir Frederick Banting, co-discoverer of insulin.

The Question

Canada's top two harness-racing drivers last year became the only Canadian drivers in sport's history to win 200 races in one season. Sports Editor Andy O'Brien asked the two champs what every fan of the track would like to know: "What basic rule would you follow in betting?" For their answers read Weekend Magazine this week.

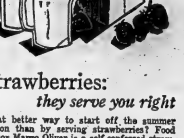

Strawberries: *they serve you right*

What better way to start off the summer season than by serving strawberries? Food Editor Margo Oliver is a self-confessed strawberry eater. Her recipes this week include such strawberry specials as Pink Snow, Strawberry Sherbet and Strawberry-Mallow Tarts.

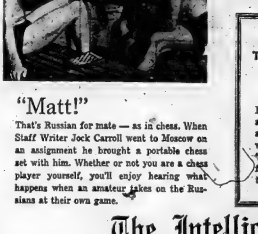

"Matt!"

That's Russian for mate — as in chess. When Staff Writer Jock Carroll went to Moscow on an assignment he brought a portable chess set with him. Whether or not you are a chess player yourself, you'll enjoy hearing what happens when an amateur takes on the Russians at their own game.

THE WAR GAME

It opens with the crisis in Viet Nam and ends with the mutilation of Britain by The Bomb. From London this week comes Robert Musel's story on "The War Game", the nuclear war film that the BBC commissioned and then wouldn't show to the public.

The Intelligencer

AL WATERSON Rambler LTD.
LOWEST PRICED, FULLY GUARANTEED, SELECT USED CARS
30 COLLEGE STREET WEST BELLEVILLE DIAL 962-9277

WAIT FOR SIMPSONS-SEARS GIGANTIC
WAREHOUSE SALE
STARTING THURSDAY, JUNE 23rd

FATHER'S DAY SPECIAL

WOULD YOU BELIEVE

$79.95

????????

WHY NOT A COMFORTABLE CHAIR ... ALL HIS OWN ...

REMEMBER HIM ON SUNDAY, JUNE 19th "FATHER'S DAY."

SWIVEL ROCKERS

Nylon covers or vinyl ... Good selection of colors.

From $29.95

PICTURE "HIM" IN THIS CHAIR

RECLINER CHAIR OR ROCKER RECLINERS

Vinyl or nylon covers. Excellent selection of colors and designs .. $79.00 to $135.00

PLATFORM ROCKERS

Good selection in the latest of fabrics and colors to suit his taste

From $39.00

SURPRISE DAD WITH ONE OF THESE BEAUTIES ... IN THE STYLE AND COLOR HE PREFERS. USE OUR EASY TERMS ... TAKE MONTHS TO PAY.

David's

312 FRONT ST.

DIAL 968-5737

Chou En-lai To Spend Week In Romania

BUCHAREST (AP) — Chinese Premier Chou En-lai arrives in this Romanian capital today for a week's visit on the heels of new evidence of the Bucharest regime's opposition to Soviet control.

Speaking in the southern town of Oltenia, Romanian Communist Party Chief Nicolae Ceausescu said Wednesday the Soviet idea of central guidance for the world's Communist parties has become obsolete.

"An international centre to guide parties along uniform lines is no longer possible," said Ceausescu. "Today, each party must follow its own general line according to its concrete conditions."

The Romanians have plugged this idea for several years and recently have been calling for a bigger voice for the smaller Communist nations in the military decisions of the Warsaw Pact alliance.

But despite its increasing coolness toward Moscow, the Romanian party has maintained a policy of neutrality in the bitter Soviet-Chinese dispute that has divided the Communist world.

Several times in the past the Romanians have tried without success to improve relations between Moscow and Peking.

If Chou speaks on ideological issues, he is expected to avoid anti-Soviet attacks so he won't embarrass his hosts. Asked whether provision had been made to restrict the scope of the Chinese leader's speeches, a Romanian official said:

"Of course, we have no influence on what Mr. Chou En-lai will say. The Romanian government and party have repeatedly expressed the desire to see the public polemics ended in the interest of socialist unity."

Organized Credit Fraud Rackets Attracting Attention in Ottawa

OTTAWA (CP) — Highly-organized credit fraud rackets attract increasing attention in Ottawa and one of the most keenly interested persons is Erik Nielsen, Conservative MP for Yukon.

Mr. Nielsen has been deluged with mail detailing complaints against the rackets since he and other Conservatives began calling last year for a royal commission on organized crime.

The Canadian Lumbermen's Association, speaking for one of the industries most often victimized in bankruptcy and credit frauds, estimates that the federal and provincial governments lost $150,000,000 in tax revenue in 1965 alone because of the complex swindles.

Mr. Nielsen, 43-year-old lawyer and former Yukon Crown attorney, said in an interview his informants unravel conspiracies on a vast scale. He estimated there were 5,000 bankruptcies valued at $280,000,000 last year in Canada.

Racketeers operating through several layers of hired underlings look over legitimate firms or set up fictitious ones; bought huge quantities of products on credit; sold out their stocks at fire-sale prices within hours and vanished.

WRITE LOSSES OFF

Honest businessmen and banks were left holding the bag for millions of dollars. These losses were written off as business expenses, thus sharply cutting last revenue.

Mr. Nielsen said the racketeers' favorite trick is to set up dummy companies with names similar to those of well-known reputable firms.

The dummy firm was neither registered nor incorporated and consisted simply of a name on letterheads and listing in the telephone directory.

Dummy firms then acquired stocks on 30 or 60 days credit from distant suppliers, concentrating on lumber, building materials, cement and other products easy to transform and thus hard to trace.

When asked for a bank reference, the dummy firms provide with an unlisted telephone number with an agent at the end of the line to pose as a bank credit manager and assure the caller regarding the fictitious firm.

DISAPPEAR FAST

When the supplies arrive they are transformed at the racket's own mills and plants and liquidated within 24 or 48 hours at cut-rate prices. The dummy firm then disappears and a new one is set up by the same agents.

Mr. Nielsen said racketeers sometimes operate the same type of fraud by grabbing control of established firms, going on a buying and selling spree, then declaring bankruptcy.

Such firms have little or no visible assets and their creditors absorb the full loss.

Federal and provincial authorities often had been furnished with evidence by victims of the fraud rackets but had taken no action until recently, he said.

He added, however, that the federal government has moved in the right direction in recent weeks.

PLUG LOOPHOLES

Some loopholes in the Bankruptcy Act were being plugged, the RCMP was investigating the relatively-new fraud rackets, a new superintendent of bankruptcy — Roger Tasse — had been named in April and the justice department was hiring more bankruptcy investigators and inspectors.

A big problem in fighting bankruptcy frauds arises from a muddled constitutional situation, he said. Officials and police were never sure where to draw the line between federal and provincial jurisdiction over bankruptcies and racketeers were active in Quebec, Ontario, Alberta and British Columbia.

Mr. Nielsen said another problem is the method of appointing bankruptcy trustees. There are about 425 across Canada, most of them accountants and all appointed by the federal justice minister.

Some trustees are in the bankruptcy business full time, receiving a percentage fee for every bankruptcy they handle. Some have been known to encourage business men to go bankrupt or to advise shady operators on the loopholes in the Bankruptcy Act, he said.

Regional Health Services Proposed in New Study

OTTAWA (CP) — Reorganization of all community health services along regional lines is proposed in a special study released Wednesday by the royal commission on health services.

The 200 - page volume says there is growing concern over the largely uncoordinated development of community health services. They are hindered in providing a balanced pattern of service by overlapping in some areas, gaps in others and uneconomic use of skilled personnel and complex facilities.

In addition, there was a tendency to overlook regular, objective evaluation of the various programs.

The study is the work of Drs. John E. F. Hastings and William Mosley of the University of Toronto's School of Hygiene.

Under the plan, each province would establish a regional health services board representing municipal councils in the region, professional groups providing the services and the public.

It would be responsible to the legislature through the provincial health minister. Its powers would include changing existing policies to meet regional circumstances, initiating special programs with provincial approval and authority over operation of local programs.

The programs would be financed mostly by the provincial government through annual regional budgets. But the boards would have limited powers to get money locally.

The province would be responsible for over-all supervision of local services with respect to standards of staffing, general administrative procedures, budgetary methods and standards of service.

The study calls for federal government grants to cover half the cost of provincial services.

Dr. Hastings says that regional boards would replace existing local municipal boards of health and would assume responsibility from the boards of hospitals and other institutions for extensions, alterations, bed allotment and distribution, purchase of new equipment and similar matters.

The regional boards also would become responsible for rehabilitation services and facilities, mental health services and facilities, home care programs, ambulance services and health services for the aged.

Services provided now by voluntary agencies would either be provided by the regional board or paid for by the board.

'66 FALCON owners are talking performance!

105 hp Six-or how to get-up-and-go and count pennies!

120 hp Six-sizzle and economy running neck and neck!

200 hp V-8-all the "whoosh" of a G.T. at the tip of your toe!

Come try the Zip of a hot-performing '66 FALCON!

These new '66 Falcons really go! Ask one of your '66 Falcon-owning friends next time he swishes up in his new car. He'll tell you. And soon change your mind! Because this year's Falcon has all kinds of zip — goes with its lean Mustang look. '66 Falcon handles better, rides smoother (new wider track, longer wheelbase). Ask your friend for a ride. Or go see a Ford Dealer. Try a hot-performing '66 Falcon.

get more value when you buy
get more value when you trade

FALCON

you're ahead in a FORD all the way!

TO BUY OR LEASE-SEE YOUR FORD DEALER

FORD

STEVENSON FORD SALES LTD. 321 FRONT ST. N. PHONE 962-9141

Wellington

WELLINGTON — Mr. and Mrs. Harold Fields and daughter of Peterborough were Sunday guests of Mr. and Mrs. Cecil Fritz.

Mrs. Clayton Cruickshank has returned to her home after being a patient in the Trenton Memorial Hospital for several days.

Mr. Bert Reilly and John of Toronto were Saturday overnight guests of his sister, Mrs. Cecil Fritz and Mr. Fritz.

Mrs. Don Campbell spent last Thursday in Toronto.

Mr. and Mrs. R. D. Tait of Fowlerville, Michigan spent several days last week with his sister, Mrs. Georges Dorland and Mr. Dorland. E. A. Armstrong of Toronto spent the weekend at the same home.

Rev. J. Shannon and Mrs. Shannon entertained their daughter and her family from Pembroke over the weekend.

Mr. Claude Weeks, Mrs. Madeline Hayes of Consecon; Mrs. Mildred Corke and Mrs. Frank Sparks of Belleville were Wednesday guests of Mrs. Don Campbell.

Mr. and Mrs. Robert Campbell of Weston were weekend guests of his sister, Mrs. R. C. Bishop. They also called on other relatives and friends.

Mrs. Peter Van Haarlem is a patient in the Picton Hospital, where she underwent surgery on Monday.

Mr. and Mrs. Bill Adams accompanied Mr. and Mrs. Lloyd Reddick to Aylmer, Quebec, last Wednesday where they attended the funeral of their aunt, Mrs. Janet Reddick. They spent several days there with relatives. Mr. and Mrs. Gordon Parks also attended the funeral on Wednesday.

Mr. and Mrs. Jack Ogilvy and Donald, Mrs. A. Ogilvy motored to Ottawa on Sunday. Mr. and Mrs. Bill Hirst who had spent the past three weeks here with her sisters returned home to Ottawa with them.

Mr. and Mrs. Charlie Crowder of Theory of Toronto spent the weekend with her mother, Mrs. Earl Marvin.

Mr. Earl Marvin, president of the Quinte Trap Club accompanied by Mr. Doug Johnston of Belleville, the secretary-treasurer attended the Ontario Trap shooting championship held at Harrow on June 3rd, 4th and 5th. Congratulations are extended to Mr. Marvin who was presented with the veterans' trophy for the third consecutive year.

Mr. and Mrs. Gerald Ward and Mrs. Perry Spencer motored to Aylmer, Quebec last Wednesday to attend the funeral of their aunt, Mrs. Janet Reddick.

Mr. and Mrs. Francis Hattersley, after spending a three weeks' holiday in Canada, returned to their home in Consett, England, last Tuesday via B.O.A.C. Those who accompanied them to the International Airport were: Mr. and Mrs. F. J. Ashhead, Scarborough; Mr. and Mrs. J. W. Ashhead, Willowdale and Mr. and Mrs. H. E. Crook of Wellington. Mr. Hattersley is a brother of Mrs. J. W. Ashhead formerly of Picton and Wellington.

Mrs. Helen Murphy of Belleville was a guest of Mrs. K. Irvin last Tuesday.

Mr. Morley Wilkes left last Wednesday, June 1st, to take up a Civil Service appointment as assistant lighthouse keeper, at the Main Ducks Island.

Batawa

BATAWA—Bata soccer team defeated Kingston Crusaders 9-2. Top scorers were Z. Cassar, T. Clough and S. Urbczyl, who each got two goals and J. Zelel, J. Galambos and M. Turcza] who each scored one.

Messrs. E. L. Dalton, A. Kotek, T. Mcgill, L. Arsenault, D. Simpson and L. Gerow are the Bata engineering representatives attending the Footwear Management Conference at Atlantic City.

Mr. F. Vonobole has returned to his desk. He and his wife are home after several weeks spent in Jamaica where Mr. Vonobole was engaged in business assignments. On Friday they attended the graduation ceremonies at the University of Toronto where their daughter Helen received her Bachelor of Arts degree.

Several new employees joined the ranks at Bata Shoe Co. Ltd. recently. They are James Thompson, chief accountant; John Bott, senior inspector; Suzanne Morra, stenographer, sales department, and Osborne Vallignette of the milling machine section.

Mr. F. Watson has returned to his job after several weeks of absence due to illness.

Mr. and Mrs. H. Pearce of Pickering spent the weekend with Mr. and Mrs. R. Armstrong.

Miss Linda Duncan of Nightingale School of Nursing, Toronto, spent the weekend with her parents, Mr. and Mrs. A. Duncan.

Special Care Unit Could Save Lives of Many Heart Patients

VANCOUVER (CP) — The lives of many heart-attack victims could be saved if all hospitals were equipped with cardiac care units similar to the one at Shaughnessy Hospital here, says Dr. C. C. Coverston, assistant medical superintendent.

About 60 patients have received treatment at the military hospital's unit since it was inaugurated last Nov. 1 and, says Dr. Coverston, "it certainly has saved a number of lives already."

"This kind of care should be available to everyone who has had a heart attack."

But because of the high cost of equipping and staffing cardiac care units, the treatment is available today to only a tiny fraction of all Canadian heart-attack victims, he says.

The Shaughnessy unit is the first of its kind in British Columbia. Another larger unit will soon be installed at St. Paul's Hospital here. There are half a dozen other such units in Canada.

The advantage is that the unit permits moment - by - moment scrutiny of the functioning of the heart during the first few days after an attack, Dr. Coverston says.

The patient is wired to his own electronic monitor and alarm system. Electrodes taped to the patient's chest and back are connected to a portable five-dial monitor at bedside. The monitor continuously shows, on dials and on a small oscilloscope, the rate and rhythm of heart action.

If the heart speeds up or slows down beyond certain limits the monitor sounds an alarm to call the nurse constantly on duty. When this happens the nurse has only to turn on an electronic pacemaker built into the monitoring device to re-establish a steady, normal heartbeat.

Dr. Coverston says 70 per cent of the patients treated in Shaughnessy's unit have developed serious arrhythmias — disturbance of the heart rhythm — during the first few days after attacks.

"This high incidence was totally unsuspected. In the past most of these rhythm disturbances would have gone undetected in the beginning even if the patient had a special nurse at his bedside day and night. And some of them certainly would have led to cardiac arrest and death."

Stirling

HORTICULTURISTS PLANT FLOWERS

STIRLING — Stirling Horticultural Society planted almost 800 boxed plants of petunias and marigolds on Tuesday. They were planted in Coronation Park, Victoria Park and at the cemetery, cenotaph and Masonic Hall lawn. At the Stirling Public School, red petunias were planted at the base of the maple trees. Those in charge included Mrs. Ray Ross, Mrs. Morley Ayrhart, Mrs. Dennis Armstrong and Ernest Munro and W. Ashby.

Mr. Fred Hoschke and his committee planted over 1,000 small plants in the flower beds at the Legion Hall. Mr. R. B. Belshaw was in charge of the boxes on the bridge.

Have You Tried DIXIE LEE FISH & CHIPS lately?

They're downright delicious and everyone loves the low price and the fast friendly service!

211 Coleman Street Phone 962-7045

FISH SNACK 2 pc. Golden Fish and French Fries. Only 50c

FISH DINNER A complete feast of Fish, Fries, and said Cole Slaw. Only 75c

OPEN TILL 1 A.M. FRI. & SAT.

NEW LOWER PRICES! SAVE! SAVE! SAVE!

CASHWAY

YOUR SATISFACTION GUARANTEED!

• LUMBER • PANELLING • HARDWARE • ELECTRICAL • PLUMBING • TILING • AND MORE • CANADA'S LARGEST SELECTION!!

SAVINGS BY THE TRUCKLOAD

[All prices Guaranteed until June 30]

EXAMPLES OF OUR LOW, LOW 4000-FT. PRICES FOR THAT BARN, HOUSE, COTTAGE JOB!

MAHOGANY BI-FOLD DOORS
Drilled For Hardware! Hinges Installed!
2 Panel Plain
2-0 x 6-6 ..... 7.75
2-4 x 6-6 ..... 8.75
3-0 x 6-6 ..... 10.45
2 Panel Louver
2-0 x 6-6 ..... 13.50
2-4 x 6-6 ..... 15.65
3-0 x 6-6 ..... 17.79
Hardware For Above Sizes, Set 2.40
4 PANEL ALSO AVAILABLE

1" ALUMINUM STORM DOORS
24 x 64, 78 x 64, 210 x 610 WHILE THEY LAST
$18.99 Each
SELF-STORING DOORS EACH 19.99
1½" SELF-STORING $20.88 to $23.77

1¾" First Quality MAHOGANY DOORS
2-0 x 6-6 ..... 5.11
2-2 x 6-6 ..... 5.31
2-4 x 6-6 ..... 5.52
2-6 x 6-6 ..... 5.73
2-8 x 6-6 ..... 5.94

ALUMINUM WINDOWS
self-storing combination custom made to your order
$8.60 each up

SPRUCE LUMBER
good dry utility grade-stamped
2 x 4-8's $79.50 M
2x4—8's PREMIUM $97.50M

UTILITY	PREMIUM
2x4's	89.50M	99.50M
2x6's	89.50M	103.50M
2x8's	94.50M	112.50M
2x10's	94.50M	113.50M

(all lengths to 16 feet)

1 x 8—10" OR 12" PINE 88.00M — 103.00M

PLYWOOD
#1 SPRUCE SHEATHING

5/16" x 4 x 8	$2.56
3/8" x 4 x 8	$2.98
1/2" x 4 x 8	$4.22
5/8" x 4 x 8	$5.24

SANDED FIRPLY
good 1 side

¼" x 4 x 8	$4.08
⅜" x 4 x 8	$5.54
½" x 4 x 8	$6.96
¾" x 4 x 8	$8.14
¾" x 4 x 8	$9.52

ALSO THESE AND MANY MORE SAVINGS!!
GYPSUM LATH ... $41.40 M
GYPSUM BOARD ... $56.75 M
STEEL ROOFING from $9.35 squares
CEDAR SIDING ... $159.
ALUMINUM SIDING ... $34.25 squares
BLACK ASPHALT BUILDING BOARD
4 x 8's $1.88
4 x 9's $2.12

The Above Are Just A Few Examples Of The Savings You'll Find At Cashway! LET CASHWAY QUOTE YOUR COMPLETE BUILDING NEEDS TODAY!!!

MASSEY-FERGUSON GARAGE DOORS
8' x 6'6" 42.85
8' x 7'0" 43.95
9' x 7'0" 49.75
LOW PRICES INCLUDE ALL HARDWARE!

COMMON NAILS
2½" $5.97
3" $5.91
3½" $5.84
4" $5.79
50-POUND CARTONS!

KNOTTY PINE PANELLING
1x6-8 ... $4.25
1x8-8 ... $5.67
BUNDLE OF 5 LAYERS

8-PIECE BATH SET $104.95
6 2/7. TUB & 17½" BASIN & RE-VERSE TRAP TOILET & TOILET SEAT & BASIN CENTRE SET & CHROME "P.B." PLUG & CHROME TUB FILLER & TUB WASTE & OVERFLOWS.

"RITE-VENT" CHIMNEY $20.30 up

TOP QUALITY ⅜" x 4' x 8' CABINET PLYWOOD
MAHOGANY 10.40 SHEET
BIRCH 13.76 SHEET

Interior Latex PAINT $3.49 gallon

Exterior White PAINT $3.95 gallon

4 COLOURS! "A"Grade 210-Lb. ASPHALT SHINGLES $5.70

CHAIN LINK FENCING Full 50-Ft. Rolls!
36" 6.49 roll
42" 7.44 roll
6-FT. T-BAR POSTS, EACH ... 98c

SELF-SEAL SHINGLES $6.35

KEY-IN-KNOB LOCKSETS $5.65 each

INSULATION BATTS
2" (90 Sq. Ft. Carton) $3.59 carton
3" (60 Sq. Ft. Carton)
20 OR MORE CARTONS

AROMATIC RED CEDAR CLOSET LINING
20- FT. CARTON $4.98
40-FT. CARTON $9.95

OVER 3,200 ITEMS NOW AT CASHWAY!!
YOU'LL FIND WHAT YOU WANT

ARRIVING MONDAY
From The Far East On The "SS FLORIDA MARU"
MAHOGANY PANELLING
NATURAL PANELS
4 x 7 ... 2.69
4 x 8 ... 3.08
Prefinished
COLOR TONED PANELS
4 x 7 ... 3.29
4 x 8 ... 3.77
In Crate Lots. Smaller lots add 20c per sheet to cover repacking and handling charges.
ALL PANELS CAREFULLY SELECTED STOCK FROM THE BEST FAR-EASTERN MILLS!!!

SPECIAL PURCHASE!! CABINET HARDWARE

HINGES	19c
KNOBS	17c
BACK PLATES	9c
PULLS	19c
CATCHES	10c

Kitchen Cabinets
Birch With Arborite Top
$89.55 up

FREE!
COTTAGE, HOME, GARAGE PLANS AT CASHWAY!

100-Ft. Rolls BLACK PLASTIC WATER PIPE

½"	1.97
¾"	3.59
1"	5.17
1¼"	7.71

2-GALLON WATER SYSTEM 59.75

17-Gallon Tank AUTOMATIC JET WATER SYSTEM 89.50
Pumps up to 600 gal. per hr! Complete with pressure switch adjustable to depths of 20 ft.!

8 FEET LONG!
Economy Grade Spruce & Pine
2x4's 39c

6½" MAKE BRAND POWER SAW $22.85

WHITE CEILING TILES 9¾¢ sq. foot

GSW GALVANIZED EAVES-TROUGH $1.08 10-FT. LENGTHS!

VINYL ASBESTOS FLOOR TILES 12"x12"x⅛" 6¾¢ each

Quality Achieved!! POST FORMED COUNTER TOPS 3.50 up foot

UTILITY 4 x 4 CEDAR 15½¢ Ft.

"MIAMI CARTY" RANGE HOODS $19.88 up

PRICE GOES DOWN!

"Redi-Vue" COTTAGE & HOME WINDOWS

3-0 x 2-6	12.62
4-0 x 2-6	15.59
2-6 x 2-0	9.77 each

DELUXE "REDI-VUE" WINDOWS

2-6 x 2-6	16.37
3-0 x 3-0	19.41
4-0 x 3-0	23.54
5-0 x 3-0	26.58
6-0 x 3-0	29.62
2-0 x 2-0	$10.91 each

THE APACHE 3 Bdrms., 560 Sq. Ft. $ 793.
THE MOHAWK 3 Bdrms., 768 Sq. Ft. $1,077.
THE SENECA 2 Bedrms., 640 Sq. Ft. $ 889.
THE HURON Chalet Style 3 Bedrm. $1,090.
THE IROQUOIS 3 Bedrms., 912 Sq. Ft. $1,382.
CHEROKEE DELUXE About 1216 Sq. Ft. $1,803.

CASHWAY BASIC SCALED HOMES
3 BEDROOMS About 1,008 Square Feet (All Materials To Close In)
$1494.00

Polyvinyl Chloride Corrugated VINYL GLASS FENCE & PATIO PANELS
26 x 96" $2.85 each
• AQUA GREEN • YELLOW • WHITE
5% DISCOUNT ON CRATE LOTS

PICNIC TABLES 14.88

SPECIAL BUY Aluminum LADDERS 5-Ft. 7.99 6-Ft. 8.99

PICTURE WINDOWS 47.44 Clear Redwood!!

FREE! PRICE BULLETIN MAIL TODAY!!

FREE PRICE BULLETIN!
NO OBLIGATION! JUST MAIL THIS COUPON TO
CASHWAY LUMBER BOX 330 MALTON
NAME.....
ADDRESS.....

CASHWAY
OPEN DAILY 8 A.M. TO 6 P.M.
SATURDAYS 8 A.M. TO 5 P.M.

Serving BELLEVILLE and surrounding area
FROM OUR YARD AT
24 NEWBERRY STREET
SOUTH OF KINSMEN POOL, OFF DUNDAS.
PHONE 962-5319
NOW A COMPLETE RANGE OF QUALITY GOODS.

Industry Minister Drury Calls Closed Parley on Car Safety

CP CROSS-CANADA SURVEY
By CARMAN CUMMING
Canadian Press Staff Writer

Every day trains pull out of Windsor or Oakville or Oshawa, Ont., stacked three deep with shiny new cars each headed for the hands of a driver somewhere in Canada.

Of these new cars, one in two will be involved sometime in an injury-causing accident.

A good number will be mangled out of recognition when they reach the junk heap.

And each of them will add one more unit to a massive safety problem on the highways—a problem that appears to be getting more attention this year than ever before.

A Cross-Canada survey by The Canadian Press shows that while the provinces are continuing to work for better drivers and better roads, the big debate this year is on the new cars themselves.

The question is: Are they coming off the assembly lines as safe as can reasonably be expected?

The federal government, with only limited control in the area of traffic safety, is taking a hand in that aspect of the problem.

Industry Minister Drury has called a closed meeting in Ottawa June 20-21 where the question will be put to about 50 people from the manufacturers, insurance companies and safety groups, as well as government.

CODE DRAFTED

Preparing for the meeting, Mr. Drury has ordered the drafting of a preliminary automotive vehicle safety code. The code will not be mandatory and will not be made public—but will serve as a guide for the discussions.

Meanwhile, the death toll is still going up. Last year there were 4,879 deaths on Canadian roads—224 more than the year before.

Despite the increase, six provinces were able to record lower death rates. Most reductions were slight but Quebec cut its figure to 1,538 from 1,581. The other four provinces had record lobs: Ontario 1,611, British Columbia 469, Nova Scotia 217, New Brunswick 204.

This year the figures are worse. In the first three months of the year, 816 people died on the roads compared with 770 in the same period last year.

Figures for the three months, with last year's in brackets, are: British Columbia 122 (81); Alberta 81 (61); Saskatchewan 22 (18); Manitoba 23 (30); Ontario 287 (272); Quebec 364 (342); New Brunswick 16 (15); Nova Scotia 29 (29); Prince Edward Island 0 (3); Newfoundland 12 (9).

SLAUGHTER ON HOLIDAY

On one holiday weekend alone, the Victoria Day holiday in May, there were 80 traffic deaths in Canada.

As usual, much of the legislative planning for highway safety is aimed at drinking drivers.

British Columbia has a new law coming into effect soon which will empower a policeman to lift the licence of a driver he suspects of being impaired.

The motorist will be able to get his licence back in 24 hours without penalty. If he denies impairment, he can take a breath test and get the licence back immediately. If the test shows impairment, it will not necessarily be used as the basis of a charge.

Alberta is also polling the squeeze on drivers to take the test. Under a law effective July 1, the licence of a driver refusing to take the test is subject to suspension.

New Brunswick drivers who refuse to take the test now are called before a registrar for a hearing.

In other areas, impending changes in Manitoba will make seat-belts compulsory, after 1968. The province's revamped traffic act also will provide a $20-per-pupil incentive payment to schools to start driver education courses.

RETESTING PLANNED

Ontario, where the death toll of 1,611 was the highest in the country last year, will start next year to re-examine its almost 3,000,000 drivers. Those with accident records and convictions for certain driving offences will be called in first.

Transport Minister Irwin Haskett of Ontario also announced in May that Canadian manufacturers have promised to add three new safety devices to their cars in 1967: dual brake systems; impact-absorbing steering wheel assemblies and four-way flashers.

In Saskatchewan, a special legislative committee has been studying highway safety and has recommended, among other things, compulsory driver examination every five years.

Nova Scotia is tightening up its licensing July 1 with a new points system involving a four-year probationary period. During that time a driver who accumulates four points will be called in for a "driver-improvement" interview and re-examination.

In Quebec, amendments to the highway legislation are ready for submission to the next legislature. But the justice department already is exercising increased surveillance on provincial roads and is applying provisions of the highway code more severely.

WHO'S AT FAULT?

Neither Newfoundland nor Prince Edward Island has new legislation coming out. Both provinces cut their death rates last year—to 65 from 69 in Newfoundland and to 25 from 34 in Prince Edward Island.

Behind the statistics, the brisk debate goes on over whether the toll can best be cut by improving the driver or improving the car.

Howard Graffiny, Conservative member of Parliament for Brome - Missisquoi, says there is no evidence that adequate results will be produced by continuing to educate, cajole and penalize drivers. He says cars should be built so they will protect the driver from his inevitable errors.

Dr. Kenneth Wilson of Ottawa, head of the Traffic Injury Research Foundation of Canada, says drivers are responsible for "almost all accidents that occur."

This summer, the survey shows, there will be something like 4,500,000 vehicles on Canadian roads — and 4,500,000 drivers.

CUT HIGHWAY SPEED

SANTIAGO (AP) — Chile's first superhighway is a superhighway no longer. Authorities put a speed limit of 77 miles per hour on the four-lane Ochagavia Highway after a report mentioned 1,000 accidents on the road in three months.

HEADED FOR TROUBLE — The missing automobiles in this trainload give a graphic idea of Canada's highway safety problem. One car in two being turned out at Canadian auto plants will be involved some time in an injury-causing accident. With the death toll continuing to rise, auto safety will be the subject of a meeting in Ottawa June 20-21.

BOOTH NEEDS YOUR HELP...

Booth's have to clear their stock to the bare walls so that the workmen can start breaking through the wall. You can help by snapping up the hundreds of bargains being offered on all merchandise.

15 CU. FT. FAMOUS MAKE
HOME FREEZER
Full 5-year warranty on unit, fiberglas insulation, removable separating racks, storage basket, locking lid, lighted interior. A real beauty.
Comp. with $229.95
NO MONEY DOWN
189.88

WESTINGHOUSE AUTOMATIC CLOTHES WASHER
Heavy duty, 2-cycle with water saver, 12 lb. clothes capacity, fully guaranteed. One only—floor sample.
Comp. with 269.95 ..... w.t.
199.88

WESTINGHOUSE 10 CU. FT. FAMILY SIZE REFRIGERATOR
This wall construction, slide-out shelves, beautifully finished, brand new, 1966 model. Keeps food cold without drying out
Comp. at $229.95
188.88 w/t

4-BURNER HEAVY-DUTY ELECTRIC RANGE
7-speed switches, appliance outlet, removable oven door. A real beauty by Findlay.
COMP. AT 129.95 .....
99.88 w.t.

BARBEQUE
Full 12" size. Easy to carry.
ONLY 99c

Type "A" 8 mm.
MOVIE FILM
Processing included.
Comp. at 4.25 .....
2.68

4-PLAYER
CROQUET SETS
Complete sets with instructions.
ONLY 4.88

POWER LAWN MOWERS
Rugged design, powerful engine.
Comp. at 49.95 .....
39.88

It's Here! GOLF GIZMO
Every golfer needs one.
ONLY 3.88

GOLF BAG
Light weight but built to take it. Assorted colors.
Comp. at 8.95 .....
5.88

FLASHLIGHTS
2 cell, complete with batteries and bulb.
Comp. at 1.49 ..
69c

9'x9' TOURIST
TENTS
Special 9'x9'x8' high.
Comp. 39.95
SPECIAL.....29.88

CAMPING TRAILER
Reg. 299.95
259.88

CITIZENS' BAND
2-WAY RADIO
Operated on 12 volts or 117 volts. Ideal for the farmer, sportsman or businessman. Be in touch at all times.
Priced From ...
139.95

Fluorescent Camp Light
Transistorized, plugs in your cigar lighter, low drain.
Comp. 19.95 ..
14.95

GOLF BALLS
Good quality with tough cover. A terrific value . . .
Stock up Now
Comp. at 60c ea.
3 for 99c

BEAUTIFUL 23" FAMOUS MAKE
POWER TRANSFORMER
FLOOR MODEL TELEVISION
Multiple speakers, bonded picture tube. You have to see it to believe it.
Priced at only .....
179.88 w.t.
HURRY . . . QUANTITY IS LIMITED

Radio and Hi-Fi Unit
Floor model with multiple speakers. Plays all size and speed records automatically. A real space saver with the performance of many units twice its size. Walnut grained cabinet.
Comp. with 129.95 .....
88.88 With No Money Down

FOAM MATTRESSES
For camping trailers and station Wagons. Zipper cover, size 48" x 72" x 3" thick.
Comp. at 29.95 .....
19.88

WESTINGHOUSE
11" PORTABLE TV
Famous "instant on", full 1 year warranty on all parts and picture tube.
Was 149.95 ..
119.88

WESTINGHOUSE Air Conditioners
Full 6,000 BTU. Thermostat control, 3-speed fan. Models to fit windows from only 19". We have the size you require at low, low prices.
PRICED FROM .....
189.88

SIMPLICITY WASHER
11 lb. tub. Full 2-year warranty on all parts with free labor. 10 years additional warranty on main mechanism. Heavy duty wringer. 4 free running castors.
Comp. with 169.95 .....
109.88 w.t.

FAMOUS MAKE COLOR TV
Many models and makes to choose from. Take your pick of 21" - 23" or 25". Have glorious color now!
SAVE UP TO .....
200.00
All brand new and fully guaranteed
NO MONEY DOWN — FREE DELIVERY

Booth's Carry a Complete Line Of Motor Bike Accessories
- Helmets
- Windshields
- Mirrors
- Spark Plugs
- Tires & Tubes
- Face Shields
- Motor Bike Covers
- Wheels
- Spokes
- Engine Parts
- Handle Grips
- Foot Rubbers
- Speedometers
- Everything for your motor bike.
- Goggles
- Roll Bars
- Carriers
- Leather Jackets
- Carrier Straps

BUY YOUR FAVORITE MOTOR BIKE – HONDA – B.S.A. OR DUCATI
WITH NO MONEY DOWN AND PAYMENTS AS LOW AS 4.50 WEEKLY. LICENCE AND INSURANCE ARRANGED. HONDA SALES OPEN THUR. AND FRI. NIGHTS TILL 9

BOOTH RADIO & TELEVISION LIMITED
170 FRONT STREET (OPP. CITY HALL) BELLEVILLE DIAL 968-5785

The Intelligencer
THURSDAY, JUNE 16, 1966

SPORTS SLICES

By Geo. H. Carver
Sports Editor

The small stone of rumor tossed into the senior hockey pond is causing ripples that are causing die-hard puck fans heeeeboots. The ghosts of the Roaring Fifties are beginning to stir the limp scarlet emblems of national and world championship that hang in their arena mausoleum.

Movement is, or was, afoot, a Kingston-stemmed rumor said, that certain Belleville interests were interested in the upcoming senior "A" hockey league, or the costs and whatnot of operating a team out of here.

A two-man delegation attended the senior league meeting last night in Toronto. The story is elsewhere on the sports pages.

I talked with a few pew veterans of the days when if less than 2,000 fans cluttered the splinter-loaded seats of venerable Memorial Arena, someone was delegated to find out where the fire was.

Some were in favor; others scratched their heads. Two ventured the opinion that a junior "A" entry would be better if league facilities were available.

Whatever happens it is doubtful that the fun, color and excitement of the exhilarating Fifties will be repeated. There were some colorful characters in and outside of hockey during those days.

One stands out in my mind. The gang in the press box would have a hook for him whenever the Kingston team played here.

He'd push his 150-pound 5-6 bundle of energy inside the door, deposit his radio gear in a corner and light an ear-shredding cigar.

"Kelly's here in case anyone is looking for him," he would announce.

Johnny Kelly was one of the best, most popular sports announcers in these parts in those days. He had a quick wit, glib tongue and keen sense of Irish humor. He was fair and impartial in his broadcasts, gave credit where it was due and criticism when necessary. He never hit bitter nor blessed.

He did have a habit, though, while a radio compadre was eulogizing the merits of deodorants, pads, fags or whatever the commercial script called for, of leaning over and whispering:

"Two bucks says our gentlemen will beat hell out of your home."

You knew Johnny was on the air with his opening remarks. "The teams are on the ice, Belleville has the goal under the dome."

Kelly loved that pipe. It always carried a full head of steam in off-the-air periods.

Seconds after starting a broadcast one night, he noticed the remnants of a pipe lying on the ice following an exciting goal-mouth flourish.

"These Belleville fans are different," he told his audience. "I've been here and elsewhere on the ice but this is the first time I've seen a nut hurl his pipe overboard."

Someone nudged him and pointed to where his pipe should be. You guessed it—it wasn't there.

He left radio and became associated with a distillery as a salesman. Now he is a member of the advertising staff of a daily newspaper.

And he hit the sports page headlines the other day with the announcement he had been named the president of the Kingston Aces senior "A" hockey club.

I do not know Johnny's capabilities in this line of sports endeavor but if they are commensurate with his announcing abilities, the Aces are in good hands.

Leafs Bury Suns 10-1, Braves Win

BY THE CANADIAN PRESS

It was home-run night in the International League Wednesday night.

Bob Guindon hit two consecutive homers to lead Toronto Maple Leafs to a 10-1 first-game victory over Jacksonville Suns. Richmond tagged Buffalo Bisons's pitchers for three homers as the Braves won 7-5. John Scrugge's two-out homer gave Rochester a 3-0 lead but Colonial Braves came back for a 5-5 victory over the Red Wings.

The only other scheduled ex game between Syracuse Chiefs and Toledo Mud Hens was rained out. Tuesday, the ack one game 4-2 to the Suns.

Catcher Owen Johnson also hit a homer to drive in three runs in the Leafs' first-game victory. Gordie Richardson won the second game for the Suns, pitching his first victory of the season.

Cecil Upshaw picked up the victory in relief for the Braves. The Suns won with a five-run fifth-inning outburst.

CONTINUATION WINS

ASCOT, England (Reuters)—Continuation, a 25-to-1 outsider from Ireland, won the Royal Hunt Cup Wednesday, the big gamble of the four-day royal meeting here. The four-year-old son of Ballygoe, owned and trained by Seamus McGrath and ridden by Irish jockey Johnny Roe, won the mile handicap by five lengths.

Minor Baseball Results

Roller's Little Giants out-scored DeMille, 29-18 in last night's Belleville Minor Baseball Association tyke action at Park Dale. The winners held a 17-12 edge in the hitting department.

Sharing the pitching for the winners were Bob Moore, Robin Guest and Wally Dalseed. Pitching for DeMille were Peter Bissi, David Rutherford and John Venutti.

Leading the hit parade for the Little Giants were Wally Dalard with a triple and three singles, and Bob Moore who checked in with two doubles and two singles. Cliff Radbourne, Jed Forster, Stewart Hickson and Ricky Collis each hit safely twice. The losers' top hitters were David Rutherford with a double and three singles and Tom Coughlan, three singles. Supplying two hits each were Bissi, David Rutherford and Andy Ricketts. Peter Cranford banged a triple.

PUDDICOMBE QUALIFIES

LONDON (Reuters) — Robert Puddicome of Vancouver qualified for the Wimbledon tennis championships Wednesday when he won a third-round match at the southern area qualifying tournament at Roehampton here. Puddicombe beat Lance Lumsden of Jamaica 6-3, 1-6, 6-2, 6-2.

MORE SPORT ON PAGES 18, 19, 20

Peters To Habs ★★★★★ ★★★★★ *Blues Get Pair*

Mild Trading On NHL Player Market

MONTREAL (CP) — Clarence Campbell, president of the National Hockey League, said Wednesday night that a special meeting to deal solely with the expansion draft will be held Aug. 26 in Toronto.

Governors attending the four-day annual convention in Montreal, which winds up today, set the date for the meeting as the clubs about the formula to be used in drafting players for the 1967-68 season.

The six new entries paid $2,000,000 each for their franchise and the right to 20 players.

Campbell said he "could see nothing in the current stage of development that could halt successful expansion."

Earlier Wednesday, the NHL's intra-league draft was held. Only 12 players were involved in the draft session and no money changed hands.

New York Rangers, last-place finishers last season, ended up with defenceman Al MacNeil from Chicago Black Hawks and utility forward Orland Kurtenbach from Toronto Maple Leafs.

Montreal Canadiens lost Ted Taylor, whom they acquired in a two-for-one deal Tuesday with New York Rangers in exchange for Red Berenson, to Detroit Red Wings, but filled in with defencemen Pat Quinn from Memphis of the Central Professional League and Mike McMahon of New York.

Detroit in turn acquired defenceman Al Lebrun and centre Ray Cullen from New York and gave up minor leaguers Max MacInnes, a right winger, and centre Bryan Campbell, both from Memphis.

The Leafs took Don Blackburn, who played with Quebec Aces of the American League last season, in exchange for utility forward Wally Boyer and the Canadiens then lost Boyer to Chicago. Toronto also acquired John Brenneman from the Rangers.

The acquisition of Boyer by Chicago is expected to fill the penalty-killing gap left Tuesday by the announced retirement of veteran centre Bill Hay.

The final part of Tuesday's deal, which sent Berenson to New York in exchange for Taylor and an unnamed player, was completed after the draft, when the Canadiens obtained the services of centre Gary Peters.

Cuties, Stars Play To Capacity Crowd

A tremendous crowd, all but over-running every part of the New Alemite Park, watched the Cultural Cuties and commercial Softball League Stars perform last night.

Score-wise, no one is sure just who won.

The Commercial team overcame early 5-0 and 7-2 deficits but the Cuties scored one of their famous "six-run, back ward homers" late in the game.

It could have been a tie.

With only two outfielders and midget "Little Beulah" playing second base and even pitching an inning, the Cuties kept both the fans, estimated at well over 1,000 and the opposing pitcher in stitches from start to finish. And they demonstrated their superb ball ability at times, too.

"Sleeping Sheila" who handled the ashy pitching before "Liza Jane" and Beulah had their turns, looks like (s)he would pitch in any league going.

The Cuties finished off all their proven bag of tricks and it was announced that they will be back here on August 29, to meet the Belleville and District League Stars in another fun frolic.

As for the Commercial Stars and the umpires, they went along with everything.

They didn't really have much choice!

Jazy Sets New Mark

RENNES, France (Reuters)—France's Michel Jazy clocked three minutes, 36.3 seconds here Wednesday night to improve the European 1,500 metre record by one-tenth of a second.

Only Australian Herb Elliott, whose world record is 3:35.6, has a faster time to his credit.

Jazy, idol of French track fans and holder of the world one-mile record, improved the previous European record set by Jurgen May of East Germany last July. Jazy's world mile record is 3:53.6.

MAY OPERATE

MINNEAPOLIS (AP)—Shortstop Zoilo Versalles of Minnesota Twins might have to undergo surgery for a blood clot and torn right shoulder blade muscle, a Twins spokesman says. Already in bed for treatment, he could be sidelined for another three weeks.

Accepted by League

Senior Hockey Here Possibility

Belleville delegates at an OHA Senior hockey meeting in Toronto last night were given little cheer a week to come up with an entry in what would be a ten-team grouping.

FLOYD CRAWFORD

Represented by Floyd Crawford and Robert Temple, this city was accepted into the grouping by a 8-3 vote, with one team abstaining.

"We were given until Friday, June 24, to file entry," Temple said this morning.

"Floyd and I were there to look into the functions of senior hockey and I think we got a number of answers.

"We hope to have an announcement, one way or the other, early next week," Temple said.

He would not be tied down as to what the chances are of a Belleville entry at this time.

Entering the grouping last night were Galt, Guelph, Oakville, Woodstock, Orillia, Barrie, Kingston, Toronto and Collingwood.

Collingwood was the final centre accepted and it took a tie-breaking vote by Ron Boddell, of Waterloo, chairman of the meeting to get the Shipbuilders in.

The first eight clubs in split 4-4 on accepting the Collingwood entry after Toronto moved admission.

Belleville was the next item on the agenda. The vote went 5-3 to admit a Belleville club, with Barrie abstaining.

Kingston, Collingwood, Toronto, Orillia and Oakville voted "for", with Galt, Guelph and Woodstock against.

Operating on the hope that the Belleville entry will materialize, Toronto made a motion that one ten-team grouping be formed to play a 36-game schedule.

Belleville voted for the motion but it was defeated on a 5-5 tie vote.

Woodstock followed up by

BOB TEMPLE

moving to split the group in half, to play an inter-locking schedule.

Belleville voted with the motion and it was carried 7-3, with one club abstaining. Toronto delegates were still backing for a single grouping.

The split would have been Belleville in with Kingston, Toronto, Barrie and Orillia, leaving Guelph, Oakville, Woodstock, Collingwood and Galt in the other section.

Another hot discussion followed as to the number of games for such a schedule.

Ten inter-locking games were satisfactory, one home and one away against each of the clubs in the other grouping.

Orillia, Barrie, Toronto and Collingwood requested a 34-game schedule. Belleville went with the other clubs seeking a 42-game schedule which would include the ten inter-locking games. It is expected the matter will be settled, "if and when," the number of entries are settled.

Questioned as to any plans in the definite class for Belleville, Temple would only say that Floyd Crawford would likely be named playing coach if Belleville has a team.

Crawford coached Del Moines in the international League last year. Temple would neither confirm or deny that Crawford would be bringing some players with him if he returned to Belleville.

Questioned as to his status with the proposed club, Temple said: "I am one of numerous persons interested in bringing senior hockey back to Belleville."

BOLOGNA DOWNS ROMA

TORONTO (CP)—Bologna of Italy defeated Toronto Roma 4-0 in an exhibition soccer game before 4,721 fans Wednesday night. Three goals in the last six minutes broke up an otherwise close match.

May Grant Million For Arena

VANCOUVER (CP) — City council meets today to discuss a request for a $1,000,000 grant toward the cost of an arena that a Pacific National Exhibition official says he is certain will house a National Hockey League team.

Council will consider a request from Capt. Harry Terry, exhibition president, for help in paying the cost of the 14,000-seat arena, $4,000,000 of which will be paid by the British Columbia and federal governments.

Capt. Terry said in an interview he has been informed there is "strong talk" in Montreal and New York that Los Angeles and San Francisco, recently awarded franchises by the expanding NHL, won't be able to meet arena commitments.

CONTRAST IN AFRICA

Plants grow to great heights on Uganda's Mountains of the Moon, but the people living there are pigmy tribes.

Ron Feagan Tops With 89 Winners

TORONTO (CP) — Ron Feagan of Goderich, Ont., leads all drivers in races won in 1966. Figures released Wednesday by the Canadian Trotting Association place the 34-year-old Feagan on top with 89 winners up to June 15.

Second is Henri Filion, 25-with 61 victories in 345 starts. Top driver in Canada last year and third on the North American list with 213 wins, Feagan has driven 385 races this campaign on seven Canadian and U.S. tracks.

Keith Waples of Victoria Harbour, Ont., now racing at Richelieu Park in Montreal, along with Filion has 58 victories.

PROFESSIONAL
WRESTLING
BELLEVILLE ARENA
FRIDAY, JUNE 17th
AT 9.00 P.M.

● MAIN EVENT ●
(60 minute time limit) or Best Two out of Three Falls
BY SPECIAL REQUEST A
SIX MAN TAG TEAM MATCH
TITO MONTEZ
BILLY CASH
DUPREE
vs.
DON JUAN
HARBY FOX
TERRY GARVIN
GOLDEN BOY

PLUS THREE PRELIMINARY MATCHES
(Of One Fall or 15 Minute Time Limit Each)
BILLY CASH 215 lbs. From Charlotte, N.C.
vs.
HARRY FOX 211 lbs. From Hamilton
TITO MONTEZ 211 lbs. From Ponce Rico
vs.
DON JUAN 220 lbs. From New York City
GOLDEN BOY
DUPREE 218 lbs. from Hollywood-Cal.
vs.
TERRY GARVIN 220 lbs From Boston, Mass.

ADMISSION: Ringside $1.25. General $1.00.
Students 75 cents. Children 50 cents

Meet the World's
Lightweight Champion!

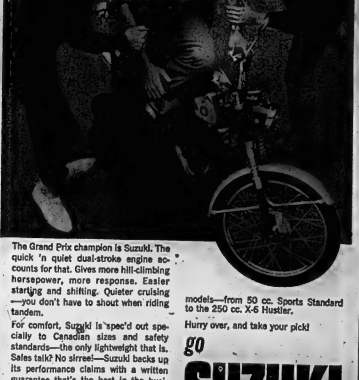

The Grand Prix champion is Suzuki. The quick 'n quiet dual-stroke engine accounts for that. Gives more hill-climbing horsepower, more response. Easier starting and shifting. Quieter cruising —you don't have to shout when riding tandem.

For comfort, Suzuki is spec'd out specially to Canadian sizes and safety standards—the only lightweight that is. Sales talk? No sirree!—Suzuki backs up its performance claims with a written guarantee that's the best in the business.

Suzuki has a model just your speed—take a spin on one or all of the dazzling models—from 50 cc. Sports Standard to the 250 cc. X-6 Hustler.

Hurry over, and take your pick!

go SUZUKI
You won't be alone!

DISTRIBUTED BY
C·C·M
A DIVISION OF LEVY INDUSTRIES LIMITED
MOTORCYCLE DEPT., 1771 WESTON ROAD
WESTON, ONTARIO

GOODYEAR SERVICE STORE
4 West Moira St. Dial 968-6425

Eight Canadian whiskies use the word "Gold." So don't be dazzled.

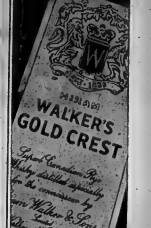

Taste sets Hiram Walker's Gold Crest apart.

Minor Softball Results

Two squirt games and a bantam division contest were played last night in the Belleville Minor Softball Association. In squirt action, Redskins shaded Kiddie Korner Astros, 15-13 while Shopping Plaza Rams topped Vaughn Packers, 11-8.

R was Jets knocking off Belch's OASA by a 15-1 score in the bantam game.

Ron Murphy Comes Back

MONTREAL (CP) — Leighton (Hap) Emms, general manager of Boston Bruins of the National Hockey League, reported Wednesday that left winger Ron Murphy has informed the club he will come out of retirement and play in the coming season.

Murphy, a 33-year-old veteran from Hamilton, Ont., retired during the 1965-66 season after being traded to the Bruins by Detroit Red Wings in a deal which sent defenceman Bob Bolvin and left winger Dean Prentice to Detroit.

ROMANS WED IN JUNE

June weddings were as popular in ancient Rome as they are in contemporary North America.

EOBA Lions Lose to Cobourg

Plagued by control problems, John Hinsman pitched Cobourg to a 14-3 Eastern Ontario Baseball Association Pawres division win over Belleville Lions Club at the Fairgrounds here last night. Hinsman walked 10 but retired 12 on third strikes and finished up with a three-hitter.

The visitors made the most of six runs his off three Belleville hurlers and were quick to take advantage of five miscues by the home team. David Wood, Dennis Cone and Allan Wood shared the pitching for Lions Club. They struck out seven and walked six.

Cobourg put together three-run bursts in the second and fifth innings and scored four times in each of the third and seventh frames. The Belleville squad scored once in the second and closed out its scoring with a single counter in the seventh.

Backster had the winners' only extra-base hit, a double. Hastings and McGregor each banged a pair of singles and Hinsman helped his own cause with the other Cobourg base hit. Belleville's hits, all singles, went to Cliff Jasitsch, Stephen McDowell and Mike Gough.

ALL LIKED ICE CREAM

Alexander the Great, Louis XIV, and George Washington had one thing in common—a liking for ice cream.

Cards' Gibson Eyes Strikeout Mark

Leads Koufax

By MIKE RATHET
Associated Press Sports Writer

It was in the cards for Bob Gibson to post his 100th victory. But can St. Louis Cardinals' ace become the National League's new strikeout king?

The 30-year-old righthander stepped up on the 100-victory plateau Wednesday night when he pitched a three-hitter in the Cardinals' 1-0 victory over Pittsburgh Pirates.

The fireballer may now take a shot at dethroning Sandy Koufax of Los Angeles Dodgers as the league's No. 1 strikeout artist.

A righthander has been unable to lead the league in strikeouts since 1955, but Gibson has inched his victory total, his number of innings pitched and his strikeouts upward each of the last three years.

Last season he hit the 30-victory mark, worked 299 innings and struck out 270. And right now he's running ahead of both his own strikeout pace — and Koufax.

IMPROVES HIS TOTAL

By striking out eight Pirates, Gibson has struck out 128 batters so far this season in 126 innings, or just over one an inning. That's his best ratio ever. He's mean this while, is running second with 117 strikeouts in 117 1-3 innings, Mike Cuellar, Baltimore southpaw.

Meanwhile, Willie Mays closed in on Ted Williams, moving to within one homer of third place on the all-time home run list, by hitting No. 539 of his career in San Francisco Giants' 4-0 victory over Houston Astros.

Elsewhere, the Dodgers shaded two games back of the front-running Giants with a 6-5 victory over Chicago Cubs, New York Mets edged Atlanta Braves 5-4 and Cincinnati Reds swept Philadelphia Phillies 7-6 and 9-6.

Gibson, bringing his record to 9-6, allowed only two men to reach second base in outdueling Bob Veale. Veale, who allowed only five hits before leaving for a pinch hitter in the eighth, also rendered the game's only run in the first inning on singles by Julian Javier and Phil Gagliano and a grounder by Curt Flood.

HOMERS BLANK HOUSTON

The Giants collected all their runs on homers with Tom Haller connecting in the fifth inning and Mays and McCovey hitting consecutive shots in the eighth. Mays' was his 15th of the season. Joe Gibbon pitched into the ninth but needed Frank Linzy's one-out relief help to finish a four-hit shutout.

The Dodgers trailed the Cubs 4-1 before they put it away with a five-run fifth inning uprising. A walk to Jim Gilliam and singles by Willie Davis, Tommy Davis and Lou Johnson produced two runs before Wes Parker capped the rally with a three-run homer. Claude Osteen got the victory, his eighth against five defeats.

The Braves took a 4-3 lead in the eighth on Felipe Alou's single and homer of the game but the Mets won it in the ninth when Jesse Gonder led off with a double and Billy Murphy, a throwing error by Ted Abernathy on Ron Hunt's bunt and a sacrifice fly by Ken Boyer produced two runs.

The Phillies built 6-2 leads in each game of the twinbill against the Reds and each time reliever Ed Roebuck, called up recently from San Diego, was tagged for the winning runs.

City Hotel Clips Loss String

City Hotel snapped their losing string last night walloping Foresters 12-5 for their second victory in nine starts.

Two explosions one minor and one big in the fourth scored three in the fourth to overcome a 3-1 deficit and then blasted six more times in the sixth to salt the game away. They added singles in the sixth and seventh. Lighthouse rallied in the sixth to score three but that was that. They tallied one in the first and two in the second.

Paul Langard and Dave Feeney allowed only five hits for the winners, the latter telling five innings for three. Feeney put out the fire in the sixth when Lighthouse started a rally. They walked six and whiffed three.

George Young, taken out in the seventh, yielded 10 hits for the dozen runs, walking ten and striking out two. Don Smith retired the last two men of the innings.

The two Dougs, Murray and Moreau were the big clouters for the Hotelmen, Murray getting a double and single, and Moreau three singles. Billy McGuire, Frank Donovan, Bobby Ashler, Larry Potter and Dave Feeney came through with singles.

The two's bludgeon polled out a two - run homer and single for Lighthouse with Julian Murray getting a single and double, and George Young a single.

Steve's Larry Potter blasted out a brace. loaded home run, but was called back its first as he omitted to touch second base.

Four singles and four walks accounted for the winners six runs in the fifth.

City Hotel	100	361	1	12-10-2
Lighthous	120	003	0	6-5-3

Batteries — Langard, Feeney (6), Potter, Young, Smith (7), Murray.

BLUEBIRD CRASHES

DEBDEN, England (AP) — Bluebird, the four-ton jet car in which Donald Campbell set a since-broken land speed record of 403.105 miles an hour in 1964, crashed Wednesday in a field of Barley. Racing driver Peter Bolton was on a trial run at this Essex airfield in rehearsal for a weekend demonstration. Bolton was not injured.

SOLUNAR TABLES
WHEN TO FISH OR HUNT
by Richard Alden Knight

The major periods are shown in boldface type. These begin at the times shown and last for an hour and a half or two hours, thereafter. The minor periods, shown in regular type, are of somewhat shorter duration.

The following chart is for the period from Saturday, June 18th, to Sunday, June 26th.

All times are Eastern Daylight Saving Time.

Day	Minor A.M.	Major A.M.	Minor P.M.	Major P.M.
Saturday	4.30	11.30	5.15	11.45
Sunday	5.35	—	9.20	12.30
Monday	6.30	12.45	10.15	1.30
Tuesday	7.45	1.45	11.10	2.20
Wednes.	8.55	2.45	11.50	3.35
Thurs.	10.30	3.50	—	4.20
Friday	11.40	4.48	12.20	5.15
Satur.	12.55	6.40	12.55	6.15
Sunday	1.30	6.35	2.00	7.05

How to relieve BACKACHE this Doan's Kidney Pill way. Get happy relief from tired, nagging backache when the kidneys don't work right. Doan's help the kidneys get better. Get Doan's.

NHL Reverse Draft

American League Picks Up 22

THEY'RE OFF! — Seven-litre boats roar over the start line at the Miami Orange Bowl Regatta. These are the type of craft which will seek the "Maple Leaf" world championship trophy at Picton, July 1, 2, 3.

MONTREAL (CP) — American Hockey League teams Wednesday picked up 22 of 36 players offered in the National Hockey League reverse draft during the third day session of the four-day annual convention in Montreal.

NHL teams provided the pool of 36 players at a cost of $10,000 each.

Baltimore Clippers were the most active in the draft, picking up six players in nine rounds.

They acquired centre Bob Cunningham from Detroit Red Wings' list, defencemen Robert Wilson from Chicago Black Hawks, centres Larry Popein and Gordon Vejpovara from New York Rangers, centre Bob Brinkworth from Montreal Canadiens and centre Dal Tropell from Boston Bruins.

Pittsburgh Hornets acquired five players, including left winger Al Nicholson from Boston, right wingers Edgar Ehrenworth, Gordon Labossiere and Willie Wilkie from Montreal and Warren Hicks from Detroit.

Hershey Bears picked up forward Charles Conacher and Jean-Guy Morrissette from the Montreal list, defenceman Jack Evans from Chicago and centre Raymond Cote from Boston.

Rochester Americans acquired winger Bruce Carmichael from New York and defenceman Bill Shvets and forward Danny Johnston from Toronto Maple Leafs.

Buffalo Bisons chose right winger Gregory Tilling and left winger Dennis Kerohan from Detroit.

Providence Reds and Springfield Indians each acquired one man. Providence picked up centre John Sleaver from Toronto and the Indians took right winger Danny Bellisle from Detroit.

Both Cleveland Barons and Quebec Aces passed on all nine rounds of the reverse draft.

Mets Buy Friend

Braves Get Jay, Lose O'Dell

By THE ASSOCIATED PRESS

Atlanta Braves, major disappointments in the National League pennant race, obtained pitchers Joey Jay and Don Schwall in separate transactions shortly before Wednesday night's major league baseball trading deadline.

The Braves acquired Jay from Cincinnati Reds in exchange for Hank Fischer, another righthander, and then picked up Schwall, also a righthander, from Pittsburgh Pirates for southpaw Billy O'Dell.

O'Dell was the losing pitcher Wednesday night when Atlanta dropped a 5-4 decision to New York Mets.

No cash was involved in the transactions, the third and fourth of the day.

Earlier, New York teams completed their first deal ever when the Mets purchased veteran pitcher Bob Friend from the Yankees for the $20,000 waiver price and a minor league player to be named later.

The Mets also asked waivers on first baseman Dick Stuart to give him his unconditional release.

Jay, who has won six games and lost two, had a 21-10 mark for Cincinnati Reds in 1961.

O'Dell will be the only southpaw in the Pirates' bullpen. A Pittsburgh spokesman said the club had been shopping around for a left-handed reliever.

Friend, 35, a righthander, had a 1-4 record for the Yanks, who purchased him from the Pirates last winter. He has won 191 National League games.

Yesterday's Stars

By THE ASSOCIATED PRESS

Pitching—Bob Gibson, Cardinals, pitched a three - hitter, striking out eight, and running his major league leading total to 128 as St. Louis blanked Pittsburgh Pirates 1-0.

Batting — Al Kaline, Tigers, stroked three hits including the 2,000th of his major league career and drove in three runs as Detroit defeated Boston Red Sox 11-7.

German Bests Yugoslav

FRANKFURT (AP) — West Germany's Karl Hildenbergr used a steady jabbing attack to score a 15-round decision over Yugoslavia's Ivan Prebeg Wednesday night and successfully defend his European heavyweight boxing championship.

There were no knockdowns in the fight and a minimum of action. The referee Sonny Bill urged the fighters to do more punching instead of dancing.

Hildenbergr, 28, has been mentioned as the next opponent of world heavyweight king Cassius Clay.

BELLEVILLE MINOR SOFTBALL ASSOC.

BANTAM TOURNAMENT

Saturday, June 18th

NEW ALEMITE FIELD

● GAMES ●

10 a.m.—MARMORA VS. BELLEVILLE SACO
12 p.m.—PORT PERRY VS. PETERBORO
2 p.m.—PETERBORO VS. MARMORA
4 p.m.—BELLEVILLE SACO VS. PORT PERRY
6 p.m.—TWO TOP TEAMS (Final)

(PEEWEE TOURNAMENT NEXT WEEK JUNE 25th Details in Next Week's Paper)

Admission: Adults 25c — Children Free

SUPPORT MINOR SOFTBALL WEEK JUNE 18th-25th BY ATTENDING THE GAMES.

DAD... Get Yourself A HONDA FOR FATHER'S DAY!

Haven't you always wanted a Honda? . . . then buy your own Father's Day gift and enjoy it all the rest of the year It's a lot cheaper than a second car and it's more fun!

It's Fun... It's Economical!

UP TO 254 MILES PER GALLON

NO MONEY DOWN AT BOOTH Radio and Television Ltd.

170 Front St. (Opp. City Hall) 968-5785

Glidden

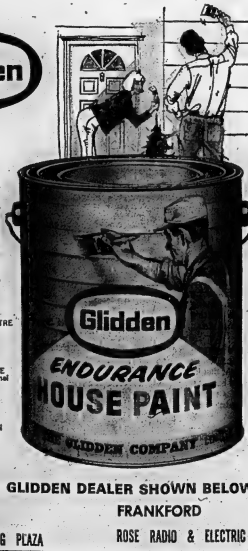

Ask for these other extra quality Glidden Products.

SPRED Latex House Paint

Homogenized SPRED SATIN Interior Latex

SPRED LUSTRE Semi-Gloss

POLYURETHANE Plastic Floorenamel

RIPOLIN Gloss Enamel

THIS WEEK FROM Glidden

ENDURANCE HOUSE PAINT

SAVE 2¹⁸ A GALLON White and Colors

Regular 10³⁵ 8¹⁷

Top Quality Alkyd Paint
- Formulated for maximum protection against climatic conditions.
- Superior moisture resistance, extra durability, greater hiding power, longer life.
- Dirt-resistant—keeps the wide range of easy-to-apply colors bright and clean-looking longer.
- One gallon covers about 500 square feet per coat on an average surface.

G-66-168

SAVE 95¢ A QUART White and Colors

Regular 3⁴⁰ 2⁴⁵

VISIT YOUR GLIDDEN DEALER SHOWN BELOW, OR CONSULT THE YELLOW PAGES OF YOUR TELEPHONE BOOK

BELLEVILLE
CROWN LIMITED
BELLEVILLE SHOPPING PLAZA

FRANKFORD
ROSE RADIO & ELECTRIC

PICTON
HICKS LUMBER & BUILDING SUPPLIES

TRENTON
GINGRAS BUILDING SUPPLIES
BAYSIDE, R.R. No. 2

Baseball Line Scores

By THE CANADIAN PRESS

National League

Houston	000 000 000— 0 4 2	
San Fran.	000 010 02x— 4 5 1	
Farrell (1-5) Taylor (8) and Bateman; Gibbon (2-5) Linz (9) and Haller. HRs: SF— Haller (10) Mays (12) McCovey (18).		
Pittsburgh	000 000 000— 0 3 1	
St. Louis	100 000 00x— 1 5 1	
Veale (6-5) Mikkelsen (8) and Pagliaroni; Gibson (9-6) and Corrales.		
New York	020 000 002— 5 10 2	
Atlanta	000 101 11x— 4 9 2	
Ribant, Hepler (3-0) (7) Hamilton (9) and Taylor; Lemaster, Umbach (3) Carroll (6) O'Dell (3-2) (8) Abernathy (9) and Torre. HRs: NY—Stvenson2 (4); Atl—Aaron 2 (10) Geiger (3).		
Phila.	000 000 000— 0 7 1	
Cincinnati	200 201 20x— 5 12 1	
Bunning, Knowles (6) Roebuck (9-4) (9) and Dalrymple, Becker (8); Fagosa, Davidson (4) McCool (2-3) (5) and Edwards, Coker (9). HRs: Cin—Helms (5) Pinelich (4).		
Phila.	210 100 000— 4 9 2	
Cincinnati	200 201 22x— 9 11 1	
Culp, Fox (4) Roebuck (6-2) (7) Knowles (8) Herbert (8) and Becker; O'Toole, Baldschun (3) Davidson (5) Nottebart (1-4) (7) and Edwards. HRs: Phar—Rojas (2) Allen (3) Callison (2); Cin—Rose (5).		
Chicago	252 000 100— 5 13 0	
Los Angeles	001 050 00x— 6 6 1	
Holtzman, Jenkins (1-3) (3) Estrada (5) Hands (8) and Hondley; Osteen (5-5) Regan (6) and Torborg. HR: LA—Parker (9).		

American League

Baltimore	300 201 000— 6 10 0	
Washington	001 002 000— 4 8 1	
Booker (6-4) Drabowsky (6) and Etcheberren; Boozman (1-4) McCormick (1) Humphreys (8) and Camilli. HRs: Bal—Etcheberren (7) Powell (12); Wash—Brinkman (4).		
Kansas City	012 002 000— 5 10 0	
Chicago	110 000 101— 4 6 0	
Krausse (3-6) Sanders (8) and Rood; Peters (3-4) Wilhelm (6) Horlen (8) and Martin.		
Cleveland	200 003 102— 8 13 0	
New York	000 020 201— 5 9 0	
O'Donoghue (5-2) Radatz (7) Allen (9) and Azcue; Peterson (5-5) Reniff (6) Ramos (8) and Howard. HRs: Cle — Whitfield (9); NY—Boyer (7).		

THE ARNOLD Palmer Method

by GOLF'S 4-TIME MASTERS WINNER

CURING A COMMON PUTTING FAULT

A common putting mistake occurs when the putterhead moves outside the target line, away from the player, on the backstroke.

This type of backstroke will either cause putts to slice to the right, or to pull to the left, depending on the direction the putter faces when it meets the ball.

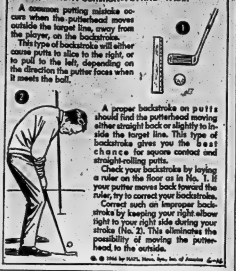

A proper backstroke on putts should find the putterhead moving either straight back or slightly to inside the target line. This type of backstroke gives you the best chance for square contact and straight-rolling putts.

Check your backstroke by laying a ruler on the floor as in No. 1. If your putter moves back toward the ruler, try to correct your backstroke.

Correct such an improper backstroke by keeping your right elbow tight to your right side during your stroke (No. 2). This eliminates the possibility of moving the putterhead to the outside.

© 1966 by NEA, Inc.

The Sports Calendar

SOFTBALL
Tonight — R. and D.: Trudeau Motors vs. Bobcats, Alemite Park, 8.30 p.m.
Tonight — Commercial: Stewart Agency vs. Bell Telephone, (CNE) Bayridge at St. John Ambs, 8.30 p.m.
Tonight — PEN-A: Old Timers vs. Atlantic, 7.30; Rosecrute vs. Belleville Ambs, 8.30.
Saturday — R. and D.: Roberts vs. Hills Jrs. Alemite Park, 2.00 p.m.
BASEBALL
Tonight — S.H. Int.: Carmel at Picton.
Tonight — South Hastings: Latta at Belleville Ambs (Fairgrounds), 8.30 p.m.
Saturday — South Hastings: Belleville Ambs at Reed, 2.45 p.m.
Sunday — South Hastings: Latta at Belleville Ambs, 2.00 p.m.
TRAP AND GUN
Quinte Trap and Gun Club shoots every Sunday at 10.30 a.m. every Wednesday at 6.30 p.m.
HARNESS RACING
Saturday — Quinte Riding and Driving Club meet, at Belleville Fairgrounds, 8.00 p.m.
WRESTLING
Every Friday, professional bouts at Memorial Arena, 9.00 p.m. (This week, six-man tag — Some bout!).
MINOR BASEBALL
Tonight — Tyke: Jaycees vs. CN Firemen, (Alemite), 6.00 p.m.
Tonight — P. E. "Little League": Carmel at Foxboro: Carmel Jrs.
Tonight — Seniors: Mead Johnson vs. Farrell Motors, (Park Dale) 8.15 p.m.
Friday — Peewee: Bad Boys vs. Legion, (Park Dale), 6.00 p.m.
Friday — Junior: Little Leaguers vs. Lions Club, (Park Dale), 8.00 p.m.
Saturday — BOBA Peewee: Port Hope at Lions Club, (Park Dale), 10.00 a.m.; Bay Shore at Whitby, 1.30 p.m.
Saturday — BOBA Midget: Belleville at Oshawa, 2.00 p.m.
Saturday — BOBA Ramlet: Belleville Mets at Oshawa, 2.00 p.m.
Saturday — Tyke: Jaycees vs. Belleville Ambs, (A.F.), 6.30 p.m.
Saturday — Bantam Interseason: at Alemite Park: Harmers vs. Belleville BACO, 12.00 a.m.; Port Hope Peewees vs. Belleville Ambs, 12.00 noon; Peterborough Midget Jrs. vs. Port Perry, 4.00 p.m.; two top teams in finals at 6.00 p.m.

TICKETS TO BE NOVEL

Admission tickets to Expo 67 will be in the form of passports with pages for pavilion "visa" stamps.

Anderson (5) Starrette (7) and Haney; Walker (4-2) Hobaugh (6) and Price. HR: Rochs—Scruggs (3).

TRAIN TO BE FREE

The main form of transportation at Expo 67 will be the Expo Express railway.

BELLEVILLE MINOR SOFTBALL

THANK

THE FOLLOWING DONORS for making the Tournaments Possible during Minor Softball Week June 13-25th.

COCA-COLA CO. LTD.
LEE GRILLS DAIRY
KINSMEN CLUB

QUINTE RIDING AND DRIVING CLUB

HARNESS RACING

BELLEVILLE FAIRGROUNDS

SAT., JUNE 18th

8 P.M.

9 HEATS — NEW LIGHTING — NEW IMPROVED TRACK

— COME WHERE THE ACTION IS —

"COME AND SEE THE BOB CATS IN ACTION"

SEE SOFTBALL AT ITS BEST

— Under The Lights —

AT THE NEW ALEMITE FIELD

TONIGHT — JUNE 16th

8:30 P.M.

TRUDEAU MOTORS vs. BOBCATS

Admission 50c — Children 25c

MOLSON EXPORT ALE

Canada's largest selling ale...

MOLSON EXPORT ALE

also in RING TOP cans

FROM MOLSON'S - INDEPENDENT BREWERS SINCE 1786

WORTH MART DISCOUNT STORES

SHERWOOD BICYCLES

BY A FAMOUS ENGLISH MAKER OF QUALITY, RELIABLE, SAFE BICYCLES

BOY'S DE LUXE BICYCLE

2 STYLES TO CHOOSE FROM

2 EXCITING COLOURS, RED FOR BOYS AND BLUE FOR GIRLS. BRAZED TUBULAR STEEL FRAME FOR GREATER STRENGTH.....

Made by one of the largest and most modern bicycle manufacturers in England. Economy - priced but a high quality cycle. Dunlop tires and butyl inner tubes. Two-tone saddle, powerful coaster brake for fast braking and greater safety, 26" wheels.....

Boy's frame size 20" drop to 18".
Girl's frame size 20" drop to 18".

Reg. 39.88 ... 22.44

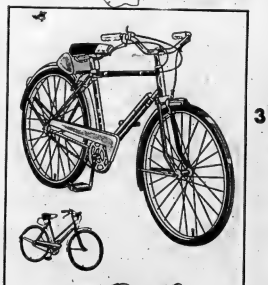

Reg. 38.88 ... 22.44

SHERWOOD SPORTS TOURIST 3 SPEED ROADSTER with flick control

Out run them all with a Sherwood 3 speed Roadster. Many fine features at such a thrifty price. Strong, tubular steel frame, bonderized against rust, fast caliper brake on each wheel, leather racing saddle, chrome plated handle bars. Attractive colour finishes in blue, chrone fenders, complete with touring bag.....

Ladies 21" frame 26" wheel.....
Men's 21" frame 26" wheel.....

Reg. 49.88 ... 26.66

SHERWOOD BOY'S OR GIRL'S SIDE WALK BICYCLE

Sidewalk bicycle suitable for children 8 - 10 years of age. Built of the same high quality high tensile steel tubing as the full size model. Comfortable, adjustable saddle. Chainguard wheels, 20 x 13/8 chrome rims, Blue colour. Boy's 16" down to 14".....
Girl's 14" frame.....

Reg. 36.88 ... 22.44

BE SMART SHOP...

SATISFACTION GUARANTEED OR YOUR MONEY REFUNDED — WORTH MART DISCOUNT STORES

Lose To Bloomfield 3-2

Madoc Drops Squeaker

PICTON — Keith Stacey's two-run double in the seventh inning provided Bloomfield with a 3-2 Belleville and District Softball League victory over last-place Madoc here last night.

The victory pulled Bloomfield up into a first-place deadlock with Belleville Trudeau Motors.

Each club scored once in the fifth. A walk started the Bloomfield seventh but two force plays appeared to kill the rally. Another walk kept it alive and Stacey delivered his key double for a 3-1 lead.

Madoc's E. Gray bounced off the school and scored later in the ninth to make it tight, 3-2, at the finish.

Ken DeMille hurled neat four-hit ball for the winners. He struck out five and issued one free ticket.

Darryl Kramp was touched for seven hits in defeat. He whiffed seven and walked three.

Ron Weese had a pair of Bloomfield singles and Keith Stacey his winning double. Eldon Carson, Keith MacDonald, Frank Forster and Doug McRorie split the others.

For Madoc, Eldon Gray tripled, Larry Griffin doubled, Bill Hughes and Darryl Kramp added singles.

Bloomfield announced that their postponed game, against Belleville Ellis Jrs., would be played here Friday night, at 8:00 o'clock.

Madoc	000 010 001	2-4-1
Bloomfield	000 010 20x	3-7-2

Batteries: D. Kramp and G. Gorr; K. DeMille and J. Guernsey.

Planes Win Over Latta

Behind the five - hit hurling of Pat O'Connor, Cannifton Planes shut out Latta 7-0 in a South Hastings Baseball League game last night.

O'Connor breezed through to the win whiffing seven and walking fopr. His battery mate was Court Brailey.

Howard Meeks on the mound for Latta was nicked for eleven hits while whiffing five and walking one, Len Reynolds was the catcher.

The game was scoreless for three innings then Planes tucked it away with a three - run rally in the fourth. They added two runs in the fifth and seventh.

Reynolds doubled for Latta with Ross Parks, Doug Geen, Doug Rollins and Meeks getting singles.

Don Forsythe led the winners at the plate with a double and two singles. Hugh Petrie singled three times. Brailey had a double and single, Ed Bardy a double and Larry Adams and Eric Emerson singles.

The Score:

Latta	000 000 00	0-5-4
Planes	000 320 2x	7-11-2

Watched 29 Innings, Wanted More

ST. PETERSBURG, Fla. (AP)—Would you believe that 200 minor league baseball fans watched Miami and St. Petersburg of the Florida State Baseball League, play 27 innings and then booed when told the game might be stopped at the end of 30?

Would you believe 150?

The number of weary fans who stuck it out to the end Tuesday night isn't official—just a reporter's estimate of between 150 and 200. But it is official that the game lasted more innings than any other in the history of United States professional baseball.

Miami finally won 4-3 in the 29th after the two teams punched out 24 hits and ran through 12 pitchers.

About 2 a.m., the two bleary-eyed managers got together and agreed with the umpire that if the 3-3 tie wasn't broken at the end of 30 innings, they were ready to go home.

When the umpire announced the decision, the remnants of the 740 fans who started out at 7:30 booed and chanted: "We want more."

The winning run was scored on a sacrifice fly to centre at 2:29 a.m. after six hours and 59 minutes of play.

The longest previous game in professional baseball was Elmira's 27-inning, 2-1 Eastern League victory over Springfield May 8, 1965. That game lasted 6 hours, 24 minutes.

Angels Sweep Twins

Orioles Hold Lead, Tribe Scalps Yanks

Departmental Softball

The Intelligencer broke open a tight 2-1 ball game in the middle innings to cool off the Fire Department 9-1 in Departmental Softball last night, boosting the winners into first place.

John Edwards pitched five-hit, nine-strikeout ball for the winners while Craig Rump gave up seven hits and whiffed five in defeat.

Garry Wood, with a triple and single, Maurice Switzer, a double and single, and Merve Thompson, with a two-run triple paced the Intelligencer hitters.

Lyle Wannamaker had a triple and double for the Firemen, Al Ryan singling twice.

By HAL BOCK
Associated Press Sports Writer

Baltimore manager Hank Bauer probably can't wait to yank his next starting pitcher.

The Orioles' elite bullpen corps has stretched its week-long perfect game to 12 2-3 innings and the way things are going, Bauer can point to just about any relief pitcher and get a hitless job.

Moe Drabowsky tacked on the latest 3 1-3 inning stint Wednesday night when he saved Wally Bunker's sixth victory as the American League leading Orioles downed Washington Senators 6-4.

Before Drabowsky, rookies Eddie Watt, and Gene Brabender and veteran Stu Miller had pieced together 9 1-3 perfect innings over five games.

The Orioles' victory kept their lead at one game over Cleveland Indians which unleashed Yankee - killer Fred Whitfield and beat New York 8-5. Elsewhere, Detroit Tigers battered Boston Red Sox 11-7 as Al Kaline got his 2,000th career hit, California Angels swept a doubleheader from Minnesota Twins 8-1 and 6-3 and Kansas City Athletics edged Chicago White Sox 5-4 with the second game of the doubleheader postponed by rain.

Andy Etchebarren and Boog Powell tagged homers for Baltimore that built an early lead. But the Senators rallied for three runs in the sixth.

Luis Aparicio stretched his hitting streak to 15 games, longest in the majors this year, with a first-inning double.

Whitfield hit his fourth homer in eight games against the Yankees this year as the Indians kept pace with the front-running Orioles by beating New York.

Kaline collected three hits including a two-run homer that climaxed a four - run Detroit ninth inning rally against the Red Sox.

The Detroit star reached the 2,000 hit plateau with a first-inning single. Mickey Mantle of the Yankees is the only other active American Leaguer with more career hits.

Lew Krausse made his first start of the season and limited Chicago to five hits over seven innings as the Athletics handed the White Sox their eighth loss in the last nine games.

Rookie Clyde Wright pitched a four - hitter in his major league debut and drove in a run with a single as California ripped Minnesota in the first game of their doubleheader.

The Angels completed the sweep with Joe Adcock's pinch-hit three - run homer in the eighth inning earning the victory for veteran Lou Burdette.

The Tracks

TORONTO (CP)—Holarctic, a dark bay colt, proved himself contender for the 107th running of the Queen's Plate June 25 by winning the featured Glider Purse Wednesday at Woodbine.

The daily double of Level Jay in the first and Peaches Reward in the second paid $18.90 and the exactor of Miss Snow Goose and Northern Blonde in the fifth paid $30.30.

Longest winner of the day was Bell's Corner in the third. The bay two - year - old broke his maiden handily, beating favorite Roman Trooper by a length and three-quarters to pay $48.20.

Woman, Two Men

Name Three To Hall Of Fame

HEAR RAIL BID

OTTAWA (CP)—The Senate transportation committee Wednesday heard representatives of the Canadian Railway Labor Executives' Association call for legislation to ensure safety and sanitation for railway workers. A spokesman said the proposed Canada Labor Safety Code should specify safety and sanitation requirements for railway workers as well as other federal employees.

TORONTO (CP)—Three persons, representing synchronized swimming, horse racing and rowing, have been elected to Canada's Sports Hall of Fame.

The three are Mrs. C. R. Seller of Point Claire, Que., the first synchronized swim representative to be elected; the late James R. Speers of Winnipeg, who dominated horse racing in Western Canada for 30 years until he died of a heart attack in 1955, and John O'Neill of Halifax, who won the singles sculling championship of North America in 1909.

Mrs. Seller was the first Canadian synchronized swimming champion, a Canadian champion diver, captain and member of the Canadian championship water polo team and a provincial champion in track and field.

She has held executive positions at provincial, Canadian and international levels on the Amateur Synchronized Swimming Association, British Empire and Olympic Games committees and the International Amateur Swimming Federation. Her work on vairous executive levels helped established synchronized swimming as a national and international sport for women.

Speers was the first breeder of thoroughbreds in Canada to raise winners of more than $1,000,000 on race courses in North America, with 196 of his horses capturing 1,338 races over 20 years.

ESTABLISHED MUTUEL

He introduced pari - mutuel betting in Manitoba in 1922, built and operated several western race tracks and played a leading role in establishing the Prairie Thoroughbred Breeders' Association in 1935.

He was also founder of the Canadain Thoroughbred Breeder's Association and was an honorary president for many years. He also founded the Canadian Derby, a top thoroughbred race in Canada, with the idea of establishing a true classic for three-year-olds foaled in Canada.

Born in Elmbank, Ont., in 1882, on the site where Toronto International Airport now stands, Speers moved west when he was 16 as a harvester and later established himself successfully in the livestock business. Among the tracks he helped build were Whitter Park in St. Boniface, Man.; Polo Park in Winnipeg and Chinook Park in Calgary.

O'Neill, still living, won the North American title on the Detroit River in the fastest time recorded over 1¼ miles. He took every singles sculling award in the Maritimes, was a frequent competitor in events in Boston and won the Association singles championship, a premier rowing event before 1910. He was also a member of four-oared crews which won several Maritime titles.

Hint Merger In Offing

MONTREAL (CP) — There have been "unofficial conversations" at the current National Hockey League annual meeting about a possible merger of the American and Western hockey leagues, it was learned Wednesday night.

Spokesmen for both of the top minor leagues confirmed that the subject had been discussed. But Al Leader, president of the western league since 1947, said no decision is possible until after the WHL meeting in San Francisco June 28.

BOWLING 10 PINS

LADIES SUMMER CLASSIC
(Scratch League)

Tornados 1924 (3), The Angels 1874 (1); Slow Starters 1719 (1), Four Angels 1894 (3); The Go-Getters 1828 (4), Maxie's Gang 1685 - 0.

High Scores: Barb Ward 580 (231), Marilynn Thurgood 532 (204), Maxine Little 502, Grace Poste 522, Millie Smith 494 (202), Gail Guyette 481, Nell Loewen 474, Jackie Gilbert 480 (207).

Baseball Standings

By THE CANADIAN PRESS

National League

	W	L	Pct.	GBL
San Francisco	38	23	.623	—
Los Angeles	35	24	.593	2
Pittsburgh	33	25	.569	3½
Philadelphia	33	27	.550	4½
Houston	33	27	.550	4½
St. Louis	28	29	.491	8
Cincinnati	26	31	.456	10
Atlanta	28	35	.444	11
New York	22	32	.407	12½
Chicago	17	40	.298	19

Wednesday's Results
Houston 0 San Francisco 4
New York 5 Atlanta 4
Philadelphia 6-6 Cincinnati 7-0
Pittsburgh 0 St. Louis 1
Chicago 5 Los Angeles 6

Probable Pitchers Today
New York (Gardner 2-8) at Atlanta (Fischer 2-3) (N)
Philadelphia (Short 7-4) at Cincinnati (Nottebart 0-2) (N)
Pittsburgh (Blass 4-1) at St. Louis (Briles 1-4) (N)
Chicago (Hendley 2-2) at Los Angeles (Drysdale 4-7) (N)
Houston (Bruce 1-3 or Roberts 3-4) at San Francisco (Marichal 11-2)

Friday's Games
Pittsburgh at Atlanta (N)
New York at Cincinnati 2 (TN)
Philadelphia at St. Louis (N)
San Francisco at Los Angeles (N)
(Only games scheduled)

American League

	W	L	Pct.	GBL
Baltimore	39	20	.661	—
Cleveland	36	19	.655	1
Detroit	35	22	.614	3
California	31	29	.517	8½
Minnesota	28	29	.491	10
Chicago	26	30	.464	11½
New York	24	31	.436	13
Kansas City	23	33	.411	14½
Washington	24	37	.393	16
Boston	21	37	.362	17½

Wednesday's Results
California 8-6 Minnesota 1-3
Kansas City 5 Chicago 4
(Second game postponed)
Baltimore 6 Washington 4
Cleveland 8 New York 5
Detroit 11 Boston 7

Probable Pitchers Today
California (Lopez 3-6) at Minnesota (Grant 5-7) (N)
Kansas City (Sanders 3-8) at Chicago (Pizarro 5-1 or John 4-4) (N)
Baltimore (Bertaina 1-1) at Washington (Richert 6-6) (N)
Cleveland (McDowell 5-1) at New York (Stottlemyre 5-6) (N)
Detroit (McLain 9-3) at Boston (Sheldon 4-7)

Friday's Games
California at Kansas City (N)
Baltimore at Boston (N)
Detroit at New York (N)
Cleveland at Washington (N)
Chicago at Minnesota (N)

International League

	W	L	Pct.	GBL
Columbus	33	17	.660	—
Toledo	28	24	.538	6
Jacksonville	27	24	.529	6½
Richmond	26	28	.481	9
Rochester	26	29	.473	9½
Buffalo	24	27	.471	9½
Toronto	24	28	.462	10
Syracuse	21	32	.396	13½

Wednesday's Results
Rochester 3 Columbus 5
Syracuse at Toledo, ppd.
Richmond 7 Buffalo 5
Jacksonville 1-4 Toronto 10-2

Today's Games
Rochester at Columbus
Syracuse at Toledo
Richmond at Buffalo
Jacksonville at Toronto

Fog On Course

"Open" Eyes On Big Jack

SAN FRANCISCO (AP) — Long-hitting Jack Nicklaus, 1966 Masters champion, is the favorite in the $150,000 U.S. open golf tournament which started today, and it was fine with him.

While some others complained about conditions at the precise Olympic Club course, the 26-year-old from Columbus, Ohio, termed it "awfully good and one of the best golf courses in the country."

Both defending champion Gary Player and former winner Arnold Palmer tabbed Nicklaus the man to beat and the Las Vegas odds listed him a 9-to-2 favorite in the field of 133 professionals and 18 amateurs.

After a record heat wave, the San Francisco fog crept back Wednesday and could bring changed course conditions every day of this 72-hole event as the moisture seeps back into the earth.

Asked if he thought Ken Venturi and Tony Lema might have an advantage since they are local products, Nicklaus said: "No, I don't think so. It depends on how you play four days. If you play well you win."

He has practised here all week and after one round felt so good he ran up a hill.

Competitively, he has played the Olympic Club course once before — in the 1958 National Amateur.

JAIL FOR SALE

LATTA, S.C. (AP)—The jail in Latta can be yours for $100. The town is getting a new one, so the old—with four cells and 18 banks—is for sale. Said Latta's mayor: "We don't expect to give anything away."

(Advertisement)

Indigestion, Headaches Gas, Sour Upset Stomach

If your stomach is out of order and you are tired and rundown because of constipation. If due to this upset condition you have headaches, edgy nerves and cannot sleep, you too may find the relief you need by taking Syntona Herbal Compound.

HOW IT ACTS!

Taken before meals Syntona mixes with the food you eat thus almost at once helping to relieve excess gas, heartburn, indigestion and sour upset stomach.

It will help relieve days of misery with sick headache, edgy nerves, nausea and lazy, drowsy, tired rundown feeling due to constipation.

AT THE SAME TIME Syntona will give you relief from nagging backache and rheumatic pains in arms, limbs, joints and muscles. So why allow yourself to go on day after day feeling miserable like this when Syntona Herbal Compound may be just what you need to help you feel like yourself again.

In Belleville at Dolan The Druggist.

Major League Leaders

By THE ASSOCIATED PRESS

American League

	AB	R	H	Pct.
F. Robinson, Bal	203	47	71	.350
Oliva, Min	216	37	71	.329
Salmon, Cle	125	14	39	.312
Snyder, Bal	119	25	37	.311
Reichardt, Cal	194	32	59	.304

Runs—F. Robinson 47; Agee, Chicago, 41.

Runs batted in—B. Robinson, Baltimore, 39; Scott, Boston, 39.

Home runs—Scott, F. Robinson, 16.

Pitching — Watt, Baltimore, 6-1, .857 three tied with 5-1, .833.

National League

	AB	R	H	Pct.
Stargell, Pgh	182	27	61	.33
Clemente, Pgh	225	39	74	.329
Allen, Phl	135	34	44	.326
Flood, St. L.	226	24	73	.323
Mota, Pgh	134	17	43	.321

Runs — Aaron, Atlanta, 47; Hart, San Francisco, 43.

Runs batted in—Aaron 58; Mays, San Francisco, 41.

Home runs—Aaron 21; Hart 16.

Pitching — Perry, San Francisco, 7-4, .875; Koufax, Los Angeles, Marichal, San Francisco, 11-2, .846.

North American Head of MRA Is Forceful Sales Executive

MACKINAC ISLAND, Mich. (AP)—J. Blanton Belk has the appearance and aggressiveness of a suave, 40-year-old sales executive. And that is what he is. But he's selling something different, on a $3,000,000 budget.

Belk is executive director in North America of Moral Re-Armament. His product, so to speak, is that organization's ideology. He insists it isn't a religion.

This trim, five-foot-11, 160-pounder became MRA chief in North American upon decentralization of the movement with the unexpected death of Peter Howard, a British journalist-playwright, Feb. 25, 1965.

Until Howard's death, Moral Re-Armament had been under world guidance by one man since its founding as the Oxford Group in 1921 by the late Dr. Frank N. D. Buchman, a Lutheran minister.

Now, says Belk, separate countries operate their own Moral Re-Armament programs, the leaders from each forming what might be termed a national cabinet. But the president still has the say. He believes the movement is too big for one man.

The cabinet has no set meeting date or place.

Belk emphasizes, as did Buchman and Howard, that Moral Re-Armament is an ideology. It advocates adherence to and practice of four principles: "Absolute honesty, absolute purity, absolute unselfishness and absolute love."

KEY TO BROTHERHOOD

Belk makes emphasis is that Moral Re-Armament holds the key to obliterating communism and bringing about world brotherhood.

Moral Re-Armament has no membership rolls, as such, and he says its aim is "to get movement into people, not people into a movement." It is financed, he adds, "like (George) Washington's resolution, by people who believe in it."

No one in Moral Re-Armament draws a salary from it. But Belk's expenses are found to run high. He's a world traveller and he goes about the United States in either of two MRA-owned planes.

An apartment, with a glassed-in sun deck, is available to him at Moral Re-Armament's $3,-340,000 summer headquarters and assembly buildings here.

Winter headquarters, with a co-ordinating staff of a dozen, is maintained at Tucson, Ariz., in a home Belk says was a gift to Dr. Buchman some years ago.

Publication headquarters are in a five-story, MRA-owned building in Los Angeles and a New York City MRA - owned headquarters is a one - time dwelling on East 40th St. It also owns a 270-acre farm in New York state.

When Belk entertains, martinis are missing. So are cigarettes.

Why?

"Whatever I have comes from sacrificial giving. I would not feel right spending any of this for alcohol or cigarettes, when we have so many more needed things."

He regards Tucson as "home" now. It is here that Mrs. Belk, formerly Elizabeth Wilkes of Greenwich, Conn., lives with their only child, a daughter, Virginia Elizabeth, born Aug. 29 last.

Many subordinates hold seniority over Belk in the American Moral Re - Armament movement. He explains his selection as executive director this way:

"It is just natural that I should, being the man in America closest to Peter Howard, having travelled with him, and before that with Dr. Buchman, both here and abroad."

Public relations director David Carey, formerly of Vancouver, a 31-year-old Canadian who joined MRA in 1938 while a Rhodes scholar at Oxford, said Belk was chosen by Moral Re-Armament's directors, of which Belk is a member and also secretary.

Belk, a native of Florida and son of a retired Presbyterian minister, had his first brush with MRA in 1946, freshly mustered out of the U.S. Navy.

"It was very simple," he explains. "My father had met and admired Dr. Buchman and was coming up to Mackinac Island to visit him. He invited me to come along.

"I also knew that some of my buddies in service were coming up. Having helped win a hot war, we agreed more or less among ourselves to devote a year to winning a cold one.

"Before it was over, 60 veterans came, and between us, from mustering out pay and otherwise, we raised $72,000 and gave it to MRA. I went back to Europe with Dr. Buchman and spent three years with him."

More than 7,000 high school and college youths from some 50 countries attended a series of three-week assemblies on Mackinac Island last summer. Collectively they were called Demonstration for Modernizing Man.

Asked the cost, Belk replied quickly, $1,500,000. This included an $18,000 budget for recruiting across 143 American and Canadian campuses.

What does it cost worldwide to finance MRA?

"We need $25,000,000."

Belk is proud of his sawy background, "and I take great umbrage to the pacifist reputation some have imputed to MRA.

In Seoul, Korea, last October he told an MRA world assembly that Communist China should not be misled by demonstrations in the United States of "a few insignificant pacifists who fail to understand freedom and the cost required to maintain it."

"The people of the United States want peace, but not peace at the price of freedom. They want patriotism, not pacifism, Moral Re-Armament, not moral disarmament. . . .

"The people of the United States, young and old, stand firmly behind President Johnson in his policies in Viet Nam."

Rednersville

REDNERSVILLE — Recent guests of Mrs. Udene Post were Mr. and Mrs. Ron Post of Toronto and Mr. Abbott Post of New Westminster, B.C.

Mr. Carol Redner has returned home from Kingston General Hospital.

The community was saddened at the loss of Mrs. Cora Crowder.

Mr. Jim Hatfield is a patient in Trenton Memorial Hospital.

Mr. Tom Lebow of Marysmooth is spending some time with his daughter and family, Mr. and Mrs. Ray Higgins.

Mr. and Mrs. Ron Redner and family of North Augusta are spending a holiday in a cottage at Rednersville.

The Misses Eleanor and Mary Redner of Toronto were home for the weekend.

Thomasburg

THOMASBURG—A successful spring tea and sale of sewing and home cooking was sponsored by Thomasburg U.C.W. on Wednesday afternoon in the church hall.

Mr. Russell Wood is a patient in Belleville General Hospital.

Mrs. H. Vance had the misfortune to fracture a bone in her foot on Wednesday last and will be forced to wear a cast for some time.

Mrs. Keith Brown and Jim-mie of Foxboro spent a few days last week at the home of Mr. and Mrs. H. Vance.

Mr. and Mrs. Douglas Heath and son of Minden were visitors last week at the home of Mr. and Mrs. Ernest Morton.

Mr. W. Newman of Borden, Saskatchewan is visiting with Mr. and Mrs. M. Newman, Sergeant W. Newman and Mrs. Newman and family.

Miss Linda Vance, nurse-in-training at Peterborough Civic Hospital, spent the weekend at the home of her parents, Mr. and Mrs. H. Vance.

The sympathy of the district is extended to the bereaved relatives of Raymond French of Tweed, a former resident of Thomasburg, who passed away suddenly at his home on Friday morning.

Wooler

WOOLER — Mr. Carman Rodick of Park Hill, wsh his daughter Mrs. Stewart Eitel of Yillsonburg, visited with Mrs. L. E. Bryant for a few days last week.

Mrs. Charlie Jarvis returned home on Thursday after spending two weeks in Burlington.

Mrs. Jack Goodfellow is visiting her son Earl Goodfellow and his family in Orno.

Mr. and Mrs. Herald Landon are visiting their daughter in Norwood.

Mrs. L. Leavitt and Mrs. Gladys Herrington spent a few days with Mr. and Mrs. D. McColl and Mr and Mrs. Austin Leavitt in Peterborough.

Mr. and Mrs. Jim Pattenden spent Wednesday in Napanee.

Mr. Carman Richards has returned home from Trenton Hospital and is able to be out again.

HYRAX IS UNUSUAL

The little African rock hyrax —distant cousin of the elephant and the rhino—resembles a rabbit, but has hooves instead of claws.

China Pays 'Reformed' Family Million a Year in Interest

SHANGHAI (Reuter) — The Yung family, which has drawn the equivalent of $10,080,000 from the government of China during the last 10 years, may well claim to be the richest in this whole Communist nation.

These "socialist millionaires" are among the 90,000 "reformed" capitalist from Shanghai who draw regular, and often sizable, dividends from the state on their former shares and property.

The Yungs ran a flourishing textile business in Shanghai before the Communists came to power 16 years ago.

The new regime became a partner in the enterprise in 1956 and agreed to pay the family five per cent interest annually on the value of their assets.

Since they owned 80 per cent of the mills and other properties, they got five per cent on some 48,000,000 yuanor the equivalent of $1,008,000 each year.

One of the family, Yung Yi-jen, is China's vice-minister for textile industry and vice-mayor of Shanghai, though he now lives mainly in Peking. He also holds a managerial post in the big Sung Sung Company division, still known by its "pre-liberation" name.

THE SMALL SUMS

While a handful of "national bourgeois" capitalists are still getting big dividends, the bulk get only small sums for having thrown in their lot with the state.

When the Communists toppled the Kuomintang government of Generalissimo Chiang Kai-shek in 1949, they classified capitalists into two main groups.

The "national" capitalists were allowed to retain their holdings until their factories were merged into state-private enterprise ventures. Their properties were then valued; and dividends paid on them.

Four powerful families of the Kuomintang regime—the Chiangs, the Soongs, the Kungs and the Chens—were declared "bureaucrat" capitalists.

It was alleged that these families had used their connection with the government of the day to increase their fortunes. Their property was confiscated.

The "national" capitalists are going through what is officially described as a period of "socialist transformation." During this time, they are allowed to live in fine houses, import expensive cars and travel abroad.

Madoc Junction

MADOC JUNCTION — Mr. and Mrs. Keith Johnson and Judy were guests over the week-end at the home of Mr. and Mrs. Ralph Smith and family of Spencerville.

Mrs. White Sr., and Billie Stapley are patients in Belleville General Hospital.

Mrs. Maurice Clancy war guest speaker at the meeting of the Ivistone United Church Women on Wednesday afternoon.

Sandra Stapley had the misfortune to fall from a swing and injure her arm.

Mrs. B. Stapley, Mrs. M Clancy, Mrs. F. Smith, Mrs. W. McMullen and Mrs. C. Fitchett represented the Eggleton U.C.W. at the tea and bazaar held at Carmel United Church Hall on Thursday afternoon.

Why wait for 1967, '68, '69?

MORE SAFETY FEATURES NOW FROM AMERICAN MOTORS!

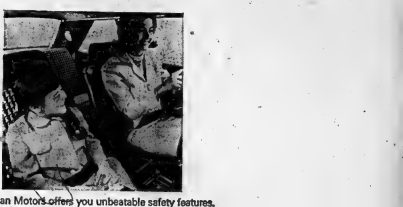

American Motors offers you unbeatable safety features. *Body construction:* body and frame welded together for tremendous protection. *Double braking system:* if one set ever fails, the other still stops you. *Ceramic-Armoured Exhaust System:* eliminates the danger of leaking fumes. (These three features at no cost on *all* models) *Safety options:* headrests, power disc brakes, heavy-duty suspension, Twin-Grip differential, 4-way hazard warning signal. *Standard equipment:* front and rear seat belts, padded dash and visors, outside rearview mirror, backup lights, windshield washers, variable-speed wipers, higher-strength windshield glass. More safety features come from American Motors *today.*

Advanced engineering features at no extra cost. Built-in quality from beginning to end. That's what you get from American Motors today. Look at these features:

Single Unit Construction. Body and frame on all American Motors cars are welded together into one, single, solid unit for tremendous strength and safety. Result: a stronger, safer, longer-lasting car—a car free from rattles.

Double Safety Brakes. Not just one braking system, but *two.* If one set ever fails, the other stops you safely. (Double Safety Brakes have been an exclusive feature, at no extra cost, on all our models since 1962. Some other manufacturers have now announced that they will adopt this feature—but not until their 1967 models.)

World's best rustproofing. All our cars get a "bath." They're deep-dipped up to their rooflines in rustproofing compound *six separate times.* Then they're dipped again in primer and given a separate spray coat of primer. Then come three gleaming coats of Lustre-Gard super enamel. You get a beautiful finish and long-lasting protection from the ravages of rust.

Most powerful standard engines in their classes. Swift, smooth, seven-main-bearing sixes. Powerful, virile V8's. Take your choice.

Widest range of seating options in the Industry. Luxurious reclining seats (buckets, if you want). Armrests and adjustable headrests. And fine-furniture coil springs in all our seats in *all* our models. (Only one other North American car offers this—and it's in the luxury class).

Fibreglass rooffiners and double door seals. A far cry from flimsy fabric rooffiners and single door seals. Noise stays out. Drafts, winds, chills can't get in.

Attention to detail. American Motors offers the durability of plastic kick panels, all-metal rear-deck shelves, even ashtrays that roll out on ball bearings. Small details, yes—but they add up to *overall quality.*

Beautiful luxury fittings. A big, big selection! All the power equipment and features you want. And floor consoles. Thick-cut pile carpeting. Wire wheel discs. Walnut interior paneling. Houndstooth Check fabric. New vinyl patterns. Exciting styling in top-of-the-line Ambassador DPL, Rambler Rogue and Rambler Rebel.

New car quality. We believe that quality is what you build in—not what you add on. We build quality into all our cars *from the beginning.* We take the time. We take the trouble. We always have. We always will.

Used car quality. The exclusive quality and features that we build into our-full line of cars mean that an American Motors used car is a better value and a better buy.

SEE AMBASSADOR, RAMBLER CLASSIC AND RAMBLER AMERICAN FROM

AMERICAN MOTORS (CANADA) LTD.

Where we believe quality is what you build in—not what you add on.

AL WATERSON LTD.
30 COLLEGE ST. WEST — BELLEVILLE — DIAL 962-9277

GIBBARD HOME FURNISHERS
— NAPANEE —
Great Anniversary
Sale
CONTINUES WITH
SAVINGS UP TO 30% OFF
ON QUALITY FURNITURE
● BUY NOW
● SAVE NOW
EASY CREDIT TERMS
FREE STORAGE AND DELIVERY
● ●
GIBBARD HOME FURNISHERS
— NAPANEE —
83 DUNDAS ST. E. TELEPHONE 354-5355
OPEN FRIDAY NIGHT TILL 9

Urge Strike

PRINCE ALBERT, Sask. Delegates to the annual convention of District 10 of the Saskatchewan Farmers' Union passed a resolution Wednesday urging a Canada-wide buying and selling strike for two weeks next March. The resolution said the strike would help put the federal government and residents of Canada on the alert to the true position of agriculture in the Canadian economy.

Ivanhoe

IVANHOE — Mr. and Mrs. Max Watts ,Brantford spent the weekend with Mr. and Mrs. Earl Benson.

Mr. and Mrs. Baxter Rollins attended the Curry — Sargisson wedding in Frankford on Saturday.

Mr. and Mrs. Harry Whyte and children of Oshawa, spent the weekend with Mr. and Mrs. Sidney Reid.

Cancer Researchers Should Devote Time to Humans Advice of Amerian Expert

HONEY HARBOUR, Ont. (CP)—Cancer researchers are neglecting the study of cancer in man in favor of the easier method of investigating the disease in small laboratory animals, an American cancer specialist said Wednesday.

Dr. Harold L. Stewart of the U.S. National Cancer Institute blamed the trend on "lack of money, the lack of enterprise, the general dislikeness and the caution and lack of imagination of top administrators."

He told the seventh Canadian cancer research conference this reluctance to study human beings with cancer needs to be overcome so that greater research efforts can be channelled into the field of geographic pathology."

Dr. Stewart defined geographic pathology as "the study of the experiments that nature has designed upon our fellow creatures."

The incidence of various types of cancer varies greatly in different parts of the world, he said, and this variation "may be related to different environments, diets, habits and racial and ethnic groups.

EACH AREA DIFFERS

Almost every country in the world has some claim to be a geographical area where at least one cancer is strikingly frequent, he said.

These racial and geographical variations in the incidence of cancer of the different segments of the alimentary tract — the mouth, throat, esophagus, stomach and intestines—are so striking as to leave no doubt that the cancers have special unknown causes, he added.

In another address, Dr. Charles Heidenberger, professor of oncology at the University of Wisconsin, challenged common assumptions about the way certain chemicals produce cancer.

Dr. Heidelberger said the biological behavior of cancer is not compatible with the idea that these chemicals cause cancer by reacting with the genetic mechanism of the cell and producing malignant mutations.

If cancers resulted from mutations, they should be irreversible, but they are not, he said.

Frankford

FRANKFORD — Miss Colleen Chase of London, was the weekend with her parents Mr. and Mrs. Preston Chase and attended the Van Kamper — Rabel wedding on Saturday.

Mrs. Sid Davies and children of Napanee are visiting Mr. and Mrs. Harold Abbott.

Mr. and Mrs. Raymond Rowe attended the wedding of the latter's nephew in Niagara Falls, New York on the weekend.

Miss Sue-Anne Wallace of Toronto spent the weekend with her parents, Mr. and Mrs. Ernest Wallace and attended the Van Kampen — Rabel wedding on Saturday.

Miss Eleanor Beach of Toronto spent the weekend with her parents, Mr. and Mrs. Jack Beach.

Mrs. Harold Steinburg of Wooler is spending some time with her daughter, and her husband, Mr. and Mrs. Earl Austin, while Mr. Steinburg is a patient in Trenton Memorial Hospital.

Mrs. John Carson of Prince Rupert, B.C. is spending a holiday with Rev. and Mrs. A. Carson.

Mrs. S. McCrea of Tweed spent the weekend with Mr. and Mrs. Preston Chase and family.

Sincere sympathy of the village is extended to Mrs. John Whitmore and her daughter, Mrs. Bill Winfield in the loss of a loving husband and father.

Mr. and Mrs. Glen Elsey and daughter Heather of Sudbury spent the weekend with Mr. and Mrs. Hugh Caldwell and Mr. and Mrs. Arthur Howard.

Sincere sympathy is extended to Mrs. Don Bates and family in the loss of a loving husband and father who died in Kingston hospital.

Mrs. L. Somerck has taken up residence in Toronto.

CROSS-EYED LION

Clarence, the lion on TV's Daktari, was born cross-eyed.

Tweed

TWEED — On Sunday morning Confirmation was held at St. James' Anglican Church with Bishop K. C. Evans of Kingston officiating. Those confirmed were Dennis and Connie Blake, Billie and David Ingles, Mr. and Mrs. Walker, Mrs. Kilborn Lott, Miss Doris Duggan, Patsy Jeffery, Gail Alexander, Robert Goode and Michael Heeney.

Mrs. Harry Austin visited her sister and her husband, Mr. and Mrs. James McPherson, in Toronto.

Mr. and Mrs. W. J.- Austin of Port Hope were recent guests of Mrs. Harry Austin.

Mr. and Mrs. Ossie Woodcock spent the weekend in Montreal with their son Mr. Bruce Woodcock, and Mrs. Woodcock.

Mr. Bill Goode has returned home after spending two weeks in Shcbrooke, Quebec, with relatives.

Mrs. Burton Vance is a patient in Belleville General Hospital wnere she underwent surgery.

Mr. Harvey Spencer, who was a patient in Belleville General Hospital for two weeks, was able to return home on the weekend

Mr. and Mrs. Ralph Dunlop, Brad and Greg of Toronto spent the weekend in town and visited Mr. and Mrs. Felix Rathotte.

Mr. and Mrs. Bill Pike spent the weekend in Orillia with their son and family, Mr. and Mrs. Bill Pike Jr., and attended the wedding of their granddaughter, Cheryl Pike, on Saturday.

Mr. and Mrs. Jack Begley and Bonnie of Belleville spent the weekend at their summer cottage on Stoco Lake.

Miss Marilyn Cassidy of Toronto spent few days with her parents, Mr. and Mrs. Charles Cassidy.

Mr. and Mrs. Doug Whan and family spent the weekend at their summer home on O'Reilly Lake at Mountain Grove.

STUDENTS DIE

CONISTON, England (Reuters)—Two British students died Wednesday while attempting to climb Britain's three highest mountains in record time as a carnival stunt. Their bodies were found on the slopes of England's highest peak, the 3,210-foot Scafell, in the lake district near here.

Comedian Says Hockey, 7 Days 'Most Meaningful' TV Shows

By ED GOULD

EDMONTON (CP) — During Charlottetown conference centenary celebrations last year, the Queen told Dave Broadfoot:

"You certainly know how to make them laugh."

Much as he treasures the royal accolade, the 40-year-old comedian values even more highly a recent tribute by an Edmonton university student.

The student told him: "As a young man growing up in this country, I'm glad you're here."

"That remark really impressed me," Broadfoot said in an interview following an engagement here, "because I knew I was getting through to the young people."

Comedy, heavily laced with satire and local color, has been Broadfoot's trademark through 18 years of professional appearances.

This includes 20 musical revues, nine seasons with Spring Thaw, three overseas tours with armed forces shows and numerous radio and TV broadcasts in Canada, the United States and Britain.

Although he was reared in a strict, religious North Vancouver home—three of his sisters are Baptist missionaries—the clergy are frequent targets of Broadfoot's barbs.

LINKED BY FEAR

As a swinging, tambourine-thumping evangelist he sings: "White, white, that's the shade that's right," in a strong commentary on Canada's immigration laws.

In another skit here he referred to Alberta Premier Manning's Back to the Bible Hour broadcasts. It's content, he said "I hear politics out here is a kind of parson-to-parson program."

Broadfoot says Canada is "10 provinces loosely held together by fear" but admits he prefers to work here despite offers to move to the U.S. or Britain.

"I love this country and love working here. There's a wonderful lack of extremism in Canada. Sometimes, it's our greatest asset. I make a good living and show business is relatively uncomplicated. Unlike the U.S. and abroad, you don't have to consult a dozen lackeys every time you change your socks."

He has appeared at the Lyric Hammersmith and in the surrcessful Canadian revue Clap Hands in London and on the Ed Sullivan show in the U.S.

But it's not all bouquets for Canada. Broadfoot is strongly critical of an "indifferent" attitude to home-grown talent. "It must be good," he says, "or the Canadian colonies working in Hollywood, New York and London, wouldn't be so busy."

LAUGHTER DECIDED HIM

The tall, thin, greying actor—he prefer comedian because nobody knows what a satirist is"—began his acting career in 1946 after a four year stint in the merchant marine. He started with a bit part in a comedy presented by the amateur North Vancouver Community Players.

"I really didn't know what to do with my life. But when that first wave of laughter hit me, I knew I really belonged somewhere."

His first big break came in 1955 during his third year with Spring Thaw in Toronto when he portrayed the Honorable Member for Kicking Horse Pass. That characterization and another as a Mountie sot to get his woman have become standard repertoire.

He recently closed his own Canada Goose revue in Toronto after a four-month run and has appeared in satirical skits on the controversial CBC TV program This Hour Has Seven Days.

Broadfoot says Seven Days and hockey are the most "meaningful" broadcasts on television.

"Everyone — barbers, waiters, taxi drivers and intellectuals—feels Seven Days is his show."

SUSPEND TEACHER

BROOKLIN, Ont. (CP) — A teacher at Brooklin senior school has been suspended temporarily pending completion of an investigation into an alleged drinking party attended by students and a teacher Tuesday night. The investigation was launched after a parent complained that his 15-year-old son stayed out all night and was found Wednesday morning in the school under the influence of liquor.

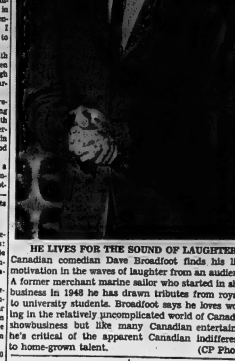

HE LIVES FOR THE SOUND OF LAUGHTER — Canadian comedian Dave Broadfoot finds his life's motivation in the waves of laughter from an audience. A former merchant marine sailor who started in show business in 1948 he has drawn tributes from royalty to university students. Broadfoot says he loves working in the relatively uncomplicated world of Canadian showbusiness but like many Canadian entertainers he's critical of the apparent Canadian indifference to home-grown talent. (CP Photo)

Madoc

CHAMBER OF COMMERCE

MADOC — The regular meeting of the Chamber of Commerce was held in Rive's Hotel on Tuesday evening, as a buffet dinner with 28 present.

Several important items of local interest were discussed, among them the increasing of the local parking meters from one to two hours, installing of large "P" signs with arrows, and a corner on lower Durham Street pointing to parking areas, and several advertising items which would be of interest to the local tourist operators.

The duck rules were finally set after much discussion from everyone present. It was decided to charge $20 for business memberships and $10 for non-business memberships, with collection to be made each May.

The meeting closed with nominations of assistants for each director.

LEGION SERVICE

The local Royal Canadian Legion Branch No. 363 and their Auxiliary paraded and attended a divine service at St. John the Baptist Anglican Church, Madoc, to commemorate D-Day. In charge of the color party was Comrade Mel Stevenson and President George Nelson. The church choir sang an anthem, with Miss Jean Brownson at the organ. The Rector and Chaplain of the Branch spoke on the "Battles of Life." Mr. John Kemp read the Lesson.

APPOINT NEW TEACHERS

New teachers employed for Centenary Hastings High School are: Miss Sheila Aldred of Toronto, commercial department; Mr. Ross Condon of Kingston, a graduate of the Eastern School of Technology in Ottawa, commercial department; Mr. Ewart Orr, Madoc and Mr. Edward Ritter B.A., Montreal, English department; Mr. Werner Roemer Ph.D., of Wortsworth, French; Miss Nine Edwards, M.A., London, History; Mr. Romesh Kapur, B.A., Pietre, science department; Mr. Robert Colliver, B.A., Peterborough, boys P.E.; Mr. John Reid Springbrook, junior science, geography and boys' P.E.; Mr. James Tinlin, Trenton, boys' O.T.

TELEPHONE NIGHT

A "Telephone Night" will be held in the Trinity United Church next Wednesday, June 22nd at 8:00 p.m. The program will explain the telephone system by means of movies and displays and offer a chance to meet some of the people who work for the telephone company. Light refreshment will be served.

EXPECT 20,000

TORONTO (CP)—More than 20,000 persons are expected to attend the Jehovah's Witness convention at the Canadian National Exhibition grandstand June 23-26.

MAKE TRACKS TO OUR BIG SET SALE TIRE BARGAINS

GOODYEAR

Best deals now on GOODYEAR TIRES!

Extra miles from Goodyear's Tufsyn rubber . . .

Extra strength too, from 3-T nylon cord body

SAVE ON TWO

TWO FOR $27.00

7.50/14 tubeless All-Weather "42" with trades

SAVE MORE ON FOUR

FOUR FOR $52.90

7.50/14 tubeless All-Weather "42" with trades

THE MORE YOU BUY THE MORE YOU SAVE!

STEP IN TODAY WHILE WE STILL HAVE MOST POPULAR SIZES & TYPES

GOODYEAR

JUST ACROSS THE UPPER BRIDGE

N. FRONT & W. MOIRA STS.

DIAL 968-6435

CLEARING

1965 MODEL

GE APPLIANCES

OUT THEY GO . . . TRADE 'N' SAVE!

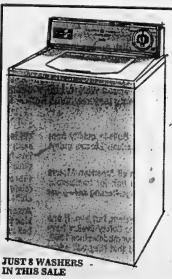

BIG VALUES in AUTOMATIC WASHERS

General Electric Model 36 W 41

- Washes up to 13 lbs. of clothes
- 3 wash and 2 rinse temperatures
- Porcelain enamel tub and basket
- Thorough spray rinse
- Famous Filter-Flo washing action
- Unbalance load control
- Water level selections saves water
- Cold water wash and rinse settings
- Safety lid switch

Sugg. List $309.95

Sale Price ... $239

with good working trade

Other G.E. Automatic Washers Priced From ..... $199. to $369.

JUST 8 WASHERS IN THIS SALE

General Electric Model 44 P 11

WRINGER WASHERS REDUCED

Sugg. List $199. $119. With good wringer washer trade

General Electric

RANGES from $129.

General Electric

REFRIGERATORS from $199.

FINAL CLEARANCE OF 1965 MODELS . . . WE'RE CLEARING THE DECKS

NO EXTRA CHARGE FOR DELUXE DELIVERY, WARRANTY AND ONE YEAR'S FREE SERVICE!

IRELAND'S FURNITURE AND APPLIANCES

— LOW OVERHEAD LOCATION —

380 FRONT ST. (Just south of the upper bridge) DIAL 962-3401

— AMPLE FREE PARKING AT THE REAR —

PRE-HOLIDAY

DINNER SPECIAL

1st DINNER 1.25

2nd DINNER 25c

2 DINNERS 1.50

ONE DAY ONLY

Friday, June 17th

CHALET

HONEY-FRIED

CHICKEN

A NEW TASTE SENSATION FROM TEND'R CHIC LTD.

249 STATION STREET Just East of CNR Station

SUMMER HOLIDAY HOURS

MONDAY TO SATURDAY 11 A.M. TO MIDNIGHT

TV-Radio Column

Efforts Made to Explain Guerrilla War Outbreaks

By CYNTHIA LOWRY

NEW YORK (AP)—The Undeclared War, as NBC news specials was an effort to explain the outbreak of guerrilla warfare in many places in terms of the two-year-old conflict in Guatemala.

Three-quarters of the hour Wednesday night was devoted, with considerable sympathy, to showing the operations of these mountain fighters who have been operating in classic hit-and-run fashion against the government.

The program explained in slightly fuzzy style the goal of the outlaws—their leader was alleged to have a $25,000 price on his head—and suggested they were typical of underground warriors in other countries. They crop up in underdeveloped countries where land reform is needed and where the population is sharply divided between a few haves and a lot of have-nots.

KNOW PROPAGANDA

Fortunately for the NBC camera team, a couple of the Guatemala guerrillas had a rudimentary knowledge of English and, what was more, a keen working knowledge of the uses of propaganda. Otherwise they would never have welcomed the TV team to shoot pictures of them. They emerged, rather like romantic Robin Hoods.

The program made a great point that the most fertile ground for the outbreak of such warfare is in countries with a peasant class that is largely illiterate and held in something like feudal bondage, dominated by rich landowners supported by government military forces.

Similar guerrilla warfare exists in neighboring countries of Peru and Colombia, both of which were touched upon kghtly in the program

While hardly a well-rounded study in depth of all civil wars in the world, it was a most interesting treatment.

NBC's short-lived Let's Play Post Office, a noon-hour game show, will be replaced by another game show on June 4. The new one will be called Showdown.

Joan Bennett, a film star for two decades, is the most recent name performer to sign on as a daytime soap opera. She will play a confusing leading role in ABC's Dark Shadows, a sort of continuing mystery story, that starts June 27.

This season such performers as Ann Sheridan, Bethel Leslie, Macdonald Carey and Gloria de Haven have taken on soap opera assignments and been given star billing.

Stirling

STIRLING — Mrs. Janet Usman, Front Street, Stirling, observed her 81st birthday on Thursday. She was the recipient of numerous cards and gifts and about 25 relatives and friends called at her home during the day. The guests included a neighbor, Mrs. Jane Munro, who recently observed her 103rd birthday.

At a recent meeting of Stirling Rotary Club, Paul Bailey, son of Mr. and Mrs. Gordon Bailey of Ameliasburgh Township and a grade 12 student of Stirling-Rawdon District High School, spoke on adventures in citizenship. Paul, with 245 other young people, enjoyed a three day trip to Ottawa. The Rotary Club of Ottawa have been arranging these tours for 16 years. Stirling Rotary Club sponsored Paul on this trip.

Mrs. Morley Bosiak, office manager at Elaine Footwear Limited was elected chairman of the Bay of Quinte Chapter of the Society of Industrial and Cost Accountants.

At a recent meeting of the Oak Hills Flying Club, held in the Legion Hall, Stirling, the officers elected were: president, Allen Lawes; vice-president, Hadley Richardson; financial secretary, Kenneth Sine; treasurer, Bruce Bell; secretary, Robert Fisher; directors, Barry J. McGregor, Wilfred Turner, Robert Sweet, Claude Trumble, Donald Rodgers and Stuart McAfee. The club received its charter from the provincial "secretary that evening.

Mrs. Warren Harlow recently entertained Rev. and Mrs. Leslie Hardy and daughter of Courtright, Miss Helen Hopkins of Lindsay and Mrs. H. C. Kelly of Warkworth.

AT THE BELLEVILLE DRIVE-IN — Bullets fly as super-secret agent Charles Vine pursues a ruthless gang of terrorists in this scene from Joseph E. Levine's tongue-in-cheeker, "The 3rd Best Secret Agent in The Whole Wide World", which opens tonight at the Belleville Drive-In Theatre in color and wide-screen. An Embassy Pictures release, it stars Tom Adams as the dauntless Mr. Vine, shown here with lovely Judy Huxtable, one of the many women in his "secret" life. Also on the same program and in color "Gunmen Of The Rio Grande" starring Guy Madison as Wyatt Earp and Madeleine Babeau.

AT THE PARK — Fun Couple — Claudia Martin, daughter of Dean Martin, and Ed Garter enjoy themselves in scene from American International's "The Ghost in the Invisible Bikini" in color, opening tonight at the Park Theatre for its first Belleville showings. Complete shows at 7.00 and 9.10 p.m.

Movie Column

Frederic March Thinking Time to Hang Up Hat

By BOB THOMAS

HOLLYWOOD (AP) — "I think it's time to hang up my hat," said Fredric March, chewing on the tag end of a cigar.

The 1gyo-time Academy Winner (for Jekyll and Mr. Hyde, 1932; The Best Years of Our Lives, 1946) was sitting in a chair next to the entrance of the stage where Hombre was being filmed. He had just finished a scene with Paul Newman and Martin Balsam and was waiting for the next one.

"What am I doing here?" he asked himself. "I've got four grandchildren coming from their home in Italy to our house in Connecticut; my daughter is married to an Italian-American named Al Florence. My son is getting married this summer. "Here I am making a picture, feeling as fine as I have ever been, when I should be in the East with my family. It doesn't make sense."

March had just returned from a gruelling 10 weeks in the Arizona and Nevada deserts and mountains.

"The weather was murderous," said March, "so hot that you couldn't sleep at night. In one location, it was 33 miles over mountain roads to reach the shooting at the top of the peak. The place was one ledge with a road so narrow that a jeep would have to back down it to descend."

MARRIED 29 YEARS

He and his wife and often co-star, Florence Eldridge celebrated their 30th wedding anniversary during their stay in Las Vegas.

March has come to the conclusion that he should end his distinguished career in movies. Nor does he intend to perform again on the Broadway stage.

"Look—I'm 68. I'll be 69 in August," he said. "I think I've done my stint. Now I am to do the things I like to do: Spend some time with my family, and travel.

"Fortunately, I'm in a position where I don't have to work. I made money in the years when you could still keep it. And having been a banker, I took good care of what I earned. As long as the market holds up, I shouldn't have any financial problems."

If March carries out his threat to quit, it will mean the end of one of the screen's most distinguished careers. From The Royal Family of Broadway (1930) to Seven Days in May (1964), he has provided a series of indelible portrayals.

PRINCE NAMES COAT

The coat known as the Prince Albert did not receive this name from Victoria's consort, but from her son, afterward King Edward VII.

RADIO CJBQ BELLEVILLE

AM - 800

THURSDAY

4.15—Pat The Vocal with Dave Charles. 5.00—Top 40 action to 6.00.
6.00—Trenton and District News.
6.05—Sportsworld, four hours. Live inquired reports.
10.00—Late Spotlight with Jack Dixon.
12.00—Interlude for Dining.
2.00—Afternoon Matinee with Dave Charles.
4.00—Sports Spotlight. The Sound Of Sports.
5.00—CBC Sunday Concert. CBC Stereo and Choice in concert.
10.00—CBC National News.
10.05—Public Conversation.
11.15—Music from your host on The Late Late Show.

FRIDAY

6.00—Tom Hookings is here til 9 a.m. with music, time, temperature and anecdotes to help you start the day right.
9.00—CJBQ Morning News.
9.30—Peasant, music and Conversation with Ted Holder.
9.50—Assignment with Nathan Cohen.
12.15—CJBQ News, Phil Flaglor reports.
2.03—Trans Canada Matinee. Pat Paterson is your hostess.
4.15—Pat The Vocal with Dave.
CJBQ radio is your entertainment and information source whether you are at home, on the highways or camping with music, weather, sports, and fishing reports.

FM - 97.1 m/c

THURSDAY

6.00—Art Watkins is here with popular music stylings on Tom Hookings Show.
8.00—Supper Hour News Round-up with Lee Jourard.
8.15—Music for Dining. Classical dinner time melodies.
7.30—CJBQ News, Weather and Chet Allen.
7.45—CBC Sports. Interviews with and highlights from Canadian artists conducted by Doris McCarthy, president of the Ontario Society of Artists. Host Jack Wells in weekly report.
8.00—Continental Serenade. Folk music from around the world performed by native musicians.
8.30—Music for Those Like It. CJBQ-FM radio's slightly classical music program introduced by Tom Hookings.
11.00—CJBQ Local and Regional News.

FRIDAY

9.10—Light classics in the morning on Concert in Miniature.
12.15—CJBQ Noon Hour News. Phil Flagler reports.
12.25—Noon Hour Showing. Frank Devot and his orch.

Eldorado

ELDORADO — Mrs. Annie Evans has returned home after spending the past two weeks with friends at Bancroft.

Mrs. Wannigar has returned after spending a few days with friends in Belleville.

Mrs. Chapman and daughter of Tamworth were the guests of the former's mother, Mrs. Roy Holgate, recently.

THEATRE FEATURE TIMES

AT THE BELLE — James Stewart, Richard Attenborough, Peter Finch, Barry Sullivan, Brenda Marshall in "The Flight of the Phoenix" in color by Deluxe. Cont. from 2.00 p.m. Inclusive: 2.00 - 6.45 - 9.35.

AT THE PARK — In Color — "Gunmen in The Invisible Bikini", "The 3rd Best Secret Agent in The Whole Wide World", starring Tommy Kirk, Deborah Walley, Aron Kincaid, Harvey Lembeck, Basil Rathbone, Boris Karloff, 7.05 - 9.30.

AT THE BELLEVILLE DRIVE-IN — Tonight at 8.45 and "The 3rd Best Secret Agent", color, Tom Adams, Judy Huxtable, Madeleine Babeau. "The Magnificent Seven", color, Guy Madison as Wyatt Earp.

TV ENTERTAINMENT

THURSDAY

- **Telescope this week focuses on the long-time staging star of Don Messer's "down-east" troupe, Jevial Charlie Chamberlain — channels 11 and 12 at 9:30.**
- **The summer replacement show for Dean Martin stars comics Rowan and Martin, along with tonight's guest, actor-comedy-singer Tom Smothers — from 10 til 11 p.m., channels 4, 5 and 9.**
- **At 10 o'clock, channel 13 carries a special program probing the mysterious realm of extrasensory perception in "the Baffling World of ESP."**

6.00—News, Weather, Sports (11) (12)
6.30—News, Weather, Sports (9) Dr. Dolittle (11) (13)
7.00—Adams of Northern Sportsman (7)
Littlest Hobo (8)
MOVIE: "The Sharptoes Co-ed" (9)
Bullwinkle (13)
7.30—Daniel Boone (3) (6)
Munsters (5) (7) (10)
Please Don't Eat The Daisies (11)
Bewitched (13)
Batman (12)
8.00—Lilliput Theatre (3) (7) (10)
Seaway (11) (13)
Gidget (12)
8.30—Larsen (3) (6)
Get Smart (5) (7) (10)
Hour Of Love (9)
Henry Phyfe (13)
9.00—MOVIE: "Some Adventure" (5) (7) (10)

Branded (9)
I Dream of Jeannie (11) (13)
Green Acres (12)
9.30—Mickie Finn's (3 (6)
Lets Sing Out (8)
Perry Como (11) (13)
Peyton Place (12)
10.00—Rowan and Martin (3) (6) (9)
Big Valley (11) (13)
ESP (12)
11.00—News, Weather, Sports (8) (11) (12)
11.15—MOVIE: "Summer Stock" (13)
11.20—MOVIE: "It's Always Fair Weather" (3) (6)
Johnny Carson (7)
11.30—Johnny Carson (3) (6)
Mr. Roberts (9)
Peyton Place (11)
Rowan and Martin's Laugh-In (12)
11.45—MOVIE: "Bombers B-52" (13)
12.00—MOVIE: "Apocalypse" (11)
11.40—Wackiest Ship (8)
MOVIE: "Woman in Distress" (12)

FRIDAY

- **Channel 13's late movie is the 1931 original horror classic version of "Dracula." The story of the unquenchable Count Dracula stars Bela Lugosi and begins at 11:30.**

6.00—News, Weather, Sports (11) (12)
6.30—News, Weather, Sports (8) 12 O' Clock High (11) (12)
7.00—Dr. Kildare (3)
MOVIE: "Prince of Players" (7)
Mr. Roberts (9)
Flintstones (11)
Peterson (13)
7.30—Camp Runamuck (3) (6)
Wild, Wild West (5) (7) (10)
Smothers Brothers (9)
Medical Horizons (11)
Gilligan's Island (12)
Bullwinkle (13)
8.00—Hondo (3)
MOVIE: "As The Sea Rages" (6)
Patty Duke (8)
Dating Game (11) (13)
Tarzan (12)
8.30—Sing Along With Mitch (3)
Hogan's Heroes (5) (10)
A-GO-GO '66 (11) (13)
Tommy Hunter (12)
Audience Family (12)
9.00—Ocean Pyte (5) (7) (10)

MOVIE: "Autumn Leaves" (6)
MOVIE: "The Strange Case" (11)
MOVIE: "The House That Roared" (13)
Tommy Hunter (12)
9.30—Mr. Roberts (3)
MOVIE: "Three Coins In The Fountain" (6)
Smothers Brothers (7)
Perry Mason (10)
Flintstones (11) (13)
10.00—Man From U.N.C.L.E. (3) (6)
Court Martial (12)
11.00—News, Weather, Sports (9) (11) (12)
MOVIE: "Bravados" (3)
11.20—Johnny Carson (3) (6)
Johnny Carson (12) (8)
11.25—MOVIE: "Decameron Nights" (13)
11.40—MOVIE: "Curse of the Undead" (9)
MOVIE: "Eight Iron Men" (10)
Bronco (12)

HELD OVER

FOR YOUR ENJOYMENT

Ike, Bob & Rog

"The Huckermen"

PLUS THE BEAUTIFUL

"CLARE DUBACK"

MAKE UP A PARTY AND

JOIN YOUR FRIENDS AT

THE

SunValley MOTOR INN

Dinner - Dancing

AT THE

HOTEL QUINTE

SATURDAY NIGHT

TO THE MUSIC OF

BELLEVILLE'S OWN

Doug Aselstine

DANCING FROM 8 - 11.30

RESERVATIONS — 962-4531

Mothers — Reward Your Boy

or Girl for promotion in school, with a Book of Famous Players Theatre Tickets. Seven happy weeks of wholesome screen entertainment, in the air conditioned, matron supervised Belle Theatre. Packed in attractive gift envelopes. Now on sale. Telephone 8-6066.

EXCELLENT! . . . DELUXE COLOR ADVENTURE DRAMA!

JAMES STEWART RICHARD ATTENBOROUGH PETER FINCH RALPH RICHARDSON HARDY KRUGER

"FLIGHT of the PHOENIX"

COLOR BY DE LUXE

2.00 - 6.45 - 9.35

BELLE

Regular Prices Air Conditioned

Sunday-Monday & Tuesday-Outstanding!

AT LAST! A TRULY GREAT LOVE STORY. . . . ONE YOU'LL LONG REMEMBER! . . .

STOLEN LOVE THAT LEADS TO TERROR!

JEAN SEBERG HONOR BLACKMAN SEAN GARRISON

Kirk Douglas' production of

"Moment to Moment"

TECHNICOLOR

ADULT ENTERTAINMENT

EVERY WOMAN WILL Love IT!

QUINTE DRIVE-IN THEATRES

SHOW Picks AT DUSK.

JUST NORTH OF NO. 2 HIGHWAY ON FIRST ROAD EAST OF TRENTON AIR STATION

JAMES BOND IS BACK IN ACTION!

ALBERT R. BROCCOLI and HARRY SALTZMAN present SEAN CONNERY as 007 in IAN FLEMING'S "GOLDFINGER"

GERT FROBE HONOR BLACKMAN SHIRLEY EATON

TECHNICOLOR

ADULT ENTERTAINMENT

THE MERRICK CORPORATION presents ROBERTSON CLARY GORDON CHAKIRIS 633 SQUADRON

COLOR by DE LUXE PANAVISION

NOW THE SCREEN EXPLODES THE MOST IMPORTANT MISSION OF THE WAR!

TRY AND COME TONIGHT AVOID THE CROWD SATURDAY

TONIGHT FRI. and SAT.

Belleville DRIVE-IN THEATRE

BOX OFFICE OPENS 7.45 SHOW STARTS AT DUSK

2 Action-Packed Hits—Both in Color!

GUY MADISON as Wyatt Earp in GUNMEN OF THE RIO GRANDE

THRILL after THRILL!

"The 2nd BeST SeCReT AGeNT in the whole wide world" TOM ADAMS as CHARLES VINE

IN COLOR

KIDDIES' PLAYGROUND

Now in Operation at the Belleville Drive-In

There's Something HORRID for Everyone ...when a pretty GHOUL trades in her bed sheet for a BIKINI!

TOMMY KIRK · DEBORAH WALLEY · ARON KINCAID HARVEY LEMBECK · JESS WHITE · PATSY KELLY

FRANK SINATRA Sings BASIL RATHBONE

Title Song by REYNOLDS and Sherell WILLIAMS

Film Edited by Fred R. FEITSHANS Jr.

Produced by MICHAEL NICHOLAS

Directed by MICHAEL O'HERLIHY

SUSAN HART BORIS KARLOFF

AMERICAN INTERNATIONAL'S GHOST IN THE INVISIBLE BIKINI

...PATHECOLOR... PANAVISION

FIRST BELLEVILLE SHOWING!

COMPLETE SHOWS 7.00 - 8.15 P.M.

3 DAYS ONLY - REGULAR PRICES CHILDREN 25c ANYTIME

Starting Today

Refreshingly COOL

POWER MOWERS AND OTHER SUMMERTIME ITEMS SELL QUICKLY WITH WANT ADS!

LOW COST CLASSIFIED ADVERTISING RATES

On ads of 30 words OR over the charge is 5 cents a word first insertion. 3 cents per word second insertion and 2 cents per word for each additional insertion.

10% Discount allowed if paid within 3 days of receipt of bill.

The monthly rate is 50c per word

CLASSIFIED SPECIAL ADVERTISEMENTS

Treated: $1.25 per col. inch per insertion. Contract $1.00 per col inch per insertion.

COMING EVENTS — $1.50 per insertion for 30 words or under 4 cents per word per insertion for each word over 30.

MEMORIAL SERVICES, CARDS OF THANKS AND MEMORIAMS — $2.00 for 3on scant lines or under in boldface or such additional lines.

LEGAL NOTICES, AUCTION SALES, HOUSEHOLD, MARRIAGE LICENSES, BIRTHS, DEATHS, RIGHTS, MEMORIAL and CARDS OF THANKS are NOT taken over the phone.

BOX NUMBERS 50c if picked up at Intelligencer office — $1.00 if replies are mailed.

— NOTE —

PLEASE READ YOUR CLASSIFIED ADVERTISEMENT

Classified advertisements are taken over the telephone as a convenience to the advertiser, but the copy that appears in type is the agreed upon contract between the advertiser and the publisher. The publisher is responsible for only ONE incorrect insertion of any advertisement and then only for the space occupied by the error, not to exceed the amount paid for the space.

— DEADLINES —

CLASSIFIED WORD ADVERTISEMENTS

Will be accepted until 10.30 a.m the same day of publication, with the exception of Saturdays.

SEMI - DISPLAY ADVERTISEMENTS must be in our office by 4 p.m. the day previous to publication date.

THE DEADLINE for Word Advertisements for Saturdays is 4 p.m. the previous day.

The same deadlines above apply for the insertion of an order to discontinue.

IN MEMORIAMS, BIRTHS NOTICES, MARRIAGES, COMING EVENTS, CARDS OF THANKS, etc., will be accepted until 11 a.m. the day of publication Monday through Friday and until 10 a.m. Saturdays.

CALL
962-9171

WANTED MALE

WE REQUIRE
YOUNG MAN
FOR ORDER WRITE-UP DEPARTMENT

We have in mind a man 25-40 years of age, but consideration will be given to a younger person who has had several years' experience in industry.

Ability to read drawings would add materially to your value.

Qualified applicants can be assured of a permanent position of responsibility with our growing department.

In initial letter state age, education, experience if any, and salary expected. All replies will be kept confidential.

Personnel Manager
STEPHENS-ADAMSON MFG. CO.
OF CANADA LIMITED
P.O. BOX 307
Belleville, Ontario

Jn16-2t

ROUTE SALESMAN TRAINEE
21 — 35 Years — Grade 10 Education — Guaranteed Salary — Chauffeur's Licence Essential — Apply Manager

SUNSHINE
UNIFORM SUPPLY CO. LTD.
44 EVANS STREET
4 TO 6 P.M.

Jn14-4t

PART TIME JANITOR, THREE nights weekly, Wednesday, Saturday and Sunday. Ideal opportunity for retired man or boy. Box A-19 The Intelligencer.

Jn14-2t

WANTED
A
Foreman

—To Manage our Simonic and Shampooing Dept.
—Should have substantial experience in this trade.
—Guaranteed Salary and Steady Employment.

Apply to —
BELLEVILLE MINIT CAR WASH
190 DUNDAS ST. E.
BELLEVILLE
(Mr. Jack Embleton)

Jn15-2t

CHEMICAL STILL operator wanted or person willing to learn. Shift work. Interview Apply 10 Front St. Belleville.

Jn13-3t

WANTED FEMALE

RELIABLE WOMAN, COOK, housekeeper, plain cooking, experienced, References. Excellent wages. Box A-96 The Intelligencer.

LARGE TRANSPORTATION FIRM requires part-time clerk-typist evening sessions Monday through Friday. Must have good typing and dictaphone record. Apply to P.O. Box 58, Belleville, stating qualifications, age, married or single and salary required. Jn15-3t

STEWARD FOR PRINCE EDWARD Yacht Club. Must be experienced, good working conditions, pleasant surroundings with ability and experience. Duties include cooking for private parties, dinner room and necessary duties. Apply in writing to Box 276, town would be considered. Apply in writing to Box 276, Picton, Ont. Give full particulars and references. Jn16-6t

TYPIST-CLERK FOR OLD ESTABlished firm in Prince Edward County. Must be good typist and shorthand. Apply in own handwriting to Box A-113 The Intelligencer. Jn16-3t

Young Man Of
EXECUTIVE
ABILITY

Not an average "training program" . . . not an ordinary job. Management Training Program follows a well-planned, comprehensive course . . . gives a man the best opportunity to develop fully his executive abilities. Executive in finance . . . pays you while you learn, with increases based on your ability and progress. Age 21 to 28 High School graduate. Living accommodations available. All modern employee benefits.

HOUSEHOLD FINANCE
CORP.
196 FRONT ST.
BELLEVILLE

Jn15-3t

TOOL & DYE
MAKERS
Required For

Precision works on dyes, jigs, fixtures, and special equipment engineered for production. An excellent working conditions and attractive welfare benefits.

Apply to
Canadian Westinghouse
Company Limited
Atomic Fuel Department
Port Hope, Ontario

Jn16-2t

SALESMAN

Standard Brands Ltd. requires an aggressive salesman experienced for an established territory consisting of Belleville, Trenton and surrounding districts.

Applicants must be age 23 to 30, minimum Grade 12, with driving licence. Experience an asset, but not essential as complete training provided.

Good starting salary, full benefits, excellent career opportunity. Car supplied.

Apply by letter only, providing complete details of age, experience to

BOX A-99
THE INTELLIGENCER

Jn15-4t

WE REQUIRE
TWO OR THREE YOUNG MEN, HIGH SCHOOL GRADUATES, FOR TRAINING IN ESTIMATING AND SALES DEPARTMENT OF GENERAL CONTRACTING PLANT

We have in mind a man 25-40 years of age, but consideration will be given to a younger person who has had several years' experience in industry.

Ability to read drawings would add materially to your value.

Qualified applicants can be assured of a position of responsibility with our growing department.

In initial letter state age, education, experience if any, and salary expected. All replies will be kept confidential.

STEPHENS-ADAMSON MFG. CO. OF CANADA LIMITED
P.O. BOX 307
Belleville, Ontario

Jn16-2t

WORM PICKERS FOR SPRING — Phone 962-6718 after 4 p.m.

Jn16-3t

WANTED FEMALE

BEAUTY COUNSELLORS
OF CANADA LTD.
Accepting Applications For
Full or Part Time Work
Flexible Hours
Call: MRS. ENGLISH
962-1132 Between 7 and 8 p.m.
For Appointment

Jn14-4t

LADIES FOR LIGHT OFFICE cleaning, Monday to Friday, Friday. Apply A-72 The Intelligencer.

SALESLADY FOR RETAIL store. Apply in handwriting, stating name, address, telephone number, age, marital status, previous experience if any, salary expected. Box A-97 The Intelligencer.

WANTED A SUBSTITUTE Grandpa to watch over three independent children during summer months. Must be fond of children and willing to help with chores. Phone 962-6718 after 4 p.m.

AVON MAY TO EXTRA EARNings. Good town territories, in Belleville, Trenton, Picton. Write now! you, Avon Products, Inc., Avon Cosmetics, Box A-92 The Intelligencer.

EXPERIENCED WAITRESS, APply in person, no phone calls. Toss Motor Hotel.

LIGHT DELIVERY, MUST KNOW Belleville-Trenton area and have car, no phones, 10 a.m. to 1 p.m. Apply 10 Front St. Belleville.

TELEPHONE SOLICITORS, EXperienced preferred, but will train. Good salary and commission. Apply 276 Front St. Belleville.

WANTED

RESPONSIBLE PARTY WISHES to rent a travel trailer for two weeks in July or August. Phone Brighton 475-2111 or write Mrs. Bridge St. E. Maple Court, Fully furnished, 577, member 3034.

BOOKS DRAWN GRADING 1 TO 3865 after 6 p.m.

TOP — 130 ACRE FARM WITH buildings, hydro, phone, 1 mile east of on direct route of Trenton or Belleville. Write Box A-67 The Intelligencer.

WE WILL PAY CASH or SELL ON TERMS
Anything of Value
Licensed Auctioneers, —
Liquidators — Appraisers
962-7128

Jn10-6t

RIDE DAILY TO MARMORA AND back. To arrive by 8 a.m., leave Phone call 966-2357. Jn13-1t

WANTED OLD WATCHES AND Write giving details to Box A-42 The Intelligencer. Au18-tf

WANTED
Good Used Refrigerators
and Ranges
On Trade For Other Appliances
BUD GILL'S
APPLIANCES
283 COLEMAN ST.
Phone 962-3463

Jn3-8-16

WANTED — FOSTER HOME IN CITY OF BELLEVILLE

For 7 year old Roman Catholic girl presently receiving treatment for speech defect. This could be a rewarding experience for parents willing and able to devote time and attention to this likeable little fellow.

PHONE
CHILDREN'S
AID SOCIETY
968-5704
MR. BOARDMAN

Jn11-16-tf

TO LET

3 BEDROOM
APARTMENT
Living Room, Dining Room, Kitchen.
$85. MONTHLY
1 HIGHLAND AVE.
962-1929

Jn14-2t

HEATED ONE BEDROOM apartment, newly decorated with floor to floor bus stop at door. Corner of Bleecker and Moira. Available immediately. 962-7704.

Jn13-tf

3 BEDROOM HOUSE. AVAILable July 1, 962-2387.

Jn14-3t

TO LET

SMALL, FURNISHED APARTment. Apply 67 Tennyson Ave. Jn15-2t

THREE ROOM FULLY FURNISHED, heated, apartment. Drapes, venetian blinds, all utilities and separate entrance. Apply 118 Pinnacle St. Jn15-tf

LARGE ONE BEDROOM APARTment, heated, fully furnished. Laundry facilities supplied. Available July 30th, 15 Alexander Street. Phone 962-7703.

4 BEDROOM APARTMENT, Hill near factories, schools, churches, bus service. Heated, water supplied, $70. Jn15-3t

THREE BEDROOM HOUSE with garage, Bleecker and Moira. Available immediately. Phone 962-9045. Jn15-3t

APARTMENTS TO RENT, Bridge and 2 bedroom. Moderately priced. Apply 10 Front St. Mr. Jim Riker, 962-3471.

OFFICE TO RENT IN DOWNtown area. Modernized, central. Building modern. Phone 962-3471.

WHY RENT WHEN YOU CAN buy? Lovely 3 bedroom home, Bell Estate. Phone 962-6672 or Realty, 962-3186. Jn13-3t

MAYNE SMITH, INTERIOR DECorator painting. Guaranteed satisfaction. Phone 962-7850. Jn6-1m

CARPENTRY REPAIRS AND alterations. Prompt attention to all jobs. Free estimates. Call Ken Pattison, 43 Grove Street, 962-6718. Jn14-4t

B. F. BURNS INTERIOR EXTERior decorating. Quality work, reasonable prices. Phone 962-6718. My17-1m

MacDONALD ROOFING AND Eavestroughing. $13.50 per square. Phone 962-3151. Jn14-4t

ACCOMMODATION WANTED

SCHOOL TEACHER WISHES TO rent modern two or three bedroom house for August 1 or 15. Good references. Will look after owner. Write Box A-90. The Intelligencer. Jn15-3t

3 ROOM APARTMENT AND bath for man only. Heated, furnished. Phone 962-6718 after 6 p.m. Jn13-3t

WANTED TO RENT BY QUIET couple, lower duplex or cottage, with bathroom. Garage facilities. Write Box A-37 The Intelligencer. Jn13-3t

WANTED— 3 BEDROOM HOUSE, unfurnished, Belleville area. Reliable tenants. Call or Apply 10 Front St. Mr. Jim Riker, 962-3471 after 5 p.m. Jn14-3t

BEDROOM APARTMENT OR flat. Contact Brian O'Farrell, 66 Bridge St. Trenton. Jn14-3t

ROOM AND BOARD

ROOM AND BOARD FOR GENTleman. Phone 968-6886. Jn6-4t

ROOM WITHOUT BOARD FOR lady. 84 weekly. Yeomans St. Jn15-3t

COMFORTABLY FURNISHED room, suitable for one or two gentlemen. Phone 962-6391. Jn10-tf

LARGE BED-SITTING ROOM. East Hill. Suitable for girls. Kitchen privileges if desired. Jn14-3t

ROOM AND BOARD ON BUS route. Heated and cool. Phone 962-9882. Jn6-1m

ROOM AND BOARD. GENTLEman only. 962-8880. Jn14-3t

COMFORTABLY FURNISHED bedroom, private home, centrally located. Phone 962-6718 after 6 p.m. Jn14-3t

2 BEDROOM HEATED APARTment in new home, Bell Estate. Phone 962-6672. Jn14-3t

2 NEW DELUXE APARTMENTS
295 PINNACLE ST.

2 bedrooms each. Large living room, dining room, kitchen equipped with fridg and stove, tile bathrooms, colours to suite quality throughout, electric heat.

AVAILABLE NOW
NOW ST. MOVE IN
968-5529 DAYTIME

Jn11-tf

MODERN FURNISHED OR UNfurnished, 2 bedroom apartment, private entrance. Available July 1. 960. 962-9662 after 5 p.m. Jn14-2t

AVAILABLE JULY 1st
LARGE, BRIGHT, 2 BEDROOM
APARTMENT
— Refrigerator
— Stove
— Janitor Service
— Heated
— Washing Facilities
RENT $105. MONTHLY
Apply to Superintendent
in Apartment No. 1
OR
CORNER YEOMANS and
BENJAMIN STS.

Jn7-tf

MAIN FLOOR
Formerly Occupied By
The Intelligencer at
160 Front Street
* 2,000 Sq. Feet of Space
* Counters
* Washrooms
* 2 Private Offices
* Opposite City Hall
WRITE BOX A-13
THE INTELLIGENCER

F15-tf

2 BEDROOM BUNGALOW
East Hill on bus line. Full basement, oil heat, fully modern kitchen and bath. Good neighborhood — Ideal for couple or one child.
$85. MONTHLY
AVAILABLE JULY 1
962-1929

Jn14-2t

3 BEDROOM UPSTAIRS APARTment, semi-modernized, $65 a month. 1 bedroom downstairs apartment, self-contained $45 a month. Apply 164 Bridge St. E.

APARTMENTS AND HOUSES TO Rent. Contact Realty Service Broker 962-4246, Office 247 Dufferin.

TO LET

GROUND FLOOR APARTMENT, newly decorated, heated, lawn in rear. Basement, central, suitable for couple. Phone 968-7003. Jn16-1t

SMALL FURNISHED SELF-CONtained apartment, suitable for one person. Phone 962-6718 after 6 p.m. Jn14-3t

FURNISHED ROOM FOR GENtleman. Heat and hydro $75. Apply 962-6718. Jn14-3t

MODERN 3 BEDROOM APARTment in new home. Hardwood and tile floors. Stove and refrigerator supplied. Heated 3 and 5. Jn15-3t

LIGHT ONE BEDROOM APARTment, self-contained, freshly painted, new stove, convenient to bus. 151 Ann Street. Jn15-2t

COLLEGE HILL ROOMS APARTments. Fully furnished, heated, private entrance. Phone 962-2626. Jn16-2t

BIG ROOM HOUSE. WITH SUNporch and garage. Available Jan 1st, 962-6672. Jn16-3t

3 BEDROOM ROOM HOUSE. Available July 1st. Apply 962-6672.

MODERN OFFICE SPACE
1st Floor
Approx. 850 Sq. Ft.
Full Services Supplied
Apply
P.O. BOX 84

Jn16-3t

FIVE ROOM APARTMENT, CLOSE to downtown, immediate possession. $50.00. Also three room apartment, $40.00. Phone 962-2126 Ken Neal Realty Limited. Jn13-tf

MODERN HEATED, 3 BEDROOM apartment, refrigerator, stove, unfurnished. Available July 1st 960. Apply H. Jack Allin 96 W. Bridge St. Jn15-6t

ONE BEDROOM UPPER APARTment, heated, tile and hardwood floors, private entrance, Bell Estate. Quiet. Adults only. Jn15-3t

LARGE 3 ROOM SELF-CONTAINed apartment, private entrance, heated, separate basement, hydro, water supplied. Available July 1st. 962-1920. Jn13-3t

LOWER SELF-CONTAINED UNfurnished, four room apartment. Heated, hydro, water supplied. Jn13-3t

HEATED UPPER ONE BEDROOM apartment, tile and hardwood floors, private entrance. Phone 962-6718. Jn14-3t

ONE UPSTAIRS AND ONE downstairs, one bedroom apartments. Heated, frig and stove supplied. Available July 1st. Phone Ave. 962-0189. My31-tf

HALF DOUBLE HOUSE, 6 ROOMS, basement, gas furnace, hydro, water supplied. Phone 962-6100. My16-tf

2 BEDROOM UPPER APARTment, heated, private bath and entrance. Phone 962-6718. Jn14-3t

MODERN APARTMENT, HEATED by gas furnace, with refrigerator. $70.00 downstairs, 962-9453 after 5 p.m. Jn14-3t

HOUSEKEEPING AND BACHELor apartments, furnished completely furnished. Suitable up to four people. Apply Mrs. Bowerman, Blue Inn Motel, Dundas Street East. Jn14-3t

COTTAGES TO LET.

STOCO LAKE. 3 BEDROOM COTtage with built-in cupboards, sandy beach and boat. $75.00 weekly. Phone 962-2126.

COTTAGE ON NORTH SHORE, Crowe Lake, with sandy beach. First 2 weeks July, $100. Phone 962-2126. Jn15-3t

EAST LAKE. HOUSEKEEPING cottage, accommodates 5, bath and electricity. Boat. Available July 1st. Ernest Lapointe, Madoc, Ont. Ly, Oak. R. R. 1, 613-478-5946. Jn13-3t

EAST LAKE HOUSEKEEPING cottage, electricity, all conveniences. Boat $30. weekly. Apply Mrs. Ernest Lapointe, Madoc, Ont., R. R. 1, 613-478-5946. Jn13-3t

3 BEDROOM COTTAGE WEST end Stoco Lake. Available July 1st. Phone 962-6672. Jn14-tf

ON CONSECON LAKE, COTTAGE equipped, housekeeping cottages, boats, motors, cabins. Apply Trenton 392-7267. Jn14-3t

COMFORTABLE
HOUSEKEEPING COTTAGES
Only 19 miles from Belleville. Fishing, Swimming, Boating, Safe Children's Playground.
RATES $45.00 WEEKLY
LINEN NOT INCLUDED
For information and reservations Phone Weekdays 477-2154.

Jn14-3t

3 BEDROOM COTTAGE ON Stoco Lake. Available July 1st, sandy beach, boat. Phone 962-2126 or 12 to 1 p.m. Jn14-tf

2 COTTAGES FAPINEAU LAKE. Housekeeping, electricity, private sandy beach, 968-9027. Jn14-3t

2 COTTAGES PAPINEAU LAKE. Housekeeping, electricity, private sandy beach, 968-9027. Jn14-3t

FRASER'S LODGE, NORTHPORT. On Bay of Quinte. Housekeeping cottages, boats, motors. Phone 478-4812. Jn7-3m

HOUSEKEEPING COTTAGES, green pond, Stoco Lake. Boats, motors. Phone 962-6100. Jn13-3t

HOUSEKEEPING COTTAGES ON North Shore, Crowe Lake. All conveniences. Good fishing. For rates and reservations write Box A-62 The Intelligencer. Jn14-3t

Out. Phone Northbrook 336-2449. Jn14-3t

ONE AND TWO BEDROOM, FURnished housekeeping cottages, with boats, conveniences. Reasonable rates. Apply Mrs. Ernest Lapointe, Madoc, Ont., R. R. 1, 613-478-5946. Jn13-3t

MYERS' CAVE LODGE CABINS Housekeeping cabins, private fridges and ranges, tents and trailer sites, boats and motors, good fishing. Sandy beach and playground. Phone 962-2626 or write Box A-58 The Intelligencer. Clorus Ont. Phone Northbrook 336-2449. Jn14-3t

HOUSEKEEPING COTTAGES with hot water, showers, electric stove on premises, good fishing, boats and motors. Phone 962-2626 or write Box A-58 The Intelligencer.

TIDES BEDROOM COTTAGE on beach. Two-Good bathroom, boat house, fireplace and swimming on South shore of Bay. 11 miles from Belleville. Weekly. Phone 962-1544.

TRAILERS FOR RENT

15-FOOT TRAILER, SLEEPS 4, 962-1544.

FOR SALE

BABY CARRIAGE — 962-7135.

TWO TRICYCLES, EXCELLENT condition. Phone 962-4126.

OFFICE WILL BE RECEIVED FOR Sale by Tenders. Apply to Mrs. Ethel Fry, 7 Ann Street, Belleville. Jn15-3t

COMING OUT OF SUSPENDERS, 4 slippers, hot water bottle and fabric, bathroom basket, 962-6718. Jn13-3t

BENDIX DELUXE AUTOMATIC washer, 962-6718. Jn13-3t

8-PIECE IMPERIAL BEDROOM suite, dresser with mirror, chest, bed, box spring and mattress. Excellent condition. Phone 962-6718. Jn13-3t

50 CC HONDA, KICK START, carrier, 968-7164 between 4 and 5 p.m. Jn14-2t

Girl's Bicycle $15. 968-9295. Jn14-2t

96 HOWA 156 CC PIN BALL, also 2 harness, 100 miles, 962-4727. Jn14-3t

REFRIGERATOR, 8 CU. FT. Excellent condition $80. 962-7008. Jn14-3t

TENT STANDING ABOUT 7 feet, Mostly Alkits and Bronze Stoves, Water Servan, 8 g. 962-6718. Jn13-3t

GENERAL STEEL BOAT CAR-rier. Excellent condition. $35. 962-6672. Jn14-3t

KENMORE GAS RANGE AND Inglis automatic washer. Both after $20 p.m. Jn14-3t

BICYCLE, 26 INCH, EXCELLENT new, 962-6794 after 5. Jn11-3t

BREAD
34-oz. Loaf
10c
ONLY 2,000 LOAVES
— SHOP EARLY —

PIES
25c
Reg. 40c

RADISHES & ONIONS
5c BUNCH

ORANGES
3-DOZ.
$1.00
Sunkist 180
Size

DONUTS
15c
Reg. 20c

JUST A FEW LEFT

J. BEGLEY & SON
FRESH FRUIT
WHOLESALE — RETAIL
N. Front St. — Station
N. Front St.
Station & Camilton Rd.

USED APPLIANCES
ELECTRIC RANGES
From $24.95
REFRIGERATORS
From $39.95
Automatic WASHERS
Fully Reconditioned
From $49.95
BUD GILLS
APPLIANCES
283 COLEMAN ST.
962 3463

VETERINARY SUPPLIES — Special Veterinary Livestock Market Report — Livestock Market Digest — Complete Livestock Service Industry". Are you in this line? If not you should be. Write for sample copy. Livestock Publications Limited, 1966 Front St. Belleville, Ont. Phone 962-3409

Free Motor Delivery

ICE CREAM
2½ GALLON TUBS
$4.10 EACH
962-6681 — Delivered

Jn16-2t

USED TIRES ALL SIZES Also new tires delivered. Phone 81 each (tubes) 50c each. Open Wednesday 1 p.m. Saturday 12 noon. Phone 962-6794 Jn11-3t

FOR SALE

MOTOR BIKES USED
— 300 CC HONDA
— 50 CC HONDA
— S-90 CC HONDA
NO DOWN PAYMENT
BOOTH'S RADIO
170 FRONT ST.
968-5785

Jn13-3t

WHEEL ALIGNMENT
MOST POPULAR CARS
$7.95
DOMINION TIRE STORES
16 BRIDGE STREET WEST
968-5375

Jy1-ev-o-tu-tf

RENT A
CAMPER TRAILER
FOR YOUR HOLIDAY
Sleeps 6 In Comfort
Book Yours Now
CANADIAN TIRE
Associate Stores
510 DUNDAS STREET E.
and 348 COLEMAN STREET

Jn16-16-21-2t

TV Towers, Rotors

And Antenna, New and Used Sales and Service
ALL WORK GUARANTEED
Free Estimate, at No Obligation
Trained Radio Technician
CALL
Quinte Antenna
Service
R. R. 2 Belleville
962-8509
Owned and Operated by
Bill Stevens

Fl-ev-tu-th-tf

WEEKEND SPECIALS
MOFFAT
ELECTRIC RANGE
30" Fully Automatic
Clock Controlled Oven
ONLY $188.88 w.t.
OR
MOFFAT
14 Cu. Ft. Automatic
Defrost Refrigerator
ONLY $288.88 w.t.
OR
KITCHEN AID
Portable Dishwasher
Top Lifting Rack on Lid
Fully Porcelain Inside and Out
PRICE $339.00
BUD GILLS
APPLIANCES
283 COLEMAN ST.
962-3463

TEENAGE SKIN PROBLEMS solved with Noxzema Ball 1000 Medicated Lotion. Jn16-1t

GORNS, CALLUSES, LEFT RIGHT or in the middle. Use Dr. Scholl's master 50c at Lichtmans.

SEVERAL USED VIOLINS Suitable for beginners. Apply 27 North St. Phone 962-6718. Jn13-3t

8-PIECE JACOBEAN DINING suite. Excellent condition. Phone 962-6718. Jn15-tf

WILLIS UPRIGHT PIANO. EXcellent condition. Phone 962-2626 or write Box A-58 The Intelligencer. Jn14-3t

2 TIRES, 880 X 14, TWO 7.-.-H.P. electric motors, 1 battery charger. Hammer lock, set used tools, also dieting machine. 962-7008.

REFRIGERATOR, 560. EXCELlent condition. 962-6718. Jn13-3t

CHILD'S CAMP COT, SLEEPING bag, 2 sink bowls, miscellaneous items. 962-6718. Jn13-3t

PIANOS FOR SALE — WE SELL and buy new and used pianos and organs. Also rentals. Tytus Armenat. Call McAvoy's 338-2115, Marysville. Fl13-tf

TRAILERS FOR SA

MOBILE HOME 41 X 8, INSULated for summer cottage, fully furnished. Reasonable. Trenton 392-6923 evenings. Jn16-2t

MOBILE HOME 41 X 8, INSULated for summer cottage, fully furnished. Reasonable. Trenton 392-6923 evenings. Jn14-4t

QUICK SALE ON NEW AND used trailers. Book now for spring delivery. Will buy and sell your trailer. Make monthly payments as low as $10. Trailers on No. 2 Highway, 1 mile east of Belleville.

TRAVEL TRAILERS
See the New Alcan Aluminum CAR-A-TRAILERS
No Canvas. Put up and down in minutes — Will sleep 6
Table, Seats and Chesterfield
Standard Equipment
Now On Display At
THOMPSON
TRAILER SALES
McLELLAN STREET, TYN
478-2725

Jn16-17-18-ev-w-tf

SILVER LINE
CAMPING TRAILERS
Sales and Rentals
Bookings Now
155 N. Front and College
962-5265

My27-30tf

COTTAGES FOR SALE

LAKE ONTARIO WATERFRONT, $1,000.00. Tel. 962-2126 after 5 p.m.

Jn16-2t

FOR SALE

FREEZER OWNERS, ATTENTION, just a few more spaces available in our group meat-buying plan. Top quality beef, pork, fish, fruit, vegetables and ice cream. Ideal for family of four. Terms available. Belleville Food Services, 962-9900.

REFRIGERATOR $65. KENGAS 4 burner stove, $25. Table and 4 chairs, $10. Phone 962 82 W, Marysville.

GENERAL ELECTRIC STOVE. Serval refrigerator. Good condition. Phone 962-6718. Jn16-3t

FREEZER OWNERS, TOP GRADing best wrapped to sanitary specifications, why pay more? Free delivery, Belleville and district. Phone 962-9900 Belleville Food Services.

Jn13-3t

Mr7-tf

GOLF CLUBS, FULL SET, right hand. Golf bag and cart. All in new condition. 968-6766.

Jn16-2t

SIX PIECE DINETTE SET, WALnut maple 968-6178. Jn16-2t

KENMORE SET 630, BOOKCASE bed $20, 9 x 15 rug, $20. Kitchenet refrigerator, $30. Kitchen table $5. Tolleriedit $30. Medium chesterfield $30.

KELVINATOR REFRIGERATOR, 6 cubic foot, cover in good condition. 962-6718. Jn16-3t

RED CHESTERFIELD AND MATching chair, in good condition, reasonable. Kenmore refrigerator 968-6744 after 6. Jn15-2t

ONE CAMPER FOR HALF-TON truck, 962-6672 or 962-6718 after 5 p.m. Jn15-3t

GENERAL ELECTRIC STOVE, 4 burner, 2 ovens, 962-6718. Jn16-3t

GENERAL ELECTRIC HYDRO stove, excellent condition, $50. 962-6718. Jn16-3t

FURROW INTERNATIONAL plow on rubber, 968-9915. Jn13-3t

NIAGARA CYCLO-MASSAGE FOR increased circulation and relief to case arthritic and muscular pain. Used before and after heart attack. Also stroke, you must feel better before you can get well. Phone 962-6718 after 6 p.m. Jn14-3t

PIANO EXCELLENT CONDITION Phone 962-6718 after 6 p.m. Jn13-3t

1966 VESPA 125 CC MOTOR scooter, 962-6718. Jn13-3t

1966 GENERAL MOBILE HOME, nine months old. Has everything. Must sell; three bedrooms, front living room, fully furnished. Phone 962-6718. Jn13-3t

FOUR CATTLE — 962-4701

BOX TRAILER WITH LID AND new tires, 968-5367. Jn14-3t

LUCAS DRIVING LIGHTS — 1 pair, 962-6718. Jn13-3t

10 BEAUTIFUL FERNS FOR flower beds, 962-6718. Jn13-3t

loam 50c bushel, free delivery. 962-2626. Jn14-3t

CURSON'S NEW AND USED clothing, Army-Navy and store, 72 Dundas St. E. Ap6-1t

CITY WATER AND GARDENS. Prompt delivery, John Hoffman, 962-6718. Jn13-3t

TO MAKE TEETH SHADES natural, use Dr. Scholl's 50c tooth whitener; only 98c at Lichtmans.

GENERAL ELECTRIC HOT point, 12-inches, good condition. 962-3854. Jn2-tf

TEENAGE SKIN PROBLEMS solved with Noxzema Ball 1000 Medicated Lotion. Jn16-1t

WILLIS UPRIGHT PIANO. EXcellent condition. Phone 962-2626 or write Box A-58 The Intelligencer. Jn14-3t

2 TIRES, 880 X 14, TWO ½-H.P. electric motors, 1 battery charger. Hammer lock, set used tools, also dieting machine. 962-7008.

STANDARD SIZE STEEL OFFICE desk, with file drawer, wood top, $15. Phone 962-6718. Jn13-3t

REFRIGERATOR, 560. EXCELlent condition. 962-6718. Jn13-3t

CHILD'S CAMP COT, SLEEPING bag, 2 sink bowls, miscellaneous items. 962-6718. Jn13-3t

PIANOS FOR SALE — WE SELL and buy new and used pianos and organs. Also rentals. Tytus Armenat. Call McAvoy's 338-2115, Marysville. Fl13-tf

TRAILERS FOR SA

MOBILE HOME 41 X 8, INSULated for summer cottage, fully furnished. Reasonable. Trenton 392-6923 evenings. Jn14-4t

QUICK SALE ON NEW AND used trailers. Book now for spring delivery. Will buy and sell your trailer. Make monthly payments as low as $10. Trailers on No. 2 Highway, 1 mile east of Belleville.

TRAVEL TRAILERS
See the New Alcan Aluminum CAR-A-TRAILERS
No Canvas. Put up and down in minutes — Will sleep 6
Table, Seats and Chesterfield
Standard Equipment
Now On Display At
THOMPSON
TRAILER SALES
McLELLAN STREET, TYN
478-2725

Jn16-17-18-ev-w-tf

SILVER LINE
CAMPING TRAILERS
Sales and Rentals
Bookings Now
155 N. Front and College
962-5265

My27-30tf

COTTAGES FOR SALE

LAKE ONTARIO WATERFRONT, $1,000.00. Tel. 962-2126 after 5 p.m.

Jn16-2t

WANT ADS SELL EVERYTHING FROM CAMERAS TO WATER SKIS. TRY ONE NOW

BOATS AND MOTORS

1956 16 H.P. EVINRUDE MOTOR for sale. Used in good condition $160. 962-0370. 24-tf

15-FT. CABIN CRUISER, 1965 50 H.P. motor for sale or trade for camper. Phone Brighton 392-2226. 24-tf-23-tf-C-tf

1965 HYDRO 50/55 H.P. HYDRO $150. 392-2226 Racing Hydro. 962-2226. 24-tf

ROLLIE'S MARINE, BRIGHTON, where you can buy, sell, rent, trade, Sea Ray, Scarab, Fairliner, Thompson and Glastron boats. Factory authorized sales and service for Evinrude motors. Phone 392-5176. 24-tf

14½ H.P. 1957 JOHNSON MOTOR for sale. 24-tf

14-FT. PLYWOOD PACKARD with 35 H.P. Scott motor. 962-5832. 24-tf-36

FOURDRINY'S, PETERBOROUGH'S cedar strip runabout with trailer, 1965 model, excellent condition. 1973. 24-tf-42

35' POWER CRUISER, sleeps 6, hull, Hooker design, twin Chrysler, electric toilet, shower, has 50 Cubage Street, Marmora 613-472-3222. 24-tf-C-tf

16-FT. PETERBOROUGH BOAT, 35 H.P. motor, convertible control. Two tops, in excellent condition. Reasonably priced. Phone Ivan Ross, 392-5832 or apply Owner Alberta. 24-tf-12tf

BOATS FOR SALE

HOUSE-BOAT AND MOTOR, 30' 962-9634 between 6-8 p.m. 24-tf-36

16-FT. MOULDED PLYWOOD BOAT

Complete with windshield, running lights and electric, 15 h.p. Viking motor and trailer $350. 962-2226. 24-tf-23-tf

BOAT, 18-FOOT CEDAR STRIP, power hull professionally fiberglassed, Chrysler 75 h.p. motor, Mercury, Tee-Dee trailer, boat cover, $525. 962-2226. 24-tf-23-tf

SIXTEEN FOOT BOAT AND trailer. 962-2226. 24-tf-23-tf

Apply 29 Chatham St.

PETS FOR SALE

REGISTERED FOX TERRIERS smooth haired, 3 months old, 11 months old. 968-9468 after 3. 24-tf-C-tf

BLACK LABRADOR PUPS $ $ $ 962-9167. 24-tf-42

REGISTERED COLLIE PUPPIES 477-3826. 24-tf-41

REGISTERED LABRADOR RETRIEVER pups. Two field stock. Metro Road 968-2581. 24-tf-C-tf

SCHARANNE PUPS. Phone 475-1196 Brighton. 24-tf-C-tf

LAKESHORE LOTS

LAKE FRONT LOT, 9 MILES from Belleville, MOSH'S LAKE 968-2581, Brighton 962-2864. Jul3-tf

AUTO

USED CAR

CENTRE

1960 CHEVROLET 2-DOOR

LIC. NO. 894561

Finished in Copper Glaze. Big Block V-8 engine, Powerglide, chrome with contrasting bronze accents, bucket seats, console, economy big six motor matching bronze finish. Here's a beautiful car that makes the smaller cost car look like a real bargain. Priced at only $797.00 or assume low monthly payments of $17.00 per month and no payments due until August.

SEE OR SPEAK TO

Contact The Manager

968-9000 — 968-9300

646 DUNDAS EAST

(Opposite Union Carbide)

Open 9 A.M. 'til 10 P.M.

1960 OLDS
2-Door Hard Top
Power Steering, Power Brakes
Lic. 23706
$7.50 WEEKLY
NO MONEY DOWN
No Payments Till August 1966
GENE CANNON MOTORS
368 Pinnacle St. — 962-2231
(Opposite A & P)

PURCHASE FARNSWORTH, 2-door hard top, 6 cylinder, economical, low mileage, 302 cu. in. perfect condition. 962-5454. 24-tf-C-tf

BERT WINBLAD'S
BODY SHOP

146 Hazelwood Drive
(Just Crossing Tate St.)

Open Daily 8:30 — 6

Bus. 962-5945

Res. 962-3764

Jul4-ev-to-tfn-42

1961 THUNDERBIRD, PERFECT condition. Call after 1. 962-2832. 24-tf-21

FOR GO
WITHOUT WOE

Before that Holiday Trip Have Your Car Checked Over, and Tuned by Our Modern Equipment —

PERSONAL SERVICES GUARANTEED

THE PLACE

DELL'S AUTO
SERVICE

Highway 14, N. 401
For Appointment Call 968-6227
Day or Night
Jul8-3t

'67 PLYMOUTH V-8 4-DOOR sedan. Excellent tires and paint, extra parts, needs some repairs. Reasonably conservably. $150 ready for delivery. 24-tf-C-tf

'66 M.G.A. A-1 CONDITION 5000. Take trade. 962-9534. 24-tf-C-tf

AUTO

WELLS FORD
SALES LTD.

THE GOOD GUYS ARE
YOUR FORD TRADERS
IN STIRLING

1966 MUSTANG Hard Top $2395. 289 V-8 engine, c/t automatic floor shift, 12 Tires to Choose. Low miles. Lic. 25677.

1965 FORD 500 ..... $2695. Galaxie 500 hard top, 325 V-8 engine, automatic floor shift, power steering and brakes, bucket seats, walnut trim, wheel covers, 15 H.P. front wheels. In Wimbledon White. Lic. 17703.

1965 FORD Custom ..... $2195. 2-door sedan, 6 cyl., standard. Newly refinished in Wimbledon White. Lic. 25716.

1965 FORD Custom ..... $2195. 2-door sedan, V-8, automatic. Newly refinished in Wimbledon White. Lic. 25716A.

1964 FORD Country Sedan $2395. Station Wagon, V-8 engine with automatic drive, radio, power steering and brakes, Tilt-O-Matic wheel in Sahara Beige. Lic. 25705.

1963 FAIRLANE ..... $1495. 4-door sedan, 6 cylinder, standard. Newly refinished in Aqua with matching interior. Lic. 23866.

1962 PONTIAC ..... $1795. Convertible, V-8 engine with automatic drive, power steering and brakes, power hood, tonneau cover and hood bra. Refinished in Sorrento Yellow. Lic. 23865.

1962 FORD Fairlane ..... $1295. 3-door V-8 engine with automatic drive, radio, power steering, in Raven Black with red interior. Lic. 23862.

1961 FORD Fairlane ..... $1295. Galaxie Hard Top, V-8 engine with automatic drive and power steering, Extras. Finished in Raven Black with red interior. Lic. 897585.

1961 CHEV. 6-door sedan $1195. V-8 engine with automatic drive, power steering and brakes. Lic. 897 Xtras. Lic. 898035.

1960 VAUXHALL, LIC. NO. 20633 ..... $695. 4-door sedan, 6 cyl., standard. Lic. no. 324JH (1961 Vauxhall wagon, lic. no. 24GG4, $100. No reasonable offer refused. Phone 962-2226 after 5 p.m. or Sunday. Ask for Terry.

1960 FORD STATION WAGON, standard shift. Many extras. Unwanted trade. Will sell for $695. 24-tf-C-tf

'60 CHEV. IMPALA, MECHANically sound. Will sell for $50 or best offer. Apply 394 Victoria Ave. 24-tf-C-tf

'54 BUICK SPECIAL, 2-DOOR hard top, 968-9000. 24-tf-C-tf

'61 VAUXHALL VICTOR, RECENTly overhauled. Reasonable $700 or best offer, 962-6542 after 6 p.m. 24-tf-C-tf

'62 AUSTIN 850, ENGINE AND wiring faulty. $300. 968-7708. Jul3-4t

'57 CHEV. 210 2-DR. GOOD RUNning car. 968-2601 after 5 Jul3-3t

1965 FORD CONVERTIBLE, 390 V-8 engine, automatic transmission, AM-FM radio, power steering with white top. Asking $2,100. 962-2226. 24-tf-23-tf

1964 VALIANT FOUR-DOOR sedan, 19,000 miles. Call 477-7309. Jul1-4t

AUTO

USED CARS

VADER'S

North Front at College St.

- OLDER MODELS

1959 BUICK 2-Door, 8 automatic, lovely condition. Lic. No. 382715 ..... $595.

1959 FORD 4-Door, 6 cylinder with standard shift, radio, Lic. No. 348170 ..... $295.

1959 CHEVROLET 4-door, 8 cylinder, standard shift, no plates ..... $195.

CALL THE MANAGER

962-1449

Jul4-tf

1958 PONTIAC
In Good Condition
Lic. J75958
NO MONEY DOWN
No Payments Till August, 1966
GENE CANNON MOTORS
(Opposite A & P)
368 Pinnacle St. — 962-2231

NOTICE TO CREDITORS

IN THE MATTER OF THE ESTATE OF ELIZABETH DOUGLAS DALLEBERG, late of Ameliasburgh, in the County of Hastings, Cat Saleswoman, DECEASED. PERSONS having claims against the Estate of the said Donald Dallaberg, who died on or about the 9th day of April, 1966, are hereby notified to deliver to the undersigned Solicitors for the Executors on or before the 30th day of June, 1966, full particulars of their claims, and after that date the assets will be distributed among the parties entitled thereto having regard only to the claims of which the Executrices, the said Solicitors have notice.

Helen Lavarne Deline, Trenton, Ont.,
Joan K. Dunham,
R. R. 4 Campbellford, Ont.
by their Solicitor,
J. F. B. Douglas, Q.C.,
Barrister and Solicitor,
Campbellford, Ontario.

Jul6-2t-23-28

RENTALS

GETTING MARRIED?
RENT YOUR
GOWN.
968-7133 .
Mr31-ev-th-tf

BUSINESS AND SERVICE DIRECTORY

USED DAILY BY SHOPPERS AND BUSINESSMEN

Consult the advertisers in this Directory for the work you want done.

ACCOUNTANTS

PAUL KEVIN FLEMING
Chartered Accountant
113 FRONT ST. EAST
Belleville, Ontario
962-2241
Jy11-tf

JOHN D. LEWARS
Chartered Accountants
117 Pinnacle Street
Belleville, Ontario
962-2241
Jy13-tf

GEO. A. WELCH AND COMPANY
Chartered Accountants
112 Church Street — Belleville
R. IRVINE, C.A.
M. J. FITZGERALD, C.A.
Ontario Government Forms
Agencies
Jy11-tf

KENNETH J. SOCEN
Public Accountant
Auditor
213 CAMPBELL ST.
Belleville, Ontario
962-2241
S7-tf

T. A. MACHOLD
Public Accountant
Auditor
112 Bridge Street
Belleville, Ontario
962-2241
S1-tf

ADJUSTERS

BRENNAN & McBRIDE
INSURANCE ADJUSTERS LTD.
168 PRINCE STREET
P.O. Box 302
Kingston, Ont.
Phone 542-4611
Adjusters Of All Classes Of
Insurance
Ja26-tf

APPLIANCE and REFRIGERATION SERVICE

Authorized Factory
SERVICE AGENCY for NORTH DRYOP
For General Electric, Beatty, Thor
Moffat Products. Also Authorized
REPAIRS FOR Gibson
REPAIRS FOR Frigidaire, Kelvinator, Westinghouse, Inglis, Admiral, Deep Freezers, Ranges and Dishwashers
FAST SERVICE
Trenton and Belleville Area
CARLING APPLIANCE
SERVICE
Fe24-tf

AIR CONDITIONING

Stores, Offices, Restaurants, Homes
— Air Conditioners
— Air Circulators
— Water Coolers
Complete Installations
Wholesale - Retail
Efficient Service
Factory Trained
Call
JOHN LEWIS CO.
363 Front St.
Bel. 1949
Ap 14-3m

ARCHITECTS

WATSON and WIRELAND
Architects
218 FRONT STREET
Belleville Ont.
Mr16-tf

ALTERATIONS

MINOR ALTERATIONS
AND REPAIRS
On All Makes Of
SEWING MACHINES
For Further Information Kindly
Call — Belleville
Day or Evening
Ap3-3m

BOAT SALES and SERVICE

QUINTE MARINE
Johnson Outboard Motors
BOATS
All Types, Including Aluminum.
Sales and Service
MARINE SALES AND SERVICE
1 mile west of Trenton
on Hwy. 3
From Belleville 962-3339
(no charge)
Other Calls 611-366-3239
Mr21-tf

CHETSLEIN OUTBOARD
Sales and Service
Aluminum, Wood and Fiberglas
Boats
SALES AND SERVICE
Mercury Outboards
Mercruiser
Big Island, Demorestville
Phone Demorestville 969-2
Turn Off Hwy. 14 Just Beyond
Mountain View Airport
F22-tf

BUSES

BUS SERVICE TORONTON AND AIR STATION
Leaves Belleville
Daily Exc. Sunday and Holidays
7.30 a.m.
1.00 p.m.
5.00 p.m. Sat. Only
Leaves Toronto
4.15 p.m.
6.30 p.m.
11.30 p.m. Friday & Saturday only
8.45 a.m. Friday & Saturday only
Connections at Malton International
Airport
DUNDAS ST. E. — 962-3136
Belleville
RATHBUN BUS SERVICE LTD.
Trenton, Ont. — Phone 392-2431
My24-tf

CARPENTRY

— Floor and Ceiling Tile
— Arborite Counter Tops
— Formica Counter Tops
— Carpentry Repairs Inside and Out
— Concrete Work
— Small Jobs
J. S. PATTERSON
962-2811
My9-tf

CONSTRUCTION

EDGAR R. HALL CONSTRUCTION
Custom Residential
and Commercial
Custom Homes — Renovations
Cabinet Work — Panelling
Light Grading — Garages
Sand Blast Floors
Shop Work
Phone 962-2776
Residence
962-6170
962-3142

McINROY — MAINES
CONSTRUCTION LTD.
Asphalt Driveways — Concrete Work
Excavating — Grading
Gravel
FREE ESTIMATES
962-4131

PITSGROBON
CONSTRUCTION LTD.
Residential and Commercial
Block, Brick, Concrete Work, Gravel
and Excavating
FREE ESTIMATES
962-3522

JOHN HILL and SONS CONST.
CUSTOM CABINET MAKING
FINE CARPENTRY
R.R. No. 7 BELLEVILLE
PHONE 962-4713
AFTER 5 p.m.

CHIROPRACTOR

ROGERS REMEL, D.C.
315 CAMPBELL ST.
962-3276
Fe25-tf

CEILINGS

ACOUSTIC TILE CEILINGS
Specialists in suspended ceilings
make a unique decorative sound
control combination. Ideal for alterations in stores, offices or commercial buildings.
FREE ESTIMATES
PEACOCK PLASTERING
SERVICE LTD.
962-7173
Aug30-tf

CONCRETE

W. DAMFORD & SON
All Types Concrete Work
Residential and Industrial Repairs
and Alterations
Machine Work
Trenching and Rock Filling
Phone 968-3452
D8-tf

DEAD AND DISABLED FARM STOCK WANTED

HIGHEST PRICES PAID
For Dead or Disabled Farm Stock
Small animals removed free
Guaranteed Prompt Service
Phone Collect
Phone Quinte Tanning
962-2211
BILL ELVOR (Owner)
Res. 962-2211
Higher Prices Paid
Mr17-tf

TURKEY FUR FARMS
$5½ Skin Basis — Allowance for top
skins and clipped tops
stock. Up to $2.00 according to
condition, size and colour
for large crippled bones.
Phone Collect
Phone Quinte Tanning
962-2211
Phone long distance Zenith 6-8530
for cost shipping point
or Belleville (collect) 962-2211
Dept. of Agric. Licence B-C-100
D14-tf

DEAD STOCK SERVICE

WE PAY CASH
For Dead or Disabled Stock
Prompt Service
PHONE COLLECT
Petarborough 742-3827
NICK PROVOV
Ont. Lic. No 302-C-64
O15-tf

DRY CLEANING

DRY CLEANED
DELIVERED
—Shirt Laundering
—Cold Storage
—Dry Cleaning
—Pay Cash and Carry Delivery
—24 Hour Service
All Guaranteed
Ap26-tf

LLOYD'S CLEANERS
SHIRT LAUNDERERS
Belleville
NO SCUFFING
CLEANERS ON CONVEYOR BELT
962-4332
F11-tf

FLOOR FINISHING

MAUND'S SERVICE
360 Pinnacle Street — 962-6479
Floor Sanding and Refinishing
Carpet cleaning — Upholstery cleaning and wall washing —
Window cleaning — Janitorial supplies — scrubbing and polishing
machines
Complete Janitorial Service
Mopping Equipment
Au30-3m

EARL DARAGH
Dial 962-6618 — 36 Bridge St. East
Sanding Machines and Floor
Polishing Machines
Expert Installation on Mastic
Rubber and Asphalt Floor Tiles
— Free Estimates —
Ap30-tf

HEATING

NO DOWN PAYMENT
TAKE 10 YEARS TO PAY
Only $11.45 Per Month
Will Install Complete
New Furnace charged with
Burner $1 21 Per Week
When it comes to heating you can
expect more quality —
Not Less
THE JOHN LEWIS CO.
363 Front St.
962-1949
Bel. 1949
Ap 14-3m

LANDSCAPING

BODDING, CONTRACT PRICE
or, Obliging
DO - IT - YOURSELF
Land Clearing Cut Out
Crushed Gravel
Fill Sand Loam
Pit Run Gravel
Sand Fill
Quarried Rock
Phone IVAN MAY
Stirling 395-3241
Jy2-3m

DURHAM FARM SERVICE
for any type of sod
delivered or picked up
in the field
196-3m
Newtonville,
Ontario
My25-tf

LUMBER

ROLLINS LUMBER
LIMITED
427 Dundas Street West
Phone 962-2241
OPEN SATURDAYS
8 A.M. to 1 P.M.
N18-tf

LOANS

CASH IMMEDIATELY
AVAILABLE
LOWEST RATES
First and Second Mortgages
Agreement of Sale
Will Buy Your Mortgage
Consolidate Your Debts
In Your Home or Our Office
CANADA WIDE TRUSTS
REALTY LTD.
962-3252
Jul1-tf

MIMEOGRAPHING RUBBER STAMPS

THE JAMES TEKTS LIMITED
Belleville, Ontario
PHONE 962-6771
Fast, efficient work covering all needs. Business Cards, Letterheads, Statements, Club Lodges, Churches, Office Forms, Rubber Stamps, Dating and Rubber Stamps Numbering Machines and Supplies.

MUSIC SCHOOLS

KAMMERER SCHOOL OF MUSIC
Private Instructions for Guitar, Uke, Banjo, Mandolin, Trumpet, Trombone, Clarinet, Sax, Accordion, Drums
Rental Instruments
HARLIE KAMMERER MUSIC
184 Front St. — Belleville
PHONE 962-4078
My12-tf

PIANOS

F. M. BARRETT CO.
Authorized Dealer
For Heintzman & Co., Pianos,
Heintzman Grand Pianos
Gerrard Heintzman
Spinet Pianos
F. M. BARRETT CO.
191 Canniffon Road
962-3321
Ap13-3m

PUMPS

NOTICE TO ALL PUMP OWNERS!
—We carry new Sta-Rite, Beatty, and Goulds pumps
—Good selection of used pumps.
—Repairs to all makes and models
—Insert pump repairs
—Specializing in repairs to all
Canadian 30" water heater impellers
—Complete stock pipe and fittings
—Drilling repairs.
—Wire Lines — Rope Lines
—Pump Jacks
—Submersible ALL Deep Pump Needs are Here
—Pumps Sold, Serviced
Pump Sales and Service
R.R. 2, Frankford — Belleville
Call any time — Phone 968-3153
Ap28-3m

PLUMBING

REPAIRS & INSTALLATIONS
24-Hour Service
Septic Tanks — Tile Beds
Pumps — Softeners — Heaters
Bathroom Accessories
Complete Stock
TOM GARDINER CO.
The
JOHN LEWIS CO.
363 Front St.
Bel. 1949
Ap14-3m

PLUMBING & HEATING

SEPTIC TANKS
OIL OR GAS
FURNACE INSTALLATIONS
and
Sewer Installations
962-8344
Mr28-3m

RECONDITIONED TV'S

BRAND NAME
Reconditioned, Guaranteed.
Sold on
Complete TV Rentals
Sales and Service
CANADIAN APPLIANCE
360 COLBORNE STREET
962-2241
Ap26-tf

RENTALS

NOW RENTING
Rose Tillem — Lawn Mowers
Wall Paper Steamers
Wheelbarrows and Spreaders
QUINTE RENT-ALL
We Rent Anything
113 FRONT STREET
962-3591
My30-3m

RUBBER STAMPS

All Kinds of Rubber Stamps
Made
"The Way YOU Want It"
24-Hour Service Available at
O'NEIL RUBBER LIMITED
Belleville
PHONE 962-2225 TEKTS LIMITED
Belleville, Ontario
PHONE 962-6771
Ext 226 Front Street
962-6193
Belleville, Ont.
Mr28-tf

ROOFING and EAVESTROUGHING

RAYMOND'S ROOFING
GEORGE BAILEY
Belleville
Specializing in roofing per foot
and up — Reasonable rates —
Workmanship guaranteed — Roofing gutters
knitted up to 20 years.
962-6182
My7tf

ROOFING

SEELEY METAL
BUILT-UP ROOFING SPECIALIST
962-2241
RAYMOUTH INSTALLED
962-2241
ALL WORK GUARANTEED
Residential and Industrial
962-2241
ROBERT SEELEY & SON

SEPTIC TANK PUMPING

SEPTIC TANK PUMPING
Phone
396-2319
Trenton
Tile Installations
962-2241
My24-3m

SERVICE STATIONS

JIM IRMSCHER'S
TEXACO SERVICE STATION
663 West Dundas Street
962-9541
Open Every Night & Every Sunday
Mufflers and Tires Sold and
Mufflers Installed
Minor Repairs
Lubrication Service
Guaranteed Workmanship
Ja26-tf

SEWING MACHINE REPAIRS

SEWING MACHINE
Sales and Service
Authorized Distributor
YOUR SEWINGA DEALER
PAUL'S SEWING CENTRE
Belleville — 962-5660
Ap6-3m

SMALL APPLIANCE REPAIRS

BELLEVILLE SERVICE CENTRE
Complete Appliance
Repair Service
All Work Guaranteed
Factory Authorized Depot for
Hoover, Eureka and Electrolux
Parts and Service
Phone 962-2241
Ap27-3m

SERVICES

MALCOLM REID,
FLOOR AND WINDOW SERVICE
Floor Sanding and Refinishing
962-5286 or 962-2272
Ja25-1y

TENTS — TRAILERS

TENTS
New and Used
Day, Week or Month
New Semi-Trailer Summer
Models
$6.00 Per Day Unit Mild
962-3196
THE BELLEVILLE RENTALS
St. Patrick St.
Belleville — 962-9000
Ap7-3m

TV SERVICE

PAST SERVICE ANYWHERE
Phone 962-2241
Repairs To All Makes
HOPKIN'S RADIO and
TELEVISION SERVICE
187 Station Street
962-2241
Ap26-tf

TILES

We Supply and Install
CERAMIC TILE, VINYLS and
All Types of FLOORING and
WALL TILES
Phone For Free Estimates
ROBERT HOPKINS TILING &
BUILDING SUPPLIES
646 Dundas Street East
962-2241
Mr15-tf

TREE SERVICE

OTHEN'S TREE SERVICE,
Limited
Tree Experts
Pruning — Spraying — Feeding
Trimming — Cabling —
Bracing — Tree and Stump
Removal
Free Estimates — Fully Insured
PHONE 962-6538
Ap18-3m

TYPEWRITER

TYPEWRITER SALES LIMITED
Prompt and Efficient Repairs on
all Makes of Typewriters
Typewriters and Adding Machines
for Sale
102-128 Front St. — Ph. 962-4222
Au5-tf-C-tf

TREE SURGEONS

CHARBONEAU TREE SURGEONS
Tree Removal
Pruning Shade Trees
Fully Insured — Reasonable Rates
Satisfaction Guaranteed
PHONE 962-8600
For Free Estimate

UPHOLSTERING

UPHOLSTERING
OLD AND MODERN FURNITURE
AND
CHROME CHAIRS
We Supply Rubber Quality
Foam Cushions
Very Reasonable — Call Anytime
962-4731
Ap7-tf

WELDING EQUIPMENT and SUPPLIES

WELDING EQUIPMENT AND
MACHINE CO. LTD.
WELDING EQUIPMENT AND SUPPLIES
Oxygen — Acetylene
Welding Rods — Gases — AC & DC
Welding Machines — Cutting
Accessories — Oxygen —
Acetylene Installations
Medical Gases — Safety Equipment — Welding Supplies
Distributors
Wallbridge Ct. — 962-2241
F7-tf

VACUUM CLEANER SERVICE

Let Us Install A NEW
VACUUM CLEANER SHOP
On Your OLD IRON
FLEA MARKET RATES
Belleville — 962-9000
Ap23-3m

FILTER QUEEN
Sales and Service
SALES AND SERVICE
All Work Guaranteed
Phone
J. CUNNINGHAM
962-3703
M13-tf

VACUUM CLEANER REPAIRS
HOOVERS a Specialty
Authorized Sales and Service
for Eureka Cleaners
K. CAMPBELL
North Bay — 962-4944
Free Pick-up in Delivery
Ap16-tf

WATCH REPAIRS

EXPERT WATCH and
JEWELLERY REPAIRS
By Experienced Watch Makers
Prompt Courteous Service
Association
Satisfaction Guaranteed
R. A. BOYD
272 Front Street
Over Long Song Store
962-0762
Mr1-tf

WELL DRILLING

GEORGE H. CHALK
Water Well Contractor
Prospecting for Water
Phone 962-2241
Belleville
Ja7-tf

YACHT BROKERS

SAILING CRAFT
and CRUISERS
Sailing and Motor Cruising
QUINTE MARINE
1 Mile West of Trenton on
Hwy. 3
From Belleville 962-3339
(no charge)
Other Calls Dial 392-3239
C29-tf

REAL ESTATE FOR SALE

GORDON
WOODS
Real Estate Broker

189 FRONT STREET
Member of the
Belleville Real Estate Board

SPACE

for the farm family to live and
entertain. 4 bedrooms, 1½ baths
— 1½ baths — full separate dining room — kitchen with eating area. Close-in and side location. Let us show you this fine home.

EAST SIDE

in the choicest location possible. Attractive 3 bedroom bungalow with large recreation room, 1½ baths, fireplace, garage with workshop and many extras. Priced to sell at only $21,500.00.

DONALD STREET
NEW LISTING !

Very close to schools, this immaculate 3 bedroom bungalow has a nice sized living room, kitchen with bath and hot water heat, and forced air oil heating. Carpeting is to go in the living room and hall. Priced to sell at only $17,900.00.

GERALD
JOYCE
REALTY LIMITED
374 FRONT ST.
962-2236
OPEN EVENINGS TILL 9.30

Fox and Fox

REAL ESTATE BROKERS

$2,000.00 — 2 bedroom home with barn on about 1½ acres.

$3,800.00 — Vacant land on Carrington Road. About 90 x 130. Cleared.

Commercial — light industrial lot near railroad, $4,000.00.

$8,900.00 — 2 bedroom brick with new kitchen and living room. Good terms.

$13,500.00 — 4 bedroom brick, 2 storey on large lot.

$18,500.00, 4 bedroom home with dining room.

FARM — near city, 100 acres good loam, barn and water supply. Could be purchased with furniture. Priced low.

187 NORTH FRONT STREET
962-8744 — 962-5803

SUMMER
PROPERTIES

Attractive 2 bedroom bungalow on the Trent River near Trenton. Conveniently modern and beautifully furnished. Has all for only $12,500 less than $100.00

Building lot on Wellington on Lake Ontario, 80.00.

Building lot on the Nedercorn Road, 121' frontage on the Bay of Quinte.

Summer Cottages and boat house on Stoney Lake. Will rent or sell. Ideal vacation location for permanent home.

Brand new 2 storey brick home with 3 bedrooms and bathroom, well finished and ready for immediate occupancy.

50 acres hunting camp south east of Quinte, surrounded by Crown Land. Ideal for weekend hunting. Has through property. Camp fully furnished. This is reasonably priced.

FRANK S.
BROWN
REALTOR
400 Front Street
Phone 968-6795
Evenings Call
W. Oliver 962-5286
J. J. Hibbard 968-7212
K. D. Sharpe 478-8813

Call For Your Home
List With
D. J.
WHALEN
Real Estate Limited

Fabulous View on the Bay of Quinte this year round residence. 4 bedrooms, 2 baths, 2 fireplaces, garage.

LOCATE — 107 x 300. Rednersville Road, bay side. $6,000. each. Low down payment.

OFFICE: 962-4538
IF NO ANSWER CALL
HARRY MACFARLANE
968-3234
OPEN EVENINGS TILL 9 P.M.

Best Income Property
PRESTIGE APARTMENT
FOR OWNER

Central East End
Solid Brick
Full Basement
Hot Water Heating With Oil
3 Floors, 21 Rooms
Double Garage and Driveway
Small Down Payment
Terms To Suit
962-3252
Mr26-tf

FOR SALE OR RENT, 3 BEDroom brown, cottage, Consecon Lake, in Consecon. Phone 392-5832. 24-tf-C-tf

24-FOOT TRAVEL CRUISER, 1965 shape. Phone 962-3242 Trenton. 24-tf-C-tf

MORE CLASSIFIED
ON FOLLOWING PAGE

REAL ESTATE FOR SALE

C. D.
CROSBY

INSURANCE & REAL ESTATE LIMITED
62 BRIDGE ST. EAST
DIAL 962-6411
Belleville, Ontario

$9900.00 — Three bedroom home on East College St.

$8,900.00 — Double house on Chatham St.

$16,900.00 — Three bedroom bungalow in a lovely location. Immaculate throughout.

$18,500.00 — Four bedroom home close to schools and shopping.

$18,500.00 — Two storey home in a central location, three bedrooms and a family room.

$24,000.00 — A large bungalow in a central location. Three bedrooms and finished basement.

— Evenings Call —
LYLE STORTTS 962-3060
TED SAUNDERS 962-1136
LES LENNOX 962-1840
Je14-3t

NEVER BEFORE

Did we have an owner of a beautiful split level home tell us to forget about the price — "just bring me an offer". This should be sufficient warning for you that a bargain may pass you right by unless— well "It's your move" Call now for your appointment It was listed at $19,800. but forget that — Make an offer. It has everything — dining room, panelled den, two baths, 3 bedrooms garage, beautiful grounds, choicest location on east side, close to Plaza, schools, etc. The down payment? We don't think the owner cares —

HAVE YOU
$1,500.

You will find us right beside your phone — 962-4528.

D. J.
WHALEN
Real Estate Limited
962-4528
Je14-16

$9,900.00

WEST HILL, GOOD RESIDENTIAL AREA. Double living room with fireplace, dining room, kitchen and utility room, 3 bedrooms and garage. Partial basement and oil furnace. $2,000.00 DOWN WILL DO.

IT'S A BEAUTY

Spotless 3 bedroom brick bungalow including fireplace in living room, finished rooms in basement, paved drive, large garage. Well cared for fenced lot. Asking price $15,700.00.

OWNER CARRY MORTGAGE

4 bedroom brick home featuring 2 living rooms, dining room and kitchen on main floor, full basement with walk-out to garden. 90 x 165 lot. Reasonable down payment — one mortgage for the balance. Asking Price $12,900.00.

W. J.
McCormick
Realty Ltd.
89 Station Street
PHONE 962-5397
OPEN EVENINGS 'TIL 9 p.m.

$91. PER MONTH

Principal, interest and taxes for this bungalow on the West Hill. This is a three bedroom home in immaculate condition, large kitchen, full basement and fully landscaped.

MORIA RIVER

Is the setting for this three bedroom bungalow with attached garage, just North of the City. This home is vacant, we have the key so inspect today and make us an offer. Call
968-5757

J. E.
McKinney
Realtor

FULL PRICE $13,900.
LIKE NEW BUNGALOW FOR SALE OR RENT

GRADUATION PARTY could be held in the large panelled recreation room in this immaculate bungalow. Nice living room, kitchen with dining area. Three bedrooms, gleaming oak floors throughout, 4-piece tiled bath. Excellent terms. Rent $125.00. Vacant.

J. A. FAIR
Real Estate Broker
962-0985
TRY A FAIR DEAL AT FAIR'S

SPACE STARVED

Then this is the home for you and your family. A larger than average, brick bungalow on a "3" acre lot. Wide entry hall, to an extra large living room with dining area, family size kitchen, three bedrooms, 4-piece bath. Full basement.

— No High City Taxes
— Opposite School
— Five Minutes Drive to Downtown

For an appointment please call.

TOM
DUTTON
REAL ESTATE
962-9279

REAL ESTATE FOR SALE

H.
KEITH
REALTOR
LIMITED

$11,000. — BRICK APARTMENT BUILDING

Price reduced, 4 self-contained apartments in Brighton. Good money-making property. Close to shopping, schools, churches. Has town water. Sewers available. A real buy.

IDEAL SPOT FOR MAN

35 acres of hills and trout stocked creek, good duck hunting. About 15 acres workable. Complete privacy. Bargain price $4,000. Contact Gordon Atkins, Brighton 475-2244.

3 OUTSTANDING PERMANENT AND SUMMER HOMES

On the Rednersville Rd., south side of Bay, all on waterfront property. Aprox. 6 miles from Trenton, 11 from Belleville:
—3 B.R., large L.R. and dining area, kitchen, bath. Boathouse for cruiser, garage. Lot 115 x 300. Asking $19,500.
—3 B.R., large L.R. and dining area. Kitchen, bath, garage, sheltered harbor. Lot 142 x 300. Asking $22,000.
—3 B.R., L.R. and dining area, kitchen, bathroom and vanity. Sun porch, boathouse, double garage. Lot 114 x 350. Asking $21,000.

PRESQU'ILE BAY

Winterized 2 B.R. cottage, all furnished including boat. Sand beach, young trees. $6,700. Contact Edward Barrick, Carrying Place, 392-7113.

BELLEVILLE AREA FARMS

—100 acres north of Belleville, off Hwy. 14. Country home, 3 bedrooms, good water supply. Large barn in good condition, implement shed. Good workable land, 65 acres, remainder bush and pasture. Priced at only $11,000 with terms.

—150 acres, 90 workable, large sap bush. Borders on the Salmon River, 6 room brick home, modernized, 4-piece bath, furnace. Barns in good repair, double steel garage, $15,000.

30 ACRES — 10 ROOM HOME

Barn, silo, implement shed, good well. Open road, school bus route. Asking $7,000 with terms. Contact Wm. and Mary Bell, Marysville 396-3748.

DAIRY OR BEEF FARM

130 acres, 125 acres ideal for corn. Farm able to feed lots of cattle. Good home and barn. Lots of water. Asking price $20,000 with half down and mortgage arranged.

300 ACRE FARM

With good river and near lake. Buildings in good condition. Price $17,000. Contact Omar Chisholm, Belleville, 962-7686.

2 STOREY BRICK COUNTRY STORE

2 storey attached dwelling, storeroom at rear. Building in good condition, nice lot. Suitable for any business. Strategically located in fast developing area. All for $11,300.

5 FARMS

—240 acres, 140 cultivated, 100 timber, large barn, outbuildings, 2 family home.
—190 acres, 150 cultivated, barn, 2 family home.
—125 acres, 100 cultivated, long waterfront on Bay of Quinte.
—93 acres, beef, hog or crop farm. Good barns, 2 storey brick house.
—37 acres, very fertile on Huff's Island, big barn, lovely large home Contact Dan S. Cope, R. R. 1, Carrying Place 392-7350.

COTTAGE RESORT

Near famous Sandbanks, 5 fully equipped cottages and insulated, year-round home for owner. Propane built-in stoves and heaters, electric fridges, flush toilets and steel boats. Sand beach, dock and large play area. Roadside building could be used for Souvenir or bait shop. $38,000.

BUILDING LOTS

Suitable for retirement homes or summer cottages in small friendly community. Close to water. Seasonal work available. Priced from $500. to $3,000. Contact Eileen Hudson, Picton 476-5076.

ISLAND — SPRING LAKE

2 acre island, well wooded, 2 B.R. frame cottage, Spring Lake, speckled trout, good hunting and fishing area. $6,000. Contact Fleming MacKillican, Ormsby 474-5735.

LISTINGS WANTED

We have through our Toronto office and U.S. contacts an ever increasing demand for properties of all kinds — If you are contemplating selling either now or in the future please contact our local representatives:

WM. and MARY BELL
Marysville 396-3748
EDWARD BARRICK
Carrying Place 392-7113
GORDON ATKINS
Brighton 475-2244
EILEEN HUDSON
Picton 476-5076
DAN S. COPE
Carrying Place 392-7350
JOHN SCHILTMAN
Port Hope 885-4657
OMAR CHISHOLM
Belleville — 962-7686

ADORABLE WEE COTTAGE

SUITABLE FOR LONE OCCUPANT OR COUPLE
APARTMENT

Like living, centred in your own spacious garden with landscaping 26 x 15 living room, fireplace, wall to wall, broadloom, patio doors to garden. Kitchenette, bathroom, bedroom, and garage. Electric heating. Owner would not consider, selling but altered conditions make it desirable.

BOX A-106
THE INTELLIGENCER
Je14-16-18

REAL ESTATE FOR SALE

— PRIVATE SALE —

LARGE RANCH TYPE BUNGALOW CUSTOM BUILT

Clay brick, natural stone. Attached double garage. Electrically heated, air-conditioned. Large open fireplace in living room. Also fireplace in recreation room. Only three years old. Three miles from Trenton, close to 401.

392-7636 AFTER 6 P.M. 392-5657
Je15-3t

FOXBORO — 3 BEDROOM BRICK BUNGALOW

Large living room, dining room, kitchen, 4-piece bath, recreation room, full basement, attached double garage. Situated on ½ acre lot, frontage on Highway 14 and Moira River.

PHONE 968-9458
After 5 P.M.
Je16-3t

AUCTION SALE
of
GOOD FARM MACHINERY
to be held
SATURDAY, JUNE 18
Premises of Harold Rolston
Bloomfield East
Prince Edward County
1 p.m. Sharp

No. 25 Cockshutt combine, 10 ft., self-propelled, all hydraulic equipment, with closed in air conditioned cab; used approx. 300 hours; 1964 No. 47 International baler, new; new bale buncher, Farmhand; Cobey manure spreader, on rubber; 3-section springtooth cultivator; hay elevator on rubber; International 10" hammer mill with bagger; 1 pair 1,000 lb. scales, tested; water bowls; cement forms; cement mixer; cotton bags and jute bags; single double harness; New Holland side delivery rake on rubber (new); 3-drum roller quantity of lumber; new wooden combination door; used tires; table saw; spray pump with hose and nozzle, used very little; rubber belts; berry crates; apple hampers; 12-ft. drag and evener; 3-horsepower garden tractor with plow, cultivator and disc; 1 Coleman floor furnace, new; pitch forks; bean thresher; gas lawn mower; hot water tank; cattle loader; 1¼" boat shaft and bearings; wire cable; chain; 2 twenty-ton jack screws; 1 set of double tackle blocks and 250' of one-inch rope; 27' cattle manager; pressure tank; 2 bushes of red cover seed; 3-ton Mercury truck complete with dump body and pea racks; 1 1 Mercury panel truck; 1952 Chevrolet car; new 3-point hitch scraper; tractor umbrella; corn sheller; two tables; small refrigerator; 2-furrow Ferguson tractor plow with 3-point hitch; 300 gallon steel grain bin with spout; washing machine; non-loading grain box; 1,000 lbs. dry shelled corn; 30 bushels of whole oats; box stove. Other items too numerous to mention.

Terms — Cash.
Owner — H. Rolston.
ELBERNE CARSON
Auctioneer
R. R. 2, Picton, Ontario

MONEY TO LOAN

When "easy" payments become impossible

Go back to one possible payment with an Associates consolidation loan

Too often, those "easy" monthly payments can add up to a staggering figure. That's the time to see the Associates about a debt consolidation loan and go back to one low payment a month. The Associates will lend you money to pay off bills, and then arrange one monthly payment carefully suited to your budget. Ask an Associates manager about a debt consolidation loan, and get a fresh start today.

ASSOCIATES
FINANCE COMPANY LTD.
Belleville: 281 Front Street
Phone 962-2534
Trenton: 30 Front Street
Phone 392-9261
Napanee: 4 Market Square
Phone 354-3318

TENDERS

BELLEVILLE UTILITIES COMMISSION

TENDERS FOR WATERMAINS

Sealed tenders, addressed to the undersigned and endorsed "Tenders for Construction of Cast Iron Watermain— Harder Drive Et Al" will be received by the undersigned at the Commission's Office, 277 Front Street, Belleville, up to 3:00 p.m., D.S.T., on

THURSDAY, JUNE 23, 1966

for the installation of approximately 1,162 feet of six inch watermain 1,012 feet of ten inch watermain and 1,396 feet of twelve inch watermain located on Lattimer and Turnbull Sts., Victoria Avenue, Harder Drive and University Avenue in the City of Belleville.

Plans, specifications, information for bidders, tender forms and all relevant information may be obtained from the undersigned.

The lowest or any tender will not necessarily be accepted.

E. L. Burnham, P. Eng.,
General Manager,
Belleville Utilities Comm.
277 Front Street,
Belleville, Ontario.
Je16-2t

TRAILER PARK

Pleasant Grove Trailer Park
South Shore West Lake, close to famous Sandbanks.
CAMPSITES
Electricity and water, modern plumbing, wood available, fine, safe, sand beach, good fishing — Special rates for long season Free storage for off season
100 Miles from Oshawa
Telephone ...-3263 Code No. 613
M. J. KLEINSTEUBER
R. R. 1, Picton
Je16-17-18-5w

AUCTION SALE

SATURDAY, JUNE 18
At 10 A.M. at
At LaPalm's Storage
West Dundas Street

Refrigerator, electric range; davenport, chesterfield and chairs; chest of drawers; dining chairs; studio couch; beds; rugs; picnic table; roll top desk; cedar chest; washer; bedding box; lawn chairs; silverware; humidifier; dining table; kindergarten set; odd chairs; dishes; cooking utensils, etc.

Terms — Cash.
Auctioneer
CAMERON BURNETT
Phone 962-1901
Je10-16-17

AUCTIONEERS
THOMAS L. McGRATH AND SON
Graduates of Reisch American School Of Auctioneering
Phone Belleville 962-1770
F24-ev-th-tf

AUCTION SALE

The Property of Mrs. Ted Hogle
101 Division St., Trenton Ont.
Consisting Of
HOUSEHOLD FURNITURE AND APPLIANCES

Dining room suite; refrigerator and freezer (comb.); electric range h.d. (like new); auto. washer (like new); beds; tables; chairs; dishes; cooking utensils and many other articles too numerous to mention.

Terms Cash.
Clerk — Harry Bleecker.
Auctioneer
GEORGE MONTGOMERY
Je16-22

NOTICE

FAST
CONVENIENT
ECONOMICAL
TAXI
SERVICE

Give us a ring at any hour of the day or night, Call 968-6464-5-6, for prompt, courteous taxi service anywhere in Ontario.

CHECKER RADIO
TAXI
968-6464
968-6465
968-6466
130 FRONT STREET
Belleville, Ontario
Ja8-tf

TENDERS

HAY

Tenders will be accepted until noon, Friday, June 17th, 1966 for one cutting and removal of hay from approximately 37 acres.

FALL WHEAT

Tenders will be accepted until noon Friday, June 17th, 1966 for cutting and removal of fall wheat suitable for feed or grain harvest from approximately 34 acres.

Separate bids to be made on each of the above.

Property may be seen between 8 a.m. and 4 p.m. by contacting Mr. P. E. Carter.

Highest or any tender not necessarily accepted.

Sealed tenders to be addressed to:

BUSINESS ADMINISTRATOR
ONTARIO SCHOOL FOR THE DEAF
BELLEVILLE, ONTARIO
Je14-3t

TENDERS

TOWN OF DESERONTO

Tenders will be received up until June 24th, 1966 for scarifying, reshaping with limestone screening, watering and rolling, application of a DHO primer coat and finishing off with an emulsion or R. C. asphalt surface treatment, application covered with ⅜" limestone chips for approximately one mile of streets. Tenders to specify quantities of material, machine work, etc.

The lowest or any tender not necessarily accepted.

J. C. Reynolds,
Town Clerk,
Box 310, Deseronto, Ont.
Je15-3t

TENDERS

COUNTY OF HASTINGS

SEALED TENDERS, plainly marked as to contents, will be received by the County for the supply of one ¾-ton pick-up truck, until 12:00 noon on

MONDAY, JULY 4, 1966

The County will be trading in its present 1963 Chevrolet, ¾-ton Pick-up truck.

Bidders must use County Tender forms. These, together with Specifications, are available at the office of the undersigned.

Lowest or any Tender not necessarily accepted.

Court House,
Belleville, Ontario.
P. M. Anderson, P. Eng.,
County Engineer.

BUSINESS OPPORTUNITIES

ESTABLISHED BILLIARD BUSINESS
Good Potential
Illness Reason For Selling
Tables Newly Reconditioned
Six Weeks Ago
Possession Immediately
WRITE BOX A-112
THE INTELLIGENCER
Je15-4t

VERY GOOD
GASOLINE BUSINESS
and CONFECTIONERY
FOR LEASE
968-7471
Je14-3t

AUCTION SALE

AT HAROLD FOWLER'S FARM
4 Miles East of 41 Highway on Croydon Road or
3 Miles West of Enterprise Corners
West Camden East Road
SATURDAY, JUNE 18th, 1966
At 12:30 P.M. D.S.T.
Sales Goes On Regardless of Weather
Cattle — Ford Tractor — Implements — Furniture and Many Antiques
Terms — Cash.
C. J. COURNEYA
Auctioneer
Telephone 478-3112 Tweed
Je16-21

PERSONAL

AMAZINGLY QUICK RELIEF for discomfort of mouth sores, white canker spots, dental plate sores, tender gums, with Fletcher's Sore-Mouth Medicine. $1.00 at all drug stores.

Pearson Talk Called Timely And Brilliant

WASHINGTON (CP)—United States reaction is sparse so far to Prime Minister Pearson's call for American leadership in fashioning Atlantic Alliance reform and fresh unity.

Officially there has been none.

There were brief news reports of the address Saturday at Springfield, Ill., but little or no editorial comment.

Congressman Paul Findley, European - minded Illinois Republican, called the address "timely, significant and brilliant" in putting the entire text in the congressional record.

The address is regarded here as much tougher in tone than is usual—both for the U.S. and by implication Britain, who have been leading the fight to punish France and President de Gaulle for withdrawing from the military side of the alliance.

The text was sent to the state department Saturday before delivery, a normal courtesy.

One American official says it can be assumed that most if not all senior men in the state department—and presumably at the White House, too—have read it.

Inevitably, it recalls the Pearson address in April last year at Philadelphia which nettled President Johnson by urging a pause "at the right time" in bombing North Viet Nam and which also anticipated the president's proposal for a massive aid program in Southeast Asia.

Nothing official was said then but the presidential ire was made known through press leakage.

Now, some Canadian officials here share the view that the latest Pearson speech rates as a calculated risk in the same danger zone.

They point to various views in the speech as emphatic contrasts to U.S. policy and public position on NATO and the alliance.

Pearson said President de Gaulle is only one source of NATO's ailments and that to attack French demands for more equality with Britain or even the U.S. was to display "dangerous misunderstanding" of the real problem.

He said that despite ample signs of trouble ahead, "no government in a position of power was really doing much about it." In short, "crisis—as always—forced our hand."

Leader Seeks Recruits for Party's Caucus

TORONTO (CP)—The Globe and Mail says Liberal Leader Andrew Thompson is conducting a province-wide search for recruits to his party's caucus.

The paper says that at least three present Liberal members are virtually certain not to run again and three more are doubtful candidates in a future provincial election.

Of the remaining 17 Liberal seats, seven were won with small majorities, one is borderline, and the other eight are considered safe on the basis of 1963 returns, the paper says.

The paper names George Gordon (Brantford), Elmer Sopha (Sudbury) and Ross Whicher (Bruce) as the members almost certain to leave Mr. Thompson's caucus.

Farquar Oliver (Grey South), Arthur Reaume (Essex North) and George Ben (Bracondale) are the doubtfuls, the newspaper says.

In St. Catharines Wednesday night, Mr. Thompson said in an interview he had "60 candidates ready to move in the field."

But "chance of the Conservative government going to the people" this year is slim, he said. He predicted that fall of 1967 "may be the most likely time."

In an address to the Lincoln County Liberal Association he criticized the existing "patchwork of labor laws" and recommended a complete overhaul by a legislative committee.

Milk Producers Determined To Beef Up Tractor Parades

CHATSWORTH, Ont. (CP)—Milk producers in Grey and Bruce counties decided Wednesday night to beef up a tractor demonstration by southwestern Ontario dairy farmers protesting low milk prices.

About 30 farmers representing 16 locals of the Ontario Farmers Union met in this community eight miles south of Owen Sound and agreed to send a carload of men to support a protest parade in the St. Marys area.

Additional carloads will be sent later in the week to similar protests in Oxford, Middlesex and Huron counties, the farmers decided.

But the producers delayed a protest in their own areas pending direction from the provincial organization.

Walter Miller, OFU second vice-president, said representatives preferred to wait for a definite protest policy by the union.

A three-man committee was set up at the meeting designed to organize and direct district locals wanting to offer men and equipment to other locals participating in protests.

DECIDE TO WAIT

Earlier Wednesday, the Warwick local of the OFU decided to cancel a proposed tractor demonstration along Highway 22 in Lambton County. Members decided to wait until it was assured there would be enough to participate before going on the road.

Meanwhile, the eye of the protests remained tucked away in the northeast and southwest corners of Middlesex and Perth counties respectively.

More than 65 tractor-driving dairymen continued their demonstration for a firm $4-a-hundredweight milk price and immediate negotiations with the provincial government, which established the price.

The farmers are complaining that the $4 is not an accurate figure. They say it includes a 75-cent government subsidy they have not yet received. In addition, 30 cents is deducted for trucking charges and as much as 10 cents deducted for farmers shipping lower grades of milk.

At a meeting in St. Marys Wednesday night, a seven-man committee met to plan further strategy in the producers' fight.

TURNOUT GOOD

William Langdon, president of Local 341 of the OFU, said the turnout Wednesday was excellent, surpassing the 40 tractors expected for the parade.

Twenty farmers participated Monday, the first day of the protest. They were rained out Tuesday.

"The way things looked today, we're not too worried. We'll be out tomorrow, but where or when we don't know," Mr. Langdon said.

He said some motorists illegally passed the line of tractors, spaced to permit normal movement in and out of the lines.

Two tractors were reported to have been crowded off the road by one car and provincial police stopped the line between Elginfield and St. Marys following complaints that the tractors were impeding normal traffic.

"There were a few traffic tie-ups. A traffic slowdown is natural," Mr. Langdon said. "It demonstrates what can happen when farmers take their tractors on to the road."

Britain's Role Seems That of Dowager Forced To Sell Family Jewels

By HAROLD MORRISON
Canadian Press Staff Writer

At the half-way mark in what Prime Minister Wilson has described as the make-or-break year, Britain seems cast in the image of a dowager forced to sell her family jewels in order to keep up appearances.

While the country pays only lip service to the government's plea for wage and price restraint, the leisure seekers seem more concerned with frustrations in hopping over to the Continent for a holiday.

At the height of the crippling seamen's strike — the cost of which still is to be assessed—a familiar photograph in British newspapers was that of George Woodcock, central trade union leader, basking in the sun in the Mediterranean.

There is little evidence of public anxiety that the country still must look to other countries for support to keep the pound afloat. Nor is there much concern that Britain is quietly liquidating some of her major dollar assets in the United States in order to help give the British currency reserves the appearance of strength.

The trade figures themselves suggest there is little likelihood that Britain can meet the old target of trying to balance the international trade books this year. Instead the government now talks of a balance "in the long run."

DENIES APATHY

James Callaghan, chancellor of the exchequer, denies there is widespread apathy or complacency. He maintains "the foreigner gives us a bad name and then hangs us." Callaghan claims:

"We have got an undeserved reputation, particularly during the last 10 years, that as a nation we are incapable of industrial discipline and that we are irresponsible in our attitudes."

Every example of a strike, every excessive wage settlement, every time exports are delayed—all these are seized on as a sign of British decadence and lack of will, he says.

Yet in almost the same breadth Callaghan states that while the government pleads with the people for wage and price restraint, "it seems that we are talking to those who are deaf."

Jo Grimond, Liberal leader, agrees that the seriousness of the economic situation is not sufficiently reflected in the attitude. The Ascot race meet which attracts royalty and the world's fashions was to him "a deliberate display of luxury and idleness."

What then is the solution for Britain? In accepting international help to underpin the pound, Wilson has ruled out devaluation. Even if he slashed the value of the pound, there is no assurance that the advantage in British export markets might not be eliminated by competitive devaluation by other exporting countries.

The other possible weapon is straight compulsion which most democracies maintain never works in peacetime. Wilson can impose a freeze on wages, prices and imports. Administration of such controls would require a huge new bureaucracy. And experience has shown that once such controls are imposed, they intend to remain long after they are required.

Rhodesian Premier Pays Attention to Queen's Order

SALISBURY (Reuters) — A Negro named Lazarus, sentenced to death in Britain's breakaway colony of Rhodesia, is still alive, a Methodist chaplain said Sunday.

Queen Elizabeth, exercising her royal prerogative of mercy, commuted Lazarus' death sentence to life imprisonment Jan. 22.

Since then, however, there had been no word of Lazarus' fate until the statement Sunday by Rev. Gary Strong, one of the prison chaplains.

Prime Minister Ian Smith has insisted his white-minority Rhodesian government remains loyal to the Queen, although it declared the country independent of Britain Nov. 11. But outsiders have been uncertain as to whether Smith would pay any attention to the Queen's commutation order, especially as he claimed the Queen had acted on the advice of the British government.

The Rhodesian regime said of the Queen's action: "This is a political move designed to embarrass the Rhodesian government, and it is a pity that the British government should have shown its willingness to embroil Her Majesty the Queen in politics."

Little is known abcut Lazarus. Court records have no information about his age, occupation and other names, if any—a circumstance that may have made him all the more poignant in the eyes of many outsiders as a symbol of the status of the Negro in Rhodesia.

The Queen also ordered the death sentence commuted of Simon Runwoya, 40, a political figure. Runyoa was charged, with two other men, with making a gasoline attack on the house of Luke Chigumbura Sept. 2, 1963.

The court named Runyoa and the other accused as members of the illegal Zimbabwe African Peoples Union. Chigumbura was a member of a rival Negro nationalist movement, the Zimbabwe African National Union. Runyowa was convicted of having organized the attack on Chigumbura's house because of a political dispute with him.

This year, as the week's went by without news of Lazarus and Runyowa, the suspicion grew that the Queen's reprieve had gone unheeded, despite Smith's profession of loyalty to her.

But whatever the reason, Strong told reporters Sunday that, in fact, there have been no executions at the Salisbury Central Prison since Smith's declaration of independence.

VISITS CELL BLOCK

The Methodist clergyman, who visits the execution cell block every week, said there now are 41 men there, all Negroes, under sentence of death. Of these, 24 have been condemned for political crimes under Rhodesia's law and Order (Maintenance) Act.

After the Queen's commutation order in January, Strong and another prison chaplain appealed to Smith and British Prime Minister Wilson for an early review of the cases of all Negroes under the death sentence for political crimes, with a view to commuting their sentences.

They said they were concerned with the possibility that the issue of clemency for condemned men in Rhodesia "may be dragged into the arena of political controversy."

Lazarus was sentenced to death Dec. 3, 1964, for attempting to set fire to two buildings. Under the law and order regulations, his death sentence was mandatory.

The Smith government denounced the Queen's decision to exercise her royal prerogative in Lazarus' case as an illegal act, on the grounds it constituted illegitimate interference by the British government in Rhodesian affairs.

APPEARED DEC. 1

Lazarus appeared in court with two others in Umtali in eastern Rhodesia Dec. 1, 1964. All three were charged on three counts, relating to house fires.

The first charge was that Lazarus and the others, Taruwona and Mafitasi, set fire to a house in St Peter's Mission in the Weya reserve June 16, 1964. The second and third counts concerned two other house fires the same night. Police found footprints at the fire scenes.

Lazarus and the others were all found guilty on two counts and acquitted on the third. All three were also found guilty of a lesser charge of cutting telephone wires.

Mafitasi was also sentenced to death. Taruwona was sentenced to 15 years at hard labor because he was only 19.

Wanted Man Makes Escape At Montreal

MONTREAL (CP) — Andre Daoust, 25, who figured in the Quebec Provincial Police's first 10 - most - wanted men list last year before his capture in October, escaped from custody Wednesday while in a hospital for treatment.

Daoust was awaiting trial on two charges of armed robbery, conspiracy and possession of offensive weapons. Police describe him as extremely dangerous.

Police said Daoust had been brought to the hospital for treatment to a cut hand. Shortly after he arrived with two guards he was given permission to go to a washroom in the emergency ward, they said.

An accomplice was waiting in the washroom and while he held the guards at bay with a gun, Daoust slipped out of his handcuffs. Then the pair dashed out of the hospital and sped away in a taxi.

A cruising patrol car gave chase, cutting off the taxi. Both men leaped out and began running down a lane. A policeman levelled his gun at the fugitives, but it jammed and failed to fire.

The two men disappeared.

HEADS ASSOCIATION

SHERBROOKE (CP) — Professor Richard M. Saunders of the University of Toronto was elected president of the Canadian Historical Association at the end of its four-day annual meeting here. Newly - elected members of the executive council include A. M. Keppel-Jones of Queen's University, Kingston.

Astrological Forecasts

By SYDNEY OMARR

For June 17

ARIES (Mar. 21 — Apr. 19): Activity increases. Neighbors may appear argumentative. Be independent without appearing arrogant . . . have your own say but be gracious. Fine for profit. Love new projects.

TAURUS (Apr. 20 — May 20): Action indicated regarding money, possessions. Success is behind the scenes plays active role in your behalf. Wait and observe. Unwise to act on impulse!

GEMINI (May 21 — June 20): Cycle high . . . but impatience could cause mistakes. Friends tend to encourage aggressiveness. Need your own counsel. Be versatile. Don't insist on the impossible.

CANCER (June 21 —July 23): Explore unfamiliar areas. You can now give full play to curiosity. Take attitude which encourages learning, observing. Be open to ideas, suggestions.

LEO (July 23 — Aug. 22): Don't permit others to take credit due you. Be charming but firm. Insist on your rights. Some hopes, efforts may appear scattered. This is but temporary!

VIRGO (Aug. 23 — Sept. 22): In dealing with higher-ups . . . emphasize restraint. Key to productive day is diplomacy. Weigh your actions, words. Impulsive recorded ambitions — you accomplish major points.

LIBRA (Sept. 23 — Oct. 22): Be realistic regarding long-range plans. If you insist on everything at once . . . disappointment results. Relatives you helped in past . . . could now return the favor.

SCORPIO (Oct. 23 — Nov. 21): Come into open with what you feel, fear. Applies especially in dealing with mate or partner.

SAGITTARIUS (Nov. 22 — Dec. 21): You may be on the brink of discovery . . . yet you must consider others. Includes mate, partner, public image. Fine for finishing . . . but new starts could be premature. Stand by!

CAPRICORN (Dec. 22 — Jan. 19): Job duties may cause you to be irritable. You demand reward at faster pace. But wise course now is one of patience. View situations as whole . . . not in bits, pieces.

AQUARIUS (Jan. 20 —Feb. 18): Avoid unnecessary risks. Study carefully any investment offers. Avoid extravagance, concentrate on simplicity. Gain shown if you are conservative where cash is concerned.

PISCES (Feb. 19 — Mar. 20): Frank discussion clears the air. Don't try to hide facts, figures. Future may be brighter than it now appears. Realize this — bring forth sense of balance, humor. Family members require encouragement. Give kind and avoid battles.

IF TODAY IS YOUR BIRTHDAY . . . you usually set slight goals you can achieve. This makes you a valuable person—to others as well as to yourself.

GENERAL TENDENCIES: Cycle high for Gemini, Cancer. Special word to Aries: Avoid journey unless absolutely necessary.

* * *

To order Sydney Omarr's 32-page booklet, The Truth About Astrology, send 35 cents to Omarr Booklet, Box 3240, Grand Central Station, New York, N.Y. 10017.

ACROSS

1 "—— in Toyland"
6 E. Indian VIP
10 Tankur, S.S.
14 On the lookout
15 Pert. to the ear
16 Stereo Pat's concern
17 Weatherman's word
18 Queen of Heart's product: 2 words
20 The way some like it
21 Article
23 Small picture within another
24 Where the Styx is
26 Popular British actor
28 Split
30 High old time
31 Wait near at hand
32 A dessert: 2 words
36 A dessert
37 Birds
38 Objective
39 Bradbury about by airliner
42 "Commedia" author
44 Irrational person
45 Man of the cloth
46 More genteel
49 Italian-born physicist
50 Cease to be the crop
51 Visible sign
52 Kiln
55 Transportation medium: 2 words
58 — -mennie, -munie, -mre
60 Popular folk singer
61 Feminine name
62 Fit of personal ailment
63 Period following Shiove Tuesday
64 Incline
65 Alpine region

DOWN

1 One of a famous trio
2 Divergence: Var.
3 Another famous trio
4 System of chronological notation
5 Taker of long steps
6 Wars of the —
7 Smallest ordinary constituent
8 Laundry
9 Cackle
10 Hockey's —— Cup
11 Race track star
12 Between
13 Ants, goats and spiders
19 Floor layer
22 Number
25 Welcome!
26 Pert. to
27 Does it work
28 Well-dressed
29 Out of one's head
30 Race track enclosure
32 Part of a magazine
33 Retired person
34 Republican
35 Mystical science
37 Kind of TV program
40 Mr. Banana
41 Assessor
42 Abbreviation, reputedly
43 Part of the body
45 Very: Prefix
46 Jeopardy
47 Sauce
48 Knots
49 Designed
51 Thieves' —— Author
53 Agricultural worm
54 Narrate
56 Personal pronoun
57 See Sit Down
59 On: Prefix

Yesterday's Puzzle Solved:

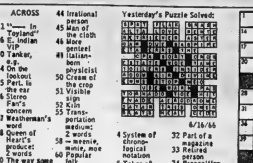

6/16/66

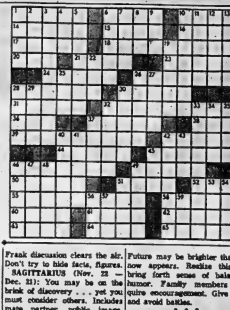

BOOTH'S HAVE GREAT GIFTS FOR DAD

ON FATHER'S DAY SUNDAY, JUNE 19th

- GOLF BALLS
- GOLF SETS
- GOLF BAGS
- GOLF GIZZMOS
- GOLF HEAD COVERS
- GOLF CARTS
- GOLF SHOES
- PUTTING DISH
- SCORE CARD HOLDER
- GOLF UMBRELLA
- WRIST STROKE COUNTER
- GOLF SOCKS
- HUNTING KNIVES
- WALKIE TALKIES
- HONDAS
- FLASHLIGHTS
- SLIDE PROJECTORS
- LAWN FURNITURE
- DART BOARDS
- LAWN MOWERS
- COLEMAN STOVES
- COLEMAN LANTERNS
- COLEMAN COOLERS
- COLEMAN JUGS
- COLEMAN OVENS
- CROQUET SETS
- ELECTRIC RAZORS
- BARBEQUINS
- SLEEPING BAGS
- ELECTRIC LAWN MOWERS
- GAME TABLES
- WEIGHT LIFTING SETS
- FREEZER CHESTS
- AIR CONDITIONERS
- TRANSISTOR RADIOS
- CLOCK RADIOS
- TABLE RADIOS
- STEREO HI-FI
- PORTABLE TV
- COLOR TV
- TENNIS SETS
- BADMINTON SETS

NO MONEY DOWN

BOOTH RADIO AND TELEVISION LTD.

170 FRONT ST. (OPP. CITY HALL) DIAL 968-5785

SAVE MONEY! Enjoy HEAT APLENTY with 'blue coal' "The WORLD'S FINEST ANTHRACITE" PHONE YOUR ORDER TODAY HARRY SMITH FUELS LIMITED 152 Pinnacle St. 968-6571

30 DEEPEST DOLLAR DISCOUNT DOOR CRASHERS

Rite-Way

30 DEEPEST DOLLAR DISCOUNT

FRI. 10 a.m. DOOR CRASHER

English Bone China
CUP & SAUCER

44¢ ea.

Values to 1.98

144 while they last. Limit 1 per adult customer. "Royale Vale" of England.

*Jewellery

FRI. 10 a.m. DOOR CRASHER

AQUA VELVA SHAVING CREAM

19¢ 6½-oz. size

- 100 While They Last.
- Limit 1 per adult customer

*Health &Beauty

FRI. 10 a.m. DOOR CRASHER

Ladies' 100% Cotton Denim
KNEE KNOCKERS

161 PR.

Regular Discount 2.77

- 120 While They Last
- Limit 1 per adult customer
- Navy & Blue- Washable
- Sizes 8 - 16

*Ladies' Wear

30 DEEPEST DOLLAR DISCOUNT DOOR CRASHERS

SAT. 10 a.m. DOOR CRASHER

BOX OF 12
COLA GLASSES

19¢ dz

- Limit 1 dozen per adult customer

SAT. 10 a.m. DOOR CRASHER

BAG OF 10 PLASTIC
GARBAGE BAGS

9¢ Bag of 10

Regular Discount 74c

- 135 While They Last
- Limit 1 per adult customer

*Housewares

SAT. 10 a.m. DOOR CRASHER

Men's Long Sleeved Wash 'n Wear
TERYLENE SHIRTS

2.77 EA.

Regular Discount 3.97

- 120 While They Last
- Limit 1 per adult customer
- Wash & Dry Dry - No Iron
- White or Stripes. 14½" - 17" neck.

*Men's Wear

Sale continues Thurs. Fri. & Sat. Open Daily 10a.m. - 10p.m.

MEN'S SPORT, KNIT & DRESS
SHIRTS

Gigantic selection for Dad! Sport shirts, knits, even the DFW Bucker Maxima. There's Golf Knit Shirts and Sanforized whites or striped dress shirts. Sizes 14" to 17½" in Group.

Compare up to 5.99

ANY 3 FOR $5

*Men's Wear

SPECIAL PURCHASE! MEN'S 100% DACRON TIES

Compare at 2.

- Completely Wash 'N Wear!
- Resists Wrinkles.
- Popular 3½" newest stripes and patterns.

97¢ ea.

*Men's Wear

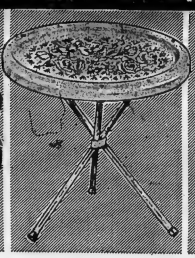

INDOOR-OUTDOOR FOLDING
PATIO TABLE

Regular Discount 2.76

- Large enough to hold full meal
- Top lifts right off to use as tray
- Legs fold for compact storage.

1.48

*Housewares

LADIES' FAMOUS "NAME BRAND"
SWIM-SUITS

Values 12.95 and more

You save at least $7 on this special group of Discontinued styles.

Choose from a fine selection from this "one-worthy" collection of one and two piece styles. Three's prints and solids! Complete selection knits! Oh boy - this is true value!

$5 ea.

*Ladies' Wear

2-RING INFLATABLE
Wading Pool

Compare at 3.98

Heavy weight vinyl. Approx. 50" in diameter and 10" deep.

2.97

*Sporting Goods

MEN'S WEAR	CAMERA	JEWELLERY	HARDWARE	LADIES & GIRLS	SPORTINGS GOODS	HEALTH and BEAUTY
"NO-PRESS" SHIRTS Compare at 5.95. ● Wrinkle check. ● Sizes S.M.L.Xl. Ea. ... **3.59**	Keystone Super 8 MOVIE CAMERA Compare at 119.95 Complete **99.95**	TIMEX WATCH Compare at 15.95 Fully automatic **9.97**	Folding Redwood PICNIC TABLE Legs fold. 6 ft. long, 28" high. Compare at 34.95 .... **25.94**	Ladies' 2-piece JAMAICA SETS Regular Discount 1.97. Solid color. Jamaica shorts. Printed sleeveless blouse. Sizes 10-18. Set **1.66**	GYM SET With SLIDE Compare at 49.95 ... **39.97**	SPRAY DEODORANT & AFTER SHAVE Compare at 1.59 ..... **98c**
DRESS SHIRTS Compare at 3.95. ● Sanforized. White. ● Size 14½ - 17. Ea. **2.87**	35 MM CAMERA Bell & Howell Compare at 69.95 .. **49.95**	WALLET & KEY CASE Compare at 4.95. Set .. **2.77**	Regular Discount 1.97 . **1.68**	"Green Transparent 50' PLASTIC HOSE Regular Discount 1.97 . **1.68**	"Royce Union" Deluxe SIDEWALK BIKE Compare at 49.95 ... **39.97**	Old Spice TRAVEL LIGHT KIT Compare at 2.50 ..... **1.58**
WINDBREAKERS Compare at 7.95. ● 100% Terylene. ● Sizes 36 - 46. ..... **5.55**	AGFA 150 Camera KIT **16.95**	ZIPPER CASE Compare at 3.95 ..... **2.77**	Lightweight ¼" ELECTRIC DRILL 2.5 amp. motor. 3000 r.p.m. Compare at 19.95 ..... **13.82**	T-Shirts-Shorts-Blouses SPORTSWEAR Gigantic group at one low price. Fantastic T-Shirts - Jamaicas. Short Shorts. Pop-Overs. Sizes S.M.L. Ea. **77c**	Plastic Summer Toys PUTTING or GARDEN Compare at 98c. Set .. **66c**	Old Spice SPRAY DEODORANT & AFTER SHAVE & TALC Compare at 2.50 ..... **1.58**
SWIM TRUNKS Regular Discount 2.97 Beach Day or Buzzr. Fr. .. **2.57**	DACORA INSTANT LOAD CAMERA Sugg. List 19.95 .... **16.95**	CUFF LINK SETS Compare at 5.95. Set .. **1.97**	3 Piece Set of BAR-B-Q TOOLS Regular Discount 1.48 Fork. Tongs. Turner. Set . **1.28**	Ladies' Summer Sleeveless COTTON SHIFTS Compare at 3.98 All washable. Plain and printed. Lace, ruffle or ric-rac trims. Sizes S.M.L. **2.99**	SURFBOARD Compare at 1.99 ..... **1.57**	LIME DEODORANT RIGHT GUARD 5-oz. Spray Regular Discount 1.11 . **69c**
COTTON SOCKS Compare at 50c ea. Nylon reinforced. Sizes 10-13 ..... **3pr. $1**	7x35 MAGNIFICATION BINOCULARS Compare at 24.95 ... **18.88**	Plastic with Cover GARBAGE CAN Regular Discount 2.72 . **1.88**	Girls' 2-pc. Cotton SHORT SETS Regular Discount 1.48 Sizes 7-14. Compare up to 2.98. Jamaica shorts, print, plain or stripe tops. **1.97**	Girls' Cotton Denim KNEEKNOCKERS Compare at 3.98. Also in 12-oz. tide 'n taffy denim. Fly. **1.66**	AIR MATTRESS Sizes 30"x80" **5.97**	Sun-Lotion SEA & SKI 4-oz. Plastic Bottle. Regular Discount 1.09 ..... **95c**
BRIEFS & TOPS Compare at 50c ea. 100% nett cotton. Sizes S.M.L. **3pr. $1**	6 TOP SELLING L. P. RECORDS Regular Discount 3.47 . **2.67**	ONYX 10 KT. RINGS Compare at 19.95 .. **11.77**	House & Garden RAID SPRAY Reg. Discount 1.49 .... **99c**	Girls' Combed Cotton TURTLE-NECKS Compare at 1.19. Sleeveless. Zipper back. Sizes 7-14 .... **77c**	RIGID FRAME POOL Compare at 11.95 ..... **8.88**	Family Size Toothpaste CREST Regular Discount 91c .. **71c**

DUNDAS ST. W. (HWY No. 2) Formerly known as the **TRENT ROAD** **BELLEVILLE** ACRES OF FREE LIGHTED PARKING

THE INTELLIGENCER
Founded in 1834
Merged in 1930 with
The Ontario, founded 1870

Post Office Department, Ottawa
Authorized as Second Class Mail

The Intelligencer

BELLEVILLE, ONTARIO, FRIDAY, JUNE 17, 1966

THE WEATHER
Saturday: Sunny with few cloudy periods and chance of afternoon showers. Low 50. High 72.

7c Per Copy

Tankers Collide In N.Y., 20 Die

Seaway Strike Called Off at Last Minute

By BEN WARD

OTTAWA (CP) — A seaway strike that would have cost th shipping route into half a cer tlement was called off Thursday night when union and manage ment negotiators settled for wage increase of 20 per cen now and another 10 per cent 1 1967.

Total cost will approach $ 000,000.

The agreement, approved ; an emergency session of th federal cabinet, will raise th average wage package of the St. Lawrence Seaway's 1,20 operating employees to $3.21 ar hour from $2.36 as of Jan. 1.

Settlement terms wer worked out late in the fourt day of mediation talks director by Senator Norman MacKenzie appointed to the task only lat Thursday by his old university schoolmate, Labor Minister Nicholson.

Prime Minister Pearson an nounced the settlement in the Commons a half-hour before the Canadian section of the seaway was scheduled to begin shut down procedures. A strike had been set for noon EDT today.

Senator MacKenzie, later re ported that the 20-per-cent wage boost will apply retroactive to Jan. 1 of this year, when the old contract expired.

EXPECTS APPROVAL

W. J. Smith, president of the Canadian Brotherhood of Rail way, Transport and General Workers (CLC), told the press conference he is confident his union members would accept the package.

Dr. Pierre Camu, president of the deficit-ridden St. Lawrence Seaway Authority, declined comment on all aspects of the settlement, including cost fig ures.

However, a reliable informant said later the wage package would cost an additional $1,500, 000 this year and $2,500,000 extra in 1967. Last year's total wage bill on the seaway was about $5,000,000.

Mr. Smith told reporters the total value of the wage and benefits clauses in the new con tract would be a minimum of 75 cents an hour and an average of 85 cents an hour for each year.

Mr. Nicholson, who took over the federal labor portfolio in January, announced that the sea way settlement should not be looked upon as a pattern.

"This was a special situa tion," he told a reporter, ob viously with an eye to the cru cial negotiations coming up later this summer in the rail way industry.

Senator MacKenzie had ironed out all of the fringe is sues in the seaway dispute ear lier.

SEAWAY
(Continued on Page 3)

Lumber Workers Walk Off

VANCOUVER (CP) — About 4,500 lumber workers walked off their jobs at a number of big coast plants Thursday in appar ent disobeyance of a union edict that there would be no strike in the small-million-dollar indus try until an industrial inquiry commissioner had made his re port.

One of the biggest operations tied up was the Chemainus mill of Macmillan, Bloedel on Van couver Island, where 600 men walked off the job Thursday night.

Also affected on Vancouver Is land was the Victoria Plywood's plant where 300 men walked out.

Syd Thompson, president of the Vancouver local, biggest coast local of the International Woodworkers of America (CLC), said at least 10 of 40 plants on the lower mainland were tied up with the strike of a total of at least 3,500 men.

There are 26,000 IWA mem bers on the coast.

Thompson said, officers of the Vancouver local had advised the men to wait for the indus trial commissioner's report but "apparently this advice is not accepted."

And he blamed the companies for "procrastination" in negoti ations and said they were to blame for "the eruptions now taking place."

CALLS MEETING

Jack Moore, western regional president of the IWA, said he had called a meeting for today "to take a look at this situa tion."

He felt it incumbent on the un ion to keep its promise to indus trial commissioner Mr. Justice Nathan Nemetz to await the re port the commissioner was expected to have completed by late next week.

Mr. Justice Nemetz of the B.C. Supreme Court was ap pointed by the provincial gov ernment to inquire into the dis pute between the coast IWA members and 120 companies.

The union wants a 30-cent hourly increase on a base rate of $2.36 as well as fringe benefits. The companies are asking an iron-clad agreement against strikes but have said little if anything about wage increase.

A strike by the coast's wood workers would hit hard at the economy of B.C., where forestry is the biggest industry.

AVERT SEAWAY STRIKE — Sen. Norman MacKenzie (left) federal mediator, and federal conciliator Bruce MacRae prepare for Thursday's session of talks Seaway Authority officials and officials of the Canadian Brotherhood of Railway, Transport and General Workers (CLC) which averted a strike by seaway employees set for noon Friday. (CP Wirephoto)

Canada and Britain Agree To Form Joint Trade Body

LONDON (CP)—Canada and Britain today agreed to establish a joint cabinet committee on economic and trade problems, an informant said.

Agreement was reached in private talks between Trade Min ister Robert Winters and Doug las Jay, president of the British Board of Trade. The first meet ing of the new committee is ex pected later this year.

The committee would function along the lines of one already established between Canada and the United States, with cab inet members covering trade, fi nance, external affairs and ag ricultural portfolios meeting from time to time to iron out knotty trade problems before they turn into embarrassing public quarrels.

Jay has maintained that while Canada has taken some steps to encourage a greater flow of im ports from Britain, prob lems still remain, particularly in the field of customs evalua tions. Britain is seeking to boost her exports to overcome a war risome international payments deficit that is straining her fi nancial structure.

Jay and Winters are reported to have agreed that problems between the two countries still remain and that the joint min isterial body should be estab lished to seek solutions.

THE WEATHER

Synopsis: Unsettled cool weather will persist for at least another day throughout south ern Ontario. In northern areas mainly sunny but cool weather will continue. Afternoon tem peratures today will be in the high 60s or low 70s in all re gions of the province. Saturday will continue to be on the cool side with shower activity re stricted mainly to northern regions. More sunshine will result in slightly warmer tem peratures Saturday around the lower Great Lakes.

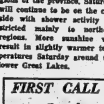

"He's working on his Centen nial project. Can I take a mes sage?"

Crew Members Jump Into Boiling Sea of Flames

By GEORGE NEWMAN

NEW YORK (AP) — Intense heat and a continuing danger of new fires thwarted efforts to day to search for more victims in the twisted metal left by the flaming collision of two ships, the U.S. Coast Guard said.

More than 18 hours after the collision in the Kill van Kull Channel in lower New York Harbor firemen still were pour ing foam onto the smoking, smoldering hulk of the British tanker Alva Cape, trying to cool her down and ensure that her remaining volatile naptha cargo does not catch fire again.

The coast guard placed the toll of known dead at 20 among 101 crew members on the tank ers and two passing tugs which also caught fire after the col lision Thursday. Twelve were listed as missing with 69 sur vivors, 40 in hospital.

At tre same time, police listed the injured at 22.

The British tanker was carry ing the naphtha cargo. The other vessel, the American tanker Texaco Massachusetts, was empty.

A harbor pilot, Donald Baker, 46, of Massapequa Park, N.Y., who was aboard the Alva Cape, said the disaster apparently was caused by a mixup in sig nals.

Baker said the Texaco Mas sachusetts, which was pulling out of a tank farm, signalled the Alva Cape, which was com ing into the channel, that the two ships would cross paths.

Baker said he acknowledged the signal and proceeded, appar ently believing that the Texaco Massachusetts intended to hold back until his ship had passed.

Baker said when he saw that a collision was probable, he or dered full speed astern and, as gave him (the American ship) a whistle, but the time they answered we were right on top of them."

Witnesses said one of the tugs exploded, igniting naphtha leak ing from the 546-foot British tanker Alva Cape after its col lision with the Texaco Massa chusetts, an American tanker heading for the Gulf of Mexico after discharging its cargo in New York.

Crew members from both ships and the tugs clambered overboard to find the water a boiling sea of flames from the burning naphtha.

Coast guard and police res cuers in boats and helicopters plucked survivors from the sea.

Alfonso Colon, 56, chief pump

CREW
continued on page 3)

UN Chief Becomes Premier

QUEBEC (CP)—Daniel John son became the 20th premier of Quebec Thursday as he was sworn in by Lieutenant-Gov ernor Hugues Lapointe, the man whose position he has said he will abolish.

The 51-year-old Union Na tionale leader has described the lieutenant-governor's position as a vestige of colonialism.

A massed crowd jammed the legislative council's red cham ber, cheering intermittently in the humid heat, as Mr. Johnson swore to "serve Her Majesty in the executive council of Que bec."

A few hours later, having an nounced the 21 names of his cabinet members, he said he planned to form "an inner cab inet" which would hold meet ings and make decisions behind doors closed to the rest of the cabinet, as regular cabinet meetings are closed to the pub lic.

The inner cabinet would be made up of four former mem bers of the pre-1960 cabinet of Maurice Duplessis.

The four men are Mr. John son, who takes the federal-pro vincial affairs and natural re sources portfolios, Jean-Jacques Bertrand, minister of education and justice, Paul Dozois, fi nance and municipal affairs, and Maurice Bellemare, labor and industry and commerce minister.

NAMES SPEAKER

Mr. Johnson said that when the legislature next sits, Remi Paul (Maskinonge) will be elected Speaker of the assem bly.

He also named a new depart ment, to be known as the de partment of equipment, which would eliminate "useless dupli cation" in the granting of con struction contracts, engineering and in the placing of bids.

The Union Nationale took 26 seats in the June 5 election. The Liberals took 31 and two inde pendents were elected.

Today's Chuckle

Salesman: "Are you sure your bois isn't in his office?" Receptionist: "Are you doubt ing his word?"

Ask Govt. Boost Pay Of 60,000

OTTAWA (CP) — The Staff Side Conference which repre sents some 115,000 federal em ployees wants an immediate salary increase for some 60,000 workers in administrative and administrative - support posi tions.

TBS conference, in a state ment released today, said it made its approach to the gov ernment in a brief Thursday seeking an across-the-board in crease which, coupled with an interim increased granted last October, would total eight per cent.

The October raises ranged from four to six per cent.

"This further interim revision provides for an increase of four per cent to those who, prior to the downpayment, had a max mum salary of $6,000 and less, and three per cent to those who, prior to the downpayment had a maximum salary of $6,001 to $7,900, and two per cent to those who, prior to the downpayment had a maximum salary of $7, 901 or more."

Tighten Laws On Frauds

By KEN CLARK

OTTAWA (CP) — The Com mons gave speedy detailed ap proval Thursday to legislation to tighten up the bankruptcy law with the knowledge it's a forerunner to more sweeping changes.

Justice Minister Cardin, who piloted the legislation through the House, said the government is studying the possibility of a national court with exclusive jurisdiction over bankruptcies.

He suggested the federal Ex chequer Court may be trans formed to handle the job. He was "very strongly" in favor of consideration of such a move.

The Exchequer Court's prime function now is to handle civil cases involving income tax, pa tents and copyrights.

The consideration of a na tional court is a companion to a comprehensive study under way for some time of the whole Bankruptcy Act, last revised in 1949. The government has as signed three lawyers as a com mittee to draft a wholesale re vision.

Mr. Cardin said their job should be completed before the end of the year.

Despite occasional scalli cs from Erik Nielsen (PC— Yukon), the opposition front and crime watchdog, MPs were in no mood to quibble too much with the amending legislation.

After the bankruptcy bill's relatively smooth ride through clause - by - clause study, the House began similar examina tion of the bill to set up the Company of Young Canadians, the Canadian equivalent of the U.S. Peace Corps. Both bills had received second reading, general in principle, in pre vious sittings.

The bankruptcy amendments took most of the sitting day. At the start Mr. Cardin gave a rundown of government efforts to halt fraudulent bankruptcies.

Mr. Nielsen said he party had no intention of holding up the amendments because Con servatives realized there was an emergency.

Mr. Cardin said the govern

TIGHTEN
(Continued on Page 3)

Farmers Mount Tractor Parade To Protest Low Milk Prices

LONDON, Ont. (CP)—About 100 farmers mounted on trac tors converged Thursday on this city's northern limits to protest low milk prices.

They staged their demonstra tion despite a request by the executive of the Ontario Farm ers Union that they wait until the end of the month "and see what happens."

However, Walter Miller, one OFU vice-president, said pub licity is needed to bring the farmers' demands for a firm $4-a-hundredweight price for milk into the government's view.

"The government has asked for this and if our tractor pro tests don't bring results, there are other means, including strike action," he said.

The farmers gathered at Cal amity Corners at noon and con tinued the afternoon, the line of tractors extended for miles on Highway 22 from the western part of Middlesex County and Lambton County.

Several city police cars were sent to the intersection of High ways 4 and 22 to keep traffic lanes open.

The farmers are protesting the fact that milk buyers have been deducting trucking costs ranging from 16 to 30 cents a hundredweight from a basic price of $3.25 promised April 1 for 100 pounds of milk of 3.5 per cent butterfat content.

The federal government promised a 75-cent subsidy a hundredweight to bring the price to $4 and the farmers want the provincial government to absorb the shipping costs to guarantee the $4 price to them.

William Stewart, Ontario agri culture minister, told the legis lature but he spoke to federal Agriculture Minister J. J. Greene Thursday and was as sured the subsidy cheques for the promised 75 cents a hun dredweight will be in the mail this week.

Mr. Stewart told the house that "product subsidization by individual provinces can only result in unrealistic competition between the provinces."

He said outside the house that misunderstanding a bout the subsidy procedure is a major cause of the dairy farmers' pro test.

He said dissatisfaction has resulted from the new system of payments which began April 1 whereby the federal govern ment pays the subsidy directly by mail instead of through the

FARMERS
(Continued on Page 3)

Liberal Wins In Recount In Matepedia

QUEBEC (CP)—The result of a judicial recount in Matapedia has confirmed Bona Arsenault, provincial secretary in the Le sage liberal government, as winner in the June 5 provincial election.

The judicial recount gave him a majority of 32 votes, 33 less than he had in the official count after the election.

His nearest rival was Jean Paul Fiset of the Union Nation ale.

Complete figures from the ju dicial recount, will be made pub lic later.

THE TEMPERATURES

	Max.	Min.
Today	71	56
Year Ago	69	55

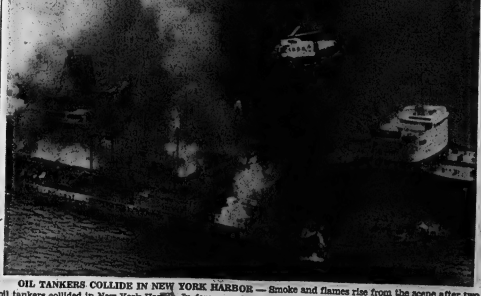

OIL TANKERS COLLIDE IN NEW YORK HARBOR — Smoke and flames rise from the scene after two oil tankers collided in New York Harbor. In foreground is the British tanker Alva Cape and in background the American oiler Texaco Massachusetts. (AP Wirephoto)

Court Clerk Takes Stand In Defence in Theft Case

Marjorie M. Lahey, 44, took the stand in Hastings County Court today and testified for about 40 minutes before the noon recess, as her trial on charges of theft of court funds from the Magistrate's office went into its third day.

Miss Lahey said she was employed by Magistrate Jackson in 1961. She said at the time, she was working for the Deloro Smelting and Refining Co., but when she heard that company was closing its business, she inquired about an opening at the magistrate's office.

She said she thought she was being paid $5,600 a year salary for her job as court clerk and court reporter.

Miss Lahey said she often did work at home and consequently took court records home with her, including receipts and the cash book.

"Was there any instance where money received by you in connection with these cases (i.e. cases cited in crown evidence) was not deposited in the bank?" Defence counsel R. E. Nourse asked.

"No."

"Have you ever at any time taken money for yourself or anyone else from your office?"

"I have never taken any money from the office. Never."

Her testimony continues this afternoon.

INVESTIGATED BREAK-IN

Cpl. H. L. Adams, Madoc O.P.P., court reporter for the Madoc court and investigating officer in the lahey case, testified he investigated a reported break-in at Magistrate Jackson's office April 30, 1964.

He also testified he took part in a search December 2 of Miss Lahey's apartment and entered as evidence a number of articles seized in that search, including various envelopes, stenographers' note books, a carbon copy of a bank deposit slip, receipts, sales contracts and a promissory note for $600.

Cpl. Adams also testified that a second break-in was reported by Miss Lahey and Magistrate Jackson Sunday, Oct. 31. He said between the first break-in and the second, at his suggestion, Magistrate Jackson had changed the lock on the door to the office, and to his knowledge, there were only two persons with keys to that door, Magistrate Jackson and Miss Lahey.

He said there were no visible signs of entry in either break-in. He said under cross examination he would have been easy for someone to have had a key made.

GIVEN BOOK

Cpl. Adams testified that on Dec. 8 he was called to Miss Lahey's apartment by her brother, William. He said William presented him with a bank deposit book containing an entry dated April 29. He said that was the book Miss Lahey had reported stolen in the first break-in.

This is the book that Miss Lahey reported stolen from the magistrate's office," he said in cross examination by Mr. Nourse. "This is the book I found in her apartment."

"You didn't find it at all."

"It was given to me by her brother."

Cpl. Adams was cross examined for one and one-half hours this morning by Mr. Nourse.

Magistrate R. C. Jackson was in the stand for one and one half hours yesterday. He said Miss Lahey looked after deposits of monies in the bank and completed the monthly returns to be sent to the attorney general's department.

Magistrate Jackson said, as far as he was concerned, she was perfectly honest and trustworthy. "I suppose it goes without saying, that if I thought she wasn't honest and trustworthy, she wouldn't have been working for me."

He said he didn't know of any money that she took.

"Would you say about her competency as a clerk," Mr. Nourse asked.

"I thought she was very good."

"Did it ever occur to you she was not honest?"

"Honestly it did not. I thought she was perfectly reliable and trustworthy."

"Have you any reason now to believe otherwise."

"No. Nothing but heresay."

NO SPENDTHRIFT

Magistrate Jackson said Miss Lahey was not a spendthrift and he never saw any evidence of her spending more money than her salary would disbase.

"If I had a clerk who seemed to be living above her salary, I would begin to wonder, but I never saw any of that with her."

"How many people do you know collected fines out of court?" Mr. Nourse asked.

"I'm not sure. I didn't have much to do about collecting fines."

"I suggest to you there were 11 provincial police officers and five municipal police officers collecting fines."

"They weren't supposed to. If they did it was behind my back."

"Didn't it get so bad that you had to send a letter to municipal police officials and the O.P.P. instructing them not to collect fines."

"I sent one to the municipal police, but I don't recall sending one to the O.P.P."

Magistrate Jackson said of his reaction to hearing of the charges against Miss Lahey, "I was flabbergasted. My wife was startled."

Crown Attorney Bruce Affleck asked to re-examination, "Do you have any reason to believe that any police officer in your county ever stole any fine money during the period in question here?"

" No sir."

Inspector R. A. Ferguson, Criminal Investigation Bureau, O.P.P., testified he took a written and oral statement from Miss Lahey December 2, 1965, in Madoc

Mr. Nourse said Miss Lahey does not remember making the statement, but if she were to make a statement now, she would make the same one.

Inspector Ferguson said he and other police officers went to Miss Lahey's apartment December 2 with a search warrant and order of arrest.

He listed the questions he asked Miss Lahey later that evening in the Madoc detachment, and told her answers.

Question: "There is over $2,000 stolen from the magistrate's office."

Answer: "If it's gone, I don't know where it went."

Question: "Do you have any knowledge where it went?"

Answer: "If the there's money gone, I don't know that I've ever taken it."

Question: "Have you anything to say?"

Answer: "I don't remember taking any money from the office if some is missing, I am responsible. I have access to the office".

Reciting questions asked and answers received in the written statement, Inspector Ferguson said:

Question: "Am I correct in saying you say if there is money gone you are responsible."

Answer: "Right".

Question: "Is there anything else you wish to say?"

Answer: "No."

Mr. Nourse asked Inspector Ferguson under cross examination if he remembered that when he and the other officers first arrived at Mis Lahey's apartment she thought it was a joke and one of the officers had to say, "Marjorie, it's for real."

"I don't remember that being said."

CHEFS FOR A DAY, AT LEAST are these members of the Eastminster United Church OATS Men's Club. Charlie McIlraith, Lloyd Wilson, Bob Lovering, Jim Barnett, Reg Varcoe and Dave Bridge make sure the chicken is properly prepared as they tend 40-foot barbecue at yesterday's annual chicken barbecue at Herchimer Ave. Church. The event attracted 1,160 customers.

Eastminster Feeds Multitude With 500 Chickens, 110 Cakes

What does it take to produce a successful church chicken barbecue? Among other things, it takes 1,000 chicken halves, 525 lbs. of potatoes, 110 homemade cakes, 1,200 rolls, gallons of ice cream, assorted salads and relishes, a 40-foot barbecue pit and, a whopping 700 lbs. of charcoal.

These are the ingredients necessary for the Eastminster United Church annual chicken barbecue. Lots of hard work and planning goes into the popular event, too. That's where the United Church Women and the AOTS Men's Club enter the picture. And they receive assistance from church young people, members of the OGIT, Hi-C and the Sunday School.

Of course, any venture of this kind must be patronized by the public. There's no problem here as far as Eastminster is concerned. Yesterday's third annual barbecue attracted 1,160 customers, about 40 under last year's total but this year, everybody's servings were fewer. Once again, tired but happy workers were able to report a sell-out.

The men, under AOTS president Bob Lovering, were responsible for cooking the chicken. Decked out in chefs hats and aprons, they worked in teams, cooalmually turning the chicken on large racks they had devised themselves. It was hot work and a few of them admitted it was "hard on the back" but there were no shirkers.

The women looked after all the trimmings. They baked the potatoes, supplied the cakes and prepared the salads as well as performing countless other duties. Serving was done by the young people, who also waited on customers requesting takeout service.

Mrs. Edward Smith was convenor for the project. Co-convenor was Mrs. Allan Glover. Proceeds from the event will be used to improve the parking area at the church.

Cash Register Is Taken In Break-in

City Police are investigating an overnight break-in at the Shopsite store on the corner of Dundas and Victoria streets.

Police believe the break-in occurred about 1.20 a.m. The cash register is missing, but it believed there was very little cash in it.

The investigation continues.

Two Youths Given Terms; One Suspended

Three Belleville area youths were sentenced today on a charge of breaking and entering St. Michael's Church on May 30.

Donald Richard Campoli, 18, of 80½ Front Street, Robert Charles Malloy, 17, of Belleville, and James R. Akey, 18, of Bayside had been remanded in custody June 7th to await a pre-sentence report.

The youths had testified that they went into the church to sleep when discovered there by City Police Constable Akey was also found guilty of theft arising out of the same incident.

Campoli and Akey were each sentenced to six-month terms in the county jail, while Malloy, already on a suspended sentence, was told by Magistrate T. V. Wills "I'm going to give you a last chance."

Malloy's present 2-year suspended sentence will be amended by probation officer Don McKinnon, to whom the former was ordered to report every two weeks. The magistrate told Malloy "You will refrain from associating with any persons that Mr. McKinnon forbids you to."

Addressing the three youths, Magistrate Wills remarked "When you undertake to do something like this, I'm sure you must expect to pay the consequences if you are caught."

Three Detention Centres Sites Are Approved

The Honorable Allan Grossman, Minister of Reform Institutions, announced in the Legislature today that approval has just been given to the proposed sites for the Quinte Regional Detention Centre, the Kawartha Regional Detention Centre, and the Carleton Detention Centre.

All three groups have engaged architects who are actively working on the drawings and plans at the present time.

Tighten

(Continued on Page 5)

ment is doing all it can to clean up the phoney bankruptcy situation.

Representatives of the federal Superintendent of Bankruptcies in Toronto and Montreal were getting additional staff to help in on-the-spot pursuit of illegal operators.

ADDING OFFICES

The additions included accountants and investigators. More of the staff was in the offing for Vancouver, where an office similar to those in the East will be established.

The superintendent's staff had risen to 31 from 11 in 1961.

Around the Kitty

The women's section of the bowling club held their annual competition for the Brading trophy last night at the local alleys and a rink of Mrs. Kay Moreau, Mrs. Dorothy Price with Mrs. Phyllis Graham as skip was the winner. There were ten rinks in play thrown entirely from the club rosier which shows that the women's section of the club is in a flourishing condition.

The runner-up rink to the champions was one of Mrs. Mary Robson, Mrs "Doll" Argue with Mrs. Millie Smith as skip, while a rink of Mrs. May Semple, Mrs. Jessie Hurter with Mrs. Grace Clapp as skip finished third. At the conclusion of play all repaired to the clubhouse where a committee under the president, Mrs. Li Macaro, served delightful refreshments of sandwiches and coffee.

The men bowlers of the club were relegated to the lower greens for their club games and were kindly invited to join the women at the social hour and this gesture was very much appreciated. The bowling season is now in full swing and it is pleasant to see so many new bowlers around the club. It is hoped the older members will make the new ones welcome and assist in aiding the newer ones to master their fine summer pastime.

SEES MORE INTEREST

MONTREAL (CP)—The 1967 Montreal world's fair should stimulate interest in travel in Canada from the rest of the world on a long-term basis, Howard L. Clark, president of American Express Co., said Thursday. Mr. Clark, here to confer with fair officials, predicted that Canadians and U.S. residents will continue to spend more than $1,000,000,000 annually while travelling in each other's countries.

The District Chairman's tournament held on Wednesday afternoon attracted twelve rinks from Trenton, Kingston, Campbellford and Belleville. Gilbert McQuorodale, chairman of the district from Kingston, was in charge of the draw and made the bowlers welcome before the start of play.

The bowlers competed for the Corby trophy and Bill Johns, representative of the company was on hand during the afternoon play and presented the trophy and prizes at the conclusion of play. Claude Corby, the rack Avery as skip captured the trophy winning all three games. Two-game winner was another rink from the Belleville club of Charles Coleman and Frank Morrell, while the one-game winner was a rink from Trenton of L. Chouinard with Bill Fuller as skip.

SEES MORE INTEREST

MONTREAL (CP)—The 1967 Montreal world's fair should stimulate interest in travel in Canada from the rest of the world on a long-term basis, Howard L. Clark, president of American Express Co., said Thursday. Mr. Clark, here to confer with fair officials, predicted that Canadians and U.S. residents will continue to spend more than $1,000,000,000 annually while travelling in each other's countries.

Give Yardley

For Father's Day

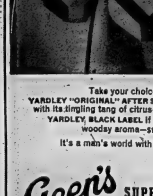

Take your choice!
YARDLEY "ORIGINAL" AFTER SHAVING LOTION with its tingling tang of citrus—85c, $1.25, $2.00
YARDLEY, BLACK LABEL, if you prefer a woodsy aroma—$1.50

It's a man's world with Yardley!

Geen's SUPER-SERVICE Prescription Pharmacy

THE HOME OF SUPER SAVINGS

PHONE 962-4551 — FREE DELIVERY

ON ORDERS $2.00 AND OVER

KINSMEN

KINSMEN

SOCIAL EVENING

SATURDAY - NIGHT 8 P.M.

AT

TOBE'S COUNTRY GARDENS

(ROSSMORE)

Sponsored by Kinsmen Club of Belleville Inc.

EARLY BIRD SPECIAL

(SHARE THE WEALTH) AT 7.30 P.M.

Admission 25c — Regular Games 15 for $1.

Prizes — Hundreds of dollars given away.

FREE TRANSPORTATION

From Central Taxi Office

Snowball No. 1 - 53 nos. $150. — No. 2 - 52 nos. $100.

KINSMEN

KINSMEN KINSMEN

IN MEMORIAM

BENNETT—In loving memory of a dear mother, Pearl Bennett, who passed away on June 17, 1965.

The dearest mother, the kindest friend,
One of the best whom God could send.
A heart so thoughtful, gentle and true,
Always willing a kind act to do.
—Ever remembered by Bernice and family.

WOODACRE, Walter — In loving memory of a dear husband and father, who passed away June 17, 1963.

My heart still aches with sadness,
And secret tears will flow,
What I miss most is your love,
Which no one will know.
Sleep on dear husband and father, sleep sweetly,
There's nothing more I can say or do,
I cannot hear your whisper,
Dear one and sorry too,
Each time I see your picture,
I long to hear your voice,
But I'll meet you in heaven,
We will meet again some day.
—Never forgotten by loving wife Iva and children and grandchildren.

Obituaries

J. NOLAN BISSON

TRENTON — Rev. William E. McDowell of King St. United Church officiated yesterday at the funeral of J. Nolan Bisson, at Weaver Funeral Home. Interment will be made today in Mountain View Cemetery, Little Current.

A retired newspaper publisher, Mr. Bisson died Thursday, June 4 at Trenton Memorial Hospital. In failing health for about four years, he was 66-years-old. Born in Jackson, Ohio, he was the son of the late Mr. and Mrs. James Nathaniel Bisson and was an adherent of the United Church.

A Trenton resident for the past 18 years, he was predeceased by his wife, the former Lorena Hunter in 1958 and a sister, Kathryn Kilpatrick.

CLARENCE M. HEATH

STIRLING — The funeral of Clarence M. Heath was held Wednesday, June 15th at the Duffin-Hodgie Funeral Home, James Street, Stirling, with Rev. J. Bruce Snell officiating. The bearers were Messrs. Garnet Reid, George Bateman, Ernest Heath, Lionel Bateman, Alexander McInroy and Harry Sweet. The interment was made in Mount Nebo Cemetery, Springbrook.

MRS. MARTHA ELIZABETH KEARY

The funeral of Mrs. Martha Elizabeth Keary was held Thursday afternoon from the Grant Funeral Home, where service was conducted by Major Bernard Bernat of the Salvation Army. Interment was in Belleville Cemetery.

The bearers were Gordon and Charles Johns, John Thomas, Len Ormrod, Roque Sager and Bob Coher.

BIRTHS

LACROIX—Mr. and Mrs. Marcel are happy to announce the arrival of their son Michel, on Monday, June 13, 1966, at Hotel Dieu Hospital, Napton. Brother for Louise.

DEATHS

KUTALEK, Cyril — Suddenly at Belleville General Hospital, Cyril Kutalek of 230 Front St., Trenton, in his 72nd year. Beloved husband of Mary Kutalek; dear father of Mrs. Joseph Ferguson of Trenton, Mrs. Joseph Lawrence of Vedar, Mrs. Joseph Treer, Mrs. Robert Murphy, Mrs. Joseph Kutalek, all of Trenton, Mrs. Anna Kutalek of Toronto, Mrs. Richard Krawczyk, Mrs. Jack Dickson of Vedar and Mrs. Joseph Kutalek of Trenton.

Resting at the Dobbsdorf Funeral Home, 69 Dundas St., (near King) Trenton from Friday evening until Sunday evening. Funeral from Mount Carmel Church, Trenton, on Monday, June 20th at 10 a.m. Interment Mount Carmel Cemetery, Trenton. 217-19

LOVELESS, Rexford A. (Rex)—At Belleville General Hospital, on Thursday, June 16, 1966, Rexford A. (Rex) Loveless, Hamilton Cable Company, 19 Wilkerson Ave., Belleville, beloved husband of Mary Loveless; dear father of Mrs. Lloyd Hornell of Keith, Lorne Hornell and Kenneth Loveless, all of Belleville; brother of Mrs. Pearl Carr, Mrs. Ethel Hall, Mrs. Gertrude Hollingsworth and Mrs. Jessie Scott; also four grandchildren.

Resting at the Dobbsdorf Funeral Home, 69 Dundas St., (near King) Trenton from Friday evening until Sunday evening. Funeral from Mount Carmel Church, Trenton, on Monday, June 20th at 2 p.m. Interment Mount Carmel Cemetery, Trenton. Rev. J. A. Dunlop officiating. Donations to the Canadian Cancer Society would be appreciated.

POWELL, Mrs. Rebecca, Of 199 Dundas St., Belleville passed away on Thursday, June 16th, 1966. Daughter of the late Mr. and Mrs. John Scott. Wife of the late Archer Powell, Mother of Mrs. Ivan (Ruth) Bellerive, also her step-son.

Mrs. Powell is resting at the Dobbsdorf Funeral Home, 69 Sweet Street. Funeral service will be held on Saturday at 2 p.m. Rev. J. A. Dunlop officiating. Interment in Belleville Cemetery. 216-3-7

ANDREWS, Mary—Passed away on Wednesday, June 15th, at the Trenton Memorial Hospital, Mary Andrews, beloved wife of the late Frank Andrews; dear mother of Forward of Belleville, Mrs. Frankford; Allan at Verona, Mrs. Joseph (Joyce) Vickers of Trenton, Walter (Bud) of Belleville, Mrs. (Geraldine) Ryan of Belleville, Mrs. William (Phyllis) Barnes of Belleville, Mrs. Patrick (Barbara) Kingston, Mrs. Donald (Shirley) Bullock of Frankford, Mrs. John (Beverly) Bullock of Frankford and Mrs. Patrick (Barbara) Rogers of Verona, Mrs. Joseph (Joyce) Vickers also of Verona, Mrs. John (Beverly) Bullock of Frankford, Mrs. Richard (Patricia) Rogers of Verona, Mrs. Joseph (Joyce) Vickers also of Verona, Mrs. John (Beverly) Bullock of Frankford, Mrs. Richard (Patricia) Rogers of Verona, Mrs. Joseph (Joyce) Vickers also of Verona and Miss Lillian Andrews of Belleville.

Resting at the Rowe Funeral Home, Frankford, where service will be held on Saturday at 2.30 p.m. Rev. F. F. Downing officiating.

Interment in Frankford Cemetery.

CARDS OF THANKS

Many thanks to the kind gentleman who found my purse and left the contents at the Bell Telephone office on Monday afternoon.—Mrs. Erickson.

My sincere thanks to my friends, neighbors and relatives for visits, cards, gifts and flowers while I was a patient in the Belleville General Hospital. Special thanks to Dr. Dougherty, Dr. Bell, Dr. Hall and the nurses, ward aides on service for kindness and care. To Rev. Foster and Rev. Cunningham for their visits. Again "thank you".—W. J. McCoy.

FLOOR SANDING AND FINISHING

GLEN ELLIOT

136 Dufferin Ave — 962-3600

Carlow Reeve Resigns Seat To Take Post

Mr. Gerald Caldwell, reeve of Carlow township, has resigned to accept the position of assistant superintendent of Hastings Manor.

A general merchant at Fort Stewart for more than 20 years, Mr. Caldwell has been reeve of his township for the five years and as a county councillor has served on many of the county standing committees.

Mr. Caldwell's immediate appointment will be as assistant superintendent of Hastings Manor at Belleville, but it is expected he will be named superintendent of the new 100-bed county home to be built in Bancroft.

Laura Secord

"always fresh"

A SPECIAL GIFT FOR Dad

FATHER'S DAY IS THIS SUNDAY

$1.65 A POUND

"Old Time Chocolates"

DOLAN. THE DRUGGIST

962-3406

Free Motor Delivery

Open tonight 'til 9 o'clock

FOR Father's Day JUNE 19

- Buxton Billfolds
- Cameras
- Jade East
- Old Spice Lime
- Electric Razors
- Candy
- Sunglasses
- Travel Cases
- Hair Brushes
- Shaving Brushes

DUFF'S - DRUGS

"Your Friendly Store"

Phone 968-7923

Open tonight 'til 9

Seaway

(Continued From Page 1)

lier in the week during talks with both sides that began Monday in Cornwall and switched here Wednesday morning in order to be close to the source of power — the seaway's political headquarters.

Both sides met with Senator MacKenzie Thursday morning. But in the afternoon he kept the two parties in separate rooms and carried on a back-and-forth negotiating procedure.

The union had originally demanded a 35-per-cent increase in one year, later amending this to two years.

Seaway negotiators started at a three-per-cent raise in each year of a three-year contract. They later accepted a conciliation board report suggesting seven per cent immediately and another seven per cent next year.

The main aim of the seaway workers was to get close to parity with workers on the American side of the waterway. A U.S. official said the average wage for operating employees on the few seaway links situated in the U.S. is $3.37 an hour.

Crew

(Continued From Page 1)

man of the Texaco Massena'astic, told of one unidentified man who "took off his own life bolt and gave it to somebody else—then he kept swimming from one man to another and helped them to the barge."

Colon said his ship struck the Alva Cape and "cut through it like a knife."

"Then napalma started to pour out of the Cape," Colon said. "Nothing serious would have happened but one of our ings was straining so hard to avoid the accident that it blew up."

The coast guard said the tug, the Capt. Vermost, apparently exploded when the naphtha-like petroleum distillate — washed over its engines. Eight of the Esso Vermont's nine-man crew were reported missing. One was rescued.

CAUSE OBSCURE

The cause of the collision remained a subject for coast guard investigation, which began immediately.

A police official in Bayonne, N.J., said one of the dead was Capt. Richard F. Pinder of Clarksboro, N.J., skipper of the Texaco Massachusetts.

The coast guard said the Alva Cape, carrying 4,200,000 gallons of naphtha into New York port under charter to Esso, though managed by a British company and flying a British flag.

It collided with the Texaco Massachusetts at a spot where the Kill Van Kull is about 2,000 feet wide, at the entrance to Newark Bay. The coast guard said a crew member on board the two ships exchanged whistle blasts before the collision and the Alva Cape had dropped its anchor.

Each vessel was accompanied by a tug. The tug with the American ship, the Latin American, also sampled fire.

Several survivors reported that after they had leaped into the water a wind arose and swept back the spreading flames.

"That's how God helped us," said Colon. "The wind blew the fire away from every one of us. Then a police boat came by and picked us up."

Hours after the collision, the Alva Cape was reduced to a hulk of charred metal floating in the channel. The Texaco Massachusetts, less severely damaged, was towed to a pier.

The Texaco Massachusetts, built in 1961, is 604 feet long with a deadweight of 25,413 tons. The Alva Cape, 546 feet long, was built in 1953. Its deadweight is 18,252 tons.

FREE DELIVERY

ON

FATHER'S DAY

From 3 - 8 p.m. on any order over 3.00

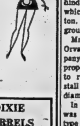

To all those wonderful Fathers who drive down to see us every week, we say thank you, and to help you relax on your day we'll deliver the food right to your back yard, if you like!

DIXIE LEE

PHONE 962-7045

DIXIE BUCKET
12 pieces of Dixie Lee Chicken, coleslaw French Fries for 4 - 6 people.
$3.75

SNACKS AND DINNERS TOO!

DIXIE BARRELS
Just Chicken.
24 delicious portions.
Only $4.95

ICE COLD DRINKES — CREAMY MILK SHAKES

— WE SPECIALIZE IN FRIENDLY SERVICE —

TrentonNews

BY RUTA GOSLING — 392-2638

Commission Will Appeal Decision of County Judge

Service Roads From Centres Are Requested

TRENTON — Mayor James MacDonald and Councillor Edward Todd met with members of Murray and Brighton township councils on Wednesday night to discuss the possibility of petitioning the Department of Highways to build service roads, running parallel to Highway 401, both sides of the throughway, from the service centres, four miles west of Trenton to Smithfield.

The upshot of the meeting was that Trenton town council, the Brighton village council and the two township councils will petition the department for the roads, which would enable motorists or those working at the service centres to drive east or west of the centres without going too far out of their way to get turned around on 401.

$400 RAISED

Wednesday's Fiesta Tea, arranged by ladies of the Trenton Memorial Hospital Women's Auxiliary, raised $400 for auxiliary work, a spokesman said today.

WILL ATTEND COURSE

Chamber of Commerce manager, Jack Wilson, will attend a chamber manager's course in Western University, London, Ont., next week.

Meanwhile, Mr. Wilson reports the current membership campaign has surpassed last year's total membership of 143.

Ad Requests Man Over 50 For Position

TRENTON — "No men under 50 need apply."

A little unusual in this day and age?

Well, that's the way an ad for a janitor for buildings under jurisdiction of the Trenton Public Utilities Commission will read.

Commissioners decided yesterday many a retired man would appreciate the $1,800 a year job.

DECLINE TO SIGN

Trenton Public Utility Commissioners, meeting yesterday, declined to sign a deed which laid out that the commission would sell the town east side Orchard land for the Zigmond scrapyard for "$1, and other valuable considerations."

The commission want $1,000 an acre for the 3.45 acres involved, and weren't just sure the "other" would come across unless the exact figures was named in the deed.

The deed will be sent back to lawyers for revision.

CADETS VISIT VESSEL

Fourteen cadets from HCMCV "Provost", along with six cadets from Belleville and Picton visited aboard the RCN Cadet Vessel in Picton harbor yesterday.

Cordova Mine Will Re-open This Summer

MARMORA — Orvana Mines Ltd. has announced it will re-open Cordova gold mine this summer A 35-man crew will begin to prepare the property for operation in about two weeks time.

The mine was last worked by Consolidated Mining and Smelting in 1940. When the company moved to Trail, B.C. it left behind 36,000 tons of mined ore which assays at $12 of gold per ton. The ore is still under ground.

Mr. Iva Sopha, president of Orvana Mines says his company has spent $150,000 on the property in the past two years to repair mine buildings, install electricity and carry out diamond drilling.

In 1900 Cordova gold mine was the largest operation of its type in Canada.

GROOM WAS AT HAND

PHOPAL, India (AP) — The son of a Hindu priest hired to perform a wedding ceremony married the bride himself when she refused to accept the middle-aged bridegroom chosen by her parents.

MINISTER AT TRENTON BRIEFING — At the Air Transport Command Headquarters yesterday Defence Minister Paul Hellyer noted Canada's armed service air transport capabilities would be enlarged sizeably. Expansion in the command means a boost in area morale since it is a foregone conclusion that as the Department of National Defence installation at Trenton goes so goes the economy of the Quinte district. The minister is shown standing between Air Transport Commander Air Commodore G. G. Diamond (left) and Lee Grills, MP for Hastings South a member of the defence committee.

Committee Visits

Hellyer Predicts Expansion For Air Transport Command

Flying Officer E. A. Johnson, of Belleville, has successfully completed the RCAF Radio Navigator Course at the Air Navigation School in Winnipeg. He obtained his senior matriculation at the Quinte Secondary School prior to joining the RCAF under the Regular Officer Training Plan in 1961. He graduated with a Bachelor of Engineering Degree from Royal Military College of Canada in 1965. For the past year he has been undergoing intensive ground and air training as a student aviation officer. During officer Johnson will receive further training at an Operational Training Unit and 436 Squadron, Upland, Ontario, before taking up flying duties with Air Transport Command. His mother, Mrs. S. E. Turner, lives at 65 Grier Street. Her aunt is the former Joy Miller of Downview.

TRENTON — Expansion of the air transport proportion is in the cards for Air Transport Command according to Defence Minister Paul Hellyer who visited the Canadian Forces Base here yesterday with members of the Parliamentary committee on defence. The purpose of the defence committee's visit was to hear a brief on Air Transport Command, including an outline of its role, its tasks and the units and airports it operates, conferred at St. Hubert and Belleville earlier gathering information while considering estimates of expenditures for the armed forces totalling $2,000,000 of defence spending is allocated to Air Transport Command.

Members of the defence committee were moved to seek more information about a serious situation that existed in Air Transport Command last spring when the command was involved in "Exercise Winter Express". Transport Commander Air Commodore G. G. Diamond reported that the movement of 1,000 army personnel, 197 vehicles and 100,000 pounds of supplies in the northern flank of the NATO area in Norway left the command with no reserves. Group Capt. Diamond said that during the deployment operation all routine service flights, with the exception of one to the Arctic, had to be suspended. The airlift regarded as a success although some minor problems cropped up, pleased and satisfied the training planners, he observed. The requirements that called for the complete deployment of fully - equipped combat force within a seven - day period following seven days prior warning were met, he revealed.

He said the command could have sustained the operation for another week without losing efficiency, although the extra effort would have taxed personnel and aircraft to the limit.

MORALE GOOD

Commander Air Commodore Diamond disclosed his findings pertaining to morale within Air Training Command. Reporting a tour of the command from Et Arish in the Middle East to Comox in British Columbia he said he found the morale "good everywhere."

In addition the defence committee learned that air transport command now comprises 5,072 personnel. The figure includes 378 pilots, 216 navigators and radio officers and approximately 150 flight engineers. There is some improvement in persuading aircraft technicians to remain in the service, rather than seek release to join the civilian work force. If another Cyprus emergency should arise there would be no problems in air transport with the exception of aircraft technicians. If Air Transport Command is to meet both routine and emergencies commitments, a larger force is needed. As of April 1, Air Transport Command became responsible for the operational support of some 10,000 army militia located principally in Alberta and Ontario and transport base commanders are tackling this program with vigour and expect to achieve their commitments.

Among the members of the Parliamentary defence committee accompanying the minister on his visit here was Lee Grills, M.P. for Hastings South.

Pollution Subject of Talk At Meeting

TRENTON — John Ellen, of the Ontario Federation of Labour, spoke to the Trenton and District Labor Council in Trenton last night on the subject of pollution.

Mr. Ellen deplored the contamination of Ontario waterway by human and industrial wastes.

He said the water became polluted then, municipalities added chlorine and the residents used it for drinking water.

Mr. Ellen said the Ontario Water Resources Commission was doing a good job but needed wiser powers in order to punish individuals and industrialists for polluting the waterways.

Dedicated To Those We Serve

O'BRIEN — RUTLEDGE

FUNERAL RESIDENCE

38 W. MOIRA ST. BELLEVILLE DIAL 962-2262

Coming Events

THE FILM "BELOVED ENEMY" will be shown by T.Y.C. Sunday, June 19, 7:45 p.m., Memorial Hall. 217-18-20-21

ST. MICHAEL'S CATHOLIC WOMEN'S LEAGUE will hold their last in the home at Mrs. Arvine, 196 Dundas Street West, Trenton, on Sat., June 25, 2:30 to 5:30 p.m. Exhibit of bazaings from Japan and Hong Kong. Tickets may be had on 30 cents. Tickets may be had at Logan's Jewelry Store and O'Connor's Jewel Box. 217-18

AUCTION, RUMMAGE SALE AND Fish Pond on Friday 24 at 7 p.m. Royal Canadian Legion Hall, Picton. Sponsored by Col. Plue Girls Branch 367 Ex-service women. For donations call 962-6911. 217-18

MIXED BRIDGE, QUINTE GOLF Club, Tuesday, June 21, 8:15. Buffet lunch. Tickets 962-9666. 217-18

CLUB 38 DANCE every Saturday attached adults, Parkdale Community Centre, Saturday, June 18. 217-18

EXCURSION TO MOOSONEE AUG. 13 to 22 by motor coach through Northern Ont. Stops at Timmins, Iroquois Falls and the "Polar Bear Express" to Moosonee and the Historic Outpost of the Hudson Bay Company and the fur trade. Cost $150.00 per person. Mr. Mona Factory included. For information and reservation call 962-7128. 216-17-20

HOLY ROSARY SOCIAL EVENT Saturday evening, 8:30 p.m. in C. Hall. 173-tf-c-t-n

SOCIAL EVENING, 215 CHURCH St., Orange Hall in Consecon on every Friday. Biggest prizes in town. Lunch served. Sacred Heart Feb. 18-tf-c Fri. 72

HOLY ROSARY EVENING EVERY Friday, 10th Concession, 8:30 p.m. Many Prizes to win and Jackpot. Admission 25 cents Lunch served in Recreation. 142-tf-c-t-n

DANCING TWEED PARK PAVILION every Friday night - Little Britain and Clarke Corners. Admission 75c. M/36-tf-c-th-f-sf

RUMMAGE SALE, SALVATION Army Citadel, Bleecker Street, Friday, June 17, 1:30 p.m. 216-18

B AND D SOFTBALL SATURDAY, June 18, 2:30 p.m. at the New Alemite Park. Senior Men's and Juniors. Primary Day's surprises. Adults 50c, children 25c. 216-18

BANQUET FOR CITY DARTS League, Saturday, June 18 at 7 p.m., ANAF Hall, Front Street. 216-18

CANVAS AWNINGS

Commercial & Residential

PETERBOROUGH CANVAS CO.

TURNER BUILDING,
P.O. BOX 112, PETERBOROUGH
TELEPHONE PETER. 742-9781

"EVERYTHING IN CANVAS"

SHOWROOM SPECIAL!

210 SQ. YDS.

AMTICO CORLON

1st grade, can be installed above or below grade, guaranteed by Amtico.

Reg. Price 7.95 sq. yd.

$3.95 sq. yd. while it lasts

ARTHUR A. SILLS & SON LTD.

405 DUNDAS EAST DIAL 962-9181

SALES CAREER OPPORTUNITY

BELLEVILLE

If you are interested in a sales career with an established company.

If you have a successful sales background.

If you are married and own a late automobile.

If you are between the ages of 25 and 38.

We can offer you an established closed territory.

WE OFFER YOU a guaranteed salary.
WE OFFER YOU commission plus bonus.
WE OFFER YOU company prize incentives.
WE OFFER YOU a liberal company pension plan.
WE OFFER YOU hospitalization and medical benefits
WE OFFER YOU fully paid benefits.
WE OFFER YOU disability benefits.
WE OFFER YOU a vacation schedule.
WE OFFER YOU an opportunity for advancement.
WE OFFER YOU the benefits of being self employed while working for a company.

If you are this man, write giving details of your past history, and phone numbers to

Mr. N. Picard
16 Longbow Place, London, Ontario

DON'T SEND YOUR DAD TO THE BALL GAME...

BRING HIM!

B & D SOFTBALL

SAT., JUNE 18th — 8.30 P.M.

TEMPLE BOBCATS vs. ELLIS JRS.

— FATHER'S DAY DOOR PRIZES —

DEACON GRENFELL JACKET

Compliments of Schwab's Men's Wear - 280 Front St.

LARGE HAMPER OF GROCERIES

Compliments of A & P Store

NEW ALEMITE PARK
"UNDER THE LIGHTS"

— FREE POPCORN FOR THE KIDDIES —

ADULTS 50c CHILDREN 25c

Special moments?

Walker's Special Old

ESTD 1858

CANADIAN RYE WHISKY

Walker's Special Old

Canadian Rye Whisky

THE INTELLIGENCER
Intelligencer Established 1834 — Bulletin 1879
Published Daily by
ONTARIO INTELLIGENCER LIMITED
Belleville, Ontario, Canada.
Subscription rates:
By carrier 40c per week
By mail in Canada $13.00 per year; 6 months $8.00;
3 months $4.50; 1 month $1.75.
By mail to U.S.A. $24.00 per year and $2.40 per month.
Back copies 10c.
Authorized as second class mail by the P.O. Dept., Ottawa, and for payment of postage in cash.
Member of The Canadian Daily Newspaper Association;
Member of The Canadian Press; Member of the Audit Bureau of Circulation.

Wilson Tackles Strike

Prime Minister Wilson is weathering more crises, both domestic and foreign, than many a British leader before him with the exception of Sir Winston Churchill.

A skilled politician, he has never shirked an issue. Rather he has tackled the country's many problems squarely, though not always with notably successful results.

The Rhodesian question is a case in point. With the political initiative and practical momentum of the gradually stepped up sanctions long since lost, this issue is now to all intents and purposes forgotten. Independence in Rhodesia, under the white minority government, is virtually an established fact.

Mr. Wilson did all he could, took every step that was politically possible, to prevent an illegal declaration of independence, and followed these up with sanctions — but to no avail.

Now he is wrestling with the seamen's union leaders, but at this juncture has not succeeded in effecting a settlement of the shipping strike in Britain.

Indeed, the British leader may be reflecting ruefully on Prime Minister Pearson's successful intervention in the Quebec longshoremen's strike. Perhaps Mr. Pearson could give him a few tips.

The thought occurs that the leader of the Labor government may not have as much influence over the predominantly socialist union membership in Britain as might be supposed. On the other hand, the Conservatives would have even less. The unions in Britain are extremely powerful, and the seamen's strike is further proof of this.

Dockers Win Raise

With the increase in wages accorded the Quebec longshoremen after a 37-day strike, it is going to be difficult to avoid similar increases in the case of the Seaway employees.

The rise in the cost of living is a continuing fact, so that the current spate of wage demands is not surprising. For one thing, the dollar has lost more than 20 cents in spending power since 1949.

The consumer price index last month, according to the Dominion Bureau of Statistics, was 3.9 per cent higher than it was a year earlier. In other words, last month it cost $14.34 to buy what $10 bought in 1949.

Such increases are part and parcel of the free enterprise system. On the other hand, economists say ideally prices should not rise more than 1½ to two per cent a year. Last month the consumer price index was 3.9 per cent higher than it was a year earlier.

The country can stand only so much of this, unless productivity is increased to balance it. Unfortunately the lengthy strike of the dockers and the possibility of a similar shutdown by the seaway workers cannot but have an adverse effect on overall national production.

A prime example of lagging production as a result of the longshoremen's walkout is Expo 67 where construction work was seriously curtailed. On a cumulative basis, the various strikes now in progress or pending in Canada, are causing considerable delay to the project.

Yet, this is one of the prices that must be paid for the system of free enterprise on which our economy is based.

Jack Ruby Case

The anomalies of the United States' legal system are no more apparent than in the long drawn-out case of Jack Ruby, the Dallas nightclub owner who shot and killed Lee Harvey Oswald, the man accused of assassinating President Kennedy.

Convicted in 1964, Ruby has been languishing in jail since, pending a hearing to determine his mental competence at the time he killed Oswald.

Prior to the hearing, Ruby was reported outwardly calm. He had been spending his time playing dominoes, reading the Bible and doing occasional pushups as he awaited the final court decision.

Now the decision has been made. A jury has found Ruby legally sane. Ruby himself took the stand, declaring: "Never at any time have I tried to make anyone believe that I was of unsound mind. I never tried to camouflage my mental capacities."

Ruby does not fit one's conception of the criminal type. When he was arrested after firing the shot that killed the suspected assassin of the president, he explained simply that he had done it to spare Mrs. Kennedy the further ordeal of being a witness at Oswald's trial.

What Ruby did could have been interpreted as a symbol of the anguish felt by millions around the world at what had occurred. Indeed, had President Kennedy not been slain, Ruby today would likely be running his nightclub, instead of standing trial for his life.

Brantford's Downtown Image

Brantford Expositor

Some 20 times in the last 13 years the newspaper has urged editorially that Brantford start planning its development in long-range terms and especially should take steps to reverse the drift to drabness that makes much of our central area an eyesore. After many years of delay we are to get a development plan including suggestions for downtown renewal. But what then? Will this be received with the same apathy and indifference that met those early calls for action?

The portents are not encouraging. The latest is the displeasing result of a survey of civic-minded action of the Junior Chamber of Commerce in connection of a survey of opinion on Brantford's major problems. As we reported on Saturday, of the 2,500 persons who received the questionnaire, only 400 bothered to answer it. Five persons out of every six in this sample poll ignored it, possibly because its nearly 100 questions were too many to ask in one survey.

It is no surprise that of those who did co-operate, 83 percent mentioned the shoddy appearance of our downtown area and 77 per cent thought the physical appearance of the whole community needs improvement. Anyone who can not see the deterioration of a central facelift and the unsightliness of some of our urban streets probably cannot read. It is not big, he can do nothing about it. "It is true that the pervading shabbiness is chiefly the responsibility have been presented with higher of the property owners. A few have rebuilt their premises instead of just putting on a new false front, and for their pains tax bills. Other who rest their premises to retailers have chosen to sit back, draw the revenue, put little or none of it into rebuilding and modernizing and so have kept their tax bills down. Thanks to our tax system, enterprise has been penalized and neglect encouraged.

The result is a down town patchwork of new and obsolete. And only now that revenue from out-of-date premises is declining are their owners seeing the folly of their course. Meanwhile, valuable years that could have been used to give our central area a new face have been lost, and when renewal steps are taken, as they must be, the cost will be very much higher than it need have been.

All over this continent cities no larger than Brantford have embarked upon or completed schemes of downtown redevelopment. These have required and received the co-operation of councils, property owners, businessmen and governments. Of this there is no sign in Brantford amid the talk of the need for renewal coupled with some moaning about loss of business to fringe plazas.

What city council receives the experts' suggestions for improving the city core, are we to have action, which requires vision, civic and business leadership, or yet another long period of debate, drift and indecision such as has marked our handling of too many other projects? If then the public indifference is as great as the Jaycees' survey indicates the prospects are dim for getting the face-lift downtown Brantford badly needs.

Fenian Raids Irish Affair

Letter from author Marcus Van Steen in The Globe and Mail

I should like to make one small comment on the excellent article on the Battle of Ridgeway which appeared in your issue of June 8 in it, your writer, Michael Enright, says that the objectives of the Fenian Brotherhood which planned the invasion of Canada was to transform "Ireland from a backward British colony to an energetic young republic." He also refers to "English rule in Ireland."

Ireland never was a "British colony" and Ireland was no more under English rule than Nova Scotia can be said to be under Ontario's rule. The status of Ireland following the Act of Union of 1801 was that of a fully-representative part of the United Kingdom, sending members, in proportion to its population, to both Houses of Parliament in Westminster. Before 1801, Ireland had its own Parliament, sitting in Dublin.

The objectives of the Fenian Brotherhood, and other similar groups which followed, was to involve the union with Britain, and much of the struggle for Irish Home Rule was not between Irish and English but between the Irish who wanted to break away from the United Kingdom and those who wished to remain united — as the Irish of Northern Ireland still do.

Newfoundland On the March

Royal Bank Letter

Since Newfoundland, the most underdeveloped of the provinces, joined Confederation in 1949 its budget has quintupled; it has built more than a thousand new schools and doubled the number of teachers; it has paved hundreds of miles of roads; its personal income has climbed from $163 million to $528 million; automobiles have increased from 14,000 to 65,500. People in isolated outports are moving their homes en masse to central locations where they can have the advantages of schools, electric power, telephones, medical services and modern fish-packing plants. Infant mortality has been reduced from 92 per thousand live births in 1951-54 to 31 in 1964, and maternal mortality from 4.2 to 0.4.

An Age of Fancy Titles

Stratford Beacon-Herald

Remember when the Department of Lands and Forests stocked streams and anglers caught fish?

That day is fast forever, out of sight, gone the way of watch fobs and spats.

The lands and forests people now plant streams and anglers harvest fish. We have it in black and white, on the pages of the department's regular news release.

We no longer live in the age of simple words. Instead of one word, we are handed a mouthful.

Years ago, the lands and forests employed a game warden. Remember? Now we have conservation officers.

It's not much of a step to wildlife species protection agents.

To Your Good Health

Suffers Seven Years From Fungus Rash

By JOSEPH G. MOLNER, M.D.

Dear Dr. Molner: I am writing because I don't know where else to turn. Seven years ago, my husband went to a skin specialist for a fungus-type rash on his scrotum. The doctor advised switching to a bland soap and to wear boxer shorts to allow more air to reach the area. He also prescribed some medicine.

Seven years later he still has this condition. The rash causes excessive itching, but being modest and also stubborn he says he went to a doctor once and it didn't help so he'll just continue to suffer.

I called the doctor and all but begged him to give me a prescription for the medicine he prescribed before but he refused unless my husband would come in. Is there anything I could do or get for him that wouldn't be harmful? — Mrs. J. W.

* * *

Alas, there is no pill to make husbands go to the doctor when they should, nor is there one for wives who don't. (Men are usually worse than women, though.)

There are two sound arguments which might sayw him. You can try. First, "it has trouble really is fungus, as may well be the case, one new anti-fungus drug was just achieving strong recognition some years ago. Another startling good one has become available within the last year. One or the other might make a world of difference.

Second, expecting a doctor, even a specialist, to cure a fungus infection on the basis of one visit is asking too much. Sometimes it can be done, but fungus-as-your suffering husband) and react in different ways to treatment.

When a case begins to improve with a certain treatment, then you continue it. If not, you try something else. Yet your husband prefers to itch because he wasn't cured in just one visit seven years ago.

* * *

I've known the newer medications to put an end to fungus infections which had defied all treatment for 20 years or more. The only sensible thing, it seems to me, is to try again.

Your doctor was quite right in giving a prescription without an examination.

I hope your husband sees the light. It's painful even to think of him suffering from that tooth for the next seven years. If it has lasted this long, obviously it won't cure itself.

* * *

Dear Dr. Molner: Please settle an argument. When my neighbor removes leftover food from the refrigerator to warm up for a meal, she always cooks the whole batch, saying that heat kills the germs.

My thought is that only the amount needed for the meal should be warmed. Please straighten us out. — M. M.

You are correct. Yes, cooking will kill germs, but "cooking things up" doesn't always mean getting the food hot enough all the way through to kill germs. In fact, mere warming encourages bacteria, which is why so many people manage to get a food poisoning on picnics in hot weather. The food too often sits in the sun, or in the hot trunk of a car for some hours, instead of being kept cool.

It is better to keep food in the refrigerator until time to warm it up, then heat only what is needed.

Thorough cooking of the whole batch would get it pretty well dried out if repeated.

* * *

Note to R.I.D.: You received conflicting answers because you asked a question that cannot be answered positively. A Pap smear of the cervix might show evidence of the womb, either the body of the womb, or the cervix, which is part of it.

Lignite Is Source of Power

Windsor Star

Northern Ontario, with its vast resources of minerals, timber and water, has been a source of wealth for this province and for Canada. And some riches up there haven't yet been tapped.

This is illustrated by the Ontario Government's desire to have a heavy water plant established some 70 miles from James Bay. This heavy water is needed for uranium processing. The most modern development, however, would be based on one of the North's oldest known resources.

There is a huge lignite field in the area. This could provide cheap fuel for the heavy water plant and also for an electric generating plant.

This lignite deposit has been there all along. There was talk 30 years and more ago of developing it. Economics were against it. It is low grade coal and the cost of transporting it to the industrial part of Ontario would have been prohibitive.

In any case, with the increasing use of electricity, oil and gas, the mining of coal everywhere in Canada ran into economic difficulties.

Northern Ontario was opened up mainly by the discovery of gold and other precious minerals. Then came the development of the base metal deposits along, of course, with the timber resources.

It will be a queer twist if the last valuable of the mineral deposits of the North should become valuable by the linking of lignite with modern technology and processes, one of the newest forms of mineral wealth.

This development isn't yet a sure thing. It only means Ontario is trying to get the heavy water plant and to combine it with the use of lignite.

If it comes off, however, another resource of Northern Ontario will be a source of wealth. It will mean the present Government of Ontario has succeeded, where all previous governments failed, in finding an economic use for this lignite.

Intuition

My nature warns me that at the summit of things one can preserve one's time and one's personality only by keeping oneself methodically at the right height and distance. — President de Gaulle.

LOOKING BACKWARDS

GLEANINGS FROM OUR FILES OF BYGONE YEARS

20 YEARS AGO

June 17th, 1946

R. D. Arnold, K.C., has been appointed solicitor for the County of Hastings, it was announced here. Mr. Arnold succeeds the late Charles A. Payne, K.C.

As a result of the current shortage of building materials and because of the high prices being realized from contractors on tender calls, Housing Enterprises of Canada, Ltd., will not proceed with the construction of 50 housing units in Belleville at this time, city officials have been informed.

30 YEARS AGO

June 17th, 1936

Members of the local police force were instructed last summer to "go easy" on tourists visiting the city and the instructions still stand, declared Mayor Harry Hall.

From our file copy at this time in 1886: "The tail of the drive of logs will be at O'Brien's Bridge in a few days. There are 250 river drivers engaged on the drive.

It is reported from a reliable source that work is progressing favorably at the Craig Gold Mines in this county. Eighteen men are employed in two shifts.

40 YEARS AGO

June 17th, 1926

Mrs. Bayllo of the teaching staff at the O.C.I. has left for California where she will spend the summer.

Miss Ella Hoskins of St. Paul, Minn., is visiting friends here.

Mr. and Mrs. Charles Hanna and Mr. T. G. Wells are in London, Ont., to attend a convention of the Woodmen of the World.

Mrs. Stanley E. Ham and two children, Margaret and Evelyn, of Toronto, are visiting H. R. Doyle and family, Green St.

Mrs. T. Albert Moore has left for Montreal after visiting Mrs. George F. Stewart, High Land Ave.

50 YEARS AGO

June 17th, 1916

The closing exercises in connection with St. Agnes School for Girls were held last evening and many persons were present to enjoy the program and witness the presentation of prizes. Rev. Canon J. P. Lennox, B.A., M.A., rector of St. Thomas' Church, presided.

Mrs. H. Leavens of Toronto is visiting her mother at her home on Yeomans St.

Mr. and Mrs. Bertie Spalding of Detroit, Mich., are visiting the latter's parents, Mr. and Mrs. Stephen Burrows, Bridge St. East.

Today in History

By THE CANADIAN PRESS

June 17, 1966 . . .

The French missionaries Marquette and Joliet discovered the Mississippi River 231 years ago today — in 1673 — on a mission of exploration from Upper Ste. Marie. The two Jesuit agents explored Illinois and travelled down the Mississippi as far as the Arkansas River before returning because of illness and poor health. He died in 1675, aged 40. Their exploration was made because of Indian reports that a great river flowed south, perhaps to the Gulf of California, thus providing a navigable route to China.

1845 — The French fort of Louisbourg, Cape Breton, surrendered to the British.

1896 — 302 people were drowned in the wreck of the Drummond Castle off the French Coast.

First World War

Fifty years ago today — in 1916 — Russia recaptured Czernowitz, capital of Bukovina; HMS Eden sank in the English Channel after a collision; German units at Verdun introduced flamethrowers in the second attack.

Second World War

Twenty-five years ago today — in 1941 — Lord Beaverbrook announced the existence of what is to be a broadcast appeal for electronics technicians; 16 German and 11 RAF aircraft were shot down in the day's combat in Europe and 20 Axis for six RAF aircraft in the Mediterranean theatre.

Relative Values

In the Northwest Territories it means working parkas and mukluks. At 40 and 30 below zero one doesn't worry too much about the feminine mystique — one just likes to keep warm. — Aileen Dunsmore of Toronto, a missionary to the Canadian west and northwest.

The Ideal and the Reality

By SYDNEY J. HARRIS

At the beginning of this year, the editor of the "Bulletin of Atomic Scientists" sadly pointed out that "after two decades, the nations of the world haven't adjusted their relationships to the revolution in human existence which began with the destruction of Hiroshima in 1945."

This revolution, he went on to say, created a reversal of values between what was "realistic" and what was "idealistic." But the governments, and the people, with few exceptions, are still not aware of this reversal of values.

What the first atomic bomb was exploded, such phrases as "national sovereignty" and "national security" and "military superiority" and "victory in war" had some meaning and made some sense. They were part of the world of reality which nobody could deny.

And, until then, such naive phrases as "permanent peace" and "general disarmament" and "control of common interests by all nations" were little more than utopian dreams, which may have made sense morally and theoretically, but had little practical effect in the world of reality.

Today, the militaristic and nationalistic phrases are utopian and unrealistic, while the peace and disarmament phrases have become the only realistic political program for all nations.

How has this come about? It has happened because modern war is not only quantitatively different but also qualitatively different from war in the past. Indeed, it has nothing in common with it except the name; and it is by using the same words to describe past and future "wars" that we continue to delude ourselves into not facing about the same thing.

In actuality, atomic war-fare is the direct opposite of past wars. For past wars had boundaries, clearly-defined areas of conflict, distinctions between military and civilian populations, limited aims, and limited casualties for the directions and limited damage on the enemy.

None of this utterly disappeared in the nuclear age of conflict. The whole world is now the battlefield. The civilians will suffer even more horribly than the military, the capabilities for total destruction are multiplied — and worst of all, as the rate of nuclear proliferation continues to increase, no larger and more stable governments find themselves powerless to prevent smaller and more desperate countries from building and brandishing nuclear weapons, and thus adding to the probability of war by accident or madness or mere technical stupidity.

We have little "sovereignty" or "security" any more, and our "military superiority" is an Atlantic illusion. As so often happens in history, yesterday's "reality" has become our only reliable guide to reality, a not yesterday's "realist" is fighting the wrong war.

Free Wood

Free fuelwood will be supplied to provincial park campers and picnickers, the Department of Lands and Forests announces.

CORPORATION OF THE CITY OF BELLEVILLE

TRAFFIC NOTICE

PLEASE NOTE THAT THE TRAFFIC CONTROL AT THE INTERSECTION OF BLEECKER AVE. AND PINE STREET WILL BE ALTERED ON WEDNESDAY, JUNE 22ND TO A "FOUR WAY STOP".

W. C. Purcell, P. Eng.,
City Engineer.

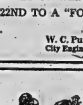

SAFE INSURED

STORAGE!

LET US STORE YOUR FURS AND CLOTH GARMENTS NOW!

CITY CLEANERS & SHIRT LAUNDERERS

160 E. MOIRA STREET DIAL 968-6407

Group Home Parents Wanted

To assume full responsibility for the operation of a Society-owned home located in the City of Belleville, offering group living to approximately six teen-age girls. These will be local girls in attendance at city schools. The home will be completely furnished and the Society will assume the cost of food, heat, light, etc. While the house mother will be a salaried employee of the Society, her husband, who will be expected to accept the normal responsibilities of the head of a home, may be gainfully employed elsewhere. Interested applicants should be between the ages of thirty and forty-five, enjoy good health, be secure in their personal and emotional relationship, and possess as a very minimum, secondary school education. Needless to say, they should be genuinely fond of young people and sympathetic to their problems. They will be expected to work as part of a team, take supervision and participate fully in staff training programs. Couples with a maximum of two children will be considered.

The many advantages offered should make this position attractive to young professional people, for example: an elementary or secondary school teacher and his wife. The commencing salary (which includes full maintenance) will be dependent upon the academic qualification and/or experience, etc. of the applicants. Full staff benefits including medical, surgical, hospital care, group life insurance, OMERS pension plan, three weeks annual vacation will apply. Duties commence on or about the 1st of September, 1966.

Contact: Bruce M. Kerr,
Local Director
Children's Aid Society,
Box 156,
Belleville, Ontario.

Labor Saving Techniques Moving More Farmers Into Growing Corn in District

Things are changing down on the farm as labor saving techniques take over where long hours and hard sweat used to be the accepted rule.

The case in point is the growing of corn which in recent years had made big strides in the Bay of Quinte area.

There are three main reasons: (1) earlier maturing corn varieties have been developed; (2) farmers are appreciating the greater feed potential of corn; and (3) modern day machinery and new growing techniques have all but eliminated the former hard work.

In the old days the growing of corn meant hours of cultivation during the growing season and manhandling of heavy sheaves at silo filling time.

But that is all in the past.

PLANTED MECHANICALLY

Today heavy tractor equipped gangways the corn growing; the corn is planted mechanically and silo filling has been turned into a completely mechanized operation.

And modern day spray chemicals are even doing away with the former need for cultivation.

Agricultural representative Dave Chamberlain points out that this year again has seen greatly increased acreages of corn planted in the Quinte district. Dealers, suppliers and the county agricultural office at Stirling are being flooded with enquiries about the proper sprays to use for weed control.

CHEMICALS TAKE OVER

Mr. Tipper says that in many instances the spray chemicals have taken over completely for control of weeds with no cultivation at all,being done during the growing season.

"Definitely the trend today is to get away from cultivation as much as possible", the agricultural representative says. "Farmers want to reduce labor costs as much as possible."

Price of Milk To Be Hiked In Near Future

Bad news for local householders.

The price of milk is soon to be increased again.

The reason is that the price paid to farmers will be increased on July 1st by 46 cents per cwt. and local milk distributors say the increase will be passed along to the consumer.

Milk distributors say they have been directed by the Ontario Milk Marketing Board to increase the farmers' payment for milk from the present $5.36 to $5.76 per cwt. It will be the second increase this year for farmers who in January received a 17 cents per cwt. boost from $5.12.

Although local distributors have been notified to increase farmers' payments no decision has been made to what the per quart increase for bottled milk will be in the Quinte district.

Rumor has it that the increase will be at least two cents but in larger metropolitan areas there is talk of a three cent increase.

The present delivered price for bottled milk is 27 cents per quart with three-quart jugs selling at the dairy and at the supermarkets for 86 cents.

Grade 13 Papers Cut to Seven Says Papers

TORONTO (CP) — The Telegram says hundreds of Grade 13 students who would have failed their final exams last year have been saved by a decision to cut the number of required passing papers to seven from eight.

The paper says the announcement, which will not affect university requirements, was mailed today to principals, teachers and senior education officials.

It says that 1066 Grade 13 diplomas will be awarded for seven rather than eight papers —English (or French) and six other subjects that don't include physical education.

The Telegram says the memorandum took principals by surprise because the reduction had been planned for June, 1967.

Editor's note: The Superintending Principal of High School District E. Arnold Orr, has not as yet received notification.

Area Farmers Starting to Take Off Hay

The growing season this year was a week or so late because of the cold spring, but farmers in the Quinte district have been busy getting their hay harvesting operations.

The far most of the hay being cut is going into silos but conventional haying is expected to be in full swing by next week.

By conventional haying is meant hay will be cut with the mower, allowed to dry in the swath and windrow and later baled.

Belleville Livestock

Trade was active and prices strong on most classes of livestock on offer for sale Tuesday. Fat steers and heifers were steady. Good cows were steady. Common and medium cows were strong. Choice veal calves were higher, common and medium calves were steady. Weaned pigs were steady and sheep were strong. There was a strong demand for good springers with common and medium heifers selling actively. Prices and offering are quotations:

Choice steers 32 to 27. Good steers 28 to 26. Medium and good heifers 25 to 26. Medium 22 to 24. Common 20 to 22. Good cows 19 to 21. Heifery cows in high to 18. Medium 18 to 19. Common and cutters 15 to 18.

Good heavy bologna bulls 23 to 24½. Medium 21 to 23. Common 19 to 21.

Good stock calves 25 to 28. Choice veal 37 to 40. Good 32 to 36. Medium 28 to 32. Common 24 to 28. Boners 20 to 24.

Choice lambs 33 to 34. Common and medium 30 to 32. Sheep 08 to 14.

Grade A Hogs 29½ to 30½ on live weight basis. Light sows 21 to 23. Heavy sows 19 to 20. Shoats 30 to 40. Weaned pigs $18 to $22.

Good springers $300 to $380 each. Good heifers $250 to $325 each.

Good work horses $100 to $125 each. Meat horses 7 to 8.

TORONTO STOCK EXCHANGE

Yesterday's Closing Prices

(Omission of stocks usually quoted indicates no sales yesterday)

INDUSTRIALS

Abitibi 21
Alta Gas Trunk 30½
Alta Gas Trunk Rights
Aluminium 33
Asbestos 21½
Atlantic Sugar 30½
Bank of Montreal 38½
Bank of Nova Sc 48½
Bell Telephone 51½
B.A. Oil 50½
B.C. Forest 12½
B.C. Telephone 41½
Brazilian Tr. Ltd. 21½
Bruncor 15½
Calgary & Edm. 21½
Can. Breweries 14
Can. Cement 31½
Can. Dredge & Dock 21½
Can. Iron Foundries 18½
Can. Pac. Ry. 23½
Can. Packers A 21½
Can. Vickers 14
Can. Wire & Cable B 13½
Canada Cement 31½
Canada Iron Foundries 18½
Canada Malting 21½
Canada Steamship Pfd 15½
Canada Steamship 10½
Canadian Utilities 21½
Cassiar Asbestos 3.00
Celanese 21½
Central Del Rio 11½
Chemcell 7½
Chrysler 15½
Cockshutt Farm 13½
Coin Lake 2.40
Coin Power 27½
Consol. Bath 10½
Con. Beaufort 10½
Con. Mining & Smelting 24½
Con. Phosphate 24½
Con. Rayon A 24½
Con. Rayon Pfd 24½
Con. Smelters 21½
Con. Textile 21½
Consumers Gas 21½
Corby Dist. A 21½
Corby Dist. B 21½
Crain (R. L.) 21½
Crown Cork Pfd 21½
Crown Zellerbach 21½
Dalhousie Oil 21½
Distillers Seagrams 21½
Dom. Bridge 21½
Dom. Coal Pfd 21½
Dom. Corset 21½
Dom. Foundries 21½
Dom. Glass 21½
Dom. Steel & Coal 21½
Dom. Stores 21½
Dom. Tar 21½
Dominion Textile 21½
Donalda Mines 21½
Du Pont 21½
Eddy Match 21½
El Bonanza 21½
Falconbridge 21½
Famous Players 21½
Fanny Farmer 21½
Ford A 21½
Ford B 21½
Gen. Motors 21½
Gen. Steel Wares 21½
Gt. Lakes Paper 21½
Gt. Lakes Power 21½
Hawker Siddeley 21½
Hayes Steel 21½
Home Oil Class A 21½
Home Oil Class B 21½
Hudson Bay Mining 21½
Hydro Electric 21½
Imperial Oil 21½
Imperial Tob 14
Indal 21½
Int. Bronze 21½
Int. Nickel 21½
Int. Paper 21½
Int. Utilities 21½
Jeff Lake Iron 21½
Kelly Douglas 21½
Kerr Lake 21½
Labatt Pfd 21½
Labatt 21½
Lake Ont. Cement 21½
Lake Ont. Iron 21½
Lake Ont. Steel 21½
Loblaw A 21½
Loblaw B 21½
MacMillan Bloedel 21½
Massey Ferguson 21½
Metal Mines 21½
Mid. Can. Oil 21½
Molson A 21½
Molson B 21½
Moore Corp 21½
Nat. Drug 21½
Nat. Steel Car 21½
Nickel Rim 21½
Noranda Mines 21½
Norgold 21½
Ogilvie Flour 21½
Ont. Steel Prod 21½
Page Hersey 21½
Penmans 21½
Place Gas 21½
Power Corp 21½
Price Bros 21½
Provo Gas 21½
Quebec Lithium 21½
Quebec Nickel 21½
Quebec Oil 21½
Quebec Smelting 21½
Quebec Sturgeon 21½
Quebec Telephone 21½
Rio Algom 21½
Roche Mines 21½
Rolland Paper 21½
Russel Ind. 21½
Sherritt Gordon 21½
Shop & Save 21½
Simpsons 21½
Southern Can. Power 21½
Standard Chemical 21½
Standard Radio 21½
Steel Co. Can. 21½
Texaco 21½
Texas Gulf Sulphur 21½
Thompson Lundmark 21½
Tor. Dom. Bank 21½
Tor. Elevators 21½
Tor. Sulphur 21½
Trans Can. Pipe 21½
Trans Mtn. Oil 21½
Union Gas 21½
Union Oil 21½
Walkers 21½
Walker Good & W. 21½
Weston A 21½

MINES AND OILS

Atlantic Coast 14¢
Bath Copper 13¢
Bell Copper 13¢
Bethlehem 21½
Campbell Chib 90¢
Canada Tung 21½
Canada Southern 19¢
Central Del Rio 11½
Coast Morrison 24¢
Central Pat. 27½
Consolidated 10¢
Copper Rand 21½
Coniaurum 21½
Dumont 21½
Hasaiaga 12 17 20¢
Hollinger 23½
Inspiration Cop. 21½
Kerr Addison 18
Lake Shore Mines 21½
McAdam Mining 24
Mylamaque 21½
Noranda 21½
O'Brien 14¢
Opemiska 21½
Orchan 19¢
Pato 21½
Pickle Crow 21½
Place Gas 21½
Quebec Lithium 21½
Shawinigan 21½
Sherritt Gordon 21½
Steep Rock 21½
Steel Co. Can. 21½
Texaco 21½
Texas Gulf Sulphur 21½
Trans Mtn. Oil 21½
Wright Hargreaves 21½

MONTREAL

Brinco 14¢

CANADIAN

Mount Pleasant 21

MONTREAL

Mead Johnson 36½

INDUSTRIALS EDGE UP

On Index: Industrials gained .09 to 162.85, golds .22 to 177.25, western oils .35 to 104.55 and base metals index .06 to 134.50. Base metals fell .28 to 90.74. Volume at 11 a.m. was 729,000 shares compared with 776,000 at the same time Thursday.

Heavy losses in speculatives and a lagging gold market highlighted trading Thursday.

Consolidated Hallwell paced the lacklustre decline, sinking 24 to 96 cents on 200,100 shares.

Golds made the best showing. Dome Mines fell .50 on the gold index to 177.03. Dome was up 1¼ to 51¼, Campbell Red Lake 1¼ to 221½ and Giant Yellowknife and Kerr-Addison ¼ each to 12¼ and 12.

Weakened bank issues paced the industrial list lower. Montreal declined ¼ to 38¼, Royal ¼ to 73¼ and Imperial Tobacco ¼ to 63¼.

Among base metals, Coniaurs fell ¼ to 40½, Pine Point ¼ to 63¼ and Rio Algom ¼ to 24. Base metal industrials were off .49 to 162.74 and the TSE .33 to 154.41. Base metals were ahead .06 to 134.50 and industrials off .09 to 104.00. Volume was 2,792,000 shares compared with 3,080,000 Wednesday.

TORONTO STOCKS TODAY

TORONTO (CP) — Prices edged slightly higher in light trading on the Toronto Stock Exchange today.

Most Active Stocks

SALES TO NOON TODAY

(Supplied by Hurtig and Cravtree at 10 a.m. Daily)

INDUSTRIALS

Salada 20530, 11 up ⅛
Walker 18585, 32½, up ¼
Hudson Bay 10630, 15¾, unch
Cdn. Brew. 8945, 6⅝, down ⅛
Home Oil A 4225, 19, up ⅛

MINES

Con Hallwell 156400, 26 down 10
Alys 11000, 83, down 3
Black Bay 55000, 14, up ⅛
Louvicourt 44800, 56 down 3
North Cal. 42760, 44 up 5

OILS

Cdn. Superior 10358, 19½, up ½
Amer. Leduc 8000, 20½, down 1
Spooner 6600, 83, unch
Mill City 3000, 204, up 5
Prairie Oil 4800, 440, up 5

Salada climbed ¼ to 10¾ in Industrials. MacMillan Bloedel and Bank of Montreal rose ¼ each to 35¾ and 38½.

Canadian Imperial Bank of Commerce dropped ⅛ to 37⅞ and Massey-Ferguson ¼ to 34¼.

Inco and Noranda gained ¼ each to 96¾ and 51¼ in slaggish base metals trading.

Cdn. Hallwell fell 21 to 75 cents on volume of 68,600 shares in active speculative trading. D'Eldona and Goldrim dipped 1 each to 72 and 38.

Weekly Livestock Review

TORONTO (CP)— Trading was generally dull this week with top grades of steers selling at lower prices and top heifers at higher. Cows were steady to somewhat lower. Lower grades of slaughter cattle and cows were steady. Bull prices were mixed.

Replacement cattle met a broad demand with most buyers demanding lightweight weights. Veal calf prices opened strong to higher but eased from midweek on. Prices were firm most of the week but eased at the close. Spring lamb prices eased lower.

Slaughter cattle 8,700: On offer this week 8,586; last week 10,098; to date 1966 242,186; to date 1965 254,787; this week 1965 to date 1965 261,373; choice steers 30-36.50 with sales to 37.40; good 28.50-30.50; mediums 23-24.50; common and medium 19-23; choice heifers 25-25.50 with sales to 26; good 23-25; mediums 22-23.50; common and medium 18-22.

Replacement cattle: Good stockers 27-29; good steer stock calves 30-31 with sales to 32; good heifer stock calves 24-26; common and medium stockers 22-27.

Calves 2,850: On offer this week 2,625; last week 1,827; to date 1966 47,010; to date 1965 52,068; last week 1965 2,182; choice vealers with odd sales to 45.50; good 32-36; mediums 27-31; commons 22-26 and bobbers 18-21.

Hogs 8,300: On offering this week 7,562; last week 8,251; to date 1966 194,320; to date 1965 215,285; this week 1965 7,309; Grade A 27.80-28.50; heavy sows 25.45-26; light 23.75-26.80; boars sold live weight 15-16.50.

Sheep and lambs 850: On offer this week 871; last week 963; to date 1966 24,495; to date 1965 24,078; this week 1965 1,044; wooled feeder lambs 30-35; spring lambs 30-33; light lambs sold up to 37.50 according to weight and quality; sheep 5-13 according to weight and quality.

Honda Proves Virtually Unbeatable

ADVT.

Honda does it again! To the Steel City Scramble recently held at Lyndon Track near Hamilton, and sanctioned by the Canadian Motorcycle Association, Honda S-90's finished one-two-three in the competition for 90 cc bikes up to 100 cc. The Hondas were ridden by Fred Pistone and Fred Christiansen of Hamilton and Derek Brown of Toronto.

In another race held in connection with the Trillium Trophy, John and Mike Manley of Toronto ran away with the combined race for 100 cc. and 200 cc. with a Honda 90 and a Honda 250 Super Sport. In the Ontario Motorcycle Grand Prix at Hammond on Victoria Day Mike Manley set the pace in the 100 cc. event.

Whether you're interested in competition or just riding for pleasure, you can't beat a Honda for performance and reliability. The four cycle engine gives smooth power, long life and economical operation.

If you would like to know more about the outstanding features of these popular road bikes, drop in to Booth Radio and Television Limited, opposite City Hall, Belleville.

Farmers

(Continued From Page 1)

plant which buys the milk.

Mr. Miller said the executive of the union will meet in Port Elgin Saturday to decide whether to call for province-wide tractor protests. All protests so far have been organized by area locals of the union.

A parade of tractors Thursday along Highway 4 and 21 for the meeting in London brought tractors together from Watford, Petrolia, Camlachie, Forest, Arkona, Kerwood, Wardsville, Ailsa Craig, Lakeside, Stratford and St. Marys.

Provincial police said the Highway Traffic Act would not allow them to halt the demonstration but officers were ordered to have the tractors pull over to the side from time to time to allow other vehicles to pass.

Union delegates from five eastern Ontario counties will meet in Richmond, 20 miles south of Ottawa, June 24 to discuss the price problem. Another meeting has been called for Peterborough June 23.

Mr. Miller has asked for a meeting with Mr. Stewart but although he has agreed, no date has been set.

"Did you bring the aspirins for my father ?"

CITY OF BELLEVILLE

NOTICE RE : NOXIOUS WEEDS

Notice is hereby given to all persons in possession of land, in accordance with The Weed Control Act of Ontario, (R.S.O. 1960), Chapter 427, Section 3 and 13, that unless noxious weeds growing on their lands within the Municipality of the City of Belleville are destroyed by the 31st of May, 1967, and throughout the season as often as is necessary to prevent the ripening of their seeds, the Municipality may enter upon the said lands and have the weeds destroyed, charging the costs against the land in taxes, as set out in the Act.

Also, under Chapter 427, Section 19, the said Act provides that every person who contravenes any of the provisions of this Act or of the regulations, or of any order made under this Act, is guilty of an offence and on summary conviction is liable for a first offence to a fine of not more than $25.00 and for a second or subsequent offence to a fine of not less than $25.00 and not more than $100.00.

W. C. Purcell, P.Eng.,
City Engineer.

FARMERS!

INSURE IN

THE BAY OF QUINTE AGRICULTURAL MUTUAL FIRE INSURANCE COMPANY

REPRESENTED BY

BURR INSURANCE AGENCY

Douglas Burr, Office Telephone 962-3471
Residence Telephone 310 A Front St.
968-8185 Belleville, Ont.

FIRE — THEFT — ALL RISK — AUTOMOBILE
LIABILITY — ACCIDENT — BONDING

"Insure with Burr"

TAXI SERVICE 968-6464

CHECKER TAXI

DIAL 968-6464
968-6465 OR 968-6466

- QUICK — PROMPT — COURTEOUS
- 24-HOUR SERVICE FOR YOU AND YOUR PERSONAL NEEDS

FARMERS- Come To BISHOP'S for INFORMATION

AND —
- A Complete Stock Of Weed and Brush Killers.
- Mor-Su — Sudan Grass — Millet

GARDENERS- Come To BISHOP'S for INFORMATION

AND —
- A Complete Stock Of Lawn and Garden Pesticides
- Lawn Seed — Fertilizers — Rentals

SUMMER HOURS

WEEK DAYS 8.30 TO 5.30 SATURDAYS 8.30 TO 12.30

Bishop's Seed AND GARDEN CENTRE

81 - 85 STATION ST.

Undisputed Quality... The Ultimate In Luxury

LOWEST PRICED

GUARANTEED CONTINUING SERVICE

AL WATERSON Rambler LTD.

AMBASSADOR, CLASSIC, AMERICAN

30 COLLEGE ST. W. — BELLEVILLE — DIAL 962-9277

ANNOUNCEMENT

THOS. J. HOLLAND CO.
PLUMBING AND HEATING
OIL BURNER SERVICE

WISH TO ANNOUNCE THE SERVICES OF

Mr. LES CLEMENTS

FORMERLY OF CHAS. L. HYDE & SONS.

CUSTOMERS OF MR. CLEMENTS SHALL BE WELCOME, AS WELL AS ANY WISHING INDEPENDENT OIL BURNER SERVICE.

132 PINNACLE STREET DIAL 962-1200

POSITIVELY
best for TV and FM
in this area...

new
CHANNEL MASTER
GOLDEN
CROSSFIRE
SUBURBAN ANTENNA

- New design now gives you "ALL-AROUND" BIG-ANTENNA-POWER on a single low-cost antenna
- Eliminates ghosts
- Perfect for color and FM stereo
- Beautiful, protective "Gold-an-Overcoat"

FINKLE ELECTRIC
LTD.
234 PINNACLE ST.
DIAL 962-8321

Miss Elizabeth Hamilton, only daughter of Mr. and Mrs. J. W. Hamilton, 5 Bird Crescent, (R.R. 3,) Belleville, graduated June 15th at the 75th graduation exercises of the Peterborough Civic Hospital School of Nursing. She attended Quinte Secondary School and is a graduate of Belleville Collegiate and Vocational Institute. Miss Hamilton has accepted a position on the staff at Peterborough Civic Hospital.

Ladies' Aux. CNRAA Holds Regular Meet

The Ladies' Auxiliary of the C.N.R.A.A. held the regular monthly meeting on Tuesday at Club Canara.

Preceding the meeting everyone enjoyed a potluck supper.

The meeting was called to order by the 1st vice - president Mrs. Verna Reynolds.

Miss Mary Carmichael read the minutes of the last meeting and Mrs. Shirley Welch gave the treasurer's report.

Mrs. Jenny Scott gave the report on the Flower Fund and it was announced that president Mrs. Alice Sorrell Jr. was progressing favorably following her operation at the Belleville General Hospital.

The regular monthly draws were won by Mrs. Shirley Welch and Mrs. Dorothy Brown.

It was announced that there would be no meetings in July and August.

Following the meeting there was an auction sale with Mrs. Peggy Romiky as auctioneer. Films taken by Mrs. Mabel Galbraith of different club activities were shown and thoroughly enjoyed.

SOCIAL and PERSONAL

ENGAGEMENT NOTICE

Mr. and Mrs. James C. Walsh of Belleville announce the engagement of their daughter Mary Theresa Walsh, to Michael Joseph Gerald Verzina, son of Mr. and Mrs. Leon Verzina of Belleville. The wedding will take place July 9, 1966 at 11.00 a.m. in the Church of St. Michael the Archangel, Belleville.

* * *

ENGAGEMENT NOTICE

Mr. and Mrs. Kenneth Donaldson, Belleville, announce the engagement of their youngest daughter, Mary Constance Louise, to James Alfred Terry, son of Mr. and Mrs. Alfred Terry, Toronto. Marriage will take place Saturday, July 16, 1966 at 12 noon, in the Church of St. Michael the Archangel, Belleville.

* * *

ENGAGEMENT NOTICE

Mr. and Mrs. J. H. Jones, Carrying Place, R.R. 1, announce the engagement of their daughter Beverly Ada, to Mr. W. Douglas Eugene Boomhower, son of Mr. and Mrs. O. Boomhower, Belleville. Marriage will take place in Christ Church (Anglican) Belleville, on Saturday, July 16, 1966 at 12 noon.

* * *

Mrs. Roy Kleinsteuber is a patient in Belleville General Hospital and is reported progressing favorably following surgery.

* * *

Before her recent marriage, Mrs. Reginald J. Osborne, formerly Carolyn Marie Vesterfelt of Belleville, was entertained at a miscellaneous shower given by Rev. Beth at Centre Street United Church Hall, by Mrs. Ken Osborne at the home of the bridegroom, and by a personation from the women at Mead Johnson of Canada. Mr. Osborne was presented with a gift from Campbell Construction Company where he is employed and with a gift from his co workers in Deux Rivieres.

COUPLED TRUCKED

BRAMPTON, Ont. (CP) — A decorated wedding car wasn't good enough, so friends of the groom put 20 chairs on his flat bed truck and met him at the church. Herb Farley of Brantford, his bride, Grace Mintz of Kitchener, Ont., and 30 guests led a parade around the town to the reception hall. Herb may not have been pleased with the novel idea—he hadn't let anyone else drive his truck for two years.

(A Princess Portrait)

MR. AND MRS. REGINALD JOHN OSBORNE

Osborne – Vesterfelt

Carolyn Marie Vesterfelt, daughter of Mr. and Mrs. Clifford Earl Vesterfelt of Belleville, was united in marriage to Reginald John Osborne, son of Mr. and Mrs. John Osborne of Bannockburn by Rev. Roy Vesper in College Hill United Church, Belleville on Saturday, June 11, 1966, at 2.30 p.m. Mrs. Blakely played the wedding music and Mrs. Donna Peters, soloist of the bride, was soloist.

The bride, given in marriage by her father, wore a floor - length sheath gown of white Chantilly lace with a sleeveless coat of sheer organza extending into a short train banded with matching scalloped lace. The gown featured lily - point sleeves and a scalloped neckline with four - tier shoulder length scalloped veil of silk illusion was caught with a headpiece of small organza roses and rhinestones, and she carried a cascade bouquet of pink roses centred with two white cymbidium orchids.

Miss Beverly Belch was maid of honor, wearing a rose-colored floor - length gown of silk georgette over taffeta, complimented with a cummerbund of bonded white lace with a bow at the back. Her headpiece was a puff of net centred with three rosettes of matching material and sprigs of lily-of-the-valley. She carried a cascade bouquet of white mums and red carnations.

The bridesmaids, Miss Brenda Vesterfelt and Miss Darlene Vesterfelt, sisters of the bride, were turquoise dresses similar in style to that of the maid of honor. Their flowers were cascades of white mums and turquoise tinted carnations.

Mr. William Pearson was groomsman and the ushers were Mr. Alan Wilson, and Mr. Gordon Vesterfelt, brother of the bride.

At the reception at Parkdale Community Hall the bride's mother received the guests in a pink lace over taffeta dress, with deep pink and white accessories and a corsage of red roses. The bridegroom's mother assisted, wearing a street - length dress of beige with matching accessories and a red rose corsage.

For her wedding trip the bride chose a pink and white striped suit with white accessories and a corsage of pink roses.

On their return, the couple will live at Deux Rivieres, Ontario.

Readers' Friday Column

QUESTION: . . . a recipe for biscuit and pie crust using oil instead of lard or shortening please . . . Mrs. M. B.

FRIDAY
Dinner Menu
by
Mary
Moore

Baked Whitefish with Relish Stuffing; Baked Jacket Potatoes; Parsleyed Whole New Carrots; Head Lettuce and Watercress Salad with Russian Dressing; Rhubarb Pie; Cheddar Cheese; Tea.

Variation: Cheese Biscuits: Add ¼ cup grated Cheddar cheese to flour mixture.

QUESTION: Your Oven Potato Chips are a standby — the best yet, but I have misplaced the recipe! Please! A.H.

ANSWER: It is three years since it appeared here and our young brides will appreciate it too.

OVEN CHIPS (serves 4)

Scrub and pare 6 medium size potatoes. Cut into the familiar strips that are the length of the potato but ¼" x ¼". Soak for 1 hour in very cold water to cover. Drain and dry on heavy towel. Turn onto large very shallow baking dish and arrange in a single layer if possible. (The broiler pan is ideal.) Brush liberally with melted shortening or margarine or butter or salad oil, turning them over and brushing other side. Bake at 450 deg. Fahr. for 30 min., turning 3 times. Drain on paper towels, sprinkle with salt. Serve at once.

ALIENATION SICKENS

The World health Organization says that the isolation of individuals in a seemingly hostile environment produces mental disturbance, and that this underlies many of the effects of urbanization.

Susanna's Family Fare

WAYOUT DESIGN FOR HEAT MATS

Dear Susanna; I am not very good at writing anything like this, but I understand you are always glad to exchange a pattern for a hint, and the nylon flower corsage you wrote about appeals to me very much.

Here is a pleasant way to make heat mats for placing under serving dishes that are brought to the table.

Take old rubber sealer rings and crochet in and out around the rings with yarn or cord. Join as many together as you wish depending on the size of heat mat needed. — Lorna Beckwith

SHAMPOO 'HAIR STYLES'

Hi! Children will look forward to having their hair shampooed if you will hand them a mirror, hair-way through and show them how to make peaks and swirls and new hair styles with the suds.

Watch it, however, that nothing runs into their eyes! — Mrs. W. Marks

ANYONE FOR EGGS?

Dear Susanna: Have just finished hacking the cauliflower in to the refrigerator ready for a snack during our drive to the cottage in the morning — so I know whereof I speak.

Use a pastry blender to chop hard-cooked eggs — add salt, pepper and chopped onion, and combine with the blender. Mrs. L. Bradley.

— On the other hand, Mrs. Beverley McEwen writes to say she prefers to use a potato masher with square holes for preparing large quantities of chopped eggs quickly. — Susanna.

WEDDING

THOMPSON — CORRIGAN

Patricia Anne, daughter of Mr. and Mrs. William V. Corrigan of Ottawa and William James Thompson of Canadian Forces Base, Trenton, son of Mr. and Mrs. William F. Thompson of Ottawa, were married in St. Martin's Presbyterian Church, Manor Park, Ottawa. The ceremony was performed on Saturday, June 11, 1966 at 1:00 p.m. by Dr. Peter Richardson.

Given in marriage by her father, the bride wore a floor-length white peau de soie gown lightly adorned with rose petal lace and accented with pearl sequins. The gown had lily-point sleeves and a train flowing from the waist. Her shoulder-length veil was held by a cluster of white flowers and she carried a bouquet of white baby mums and red sweetheart roses.

Miss Virginia Case of Ottawa, maid of honor, wore a floor-length gown of aqua chiffon. From the Empire waistline flowed a chiffon overlay accented with a small peau de soie bow. Miss Gwenda Dellor of Stirling, bridesmaid, wore a matching aqua gown. Both attendants wore headpieces of peau de soie bows and chiffon netting and carried bouquets of white mums and yellow carnations.

Mr. Kenneth Thompson was his brother's attendant and Mr. Ralph Dellor of Stirling and Mr. Richard Besserer of Ottawa ushered the guests.

At the reception at Eastview Hotel, Eastview, Ontario, the bride's mother received the guests dressed in a pink crepe ensemble with Chantilly lace bodice and matching lace appliques on the shirt. Her accessories were white and her corsage was of pink carnations with white baby mums. The bridegroom's mother was dressed in a gown of blue crepe with a bolero of matching lace, blue and white accessories and a corsage of baby mums and pink carnations.

For her wedding trip to Sault Ste. Marie, the bride chose a red and white cotton knit suit with white accessories complimented with a corsage of white roses.

Mr. and Mrs. Thompson will live at 358 Sidney Street, Belleville.

A HEINTZMAN GRAND PIANO

IN VERTICAL FORM

will be featured by

PUPILS OF ST. MICHAEL'S

SCHOOL OF MUSIC

AT A

RECITAL

Sunday Evening – June 19th

IN

St. Michael's Academy

This model is now on display at our store. It sells for $1095. with up to $200. TRADE-IN ALLOWANCE for your old piano. Balance can be budgeted over 2 years.

The above Grand Piano provided through the Courtesy of

BARRETT'S FURNITURE

"EXCLUSIVE DEALERS FOR HEINTZMAN PIANOS"

101 CANNIFTON ROAD BELLEVILLE PHONE 968-6288

KEEP COOL!
WEAR A COL. SANDERS'
"Safari" HAT
COMPLIMENTS OF Foster's
IDEAL FOR DADS, LADS, MOMS, GALS, AND KIDS OF ALL AGES!
THIS WEEKEND ONLY!
WITH EVERY BUCKET, BARREL OR EQUIVALENT IN DINNERS OF
COL. SANDERS' RECIPE
Kentucky Fried Chicken
INDIVIDUAL DINNERS 2 pcs. of delicious Kentucky Fried Chicken, golden French fries, creamy cole slaw, and roll. 1.35
FAMILY BUCKET Serves 3 to 7, 14 pcs. of delicious Kentucky Fried Chicken, rich country gravy, and biscuits. 3.95
PARTY BARREL Serves 7 to 10 happy people, 20 pcs. of mouth watering Col. Sanders Kentucky Fried Chicken. 5.25
FOR FAST DELIVERY CALL
962-6016
(Small Delivery Charge)
TRY OUR OTHER TASTE TEMPTING TREATS
Foster's LTD.
TAKE-HOME
97 STATION STREET

CHALET
HONEY-FRIED
CHICKEN
A NEW TASTE SENSATION FROM TEND'R CHIC LTD.
BARREL and BUCKET DAY
FOR
DADDY'S DAY
BARREL of Delicious Honey Fried Chicken 4.50
BUCKET 3.50
– SATURDAY ONLY –
249 STATION STREET Just East of CNR Station
SUMMER HOLIDAY HOURS
MONDAY TO SATURDAY 11 A.M. TO MIDNIGHT

SNEAKERS by Jeanne & Mary
Fruit is great for the complexion. Don't drop it from your diet because of calories.

ADVANCE CLEANERS
TIME-TO-STORE
OUT-OF-SEASON
GARMENTS
Enjoy Complete Protection with Professional Garment Storage in insured modern vaults.
962-5335
Garments in Sat. 10 a.m. ready Sat. p.m.
62 DUNDAS ST. WEST BELLEVILLE

Way Parents Act Will Have Important Bearing On Future of the Girl

The way parents react when they discover their unwed daughter is pregnant may have an important bearing on the girl's future and her relations with her family. A reporter who has spent weeks in research on the problems of the unmarried mother tells what the family's reaction can mean.

By DINY DALBY
of the London Free Press

LONDON, Ont. (CP)—The fact that a teen-age daughter is pregnant is a bitter pill to swallow for even the most understanding parents.

Their immediate reaction, and subsequent attitude, can make or break the family's future relationship.

By the time the girl comes to her parents with her secret, she is at the end of her rope.

"The girl may be in tremendous anxiety because she hasn't told her mother and the second thing is usually 'the better,'" says Dr. R. A. H. Kinch, head of the department of obstetrics and gynecology at the University of Western Ontario.

To the mother of the pregnant girl, he says:

"If you really love your daughter, you must show her more love now than ever before."

Part of her guilt is associated with what she has done to her parents.

An unmarried pregnancy can bring a family closer together by breaking down the communication barrier that often exists between parents and teen-ager.

One 16-year-old unmarried mother confessed she never paid much attention to her mother's wishes and suggestions. Now she has love and respect for her. In this case, the mother took the news of her daughter's pregnancy calmly, indicating it did not interfere with her love for the girl.

LEARN FROM MISTAKE

Another girl who had never been close to her father was relieved when his reaction was: "We all make mistakes; perhaps you'll learn something by it."

In many cases, at least one of the parents turns on the pregnant girl.

It tells the story that her mother long suspected she was pregnant. Rather than confronting her daughter with her suspicions, she confided in a neighbor. Word of the girl's pregnancy spread through the neighborhood.

It's mother then forced her to take "little white pills she got from a lady down the street."

(Dr. Kinch says the pills were probably ergot or quinine which will not dislodge the baby but could poison the mother.)

When the pills failed, It's mother forced her to take hot mustard baths. Again they were unsuccessful. Finally, against her wishes, she was sent to a maternity home. She had hoped to live with a relative in another city until the baby was born.

It's father "blew the roof" when he learned his daughter was pregnant. He told her to get out but she had no place to go. He refused to let it in her and after weeks of tension she attempted suicide.

"I guess I goofed it up because I really didn't want to die," she says. "I just wanted my dad to notice me."

BOTH BITTER

In both cases the girls were hurt and bitter about the way their were treated by their families.

Where does a family turn for advice when a daughter becomes pregnant?

As soon as pregnancy is medically confirmed, the family should consult the local Children's Aid Society. Time is of the essence since officials prefer to work with the family while they can still make calm decisions.

The social worker assigned to the case needs time to get to know the girl and her family background. She will advise the family on ways in which the unwed mother can spend her months of confinement.

An increasing number are staying home during their pregnancy, says A. P. Bales of the Children's Aid Society in London. This has become possible in the last 10 years because communities are more tolerant.

"Since this is a time of crisis the girl is better off with those who love her."

Mr. Bales says about 60 per cent of unwed mothers served by the society in London remain at home; others go to private homes and maternity homes.

FATHER MAY NEED AID

Throughout pregnancy the girl is visited by her social worker even if she is in another city. When the baby is born the society continues to work with her, helping her decide the baby's future.

The society is concerned with the welfare of the father for he, too, needs counselling, says Mr. Bales. He may have the same feelings about becoming a father as his married brother but because he isn't married he can't express them."

Since the father of the child is equally responsible, society officials encourage him to share in the cost of the confinement. If he refuses to pay and the girl decides to take legal action, the society assumes the responsibility of seeing the case through court.

In cases where the girl has been the aggressor, the boy is not always told he has fathered an illegitimate child.

"Sometimes the girl will try to get pregnant to hurt her family, feeling the boy or force marriage," says Mr. Bales.

Under normal circumstances the unwed mother needs much more than financial assistance from the child's father. She needs emotional support. Lacking this, the lonely experience of unwanted pregnancy may leave irreparable damage.

Tomorrow: Are maternity homes the answer?

IODE Chapter Names Bridge Marathon Winners

The June meeting of the St. Julien Chapter I.O.D.E. was held at the home of Mrs. W. Slade on Monday evening. After a tasty potluck supper a short business meeting was conducted by the Regent, Mrs. C. Home.

Mrs. Thompson announced the winners of the afternoon bridge marathon with prizes going to Mrs. R. Ellis and Mrs. C. Whitehorne; Mrs. Hart and Mrs. Ibbotson; Mrs. Yates and Mrs. Colby, and Mrs. Cook and Mrs. Weymark.

The season was concluded by a luncheon bridge and the winners for the afternoon were Mrs. Cook and Mrs. Ellis.

The winners of the evening bridge marathon were Mrs. Patterno and Mrs. Sellers and Mrs. Slade and Mrs. Home. The winners at the closing party were Mrs. Riley, Mrs. Gordine and Mrs. Daniels.

Proceeds from the marathons are used to further the work of the Chapter.

Mrs. Hume reported that the rummage sale held recently in conjunction with the Argyll Chapter was successful and that the proceeds were being sent to the Canadian Mental Health Association.

It was reported by Mrs. Whitemore that another box of toys, magazines and clothing had been sent to the Fox Nursing Station and that two boxes had been shipped to I.O.D.E. Headquarters for distribution.

World Affairs convener Mrs. J. Perry gave an interesting report on the life of Sir John A. MacDonald.

GIRL GUIDE, BROWNIE NEWS

Belleville South East District

A mother and daughter pot luck supper with Mrs. A. V. Lorring as Brown Owl was held by the 1st 38th BELLEVILLE Brownie pack at the Lutheran Church on Victoria Ave.

The Brownies entertained their guests with songs and a play.

In appreciation for the use of the church for their banquet, 85 was given to the Lutheran Church towards a tree to be planted for their centennial project.

Pamela Morden, Mary Ellen Nurse, Kim Keenan and Laurie Dentenbeck received Golden Hazel badges, and Golden Bar badges were awarded to Wendy Russell, Lori Baldwin, Cathy Graham, Lou-Anne Dolong, Patricia Thompson, Christine Watson, Brenda Austin, Dianne Thesen, Donna Romain, and Susan Doherty.

Mary Ellen Nurse received her Religion and Life badge, book lovers, thrift, writers and toymakers, Pamela Morden her toymakers and Lori Preston her thrift.

Mrs. M. Chartrand's PACK 18 Brownies have also completed a busy year.

Linda Moore completed her Golden Hazel and Fleur Up to Guides while three other Brownies "walked up."

Twelve golden Bars were presented and 13 proficiency badges including collectors, horse orderly and Religion and Life emblems.

Linda Brownie of the Year award was presented to Lorie Duffy.

The Brownies recently entertained the children and teachers of St. Joseph's school with a concert and sing-song.

A mother and daughter tea was held in the Parish Hall.

Among the guests were the Right Reverend J. A. Carley, Rev. Chas. Gamley, Mrs. D. Dundas and president of the CWL and District Commissioner Colleen.

VALUES SPOUSE

TORONTO (CP)—An American team of home economists calculated a wife to be worth $10,000 a year in the labor market. This includes $2,600 a year as cook and waitress; $900 as dishwasher; $1,170 as maid; $620 as laundress; $3,110 as housekeeper, seamstress and gardener; and $1,580 a year for "miscellaneous" labor.

Easy-see Diagram

4935
SIZES
10–20

by Anne Adams

Pussy - cat bow adds piquant charm to a beautifully simple (see diagram!) skimmer. Note the bow, young curve of the collar, side darts.

Printed Pattern 4935: Misses' Sizes 10, 12, 14, 16, 18, 20. Size 14 requires 2¼ yards 39-inch fabric.

Fifty cents (50c) in coins (no stamps, please) for each pattern. Ontario residents add 3c sales tax. Print plainly. size, name, address, style number.

Send order to Anne Adams, care of Pattern Dept., The Intelligencer 60 Front St. W., Toronto 1, Ontario.

Ann Landers Thinks Trouble-maker Reports Strange Antics

DEAR ANN LANDERS: Recently my husband changed jobs. Now he is employed in an office which has some very strange customs.

Several secretaries, I am told, eat their lunch at their desks and then go out for what they call a lunch hour. They sometimes return as late as 2:00 p.m. and pass the word that they had to go to the bank, the doctor, the dentist, or shopping.

The men and the women in the office call each other "Doll, Baby, Honey, Dear" and other pet names. They kiss one another when they meet on the street or at a party, or any places at all. If they are so friendly in public who do you think goes on in private? — JUST A DUMB HOUSEWIFE.

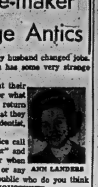

DEAR DUMB HOUSEWIFE: Probably nothing — or they'd be more reserved in the presence of others.

I suspect the bearer of all these glad tidings, who happily reports the goings on at the office, is a bit of a trouble-maker. It is a fact that many office workers must do their shopping or banking and see doctors and dentists during their lunch hours, because it's the only time available.

* * *

DEAR ANN LANDERS: A friend of my husband's has spent the last two months crying on my neck over a woman he had loved and lost. He begged me to help him get her back, and I agreed.

I didn't realize I had such persuasive powers but after a 20-minute conversation she said, "You are right. Jim is a wonderful person. I shouldn't have broken up with him. Please ask him to call me and we'll pick up where we left off."

When I told Jim of my success he said, "I don't want her now. She has caused me so much grief I could never trust her again." I almost went through the floor.

I told my husband and he was very unsympathetic. He said it served me right for getting involved in other people's affairs.

The woman has been calling to ask why she hasn't heard from Jim. I don't know what to say. After having told her that Jim is madly in love with her I can't bring myself to tell her he has suddenly changed his mind. She will think I am nuts.

Please give me some advice. — CUPID FOR LAST TIME.

* * *

DEAR CUPID: It's always a mistake to try to glue together the broken romances of friends. M they can't put the pieces together, forget it, Doll.

Tell the woman the truth. She won't think you're nuts. She'll think he's nuts.

* * *

DEAR ANN LANDERS: I am a 14-year-old girl who would like some suggestions on what to talk about when I am dancing with a boy. I can't think of anything to say and I feel real stupid. Thanks for your help. — MUSIC WITHOUT WORDS.

* * *

DEAR WITHOUT: Good dancers don't talk — they just dance. When you see a couple conversing madly on the dance floor it's a safe bet that at least one of them is a very poor dancer.

* * *

Confidential to VIEWING THIRTY YEARS OF MARRIAGE THROUGH A SHINER: A woman who allowed a man to bet her that more than a quarter of a century must like it. Every expert with whom I have consulted tells me that in the majority of cases a divorce solves nothing. The woman invariably marries another woman who continues to rearrange her bridgework periodically.

"Trudy, didn't you hear me? I said, 'I broke a hundred!'"

Club Activities

ALPHA LAMBDA CHAPTER

A meeting of the Alpha Lambda Chapter of Sigma Phi was held last Tuesday evening at the home of Mrs. Lillian Watson with Mrs. Lorene Siter as co-hostess.

The program for the evening dealt with travel and Alice Woods of the sorority gave a most interesting travelogue dealing with two Xhosa. The first entitled "City of Many Faces" showed many interesting scenes in the city of Vancouver, while the second, "Painting a Province" gave a vivid account of artists in New Brunswick.

Following the program presentations were made to Clara Davenport for perfect attendance and to Alice Wood and Arlene Borsteld who are leaving the chapter. The past president Joan Manley was presented with a gavel.

MALES ALLOW FEMALES

OTTAWA (CP) — After 70 years, Anglican women in the diocese of Ottawa can be synod delegates. The amendment that settled "City of Many to church canon was passed by male delegates this year. One opponent, a man, said the change would allow men to slough off the duty to serve as delegates onto the women.

A Cold Wave By
Jewell-Brenmore Stylists
Is Not "Just a Perm".
IT'S A BALANCED FORMULA SPECIALLY SELECTED FOR YOU BY AN EXPERT
For As Low As
$8.00 too!
CALL 962-0668

WORLD OF
Beauty
AWAITS YOU HERE!
Remove superfluous hair permanently from face, arms, legs with
ELECTROLYSIS
Kree Imperial Deluxe, gentle, fast by Electrolysis.
MARIE MURDUFF
will be in Belleville June 27th and 28th
Belvedere Hotel
Phone for an appointment on these dates — 968-5774

Fairweather
MEN'S SHOP
Give him a
FATHER'S DAY GIFT
from our unique array of furnishings and accessories
DRESS SHIRTS
SPORT SHIRTS
PYJAMAS
DRESS AND SPORT SOCKS
UNDERWEAR
SWEATERS
SLACKS
SHORTS, SWIMWEAR
JEWELLERY, HANDKERCHIEFS
TIES
"Of Course You Can Charge It"
Fairweather
Fashions since 1807

WE'RE CELEBRATING OUR 47th
ANNIVERSARY
LESLIE'S WERE ESTABLISHED AS A BETTER GRADE FAMILY SHOE STORE IN JUNE 1919. IN APPRECIATION FOR THE LOYAL SUPPORT OF THEIR MANY CUSTOMERS, LESLIE'S OFFER TREMENDOUS SAVINGS EACH YEAR ON THEIR ANNIVERSARY.
– HERE ARE JUST A FEW OF THE MANY, MANY SPECIALS AVAILABLE –
JOYCE STACKED AND COVERED HEELS
18 Patterns: Platinum, Irish Oaks, Tan, Cinnamon, Black and Red and White, 3A, 3A, and 3 widths to size 12
Regular Price $13.98 (Oversize $17.95) 12.47
NATURALIZER AND D'AMICO
Six Styles In Four colors
Reg. 18.99 to 19.95
$13.47
RED CARPET SHOES
4 styles and 3 colors to choose from. 3 widths to size 12.
Reg. $17.95 (Oversize $18.95) 14.47
SELBY
Two styles in Beige and Rose.
Reg. $22.95
$18.47
PIGGIBUK
Low Heels, in greys and beige tones. Slings, pumps, and straps.
Reg. $18.98
$8.47
½ PRICE
Children's - Boy's - Women's - Teens' Regular Shoes, Sandals - Sneakers.
LUGGAGE
Broken Lines, Odd Pieces, Train Cases, Weekends, Wardrobes
25% OFF
CONTOUR and SELBY
Low heels, 3 widths to size 12.
Reg. $17.95 and $15.95
$12.47
BOBCATS by Pedwin
Young Men's Slip-On, Tie, Boot, Flat - Cobra, Slingray, 3 colors - 2 widths
Reg. $13.98 ..... 9.47
PLAYBOY DESERT BOOTS
Men's, Grey and Brown, 2 widths in size 12.
Reg. $18.98 ..... 7.47
CREPE SOLE CASUALS
MEN'S
By Winthrop (McHale) Moss and Cedar Bucks.
Special $12.98 ..... 7.47
MATCHING HANDBAGS For Most Shoes Advertised on the page. Bone - Platinum - Beige - Cedar & Grey. From ..... 8.47 to 14.47
LESLIE'S SHOE STORE LTD.
255 FRONT ST. — FINE SHOES — LUGGAGE — NO EXCHANGES OR REFUNDS — DIAL 962-8359

PICTON NEWS

By LLOYD THOMPSON
476-6222
Home 476-2513

Scouts of Two Countries Visit Around a Campfire

PICTON (Staff) — If anything or anyone can do anything to promote better understanding and cement friendship between Canada and it's neighbor, the U.S.A., the Boy Scouts organizations of these countries can.

An example of goodwill at work was displayed Thursday at the Boy Scout camp at the Outlet. This ideal campsite fairly rang with the shouts and laughter of 17 American Boy Scouts who are camping here, this week. They played host to four troops from the Picton area, the 1st Picton Heights troop, 1st Picton, 2nd Picton and an Adventurer group from Camp Picton. Both the Canadian and the American Scouts took turns at entertaining each other with songs, stories, and skits which took place around a gigantic campfire. Two huge totem poles which are permanent fixtures of the camp overlooked the activities.

The American boys were members of No. 7 troop and were accompanied on tour from Mineral Ridge, Ohio, by four adult leaders. Their adventurous trip was highlighted by having a breakdown of their bus which ended up in having to buy a new motor for the vehicle. The 17 boys whose ages range from 11 to 15 on Wednesday visited Kingston — were greatly thrilled with a guided tour of Old Fort Henry and enjoyed a trip by boat through the 1,000 Islands.

William Strachan made a presentation to the American boys and their leaders before their return journey with shopping bags of local produce and souvenir literature on Prince Edward County. The Scouts plan to leave for their southern Ohio homes on Sunday, and will no doubt take back many pleasant memories of their adventures in Canada, many of whom have seen it for the first time.

May Abandon 2 Old Schools For New One

PICTON (Staff) — The Picton Public School Board at its last meeting have agreed to ask Town Council for tentative approval of its building program. The Board wishes to seek architect's advice providing the tow. gives its approval

Two of Picton's public schools Mary Street, and North Street, are built over 60 years old Mary Street, the oldest, is said to be over 100 years old and the board has for some time been considering the possibility of abandoning them and perhaps building one new school to replace them. However, members feel they should seek architects advice on the matter, they are recommend that additions be made to one or both of the schools. Another possibility according to board chairman, W. W. Evans, is to enlarge the modern Queen Elizabeth School.

An accomodation problem is not anticipated however, until such a time as the town may be successful in its bid to annex part of Hallowell Township. It is estimated that two more classrooms would then be necessary to accomodate the additional children from the annexed areas.

Salvation Army Officers Moved To Woodstock

PICTON (Staff) — Captain and Mrs. Len Pearo, officers of the Picton Salvation Army Corps, have received word this week of their posting to Woodstock Ont. Their farewell service will be conducted on Sunday June 26 and they will take over their new charge on June 30.

Captain and Mrs. Pearo came to Picton four years ago, their first Corps after they graduated from the S.A. Training College in Toronto. Their four-year stay in Picton is one year longer than any preceeding S.A. officers in the past.

News of their transfer was received with regret by the host of friends they have made throughout the whole county. The progress of the Citadel and its activities under their direction speaks for itself. Their participation in public events for the good of the community has been most generous. Capt. and Mrs. Pearo will be sadly missed and Woodstock will gain two fine officers.

THE LITTLE WOMAN

"I don't really like the game, but it beats cleaning house."

Successful Living

Dreads Rejection From Married Woman

DEAR DORIS: Five years ago I met a wonderful woman. We were both 28. We began seeing each other regularly, making plans so that we could stay away overnight together. Our love grew; we found we saw eye to eye about many things, and I was proud to know such a woman.

Her husband found out six months ago; and since then, though I write to her, she seldom answers. I fear she has changed her mind about getting a divorce next year to marry me.

Could it be possible for her to have found contentment with her husband under these circumstances? She has said many times that she feels more married to me than to him.

DORIS CLARK

I honestly don't know how I can accept a negative answer from her now that we have had so much for so long. — HOPING AGAINST HOPE.

DEAR HOPING: To have a dream shattered is devastating. But if this wife and mother has had a belated attack of conscience or a newly-appreciative husband, and finds she simply cannot go through with a divorce, have you any alternative?

Perhaps all that is left to you is to treasure those happy, stolen times. There are values in marriage and family life which incline even the hell-to-leave it with it, when they come smack up against the reality of flight.

★

Confidential to DAYDREAMER: Why not try acting your age, as people have suggested? When you are supposed to be doing homework you don't have to file nails, or read who-done-it's, or dream about love. Or write long letters to me in pencil and hard to read! You won't always have an opportunity of passing this grade.

Better get organized. I'm sending you my leaflet "How to Study" in the hope that it will inspire you.

Advertisement

New Home-Recipe Reducing Plan

It's simple how quickly one may lose pounds of unsightly fat right in your own home. Make this home recipe yourself. It's easy, no trouble at all and costs little. Just go to your drug store and ask for four ounces of Naran Concentrate. Pour this into a pint bottle and add enough grapefruit juice to fill the bottle. Take two tablespoons full a day as needed and follow the Naran Plan.

If your first purchase does not show you a simple easy way to lose bulky fat and help regain slender more graceful curves; if ridiculle pounds and inches of excess fat don't disappear from neck, chin, arms, abdomen, hips, calves and ankles just return the empty bottle for your money back. Follow this easy way endorsed by many who have tried this plan and help bring back alluring curves and graceful slenderness. Note how quickly blood disappears—how much better you feel. More alive, youthful appearing and active.

Viet Nam Truce Body Might Eventually Be Useful--Poles

Poland, Canada and India make up the three-power truce commission for Viet Nam. A Canadian Press reporter who talked with officials of the Polish government reports how they feel about the commission's future.

By JOHN BEST

WARSAW (CP) — Officials here are pessimistic about the chances of an early settlement of the Viet Nam war.

However, they can see the prospect of negotiations taking place if circumstances change. And when the time comes they feel the three-power supervisory commission may have a role to play.

The commission is made up of representatives of Poland, Canada and India.

The commission could be of assistance toward a peaceful settlement . . . but under present circumstances this is impossible," says a high Polish official.

In the Polish view the biggest obstacle is the American bombing of North Viet Nam.

"I see no possibility of constructive action while the military activities against North Viet Nam last," the official says.

At the same time, he refused to concede the necessity of infiltration of northern troops into South Viet Nam being halted as a prerequisite to negotiations.

"It's all one country," he commented, adding that in any case it is doubtful that the movement of men and supplies from the north could have any telling effect on the course of the war.

AMERICANS DISAGREE

The Americans and South Vietnamese would dispute this. They contend that a large part of the fighting strength of the Communist forces lies in the armed regulars sent into the south from North Viet Nam.

The Polish contention that the supervisory commission may still have a role to play in bringing about a settlement is significant in view of the fact that until now it has been virtually powerless to do anything to influence the situation.

The commission, whose main task is to check on violations of the 1954 Geneva accords by which partitioned Viet Nam, has never been able to pull together as a harmonious - functioning unit.

Canada and Communist Poland are usually at loggerheads when it comes to verifying truce - violation complaints and preparing reports, Canada usually supporting the American - South Vietnamese position and Poland the North Vietnamese-Viet Cong position.

India swings back and forth, sometimes lining up with the Canadian commissioner and sometimes with the Polish.

Bloodby, the Polish and Canadian governments appear agreed that it's important to keep the commission going. It is one of the few organs with direct access to both Saigon and Hanoi.

At the same time, Polish officials insist that only their representatives have the credentials effectively to encourage Hanoi to negotiate.

WINS CONFIDENCE

Poland has been building up those credentials through a painstaking exercise designed to gain the confidence of Hanoi and the Viet Cong. Besides backing them to the hilt in councils of the three-power commission, it has gone down the line with all the demands of the North Vietnamese and Viet Cong leaders, including insistence on withdrawal of American troops from South Viet Nam as a condition for negotiations.

The Poles suggest, however, that the rigid stance of Hanoi might unbend on this point if the bombing were to stop for good.

The Polish official, using his own country as an example, says the West is wrong in its assessment of the Viet Nam situation. He holds that the Vietnamese Communists, if successful in their fight to unify the country on their terms, would eventually assert their independence from both China and Russia.

"The Poles were regarded as agents of Moscow until 1956, as before them the Yugoslavs were. Now look at us."

Crawford metals
110 Byron St. - Belleville
Tel. 962-3473

FARMERS
CONTRACTORS
INDUSTRY
Are You
BUILDING
REPAIRING
MANUFACTURING
If It's
Steel or Metal
(NEW AND USED)
WE HAVE IT
• ANGLE AND CHANNEL IRON
• BEAMS - PLATES - SHEETS
• RODS - MESH
• FARM FENCING
• PIPES AND POSTS
• TANKS - ALL SIZES
• NON SKID FLOOR PLATE
• STEEL WATER TROUGHS AND CULVERTS
We Deliver
CALL CRAWFORD FOR STEEL & METAL PRODUCTS
BELLEVILLE

MOVING ?
CALL
BRIDGE DELIVERY SERVICE LTD.
966-6711 or 968-9760

JOHN R. BUSH FUNERAL HOME
80 HIGHLAND AVENUE
968-5588

WEEDRITE® WAS HERE!
New weedkiller kills weeds and unwanted grasses where others cannot.
New 'Weedrite' is like no other weedkiller yet developed. Here's why: (1) It kills everything that's green — but cannot harm mature brown bark; and (2) It becomes completely inactive on contact with soil, so it can't damage planted seeds or run off onto adjacent ground.
This means that with 'Weedrite' you can safely spray, as recommended, around trees and shrubs, beneath hedges, along driveways and even close to desirable plants, flowers and vegetables. Available in 7oz. containers (to treat approximately 200 sq. ft.) 'Weedrite' is at your Chipman Dealer's now.
Sold wherever you see this sign.
chipman
NEW WEEDRITE
CHIPMAN CHEMICALS LIMITED, MONTREAL, HAMILTON, WINNIPEG

BISHOP'S
Seed & Garden Centre
21 STATION ST.
DIAL 968-5333

THRASHER
FEEDS
250 COLEMAN ST.
DIAL 968-9369

TWEED
FEED MILL
TWEED
DIAL 478-3016

The Intelligencer

BELLEVILLE, ONTARIO, FRIDAY, JUNE 17, 1966

Andrew Maracle Leads Drive For Indian Centennial Plans

Leading a drive for local Indian participation in next year's Centennial celebration is Andrew Maracle of the Tyendinaga Reserve east of Belleville.

Mr. Maracle envisages construction of an Indian village at Tyendinaga and visits by an increasing number of tourists passing through Hastings and Prince Edward counties by bus, particularly on completion of the new bridge at Deseronto.

Tentative plans have been discussed by the Mohawk Indian Council on the reserve under Chief John Brant, and Mr. Maracle has had talks with Bill West, of Picton, president of the Quinte Regional Tourist Council. He has also been in touch with the Ontario Department of Tourism.

J. G. Reid, regional officer of the Department of Tourism at Lansdowne, near the Thousand Island gate, is being invited to visit the Reserve, and Mr. Maracle also plans to take up the matter with the Belleville Centennial Committee.

Meanwhile he plans visits this summer to the Six Nations Reserve at Brantford and to reserves at Curve Lake, Peterborough; Allegheny, N.Y., and Anandarko, Oklahoma, to observe what is being done in connection with tourist promotion.

TOURS PLANNED

The site of an Indian village at Tyendinaga is still a matter of conjecture, but tours of the reserve in Centennial year will likely include visits to Christ Church Anglican at Deseronto, which is closely associated with Mohawk traditions.

Each year Christ Church is the scene of services after the celebration of the anniversary of the landing of Mohawks by canoe in May 1784, after the War of Independence in the American colonies when the Mohawks fought with the British.

Christ Church is the repository of valuable silverware, communion cloth and a Bible, gifts of Queen Anne. In its picturesque grounds is a memorial to Huron Brant, M.M. and 12 others from Tyendinaga who gave their lives in the last war.

It also marks the burial place of Onwhyateka (1801-1907), Mohawk chief, orator and physician, who was largely responsible for the formation of the Independent Order of Foresters.

Onwhyateka (his English name was Peter Martin) studied at the University of Toronto and at Oxford. During his summer vacations he hired a number of men, dressed them as Indians, and presented "Wild West" shows to raise funds for his education.

Another attraction - - at the Council House - - is the memorial to Degonawidah, the 15th century chief and native of the Deseronto area who founded the Iroquois Confederacy.

Mr. Maracle currently is dividing his time between centennial plans, his gift shop at Deseronto which, since its opening last year has attracted visitors from Europe and as far away as Australia and New Zealand, and visits to youth camps in New England which he conducts in his capacity as an ordained minister.

VISITS SOUTHWEST

In March this year, accompanied by his cousin Theodore

MR. AND MRS. ANDREW MARACLE

Maracle, he visited Indian reservations in the American southwest — in Arizona and New Mexico. The gift shop includes Indian handicraft obtained on the trip, as well as work by the St. Regis (Cornwall) and Curve Lake (Peterborough) bands.

His wife Lillian has contributed artistic leatherwork fashioned — in leaves, a poem on Indian legend, also written on leather, as well as the curtains for the shop window showing the "tree of peace" planted by Deganiwadah at Onondaga in New York, and below it five stones representing the original five nations of the Iroquois Confederacy.

A native of Boston, Massachusetts, Mrs. Maracle is English on her father's side and her mother came from Prince Edward Island.

The Maracles are also hoping to encourage the development more handicrafts by the Indians at Tyendinaga. Ultimately, Mr. Maracle hopes to add a restaurant on the site, as well as a museum to house Indian artifacts. Bonfire discussion groups for summer visitors are also envisaged.

PLANS NEW DISPLAYS

Next year Mr. Maracle is hoping to display correspondence between Chief Joseph Brant and George Washington now in the possession of his sister, Mrs. Marie Jamesson, of Brantford. Current exhibits include a photograph of Indian poetess Pauline Johnson and a serving bowl believed to have been a gift to Dr. Martin (Chief Onwhyateka) by Queen Victoria.

Mr. Maracle leaves this weekend for Augusta, Maine, to conduct a youth camp. In July he will participate in similar camps in Massachusetts and Virginia, returning to Deseronto in August.

For many years Mr. Maracle has lived at Hogsnburg, N.Y., and has travelled thousands of miles throughout the United States lecturing and conducting interdenominational camps. He plans to spend more time at Deseronto where he now makes his home. The couple have six sons.

ONTARIO BUSINESS COLLEGE
Est. 1905 Limited

- SECRETARIAL
- BOOKKEEPING
- STENOGRAPHY
- ACCOUNTING

NEW CLASSES EVERY MONTH
also
IBM KEYPUNCH TRAINING
Day and Evening Classes Taught by O.B.C. by BUSINESS MACHINES TRAINING INSTITUTE
SUMMER TYPING CLASS IN JULY

REGISTER NOW
34 Victoria Avenue 962-8878 Belleville

LAWN AND GARDEN
WATERING HOURS
7 a.m. to 9 a.m. and 5 p.m. to 9 p.m. daily
Odd Street Numbers
— Mondays, Wednesday and Fridays
Even Street Numbers
— Tuesdays, Thursday and Saturdays
All Consumers on Sundays
In an endeavor to provide some water to all Consumers, your co-operation is requested.
Belleville Utilities Commission

Ottawa at A Glance

By THE CANADIAN PRESS

THURSDAY, June 16, 1966

The government announced approval of a wage increase to settle the threatened strike of St. Lawrence Seaway workers hours before the scheduled walkout time.

Under the agreement, workers would get a wage increase of 20 per cent retroactive to last Jan. 1 and an additional 10 per cent starting next Jan. 1.

Drug industry spokesmen maintained before a Commons committee that prices are fair and reasonable.

The government reported unemployment dipped to 247,000 in May, down 53,000 from the previous month and down 18,000 from May, 1965.

The Commons studied amendments to the Bankruptcy Act and Justice Minister Cardin said a national court for bankruptcies is being considered.

Erik Nielsen (PC—Yukon) called for a royal commission investigation into fraudulent bankruptcies.

The Commons gave clause-by-clause approval to the bankruptcy bill and turned to one setting up the Company of Young Canadians.

It was still under discussion at adjournment.

FRIDAY, June 17

The Commons meets at 11 a.m. EDT to consider 1965-67 departmental spending estimates. The Senate stands adjourned until June 27.

DRAMA IN PLANS

MONTREAL (CP)—A week of performances by three major drama companies will be held during the Expo 67 World Festival, an Expo spokesman said Thursday. The National Theatre of Greece, Sir Laurence Olivier's National Theatre of Britain and the Stratford Shakespearean Festival Company of Stratford, Ont., will take part.

OCCUPATIONAL TRAINING GRADUATES — Graduates of Moira Secondary School's Occupational Training Course were honored with a banquet last night at Moira. Pictured, from left, are Mr. H. Smith, boys' occupational teacher, David Rushlow, top male trainee, Rose Mary Gannon, top girl student, Clarke MacDonald, and Mrs. M. Brydson, girls' occupational teacher.

Occupational Trainees Honored at Graduation By Staff and Parents

Sixteen graduates of Moira Secondary Schools Occupational Training Course were the guests of honor at a banquet held last evening at the east hill high school.

The course for occupational training was instituted several years ago as part of Moira's school system. It is intended to provide public school "transferees" with an "all-round" education to equip them for taking their place in "the work-a-day world."

This year, 19 trainees successfully completed the two-year course, which consists of 50 percent academic, and 50 percent practical work. In the latter category, the girls might receive instruction in sewing, cooking, or home care, while the male students participated in service station, welding, and masonry work, among other types.

During the course of the program, one day a week is set aside for "on-the-job" training, to give the trainees some idea of what is expected by employers, as well as to broaden their experiences. A number of the employers who co-operated in this program with Moira were on hand last night, along with the students' parents, to honor the graduates.

The Bay of Quinte District High School Board prizes for the top students in the course were presented by the program's occupational teachers, Mrs. M. Brydson and Mr. H. Smith. Receiving the award for the highest standing among the girls in the occupational training program was Rose Mary Gannon, while David Rushlow was presented with the boys' top standing award.

Besides receiving certificates marking their achievement, the graduates were treated to a turkey plate dinner, and partook of a large cake bearing each of their names.

PRINCE EDWARD FARMERS!!

Bus to Peterborough Protest Meeting

— JUNE 23RD —

Leaves: Picton 6.30 p.m., Mountain View 6.45 p.m. Ed. Carnrike's 7.00 p.m.

FOR INFORMATION CALL: Ed. Carnrike, Seymour Hamilton, Harold Bartman or Keith Foster before Saturday evening.

SPONSORED BY ONTARIO FARMERS UNION

"Be careful, son..."

They're words you say almost automatically. Yet they can be empty words...unless your actions stand behind them. We believe a son's best lesson in using the privileges of manhood is a father's good example. In all things. Including the sensible and moderate use of the products we sell.

A FATHER'S DAY MESSAGE FROM
The House of Seagram Ltd.
THE WORLD'S LARGEST DISTILLERS • CANADIAN OWNED.

Tosses 5-Hitter ★★★★★ *Hits Two Homers, Single*

SPORTS SLICES

By Geo. H. Carver
Sports Editor

"I read in your column yesterday," the letter writer said, "about the "limp scarlet of national and world hockey championships hanging in their arena mausoleum".

"These four banners symbolic of the Ontario, all-Ontario, Allan Cup and World championships are apparently divorcees from what was once the proud affection of a proud city.

"There are few communities of comparable size in Canada which can boast such sports honors. In these cities the exploits of their hockey champions are honored with large glass-enclosed plaques or flags hung in city halls and arenas," the writer said.

"And what has this fair city done. The banners were hung in the arena and left there to rot, their symbolic glory now a memory. Their red and gold beauty is fading. The edges are worn due to atmospheric exposure. In a few years, if nothing is done about it, all they'll need is a few latted pallbearers.

"Sure, some tight-fisted cranks will say they represent the biggest gyp that was ever perpetrated on an innocent tax-paying public. And five gets you a hundred that the male hitter-tongued critics were part of the crowd of 25,000 people who shouted themselves hoarse when the Maes decimated here after winning the world championship."

"It cost me eighty-odd extra on the tax bill," the writer said, "but I had ten times that while from watching the team play and following their trail to the championship climax. Yet the critics will note the city will hire an assistant to the chief ditch digger's secretary at a salary of $6,000 and never twitch a toenil."

"If advertising was gold then this city would be a millionaire, thanks to the McFarland's hockey club. It was placed in global headlines as the home of world hockey champions and almost before the ink was dry, we hit the second editions with the so-called 'scandal'. A similar amount of prime time would pay a million bucks for half the advertising we received."

"And all we've got left out of the deal is accepted tax bills and four drooping scarlet banners. The tax bills were taken care of — or else. The banners, as I said, have been left to rot in the dark bypaths of society's "cultural dregs."

This writer agrees with the correspondent in regards preservation of the scarlet symbols of championships.

As far as the "scandal" goes, these symbols had nothing to do with it. They are emblematic of honors won on the battlefield of hockey and as such should be given the preservation attention they deserve.

Let the scandal-minded critics howl. Fans that were loyal to the club were taxpayers too — or a lot of them were. They paid the toll, too. Don't forget that.

And don't forget this. The inquiry which hooked into the operations of the McFarlands also unearthed some startling facts of city government operations over preceding years. The smell did not remind one roses.

Be that as it may. Something should be done about the preservation of the four scarlet banners that now hang rotting and drooping with disappointment in a city to which they brought fame and world glory.

They should be encased in glass and hung in positions where future hockey players can view the symbols of glory that once belonged to their city.

Braves' Bonus Baby Blasts Mets 17-1

By DICK COUCH
Associated Press Sports Writer

Tony Cloninger, Atlanta Braves $500,000 bonus baby eight years ago and a 24-game winner last season, turned stopper Thursday night, driving in five runs with the second and third homers of his major league career as the Braves stomped New York Mets 17-1.

The Braves' 17 runs and 22 hits were the highest single game totals in the majors this year.

The 25-year-old right-hander, who was struggling along with a 5-7 pitching record before his date with the Mets, slogged Hiem on five hits while stroking a single in addition to three-run and two-run homers.

Cloninger hit the only previous big league homer last season—against the Mets.

Elsewhere, San Francisco's Juan Marichal became the majors' first 12-game winner in the first-place Giants' 3-1 victory over Houston Astros, Chicago Cubs upended Don Drysdale and Los Angeles Dodgers 5-3, Philadelphia Phillies slugged Cincinnati Reds 13-5 with a 19-hit attack and Pittsburgh Pirates edged St. Louis Cardinals 2-1.

Mack Jones also drove in five runs for Braves with two singles and his eighth homer while Felipe Alou had a single, double and triple for Atlanta.

MURPHY HOMERED

The only run off Cloninger was a pinch-hit homer by Billy Murphy in the fifth inning.

Marichal pitched a four-hitter, boosting his record to 12-2, and also got the deciding run as the Giants won their fifth in a row. After Tom Haller homered for Frank Thomas in the second, singles by Ollie Brown and Hal Lanier put runners on first and third. Marichal then tapped to third baseman Bob Aspromonte and Brown beat the throw to the plate.

The Cubs beat Drysdale for the third time this season and sent the Dodger right-hander down to his fourth straight defeat. Relief pitcher Cal Koonce blanked the Dodgers from the fourth through the ninth, when he needed last-out help from Billy Hoeft.

Richie Allen hit a three-run homer and Cookie Rojas smacked five straight singles to lead the Phillies and enable Chris Short to breeze to his fifth victory in 12 decisions. Pittsburgh snapped a string of 19 scoreless innings on Willie Stargell's second-inning homer and scored the clincher in the ninth on singles by Manny Mota, Gene Alley and Roberto Clemente.

Cementmen Defeat Belvedere

Rallying for three runs in the bottom of the seventh inning, the Point Anne Cementmen clipped Belvedere Hotel 3-2, at the Point, in Commercial Softball League play last night.

Belvedere led 1-0 from the fifth on Bob Andrews' run-scoring double.

In the Point Anne seventh, Kimmett doubled, MacDonald sacrificed and Dennis Maher tripled to tie it. Rosebush's wrong-field smash drove in the winner and was scored as a home run, despite the fact the game should have ended when the Cementmen's second run crossed the plate.

Ron Maracle buried the victory, checking Belvedere on six hits. He struck out six and walked five.

Ken Osborne allowed eight hits in defeat, whiffing two and passing one.

Dick Rosebush, with his winning clout and a single, and Dennis Maher, with a triple and single, sparked the winners. Jim Horwood and Maurice Kimmett hit doubles, Glen Maracle and David Akey singles.

Pug Kellar had a double and played an outstanding game at shortstop for Belvedere Hotel while Bob Andrews' run-batted-in effort was driven home by Jim Muir, Doug Reid and George Parks.

The game was Point Anne's first since June 2, due to school examinations, and the win boosted them up near second-place Belvedere Hotel.

The game	4b	R	H	I	a	n
Belvedere	000 010 0	1-6-3				
Pt. Anne	000 000 3	3-8-2				

Batteries: K. Osborne and B. Andrews; R. Maracle and D. Akey.

District Softball Statistics

(Including all games played to date)

BELLEVILLE AND DISTRICT

	W.	L.	Pts.
Bloomfield	5	1	10
Trudeau Motors	3	3	6
Bobcats	3	3	6
Elks Jrs.	2	3	4
Madoc	1	3	2

COMMERCIAL

	W.	L.	Pts.
Stewart Warner	4	1	8
Belvedere Hotel	3	2	6
Point Anne Lightning	3	2	6
Black Diamond	3	3	6
City Hotel	2	3	4

DEPARTMENT

	W.	L.	Pts.
Intelligencer	4	1	8
City Hall	3	1	6
Public Works	3	2	6
Fire Department	2	3	4
Public Utilities	0	4	0

Baseball Standings

By THE CANADIAN PRESS

National League	W	L	Pct.	GBL
San Francisco	39	23	.629	—
Los Angeles	33	25	.583	3
Pittsburgh	34	25	.576	3½
Philadelphia	34	27	.557	4½
Houston	33	28	.541	5½
St. Louis	28	30	.483	9
Atlanta	29	35	.453	11
Cincinnati	26	32	.448	11
New York	22	33	.400	13½
Chicago	18	40	.310	19

Thursday's Results

Houston 1, San Francisco 2
New York 1, Atlanta 17
Philadelphia 13, Cincinnati 5
Pittsburgh 2, St. Louis 1
Chicago 5, Los Angeles 3

Saturday's Games

Houston at Chicago
New York at Cincinnati
Pittsburgh at Atlanta (N)
Philadelphia at St. Louis (N)
San Francisco at Los Angeles (N)

American League	W	L	Pct.	GBL
Baltimore	39	21	.650	—
Cleveland	34	22	.607	3½
Detroit	36	22	.621	2
California	32	26	.552	7½
Minnesota	28	30	.483	10
Chicago	28	30	.483	10
New York	28	30	.483	10
Washington	25	37	.403	15
Kansas City	23	35	.397	15
Boston	21	38	.356	17½

Thursday's Results

Detroit 16 Boston 4
Kansas City 6-2 Chicago 4-5
Baltimore 1 Washington 2
Cleveland 6 New York 1
California 7 Minnesota 2

Saturday's Games

Chicago at Minnesota
Cleveland at Washington
Detroit at New York
Baltimore at Boston
California at Kansas City (TN)

International League

	W	L	Pct.	GBL
Columbus	35	18	.647	—
Toledo	30	24	.556	4½
Jacksonville	27	25	.519	6½
Rochester	27	29	.482	8½
Buffalo	25	27	.481	8½
Richmond	26	29	.473	9
Toronto	25	28	.472	9
Syracuse	21	34	.382	14

Thursday's Results

Jacksonville 3 Toronto 1
Richmond 4 Buffalo 5
Rochester 2 Columbus 0
Syracuse 5-3 Toledo 5-4

Today's Games

Richmond at Toronto
Jacksonville at Buffalo (2)
Rochester at Toledo
Syracuse at Columbus

WILL CHANGE SIGNS

MONTREAL (CP) — French-language signs on the Trans-Canada Highway from Montreal to the Ontario border will be replaced by signs in French and English, it was learned Thursday.

Form National Professional Soccer League

NEW YORK (AP) — Formation of the 10-team National Professional Soccer League was announced Thursday by Richard H. Millen, Los Angeles lawyer who is acting league president.

Among the founders are four owners of National Football League teams.

Teams in the league are New York, Toronto, Vancouver, Baltimore, Pittsburgh, St. Louis, Minnesota, Philadelphia, Chicago and Los Angeles.

Play is expected to start next April. Initially, player talent will be sought in Europe, but Millen said "eventually we expect to recruit substantially all of our players from the United States and Canada."

Nicklaus Has 71

By BOB GREEN

SAN FRANCISCO (AP) — Al Mengert, a club pro from Tacoma, Wash., who grubbed the first-round lead in the U.S. Open golf tournament, says mental condition is all-important for the duffer.

"A fellow like me, a club pro, has to kick a mental block," Mengert said after carving out a three-under-par 67 Thursday. "A club pro only plays about three times a week. The guys on the tour play all the time and you may figure that gives them an advantage. So you have to get geared up mentally. You have to build your confidence."

Leafs Beat Suns 5-3, Hens Win 2

By THE CANADIAN PRESS

Hits were scarce in the International league Thursday night.

Toronto Maple Leafs, after scoring three unearned runs, scored two more on a pinch single by Orlando Pecoraro to beat Jacksonville Suns 5-3, BP. Short pitched a three-hit shutout as Rochester Red Wings whitewashed Columbus 2-0, and Buffalo Bisons won a 5-4 decision over Richmond Braves on a nine-inning rally.

Elsewhere, Toledo Mud Hens defeated Syracuse Chiefs 6-0 and 4-3.

The Leafs scored their first run on an error and two passed balls. But Russ Gibson won it for the Leafs, driving in two runs with his pinch-hit two-run single in the sixth inning.

Mike Epstein hit a homer for the Red Wings to support Short.

MORE SPORT ON PAGES 11, 12

Tacoma Club Pro's 67 Tops Open

Snap Three-Game Loss String
Cats Claw Trudeaus 7-4

By GARRY ALEXANDER
Staff Sportswriter

Unleashing a booming attack with two out in the seventh inning, the Belleville Trudeau Tradeau Motors 7-4 to tighten the Belleville and District Softball League race, all at Alemite Park, last night.

The Tabbies didn't waste a thing in snapping their three - game losing streak. Six of their seven hits figured in the scoring. Trudeaus could muster but three in a 6-1 deficit and the ith 4-4 after six frames.

After two men out in the seventh, Locke's Texas-league double got the Cats moving. LeSage cracked another two-baser down the right field line to snap the deadlock. Mowat belted a screaming liner to centre that skipped past Muirhead for a home run and the 7-4 score.

Mowat drove in one for the winners in the first with a single after an error and passed ball set up the run. Another Trudeau error and Lashy's single snapped a 1-1 tie in the second.

Trudeaus failed to give starting pitcher Bill Baldwin support and after an error and two hits in the third, he was replaced by Pat Maracle. Whyte scored both runners with a base hit to make it 4-1.

A walk, stolen bases, a passed-ball error at first and Weston's fly ball netted Trudeau's first.

Drake lined a two - out homer, cutting the margin to 4-2, in the fifth.

Trudeaus threatened to pull away in the sixth. Weston singled and Plane crashed a tremendous home run to deep right-centre for a tie game. Maracle's bat got a bunt but an interference call on Soule's bunt helped halt the rally.

Clair Leahy pitched six - hit ball and got many of his strikeouts in key spots to earn the victory. He walked three and got solid support.

Maracle was the loser, allowing five of seven Bobcat hits, fanning five and walking none. Baldwin whiffed none and passed one.

Len Mowat, with his homer and single, paced the winners' attack. Terry LeSage, Rick Locke and Paul Zakos got doubles, Clair Leahy and Jim Whyte singles.

Pete Weston hit a double and single, Ralph Plane and Roger Drake home runs, for the losers. John Baker and Larry Mavety added singles.

Trudeaus: Wannamaker 2b, Drake 1b, Muirhead cf, Weston ss, Plane rf, Mavety c, Soule lf, Baker 3b, Baldwin p, Maracle p.

Bobcats: Meraw 3b, Locke rf, LeSage ss, Mowat lf, Robinson c, Whyte lf, Brennan 1b, Zakos rf, Leahy p, Latchford 1f.

Umpires — M. Whalen (P) and T. Anderson. Time — 1.37.

Yrtz	dY Gb 1 af good boy to
Trudeau	100 013 000 — 4-8-4
Bobcats	113 000 30x — 7-7-1

Six-Man Tag-Team Tonight

Clear the deck boys, this one will make the Leaf-Canadiens' battles look like a Sunday School tea party!

Yes sir, it's a six-man tag-team bout (count 'em) in the main bout of tonight's professional wrestling card at Belleville Memorial Arena.

The clean-cut combo of Tiger Monter, Billy Cash and Golden Boy Dupree will tackle the the shock-troop tactics of Don Juan, Terry Garvin and Charlie Fox.

It should be a dilly, with a sixty-minute time limit or two out-of-three falls.

Don't look for any of the combatants to survive for sixty minutes, Aunt Martha, even the referee might not make it.

And just in case the opponents haven't enough reason to tear each other apart, the tangle individually in three 15-minute preliminary bouts.

Dupree meets Garvin, Monter clashes with Juan, and this should be a good one, while Cash tackles Fox.

They pry the lid off at 9:00 p.m.

Lacrosse Scores

Ontario Senior B
Ohsweken 16 Sarnia 5
Streetsville 11 Orangeville 9

Ontario Junior B
Whitby 14 Dixie 9

At Open, George Knudsen of Toronto, was in a mob at 78 after rounds of 37 and 36.

Stewart Warner Nips Cheesemen

Stewart Warner nudged Black Diamond Cheese 8-8 in a Commercial Softball League thriller, at CNR Park, last night.

The victory tightened Stewart Warner's grip on first place with seven victories and two defeats.

No details were made available for the game.

SERVICE TAILORING
ALTERATIONS AND REPAIRS
BY
ON PREMISES
Luigi Bruni
Professional Tailor

Burke's
OF BELLEVILLE
MEN'S APPAREL
Bellerville Ontario
962-6561

Knock 'em dead!

Green Cross Insect Blaster sweeps flies, mosquitoes, moths, silverfish out of the house — destroys aphids, thrips and other insects that prey on your garden plants. And Green Cross Insect Blaster is easy to use, so you can do the job right and *fast!* Just press . . . blast . . . they're dead! It's that easy. *And there's a new large size at no increase in price.* Press . . . blast . . . they're dead! Make sure you pick up a can today.

Green Cross PRODUCTS — *Be Sure—Use Green Cross!* — Division of THE SHERWIN-WILLIAMS CO. OF CANADA LIMITED ®T.M. Reg'd.

WHY PAY MORE?
FINANCE YOUR
CAR PURCHASE
ON OUR
6% PLAN
COMMERCIAL CREDIT PLAN LIMITED
Phone Wendell Crowell
962-6441

QUINTE RIDING AND DRIVING CLUB
HARNESS RACING
BELLEVILLE FAIRGROUNDS
SAT., JUNE 18th
8 P.M.
9 HEATS — NEW LIGHTING — NEW IMPROVED TRACK
— COME WHERE THE ACTION IS —

BISHOP'S
SEED AND GARDEN CENTRE
DIAL 962-5533
81 STATION ST.

WHITES HARDWARE
230 FRONT ST.
DIAL 962-4556

HONDA
ANNOUNCES
NEW LOW PRICES

	WAS	NEW PRICE		WAS	NEW PRICE
C-100	299	279.95	C-65	339	319.95
C-105	299	279.95	C-200	339	319.95
C-102	339	319.95	C-201	409	399.95
C-110	339	319.95	S-90	469	449.95

NOW A FREE HELMET WITH YOUR HONDA
(C-100, C-102, C-110—Limited Offer)
SEE YOUR HONDA DEALER NOW FOR THE BEST DEAL IN SALES AND SERVICE

At sea and ashore!
Lamb's RUMS
NAVY RUM (Dark)
PALM BREEZE (Very Light)
WHITE CAP (White)

NHL Switches All-Star Game Plans

1965-66 Team To Play

MONTREAL (CP)—The all-star team from the 1965-66 season will play in the annual National Hockey League all-star game against the Stanley Cup champion Montreal Canadiens at mid-season.

It had been decided at the annual NHL meeting earlier this week that the 20th all-star contest will be played Wednesday, Jan. 18 instead of the usual week prior to the opening of the 70-game schedule.

The plan concerning the new all-star date had called for the all-stars, chosen for their play in the first half of the season, to meet Montreal Canadiens, current Stanley Cup champions.

However, it was decided Thursday that insufficient time between first-half voting and the game date would not allow this. Therefore, the all - stars chosen for last season would face the Canadiens.

The meeting also approved an extension in the number of monetary units granted the first-place finishers. In the past, 18 units of $2,250 have gone to the club winning the Prince of Wales Trophy, but this now has been extended to cover 21 shares of the season account.

APPROVED U.S. TV

The meeting approved a proposal to be submitted to the National Broadcasting Company for United States television coverage of 14 late-season games and three to five playoff contests.

Final dates have not yet been worked out but the games to be televised will all be Saturday or Sunday contests.

President Clarence Campbell said viewers will see all action. No taped playbacks of any fights or unruly demonstrations would be shown.

The meeting also agreed to refer to the general-manager level each point proposed by the Canadian Amateur Hockey Association in an effort to alter the current pro-amateur agreement. The CAHA has served notice it will terminate the working agreement with the NHL next June, but both sides now appeared ready to return to the bargaining table.

It was also agreed to review programs made by the six U.S. cities involved in the expansion after Sept. 15. The six cities are Los Angeles, San Francisco-Oakland, St. Louis, Pittsburgh, Philadelphia and Minneapolis-St. Paul.

Sid Abel, general - manager and coach of Detroit Red Wings, said Thursday he expects defenceman Bill Gadsby to return next year as a player. Gadsby said after the Stanley Cup playoffs that he would be retiring from hockey.

AFTER HARVEY

Hal Laycoe, general-manager of Portland Buckaroos of the Western League, said Thursday he has offered defenceman Doug Harvey an opportunity to play for Portland next year. Harvey, a former NHL all-star defenceman, is a free agent. He played with Baltimore Clippers of the American League last season.

Other recommendations during the four-day annual convention included the selection of 10 persons to hockey's hall of fame, new rules to curb fighting and the intra-league draft.

The 10 persons elected to the hall of fame included Campbell, goaltender Frank Brimsek, defencemen Babe Pratt, Kenny Reardon and Butch Bouchard, along with forwards Ted Kennedy, Max Bentley, Elmer Lach, Toe Blake and Ted Lindsay.

In an effort to curb players on the bench and in the penalty box leaving over the ice surface to take part in a brawl, an automatic $50 fine will be handed out. Previously, a player had to leave the bench to be fined.

The rules committee also laid down a regulation whereby a player who persists in fighting after he has been awarded a penalty will be given a $50 fine.

The board of governors also ruled that no blade on any stick can be smaller than 2¼ inches in height as any point in the blade.

The intra - league draft involved only 12 players with no money changing hands.

GERMANS WALK OUT

TOLEDO, Ohio (AP) — East Germany walked out of the world wrestling championships Thursday shortly before the opening ceremony. The International Federation of Amateur Wrestling had refused to accede to East German demands that it be allowed to participate as a nation separate from West Germany.

Beats Orioles 2-1

Senators' Southpaw Misses No-Hitter

By ED SCHUYLER Jr.
Associated Press Sports Writer

Earlier this season, after striking out seven straight batters to tie an American League record but losing 4-0 to Detroit Tigers, Pete Richert said:

"It don't mean a thing if you don't get the big W. You've got to get the win."

The Washington southpaw got the big W Thursday night in the Senators' 2-1 victory over league - leading Baltimore Orioles, but despite allowing only one hit, he needed ninth-inning help to get it.

Richert, touched by Brooks Robinson for a lead-off single in the second when Baltimore scored an unearned run, was sailing along until he walked the first two batters in the ninth before Ron Kline came in to pitch out of the jam.

Up to the first walk in the ninth he had retired 18 straight Orioles, who had a four-game winning streak snapped.

Besides good pitching there was another big reason behind the Senators' victory — 6-foot-7 Frank Howard — who hit his home bolt Washington runs in the third.

SOX TAKE TWO

In other games, Chicago White Sox took a doubleheader from Kansas City Athletics 6-4 and 5-2, Detroit smashed Boston Red Sox 16-4, New York Yankees edged Cleveland Indians 7-6 and California Angels beat Minnesota Twins 7-2.

Tom McCraw was the big gun for the White Sox, he tripled in his only official at - bat and scored three runs in their 6-4 first game victory and drove in all of their runs with a grand slam homer and a bases-empty blast in the 5-2 nightcap triumph.

Detroit's Denny McLain, the American League's winningest pitcher, breezed to his 10th victory against three losses behind the hitting of Willie Horton, Al Kaline and Jim Northrup.

Horton drove in six runs, including three with a home run. Kaline and Northrup each got four hits.

The Yankees got a two-run homer from Mickey Mantle and then drove Cleveland's Sam Dowsell from the game with five runs in the fifth. Chuck Hinton hit a pinch-hit, three-run homer in the ninth before Hal Reniff got the last out.

Norm Siebern's bases-empty homer leading off the seventh broke a 2-2 tie for California, and Frank Malzone's three-run blast in the ninth put it out of reach as the Angels notched their 50th straight victory.

Marlene Beaten

TORONTO (CP)—U.S. professional Mickey Wright of Texas scored a one - under - par 72 Thursday to defeat Canadian amateur Marlene Stewart Streit of Toronto by six strokes in a televised women's golf match.

Drink a whisky that's older and WISER'S

Wiser's Oldest, 18 years old:
Wiser's De Luxe, 10 years old:
Wiser's 101, 6 years old: Wiser's Old, 5 years old:
Wiser's Special Blend, 4 years old.

WISER'S DISTILLERY LIMITED, BELLEVILLE, CANADA

GOOD NEWS

STRIKE CALLED OFF

Business As Usual At Air Canada

All Services - On The Ground And In The Air - Will Continue To Operate Normally.

Air Canada is pleased to announce that agreement has been reached with the Airline's Sales Employees' Association. This means that the strike — called for midnight, Wednesday, June 15th, will not take effect. So, if you're planning a holiday or business trip with Air Canada, keep right on planning to take advantage of Air Canada's complete services on the ground and in the air. All flights on all routes across Canada to the U.S., to Bermuda, the Bahamas and the Caribbean and to the U.K. and Europe are operating as scheduled.

For reservations and tickets, please see your travel agent or call Air Canada.

AIR CANADA

HOMELITE XL-500 chain saw!

World's lightest automatic chain saw with SUPER POWER!

- ★ Weighs only 13½ lbs. less bar and chain.
- ★ Holds 35% more fuel
- ★ Made by the world's leading name in chain saws
- ★ Test the XL-500 today!

PRINGLE AND COOPER
345 Coleman St.,
Belleville, Ont.
Tel. 968-9975

NOW IS THE TIME TO BUY A GOOD USED CAR

SUMMER SALE

	WAS	SALE
'65 BUICK LeSabre Sedan	3295.	3195.
Automatic transmission, custom radio, chrome window trim, 4 barrel carburetor, this new, rich mint green finish with custom deluxe interior. Lic. J42826.		
'65 PONTIAC Strato Chief Sedan 2495.		2395.
V8 engine, automatic transmission, specially priced for quick sale. Lic. J42825.		
'65 VAUXHALL Viva Deluxe	1395	1295.
Sedan, smart blue finish, maximum economy, like new condition. Lic. J44868.		
'64 OLDSMOBILE Dynamic 88	2595.	2395.
Sedan, automatic transmission, power steering, power brakes, custom radio, finished in midnight blue with smart matching interior. Lic. J39861.		
'64 PONTIAC Laurentian-Sedan	1895.	1795.
Automatic transmission, 6 cylinder engine, standard transmission, custom radio, excellent condition. Lic. J04838.		
'64 PONTIAC Strato Chief Sedan	1495.	
6 cylinder engine, standard transmission, attractive beige with matching interior. SPECIAL LOW PRICE. Lic. J39746.		
'64 FALCON Station Wagon	1695.	1495.
Economical 6 cylinder engine, automatic transmission, radio, this smart wagon has red vinyl interior. Excellent condition. Lic. J43867.		
'64 VOLKSWAGEN DeLuxe Coach 1495.		1295.
Complete with radio and whitewall tires, very sharp, Smart grey finish, excellent condition. Lic. J47467		
'63 PONTIAC LeSabre 4-Dr. Hdtp.	2195.	2095.
V8 engine, automatic transmission, power steering, power brakes, custom radio, new tires, smart 2 tone turquoise with red custom interior. Showroom condition. Lic. J33871.		
'63 OLDS. Dynamic 88 Sedan	2195.	2095.
V8 engine, automatic transmission, power steering, power brakes, radio, this stylish silver blue sedan with rich matching interior. A particularly good unit. Lic. J47864.		
'63 BUICK LeSabre 2-Dr. Hdtp.	2195.	2095.
V8 engine, automatic transmission, power steering, power steering, smart tuxedo black finish, beautiful condition. Lic. J46813		
'63 MERCURY 300 Sedan	1795.	1695.
Autumn brown metallic finish, powerful V8 engine, automatic transmission, power steering, power brakes, Goodwell Used car. Lic. J42847.		
'63 VOLKSWAGEN 2-Dr. Coach ..	1195.	895.
Immaculate condition throughout, coral metallic finish, white-wall tires. Lic. J51735.		
'63 HILLMAN Station Wagon	1295.	895.
Attractive beige finish with leather interior, 4 speed transmission. Lic. E13977.		
'62 CHEVROLET Bel Air	1495.	1395.
2-Door Hardtop, 6 cylinder engine, automatic transmission, radio, smart red and white 2 tone with classy interior. Lic. J06087.		
'62 CHEVROLET Biscayne Sedan 1395.		1295.
Economical 6 cylinder engine, custom radio, smart mist green finish. Lic. E9160.		
'62 DODGE Dart 330 Sedan	1395.	1295.
Economical, sleek 6 cylinder engine, custom radio, stylish gun-metal grey finish with matching interior. Lic. J37305.		
'62 CHEVY II Nova 400 Convert. ..	1395.	1295.
Economical 6 cylinder engine, automatic transmission, custom radio, gleaming black finish with white top, smart red interior. Terrific value. Lic. J46363.		
'62 FORD Fairlane Sedan	1395.	1195.
6 cylinder engine, custom radio, smart meadow green finish. Special value. Lic. J39304.		
'62 PONTIAC Strato Chief Sedan ..	1395.	1095.
Economy 6 cylinder engine, radio, attractive beige finish with matching interior. Lic. J46855.		
'61 PONTIAC Parisienne 4-Dr.	1495.	1395.
Sedan, V8 engine, automatic transmission, radio, new white-wall tires. Smart tuxedo black with red interior. Lic. J37795.		
'61 CHEVROLET Biscayne Sedan 1195.		1095.
Economical 6 cylinder engine, smart two tone grey and white. Lic. J46821.		

BANK LOANS ARRANGED ON THE SPOT, ALSO ONE STOP — LOW COST G.M.A.C. FINANCING WITH LIFE INSURANCE AND DISABILITY COVERAGE AND FAST CONTINENT WIDE M.I.C. COLLISION INSURANCE COVERAGE.

● SCHOOL BUSES ●

COMPLETE STOCK OF NEW AND USED MODELS. COMPLETE ASSORTMENT OF SIZES IN NEW AND VARIETY OF MAKES AND SIZES IN USED.

● TRUCKS ●

'64 G.M.C. M980 Dump Tandem		6995.
Powerful 400 — V8 engine, 5 speed transmission, 4 speed auxiliary transmission, 20,000 lb. heavy duty dump body, 7 to choose from. Each in A1 condition.		
'63 G.M.C. M98803 Tandem	4895.	4395.
400-V8 engine, 5 speed transmission, 4 speed auxiliary transmission, 20,000 lb. rear axle, 9.00 x 20 tires, like new 18 ft. steel platform. Ready to go to work.		
'63 INTERNATIONAL Tandem	4295.	3995.
Powerful 361 V8 engine, 5 speed transmission, 3 speed auxiliary, 20,000 lb. bogy, 8.00 x 20 tires. Ready for road.		
'62 G.M.C. BW 7012 Full Tandem ..	5995.	5695.
702 V12 gas engine, 12 speed transmission, 10.00 x 20 tires, would make ideal fuel tractor or haul a wagon trailer.		
'64 G.M.C. Handi-Van	1495.	1395.
6 cylinder engine, side loading doors with glass. Al condition throughout.		
'61 VOLKSWAGEN Window Van ..	1195.	995.
Low mileage vehicle, rebuilt engine still under guarantee. Unit complete with seats and heaters.		
'61 G.M.C. 1 Ton Pickup	1495.	1295.
Long box, stop side, completely reconditioned.		
'61 G.M.C. ½ Ton Pickup	1295.	1195.
Long step with side box. Ready for the road.		
'59 G.M.C. 960 Series	1095.	995.
With 7 x 16 platform, good 8.25 x 20 tires, 4 speed transmission, 3 speed rear axle.		

SHOP WHERE THE SELECTION IS BEST OVER 80 NEW CARS IN STOCK, ALL MAKES AND MODELS. NEARLY 40 TRUCKS OF VARIOUS SIZES AND MODELS.

No Payments Until Aug. 1966
WEEKLY PAYMENTS ARRANGED

SALES DEPT. HOURS
9:00 a.m. to 10:00 p.m. — Sat. 9:00 a.m. to 6:00 p.m.
ALL SALESMEN LICENSED & BONDED

ELLIOTT MOTORS
(BELLEVILLE) LTD.
PHONE 962-4584
366 FRONT STREET NORTH
HIGHWAY 14 (¼ MILE SOUTH OF 401 CLOVERLEAF)

WORTH MART DISCOUNT STORES

DOOR BUSTER

Saturday Only!

3-WAY CONVERTIBLE COT

REG. VALUE 9.99

WORTH MART DISCOUNT PRICE 6.44

SATISFACTION GUARANTEED OR YOUR MONEY REFUNDED

BE SMART ... SHOP WORTH MART DISCOUNT STORES

Won't Extend Fight

NEW YORK (AP)—The New York State Athletic Commission turned down a proposal that next Thursday's George Chuvalo-Oscar Bonavena heavyweight bout at Madison Square Garden be extended to 15 rounds if it is even at the end of the scheduled 10 rounds.

Dr. Marvin Goldberg, manager of Bonavena, made the proposal Thursday, a week after the commission rejected a suggestion that the two men fight to a finish.

GROSSINGER, N.Y. (AP)—Oscar Bonavena, the Argentine heavyweight champion, knocked out two sparring partners in an impressive workout Thursday for his 10-round bout with Canadian champion George Chuvalo June 22.

The stocky South American was scheduled to box eight rounds but because of the knockouts he worked less than four. The partners were James Johnson and Bobby Hunter.

Chuvalo, working out at nearby Monticello in the Catskill Mountains, boxed six rounds. He sparred three with Lee Carr and three with stablemate Frankie Dellard of Toronto.

WELSH WEAR LEEK

For centuries it has been a popular custom for natives of Welsh to wear leek blossoms on their hats March 1, the feast day of their patron saint, St. David.

PRE-SUMMER

CLEARANCE SALE

THE FINEST SELECTION OF TOP QUALITY USED CARS IN THE QUINTE AREA

1964 FORD 500 XL CONVERTIBLE
Black, white top, red bucket seat interior, 352 cu.in. motor, 4 speed floor shift, radio, full discs, white walls, etc. Lic. J51899 Price ..... 2595.

1964 SUNBEAM IMP. 2-DOOR
Light blue, vinyl interior, 4 cyl. motor, 4 speed trans., an ideal family car. Lic. J75163 Price ..... 795.

1964 PLYMOUTH SAVOY 4-DOOR
White and red, slant 6 cyl. motor, 3 speed automatic trans., new white wall tires, etc. Ready to take someone on a care free summer vacation. Lic. 51164. Price ..... 1795.

1963 PLYMOUTH FURY 2-DOOR HARDTOP
Red and white, 8 cyl. motor, automatic trans., new white walls, full wheel discs, etc. For the young at heart. Lic. J54335. Price ..... 1895.

1963 FORD FAIRLANE 4-DOOR
Huron blue, 8 cyl., std. trans., radio, white walls, etc. A one owner car. Lic. J51389. Price ..... 1495.

1963 OLDSMOBILE DYNAMIC 88 4-DOOR
Honduras maroon, 8 cyl. automatic trans., radio, power steering, power brakes, white walls, full discs, etc. A luxury car. Lic. J51388. Price ..... 1995.

1963 BUICK WILDCAT 4-DOOR HARDTOP
Finished in gleaming black with blue interior, 8 cyl., automatic trans., power steering and brakes, radio, etc. A beautiful car. Lic. 90430. Price ..... 2195.

1963 PONTIAC SAFARI 4-DOOR STATION WAGON
6 cyl. std. trans., radio, tu-tone gold and beige, washers, etc. All ready for that summer camping trip. Like new. Lic. X14117. Price ..... 1795.

1963 DODGE 4-DOOR SUBURBAN
Red with white top, 6 cyl., automatic trans., radio, new white walls, washers, etc. A real beauty. Lic. X14118. Price ..... 1795.

1962 PONTIAC LAURENTIAN 4-DOOR
Gold metallic, 8 cyl. motor, automatic trans., radio, full discs, white walls, etc. A real nice car. Lic. J49851. Price ..... 1595.

1962 FALCON 4-DOOR STATION WAGON
White, 6 cyl., std. trans., washers, etc., very clean, good economical transportation. Lic. X13919. Price ..... 1095.

1961 METEOR MONTCALM 2-DOOR HARDTOP
White, red and white interior, 8 cyl motor, automatic trans., power brakes, power steering, radio, white walls, washers ,etc. A low mileage very sharp automatic. Lic. 44053. Price ..... 1195.

MANY MORE MAKES AND MODELS OF CARS AND TRUCKS TO CHOOSE FROM

1 FULL YEAR G.W. WARRANTY— FINANCING ARRANGED

TERMS TO SUIT.

KENNEDY CHRYSLER-PLYMOUTH LIMITED

— OPEN EVENINGS UNTIL 10 P.M. —

290 N. FRONT DIAL 968-5541

Outdoor Tips And Tricks

BY BOB BLAIND

Musky season opens Saturday June 18th and the bass season the following Saturday June 25th. This is 12 days earlier this year for the musky.

When fishing for big bass, you should use big bait, although at times these monsters will take just about anything from a deer worm to a June Bug. But in the long run most of the big ones are caught on either large rubber minnows or a large plug.

The large suckers and I mean large ones, which many of the old musky fishermen use are from 8 to 16 inches long and on the end of a fishing rod feels like a large bass on the hoove.

The sucker is rigged up with a harness loaded with large hooks and is either trolled at very slow speeds or drift fished along weed beds. When the big fish strikes you let him have the bait for quite a while before you try and set the hooks in him. The best way to time this waiting period is to light a cigarette, inhale it slowly a couple times minutes then set the hooks hard. When you set them look out you are in for the exciting fight of an hour or so that you have ever had. Action every minute both on top of the water, deep and in the air.

A strong line is recommended along with a good sturdy rod and a good quality reel. A large landing net or a gaff for landing the fish after being hooked is a must and after landing one of these vic ous fish, a steel mesh handle or baseball bat type billy is part of the equipment. Give the fish a hard rap between the eyes to kill him or he can cause a lot of trouble in a small boat. I know of one fellow who lassoed one of these huge fish in a 12-foot plywood punt and it literally tore the boat apart and then got away.

Some good artificials lures for musky are 5" Flatfish, Musky Cisco Kid, Jitterbug, Crazy Crawler Haddon Vamp Spook either solid or jointed, a large Pikie Minnor. Some of the old timers still use the old Double Buffalo and Princeton Musky Spoons with good luck.

What I was just a little gaf-fer starting out as a musky fisherman I fished with one of the best known muskie fishermen in this area, Vic Morris, and I do not think anyone around here has caught any more of these monsters than Vic.

He would cast in the evening or early morning while the water was calm with a Jitterbug, Crazy Crawler or a Flatail surface lure and if he got a strike for the 6,794-yard layout.

Gain Net Semi-Finals

HAMILTON (CP)—Four Toronto seeds in the Golden Horseshoe tennis tournament here gained semi-final berths in Thursday night's men's singles play.

Don Fontana, top-seeded, defeated Barry Headland of Toronto 6-4, 6-4. Second - seeded John Sharpe, a former ranking Australian player now living in Toronto, had little trouble sidelining Don Young of London, Ont. 6-2, 6-1.

In Indian singles play Inge Weber of Kitchener, seeded second, defeated Ines Frotag of Hamilton 6-2, 6-4.

•In a ladies doubles semi-final game, Joan Mulvaney and Mary Pollices of Hamilton won out over Dolores Moffat and Mary Anne Gaskin of Galt 6-4, 9-7.

Minor Baseball Results

Farrel Motors, bantams blanked Mead Johnson 8-0 and Jaycee tykes hammered the CN Firemen 17-3 in a pair of Belleville Minor Baseball Association games last night.

Terry McTaggart's superb pitching stymied the staff Farrell's victory march. He stopped Mead's on a pair of singles, struck out 14 batters and walked two. He also got errorless support.

Starchuk and Jim Potts gave up nine hits in defeat, fanning nine and walking seven.

Ron Jury had a triple and single, George Farrars three one-bagger and Terry Pope a pair to pace the attack. Peter Middleton and Terry McTaggart got the others.

Mike Healey and Charles Crousen singled for Mead's.

Mead Johnson
000 0000 - 0 2 3

Farrel Motors
015 002 x - 8 9 0

Jaycees built a 16-0 lead before the Firemen scored.

Tim Whelan and Ron Wood combined for a four-hitter, striking out 15 batters and walking only one. They also got perfect field support.

Rick Sweet and Terry Ray allowed 13 hits, whiffed seven and did not walk a batter for the Firemen.

Greg Bradshaw hit four Jaycee singles, Tim Whelan three and David Flesch two. Bruce Clarke got a home run and single, Bull Sturgess and Peter Stephenson a hit each.

Grant Coogan rapped a CN homer, Allan Pont two singles and Norm Sweet one.

Jaycees.
443 051 0 - 17 13 0

CN Firemen
000 012 0 - 3 4 1

victory over Baltimore Orioles.

Country Club Mr. and Mrs. Tournament

Ninety-three couples will tee off in the Bay of Quinte Country Club's annual "Mr. and Mrs. tournament" on Sunday.

It is a record field exceeding last year's, all-time top entry of 90 pairs.

Quinte will be represented by 57 couples with 36 coming from Trenton, Picton, RCAF, Cataraqui, Smith's Falls, Napanee, Cobourg and Kleinburg golf clubs.

There will definitely be no pool entries.

The first three pairs will tee off at 10 a.m., the last at 1:30 p.m.

The tee will be closed to other golfers at 9:30 a.m.

The tournament has been arranged by and will be under the supervision of Mr. and Mrs. Steve Bowerman, Mr. and Mrs. Don Cowley, and Mr. and Mrs. Fred Fisher.

The draw:

10.00—Mr. and Mrs. Fred Fisher; Mr. and Mrs. Stan Mahaney
10.07—Mr. and Mrs. Earl Tyrrell; Mr. and Mrs. Jim Cawley
10.14—Mr. and Mrs. Earl Diamond; Mr. and Mrs. R. O. Robertson
10.21—Mr. and Mrs. Ken Bowerman; Mr. and Mrs. Joe Morgan
10.28—Mr. and Mrs. Ralph Mr. and Mrs. J. McKeen
10.35—Mr. and Mrs. Bill Mr. and Mrs. Ken Dyer
10.42—Mr. and Mrs. Wm. Fawcett; Mr. and Mrs. J. Kidney
10.49—Mr. and Mrs. B. Mead; Mr. and Mrs. Wm. Hopper
10.56—Mr. and Mrs. C. Hall; Mr. and Mrs. Ken Grange
11.03—Mr. and Mrs. Lewis Mr. and Mrs. Arden Mahaney
11.10—Mr. and Mrs. Frank Martin; Mr. and Mrs. Gil Weatherall
11.17—Mr. and Mrs. Geo. Bailey Mr. and Mrs. Ken Hall
11.24—Mr. and Mrs. Gord Mr. and Mrs. Bob Mr. and Mrs. Clyde Ryan
11.31—Mr. and Mrs. Ken Wilson Mr. and Mrs. Rod Trill
11.38—Mr. and Mrs. Bill Mr. and Mrs. Ed Hayner
11.45—Mr. and Mrs. Ken Mr. and Mrs. Stan Arnason
11.52—Mr. and Mrs. Ray Crook Mr. and Mrs. Jim Pont
12.00—Mr. and Mrs. Charles Mr. and Mrs. Don Templeman
12.07—Mr. and Mrs. Sid Walker Mr. and Mrs. Ken Hepburn
12.14—Mr. and Mrs. D. Parker Mr. and Mrs. R. Ketcheson
12.21—Mr. and Mrs. Wilmot Mr. and Mrs. R. Corke
12.28—Mr. and Mrs. Fred Fisher Mr. and Mrs. Ken Reynolds
12.35—Mr. and Mrs. Ken Mr. and Mrs. Jim Walker
12.42—Mr. and Mrs. Ken Mr. and Mrs. Lee Quinn
12.49—Mr. and Mrs. Bill Mr. and Mrs. Ken Mahaney
12.56—Mr. and Mrs. Bob Mr. and Mrs. Ken Henderson
1.03—Mr. and Mrs. Jim Aston Mr. and Mrs. C. Campbell
1.10—Mr. and Mrs. Gord Mr. and Mrs. Ken Mahaney
1.17—Mr. and Mrs. Bob Mr. and Mrs. Bob Mackaay
1.24—Mr. and Mrs. Ken Mr. and Mrs. Ken Hall
1.31—Mr. and Mrs. Ken Mr. and Mrs. Ken Hall
1.38—Mr. and Mrs. Ken Mr. and Mrs. Ken Hall
1.45—Mr. and Mrs. Ken Mr. and Mrs. Ken Hall
1.52—Mr. and Mrs. Ken Mr. and Mrs. Ken Hall
1.59—Mr. and Mrs. Ken Mr. and Mrs. Ken Hall
2.06—Mr. and Mrs. Ken Mr. and Mrs. Ken Hall
2.13—Mr. and Mrs. Ken Mr. and Mrs. Ken Hall
2.20—Mr. and Mrs. Ken Mr. and Mrs. Ken Hall
2.27—Mr. and Mrs. Ken Mr. and Mrs. Ken Hall
2.34—Mr. and Mrs. Ken Mr. and Mrs. Ken Hall
2.41—Mr. and Mrs. Ken Mr. and Mrs. Ken Hall
2.48—Mr. and Mrs. Ken Mr. and Mrs. Ken Hall
2.55—Mr. and Mrs. Ken Mr. and Mrs. Ken Hall
3.02—Mr. and Mrs. Ken Mr. and Mrs. Ken Hall
3.09—Mr. and Mrs. Ken Mr. and Mrs. Ken Hall
3.16—Mr. and Mrs. Ken Mr. and Mrs. Ken Hall
3.23—Mr. and Mrs. Ken Mr. and Mrs. Ken Hall
3.30—Mr. and Mrs. Ken Mr. and Mrs. Ken Hall
3.37—Mr. and Mrs. Ken Mr. and Mrs. Ken Hall
3.44—Mr. and Mrs. Ken Mr. and Mrs. Ken Hall
3.51—Mr. and Mrs. Ken Mr. and Mrs. Ken Hall
3.58—Mr. and Mrs. Ken Mr. and Mrs. Ken Hall
4.05—Mr. and Mrs. Ken Mr. and Mrs. Ken Hall
4.12—Mr. and Mrs. Ken Mr. and Mrs. Ken Hall
4.19—Mr. and Mrs. Ken Mr. and Mrs. Ken Hall
4.26—Mr. and Mrs. Ken Mr. and Mrs. Ken Hall
4.33—Mr. and Mrs. Ken Mr. and Mrs. Ken Hall
4.40—Mr. and Mrs. Ken Mr. and Mrs. Ken Hall
4.47—Mr. and Mrs. Ken Mr. and Mrs. Ken Hall
4.54—Mr. and Mrs. Ken Mr. and Mrs. Ken Hall
5.01—Mr. and Mrs. Ken Mr. and Mrs. Ken Hall
5.08—Mr. and Mrs. Ken Mr. and Mrs. Ken Hall
5.15—Mr. and Mrs. Ken Mr. and Mrs. Ken Hall
5.22—Mr. and Mrs. Ken Mr. and Mrs. Ken Hall
5.29—Mr. and Mrs. Ken Mr. and Mrs. Ken Hall
5.36—Mr. and Mrs. Ken Mr. and Mrs. Ken Hall
5.43—Mr. and Mrs. Ken Mr. and Mrs. Ken Hall
5.50—Mr. and Mrs. Ken Mr. and Mrs. Ken Hall
5.57—Mr. and Mrs. Ken Mr. and Mrs. Ken Hall
6.04—Mr. and Mrs. Ken Mr. and Mrs. Ken Hall
6.11—Mr. and Mrs. Ken Mr. and Mrs. Ken Hall
6.18—Mr. and Mrs. Ken Mr. and Mrs. Ken Hall
6.25—Mr. and Mrs. Ken Mr. and Mrs. Ken Hall
6.32—Mr. and Mrs. Ken Mr. and Mrs. Ken Hall
6.39—Mr. and Mrs. Ken Mr. and Mrs. Ken Hall
6.46—Mr. and Mrs. Ken Mr. and Mrs. Ken Hall
6.53—Mr. and Mrs. Ken Mr. and Mrs. Ken Hall
7.00—Mr. and Mrs. Ken Mr. and Mrs. Ken Hall
7.07—Mr. and Mrs. Ken Mr. and Mrs. Ken Hall
7.14—Mr. and Mrs. Ken Mr. and Mrs. Ken Hall
7.21—Mr. and Mrs. Ken Mr. and Mrs. Ken Hall
7.28—Mr. and Mrs. Ken Mr. and Mrs. Ken Hall
7.35—Mr. and Mrs. Ken Mr. and Mrs. Ken Hall
7.42—Mr. and Mrs. Ken Mr. and Mrs. Ken Hall
7.49—Mr. and Mrs. Ken Mr. and Mrs. Ken Hall
7.56—Mr. and Mrs. Ken Mr. and Mrs. Ken Hall
8.03—Mr. and Mrs. Ken Mr. and Mrs. Ken Hall
8.10—Mr. and Mrs. Ken Mr. and Mrs. Ken Hall
8.17—Mr. and Mrs. Ken Mr. and Mrs. Ken Hall
8.24—Mr. and Mrs. Ken Mr. and Mrs. Ken Hall
8.31—Mr. and Mrs. Ken Mr. and Mrs. Ken Hall
8.38—Mr. and Mrs. Ken Mr. and Mrs. Ken Hall
8.45—Mr. and Mrs. Ken Mr. and Mrs. Ken Hall
8.52—Mr. and Mrs. Ken Mr. and Mrs. Ken Hall
8.59—Mr. and Mrs. Ken Mr. and Mrs. Ken Hall
9.06—Mr. and Mrs. Ken Mr. and Mrs. Ken Hall
9.13—Mr. and Mrs. Ken Mr. and Mrs. Ken Hall
9.20—Mr. and Mrs. Ken Mr. and Mrs. Ken Hall
9.27—Mr. and Mrs. Ken Mr. and Mrs. Ken Hall
9.34—Mr. and Mrs. Ken Mr. and Mrs. Ken Hall
9.41—Mr. and Mrs. Ken Mr. and Mrs. Ken Hall
9.48—Mr. and Mrs. Ken Mr. and Mrs. Ken Hall
9.55—Mr. and Mrs. Ken Mr. and Mrs. Ken Hall
10.02—Mr. and Mrs. Ken Mr. and Mrs. Ken Hall
10.09—Mr. and Mrs. Ken Mr. and Mrs. Ken Hall
10.16—Mr. and Mrs. Ken Mr. and Mrs. Ken Hall
10.23—Mr. and Mrs. Ken Mr. and Mrs. Ken Hall
10.30—Mr. and Mrs. Ken Mr. and Mrs. Ken Hall
10.37—Mr. and Mrs. Ken Mr. and Mrs. Ken Hall
10.44—Mr. and Mrs. Ken Mr. and Mrs. Ken Hall
10.51—Mr. and Mrs. Ken Mr. and Mrs. Ken Hall
10.58—Mr. and Mrs. Ken Mr. and Mrs. Ken Hall
11.05—Mr. and Mrs. Ken Mr. and Mrs. Ken Hall
11.12—Mr. and Mrs. Ken Mr. and Mrs. Ken Hall
11.19—Mr. and Mrs. Ken Mr. and Mrs. Ken Hall
11.26—Mr. and Mrs. Ken Mr. and Mrs. Ken Hall
11.33—Mr. and Mrs. Ken Mr. and Mrs. Ken Hall
11.40—Mr. and Mrs. Ken Mr. and Mrs. Ken Hall
11.47—Mr. and Mrs. Ken Mr. and Mrs. Ken Hall
11.54—Mr. and Mrs. Ken Mr. and Mrs. Ken Hall
12.01—Mr. and Mrs. Ken Mr. and Mrs. Ken Hall
12.08—Mr. and Mrs. Ken Mr. and Mrs. Ken Hall
12.15—Mr. and Mrs. Ken Mr. and Mrs. Ken Hall
12.22—Mr. and Mrs. Ken Mr. and Mrs. Ken Hall
12.29—Mr. and Mrs. Ken Mr. and Mrs. Ken Hall
12.36—Mr. and Mrs. Ken Mr. and Mrs. Ken Hall
12.43—Mr. and Mrs. Ken Mr. and Mrs. Ken Hall
12.50—Mr. and Mrs. Ken Mr. and Mrs. Ken Hall
12.57—Mr. and Mrs. Ken Mr. and Mrs. Ken Hall
1.04—Mr. and Mrs. Ken Mr. and Mrs. Ken Hall
1.11—Mr. and Mrs. Ken Mr. and Mrs. Ken Hall
1.18—Mr. and Mrs. Ken Mr. and Mrs. Ken Hall
1.25—Mr. and Mrs. Ken Mr. and Mrs. Ken Hall
1.32—Mr. and Mrs. Ken Mr. and Mrs. Ken Hall
1.39—Mr. and Mrs. Ken Mr. and Mrs. Ken Hall
1.46—Mr. and Mrs. Ken Mr. and Mrs. Ken Hall
1.53—Mr. and Mrs. Ken Mr. and Mrs. Ken Hall
2.00—Mr. and Mrs. Ken Mr. and Mrs. Ken Hall
2.07—Mr. and Mrs. Ken Mr. and Mrs. Ken Hall
2.14—Mr. and Mrs. Ken Mr. and Mrs. Ken Hall
2.21—Mr. and Mrs. Ken Mr. and Mrs. Ken Hall
2.28—Mr. and Mrs. Ken Mr. and Mrs. Ken Hall
2.35—Mr. and Mrs. Ken Mr. and Mrs. Ken Hall
2.42—Mr. and Mrs. Ken Mr. and Mrs. Ken Hall
2.49—Mr. and Mrs. Ken Mr. and Mrs. Ken Hall
2.56—Mr. and Mrs. Ken Mr. and Mrs. Ken Hall
3.03—Mr. and Mrs. Ken Mr. and Mrs. Ken Hall
3.10—Mr. and Mrs. Ken Mr. and Mrs. Ken Hall
3.17—Mr. and Mrs. Ken Mr. and Mrs. Ken Hall
3.24—Mr. and Mrs. Ken Mr. and Mrs. Ken Hall
3.31—Mr. and Mrs. Ken Mr. and Mrs. Ken Hall
3.38—Mr. and Mrs. Ken Mr. and Mrs. Ken Hall
3.45—Mr. and Mrs. Ken Mr. and Mrs. Ken Hall
3.52—Mr. and Mrs. Ken Mr. and Mrs. Ken Hall
3.59—Mr. and Mrs. Ken Mr. and Mrs. Ken Hall
4.06—Mr. and Mrs. Ken Mr. and Mrs. Ken Hall
4.13—Mr. and Mrs. Ken Mr. and Mrs. Ken Hall
4.20—Mr. and Mrs. Ken Mr. and Mrs. Ken Hall
4.27—Mr. and Mrs. Ken Mr. and Mrs. Ken Hall
4.34—Mr. and Mrs. Ken Mr. and Mrs. Ken Hall
4.41—Mr. and Mrs. Ken Mr. and Mrs. Ken Hall
4.48—Mr. and Mrs. Ken Mr. and Mrs. Ken Hall
4.55—Mr. and Mrs. Ken Mr. and Mrs. Ken Hall
5.02—Mr. and Mrs. Ken Mr. and Mrs. Ken Hall
5.09—Mr. and Mrs. Ken Mr. and Mrs. Ken Hall
5.16—Mr. and Mrs. Ken Mr. and Mrs. Ken Hall
5.23—Mr. and Mrs. Ken Mr. and Mrs. Ken Hall
5.30—Mr. and Mrs. Ken Mr. and Mrs. Ken Hall
5.37—Mr. and Mrs. Ken Mr. and Mrs. Ken Hall
5.44—Mr. and Mrs. Ken Mr. and Mrs. Ken Hall
5.51—Mr. and Mrs. Ken Mr. and Mrs. Ken Hall
5.58—Mr. and Mrs. Ken Mr. and Mrs. Ken Hall
6.05—Mr. and Mrs. Ken Mr. and Mrs. Ken Hall
6.12—Mr. and Mrs. Ken Mr. and Mrs. Ken Hall
6.19—Mr. and Mrs. Ken Mr. and Mrs. Ken Hall
6.26—Mr. and Mrs. Ken Mr. and Mrs. Ken Hall
6.33—Mr. and Mrs. Ken Mr. and Mrs. Ken Hall
6.40—Mr. and Mrs. Ken Mr. and Mrs. Ken Hall
6.47—Mr. and Mrs. Ken Mr. and Mrs. Ken Hall
6.54—Mr. and Mrs. Ken Mr. and Mrs. Ken Hall
7.01—Mr. and Mrs. Ken Mr. and Mrs. Ken Hall
7.08—Mr. and Mrs. Ken Mr. and Mrs. Ken Hall
7.15—Mr. and Mrs. Ken Mr. and Mrs. Ken Hall
7.22—Mr. and Mrs. Ken Mr. and Mrs. Ken Hall
7.29—Mr. and Mrs. Ken Mr. and Mrs. Ken Hall
7.36—Mr. and Mrs. Ken Mr. and Mrs. Ken Hall
7.43—Mr. and Mrs. Ken Mr. and Mrs. Ken Hall
7.50—Mr. and Mrs. Ken Mr. and Mrs. Ken Hall
7.57—Mr. and Mrs. Ken Mr. and Mrs. Ken Hall
8.04—Mr. and Mrs. Ken Mr. and Mrs. Ken Hall
8.11—Mr. and Mrs. Ken Mr. and Mrs. Ken Hall
8.18—Mr. and Mrs. Ken Mr. and Mrs. Ken Hall
8.25—Mr. and Mrs. Ken Mr. and Mrs. Ken Hall
8.32—Mr. and Mrs. Ken Mr. and Mrs. Ken Hall
8.39—Mr. and Mrs. Ken Mr. and Mrs. Ken Hall
8.46—Mr. and Mrs. Ken Mr. and Mrs. Ken Hall
8.53—Mr. and Mrs. Ken Mr. and Mrs. Ken Hall
9.00—Mr. and Mrs. Ken Mr. and Mrs. Ken Hall
9.07—Mr. and Mrs. Ken Mr. and Mrs. Ken Hall
9.14—Mr. and Mrs. Ken Mr. and Mrs. Ken Hall
9.21—Mr. and Mrs. Ken Mr. and Mrs. Ken Hall
9.28—Mr. and Mrs. Ken Mr. and Mrs. Ken Hall
9.35—Mr. and Mrs. Ken Mr. and Mrs. Ken Hall
9.42—Mr. and Mrs. Ken Mr. and Mrs. Ken Hall
9.49—Mr. and Mrs. Ken Mr. and Mrs. Ken Hall
9.56—Mr. and Mrs. Ken Mr. and Mrs. Ken Hall
10.03—Mr. and Mrs. Ken Mr. and Mrs. Ken Hall
10.10—Mr. and Mrs. Ken Mr. and Mrs. Ken Hall
10.17—Mr. and Mrs. Ken Mr. and Mrs. Ken Hall
10.24—Mr. and Mrs. Ken Mr. and Mrs. Ken Hall
10.31—Mr. and Mrs. Ken Mr. and Mrs. Ken Hall
10.38—Mr. and Mrs. Ken Mr. and Mrs. Ken Hall
10.45—Mr. and Mrs. Ken Mr. and Mrs. Ken Hall
10.52—Mr. and Mrs. Ken Mr. and Mrs. Ken Hall
10.59—Mr. and Mrs. Ken Mr. and Mrs. Ken Hall
11.06—Mr. and Mrs. Ken Mr. and Mrs. Ken Hall
11.13—Mr. and Mrs. Ken Mr. and Mrs. Ken Hall
11.20—Mr. and Mrs. Ken Mr. and Mrs. Ken Hall
11.27—Mr. and Mrs. Ken Mr. and Mrs. Ken Hall
11.34—Mr. and Mrs. Ken Mr. and Mrs. Ken Hall
11.41—Mr. and Mrs. Ken Mr. and Mrs. Ken Hall
11.48—Mr. and Mrs. Ken Mr. and Mrs. Ken Hall
11.55—Mr. and Mrs. Ken Mr. and Mrs. Ken Hall
12.02—Mr. and Mrs. Ken Mr. and Mrs. Ken Hall
12.09—Mr. and Mrs. Ken Mr. and Mrs. Ken Hall
12.16—Mr. and Mrs. Ken Mr. and Mrs. Ken Hall
12.23—Mr. and Mrs. Ken Mr. and Mrs. Ken Hall
12.30—Mr. and Mrs. Ken Mr. and Mrs. Ken Hall
12.37—Mr. and Mrs. Ken Mr. and Mrs. Ken Hall
12.44—Mr. and Mrs. Ken Mr. and Mrs. Ken Hall
12.51—Mr. and Mrs. Ken Mr. and Mrs. Ken Hall
12.58—Mr. and Mrs. Ken Mr. and Mrs. Ken Hall
1.05—Mr. and Mrs. Ken Mr. and Mrs. Ken Hall
1.12—Mr. and Mrs. Ken Mr. and Mrs. Ken Hall
1.19—Mr. and Mrs. Ken Mr. and Mrs. Ken Hall
1.26—Mr. and Mrs. Ken Mr. and Mrs. Ken Hall
1.33—Mr. and Mrs. Ken Mr. and Mrs. Ken Hall
1.40—Mr. and Mrs. Ken Mr. and Mrs. Ken Hall
1.47—Mr. and Mrs. Ken Mr. and Mrs. Ken Hall
1.54—Mr. and Mrs. Ken Mr. and Mrs. Ken Hall
2.01—Mr. and Mrs. Ken Mr. and Mrs. Ken Hall
2.08—Mr. and Mrs. Ken Mr. and Mrs. Ken Hall
2.15—Mr. and Mrs. Ken Mr. and Mrs. Ken Hall
2.22—Mr. and Mrs. Ken Mr. and Mrs. Ken Hall
2.29—Mr. and Mrs. Ken Mr. and Mrs. Ken Hall
2.36—Mr. and Mrs. Ken Mr. and Mrs. Ken Hall
2.43—Mr. and Mrs. Ken Mr. and Mrs. Ken Hall
2.50—Mr. and Mrs. Ken Mr. and Mrs. Ken Hall
2.57—Mr. and Mrs. Ken Mr. and Mrs. Ken Hall
3.04—Mr. and Mrs. Ken Mr. and Mrs. Ken Hall
3.11—Mr. and Mrs. Ken Mr. and Mrs. Ken Hall
3.18—Mr. and Mrs. Ken Mr. and Mrs. Ken Hall
3.25—Mr. and Mrs. Ken Mr. and Mrs. Ken Hall
3.32—Mr. and Mrs. Ken Mr. and Mrs. Ken Hall
3.39—Mr. and Mrs. Ken Mr. and Mrs. Ken Hall
3.46—Mr. and Mrs. Ken Mr. and Mrs. Ken Hall
3.53—Mr. and Mrs. Ken Mr. and Mrs. Ken Hall
4.00—Mr. and Mrs. Ken Mr. and Mrs. Ken Hall
4.07—Mr. and Mrs. Ken Mr. and Mrs. Ken Hall
4.14—Mr. and Mrs. Ken Mr. and Mrs. Ken Hall
4.21—Mr. and Mrs. Ken Mr. and Mrs. Ken Hall
4.28—Mr. and Mrs. Ken Mr. and Mrs. Ken Hall
4.35—Mr. and Mrs. Ken Mr. and Mrs. Ken Hall
4.42—Mr. and Mrs. Ken Mr. and Mrs. Ken Hall
4.49—Mr. and Mrs. Ken Mr. and Mrs. Ken Hall
4.56—Mr. and Mrs. Ken Mr. and Mrs. Ken Hall
5.03—Mr. and Mrs. Ken Mr. and Mrs. Ken Hall
5.10—Mr. and Mrs. Ken Mr. and Mrs. Ken Hall
5.17—Mr. and Mrs. Ken Mr. and Mrs. Ken Hall
5.24—Mr. and Mrs. Ken Mr. and Mrs. Ken Hall
5.31—Mr. and Mrs. Ken Mr. and Mrs. Ken Hall
5.38—Mr. and Mrs. Ken Mr. and Mrs. Ken Hall
5.45—Mr. and Mrs. Ken Mr. and Mrs. Ken Hall
5.52—Mr. and Mrs. Ken Mr. and Mrs. Ken Hall
5.59—Mr. and Mrs. Ken Mr. and Mrs. Ken Hall
6.06—Mr. and Mrs. Ken Mr. and Mrs. Ken Hall
6.13—Mr. and Mrs. Ken Mr. and Mrs. Ken Hall
6.20—Mr. and Mrs. Ken Mr. and Mrs. Ken Hall
6.27—Mr. and Mrs. Ken Mr. and Mrs. Ken Hall
6.34—Mr. and Mrs. Ken Mr. and Mrs. Ken Hall
6.41—Mr. and Mrs. Ken Mr. and Mrs. Ken Hall
6.48—Mr. and Mrs. Ken Mr. and Mrs. Ken Hall
6.55—Mr. and Mrs. Ken Mr. and Mrs. Ken Hall
7.02—Mr. and Mrs. Ken Mr. and Mrs. Ken Hall
7.09—Mr. and Mrs. Ken Mr. and Mrs. Ken Hall
7.16—Mr. and Mrs. Ken Mr. and Mrs. Ken Hall
7.23—Mr. and Mrs. Ken Mr. and Mrs. Ken Hall
7.30—Mr. and Mrs. Ken Mr. and Mrs. Ken Hall
7.37—Mr. and Mrs. Ken Mr. and Mrs. Ken Hall
7.44—Mr. and Mrs. Ken Mr. and Mrs. Ken Hall
7.51—Mr. and Mrs. Ken Mr. and Mrs. Ken Hall
7.58—Mr. and Mrs. Ken Mr. and Mrs. Ken Hall
8.05—Mr. and Mrs. Ken Mr. and Mrs. Ken Hall
8.12—Mr. and Mrs. Ken Mr. and Mrs. Ken Hall
8.19—Mr. and Mrs. Ken Mr. and Mrs. Ken Hall
8.26—Mr. and Mrs. Ken Mr. and Mrs. Ken Hall
8.33—Mr. and Mrs. Ken Mr. and Mrs. Ken Hall
8.40—Mr. and Mrs. Ken Mr. and Mrs. Ken Hall
8.47—Mr. and Mrs. Ken Mr. and Mrs. Ken Hall
8.54—Mr. and Mrs. Ken Mr. and Mrs. Ken Hall
9.01—Mr. and Mrs. Ken Mr. and Mrs. Ken Hall
9.08—Mr. and Mrs. Ken Mr. and Mrs. Ken Hall
9.15—Mr. and Mrs. Ken Mr. and Mrs. Ken Hall
9.22—Mr. and Mrs. Ken Mr. and Mrs. Ken Hall
9.29—Mr. and Mrs. Ken Mr. and Mrs. Ken Hall
9.36—Mr. and Mrs. Ken Mr. and Mrs. Ken Hall
9.43—Mr. and Mrs. Ken Mr. and Mrs. Ken Hall
9.50—Mr. and Mrs. Ken Mr. and Mrs. Ken Hall
9.57—Mr. and Mrs. Ken Mr. and Mrs. Ken Hall
10.04—Mr. and Mrs. Ken Mr. and Mrs. Ken Hall
10.11—Mr. and Mrs. Ken Mr. and Mrs. Ken Hall
10.18—Mr. and Mrs. Ken Mr. and Mrs. Ken Hall
10.25—Mr. and Mrs. Ken Mr. and Mrs. Ken Hall
10.32—Mr. and Mrs. Ken Mr. and Mrs. Ken Hall
10.39—Mr. and Mrs. Ken Mr. and Mrs. Ken Hall
10.46—Mr. and Mrs. Ken Mr. and Mrs. Ken Hall
10.53—Mr. and Mrs. Ken Mr. and Mrs. Ken Hall
11.00—Mr. and Mrs. Ken Mr. and Mrs. Ken Hall
11.07—Mr. and Mrs. Ken Mr. and Mrs. Ken Hall
11.14—Mr. and Mrs. Ken Mr. and Mrs. Ken Hall
11.21—Mr. and Mrs. Ken Mr. and Mrs. Ken Hall
11.28—Mr. and Mrs. Ken Mr. and Mrs. Ken Hall
11.35—Mr. and Mrs. Ken Mr. and Mrs. Ken Hall
11.42—Mr. and Mrs. Ken Mr. and Mrs. Ken Hall
11.49—Mr. and Mrs. Ken Mr. and Mrs. Ken Hall
11.56—Mr. and Mrs. Ken Mr. and Mrs. Ken Hall
12.03—Mr. and Mrs. Ken Mr. and Mrs. Ken Hall
12.10—Mr. and Mrs. Ken Mr. and Mrs. Ken Hall
12.17—Mr. and Mrs. Ken Mr. and Mrs. Ken Hall
12.24—Mr. and Mrs. Ken Mr. and Mrs. Ken Hall
12.31—Mr. and Mrs. Ken Mr. and Mrs. Ken Hall
12.38—Mr. and Mrs. Ken Mr. and Mrs. Ken Hall
12.45—Mr. and Mrs. Ken Mr. and Mrs. Ken Hall
12.52—Mr. and Mrs. Ken Mr. and Mrs. Ken Hall
12.59—Mr. and Mrs. Ken Mr. and Mrs. Ken Hall
1.06—Mr. and Mrs. Ken Mr. and Mrs. Ken Hall
1.13—Mr. and Mrs. Ken Mr. and Mrs. Ken Hall
1.20—Mr. and Mrs. Ken Mr. and Mrs. Ken Hall
1.27—Mr. and Mrs. Ken Mr. and Mrs. Ken Hall
1.34—Mr. and Mrs. Ken Mr. and Mrs. Ken Hall
1.41—Mr. and Mrs. Ken Mr. and Mrs. Ken Hall
1.48—Mr. and Mrs. Ken Mr. and Mrs. Ken Hall
1.55—Mr. and Mrs. Ken Mr. and Mrs. Ken Hall
2.02—Mr. and Mrs. Ken Mr. and Mrs. Ken Hall
2.09—Mr. and Mrs. Ken Mr. and Mrs. Ken Hall
2.16—Mr. and Mrs. Ken Mr. and Mrs. Ken Hall
2.23—Mr. and Mrs. Ken Mr. and

TV-Radio Column

Rowan and Martin Collect Fine Talent for New Show

By CYNTHIA LOWRY

NEW YORK (AP) — Don Rowan and Dick Martin, a comedy team, took over Dean Martin's easy - going variety hour Thursday night and appar-

ently will turn it into a free-wheeling NBC show for the summer months.

Rowan and Martin are an unusual and attractive pair who somehow always make this viewer think they are going to be funnier than they turn out to be.

But they are pleasant and unusual, and have some vital assistance in Dom de Luise. They have some attractive young talent on the show. There is a striking young singer named Laisie Kazan, and a very pretty young singer, Jill Rohn, with a fine soprano voice.

One of the show's gimmicks is its informality. The actors themselves show the scenery and props into position. A regular feature will be an "improvisation," when the comedians and a guest—Thursday night it was Tom Jacobsen—all lib their way through a subject picked on the spur of the moment.

The subject Thursday night was psychiatry and, without a single psychiatrist joke, the bit built up smashingly. But it could just as easily have turned into a resounding bomb.

DON'T CLICK

Some sketches were less than successful. There was a sight gag that had Dick Martin, playing a movie star, slowly sinking from sight when he stepped into soft cement. Another, with Rowan playing a fresh corpse getting a hair cut was, to put it mildly, macabre.

Meanwhile on ABC, a documentary was encountering slow going making a case for extrasensory perception. The Baffling World of ESP was earnest but ran into a wall because it turned out to be a subject much easier to discuss than to illus-

AT THE PARK — Whistle Provoking — Quinn O'Hara overwhelms two young members of the opposite sex in American International's "The Ghost in the Invisible Bikini" now showing at the Park Theatre tonight and Saturday only. Continuous show Saturday from 1.00 p.m.

trate.

Result was that it was largely a talk show with parapsychologists, psychologists, physicists and mechanics discussing such subjects as telepathy and empathy and dreams.

There were tantalizing bits, too. One was a film purporting to show a British medium getting "in touch" with the deceased father of a woman he had never met, made after showed experiments in a Brooklyn hospital involving thought projections and dreams.

But the program's most fascinating material was contained in stories related by interviewees. A German psychologist told of a 14-year-old boy with strange powers—when he was around a China shop for two days, some $2,000 worth of porcelain smashed and the shopkeeper's wife saw cups and saucers jumping from the shelves.

But the documentary, in general, suffered from an excess of talk and a lack of visual documentation.

Movie Column

Candice Bergen, Daughter Of Ventriloquist, Defiant

By BOB THOMAS

HOLLYWOOD (AP)—A reluctant actress, Candice Bergen, may well prove one of the more successful ones.

She is the head in that direction. Everything about her bespeaks success. For her second film, she is co-starring with Steve McQueen in the $11,000,000 The Sand Pebbles. She has the background (famous father, continental education) and looks (tawny, fashion-model figure) that make the magazines flip.

She is also a fluent talker, especially about Candice Bergen.

Acting came to her as an afterthought.

"I saw it as a chance to provide the independence to pursue what I really wanted to do, which was photography and writing," she explains.

Candy carries her independence like a banner and admits it has been a source of friction between herself and her father, ventriloquist Edgar Bergen.

"I've always been anti-discipline," he admitted, "and this has frustrated my father, poor fellow, because he is by nature a disciplinarian.

"He was able to exert discipline on Charlie because I relied on him for financial support. Therefore the way for me to break his hold was to start earning my own money. I went to New York from the University of Pennsylvania, got my own apartment and started working.

"It was hard on my father, but it wasn't easy for me, either. After the first two months of living alone, I got terribly blue and wondered 'is this what I really want?'"

Candy moved to a larger, more cheerful apartment and became one of the darlings of the fashion world. Her fame as a model brought an offer to appear in The Group. To her father's despair, she took the role of a lesbian.

"The picture couldn't have been better for me," she commented. "How can you fail when you have only five minutes of scenes, play a controversial role and make a striking appearance? It was over before the audience had a chance to ask, 'Can she act?'"

RADIO

CJBQ BELLEVILLE

AM - 800

FRIDAY

6.10—The Sounds of Summer. Throughout the weekend, CJBQ radio keeps you entertained all day and night with music, news, weather and fishing and marine reports.
8.00—CJBQ News Report.
8.30—Today's Editorial. Informed comment on today's news.
7.00—The Sounds of Summer continue. Music til 2.30.
10.00—CBC National News.
11.00—CJBQ Local and Regional News.
11.15—Pleasant Isle Friday Morning with Dick Lovering on The Isle Show.
12.30—CJBQ News Final.

SATURDAY

9.30—Dave Charles unveils the new Top Twenty tunes on the "CCC Twin Twenty Pile" at he Movie Preview Party.
11.00—Back To The Bible.
1.00—The Sounds of Summer. Total news, weather and sports information and great music til 2.30.
2.30—The Summer Sounds of Spec Love continue. Reports from across Canada.

FM - 97.1 m/c

FRIDAY

6.00—Supper Hour News Round - up. Up to the minute.
6.10—Business Barometer.
6.15—The Sounds of Summer. Your weekend radio companion. Music light and bright.
7.30—CJBQ FM News, Weather and Sports Report.
8.00—Music As You Like It. Classical music selected by Suzyne Lang.
11.15—The Late Show with Dick Lovering.

SATURDAY

9.30—Neil Kirby is here with a Saturday Serenade. Popular favorites.
11.00—Dave Severtson has another great line - up of artists and selections as he presents Music on a Saturday Morning.
1.00—The Sounds of Summer. Entertaining and informative whether you are at home or driving.

Mothers — Reward Your Boy

or Girl for promotion in school, with a Book of Famous Players Theatre Tickets. Seven happy weeks of wholesome screen entertainment, in the air conditioned, matron supervised Belle Theatre. Packed in attractive gift envelopes. Now on sale. Telephone 8-6066.

QUINTE DRIVE IN

AT BAYSIDE

SHOW STARTS AT DUSK

...THEATRES...

JUST NORTH OF NO. 2 HIGHWAY ON FIRST ROAD EAST OF TRENTON AIR STATION

— ADULT ENTERTAINMENT —

TRY AND COME TONIGHT AVOID THE CROWD SATURDAY

AT THE BELLE — Sunday — Ronnie Shakman who is an international recruit to "Gladiator" does her first Hollywood-made film as the confidante of Jean Seberg in Columbia's romantic comedy-adventure drama "Mirage" in Panavision Technicolor, showing Sunday, Monday and Tuesday, at the Belle Theatre in Belleville.

THEATRE FEATURE TIMES

AT THE BELLE — James Stewart, Richard Attenborough, Peter Finch, Hardy Kruger, Ernest Borgnine in "The Flight of the Phoenix" (Flight into Danger), in Color by Deluxe; 2.00 - 5.15 - 8.15.

AT THE PARK — In Color — "Ghost in the Invisible Bikini", Tommy Kirk, Deborah Walley, Nancy Sinatra, Chadd Martin, Harvey Lembeck, Basil Rathbone, Boris Karloff, 7.45 - 9.35.

AT THE BELLEVILLE DRIVE-IN — (Drive starts at dusk) "The 2nd Best Secret Agent", color, Tom Adams as Charles Vine, "Gunman Of The Rio Grande", color, Guy Madison as Wyatt Earp.

NOW APPEARING

THE

RICK BROTHERS DUO

IN

THE VILLAGE PUMP

HELD OVER

CANDY & DON

IN

THE LOG CABIN

— FEATURING —

DOTTIE & MARGO

THE "JAJA PUSSYCATS"

— ON BOTH STAGES —

AT

THE WAYSIDE INN

SHANNONVILLE, ONTARIO

HELD OVER

FOR YOUR ENJOYMENT

Ike, Bob & Rog

"The Huckermen"

PLUS THE BEAUTIFUL

"CLARE DUBACK"

MAKE UP A PARTY AND

JOIN YOUR FRIENDS AT

THE

SunValley

MOTOR INN

TV ENTERTAINMENT

FRIDAY

● Channel 17's late movie is the 1931 original horror classic version of "Dracula." The story of the unquenchable Count Dracula stars Bela Lugosi and begins at 11:30.

6.00—News, Weather, Sports (11) (13)
6.30—News, Weather, Sports (8)
12 O' Clock High (11) (13)
7.00—Dr. Kildare (2)
MOVIE: "Friend of Players" (5)
Dr. Roberts (8)
Flintstones (9)
Rifleman (10)
7.30—George Burnstuck (3) (8)
Wild, Wild West (5) (10)
Smothers Brothers (9)
Musical Showcase (11)
Gilligan's Island (13)
Flintstones (15)
8.00—Hank (3)
MOVIE: "Ah The Sea Rages" (8)
Patty Duke (9)
Bonanza (11) (13)
Tammy (15)
8.30—Sing Along With Mitch (3)
Hogan's Heroes (5) (10)
A-GO-GO (8) (11) (13)
Tommy Hunter (11) (13)
Addams Family (15)
9.00—Gomer Pyle (3) (7) (10)
MOVIE: "Autumn Leaves" (8)
MOVIE: "The Strange One" (9)
MOVIE: "The Mouse That Roared" (11) (13)
9.30—Mr. Roberts (3)
MOVIE: "The Coins In The Fountain" (3)
Lucille Ball Comedy Hour (5) (10)
Farmer's Daughter (13)
10.00—Gunsmoke (2) (4) (6) (7) (8)
Court Martial (13)
11.00—News, Weather, Sports (9) (11) (13)
11.30—MOVIE: "Dracula" (3)
Johnny Carson (7)
11.30—Johnny Carson (2) (6)
MOVIE: "Dracula" (13)
11.35—MOVIE: "Desperate Nights" (11)
11.40—MOVIE: "Curse of the Undead" (9)
MOVIE: "Eight Iron Men" (15)
Bronco (13)

SATURDAY

● Host on this week's Hollywood Palace is Bing Crosby, who introduces guest performers Tammy Grimes, Nanette Fabray, and Jonathan Mason, the comic whiz-kid-humming antics resulted in his being fired from the Ed Sullivan Show channel 13, beginning at 9:30.

● Julietta makes her exit from Canadiens TV this evening after some 10 years of national network prominence — channels 11 and 12 at 10:30.

2.00—Baseball (3) (7) (8) (11) (13)
Hockey Highlights (2) (4) (6)
Double Feature: "Gun Fury" "Indian Uprising" (10)
2.30—MOVIE: "The Thing That Couldn't Die" (13)
3.00—Golf (2) (4) (6)
Wrestling Challenge (3)
After Four (8)
Bowling (11) (13)
3.30—Wide World of Sports (9)
Game of the Week (3)
MOVIE: "Screaming Eagles" (5)
MOVIE: "Beneath the 12 - Mile Reef" (7)
Quest For Adventure (8)
Le Mans Grand Prix (11)
Wayne and Shuster (13)
Hockey Highlights (15) (12)
4.00—MOVIE: "Gypsy Colt" (3) (5) Sam Snead (8)
Bugs Bunny (11) (13)
6.00—Sing Along With Mitch (3)
Get Smart (5) (10)
Dr. Kildare Marathon (11)
Life and the Land (13)
Flipper (15)
6.30—Big Davis (3)
Frank Dyer's Ask The Dairies (13)
Smothers Brothers (8) (10)
Hollywood Palace (11)
Beverly Hillbillies (11) (13)
Flipper (15)
7.30—Hayride (3)
Hollywood Showcase (7) (10)
Let's Sing Out (11)
Musical Showcase (12)
Ozzie and Harriet (13)
Dennis the Menace (15)
8.00—MOVIE: "Joe Butterfly" (3)
Lawman (5) (10)
Let's Sing Out (12)
Donna Reed (13)
8.30—Get Smart (3) (8)
Secret Agent (5) (10)
Petticoat Junction (11) (13)
9.00—MOVIE: "Sergeants Three" (3) (8)
Family Affair (5) (10)
9.30—Get is Familiar (5) (7) (10)
Hollywood Palace (11)
10.00—Gunsmoke (3) (7) (10)
Hollywood Palace (13)
10.30—Julietta (11) (12)
11.00—News, Weather, Sports (8) (11) (13)
11.15—Hockey (3)
MOVIE: "Wake Up and Die" (5)
MOVIE: "The Cow and I" (7)
11.30—MOVIE: "Mardi Gras" (3)
MOVIE: "Cosmic Monster" (10)
11.35—MOVIE: "The Leopard Man" (2) (6)
MOVIE: "The Marrying Man" (9)
11.40—MOVIE: "Eips of Eternity" (9)
MOVIE: "The Black Doctor" (12)

Dinner - Dancing

AT THE

HOTEL QUINTE

SATURDAY NIGHT

TO THE MUSIC OF

BELLEVILLE'S OWN:

Doug Aselstine

DANCING FROM 8 - 11.30

RESERVATIONS — 962-4531

AT LAST!

THE

LEADING

LADIES"

RED

LION

HWY 33

TRENTON

Refreshingly COOL

TODAY - SAT.

FIRST SHOWINGS

Continuous Show Sat. 1.00 — Doors Open 12.30

SAT. MAT. 5 CARTOONS - CHILDREN 35c

FIRST BELLEVILLE SHOWINGS

SUN. - MON. - TUES. - WED.

SHOW TIMES - 2.00 - 7.00 - 8.50

CHILDREN 35c ANYTIME

TONIGHT & SATURDAY

Belleville DRIVE-IN THEATRE

BOX OFFICE OPENS 7.45 P.M.

SHOW STARTS AT DUSK

2 GREAT ACTION-PACKED HITS !

JOSEPH E. LEVINE presents "The 2nd BeST SeCReT AGeNT in the whole wide world"

SUNDAY ONLY

GREAT ENTERTAINMENT FOR THE ENTIRE FAMILY!

KIDDIES' PLAYGROUND

Now in Operation at the Belleville Drive - In

2 LAST DAYS - Children 35c - Regular Prices—

EXCELLENT! ... DELUXE COLOR ADVENTURE DRAMA!

2.00 - 5.45 - 9.10

Regular Prices Air Conditioned

FIRST CAME THE KISS . . . THEN THE SHOT

THEN CAME THE UNBEARABLE MOMENT-TO-MOMENT TERROR THAT MAKES THIS THE MOST SHOCKING SUSPENSE STORY IN YEARS!

A MOMENT'S SURRENDER... A NIGHTMARE OF TERROR!

Screenplay by JOHN LEE MAHIN and ALEC COPPEL
Directed by MERVYN LEROY
A UNIVERSAL PICTURE

EVERY WOMAN WILL Love IT !

Belle AIR CONDITIONED COOL

SUNDAY MONDAY TUESDAY

2.00 7.00 9.00

ADULT ENTERTAINMENT

PARK FREE

POWER MOWERS AND OTHER SUMMERTIME ITEMS SELL QUICKLY WITH WANT ADS!

LOW COST CLASSIFIED ADVERTISING RATES

On ads of 20 words OR over the charge is 5 cents per word for each insertion. 3 cents per word second insertion, and 2 cents per word for each additional insertion.

10% Discount if ordered 1 paid within 5 days or receipt of bill.

The monthly rate is 50c per word.

CLASSIFIED SEMI-DISPLAY ADVERTISEMENTS

Thirteen $2.25 per inch per insertion. Contract $1.65 per col. inch per month.

COMING EVENTS — $1.50 per insertion for 20 words or under 4 cents per word per insertion for each word over 20.

MEMORIAL SERVICE CARDS OF THANKS AND MEMORIAMS — $2.00 for two count lines or under 15 cents for each additional line.

LEGAL NOTICES, AUDITOR SALES, TENDERS, MARRIAGE LICENSES, BIRTHS, ENGAGEMENTS, and CARDS OF THANKS are 20¢ per count line the month.

BOX NUMBERS 50c if picked up at Intelligencer office — $2.00 if replies are mailed.

— NOTE —

PLEASE READ YOUR ADVERTISEMENT

Classified advertisements are taken over the phone as a convenience to the advertiser, and the ad will be the first day it appears. Every care is taken by the staff to avoid errors in type for the next insertion, but the Intelligencer is responsible for only ONE incorrect insertion. Responsibility for any subsequent incorrect insertion is limited to the extent of a "make good" insertion.

— DEADLINES —

CLASSIFIED WORD ADVERTISEMENTS

will be accepted until 10:30 a.m. the same day of publication, with the exception of Saturday.

SEMI - DISPLAY ADVERTISEMENTS must be received by 10 o'clock on the day of publication.

THE DEADLINE for Want Ad. submissions for Saturday is 4 p.m. the previous day.

The same deadlines above apply to the cancellation of an insertion.

IN MEMORIAMS, BIRTHS NOTICES, MARRIAGES, COMING EVENTS, CARDS OF THANKS with Photos will be accepted until 12 noon the day of publication, except Monday when we will publish 10 a.m. Saturday.

CALL

962-9171

WANTED MALE

ROUTE SALESMAN TRAINEE

21 - 35 Years — Grade 10 Education. — Guaranteed Salary — Chauffeur's Licence Essential — Apply Manager

SUNSHINE UNIFORM SUPPLY CO. LTD.

4A EVANS STREET
4 TO 6 P.M.

TV ELECTRONICS NEEDS TRAINED MEN

Help yourself to a good career. Study at home in TV and electronics servicing. Use your spare time to prepare for full time employment. No high school necessary. Home study course includes valuable equipment. Write for free booklet. Inquire now.

RADIO COLLEGE OF CANADA
483 King St. West, Toronto 98.

Jn10-13-15-17-20-22-24-27-29

Young Man Of
EXECUTIVE
ABILITY

Not an average "training program" . . . but a real "on the job" training. The unique Management Training Program followed by well-planned, comprehensive schedule . . . provides you the best opportunity to develop quickly into a responsible executive in finance . . . pays you while you learn . . . rewards with increases based on your rate of progress. Age 21 to 29 High School graduate. Life-time Salary. Car Allowance. All modern employee benefits.

HOUSEHOLD FINANCE CORP
196 FRONT ST.
BELLEVILLE

Jn16-21

SALESMAN

Standard Brands Ltd. requires an experienced sales representative to be established in Belleville and district to sell and promote Chivers' products.

Applicant to be 22 to 35 years, minimum Grade 12, good health, neat appearance, car asset, but not essential as complete training provided.

Good starting salary, full benefits, including pension, insurance, etc. Excellent future.

Apply by letter only, providing complete resume in confidence to

BOX A-60
THE INTELLIGENCER

CHEMICAL STILL OPERATOR, or person with chemical training, to operate chemical still. Apply by letter only, to Box 267 Belleville.

SERVICE MAN wanted, 18 to 24 years old or older with car. Apply in person to Sheer Oil, Cross's B.A. Station Canniffton.

Jn17-21

WANTED FEMALE

AVON WAY TO EXTRA EARNINGS. Good territories in Belleville open now. No canvassing. Just call on Avon customers. Start part time. Phone Mrs. Hall, 962-2146.

LARGE TRANSPORTATION FIRM needs part time correspondence to commence Consecution and Building industry in the Belleville area.

WRITE BOX A-110
THE INTELLIGENCER

Ja12-21

HAIR STYLIST

Preferably Experienced
Apply
PAT'S BEAUTY SALON
94 STATION ST.

Ja17-21

EXPERIENCED WAITRESS APPLY in person, no phone calls. Toss Motor Hotel.

Ja16-21

RELIABLE WOMAN, COOK, housekeeper. Must like children. Reference. Excellent wages. Apply 4 - 6 p.m. 962-2396.

Ja16-21

RELIABLE GRADE SEVEN OR TWELVE STUDENT to baby sit twelve student to babysit evenings. Elevash apartments 15 King George Square next Bata.

Ja16-21

RELIABLE WOMAN COOK, housekeeper for two children. Live-in. Telephone 962-9972.

Ja17-21

EXPERIENCED WAITRESS WANTED. Apply in person to Mac-Donald's Restaurant, Belleville.

Ja17-21

WANTED FOR DAY OF waitress, bus appearance. Apply in person only to Mrs. Hall, Quinte Restaurant. No phone calls please.

Ja17-21

EMPLOYMENT WANTED

HAVE WALLS and Ceilings washed. No soot, grease, dirty line or streaks. Call after 4, 477-2180 dust free clearance.

Jn17-21

WORK BY THE HOUR

Experienced in operating 3-point hitch baling equipment, can load baler and put bales on elevator.

MARY O'SHAUGHNESSY
R. R. 1 Plainfield

EXPERIENCED — woman would prefer full-time employment. Available immediately.

Jn17-21

WANTED IRONING TO do at my own home, 962-4045.

Jn16-21

WAYNE SMITH, INTERIOR, EXTERIOR painting, paperhanging, reasonable rates, 962-1920.

Jn6-10

CARPENTRY REPAIRS AND alterations. Prompt attention to small jobs. Reasonable rates. Call B. Pallison, 43 Grove Street, 962-2346.

Jn16-21

S. F. HUBBS, INTERIOR EXTERIOR painting, paperhanging, estimates, 968-6266 after 6.

My16-1m

MacDONALD ROOFING AND Siding Contractors Limited. 20 Bay or Tel. 962-3183.

My11-1m

TEACHERS WANTED

HALF TIME TEACHER WANTED afternoons. Descriptive Essay. Three and one half hours. Apply Mrs. Schell, Sec.-Treasurer, Deseronto Public School Board.

Jn17-21

TEACHERS FOR
RAWDON T.S.A.

Rawdon T.S.A. Board requires teachers for the school term commencing September 1970, as per classification. Principal for a three teacher school.

Salary Schedule in effect.

Apply stating qualifications, experience and names of last inspector to

A. G. REID,
Sec.-Treas.
Stirling, Ont. R. R. 2.

Ja13-tf-c-o-f-t

WANTED

USED PIANOS. WE HAVE a number of customers in need of practice pianos. For maximum cash allowance call 962-2255 or Saturdays.

My13-tf-c-o-f-t

PIANO TUNING and REPAIRS
(Free Estimates)
W. MANN
34 LINTON PARK RD.
962-6077

Jn10-17-24

RESPONSIBLE PARTY WISHES to rent 4 bwrm trailer for two months. Phone collect 962-0662.

Jn16-21

TRAILER HOUSE GRADED, 962-5865 after 5 p.m.

Jn17-21

100 - 150 ACRE FARM WITH house. Will pay cash. Write full particulars to Box 1, Stirling or Trenton or Belleville. Write Box A-97 The Intelligencer.

Jn16-21

RIDE DAILY TO MARMORA AND back. To arrive by 8:00 a.m. Phone 962-9645 after 5 p.m.

Jn17-21

WANTED TO BUY OLD VIOLINS. Write giving details to Box 268 The Intelligencer.

Ja18-tf

WANTED FOR CASH — FREE glass fourteen foot boat, motor not over 35 H.P. Must be fully priced. 962-4850 after 5 p.m.

Ja17-21

ROOM AND BOARD

FURNISHED ROOM, EAST HILL, Gentlemen, 962-6472.

Jn17-21

BEDROOM WITH KITCHEN and laundry privileges, suit one line. Ext Hill, 962-1996.

Jn17-tf

2 ROOMS FOR REFINED GENTlemen. Share kitchen. Cook own meals. Private entrance and bath. 962-2622.

Jn17-21

93 FORD GALAXIE 5 CYLINDER automatic. Snow tires, radio. 962-3502.

Jn16-21

ROOM AND BOARD FOR GENTlemen. Phone 962-4560.

Jn17-21

COMFORTABLY FURNISHED room gentlemen, shared bath. Ext Hill. Stable for 2 cars. Kitchen privileges. 962-6078.

Jn16-21

ROOM AND BOARD ON BUS line, East end. Laundry, cooking. 962-6355.

Jn16-21

ROOM AND BOARD. GENTLEman only. 962-5260.

Jn16-21

COMFORTABLY FURNISHED room, shared private bathroom. Ext Hill. Gentleman, unless lawyer, preferred. 962-6478.

Jn11-tf

WANTED
MALE OR FEMALE

MEN OR WOMEN WHO CAN find 10 good customers will be interested in a new Fuller Brush Line. Write for the Fuller Brush Canadian direct selling system. Fuller Brush Co. Ltd., 1600 Dorchester, Montreal 25.

Jn10-tf-17-24

ACCOMMODATION WANTED

ACCOMMODATION REQUIRED by 2 male teachers for period July 1 to August 9, 1966. John Wilson, 962-2242 or Box 1, R. R. 2, Stirling.

Jn16-21

TEACHER DESIRES 2 OR 3 bedroom home in country, 15 miles radius of Belleville. Modern conveniences. Available July 1st or thereafter. Also bedroom or flat in Belleville for July and August by male teacher and wife. Apply Box A-39 The Intelligencer.

Jn16-21

SCHOOL TEACHER WISHES TO rent modern two or three bedroom house for August 1 to 15, housekeeping. Must be clean owner. Write Box A-90, The Intelligencer.

Jn16-21

ROOM APARTMENT AND garage for July and August by quiet lady, no children or pets. Inquired by older widow by July 1st or 15. Reasonable. 962-6478.

Jn11-21

WANTED TO RENT BY MUSIC couple, lower duplex or cottage near Bay. Phone 962-4560 after 5 p.m.

Jn17-21

WANTED — 3 BEDROOM HOUSE, Belleville area, by July 1st. Apply Box A-98 The Intelligencer. Or phone 962-2255.

Jn17-21

TO LET

FURNISHED APARTment, 2nd floor, 962-2149.

Jn17-21

THREE ROOM FULLY FURNISHED, heated, apartment. Drapes, carpets, refrigerator, stove, laundry facilities. Apply 114 Dundas West.

Jn17-21

LARGE 3 BEDROOM APARTment in new stores, heated, laundry facilities, parking. Available July 30th. 12 Appleby Drive. 962-2255.

Jn16-tf

3 BEDROOM APARTMENT, WITH stove, near factories, schools, bus line, available July 1st. Phone 962-2255.

Jn15-tf

WHY RENT WHEN YOU can buy for your own home for $300. Down payment only by Belleville Realty, 962-3136.

Jn17-21

UPPER TOWN APARTMENT with bath, stove and frig. heated, clean, $80 per month. Phone 962-3501. No pets. Available July 1st. Apply 18 Ann St. Apt. 4.

Jn17-21

OFFICE, 346 FRONT, FIVE furnished rooms, heated, reasonable parking, lease street 962-2255.

Jn16-tf

ONE BEDROOM APARTMENT, heated, lights, water supplied, $70 monthly. Apply Thrifty Cleaners, 257 Dundas St.

Jn16-21

STORES FOR RENT, WESTGATE Plaza, 5,000 sq. ft. grocery, variety stores, sporting goods, offices, etc.

Jn13-tf

3 ROOM LOWER DUPLEX, NEWly decorated, heated, 962-2255.

Jn16-tf

WELL APPOINTED ONE BEDroom apartment, 344 West Front, heated, hot water supplied, car park, $70. Apply Ashley Furniture, 962-2255 or 962-2255 after 6 p.m.

Jn16-tf

3 BEDROOM HEATED APARTment large living room, dining room, kitchen, bathroom, hardwood floors throughout, 2 blocks from Bridge St. E. Maple Court. Full possession July 1st. Phone 962-1936.

Jn16-21

AVAILABLE JULY 1st
LARGE, BRIGHT, 2 BEDROOM
APARTMENT
— Refrigerator
— Stove
— Janitor Service
— Heated
— Parking Facilities
RENT $105. MONTHLY
Apply to Superintendent
84 Aylesworth Cres. N.
CORNER YEOMANS and
BENJAMIN STS.

Jn16-tf

Furnished one bedroom apartment, private bath and entrance, single gentleman. Will not use heat. Available July 1st. Business couples preferred. Available immediately. 962-6478.

Jn16-21

Call 968-5757.

J. E. McKINNEY
REALTOR

Jn17-21

LARGE UPPER APARTMENT, 3 bedrooms, private entrance, all modern conveniences, children welcome, 962-2255 or 962-3501.

Jn17-21

GROUND FLOOR 4 ROOMS, newly decorated, heated, lights and water supplied, suitable for self-contained with TV tower. 962-2255.

Jn17-21

SMALL FURNISHED SELF-CONtained apartment, suitable for one or two adults. Apply 127 Dundas West or 962-6061 between 5 and 7 p.m.

Jn16-21

MODERN 3 BEDROOM APARTment in new Meadowcrest area, close to downtown. 968-6353.

Jn17-21

UPPER ONE BEDROOM APARTment, self-contained, freshly decorated, heated, hot water supplied. 344 West Street.

Jn16-21

CLEAN 2 BRIGHT ROOMS UNfurnished heated apartment, rooms and bath Tel. 962-4241.

Jn13-tf

TO LET

THREE BEDROOM HOUSE close to Belleville schools. Available July 1st. Phone 962-2255 or 962-3501.

Jn17-21

SELF-CONTAINED APARTMENTS in country, 962-2255.

Jn17-21

FASHION SIZE ROOMS FOR rent in downtown. Newly decorated, heated.

Jn17-21

3 ROOM APARTMENT, PARTLY furnished. 9 Yeo Street, 962-2255.

Jn17-21

3 ACRES OF PASTURE, PLENTY of water, $10. for the season. Phone 478-8242.

Jn17-21

3 BEDROOM UPSTAIRS APARTment, modern conveniences, 2nd a month. 1 bedroom downstairs apartment, modern conveniences, $80 month. 962-2255.

Jn17-21

APARTMENTS AND HOUSES TO rent. Contact Lou Jones Real Estate, 962-2255.

Jn17-21

HEATED ONE BEDROOM apartment, newly decorated, clean, floor tiled, bus stop at door. Cooking facilities if desired. Suitable immediately for working couple. Phone 962-6276.

Jn17-21

GROUND FLOOR 3 ROOM apartment, heated, hot water supplied, private entrance, 962-2255 or 962-3501.

Jn17-21

BEDROOM HOUSE NEAR CONstable Area. Available July 1st. 962-2255.

Jn17-21

FIVE ROOM APARTMENT, CLOSE to Bridge and Front. Available soon. $60.00. Also three room apartment $45.00. Contact Lou Whitten Real Estate Limited 962-2366.

Jn17-21

MODERN, HEATED, 3 BEDROOM apartment, refrigerator, stove and air conditioner. Phone 962-2255 or 962-3501.

Jn17-21

HALF DUPLEX HOUSE, 3 BEDrooms, basement, gas furnace, 119 Albert Street East 962-6181.

My16-tf

BEDROOM UPPER APARTment, heated, private bath and entrance. 962-2366 after 5 p.m.

Jn17-21

MODERN APARTMENT, HEATED 3 room bath stove, refrigerator $70.00 downstairs $60.00. 962-2255.

Jn17-21

HOUSEKEEPING AND BACHELor apartments available. Conveniently furnished. Suitable up to 3 adults. Reasonable. Apply 210 Bridge Inn Motel, Dundas Street East.

Jn17-21

MAIN FLOOR

Formerly Occupied By
The Intelligencer at
160 Front Street
* 2,000 Sq. Feet of Space
* Counters
* Washrooms
* 2 Private Offices
* Opposite City Hall.
WHITE BOXES 13
THE INTELLIGENCER

F15-tf

COTTAGES TO LET

COTTAGE BY THE WEEK, SAFE sandy beach, Prince Edward, $60 weekly 962-9011.

COTTAGE FOR RENT, BELLEVILLE (Broad's Cove). 3 bedrooms, fully equipped. Phone Mrs. Mark Burk. St. Clare.

NEW COTTAGE
4 BEDROOMS

On Moira River. Steps throw from Belleville. All conveniences, sandy beach, fishing and boating, good fishing and boating.

O'KEEFE
Stocco
Tweed 478-8518

Jn17-tf

COTTAGE ON NORTH SHORE, Prince Edward, 3 bedrooms, sandy beach. Five 2 weeks July and August. Phone 962-2255 or 962-3501.

Jn17-21

EAST LAKE, HOUSEKEEPING cottages, modern conveniences, convenience Seat, $50. weekly. Dr. Everett Cress, Cherry Valley, Ont. R. R. 1, 213-416-3342.

Jn13-3m

EAST LAKE, HOUSEKEEPING cottages, modern conveniences, running water, flush toilets, electric fridges and ranges, laundry facilities, sandy beach, fishing, boating, $50 weekly. Phone 962-6276.

Jn13-3m

HOUSEKEEPING COTTAGES, running water, flush toilets, electric fridges and ranges, laundry facilities, sandy beach, fishing, boating, $50 weekly. Phone 962-6276.

Jn13-3m

2 BEDROOM COTTAGE ON Bay of Quinte, fully equipped for holidays. Available mid July 2 to 16 and August 13 to September 3. 962-2255.

Jn13-tf

2 COTTAGES PAPINEAU LAKE 3 bedroom electrically equipped safe beach. 962-6607.

Jn6-tf

FRASER'S LODGE, NORTHPORT. 2 to 20 swimming pool. Modern cottages, housekeeping, meals. Phone 613-389-5313.

Jn23-3m

HOUSEKEEPING COTTAGE on Crowe Bay, private beach, fishing, boating, $50 weekly. Phone 962-6276.

My27-1m

HOUSEKEEPING COTTAGES ON Marble Lake. Safe beach. Inside conveniences. Available July 2. Further particulars call or write Mrs. Ivan Wilson, R. R. 1, Madoc, Ont. Phone Madoc 473-4477.

My23-3m

MYERS CAVE LODGE COTTAGES Housekeeping cottages, electric fridges and ranges, inside conveniences. Boating and fishing on Marble Lake. Groceries and meals at the Lodge. Write Myers Cave, Ont. Phone Marmora 472-3228.

My27-3m

GRAND TWO BEDROOM APARtment, insulated, housekeeping cottages, electric fridges and ranges, inside conveniences. Ample parking. Apply Mrs. Ivan Wilson, R. R. 1, Madoc, Ont. Phone Madoc 473-4477.

My23-3m

COTTAGES TO LET

STOCO LAKE, 3 BEDROOM COTtage, fully equipped, safe sandy beach and boat. 962-2255 or 962-3501.

Jn17-21

3 BEDROOM COTTAGE WEST Lake, fully equipped, safe sandy beach and boat. 962-2255 or 962-3501.

Jn17-21

THREE BEDROOM COTTAGE, Screen porch, Trenton-Deseronto Beach, fully equipped, safe sandy beach. Available July 2nd to September 10. Both weeks $75. Half weeks $40. 962-1844.

Jn17-21

TRAILERS FOR RENT

16-FOOT TRAILER, SLEEPS 4. 962-1157.

Jn13-tf

FOR SALE

KELVINATOR REFRIGERATOR with Kenmore R.D. range $50. 477-2180 dust free clearance.

Jn17-21

CHESTERFIELD, SUITABLE FOR cottage. Phone 968-6276.

Jn17-21

TELEVISION AERIAL AND KOtor rotator. Phone 962-6276.

Jn17-21

WHITE ENAMEL SINK CABINET with taps, 962-6303.

Jn17-21

4 BARRELLED CARBURETOR for 37 Mercury, like new $15. 319 Albert St.

Jn17-21

CHESTERFIELD, CHAIR, CONsoles, coffee table, corner table, bedroom suite, dressers, chairs, kitchen table and chairs, 30 x 36 x 20 television, quilt frames, 962-6276.

Jn17-21

3 H.P. OUTBOARD MOTOR, 962-3501.

Jn17-21

GOOD 30 H.P. MILK CANS. 1967 Ford 2 ton flat deck, 962-2255. Good condition, 1960 8 cylinder Ford motor, 962-2255. Ford 6 cwinder oil. Dial 477-2180.

Jn17-21

HI-FI RECORD PLAYER

Heath Kit Amplifier and Pre-Amplifier with Garrard changer, matic Changer in a unfinished cabinet and a 12-inch co-axial speaker in a selected walnut cabinet. Perfect for recreation room or cottage.

A STEAL AT $100.

Tweed 478-2902

Jn17-21

GOING OUT OF BUSINESS, 1/2 H.P. motor, $15. Hand clippers, hot water tank, 962-6276.

Jn17-21

Lights. Reitaner Barber Shop, 332 Front St., Belleville.

Jn15-10tf

Gut's bicycle $15. 968-6276.

Jn16-21

96 HONDA 150 CC TOP END, sets of pistons, 180 miles, 962-4744 after 5.

Jn13-tf

HAY STANDING ABOUT 30 tons, 962-2255 or 962-3501 5 minutes. Walter Barnes, R. R. 2 Stirling.

Jn17-21

GENDRON STEEL BODY CARriage, 962-2255 or 962-3501.

Jn17-21

KENMORE GAS RANGE AND Moffat washer with wringer, 962-2255 after 3:00 p.m.

Jn13-tf

BOY'S 26 INCH BICYCLE. AS new, 962-4744 after 5.

Jn13-tf

IF YOU THOUGHT YOU HAD seen your last year rising then meet this spring and discover a truly fantastic seed corn. Mr. Robert Wrose, 968-2401.

Jn17-21

E PLAT AUTO MANTIN SAXAphone. Excellent condition. Apply Box A-99 The Intelligencer.

Jn16-21

FREEZER-KEEPING TECHNIQUES juicy Swiftly ripened, tomatoes, cucumbers, peppers, fresh sliced corn-on-the-cob, and ice cream. Free delivery, Credit Terms. Call Belleville Locker Service, 962-9576.

Jn16-21

REFRIGERATOR $60. RECLINER $30. 9 x 12 rug $10. Kitchen table $15. Wood bench, 962-4744 after 5.

Jn13-tf

GENERAL ELECTRIC STOVE 30" automatic, excellent condition. Reasonable 968-3602.

Jn16-21

FREEZER OWNERS, TOP QUALity vegetables and fruits, professionally cut, packaged and frozen. Free delivery. Credit Terms. Terminal Meat Market, Farmers' Plan Available.

Jn16-21

GOLF CLUBS, FULL SET, RIGHT hand, Golf bag and cart. All in new condition, 962-6744.

Jn16-21

KITCHEN SET $30. BOOKCASE $20. 9 x 12 rug $10. Electric trailer refrigerator $180. Single bed $10. Chesterfield $15. 962-6744.

Jn16-21

KELVINATOR REFRIGERATOR, 10 cu.ft. corner set with white enamel cover in good condition. 962-6744.

Jn16-21

RED CHESTERFIELD AND MATching chair, good condition, sewing machine, apartment size refrigerator, 962-6744.

Jn16-21

TABLE SAW, JIG SAW AND SANder, 962-7301.

Jn17-21

GOOD CLEAN ROUND COMfortable, 962-6744.

Jn16-21

CHESTERFIELD SUITE, LIKE new, chair, coffee table, 2 corner green, yellow and brown, 962-6744.

Jn16-21

WESTINGHOUSE FRIDGE, FOR parts or repair, 962-6744.

Jn16-21

ONE GENERAL BICYCLE VERY good condition. Supporting rear wheels available. Apply 39 Bell St. or phone 962-2027.

Jn17-tf

HEADPENCE AND WEDDING dress, size 14, 968-9677.

Jn17-21

For Your
Cottage Or Home
Good Selection of Annuals
OPEN EVENINGS
WARKENTIN'S
GREENHOUSES
Trent Road — Across From
Belleville Cemetery

Jn16-tf

OPENING SOON
OX-POINT
ANTIQUES
264 COLEMAN STREET
BELLEVILLE

Jn17-21

ONE DAMPER FOR HALF-TON Chevrolet Pick-up, 1960 model, 962-2255 or 962-3501. Also one electric start motor for 283 V8, 962-2255 after 5 p.m.

Jn16-21

FOR SALE

MOTOR BIKES USED
—300 CC HONDA
— 50 CC HONDA
—S-90 CC HONDA
NO DOWN PAYMENT
BOOTH'S RADIO
170 FRONT ST.
968-5783

Jn16-21

TV Towers, Rotors
And Antenna, New and Used
Sales and Service
ALL WORK GUARANTEED
Free Estimates — No Obligation
Trained Men Do All Work
CALL
Quinte Antenna
Service
R. R. 2 Belleville
962-6509
Owned and Operated by
Bill Bowker

Fr1-c-o-f-t

BRIDES

We Can Decorate Your Cake
Or Will Supply
Complete Cake
PHONE 968-7535

Ja18-21

"Everclare" 23-gallon copper hot water tank completed with top and bottom 1000 watt heater elements. Individual thermostats, insulated jacket $50. Portable Ping Pong Table $13. 968-7462

Ja15-21

SHOWROOM SPECIAL

210 Sq. Yds. AMTICO CORLON 1ST GRADE, can be installed by Amtico Floor Fashion Centre for

$395. PRICE $7.50 Sq. Yd.

$3.95 SQ. YD.
While It Lasts
ARTHUR A. SILLS
& SON LTD.
605 Dundas East — 962-9191

Ja16-21

CEMENT MIXERS

UP TO 3½ CUBIC FT.
All Purpose
Feed-Through
Adjustable To Any Mixing
Or Dumping Position

From $75.95

CANADIAN TIRE
Charge It
Instant Credit
348 COLEMAN STREET
968-6701

Ja17-21

WINDOWS
NEW STYLE

All Clear B.C. Cedar
Simple take-out from inside of room, includes storm and screen for new or older homes. We can replace your old wooden thermostats with all new thermopane units, on display at the shop.

N. BIEMAN
FOXBORO — 962-4439

Jn8-c-o-f-tf

LIGHTING
FIXTURE
SPECIALS

$1.98
12" white frosted bedroom fixture
2 Lamps $1.98
Chrome Bath Bracket
White and Crystal Glass
Razor Outlet
$3.95

Hall Fixture
Brass With Frosted Globe
$1.98

Brass Pulldown Fixture
3 Bulb $19.95

Open Friday Evenings Until 9

FINKLE ELECTRIC
334 Pinnacle St. — 962-2331

AIT-c-o-f-tf

CLEARANCE
20-Ft. Used All Channel
TV AERIALS
Fully Reconditioned
New Leads, New Guy Wires
GUARANTEED
PRICED TO SELL
FINKLE ELECTRIC

Jn-c-o-f-tf

24-FOOT SWIMMING POOL
Complete With Filtering Equipment
$249.50 INSTALLED
No Down Payment
$20.00 MONTHLY
Let Us Show You,
Our Model
CANADIAN TIRE
348 Coleman St.
Belleville

Jn13-4m-c-o-f-t

TWO 8 TYRES, 500 X 16, FOR electric motors, 6 volt battery charger, 2 electric heads, set of windows, 962-0760.

Jn15-21

FOR SALE

VISIT
DAVE
CHARLES
AT THE
GRAND
OPENING
OF
MOORE'S
COIN-OP
CAR
WASH
AND
GAS BAR
11 MOIRA
ST. WEST
AT UPPER BRIDE
SAT.
JUNE 18
SEE YOU
THERE
FREE
FREE
FREE
Cokes
Balloons
Suckers

WANT ADS SELL EVERYTHING FROM CAMERAS TO WATER SKIS. TRY ONE NOW

FOR SALE

USED CHESTERFIELD SUITE, clean foam cushions, green, reasonable. 211 Charles 968-7116. Je17-3t

MODERN DINING ROOM SUITE table, four chairs and buffet, $100. 968-6461 after 5.30. Je17-3t

A MESSAGE TO SUMMER CAMP LEADERS

Order early for your special requirements for handicrafts. We have in stock, leather; beads; plastic foam; felt moulds; raffia; craft sticks; copper paints and many other interesting crafts for group work.

Visit Us Today

PAM'S HOBBY SHOP

15 Footbridge — Belleville

Or Phone 962-8262

Je17-3t

Drive A Safe Car

Front End Alignment

$6.95

BRAKES RELINED

All 4 Wheels Guaranteed

From $12.95

MUFFLERS

Guaranteed

FROM $4.98

Charge It — Instant Credit

CANADIAN TIRE

No Payments Till June

Two Locations

348 COLEMAN ST. and 510 DUNDAS E.

Mr23-ev-tu-f-tf

ICE CREAM

2½ GALLON TUBS

$4.10 EACH

962-6681 — Delivered

Je16-3t

SHASTA — GOLDEN FALCON RAMBLER USED TRAILERS GLENDALE MOBILE HOMES See Our Wide Selection RICHARD'S TRAILER SALES AND RENTALS 278 Dundas E., Trenton 392-1231 The Price Is Right Ap4-ev-m-w-f-tf

'65 HONDA 50. EXCELLENT condition. $190. 962-4890 after 5. Je17-3t

USED WESTINGHOUSE REFRIGERATOR, porcelain sink, china cabinet, other articles, all good condition, 294 Dufferin. Je17-2t

BALDWIN ORGANS AND PIANO Agent. 363 Bleecker Ave. 962-6340. F11-ev-w-f-tf

FAMOUS LEICA 3G CAMERA in new condition. Durst 606 enlarger, new and never used. C.C.M. bicycle, 28" wheels, electric bass guitar. Phone 968-8903. Je16-3t

PONIES, HORSES, PONY AND horse colts. Westdale Farm, Campbellford, 653-1072. Je16-3t

3 FURROW INTERNATIONAL plow on rubber, 968-5915. Je15-3t

NIAGARA CYCLO-MASSAGE FOR increased blood circulation and to ease arthritic and muscular pain, to ease nervous tension and induce sleep, you must feel relief before you buy. For free home demonstration write Box A-18 The Intelligencer. Je15-tf

10 BEAUTIFUL FERNS FOR flower garden for $1. Black loam 50c bushel, free delivery, 962-3069. Je10-7t

CURSON'S NEW AND USED clothing. Army boots and shoes. 73 Dundas St. E. Ap5-tf

CITY WATER, 1,000 GALLONS. Prompt delivery. John Huffman, 962-5473. Je2-tf

TO MAKE TEETH SHADES whiter, far brighter, use DK tooth whitener, only 69c at Lattimer's. Je1-1m

TEENAGE SKIN PROBLEMS solved with Bonine Bell 1006 lotion at Lattimer's. Ag25-tf

CORNS, CALLUSES, LIFT RIGHT off in 30 minutes with Cornmaster 89c at Lattimers. Je11-1m

SEVERAL USED VIOLINS FOR sale. Apply 27 North Park Gardens. Mr9-tf

9-PIECE JACOBEAN DINING suite. Excellent condition. 968-9658. Je15-tf

WILLIS UPRIGHT PIANO. EXCELLENT condition $175. Stirling 395-3793 after 6 p.m. Je15-3t

REFRIGERATOR $60. EXCELLENT condition. 962-5094. Je14-tf

PIANOS FOR SALE — WE SELL and buy new and used pianos and organs. Stock on hand. Terms arranged. Call McAvoy's 338-2110, Maynooth, Ont. N12-tf

TRAILERS FOR SALE

BOX TRAILER. SOLID STEEL frame. Easy to convert. Sacrifice $40. apply 294 Victoria Ave. evenings. Je16-2t

MOBILE HOME 41 X 8. IDEAL for summer cottage, fully furnished. Reasonable. Trenton 392-9668. Je14-6t

QUICK SALE ON NEW AND used trailers. Book now for rentals on travel and tent trailers Ossie's Trailer Sales, 9 miles east of Napanee on No. 2 Highway. Je11-tf

TRAVEL TRAILERS

See the New Alcan Aluminum CAR-A-TRAIL TRAILERS

No Canvass. Put up and down in minutes — Will sleep 6

Table, Seats and Chesterfield Standard Equipment

Now On Display At

THOMPSON TRAILER SALES

McLELLAN STREET, TWEED

473-2725

Je16-17-18-ev-s-tf

SILVER LINE CAMPING TRAILERS

Sales and Rentals

Bookings Now

155 N. Front and College

962-5265

My27-30t

BOATS AND MOTORS

14-FT. CEDAR STRIP LEAKproof bottom boat, 7½ H.P. Elgin motor. Both in good condition. 963-4912. Je17-3t

16-FOOT CEDAR STRIP BOAT, complete with 7½ H.P. motor and Tee-Nee trailer, 962-0737. Je17-3t

BOATS AND SUPPLIES

OUR BANKER SAYS SELL 'EM!

USED INVENTORY MUST BE SLASHED

USED BOATS

18' Grew mahogany lap strake .... $395.

16' Cedar Strip Lakefield hard top .... $395.

14' Three-point Hydroplane .... $150.

10' Glasspar Speedster, 10 h.p. Merc. .... $395.

14' Grew 35 h.p. electric Merc. .... $1295.

16' Gren-ell Golden Hawk, 75 h.p. Johnson .... $1600.

14' Hunt deep V, 60 h.p. Johnson .... $1700.

16' Moulded runabout, 40 h.p. Evinrude, trailer .... $895.

15' Weymouth, 35 h.p. Evinrude, trailer .... $995.

18' Owens Fibreglas, Volvo I/O .... $2295.

22' Shepherd Sedan, 135 h.p. V Drive .... $1650.

USED MOTORS

1964 Mercury 20 h.p. .. $395.

1963 Merc. 35 h.p. electric, long shaft .... $435.

1962 Merc. 45 h.p. electric, long shaft .... $495.

1963 Evinrude 40 h.p. electric, long shaft .... $495.

RIDEAU MARINA

One Mile Up Highway 15

PHONE 546-4077

Open Mon., Tues., Wed Until 8.00 p.m.

SUNDAY AFTERNOON

1966 10 H.P. EVINRUDE MOTOR and tank. In good condition $140. 962-6370. Je16-3t

18-FT. CABIN CRUISER AND 50 H.P. motor for sale or trade for smaller power or sailboat, 962-6333. Je16-ev-th-f-s-tf

1B HYDRO $9100. 1D HYDRO $150. 3BF Racing Hydro. 968-9464. Je16-3t

ROLLIE'S MARINE, BRIGHTON, where prices are born, not raised. June Specials: Fourteen foot deluxe fibreglass runabouts fully equipped $550 (no trade in). Twelve foot aluminum car tops $179. Sixteen foot fibreglass canoes, $155., fourteen foot $148. Daily until nine, Saturday until five, closed Sundays. Free telephone service. Zenith 8-5700. Je15-18t

38' POWER CRUISER, STEEL hull. Hacker design, twin Chryslers, sleeps six. Wilson McMahon, 90 College Street, Kingston Je10-12t

18-FT. PETERBOROUGH BOAT. 43.7 h.p. motor. Remote control. Tee-Nee trailer. All in new condition. Reasonable, 9 miles east of Napanee. No. 2 Highway Oscar Allarie. Je10-12t

BOATS FOR SALE

HOUSE-BOAT AND MOTOR, 36' long, good condition and equipped 962-5344 between 6-8. Je16-3t

SIXTEEN FOOT BOAT AND trailer, 28 h.p. Johnson, $695 Apply 23 Chatham St. Je7-tf

PETS FOR SALE

REGISTERED FOX TERRIERS smooth haired) 1 male, 1 female, 11 months old, 968-6458 after 5. Je16-3t

BLACK LABRADOR PUPS REgistered. 37 MacDonald Gardens, 968-9167. Je15-tf

REGISTERED LABRADOR REtreiver pups. Top field stock. Moira Bend Kennel, 962-1881. Je13-6t

WEIMARANER PUPS. REG'D. Phone 475-1184 Brighton. Je10-6t

COTTAGES FOR SALE

COTTAGE FOR SALE OR RENT. Reasonable. Land can be purchased separately. Phone 968-6326. Je17-20-21

OAK LAKE NEAR STIRLING. $1,000.00. Tel. 968-5069 Belleville Je15-3t

AUTO

PONTIAC

4-Door, Automatic

A-1 Condition

Highest Offer

— PRIVATE —

962-5467

Je17-2t

1964 VALIANT FOUR-DOOR automatic, 18,000 miles. 968-7379. J...

AUTO

USED CARS

VADER'S

1963 CHEVY II

Four-Door Sedan

LIC. NO. L15794

Here's as near perfect machine as you will find, economical and peppy six with synchromesh transmission for all round savings, finished in original Sand Beige with matching interior. Be sure and look this beauty over before you decide to purchase anything. Very low mileage and excellent condition paid off for previous owner.

Bring your trade if you have one.

VADER'S

962-1449

Open Evenings

Je14-16-17

USED CAR CENTRE

Full selling '59 Chev. and G.M.C. ½-ton panels, previously owned by the Hydro Commission, and have had above average mechanical maintenance. These six units are priced way below average considering their outstanding condition. Hurry for these as they will sell very quickly at our very low full balance of only $595. with no money down and no payments due till August on approved credit.

CONTACT

968-9000

968-9300

646 DUNDAS ST. E.

Opposite Union Carbide

Je17-3t

FOR GO WITHOUT WOE

Before that Holiday Trip Have Your Car Checked Over, and Tuned-up with Modern Equipment —

PERSONAL SERVICES GUARANTEED

THE PLACE

DELL'S AUTO SERVICE

Highway 14, N. 401

For Appointment Call 968-6227

Day or Night

Je16-3t

'61 M.G.A., A-1 CONDITION. $875. Take trade, 968-6543. Je8-tf

USED CAR CENTRE

1960 BUICK

Electra

LIC. NO. 48667

Finished in General Motors eye appealing Fawn Beige metallic and two-tone White with matching two-tone Brown interior. Equipped with a powerful V-8 Wildcat motor with an easy operating automatic transmission, power steering and power brakes for ease of handling. Custom push-button radio, almost new low profile white wall tires and many other extras to make this prestige car a real buy at our very low balance of only $875.00 or assume low monthly payments with no money down and no payments due until Aug.

40 OR MORE UNITS

Contact The Manager

968-9000 — 968-9300

646 DUNDAS EAST

(Opposite Union Carbide)

Open 9 A.M. 'til 10 P.M.

'62 VOLKSWAGEN

DELUXE

Excellent Condition Throughout

New Paint Job

$795.

Will Take Trade

PHONE 962-6418

Ap20-tf

USED CARS

VADER'S

North Front at College Sts.

1959 PONTIAC Parisienne

4-Door Hard Top

LIC. NO. J52815

A real luxury model, very scarce on car lots, economical six with automatic, radio, plus other Parisienne equipment, finished in beautiful Autumn Gold with matching interior, everything is tip-top shape. Low price only $695. should be higher — all and any terms available.

VADER'S

962-1449

OPEN EVENINGS

J:13-17

AUTO

'66 FAIRLANE 500, 2-DOOR hard top, V-8 automatic, radio, black and red, $2295. Phone Stirling 395-3412. Je17-3t

1964 FORD GALAXIE 500 CONvertible, 352, V-8, standard, radio, whitewalls, $2295. No trade 962-8940. Je17-3t

BEST OFFER — 1957 V-8 PONtiac, automatic radio. Can be seen at B and D motors, 334½ Front St. Belleville. Je17-3t

'64 CUSTOM 4-DOOR METEOR, radio, white walls, wheel discs, low mileage, 968-8062. Apply 100 Lemonie St., after 5. Je17-21-22

'65 FORD FAIRLANE 500, V-8, white walls, automatic, radio, 962-7183 after 6. Je17-3t

'51 CHEV. IN GOOD RUNNING shape. Apply H. Norton, Roslin, R. R. 1. Je17-2t

1966 CHEV. DUMP TRUCK, SEE at 326 Foster Ave. or call 962-1071. Je16-3t

'60 PONTIAC 4-DOOR, 6 CYLinder, automatic, $795. '57 Chev. 2-door hard top, V-8, standard $375. Carl Hagerman, Foxboro, Phone 968-5467 after 6 p.m. Je16-3t

'65 FORD STATION WAGON, V-8 standard shift. Many extras. Under warranty. 968-7402. Je16-3t

'59 CHEV. BISCAYNE. MECHanically sound. Will sell for $150. or best offer. Apply 294 Victoria Ave., evenings. Je16-2t

'61 VAUXHALL VICTOR, RECENTly overhauled. Private sale. $700. or best offer. 962-8843 after 6 p.m. Je14-5t

'63 AUSTIN $30. BLUE AND white. Sedan. Excellent condition. 968-7708. Je13-4t

'57 CHEV. BEL-AIR, VERY clean, six cylinder, automatic radio, good condition $250. or best offer. 962-3736. Je15-3t

1962 4-DOOR PONTIAC STRATO-Chief $1,000. 962-8831. Je15-3t

'65 FORD CONVERTIBLE, 390 motor, 4-speed transmission, AM-FM radio, 1600 miles, red with white top. Asking $2,800. 962-8332. Je13-6t

1961 TRIUMPH TR3 EXCELLENT condition. Call after 1. 962-2820. Je16-3t

'58 BUICK INVICTA HARD TOP radio, needs body work. Must sell. Cash. 962-7540. Je17-3t

AUCTION SALE

SATURDAY, JUNE 25

At 1:30

271 Albert Street

Deluxe Kenmore electric range (like new); Coldspot automatic refrigerator with across the top freezer, (like new); Singer vacuum; G. E. 23-inch TV; AM-FM mantel radio; large wardrobe with double mirror doors; double bed, like new; chest of drawers; kitchen table and 4 chairs; lazy-boy chair; platform rocker; Singer sewing machine; floor polisher; utility cupboard and table; writing desk and chair; portable Underwood typewriter; cupboard; bird stand and cages; chesterfield chairs; hi-boy; medicine cabinet; rugs; mats; hall tree; washer; Bissel sweeper; small tables; linens; bedding; drapes; clock pictures; electric heater; ornaments; step ladder; step can; lamps, magazine racks; dishes; cooking utensils, etc.

Terms — Cash.

Owner — M. Mahon.

CAMERON BUNNETT Auctioneer

CAMERON BUNNETT

PHONE 962-1991

Je17-23-24

AUCTION SALE

At HAROLD FOWLER'S FARM

4 Miles East of 41 Highway on Croydon Road or 2 Miles West of Reidville Corners and Camden East Road

SATURDAY, JUNE 18th, 1966 At 12:30 P.M. D.S.T.

Sales Goes On Regardless of Weather

Cattle — Ford Tractor — Implements — Furniture and Many Antiques

Terms — Cash.

C. J. COURNYEA Auctioneer

Telephone 478-2111 Tweed Je16-3t

AUCTION SALE

SATURDAY, JUNE 18

At 10 A.M. at

At LaPalm's Storage

West Dundas Street

Refrigerator, electric range, davenport, chesterfield and chairs; chest of drawers; dining chairs; studio couch; beds; rugs; picnic table; roll top desk; cedar chest; washer; bedding box; lawn chairs; silverware; humidifier; dining table; kindergarten set; odd chairs; dishes; cooking utensils, etc.

Terms — Cash.

Auctioneer CAMERON BUNNETT

Phone 962-1991

Je10-16-17

NOTICE

FAST CONVENIENT ECONOMICAL

TAXI SERVICE

Give us a ring at any hour of the day or night, Call 968-6464-5-6, for prompt, courteous taxi service anywhere in Ontario.

CHECKER RADIO TAXI

968-6464

968-6465

968-6466

130 FRONT STREET

Belleville, Ontario

Ja8-tf

TRAILER PARK

Pleasant Grove Trailer Park South Shore West Lake, close to famous Sandbanks. CAMPSITES Electricity and water, modern plumbing, wood available, fine, safe, sand beach, good fishing — Special rates for long season. Free trailer storage for off season 100 Miles from Oshawa Telephone 393-5363 Code No. 613 M. ... FINSTEUBER R. R. 1, Picton Je16-17-18-3w

BUSINESS AND SERVICE DIRECTORY

USED DAILY BY SHOPPERS AND BUSINESSMEN

Consult the advertisers in this Directory for the work you want done.

ACCOUNTANTS

PAUL EDWIN FLEMING Chartered Accountant 123 FRONT ST. Belleville, Ontario 968-6393 Jy11-tf

JOHN D. LEWARS Chartered Accountants 217 Pinnacle Street Belleville, Ontario Phone 962-4653 Jy3-tf

GEO. A. WELCH AND COMPANY Chartered Accountants 173 Church Street — Belleville 962-4591 R. IRVINE, C.A. M. J. STOTESBURY, C.A. Ottawa - Cornwall - Picton Pembroke N1-tf

KENNETH J. SODEN Public Accountant Auditors 27 CAMPBELL ST. Belleville, Ontario 962-3949 S7-tf

T. A. MACHOLD Public Accountant Auditor 117 FRONT ST. Belleville, Ontario 962-4621 S1-tf

ADJUSTERS

BRENNAN & McBRIDE INSURANCE ADJUSTERS LTD. 166 Front Street P.O. Box 203 Belleville 962-8676 Adjusters Of All Classes Of Insurance Ja26-tf

APPLIANCE and REFRIGERATION SERVICE

Authorized Factory SERVICE AND REPAIR DEPOT For General Electric, Beatty, Thor McClary Easy, Electrohome Roy and Gibson REPAIRS FOR ALL MAKES Washers, Dryers, Refrigerators Ranges and Dishwashers FAST Efficient Service Trenton and Belleville Area Call CARDINAL APPLIANCE SERVICE 962-1303 Fe24-tf

AIR CONDITIONING

Stores, Offices, Restaurants, Homes — Air Conditioners — Ice Cube Makers — Water Coolers Complete Installations Wiring — Plumbing Sheet Metal For Free Survey Call 968-5323 JOHN LEWIS CO. 365 Front St. Est. 1949 Ap 14-3m

ARCHITECTS

WATSON AND WIEGAND Architects 219 FRONT STREET Belleville Ont. Mr24-tf

ALTERATIONS

MINOR ALTERATIONS AND REPAIRS On All Makes Of FOUNDATION GARMENTS AND BRASSIERES For Further Information Kindly Call — 968-7728 Day or Evening Ap3-3m

BOAT SALES AND SERVICE

QUINTE MARINE Johnson Outboard Motors BOATS All Types. Fibreglass, Aluminum, Wood. MARINE SALES AND SERVICE 1 mile east of Deseronto on Hwy. 2 From Belleville dial 396-2539 (no charge) Other Calls, Area 613-396-2539 Mr19-tf

CHRYSLER OUTBOARD MOTORS Aluminum, Wood and Fibreglas Boats SALES AND SERVICE BAYCREST BOATS AND MARINA Big Island, Demorestville Phone Picton 476-3357 Turn Off Hwy. 14 Just Beyond Mountain View Airport F22-tf

BUSES

BUS SERVICE TO TRENTON AND AIR STATION Leave Belleville Daily Exc. Sunday and Holidays

8.45 a.m.
10.35 a.m.
12.05 p.m. Sat. Only
2.00 p.m.
4.10 p.m.
5.35 p.m.
7.30 p.m. Friday & Saturday only
9.45 p.m. Friday & Saturday only

BUSES LEAVE BUS TERMINAL 45 DUNDAS ST. E. — 962-3181 Chartered Coaches RATHBUN BUS SERVICE LTD Trenton, Ont. — Phone 392-1835 Je7-tf

CARPENTRY

—Floor and Ceiling Tile
—Arborite Counter Tops
—Recreation Rooms
—Carpentry Repairs Inside and Out
—Special Attention to Small Jobs

L. B. PATTISON 962-0661 Mr9-tf

CONSTRUCTION

EDGAR H. BELL CONSTRUCTION General Contractors 63 HARRIET STREET Custom Homes — Alterations Back-Hoe — Repairs — Trenching Light Grading — Haulage Sand and Gravel — Top Soil Shop Work FREE ESTIMATES Office & Shop 962-6170 Residence 962-4170 My10-tf

McINROY — MAINES CONSTRUCTION LTD. Asphalt Drives — Concrete Work Grading — Tree Removal — Loam — Fill — Gravel FREE ESTIMATES 962-6605 Ap11-3m

FITZGIBBON CONSTRUCTION LTD. Asphalt Driveways, Loam Sand, Fill, Crushed Rock, Gravel Bulldozing, Grading. FREE ESTIMATES 962-3906 My6-tf

JOHN KILLINGBECK CONST. CUSTOM CABINET BLDG. FINE CARPENTRY R.R. No. 7 BELLEVILLE PHONE 962-4713 AFTER 6 P.M. Ap26-3m

CHIROPRACTOR

ROGERS RIEDEL, D.C. 218 Church St. 962-3276 Feb23-tf

CEILINGS

ACOUSTIC TILE CEILINGS Specialists in suspended ceilings make a unique decorative sound control combination, ideal for alterations to stores, offices or commercial buildings. FREE ESTIMATES PEACOCK PLASTERING SERVICE LTD. 962-7375 Aug20-tf

CONCRETE

W. DANFORD & SON All types Concrete Work Machine Trowelling Residential and Industrial Repairs and Alterations Backhoe Work Trenching and Back Filling Phone 968-8622 D6-tf

DEAD AND DISABLED FARM STOCK WANTED

HIGHEST PRICES PAID For Dead or Disabled Farm Stock Small animals removed free Guaranteed Prompt Service Call Us Collect STIRLING 395-3297 STIRLING DEAD STOCK LIC. 68-C-66 Ap30-tf

B & D DEAD STOCK REMOVERS Ship direct to us your nearest dead stock dealers — this means the fastest service and the BEST PRICE in the business Phone Collect Tweed 478-2713 968-5817 BILL ELSON (Owner) Lic. 348-C-65 Higher Prices Paid Mr12-tf

BURRETT FUR FARMS Ship direct to a Fur Farm for top price for dead or crippled farm stock. Up to $25.00 according to size and condition, even higher for large crippled horses. Cash Payment Guaranteed Satisfaction Phone long distance Zenith 6-6350 (no charge to you) or Belleville (collect) 962-2021 Dept. of Agric. Licence 9-C-66 D14-tf

DEAD STOCK SERVICE

WE PAY CASH For Dead, Old and Crippled Farm Stock PHONE COLLECT Peterborough — 742-3827 NICK PECONI Gov. Lic. No 303-C-64 O15-tf

DRY CLEANING

WOODLAND DRY CLEANERS
—Shirt Laundering
—Cold Storage
—Dry Cleaning
—For Fast Courteous Delivery

CALL 968-6438 314 DUNDAS E. Ap26-tf

LLOYD'S CLEANERS SHIRT LAUNDERERS
—Moth Proofing
—Alterations, repairs
—Waterproofing
—Drapes, Rugs
—Storage.

180 CATHERINE 968-3543 Ap27-3m

FLOORING

ORIGINAL SEAMLESS FLOORING Tomorrow's Floor Today NO WAXING NO SCUFFING CHARLES W. LAMBERT LTD. 962-3637 or 962-6322 F11-tf

FLOOR FINISHING

MAUND'S SERVICE 340 Pinnacle Street — 962-0437 Floor sanding and finishing, cleaning, waxing and polishing. Window cleaning and wall washing — RENTALS of floor sanders and edgers, scrubbing and polishing machines. Commercial Vacuums and Mopping Equipment Ap30-3m

EARL DARRAH Dial 968-6078 — 30 Bridge St. East Sanding Machines and Floor Polishers for Rent Expert Installation on Mastic Rubber Tile and Marboleum Floor — Free Estimates — Ap20-tf

HEATING

NO DOWN PAYMENT TAKE 10 YEARS TO PAY Interest 4½% Per Annum New Burner 60c Per Week New Furnace complete with Burner $1.21 Per Week When it comes to heating you can expect more quality — — — More Service — — — from THE JOHN LEWIS CO. 365 Front St. 968-5323 Est. 1949 Ap14-3m

LANDSCAPING

SODDING, CONTRACT PRICE or WE DELIVER for "DO - IT - YOURSELF Laid Same Day. Cut
— Crushed Gravel
— Crushed Rock
— Pit Run Gravel
— Sand Fill
— Quarried Rock.

Phone IVAN MAY LANDSCAPING 968-6117 Je9-3m

DURHAM TURF FARMS for any type of sod delivered or picked up in the field 786-2981 Newtonville, Ontario My25-tf

LUMBER

ROLLINS LUMBER LIMITED 427 Dundas Street West Phone 968-6483 OPEN SATURDAYS 'TIL 5 P.M. N18-tf

LOANS

CASH IMMEDIATELY AVAILABLE LOWEST RATES First and Second Mortgages Agreements of Sale We Buy Or Sell Mortgages Courteous, Confidential Service In Your Home or Our Office. GERALD JOYCE REALTY LTD. 962-5326 Ja21-tf

MIMEOGRAPHING RUBBER STAMPS

THE JAMES TEXTS LIMITED 183-185 Front Street PHONE 968-6773 Fast, efficient work covering all needs. Reports, Circular Letters, Statements, Clubs, Lodges, Churches, etc. One day service on all types of Rubber Stamps Numbering Machines and Supplies. Ja12-tf

MUSIC SCHOOLS

KAMMER SCHOOL OF MUSIC Offers Private Instructions for Guitar, Uke, Banjo, Mandolin, Trumpet, Trombone, Clarinet, Sax, Accordion, Drums, Voice, Etc. We Rent Instruments CHARLIE KAMMER Musical Supplies 294 Front St. ....—...... Belleville PHONE 962-6378 My15-tf

PIANOS

F. M. BARRETT CO. Authorized Dealer For Heintzman & Co. Pianos, Heintzman Grand Pianos Gerrard Heintzman Lesage Limit Pianos F. M. BARRETT CO. 101 Cannifton Road 968-5221 Ap12-3m

PUMPS

NOTICE TO ALL PUMP OWNERS!
—We carry new Sta-Rite, Beatty, and Aqua-Jets systems.
—Good selection of used pumps.
—Quinte district headquarters for Homart parts.
—Specializing in repairs to all makes of pumps.
—Cascade "40" water heater installations.
—High quality plastic pipe and fittings.
—Plumbing repairs.
—Well Tiles — Septic Tanks
—Tile beds.

Remember for ALL your Pump Needs see REID'S GARNET REID Pump Sales and Service R.R. 2 (Avonlough Rd.), Belleville Call any time — Phone 968-8453 Je9-3m

PLUMBING

REPAIRS AND ALTERATIONS 24-Hour Service Septic Tanks — Tile Beds Pumps — Softeners — Bathrooms Kitchens — Garbage Disposals YOU CAN DEPEND ON The JOHN LEWIS CO. 365 Front St. 968-5323 Est. 1949 Ap14-3m

PLUMBING & HEATING

REID'S OIL OR GAS FURNACE INSTALLATIONS also Sewer Installations 968-8344 Mr23-3m

RECONDITIONED TV'S

BRAND NAME TV'S Reconditioned, Guaranteed. $29.00 UP Complete TV Rentals Rent To Purchase Plan CIRCLE TV SERVICE 360 COLEMAN STREET 968-6791 Ap26-3m

RENTALS

NOW RENTING Roto Tillers — Lawn Mowers Rollers & Spreaders — Wheelbarrows & Ladders QUINTE RENT-ALLS We Rent Most Anything 112 FRONT STREET 962-9436 Mr30-3m

RUBBER STAMPS

All Kinds of Rubber Stamps "Custom Made" "The Way YOU Want It" 24-Hour Services Available at O'NEIL SALES LIMITED 113 Front Street THE JAMES TEXTS LIMITED 179-183 Front Street BARRATT'S STATIONERY 336 Front Street — 962-8193 Belleville, Ont.

ROOFING and EAVESTROUGHING

EAVESTROUGHING & ROOFING GEORGE BAILEY R. R. 1, Carrying Place Eavestroughing, 33 cents per foot and up — Shingling $14. per sq. installed — All flat roofing guaranteed up to 20 years. 962-3768 Mr24f

BAILEY ROOFING SHEET METAL BUILT-UP ROOF SPECIALIST SHINGLING — EAVESTROUGH INSTALLED ANYWHERE ALL WORK GUARANTEED FREE ESTIMATES 962-3384 ROBERT BAILEY & SON Ap23-tf

SEPTIC TANK PUMPING

SEPTIC TANK PUMPING J. W. SHARPE 396-2219 Deseronto Tile Installations and Repairs Mr24-3m

SERVICE STATIONS

JIM TEMBORTH'S TEXACO SERVICE STATION 493 West Dundas Street 962-6142 Open Every Night & Every Sunday Lubrication — Gas — Oil Diesel Mufflers and Tail Pipes Minor Repairs Personalized Service Guaranteed Workmanship Je16-tf

SEWING MACHINE REPAIRS

SEWING MACHINE REPAIRS Satisfaction Guaranteed YOUR BERNINA DEALER PLAZA SEWING CENTRE Belleville — 962-6600 Ap6-3m

SMALL APPLIANCE REPAIRS

BELLEVILLE SERVICE CENTRE 67 Dundas E. Complete Small Appliance Repair Service All Work Guaranteed Factory Authorized Depot for Proctor-Silex Ltd., Parts and Service 962-7070 962-6638 Ap27-3m

SERVICES

MALCOLM BROS. FLOOR AND WINDOW SERVICE COMPLETE HOUSECLEANING 968-8286 or 968-8274 Je22-1y

TENTS — TRAILERS

FOR RENT New Tent Trailers by Day, Week or Month Now Booking For Summer Holidays $5.00 Deposit Will Hold Your trailer THE BELLDALE RENTALS 24 Parkdale Dr. Belleville — 962-9094 Ap22-3m

TV SERVICE

FAST SERVICE ANYWHERE 24-Hour — 3-Day Service Repairs To All Makes HOPKIN'S RADIO and TELEVISION REPAIRS 197 Station Street 962-3236 S28-tf

TILES

We Supply and Install CERAMIC WALL TILE and All Types of FLOORING and FLOOR TILE Phone For Free Estimates BELLEWOOD LUMBER & BUILDING SUPPLIES 443 Dundas Street East Belleville Phone 962-4581 N15-tf

TREE SERVICE

O'BRIEN'S TREE SERVICE Complete Tree Care 15 Years Experience Pruning — Feeding — Spraying Transplanting — Cabling — Bracing — Tree and Stump Removal Free Estimates — Fully Insured FRANK O'BRIEN 962-4230 Ap19-3m

TYPEWRITER

THE JAMES TEXTS LIMITED Prompt and Efficient Repairs on All Makes of Machines Typewriters and Adding Machines for rent 183-185 Front St. — Ph: 968-6773 Ag5-60-tf

TREE SURGEONS

CEDARDALE TREE SURGEONS Tree Removal Pruning Shade Trees Fully Insured — Reasonable Rates Satisfaction Guaranteed PHONE 968-8690 For Free Estimates Ap6-3m

UPHOLSTERING

UPHOLSTERING OLD AND MODERN FURNITURE Also CHROME CHAIRS We Supply Highest Quality Fabrics Very Reasonable — Call Anytime 962-7633 D6-tf

WELDING EQUIPMENT AND SUPPLIES

FOLEY SUPPLY AND MACHINE CO. LTD. WELDING AND CUTTING EQUIPMENT Rods & Accessories — AC & DC Arc Welders — Electrodes & Accessories — Oxygen — Acetylene — Argon-Nitrogen — Medical Gases — Safety Hats — Canadian Liquid Air Distributor 36 Wallbridge Cr. — 968-3701 F3-tf

VACUUM CLEANER SERVICE

SAVE $ $ $ $ Let Us Install A NEW VACUUM CLEANER HOSE On Your OLD ENDS PLAZA SEWING CENTRE Belleville — 962-6600 Ap28-3m

FILTER QUEEN Authorized SALES AND SERVICE All Work Guaranteed Phone J. CUNNINGHAM Trenton 392-3061 N12-tf

VACUUM CLEANER REPAIRS HOOVERS A Specialty Genuine HOOVER Parts Hoses To Fit Most Cleaners H. CAMPBELL Booth Radio — 968-5783 Free Pick-up & Delivery In City S14-tf

WATCH REPAIRS

EXPERT WATCH and JEWELLERY REPAIRS By Experienced Watch Makers Members Canadian Jewellers Association Satisfaction Guaranteed A. E. WONNACOTT 278 Front Street Over Geen's Drug Store 963-0742 Mr1-tf

WELL DRILLING

GEORGE H. CHALK R. R. 6 — Napanee Wells for Home, Farm & Industry For Price and Terms PHONE 354-3616 D3-tf

YACHT BROKERS

SAILING CRAFT and CRUISERS Buying or Selling Consult QUINTE MARINE 1 Mile East of Deseronto on Hwy. 2 From Belleville Dial 396-2539 (no charge) Other calls Area 613 396-2539 O29-tf

REAL ESTATE FOR SALE

GILBERT STREET

2 bedroom, 2 storey stucco home, full basement, oil heat. This home is completely decorated and in spotless condition. Owners leaving Belleville. Priced at only $10,500.

ESTATE PROPERTY

60 Everett St., close to downtown, 5 rooms with bath, heavy duty wiring. Low taxes. Listed on M.L.S. at $7,000. May we show you this tonight?

EAST MOIRA ST.

½ a stone home, 6 rooms, all for $4,300. with down payment of just $300 and one open mortgage at 7% for the balance.

COTTAGES

New 3 bedroom furnished cottage at Vanderwater park, live here all summer and drive to work. 20 minutes from Belleville.

2 bedroom, well furnished cottage on Graphite Lake north of Bancroft. At least 50 feet of good sandy shoreline, room for several more cottages. Priced at $4,250. Phone 962-4095 for particulars.

RIVER FRONT

lot at Foxboro, suitable for cottage or permanent dwelling. 60 x 400. Price — $1,250.

SALES PERSONNEL

LINDA PRITCHARD .. 962-0364

RALPH SILLS 477-2647

B. G. FOSTER

REALTOR

962-4095

Je17-3t

MORE CLASSIFIED ON FOLLOWING PAGE

REAL ESTATE FOR SALE

GORDON WOODS
Real Estate Broker
139 FRONT STREET
Member of the
Belleville Real Estate Board
$1,000,
down payment. Clean, neat side residential area, 3 bedroom brick and cedar, not new but well cared for. Why pay rent? See the possibilities of this fine home.

COUNTRY
living is good living and a low down payment will help you enjoy it. Attractive modern 3 bedroom home, with fireplace, full basement, immediate possession. Large lot and garage.

2 FAMILIES
Spacious brick home in West Belleville. Apt. now renting for $70. monthly. Owner will arrange for a bedroom see family home. Immediate possession and full price only $16,500.

SELECT
Your new home from our fine selection of bungalow and multi-level designs. Low down payments enable you to own modern home under construction.

OFFICE: 968-6471
OPEN 7TIL 9 P.M.
IF NO ANSWER CALL
GORDON MELLON 962-4176
PHIL RAY 962-7328
NELSON BURGESS 962-7580
GORDON WOODS 962-2311

$500. DOWN
4 BEDROOMS
Yes, this older home on the west end has room for the growing family and the quiet couple with children and both, so it's REALTY and WARTIME to call "Money" for more funky family! Has a beautiful lot, is close to schools, and shopping, and churches. Don't wait too long — there's only ONE!

EAST END
$1300. DOWN
Three bedroom brick bungalow with fireplace and broadloom in excellent condition on a huge lot that is very well landscaped. Paved drive and carport. Hot water oil fired furnace. Immediate occupancy.

$110. MONTH
INCLUDES TAXES
Four bedrooms on the West side of town and only about two years old. Has fireplace, broadloom, and lovely rec room. On quiet street near schools and shopping. 6% 25 year mortgage. May we show it to you?

GERALD JOYCE
REALTY LIMITED
274 FRONT ST.
962-5256

Cash For Your Home
List With
D. J. WHALEN
Real Estate Limited

GENERAL STORES — Ameliasburg store, gas and oil business. Initial investment $6,000 necessary, doing nice business. Stock-in-trade extra considered.

MILLSBRIDGE, Ont. — General store, living quarters, 2 storey brick. Situated on Highway 7 to the North. In the heart of hunting and fishing country. Priced for only $6,900., with $1,200. down.

COUNTRY LIVING DELUXE — Just 5 minutes from Belleville and 2 new executive homes to choose from of ranch V.L.A. design. Situated in completely private setting on large treed and level drive. Of course you will appreciate the features of the rooms such as fireplaces in living room. The lower level has a very attractive family room. There are too many features to list here, but the price is only $19,900.

OFFICE: 962-4628
IF NO ANSWER CALL
JACK DIAMOND
968-6280
JOHN DEACON
962-2929
OPEN EVENINGS TIL 9 P.M.

MARYSVILLE AREA — 100 acres farm with 7 room house in good condition, new forced air oil furnace, bath and heavy wiring. Fair barn and other buildings. Immediate. Priced $6,000.00 with terms.

BAY OF QUINTE — 4 fully furnished cottages in fine condition, large lot with over 200 ft. waterfront-age, sand and gravel and easily accessible. Priced $6,500.00 with terms.

CHERRYDALE — Beautiful good residence, 3 bedrooms, 1½ baths, living room $2,500.00 with 5% mortgage with small down payments and balance as rent.

COTTAGES — Several choice properties on or Near Bay of Quinte and Beaver Lake.

Wagar & Wagar
REALTOR
Napanee 354-2550
J-27-01-04-08-30

REAL ESTATE FOR SALE

BUSINESS OPPORTUNITIES
We have numerous commercial listings for sale in the Quinte area. Here are a few.
Set-Rite Marten, an Independent Retailer in excellent location in the good country.
Service Station on Provincial Highway, suitable for conversion to Drive-In Restaurant business.
Variety Store in Trenton, doing good business, on No. 7 Highway.
Grocery Business. Fully equipped and stocked in large town in Prince Edward County. Owner wishes home to accessive owner.
Hot-Shot Service in Belleville. Belleville Harbor including Coffee Bar. This is a lucrative opportunity to venture an excellent business proposition. Owner retiring.
Large boat business and storage establishment in Belleville. Ideal opportunity for boat storage and repairs.
Several Front Street properties available in Belleville, in various price ranges.
For further details regarding price location of these properties

FRANK S.
Follwell
REALTOR
400 Front Street
Phone 968-5795
EVENINGS CALL
W. CLIVES 968-5266
J. J. HIBBARD 968-7218
N. D. SHARPE 678-8818

BEEF FARM FOR SALE
97 acre farm only 4 miles from Belleville. Brick 1½ storey 4 bedroom house, with large kitchen with hot water heating. Also 2 bedroom cottage, dining room, 2 baths, part basement with circulating heater and water in the house under pressure. Large barn, 60 x 40 with cement floor and stalls for 30 cattle. Also 2 storey 3 car garage. Silo and other outbuildings. Farm is well watered and fenced with 11 miles of road frontage. Good access. Owner will take a small down payment and balance as rent. Priced at $16,000. Will give up a call.

200 acre dairy farm, with 120 acres of good clay loam workable soil. Large barn, tie 25 head, cement floors, water bowls. Also large basement stead. 35 acres bush, balance in pasture. Modern 8 room brick house, dining room, drinks room, 2-piece bath. Hot water heat by fuel oil. Priced at $20,000.

Dealer for sale on 2 good size lots, make us an offer. Low down payment may do.

Guaranty Trust
REAL ESTATE
OFFICE: 49 ß 5 — 968-6711
EVENINGS CALL
Floyd Bartlett .. Stirling 395-5154
Clifford Ray 962-5851
J-27-28-29-30-31-32-33-34-35-36-37-38-39-40-41-42-43-44-45-46-47-48-49-50-51-52-53-54-55-56-57-58-59-60-61-62-63-64-65-66-67-68-69-70-71-72-73-74-75-76-77-78-79-80-81-82-83-84-85-86-87-88-89-90-91-92-93-94-95-96-97-98-99-100-101-102-103-104-105-106-107-108-109-110-111-112-113-114-115-116-117-118-119-120-121-122-123-124-125-126-127-128-129-130-131-132-133-134-135-136-137-138-139-140-141-142-143-144-145-146-147-148-149-150-151-152-153-154-155-156-157-158-159-160-161-162-163-164-165-166-167-168-169-170-171-172-173-174-175-176-177-178-179-180-181-182-183-184-185-186-187-188-189-190-191-192-193-194-195-196-197-198-199-200-201-202-203-204-205-206-207-208-209-210-211-212-213-214-215-216-217-218-219-220-221-222-223-224-225-226-227-228-229-230-231-232-233-234-235-236-237-238-239-240-241-242-243-244-245-246-247-248-249-250-251-252-253-254-255-256-257-258-259-260-261-262-263-264-265-266-267-268-269-270-271-272-273-274-275-276-277-278-279-280-281-282-283-284-285-286-287-288-289-290-291-292-293-294-295-296-297-298-299-300-301-302-303-304-305-306-307-308-309-310-311-312-313-314-315-316-317-318-319-320-321-322-323-324-325-326-327-328-329-330-331-332-333-334-335-336-337-338-339-340-341-342-343-344-345-346-347-348-349-350-351-352-353-354-355-356-357-358-359-360-361-362-363-364-365-366-367-368-369-370-371-372-373-374-375-376-377-378-379-380-381-382-383-384-385-386-387-388-389-390-391-392-393-394-395-396-397-398-399-400-401-402-403-404-405-406-407-408-409-410-411-412-413-414-415-416-417-418-419-420-421-422-423-424-425-426-427-428-429-430-431-432-433-434-435-436-437-438-439-440-441-442-443-444-445-446-447-448-449-450-451-452-453-454-455-456-457-458-459-460-461-462-463-464-465-466-467-468-469-470-471-472-473-474-475-476-477-478-479-480-481-482-483-484-485-486-487-488-489-490-491-492-493-494-495-496-497-498-499-500-501-502-503-504-505-506-507-508-509-510-511-512-513-514-515-516-517-518-519-520-521-522-523-524-525-526-527-528-529-530-531-532-533-534-535-536-537-538-539-540-541-542-543-544-545-546-547-548-549-550-551-552-553-554-555-556-557-558-559-560-561-562-563-564-565-566-567-568-569-570-571-572-573-574-575-576-577-578-579-580-581-582-583-584-585-586-587-588-589-590-591-592-593-594-595-596-597-598-599-600-601-602-603-604-605-606-607-608-609-610-611-612-613-614-615-616-617-618-619-620-621-622-623-624-625-626-627-628-629-630-631-632-633-634-635-636-637-638-639-640-641-642-643-644-645-646-647-648-649-650-651-652-653-654-655-656-657-658-659-660-661-662-663-664-665-666-667-668-669-670-671-672-673-674-675-676-677-678-679-680-681-682-683-684-685-686-687-688-689-690-691-692-693-694-695-696-697-698-699-700-701-702-703-704-705-706-707-708-709-710-711-712-713-714-715-716-717-718-719-720-721-722-723-724-725-726-727-728-729-730-731-732-733-734-735-736-737-738-739-740-741-742-743-744-745-746-747-748-749-750-751-752-753-754-755-756-757-758-759-760-761-762-763-764-765-766-767-768-769-770-771-772-773-774-775-776-777-778-779-780-781-782-783-784-785-786-787-788-789-790-791-792-793-794-795-796-797-798-799-800-801-802-803-804-805-806-807-808-809-810-811-812-813-814-815-816-817-818-819-820-821-822-823-824-825-826-827-828-829-830-831-832-833-834-835-836-837-838-839-840-841-842-843-844-845-846-847-848-849-850-851-852-853-854-855-856-857-858-859-860-861-862-863-864-865-866-867-868-869-870-871-872-873-874-875-876-877-878-879-880-881-882-883-884-885-886-887-888-889-890-891-892-893-894-895-896-897-898-899-900-901-902-903-904-905-906-907-908-909-910-911-912-913-914-915-916-917-918-919-920-921-922-923-924-925-926-927-928-929-930-931-932-933-934-935-936-937-938-939-940-941-942-943-944-945-946-947-948-949-950-951-952-953-954-955-956-957-958-959-960-961-962-963-964-965-966-967-968-969-970-971-972-973-974-975-976-977-978-979-980-981-982-983-984-985-986-987-988-989-990-991-992-993-994-995-996-997-998-999-1000

REAL ESTATE FOR SALE

COUNTRY HOMES
$2,000 down, $6,000 full price for this immaculate 3 bedroom home at Rossmore with attached garage, on a lot 90 x 93. Every-thing in this home is perfect, even heating (less than $100) and taxes ($60. Immediate possession.

REDMERSVILLE ROAD
3 bedroom, 2 storey frame home, completely remodelled for convenience and one acre of the choicest land. Garage, chicken house and shed included. Very low down payment may do, or suitable for V.L.

THURLOW
1 acre of land, 4 room, two storey house and garage. Only all of fur-nace and hot-water bath. 3 miles to town. Priced at only $7,000.

FOXBORO $8,500.
Brick bungalow on 1 acre of land fronting 37 highway. This home is in good condition. Phone Ralph Sisk.

CITY HOMES
Modern bungalow with fireplace and attached garage for your mo-dern family. Situated on 50-foot Bleecker Ave. Drive by, then make an appointment to view. Priced for fast home. Phone Linda Pritchard 962-2929.

DUE TO ILLNESS
the owners of this home on Bridge St. East wish to sell immediately. Beautiful lot, 75 x 140, 4 room home and garage. Good possible. Priced for quick sale at $6,500. Terms as well. Immediate to $6,500.

B. G.
FOSTER
REALTOR
962-6085
J-17-21

PROPERTY FOR SALE
415 acres with 300 acres in 35' bush. Balance cleared. Main dwelling 2½ Sts 36 x 27, 12 rooms, 3 bathrooms, hot water heating. Tenant House 2 bedroom. Other buildings. Contact on Palmer Road. For further information contact owner Carl Ashley, R.R. 2, Oshawa, Ontario. Ph. Bus. 725-7211 Ext. 3645 Home 725-0999. J-17-18-19-20-21

DID YOU
EVER?
Have a chance to buy a two storey brick dwelling for
$500.
That's the full down payment and there are no strings attached. Ideal for a one family dwelling or used as a duplex as there are two bedrooms on first floor. Phone

When you see it you will agree with us that it is a good home for children. There's no money to spend for repairs. Owner has moved and is no longer using this extra room and have another for the down payment.

D. J.
WHALEN
Real Estate Limited
962-4628
J-17

— PRIVATE SALE —
LARGE RANCH TYPE
BUNGALOW CUSTOM BUILT
Clay brick, natural stone. Attached and double garage. Fully insulated, air-conditioned. Large open fireplace in living room. Built-in fireplace in recreation room. Only three years old. Three miles from Trenton, close to 401.

392-7626 AFTER 6 P.M. 392-5857
J-12-24

FOXBORO — 3 BEDROOM BRICK BUNGALOW
Large living room, dining room, kitchen, 4-piece bath, recreation room, full basement, oil heated, double garage. Situated on ½ acre lot. Frontage on Highway 14 and Moira River.
PHONE 968-6458
After 5 P.M.
J-16-21

Best Income Property
PRESTIGE APARTMENT
FOR OWNER
Central East Hill
Solid Brick
2 Full Basement
Hot Water Heating With Oil
3 Floor Plan, Choice
5 Bathrooms
Double Garage and Driveway
Small Down Payment
Terms To Suit
962-3854
M-26-tf

GRACIOUS
ELEGANT LIVING
This fine 11½ storey home offers a separate dining and living room, wall to wall broadloom and drapes throughout, a beautiful kitchen with built-in range, a fully finished rec. room, 3 large bedrooms, 4 pc. and 2 pc. bath and garage. On a quiet, residential street in the East Hill, close to transportation, shopping, schools. Call now for an appointment.

TOM
DUTTON
REAL ESTATE
962-9279
J-17-18-19-20

FOR SALE OR RENT, 3 BEDroom home, modern conveniences in Canniton $2,800 or $40. per month. Phone 962-6448 J-17-tf

24-FOOT STEEL CRUISER, A-1 shape. Phone 352-5448 J-17-tf

REAL ESTATE FOR SALE

CENTRAL EAST BUNGALOW.
Newly decorated. Oil heating. Realty, 962-2196. J-17-21

WEST HILL LARGE OLDER style home, 3 bathrooms, suitable for rooming house or for large family. Extremely close to schools, shopping. Apply Box 4-71, The Intelligencer.
M-26-tf

DOUBLE HOUSE 4 ROOMS IN each unit. Good income. Realty, 962-2196. Priced $7,000. J-17-21

VILA BUNGALOW JUST BEYOND city limit, 3 acres land. Realty, 962-2196. Priced $7,000. Grant Haidy, 962-6126. J-17-21

BUSINESS
OPPORTUNITIES
Unusual Opportunity To Purchase An Exclusive Franchise For a Fast Growing, High Volume
DAIRY QUEEN-BRAZIER
FOOD OPERATION
In expanding South-Eastern Ontario City. Centrally located on the main highway with a large drive-in seating lot. For further details write to:
BOX A-51
THE INTELLIGENCER
Belleville

ESTABLISHED
RETAIL HARDWARE
Good Potential
Illness Forces Selling
Tables Newly Remodelled
Six Weeks Age
Possession Immediately
WRITE BOX A-112
THE INTELLIGENCER

VERY GOOD
GASOLINE BUSINESS
AND CONFECTIONERY
FOR LEASE
968-7471
A J-14-tf

NOTICE
ATTENTION
YOU ARE INVITED TO A
FORD HAY
MACHINERY
DEMONSTRATION
On Highway 37
At H. PUTMAN'S FARM
Sidney Township
On Tuesday, June 22, 1960
At 2:00 P.M.
Come Along and See The Quality Hay Makers At Work and Get Acquainted with FORD TRACTOR AND EQUIPMENT SALES
CANNIFTON GARAGE
J-17-20-22

PERSONAL
AMAZINGLY QUICK RELIEF for discomfort of tooth, sore mouth, acne, dental plate irritation. Just rub on. Tiny size 60c, large $1.20. Medicine, any Denomination.

NOTICE TO CREDITORS
IN THE ESTATE OF DONALD EDWARD BURR, DECEASED.
NOTICE IS HEREBY GIVEN that all persons having claims against the Estate of the said Donald Edward Burr, late of the Township of Ameliasburgh in the County of Hastings, Deceased, who died on or about the 6th day of May, 1960, are requested to send full particulars of their claims to the undersigned on or before the 15th day of July, 1960, after which date the Executrix will distribute the assets of the said Estate having regard only to the claims of which she then has notice.
DATED this 3rd day of June, 1960.
BERNARD W. HURLEY,
207 Front Street,
Belleville, Ontario.
Solicitor for the Executrix
J-17-18-24

LAKESHORE LOTS
BEWARE!
GOOD
SUMMER PROPERTIES
BECOMING SCARCE
BUY NOW — BUILD LATER
Lots from Cobourg to Trenton $2,950
Lots from $995.
(Minimum 100 ft. frontage)
★ 100% down on terms
★ 10 year mortgage
★ Most lots treed lots
★ Roads and hydro available
★ 55 miles from Belleville
On north to Highway 7 on new Highway 33 north of Marmora
LAKE CRYSTAL — Cleared section of Lands and Forests Property. Lots are fully treed size to sub-division.
CUSTOM BUILT COTTAGES
GUNTER
& SALMON
LAKE ESTATES
GUNTER, Ontario
Myr-2-tf-3-4-12
LAKE FRONT LOT, 9 MILES from Belleville, 100 ft. frontage, 80-ft. frontage. 962-3824. J-23-tf

LOST
MALE CAT, TIGER STRIPPED, 4 years, new harness. Reward to 246 Cherry St. J-17-21

WHEN
SELLING
RENTING
HIRING
USE
THE
INTELLIGENCER
ACTION ADS.
962-9171

MONEY TO LOAN

RENT MONEY
Do What You Want To Do
Go Where You Want To Go
With
THIS SUMMER
When summer comes — cool it with cash. Call Crescent and tell us how much you'd like to have. ($50.00 for every $1.00 costs 25c). And in the time it takes to finish a glass of lemonade your money will probably be in your hand. That's all the time to take that needed vacation — ready for you to do all the things you want to do this summer.
Some of the ways Crescent makes it pleasant for you to borrow are:
CONVENIENT MONTHLY RENTAL.

You Get	As For	Repay Monthly
Cash	Months	Only
$ 50.00	12 months	$ 5.00
100.00	12 months	10.00
150.00	12 months	15.00
200.00	12 months	20.00
756.00	30 months	25.20
1512.00	30 months	50.40
3024.00	36 months	84.00

Larger amounts for any purpose are available at just low rates.
CONVENIENT OFFICE HOURS.
For your convenience

CRESCENT FINANCE
CANADIAN MONEY CONSIDERATE COMPANY
364 Front St. — Belleville
962-9181
45 Dundas St. West, Trenton
Phone 392-6681

CASH
Unlimited Funds
For 1st or 2nd Mortgages
Arrears Arranged
No Obligation
D. D. PACK
MORTGAGE BROKER
247½ FRONT STREET
962-6742
M-13-sec-tf

IMMEDIATE
1st and 2nd
MORTGAGE
LOANS
ARRANGED ANYWHERE
ON BRICK HOMES, FARMS
FRAME HOMES AND FARMS
Easy Term Low Monthly Payments
IF YOU NEED MONEY
★ To consolidate debts
★ To pay existing mortgages
★ Or mortgages coming due
★ For renovations
★ Any worthwhile cause
MORTGAGE
FINANCING
SERVICES
OF PETERBOROUGH
416 GEORGE STREET
743-6281
BELLEVILLE TRENTON
962-2491 392-6681
Members Ontario Mortgage Brokers Association
M-26-tf-tn-w-r-s-s-2

TENDERS
BELLEVILLE UTILITIES
COMMISSION
TENDERS FOR
WATERMAINS
Sealed tenders, addressed to the undersigned, will be received by Tenders for Construction of Cast Iron Watermains, Belleville, Ont., which will be received by the undersigned, at the Commission Office, up to 2:00 p.m., D.S.T., on
THURSDAY, JUNE 23rd, 1960
for the installation of approximately 1,000 feet of 6 inch cast iron watermain, 1,013 feet of ten inch cast iron watermain, 1,200 feet of twelve inch cast iron watermain on Turnbull Ave., Victoria Ave., Dundas, Hander Drive to Moira Street and Avenue in the City of Belleville.
Plans, specifications, information and tender forms may be obtained at the Commission Office. Only tenders submitted on the forms supplied by the undersigned, will be considered. The lowest or any tender will not necessarily be accepted.
E. L. Burnham, B. Sc.
General Manager.
Belleville Utilities Comm.
211 Pinnacle St.
Belleville, Ontario.
J-16-21

TENDERS
TOWN OF
DESERONTO
Tenders will be received up until June 24th, 1960 for scarifying, ditching, shaping, gravel screening, watering and rolling, applying tar and chip, including cost and finishing off with an emulsion coat, on Queen Street, Deseronto, Ontario, as presently covered with Macadam. Tenders ship for approximately 2½ miles of streets. Tenders to be in quantities of Contractor's machine work, etc.
The lowest or any tender not necessarily accepted.
J. C. Reynolds,
Town Clerk
Box 310, Deseronto, Ont.
J-17-21-24

TENDERS
DEFENCE
CONSTRUCTION (1951)
LIMITED
Notice to Tenderers
PROJECT: Addition to Building No. 52, Quinte Station, Trenton, Ontario.
Tender deadline date for the above project will be received from 2:00 p.m. Eastern Daylight Saving Time, June 20th, 1960 to 3:00 p.m. Eastern Daylight Saving Time, June 21st, 1960.
N. J. Smith, Secretary,
4th Floor, Imperial Bank Bldg.
226 Metcalfe Street.
OTTAWA, Ontario.

AUCTION SALE
NOTICE
WAREHOUSEMAN'S
LIEN ACT
Chapter 417 — R.S.O. 1950
F. LaPALM LTD.
will sell by
PUBLIC AUCTION
THE
HOUSEHOLD EFFECTS
of the following for arrears in Storage and Moving:
Mr. Thos. Hill
Mr. Roy Scott
Mr. V. Soucy
Mrs. Thelma Valentine
The sale will take place on the premises of
F. LaPALM LTD.,
2 Miles West of Belleville on the Front Road on
JUNE 18, at 10.00 a.m.
J-16-17-18-19

Napanee District News

Mrs. R. C. Pile
Phone 354-4699

Will Widen Approaches To Bridges

NAPANEE — Members of the streets committee of Napanee town Town Council and the Council of North Fredericksburgh, agreed Wednesday night to do what they could to make the old overhead railway bridge less dangerous to traffic, and to small children. With the help of the latter they can do nothing. It is railroad property.

Some years ago when piggyback cars were introduced by the CNR, this bridge was raised and certain repairs were made. But it still remains what it was when it was built by the Grand Trunk, some time between 1852 and 1860, it was adequate for that day, when the present William Street was a county lane with a handful of houses and the bridge served to connect Clarkeville with what was known as South Napanee.

But today it is different, especially now that the Bridge Road, running through Clarkeville is an outlet of Highway 401, and a new bridge now at the road end bypass the heavy traffic on Dundas St. for several blocks crossing the river at the Centre Street bridge. Many workers in Kingston keep straight on to their homes on the River Road.

At the meeting last night it was agreed to build up the approaches, widening them about three feet. The plank guards will probably be replaced by steel posts and wire mesh sliding.

The matter is left in the hands of Reeve Claude Knight and Deputy Reeve W. R. Dougherty of Napanee and Reeve Alvin Fitchett of North Fredericksburgh. West Williamsburgh will be asked if they will not necessarily be accepted. contribute as the bridge in question are on the boundary between the two municipalities.

R.K. Uens New Principal Of School

DESERONTO — Rodney Kenneth Uens, vice - principal of the Deseronto Public School, this year, was hired as its future principal at the meeting of the Board Monday evening. He replaces Peter Roach, who will retire next year near Cooksville. Mr. Uens will have the assistance of Mr. Roach in setting up the new school, besides taking enough time off from his teaching to do so, by authority of the Board.

Mrs. Agnes Jordan and Mrs. Joyce Tucker were given full time employment, following the recommendation of the board of management, headed by Mrs. Ruth Hepburn, as the new replacement, had been teaching under a temporary contract. Mrs Tucker, who has been teaching part time, will now be a full time teacher.

Dr. D. C. McVicker, MOH, will be asked to come to the school after June 17 to give the pupils immunization shots against to vaccinate them.

The Board is sending its janitor, Gordon Brannan, to Brantford for two days. His will be the caretaker at Memorial and Maintenance Workshop. Renovations which are needed will be carried out during the summer vacation.

The Board voted $200 toward the trust to the graduating class. This will pay for the buses to take them on a day trip to Ottawa. Principal Roach made the arrangements for a brides and maids party at the school and a nice sum was realized to go toward giving the boys and girls a banquet. The Lions Club is undercurving the balance of the cost. Parents and friends will contribute some of the food.

The meeting was conducted by vice - chairman Gerald Reid, in the absence of Chairman J. S. Spence through illness.

DRIVERS "HUNT"
PRINCE GEORGE, B.C. (CP)—Car drivers are among the better hunters here. Conservation authorities say two or three moose are hit weekly on highways in the Prince George area.

Around Town Briefs

DANCE IN ARMORIES
NAPANEE — The Jaycees are sponsoring an "after exams" dance for the teenagers in the Armories Saturday night. Four bands are expected, each to play for an hour. During the intermissions the bands are changing, a folk singer will entertain, and there will be audience participation. This is not a money-making project, but if there are any proceeds, the Jaycees will use the money for community work.

TRAFFIC CHANGE
Last Friday evening an experiment with a left-hand turn at two intersections on Dundas Street proved so successful that it will be repeated and expanded. Eventually a by-law may make it permanent.

Traffic at the Centre Street and the John Street intersections on Dundas becomes better regulated during busy periods and last Friday the traffic lights were turned off and two policemen directed traffic. One observed that as much as 1,000 times the normal dosage of the chemical meatraced was given to the mice, the tests were carried out over a long period, and the liver of a rat is notoriously sensitive to the drug.

ROTARY MEET
At their regular weekly luncheon meeting this week, the Rotarians heard Brian Manion, a grade 13 student, describe his experience in Ottawa. He is the student whom the Rotary club sponsored for the "Adventure in Citizenship" trip to the capital this year, one of 248 students from all parts of Canada. He was introduced by Dr. A. E. Fyfe, chairman of the Napanee District Collegiate Institute Board who thanked by Rotarian E. S. Eedso representing Napanee on the board.

CAUSES DAMAGE
LONDON (Reuters)—One of the chemicals used in most anti-contraceptives has caused liver damage in rats, a British drugs safety committee reported Thursday. But the committee stressed that as much as 1,000 times the normal dosage of the chemical meatraced was given to the mice, the tests were carried out over a long period, and the liver of a rat is notoriously sensitive to the drug.

HOLIDAY TIME TRAVEL SAVE!

BUY NOW FOR HOLIDAY TRAVEL
SAVE $$$ DURING THE SALE

1965 CORVAIR MONZA 2-DOOR HARDTOP Radiator at new car warranty standards, V-8, white-walls, wheel discs, like new, Lic. 263666.	2199.
1963 CHEVROLET BEL-AIR 4-DOOR SEDAN Powerglide transmission, V-8 engine, finished in beige with matching interior, Balance of new car warranty, Lic. 263666.	2489.
1964 OLDSMOBILE 4-DOOR SEDAN Equipped with automatic transmission, steering, radio, wheel discs. One owner, sold new by us. Finished in red with black interior. Lic. 69373.	2595.
1964 CHEVROLET BEL-AIR 4-DOOR SEDAN Equipped with automatic transmission, radio, O.K. Finished in blue with matching interior, radio. Lic. 69373.	1995.
1964 PONTIAC LAURENTIAN 4-DOOR SEDAN Finished in blue with matching interior, radio. One owner, like new throughout. Lic. 263666.	1895.
1964 CHEV. BEL-AIR 4-DOOR SEDAN Radio, finished in Riviera white, O.K. guaranteed	1899.
1963 OLDS. DYNAMIC "88" 4-DOOR HARDTOP Equipped with power steering and brakes, positraction, radio, finished in Cameo white with blue interior. Lic. 263666.	2299.
1963 CHEVY II NOVA SUPER SPORTS CONVERTIBLE Bucket seats, automatic transmission, Finished in red with red interior, white top. Sharp, Lic. 263634.	1995.
1963 CORVAIR MONZA 2-DOOR HARDTOP 4-speed transmission, bucket seats. A popular compact, O.K. guaranteed. Lic. 263734.	1399.
1963 ACADIAN DELUXE 4-DOOR SEDAN Finished in Sherwood green with blue interior, radio. A sharp compact. Lic. 263633.	1499.
1963 TRIUMPH 2-DOOR SEDAN Finished in white with blue trim, 4 speed transmission. Lic. 234687	695.
1963 CHEVY II NOVA 2-DOOR HARDTOP Radio, powerglide, finished in Tuxedo black, a beautiful compact with a sharp interior.	1395
1961 METEOR 2-DOOR SEDAN Automatic transmission, V-8 engine, finished in blue. Lic. 263661.	895.
1961 VOLKS. DELUXE 2-DOOR Is excellent condition, Lic. 233286	695.
1961 PLYMOUTH DELUXE 4-DOOR SEDAN Automatic transmission, V8 engine, radio, finished in Sherwood green. Lic. 263661.	949.
1961 COMET 4-DOOR SEDAN Finished in black, a popular compact. Lic. 62508A	889.
1960 CHEVROLET 2-DOOR SEDAN Finished in blue, A popular car. Newly painted. Lic. 263661.	895.
1960 CHEVROLET IMPALA 2-DOOR HARDTOP Finished in white with red vinyl interior. This popular car has radio, automatic transmission, power-glide, V8 engine. Lic. 263661.	1089.
1958 PONTIAC LAURENTIAN 4-DOOR SEDAN Newly painted, in excellent condition. Lic. 94564A.	495.

● AS IS ●

1963 CHEVROLET 3-DOOR 4 cylinder, good mechanical condition. Lic. 233636	345.
1959 FORD 2-DOOR SEDAN Good mechanical condition	395.
1958 OLDSMOBILE 4-DOOR SEDAN Good condition. Lic. 58735A	295.
1957 PLYMOUTH STATION WAGON Good condition. Lic. 231725	295.

● TRUCKS ●

1965 DODGE ½ TON STAKE Like new with platform and racks, only 8,000 miles ...	1995.
1964 CHEVROLET ½ TON PICK-UP Is good condition, has new body work. Lic. 233308...	595.
1959 CHEVROLET ½ TON PICK-UP Fleetside box, newly painted	795.
1958 CHEVROLET PICK-UP Long box, excellent body, Needs motor work	295.

— 40 NEW MODELS IN STOCK —
SEE
Elwood Kerrulk — Craig Watson — Jim Wright
Earl Thompson — Don Charleston

STIRLING MOTORS
(STIRLING) LTD.
DON WILLIAMS
BELLEVILLE RD., STIRLING
962-8527 PHONE 395-3352
DRIVE A LITTLE FARTHER — SAVE A WHOLE LOT MORE

BLONDIE

MAXINE

PEANUTS

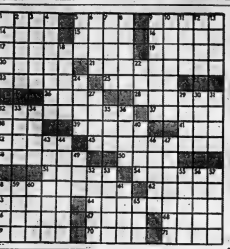

REST EXTENDED

MONTREAL (CP) — Paul Emile Cardinal Leger will rest for another two weeks, it was announced Wednesday by his secretary. The 62-year-old cardinal started the rest May 31 and has been confined to his residence since.

Now the only way to buy WRIGLEY'S SPEARMINT ...popular, modern dime pack

Get some soon!

You get more to enjoy in the convenient Dixie Pack of Wrigley's Spearmint . . . more of that fresh flavour and lively taste!

ACROSS

1 Dear: Italian
5 Powerful weapon
9 Yellowstone, Banff & Jasper
14 Wing-like
15 Roman god
16 Answer the purpose
17 Less pleasant: 3 words
19 Right-hand page
20 Concerning
21 Stockbroker's selling: 2 words
23 Bookkeeper's concern
25 Accept, as a report
26 Goddess of discord
28 Old 9 garden job
30 Bowling-alley machine
37 Commerce
38 Fixed point of time
39 Stockmen's gift
41 Cows out on top
42 Salary increase
45 Those living in a place
48 Not mature
50 Food receptacle
51 Hard cotton thread
54 Quivering motion
58 Range
62 Funeral oration
63 Confess
64 Roll: Cavelier
- - - : 3 words
66 Switchboard section
67 Weight unit
68 Bridge
69 Eng. territorial division
70 Mountain of Europe
71 Town monogram

DOWN

1 Welland — 2 Apart from all others
3 Put a value on
4 Pronounce
5 Forgot
6 Variety of coffee
7 Engender
8 Breastwork
10 Preventer
11 Engine of urban
12 Hawk's relative
13 Deer's track
18 1,3079 cu. yds.
22 Do a garden job
24 Prescribed ceremonial form
27 Class of yacht
29 Time of day
30 Get ready for the gridirons
31 Squalid places
32 W. Hemisphere country
33 E. Hemisphere country
34 Malabar coast
35 Native
37 Compass point
38 Mail is left
40 Loose or packed soil
43 More ingratiating
44 Letter
46 Takes a chance
47 Facet
49 Adjective ending
52 Caterer's house
53 Pull outward
55 Flower tree
56 Clever or loving looks
57 Orchestral section
58 Large letters: Colloq.
59 Horse-room native
60 Universal: Comb. form
61 Eagerness
65 Professional men's group: Abbr.

Yesterday's Puzzle Solved:

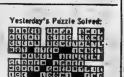

6/17/66

Astrological Forecasts

By SYDNEY OMARR

For June 18

ARIES (Mar. 21 — Apr. 19): Highlight understanding. Bring various forces together — within yourself. If you obtain inner peace, calm . . . then you can bestow it intelligently. Guard personal appearance.

TAURUS (Apr. 20 — May 20): New Moon position accents material interests. Check valuables, possessions. Find out how to capitalize on talents, abilities. Fine evening for socializing.

GEMINI (May 21 — June 20): Realize spotlight now is on your cosmic tendency to be restless. Work with materials at hand. Flaunt what you have. Stress peculiarity, charm.

CANCER (June 21 — July 22): New Moon highlights ability to get on conviction. Don't back down from principles. Eradicate secret fears. Make what ever changes are necessary. Welcome social evening.

LEO (July 23 — Aug. 22): Maintain harmonious relations with friends, associates. Plan evening for entertaining at home. Pay tribute to co-worker, family members who aided you in past. Avoid controversy.

VIRGO (Aug. 22 — Sept. 22): Try to be practical about certain duties, promises. Older individual could try your patience. If you are mature . . . matter is settled amicably. Stand tall!

LIBRA (Sept. 23 — Oct. 23): You can develop plans for future, sweep away deception, truth. Pay special attention to Concentrate on knowledge, writings, communications. Be alert for valuable hints.

SCORPIO (Oct. 23—Nov. 21): Protect possessions. Gain cooperation of mate or partner. Study investment opportunities. Finish major projects. Discussions of future widens the net.

SAGITTARIUS (Nov. 22 — Dec. 21): New Moon highlights area of chart related to public acceptance, approval, success. If you are not too insistent . . . you gain your way. Key is to be diplomatic, kind and patient.

CAPRICORN (Dec. 22 — Jan. 19): Concentrate on vocation . . . and avocation. Find outlet for work, talents. You are sensitive to moods of others. Study Sagittarius musings. Be aware — act on knowledge gained.

AQUARIUS (Jan. 20 — Feb. 18): Accent now on ability to express yourself. Highlight creative interests, hobbies. Don't be confined to one mental area. Reach out — make influence felt, understood.

PISCES (Feb. 19 — Mar. 20): New Moon position spotlights home and family. Key is security. Don't rock boat! Heed advice of those with experience. Younger friends may be "way off" base today.

GREAT GRANNY SEZ:

Now, darn mah sox if'n it aint true... us young'ns keep fit on Mountain Dew!

A RIGHT FINE TASTE TREAT!

Mountain Dew®

Bottled under the authority of The Tip Corp. of America

HEY, KIDS!

GET A FREE MOUNTAIN DEW T-SHIRT for only 36 Mountain Dew Bottle Caps

GET A FREE HILL BILLY HAT for only 60 Mountain Dew Bottle Caps

Bring your caps to Moira Beverages at 321 Coleman St.

BOTTLED AND DISTRIBUTED BY

MOIRA BEVERAGES LTD.

321 COLEMAN ST. DIAL 962-0678

OOLY-OO

BC

LIL ABNER

BRINGING UP FATHER

MARK TRAIL

THE GIANTS

POGO

PEANUTS

JOHNNY HAZARD

ARCHIE

Sunday School Lesson

Finding the Lost Book

By CLARENCE W. CRANFORD

The late Methodist Bishop, Edwin Holt Hughes, once told about becoming the pastor of a church where a family had been at odds with the former pastor. When he visited the family, they began at once to voice their grievances against the former minister. Mr. Hughes explained that he did not wish to discuss the problem. He just wanted, as their new pastor, to read a passage from their Bible and have a prayer with them. The husband and wife looked at each other helplessly. Neither one knew where to find a Bible in the house. Then the wife's face lighted up, and she left the room. After several minutes, she returned with an old Bible. It was a well-thumbed book. When Mr. Hughes opened it, he saw in the margins words written by an elderly hand. "This was your father's Bible?" he asked. "Yes," replied the woman. "I'm sure he was a wonderful man," said Mr. Hughes, "and one reason was that he read this book."

The Uniform Sunday School lesson for June 19: "A Covenant Renewed," II Kings 22: 1 through 23:30.

The Bible is a lost book to millions of families. They never read it. If they own a Bible, it is because they feel they should own one whether they read it or not. One family had neglected Bible reading so long that when the husband came home from work and saw his wife reading the Bible, he asked in alarm, "What's the matter, dear?" She explained, "Nothing's the matter. I just heard a radio broadcast on the Bible and it made me want to read it again."

Something is the matter with us, and the reason is that too many people have gotten away from the teachings of the Bible. The ten commandments no longer guide the moral and ethical life of millions of people. Politicians praise the "Sermon on the Mount," but do not live by it. God has been pushed so far into the background that some theologians are actually saying God is dead. The modern age needs another Luther who can put the Bible back into the thinking of the people.

NATION WITHOUT A BIBLE

The Judah in which Josiah came to the throne was a nation that had literally lost its Bible. The Book of the Law was only a historic memory. No copies were known to exist. Temple worship had no reverence for the people. Pagan gods abounded. The observance of the Passover had fallen into disuse. The fear of the Lord was a thing of the past.

Then a tremendous thing happened. Josiah ordered the renovation of the temple. In the course of the renovation, the high priest, Hilkiah, found a scroll. It appeared to be the lost book of the law, portions of the present book of Deuteronomy. Conscious of the importance of his find, he reported it to Shaphan, an officer of the king. Shaphan took the scroll and read it to the king. The king was deeply moved. If this were indeed the lost book of the law, and if what it said were true, then God's judgments would fall on Judah.

Holdah, the prophetess, confirmed the belief that this was the book of the law. Armed with her judgment, the king summoned the people, read the book to them. He called them into a renewed covenant with God lest the nation suffer the punishment of an outraged God.

A TREMENDOUS DISCOVERY

The importance of this find cannot be over-estimated. Without the sacred writings to remind them of their obligations to God, the people drifted farther and farther away from His laws. They needed these time-tested truths to pull them back to righteous living.

When men get away from the teachings of the Bible, they get away from its concept of man as a spiritual being. They forget that every person is a creation of God, and deserves to be treated as such. Albert Camus, though he didn't believe in God, urged the Dominican monks to keep alive the Christian doctrine of man as Christianity's chief contribution to the world.

When men get away from the Bible, they get away from its concept of moral law. They forget, or disbelieve, that "whatever a man sows, that he will also reap." (Gal. 6:7 RSV) When men get away from the Bible, they get away from God. They forget His commandments. They fail to see His judgments shown repeatedly in history. They begin to destroy Christian values. They face life alone without adequate guide-lines for the present, and no hope for the future. They need its message to call them back to the ways that make for understanding and peace.

MR. TWEEDY by Ned Riddle

"Back for another bucket of balls so soon?"

Frankford

ATTENDS CLASS REUNION

FRANKFORD — Miss Annie Weston of Frankford arrived at Leroy, New York on June 10th to be a guest at the home of Miss Jennie Vistel. Miss Vistel entertained all her classmates from the Edward J. Meyer Memorial Hospital, 462 Grider St., Buffalo, New York at a reunion of the 1921 graduation class. Miss Weston also attended the 35th anniversary luncheon on Sunday.

WILL HONOR NURSES

OTTAWA (CP)—Two nurses will be honored by the 80,000-member Canadian Nurses Association at its meeting in Montreal in July. Pearl Silver of Bayeville, Ont., and Margaret Kerr of Vancouver will receive honorary memberships in the organization for their contribution to nursing.

Lions Club Of Frankford To Give Show

FRANKFORD — With the proceeds going to the artificial ice fund, Frankford Lions Club will present a Hootenanny Friday night at the new Community Curling Iron. The show will start at 8.30.

About 30 entertainers from the Quinte area and some from Oshawa will perform with plans now calling for a two-hour show.

Special attractions include the Country Diamonds, the Wayfaring Strangers and the Cedar Valley Boys. Go-Go dancing will be feature of the program with Anna Link of Trenton and Beatrice Volks of Batawa demonstrating the popular dance.

Carrier
AIR CONDITIONING
ALL TYPES FROM WINDOW UNITS TO PERMANENT INSTALLATIONS FOR WHOLE HOUSE OR COMMERCIAL
— CONTACT —
R. LOEWEN - HEATING AND AIR-CONDITIONING
640 DUNDAS EAST DIAL 962-7260

B-A TIRE SPECTACULAR
Get that EXTRA KICK in tire savings

SAVE UP TO $6.41* ON B-A ESCORT TIRES

SIZE	ESCORT	REGULAR SUGGESTED RETAIL	SALE PRICE
6.00-16	TUBE TYPE	$15.05*	$12.86*
7.75-15	TUBE TYPE	15.05*	12.86*
7.75-15	TUBE TYPE—WHITEWALL	19.35*	14.39*
7.75-14	TUBELESS	17.30*	13.89*
7.75-14	TUBELESS—WHITEWALL	21.40*	15.43*
7.75-15	TUBELESS	17.30*	13.89*
7.75-15	TUBELESS—WHITEWALL	21.40*	15.43*
6.50/7.00-13	TUBELESS	16.00*	13.96*
6.50/7.00-13	TUBELESS—WHITEWALL	17.95*	14.39*
8.25-14	TUBELESS	19.25*	15.43*
8.25-14	TUBELESS—WHITEWALL	23.40*	16.99*

*All prices quoted on B-A Escort Tires are Suggested Selling Prices with Trade-In.

Don't miss this perfect opportunity to buy B-A Escort Tires at spectacularly low prices. These rugged economy tires surpass standard performance tests and are fully guaranteed. Compare! Then come in to a B-A Station for the tires of your choice.

7.75-14 TUBELESS BLACKWALL, REG. SUGGESTED RETAIL $17.30*

SPECIAL ONLY $13.89* EACH

ALL B-A PASSENGER CAR TIRES CARRY A NO LIMIT ROAD HAZARD GUARANTEE

GET FREE SPARE TIRE with 4 new B-A SUPREMES!

Now! For a limited time only! You can get 5 of these exceptional B-A tires for the price of four. B-A Supremes are true premium tires and here's why:

- Distinctive dual white-walls to enhance your car.
- 10% wider tread surface than the new low profile tires on most 1966 automobiles.
- Longer mileage on specially compounded polybutadiene tread stock.
- Greater safety with fortified nylon cord body and wrap around shoulder design. Leans into turns, gives better traction at high speeds, especially on wet roads.

SAVE UP TO $56.25* ON FIVE B-A SUPREME TIRES!

First Line B-A COURIER

Extra tread on the shoulders . . . where it's needed most. Continental design, made to last and priced to please.

Example: 7.75-14 Blackwall Tubeless

ONLY 31.75* EACH

Low, Low Price on B-A SCOUT

This tire will give you lasting duty over many a season of rough driving. Plenty of extra tread. A great tire value!

Example: 7.75-14 Blackwall Tubeless

ONLY 22.98* EACH

NO DOWN PAYMENT
UP TO 12 MONTHS TO PAY ON YOUR B-A CREDIT CARD OR BOOK

*All Prices quoted are Suggested Retail Prices! ALL TIRES ARE AVAILABLE AT MOST B-A DEALERS

Use B-A 98 . . . EXTRA KICK IN HORSEPOWER

WIN FABULOUS PRIZES ON "B-A MUSICAL SHOWCASE". ENTER AT ANY B-A STATION

Calibri
By offering Calibri they'll know you really care!

20 Buddhists Surrender After Work-bound Policeman Slain Passing Pagoda

SAIGON (Reuters) — Buddhist youths shot and killed a South Vietnamese policeman and were reported to have set fire to a U.S. Jeep here early today only a few hours after a Buddhist girl burned herself to death.

The 18-year-old girl poured gasoline over herself in the Buddhist Vien Hoa Dao pagoda headquarters and struck a match.

She was the 10th person to die by fire in the last three weeks in protest against South Viet Nam's military government.

In the early hours, Buddhist youths shot the 23-year-old policeman through the head near Buddhist headquarters as he was going to work, a police spokesman said.

Later, the police, crack ranger troops, and paratroops surrounded the Viet Hoa Dao pagoda and threatened to "take strong measures" unless the youths responsible for the shooting were brought out with their weapons.

Eyewitnesses said about 20 men — aged, including girls, walked out and were driven away in police trucks.

Informed sources said angry Buddhist youths this morning burned a U.S. Jeep—the eighth vehicle to be destroyed this week.

Meanwhile, six Buddhist monks spent the night in the Saigon city hall seeking arrest in their protest against the government.

One of them, Thich (the venerable) Thuy Tri, deputy chairman of the Buddhist secular affairs institute, had started an indefinite hunger strike, a Buddhist spokesman said.

The girl who burned herself last two letters, one addressed to President Johnson and the other to the Buddhist church. Both denounced the country's military regime and the U.S. government's support for it.

In the disaffect northern city of Hue, battalions of government troops today continued to try to restore order after three months of near-anarchy.

weekend MAGAZINE

The Intelligencer

Post Office Department, Ottawa
Authorized as Second Class Mail

BELLEVILLE, ONTARIO, SATURDAY, JUNE 18, 1966

THE WEATHER

Sunday: Mainly sunny with much change in temperature. Low 50. High 75.

7c Per Copy

'Tight Money' Is Forecast For 10 Years

OTTAWA (CP)—High interest rates are likely to prevail in the Canadian economy for the next 10 years, says a consulting economist from Missouri.

M. E. Weidman, professor of finance at Washington University, St. Louis, consulting economist for the U.S. National Association of Credit Management, told a business seminar funds are likely to be "tight" for most businesses because of the rapid expansion expected in the 1970s.

Addressing the closing session of a two-day seminar sponsored by the Canadian Credit Men's Association, Mr. Weidman said many smaller firms and new ventures will have to depend on so-called trade credit to finance their operations. This is short-term credit such as a householder may get by buying goods or services for which he is prepared to pay in full at the end of a month or two.

MARGINAL RISKS

"It is among these firms that marginal risks are most apt to be found," he said.

"The anticipated growth of the Canadian economy promises to hold interest rates at relatively high levels for the next decade. The high levels of interest rates and the limitation of loanable funds by commercial banks to the chief source of increase further, the reliance of many firms on trade credit as a source of short-term financing."

C. R. Cook, comptroller of Molson Breweries Ltd., told delegates the chief limitation on Canadian business during the next 10 years will be the funds made available to management by government-sponsored pension plans and the speed with which financial and management operations will be made to data processing equipment.

Harvey E. Gellman, president of DCF Systems Ltd., a data processing and control functions firm, said the area of technological change is being speeded up by computers.

THE WEATHER

Synopsis: The weather is expected to remain mainly sunny across southern Ontario for the next two days with afternoon temperatures in the mid-70s.

THE TEMPERATURES

	Max.	Min.
Today	72	47
Year Ago	73	54

MUNSINGER

(Continued on Page 8)

Munsinger Inquiry Attacked

By KEN CLARK

OTTAWA (CP) — Conservative Leader Diefenbaker was a thorn in the government's side in the Commons Friday as he criticized the Liberals' handling of Munsinger-type royal commission inquiries.

Later he softened his thrust in delivering an eloquent plea that the government save the Miasteni Indian shrine from ending up at the bottom of the lake being formed behind the South Saskatchewan River dam.

Other opposition MPs attacked the government on the handling and the principle of the Combines Investigation Act.

Despite the cut-and-thrust, the Commons approved the spending estimates of the Indian Affairs department and those of Guy Favreau, president of the Privy Council.

Mr. Diefenbaker, in his criticism of judicial inquiries said there were too many of them and too many judges were involved.

SEEN AS THREAT

Inquiries with political overtones were a threat to democracy. Rules of evidence were too loose. Judges, particularly from the Supreme Court of Canada, should not head inquiries into controversial political matters.

"We dare not, if democracy is to be preserved, allow for the setting up of royal commissions having essentially the characteristics of state trials," he said.

Rules of evidence used in courts of law should apply to judicial inquiries he said. Any other course would destroy the judiciary and lead to harassment of civilians as in totalitarian countries.

Assurance was needed that citizens would not be slandered by hearsay evidence at inquiries.

Stressing he was not announcing government policy, Mr. Favreau said the inquiries Act did not outline rules of procedure sufficiently and safeguards could be added to protect individuals. The chairman of the com-

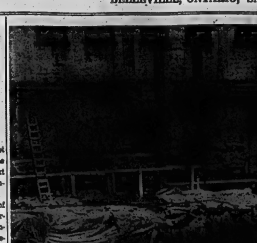

CAVE-IN KILLS THREE — Workers dig through rubble in Montreal Friday in an effort to save four men who were buried by a cave-in at a construction site. Three of the men were killed and the fourth was rescued alive. (CP Photo)

Three Construction Workers Killed by Montreal Cave-in

MONTREAL (CP) — Three construction workers were killed and a fourth rescued Friday after a gravel and earth wall collapsed at an excavation site in midtown Montreal, burying them under tons of earth and rubble.

A fifth worker, 35-year-old Laurent Paquin, dug himself out of the debris and walked away about 10 minutes after the accident occurred.

Dead are Charles-Auguste Lemay, 54, Michel Patenaude, 25, and Francesco Tottino, 32, all of Montreal.

Paul Brassard, 29, the rescued man, dug out of the rubble about an hour after the cave-in, suffered multiple injuries but is not in serious condition, hospital authorities reported.

The men were working on a scaffold 30 feet below the surface of the excavation pit when a steel beam and wooden construction support fell, releasing a huge mound of earth and gravel from the wall.

Witnesses said there were two cave-ins in succession.

Some 100 firemen and construction workers dug frantically to rescue the three men.

Officials declined to comment on the probable cause of the accident.

Mobile, Transport Units Now Aim of Defence Dept.

OTTAWA (CP)—The defence department is tending to look on the nuclear bombing role of the RCAF Air Division in Europe as a chullisone around its neck.

Informed sources say Defence Minister Hellyer would like to put more money into mobile and transport commands but that he can't just throw away the CF-104 nuclear bombers for which the treasury paid $464,000,000 in capital costs alone.

They say the department wants to reduce the number of CF-104 squadrons in Europe to six from eight as soon as possible and cut overhead costs at home.

But such action might be misconstrued by Canada's NATO partners at this critical time in the alliance as the start of a general military withdrawal from Europe by this country. Next year appears the earliest possible date for such a move.

When External Affairs Minister Martin mentioned recently a possibility that the government might bring back the dependents of Canadian servicemen in Europe and rotate the troops there every four months, he received a flood of anxious telephone calls, mainly from Rome.

Mr. Hellyer is said to want to build up a mobile force of at least two light brigades—some 7,000 men in all—as a much more useful and flexible contribution to NATO. And it could be used in theatres other than Europe.

The minister told the Com-

DESPITE
(Continued on Page 8)

Navy May Move Ships Next Week

LONDON (CP)—The stage is set for an all-out struggle between the British government and the striking seamen's union.

The government is expected to call on the Royal Navy sometime next week to move strike-bound British vessels and make room for foreign-manned ships carrying vital imports.

A week of hurried negotiations ended Friday with no sign that the month-old strike was any closer to a settlement.

Despite a pep-talk by Prime Minister Wilson and the first talks between union and shipowners since the strike began, the union executive voted to continue the strike.

The seamen won no concession to their demand for a 40-hour week immediately. Wilson stuck by his endorsement of a judicial inquiry formula which would give them the 40-hour week next year and a reduction to 48 from 56 hours in the meantime.

The union says 841 ships are strike-bound and nearly 20,000 of its 60,000 members on strike.

William Hogarth, general secretary of the union, said reaction to the use of the navy would depend on whether it is necessary to clear berths or to break the strike.

Wilson was greeted with cries of "rubbish" and "scandalous" when he visited Liverpool into Friday. But his Labor government, with a huge majority and Trades Union Congress, appears to have a good chance of using the navy without touching off serious reaction.

Hogarth says he does not expect to have any difficulty holding the union together for a prolonged strike.

Although there are warnings of serious long-term damage to Britain's economy, the government feels the cost of meeting the seamen's terms would be worse.

The strike has so far hardly touched the general public, although islands dependent on coastal shipping have been hard hit.

STEPS DOWN

TORONTO (CP)—A. J. Biles, 61, told shareholders of Canadian Tire Corp. Ltd. Friday he is retiring as president to become an ordinary non-policy making employee. J. Dean Muncaster, 32, of Sudbury, formerly a vice-president, will succeed Mr. Biles.

Fogged-Up Visor Caused Little Loneliness in Space Says Cernan

HOUSTON, Tex. (AP)—"I became a little lonely. . . . The light appeared to me as I was looking out my visor as an automobile light coming through a misty-type fog."

Thus, U.S. space walker Eugene A. Cernan described Friday how his visor fogged, forcing premature end to his June 5 orbital stroll that lasted 2 hours and seven minutes.

Cernan, one of new space two-doo that caused moisture inside his space suit to collect on his helmet visor—just too much work for the equipment he had.

Cernan and Thomas P. Stafford, the Gemini 9 command pilot, told of their oft-troubled flight at a news conference.

The pair spoke eagerly of the mission that spanned three days, agreeing that what they learned added to the growing bank of knowledge needed to some day send men to the moon.

Stafford said Gemini 8 proved that radar, rather than optical devices, would be needed for an Apollo spaceship to manoeuvre toward the moon to rescue men in a lunar landing module, who for some reason decided not to land.

Despite Proposal to Mediate Farmers Still Blocking Roads

LAKESIDE, Ont. (CP)—Most tractor-driving farmer demonstrators blockading highways in this area to support demands for higher milk prices have called off protests pending a meeting Tuesday with Agriculture Minister William Stewart.

Mr. Stewart notified the Ontario Farmers' Union executive Friday that he would meet them in his office to discuss the farmers' demands for a firm $4-a-hundredweight price for milk.

However, at least one group of farmers announced continuation of the highway-driving blockade Monday despite Mr. Stewart's proposal to mediate.

Bill Langdon, president of Local 341 of the union, said a group of farmers—mostly from the St. Marys area—decided in an impromptu vote to continue their demonstrations in the area Monday.

The developments came after at least four groups of tractor-driving farmers drove their vehicles at a snail's pace along highways leading into the city of London.

Fearing traffic tie-ups as motorists flocked to summer cottages, police blocked about 20 tractors to a one-mile section of Highway 22, about 50 miles southwest of London.

Other groups, including one with 100 tractors, were reported on highways just east and west of London.

At 2 p.m. Friday a large group of farmers paraded into the farm of William Bryson, near Arcona. He is president of the Warwick local of the OFU.

It was there the group got word from OFU President John Pelmar that Tuesday's meeting with Mr. Stewart had been set.

The group voted to call off further demonstrations until after the meeting.

But about 30 farmers driving home from a demonstration near this community 30 miles northeast of London stopped for refreshments and took a vote on the issue.

"They voted to stay on the road until something is offered," Mr. Langdon said. "They feel they have finally found a way to make a solution to their problem."

"They're a little suspicious that Stewart is just trying to kill time until they are forced off the road to do the haying."

Provincial government officials have said they will leave it to police to ensure that motorists are not unduly impeded by the demonstrations and that highway traffic laws are observed.

Superintendent A. E. Agers of the provincial police No. 2 district said he hoped farmers would go back to driving their tractors in the fields.

"There are several sections under the Highway Traffic Act in which they could be

DESPITE
(Continued on Page 8)

12 Missing As Trawler Hit, Sunk

By IAN MacKENZIE

HALIFAX (CP)—Twelve men from the Nova Scotia fishing trawler Reliance are missing and feared dead following a collision early today between the trawler and the Liberian freighter Bordapian off Nova Scotia's south shore.

The air-sea rescue centre here reported the trawler sank immediately after the collision, which occurred in dense fog about 40 miles southeast of Shelburne, N.S.

Four survivors of the trawler were taken aboard the freighter, bound for Halifax.

RADIOES NEWS

The 5,916-ton freighter, owned by Bordagain Shipping Co. Ltd., radioed first word of the collision at 12:36 a.m. today.

The Canadian Coast Guard cutter Rally was dispatched from Shelburne and reached the scene about 4:30 a.m.

She was being assisted in her search for possible survivors by an unidentified trawler, but dense fog shrouded the area and little hope was offered for the missing seamen.

The rescue centre here said an aircraft may be sent to help in the search as soon as visibility cleared, but an officer at the centre added: "It doesn't look too good for the rest of the day."

The Bordapian, whose port of registry is listed as Monrovia, Liberia, was headed for Halifax when the collision occurred.

The Reliance sailed from Lunenburg, 70 miles southwest of Halifax, at 3 p.m. Friday for a nine-day fishing trip to George's Bank, off the southern tip of Nova Scotia.

The two-year old trawler was under charter to Lunenburg Sea Products Ltd., a subsidiary of National Sea Products Ltd. of Halifax.

Capt. Allan said he normally goes to sea as her skipper, "but I broke a couple of ribs in a fall on my last trip ashore and so remained behind this time."

He said Capt. W. Langille, ordinarily the mate, has handled ships many times before.

Air Canada Agreement Wins OK

MONTREAL (CP)—The Montreal branch of the Air Canada Sales Employees Association has voted to accept the terms of a new contract with its employer, an association spokesman said Friday night.

The spokesman said some 185 members, representing 96 per cent of the voters, approved the agreement reached Wednesday night between representatives of the association and Air Canada.

The agreement came only minutes before the deadline for a strike of the airline's 1,430 sales personnel.

Voting by association members in other Canadian cities will be held today and Sunday, the spokesman said. Results of the vote have to be handed Air Canada by Monday.

The contract provides for an eight-per-cent increase retroactive to June 1, with another increase of seven per cent in 12 months, effective for 18 months.

A retroactive cash settlement of $150 to $200, depending on seniority, would be paid to cover the period since the last working agreement expired.

Rudy Plaig, chairman of the Montreal International Airport section of the Association, said earlier the agreement may have only delayed a threatened strike for five days. He charged the negotiators with "selling us out."

He said the union's negotiating committee is composed of people who are simply looking for "promotion within the company" and other employees in Toronto and Vancouver were also disgusted with the agreement.

Today's Chuckle

Husband, struggling with parcels, to wife: "We should have saved during the depression so that we could live through this prosperity."

Most dramatic was Cernan's description of the trouble he encountered in the strange world outside his spaceship as a human satellite. He had to end the walk 30 minutes early because of the fogged faceplate.

Cernan said he first realized the seriousness of the problem after he worked his way around to the rear of the spacecraft before attaching a rocket pack—called AMU for astronaut manoeuvring unit.

"I had a little problem when trying to keep my feet in the stirrups while using both hands to get into the AMU.

"I continually floated out the back and had to work continuously against a pressure suit. This overpowered the environmental control system in the backpack (which removes the moisture from the suit). I was breathing 30 per cent of my work load just to maintain positive pressure.

"As soon as we went into a darkness period, my visor started to fog," Cernan said. "I had only two more AMU connections to make. . . . I looked into the black night and the earth and the night looked the same. I could not see the horizon.

"I'm not saying I felt lonely out there. But a light (in the darkness) can be mistaken for a headlight coming through a fog. That's when we decided not to use the AMU.

"We just didn't realize the amount of work that would be needed. Now we know and will be able to plan for it in the future."

Cernan revealed for the first time that apparently an inner layer of the space suit had ripped or come apart at the seams early in the flight.

As the astronaut left side of the spaceship, his back turned to the blistering sun, his back got "extremely hot." He later compared it to "backing up to a campfire or fireplace."

Stafford said it apparently will be essential to use radar in any lunar rescue.

"Without radar we never would have found the target (spacecraft) said. "It was like a period on a piece of typing paper. It was a real classic test in relative motion."

First Canadian Space Walker Eugene Cernan

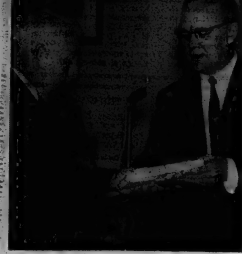

MAKE PRESENTATION — Bill Gault, (left), retiring agent of the Belleville Depot for Express Freight after 45 years of service is seen here receiving a gift from his associates from Harry Fast, CNR Rideau Area manager.

Bill Gault Honored On Retirement After 45 Years of Service

CNR officials, associates and personal friends gathered at the Club Canada on Friday night to honor Bill Gault, recently retired as express freight agent, after 45 years of service. Many came from distant points and each called upon to say a few words of congratulations by the Master of ceremonies, Ralph Plompton, traffic manager at Corby Distillery. During the evening Harry Fast, Rideau Area Manager, presented Mr. Gault with a memento from his associates to which the recipient suitably replied.

Before the assembly enjoyed a delicious turkey dinner with all the trimmings, a social hour was held and many stories about the honored guest were handled about but it was all in fun and Mr. Gault took it in his usual stride. The dinner was prepared by the Women's Auxiliary of the CNRAA and as always was delicious in every particular. The women were highly complimented during the evening. In the social hour, Bruce Johnson entertained with a number of selections on the piano.

The guest of honor has contributed not only to the success of the CNR in the city for the past 18 years but has also taken part in many worthwhile projects, which include the Curling Club, the Fair Board, the Traffic Club and the Rotary Club, of which he is a past president. Mr. Fast in recounting his life's work on the railway stated he joined the Express Company in his native town of Deseronto, moved to Napanee, where he met his wife Nina McKim, and then at Brockville, Bowmanville and Gerald-ton. He came to Belleville in 1941 and then was moved to Welland for the following year and there he took part in the formation of the Curling Club.

In 1950 he was appointed agent in this city and for the past 18 years has been part and parcel of the community. Mr. Fast stated that no task was too great for Mr. Gault and was always willing to assist in any project that would benefit his adopted home. "His great love of horses," said Mr. Fast caused him to be interested in the Fair Board and he has been a director in that organization.

Others to add their felicitations during the evening were Ron Messenger, train master, Harold Emerson of Northern Electric, J. F. Thomson, superintendent of Express freight for the Rideau Area, Jack Rashotte of TPT transport, Charles Reynolds, general superintendent of Express freight of Montreal, Bill Macey, of Montreal, Cliff Renwicke of Toronto, and Bill Slack CPR agent in this city and locally "Senator" Harry Rollins and Lee Grills, MP for South Hastings whose daughter Betty has the same birthday date as Mr. Gault. A presentation was made by Mr. Grills on behalf of himself and his daughter.

Mr. Gault in reply to all the nice things said about him stated he had enjoyed every minute of his life time with the railway and would do it all over again if the decision had to be made. He thanked all for the co-operation he had received during his years here and especially singled out Jay Campbell for special attention. It was a most pleasant evening and thoroughly enjoyable.

EMPLOYMENT NEWS

By J. R. Staveley
Employment Relations Officer

A longed wished for event in the lives of students, occurred this week with the community's High Schools completing their 1965-66 scholastic year. The rather depleted local labor supply was suddenly augmented by several hundred high school students eagerly seeking work. For over 800 of these young people a permanent job is the objective either locally or elsewhere. The remainder are seeking temporary summer work in preparation for further education.

Last year employers were well satisfied with the work performance of these young people both from a temporary or the permanent basis.

Employers having current employment vacancies or forecasting labor requirements in the immediate future suitable for these youngsters are invited to list with the local National Employment Service Office. Here experienced employment officers will refer suitable applicants to meet the requirements of the position.

JOB OPPORTUNITIES

The following job opportunities are a few of those now listed at local NES office.

In the female division locally — still required is an experienced sales lady to sell dresses, suits and coats either on a full or part-time basis. A similar position calls for a mature sales lady on a full time basis including some work on weekends.

In a neighboring city, a manufacturer of metal products requires assembly workers. The requirements call for a high degree of manual dexterity, Grade 10 level schooling, with a height of 5' 2" inches or over, limit 45 years of age or over and willing to work on a shift production basis. There are also a number of positions available in the plant testing department for young women possessing a Grade 12 education.

ASSEMBLERS NEEDED

Elsewhere in other parts of Ontario there are numerous openings for qualified members in the electrical field, power sewing machine operators, a travel agent, hotels, qualified cooks for summer resorts including a kitchen supervisor for a well-known girls camp.

In the male division locally — an experienced laketype operator is needed for one month's work on one of the Belleville agencies — current top salary rates apply and there is a possibility of continued engagement.

A high school Grade 12 technical graduate is being sought to fill a position in one of the industries as an expediter.

In addition to the existing career opportunities, many interesting jobs are open across the country — trainee in the office managership, retail merchandising, police work, textile operation, etc. Many mines are in urgent need of candidates to fill their miner-training programs. Adventuresome, healthy young men who are unemployed, continued to secondary school or whose stay there has been brief, are invited to check on the possibilities suggested by this basic Canadian industry.

Persons interested in any of these positions, seeking employment or thinking of reentering the labor market, are asked to contact the National Employment Office at 324 Church St. Belleville, or telephone 962-9681.

Red Cross Will Operate Youth Study Centre Here

Albert College will again be the scene of the Ontario Red Cross Youth Study Centre this year. Approximately 85 high school students from all over the province will attend the meeting to be held from June 30 to June 28.

The theme of the Study Centre will be "Dignity of Man in a Changing World." Panels, meetings, and talks will explore this topic throughout the week-long conference.

The delegates were selected for the Study Centre on the basis of their leadership ability and academic standing.

ANNOUNCE STAMP

OTTAWA (CP)—A five-cent commemorative stamp on the peaceful uses of atomic energy will be issued July 27, the post office department said Friday.

FOR DIAMONDS COLES BELLEVILLE PLAZA

WHAT'S IN A NAME
The Name of THOMPSON Stands for Service and Dependability . . . a service which is both considerate and efficient . . .
Our dependability has been built through 80 years of service in this community..
FUNERAL DIRECTORS SINCE 1883
Thompson Funeral Chapel
38 Everett St. 962-8651
"Reasonable Costs"
— CENTRAL LOCATION —
Thomas C. Thompson David B. Thompson

DRUG STORES OPEN SUNDAY
BARTON'S PHARMACY
164 N. Front St. 962-0393
KELLY'S DRUG STORE
411 Bridge St. East Dial 962-5388
LATTIMER'S DRUG STORE
229 Front St. Dial 968-5549

FARMERS WILL VENT FEELINGS AT MEETING

All farmers have been invited to attend the "Farmers' Protest Meeting" being held on Thursday, in the auditorium of St. Peter High School on Park St. in Peterborough.

The speakers, one representing farmers, the second from the Ontario Milk Marketing Board, and the third from O.F.U. will lead off.

The men and women — 70 in number — planning this meeting were unanimous in agreeing to have as main question time when farmers having problems will be able to present these with concrete evidence, pass reliable comments backed by evidence, and thus place a true picture of the farmer's case before the public.

A questionnaire will be presented to each farmer entering the hall. The seven questions are pertinent to further action if necessary. Each farmer filling out the form, expresses his own ideas and is not influenced by the thinking of others.

From the 1000 questionnaires passed out at the meeting held at Furnous last week, 900 supported immediate action and pledged their support in the demonstrations as well as financially.

TWO SHAKEN IN ACCIDENT

Two persons were taken to Belleville General Hospital for a check-up this morning following a two car accident on 14 highway south of Foxboro at Ross Corners.

Taken to hospital by City Ambulance were a Stirling area mother and her daughter. The hospital withheld the names.

The two cars involved received only fender damage.

Obituary

ROYAL SPENCER ZUFELT

Royal Spencer Zufelt of Rossmore died this morning at St. Michael's Hospital, Toronto, in his 63rd year. He had been in failing health for one year. Born in Consecon, he was the son of the late Mr. and Mrs. Robert Zufelt.

He leaves his wife, the former Correna Harris of Toronto and a sister, Mrs. Morris (Gena) Dulmage of Rossmore. He had been employed at the Belvedere Hotel in Belleville.

He is resting at the John R. Bush Funeral Home. Funeral arrangements will be announced later.

ONE OF THE LARGEST IN ONTARIO, this Mattison precision surface grinder arrived yesterday at the Deloro Stellite plant here. It is the most expensive machine the local plant has purchased.

Deloro Stellite Gets $50,000 Grinder

On Thursday Hon. Louis Cecile, Ontario minister of welfare, introduced in the Ontario Legislature a bill which increased subsidies for day nurseries.

Previously the provincial contribution was 50 percent of the cost of public nurseries only.

Under the bill, the subsidy from the two senior governments would be increased to 80 percent and would cover private as well as publicly administered day nurseries. When the Canada Assistance Plan takes effect the province will negotiate agreements between municipalities and private nurseries to accept children on a fee-for-service basis. The municipalities will be repaid 50 percent of the cost of private fees and the cost of operating a municipal day nursery.

Belleville Mayor J. R. Ellis, said today that the new bill means day nursery costs will be on the same basis with all other welfare costs which are subsidized 80 percent.

"With the revised subsidy schedule, I can't see how there can be any valid objection to the establishment of a day nursery here," he said.

Continuing Mayor Ellis said that a day nursery in Belleville would not in any way increase the tax rate and if the program was as successful as he expected, it may be the means of even further reducing welfare expenditures in the years ahead.

Any objection to a day nursery here could only be due to lack of information, the mayor believed.

Deloro Stellite yesterday afternoon received the most expensive piece of machinery purchased by the company since locating in this city ten years ago.

A Mattison Precision Surface Grinder valued at $50,000 was unloaded at the plant and placed on a bed previously prepared for it. The grinder occupies a floor space of 35 feet by 9½ feet and weighs 53,350 pounds.

Deloro advertising manager Gordon Horaby explained that some grades of alloys used by the company are so hard that they cannot be machined and that grinding is the only process by which they can be finished. The acquisition of this grinder marks a major development in the firm's operations.

Mr. Horaby added that Deloro's grinder is one of the largest of its type in the province with the exception of a 50 foot long, 30 inches high, and 16 inches wide.

J. W. Hodgson Honored by Lieut.-Governor

John W. Hodgson, well known superintendent of the St. John Ambulance Corps in this area was honored this afternoon (Saturday) when he received the Priory Vote of Thanks from the Lieutenant-Governor of Ontario.

In a special investiture ceremony held at Hart House, University of Toronto, persons who have given leadership and service received recognition.

Mr. Hodgson began his first Aid training in 1922 as an army cadet and has since passed his yearly examination twenty six times. He was appointed chairman superintendent when the Ambulance Division started in Belleville in 1941 leaving it upon enlisting in the Medical Corps. In 1961 when the new Division was organized again he became superintendent and in 1964 was appointed head of the Corps which includes Trenton, Belleville and Picton Divisions.

O. F. Bradley To Take Course

O. F. Bradley, secretary-manager of the Belleville Chamber of Commerce will attend the second year course on organization management at University of Western Ontario commencing Sunday.

This course provides a concentrated program, of advance studies in organization management.

This course is sponsored jointly by the Chamber of Commerce Executives of Canada, and the Canadian Chamber of Commerce and will include lectures on economics, management, dynamics, legislative action, public relations and organization financing.

Mayor Sees Subsidy Boost Ending Nursery Opposition

130 Homes Are Inspected For Fire Hazards in Week

The Belleville Fire Department's Home Inspection Program has reached the end of its first week and inspector Robert Fair reports that 130 homes were visited during the period. Inclement weather prevented inspections for two days during the week.

Inspector Fair said that 61 defects were found and that 26 houses were discovered to be in satisfactory condition. Most of the defects were electrical, he said, and the greatest number of these were improper fusing.

"We've been well accepted in this program," the inspector said. "There has not been one direct refusal of entry to the inspecting firemen.

The Fire Department will continue its program next week in the area between Moira Street, Catherine Street Coleman Street and the city limits.

FLOOR SANDING AND FINISHING
GLEN ELLIOT
198 Dufferin Ave — 962-3680

"We're quite satisfied with our progress and we would like to thank all those people who permitted us to enter their homes," Inspector Fair concluded.

FOR YOUR HEALTH'S SAKE . . . VISIT DOLAN THE DRUGGIST - OFTEN -
"YOUR LAURA SECORD SERVICE SHOP"
962-3408 FREE MOTOR DELIVERY

BIRTHS

RENAUD — Don and Peggy are pleased to announce the arrival of a son, Michael John, on Saturday, June 11, 1966, in Belleville General Hospital at 6:18 a.m., weighing 7 pounds, 8 ounces. Mark, Joel, Tina.

KELLY — Marilyn and Harold Kelly of Foxboro wish to announce the birth of a daughter Cheryl Lynn, on the Thursday, June 16, 1966 at the Belleville General Hospital. A sister for Tim and Cheryl.

DEATHS

ZUFELT, Royal Spencer — On Monday, June 13, 1966, at St. Michael's Hospital, Toronto, Ontario. Dearly loved husband of Marie, dear father of Mrs. Yosell Kivenzie of Toronto, Mrs. Morris (Gena) of Verona, Mrs. Morris Gene, Consecon, and Sgt. Sammons in the 53rd regiment. Resting at the John R. Bush Funeral Home, 35 Highland Ave., Belleville, Ontario. Funeral arrangements will be announced later.

EUTALIE, Cyril — Suddenly, on Wednesday, June 15, 1966, at the Hotel Dieu, Kingston, in his 72nd year, beloved husband of Marie, dear father of Mrs. Yosell Kivenzie of Toronto, Mrs. Morris Gene of Verona, Mrs. Morris Gene, Consecon, Sgt. Sammons in the 53rd regiment, Private Cyril Eutalie of Clarksville, Mrs. Anna Smith of Toronto, grandfather of Brenda Kivenzie and Lorraine Jackson (Vera) of Kitchener and Mrs. Kivenzie. Resting at the Bushnell Funeral Home, Napanee. Funeral (cremation) Monday, June 20, following arrival of Montreal train. Interment in Napanee at 10 a.m. Interment in St. Paul's of Adam Cemetery. Friends invited. J11-18

IN MEMORIAM

GRANT — In loving memory of our dear husband and grandfather John Grant, who passed away June 18, 1964.
Two are not forgotten dear father, Those days we miss you,
As time goes by we sadly miss you,
We will remember them always,
Ever remembered by son, Olive and family.

MARACLE—In loving memory of a dear father, Edward Maracle, who passed away June 18, 1965.
Sadly missed by daughter Ruby and son-in-law, Walter.

MARACLE—In loving memory of a dear father, Edward Maracle, who passed away June 18, 1965.
Tenderly we treasure the past
Memories dear to us will always last
And when we cease to think of you
Will be when God has called us too.
Lovingly remembered by daughters Florence and Shirley, sons-in-law and children.

GRANT—In loving memory of a wonderful son, Ernest John Grant, who passed away June 18, 1960.
In tears we saw you sinking,
Watched you fade away,
Our hearts were almost broken,
But God took you home,
But when we saw you sleeping
So peaceful and free from pain,
We gathered around you weeping,
To suffer that again.
Lovingly remembered by stepdaughters Florence and Shirley, sons-in-law and children.

CARDS OF THANKS

I wish to express my sincere thanks to Dr. Ross and Dr. Cronk, the staff and nurses of Belleville General Hospital, Rev. Father Hamilton, Rev. and Father Hamilton. Thanks also to friends for cards and their visits while I was a patient in the hospital.
Vince Hannahin, Marysville.

I would like to express my thanks to Dr. Ross and Dr. Cronk, the staff and nurses of Belleville General Hospital, Rev. Father Hamilton, Rev. and Father Hamilton. Thanks also to friends for cards and their visits while I was a patient in the hospital.
Vince Hannahin, Marysville.

IF YOU DON'T DRINK . . . pay less for your auto insurance
CLARENCE D. FUZZEN INSURANCE
29 Everett St. Belleville
962-2939
F. Harper Kelly Res. 962-3239 C. D. Fuzzen Res. 962-6237
Representing the
ASSURANCE COMPANY
"MERCHANTS' numbers of established independent substandard companies to professionally represent its interests in Canada or the U.S.A."

TRAVELLING CENTENARIAN — Unwilling to remain home on her 100th birthday, Mrs. Violet Fox (left), of Pontiac, Michigan, motored 400 miles to be with relatives. She is seen with her daughter, Miss Jane Fox, of Pontiac, and Elwood Bateman of Stirling, as she visited her niece, Mrs. Nina Morton, and nephew, Lewis Fox, at Hastings Manor.

Mrs. Violet Fox Drives 400 Miles To Mark 100th Birthday in Belleville

Most people when they reach their 100th birthday are willing to remain close to home and let the rest of the world go by.

But not so Mrs. Violet Fox of Pontiac, Michigan, who this week decided a fitting way to observe her 100th milestone would be to take a 400 mile jaunt by car to visit relatives in Belleville.

And that is just what the surprisingly spry centenarian from south of the border did.

She stepped into her daughter's car and the two made the trip to Belleville where Friday (the date of her birthday) Mrs. Fox visited a niece and nephew, now residents of Hastings Manor.

"I didn't want to stay at home on my birthday. I wanted to go to Canada," she said.

Mrs. Fox's relatives at Hastings Manor are Mrs. Nina Morton, of Stirling, and Mr. Lewis Fox of Madoc.

Yesterday's 100-year-old visitor at Hastings Manor is an American by birth and met her husband, Neil Fox, when, as a young man he moved from the Belleville district to Michigan.

Mr. Fox died 22 years ago, but Mrs. Fox has retained a close connection with the Canadian branch of her husband's family.

A daughter, Miss Jane Fox, says her mother still does many of the household chores. She still does the baking, looks after the washing and this spring was even out raking the front lawn.

Miss Fox says the real reason for her mother's wanting to come to Belleville was to get away from the bother of a centenary birthday party.

But her Pontiac relatives and friends were not to be denied.

On Monday evening about 30 friends turned up at her Pontiac home to give her honor.

The tiny, 100-year-old lady, who keeps right up to date on world affairs, took the party in stride.

The next morning she helped clean up the house — and said she was ready for the trip to Belleville.

DO YOU—

—as a husband and father find yourself under the pressure of problems at home and at work;

—as a wife and mother have difficulties in your marriage and with your children;

—as a teen-age boy or girl feel the need for guidance in your relationships or personal life.

Whatever your family or personal problem the Family Counselling Service of Belleville and Hastings County, may be of assistance to you.

Telephone 962-8456. Your inquiry will be held in the strictest confidence.

Defence Move to Quash Theft Indictment Fails

Defence counsel R. E. Nourse was turned down this morning by Judge Wilfred S. Lane in his bid to quash the indictment against his client, Miss Marjorie M. Lahey, as Miss Lahey's trial on a charge of theft of funds from the Madoc magistrate's office entered its fourth day.

The jury, consisting of 10 men and two women, is expected to deliberate this afternoon after hearing arguments of Mr. Nourse and Crown Attorney Brud Affick and the charge from Judge Wilfred S. Lane.

Testimony in the case ended late yesterday afternoon.

Miss Lahey said under cross-examination yesterday she had no explanation for the crown evidence of 40 cases where payment was made for fines but no record of those payments were recorded in the monthly returns.

In the stand for three and one half hours yesterday in direct evidence and cross-examination Miss Lahey broke down briefly on only two occasions.

"On your monthly returns," Crown Attorney Affick said, "I notice when you made your summary that sometimes you'd report that payment had been received for time cases listed on previous returns."

"Yes. There were always time cases."

"Once a time case had been paid, you'd report it on the next monthly return, is that correct?"

"Yes."

"And yet there are something like 35 or 40 cases here never reported as paid. Why wouldn't you report them as paid?"

"I have no explanation for that."

"And you can't explain why there are no deposit slips for them?"

"I haven't checked the deposit slips."

"That could be arranged."

DEPOSITED ALL MONEY

"All I am saying is any money that I received, I deposited. I deposited it all."

In reply to her counsel, R. E. Nourse in direct testimony, Miss Lahey said she had told Magistrate R. C. Jackson on three occasions she was going to resign.

"I liked the work, but it was too hard on me. I couldn't sleep at night.

"I typed out my resignation one night and left it on his (Magistrate Jackson's) desk. When I came to work next morning, it was still on his desk. He didn't arrive until the afternoon because there was a court.

"He read the resignation and said, 'I'm going to tear it up, I will not accept it.'"

Miss Lahey said she had talked with Magistrate Jackson about being behind in filing her monthly returns and he told her "Well, Toronto won't crucify you for that." He advised her to leave the transcripts and catch up on the monthly reports.

She said she wrote letters in the department (attorney general's department) about the returns being behind and once got a telephone call from an auditor in Toronto.

"He said my returns were behind. I told him I'd get them in as soon as I could. I told Magistrate Jackson about the phone call and he said no matter how he wrote a letter or phoned them to tell them the reason for it was because of the number of courts I had to do."

Miss Lahey said when the police came to her apartment December 2 to arrest her and search the apartment she had got home after 10 days in hospital only 15 minutes or one-half hour earlier. "Just long enough to change into my pyjamas.

"I thought it was a joke. I asked one of the officers, 'Are you kidding' or 'is this a joke' or words to that effect.

"We've been told you bought a large quantity of liquor for three months before your arrest," Mr. Nourse said. "Did you buy that liquor for yourself?"

"Not all of it, no."

"Who did you buy it for?"

BOUGHT LIQUOR

"I have bought liquor for two different people."

"Who were they?"

Miss Lahey did not reply. Judge Wilfred S. Lane said, "You'll have to tell the court, Miss Lahey."

"Magistrate Jackson and a hairdresser who is a cousin of mine," she said.

"Who did you buy most of it for?"

"Magistrate Jackson."

"Where did you get the money for the liquor you bought for the magistrate?"

"Magistrate Jackson gave me the money."

"Over what period of time did that take place?"

"From six months after I started working there."

Miss Lahey said she balanced the books in the office herself every month and they balanced.

In her statement given to police following her arrest, she said, "I was working at Magistrate Jackson's office as court reporter and court clerk. I was paid by Magistrate Jackson. I had the key to the office. I worked there from Monday to Friday. I was responsible for the office."

Strawberries Sold Quickly On Local Mart

Home grown strawberries, offered by Mr. Earl Onderdonk of R. R. 1 Carrying Place, were offered this morning on the Belleville farmers' market.

Mr. Onderdonk had only 18 boxes of the early berries for sale and they were quickly snapped up at 75 cents per qt. box.

Locally grown hothouse tomatoes were also offered at 45 cents per pint box while bunch onions, radishes, rhubarb and lettuce were in good supply. Rhubarb sold at three bunches for 25 cents, and rhubarb and onions at two for a quarter.

Spy and Delicious apples ranged from 75 to 85 cents per six quart basket. Sweets were 75 cents and snows 60 cents.

Grade "A" eggs brought 50 cents per dozen and extras 55 cents.

Flowering transplanting plants sold at three flats for $1. Geraniums sold at 60 cents per pot.

Rains Save Year's Crop of Strawberries

Frequent rains of the past two weeks have saved this season's strawberry crop, according to one vendor who offered berries today on the Belleville market.

Mr. Earl Onderdonk of Prince Edward county, said that until the rains came prospects for the strawberry crop were pretty dim. Root structure of the plants was skimpy and the ground dry and cracked.

But the frequent showers have changed the picture and now farmers are looking forward to a "fair" crop of strawberries.

Call Tenders For $1 Million Job at Trenton

Lee Grills, M.P., reports tenders have been called for reconstruction of a taxiway at Trenton Armed Forces Station. It will be 15-inch concrete construction on base to carry larger and heavier planes. Upwards of one million dollars will be spent on the project. Tenders close June 23, 1966.

Fist Fights Shorten Visit Of Evangelist

LONDON (AP) — American evangelist Billy Graham cut short his tour of London's Soho district Friday night when fist fights broke out and two persons were arrested.

Graham had intended to take an hour-long walk through the area of coffee bars, strip-tease houses and strip clubs, but he cut it to five minutes when he was met by more than 1,000 shouting and screaming people.

The fights broke out not over religious differences, but among people being pushed in the crowd.

Three policemen formed a wedge to get Graham to a microphone. From a van, he was told the crowd he had not come to criticize them, but to tell them "God is merciful and forgives all sins."

Trenton News

By EULA GOELINE — 392-3029

Postpone Mains To Use Funds For Other Jobs

TRENTON — The members of the Trenton Public Utilities Commission, meeting Thursday, voted to postpone two water-main projects and to substitute other capital works for these.

Delayed will be the renewal of a watermain on Hawley Street, in order to make funds available for the installation of a main on Bay Street South, to serve houses owned by Earl Godden. Also, the planned-for installation of a main on Stewart Street will not be carried out this year as the commission thinks the estimated $18,000 could be spent in other ways. The main would only serve two business and this property is already served by a smaller main.

The commission voted also to rescind existing legislation to do with the installation of air conditioning units, as manager James Page explained these were impossible to "police".

The commission decided to make an exception to the rule that employees should live in Trenton in the case of Charles Twyman, who is needed as an experienced call-out man. Other cases of this nature, will be dealt with on their individual merits.

In order Twyman was hired as a meterman, to replace a man who resigned.

Mr. Page was empowered to sign an agreement with E. and E. Seegmiller Ltd., for the purchase from the commission of crushable material and sandy gravel fill for work on the Murray Township new development road.

Hospital Busy

TRENTON — In May, 433 adults and children were admitted to Trenton Memorial Hospital, according to a report released yesterday by hospital administrator, Miss Hazel Naudett. Of the total, 315 admissions were from Hastings County and 43 from Prince Edward County.

There were 62 livebirths and two stillbirths and nine deaths.

Major operations numbered 68; minor operations, 90.

In the outpatients' department, 1,749 persons were treated and there were 698 emergency cases.

Legion Will Honor Memory of Comrades

TRENTON — On Sunday, members of Trenton Legion Branch 51 will decorate graves of departed comrades in area cemeteries. Legionnaires will assemble at the hall at 9 a.m.

On Sunday, June 26, Trenton Legionnaires will attend a district memorial service in Cobourg. Branches will form up at the Cobourg armory at 1.15 p.m.

In other Legion activities, Trenton will play host to golfers from eight other branches at a tournament at the Trenton Country Club on July 10. Tee off time is 10 a.m.

The annual branch picnic is being planned, time and place to be announced, and Monday night, the branch will present the Provincial Command Remembrance Day essay winner's cup to Diane Willet, a Grade 11 student at Marmora Street Senior Public School.

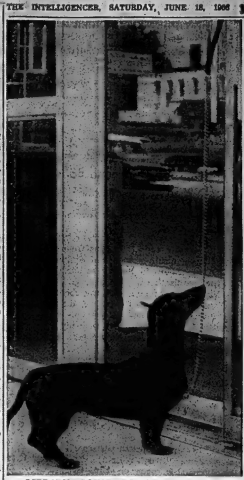

LIBRARY GOING TO THE DOGS? — This unfortunate dachshund was refused entry to the Corby Public Library yesterday afternoon, possibly because he had lost his card.

Northern Signs Contract With Greek Co.

MONTREAL — The Northern Electric Company, Ltd., Canada's largest manufacturer of communications systems, announces the recent signing of a contract with the Hellenic Organization of Telecommunications, S.A.

The contract, valued at about $5 million dollars, is the result of two years of complex negotiations by a team of technical and commercial experts. It stipulates that Northern will provide crossbar switching telephone systems, specially adapted to the requirements of Greece for six new telephone exchanges located in the Athens area. Greek technical personnel will receive thorough training in Canada, and also in Greece, in Northern's installation and maintenance techniques.

Stressing the significance of this contract to the Canadian economy, Mr. A. C. Kwatz, Northern's vice-president, international operations, indicated that a project of such dimension, using Canadian materials provides hundreds of thousands of man hours of work for the skilled labor force, not only of Northern Electric but also of Northern's many suppliers across Canada.

Coming Events

ST. MICHAEL'S CATHOLIC WOMEN'S League Tea and Bake Sale at the home of Mrs. S. Kvarda, 198 Dundas Street West, on Wednesday, June 22, 2.30 to 5.30 p.m. Articles may be left at Belleville Lumber Gallery, Millcreek, Admission 50 cents. Tickets available at Logan's Jewelry Store and O'Connor's Jewel Box. 217-18-21

GRAND OPENING OF THE SALVation Army Bobbie Lake Camp, Shannonville, Tuesday, June 21st at 8 p.m. Program at 8.15 p.m. Everyone welcome. Representing the farewell of Major and Mrs. Homewood, leaving for Jamaica, the Belleville Band, Picton Songsters, the Lindsay Rhythm Band, Trenton Songsters, Campers and Mrs. J. Jamieson, Tuberculosis Chairman. Brigadier W. T. Hawkes. The program is followed by a "Pie Social." Etc. 218-20

HOLY ROSARY SOCIAL EVENT Saturday evening, 8 p.m. at St. C. Hall. 173-tf-c-o-c

S AND B SOFTBALL SATURDAY, June 18, 8.30 p.m. at the New Sidney Park. Thrilling Soccers vs. Allis Jr. Juniors. Turner Day Soccerettes vs. Allis Juniors No. children 218-tfc

BUS AND BOAT TRIP TO THOUsand Islands June 19th. Leaving Belleville 8.45 a.m. Lunch at Clarion, N.Y. Arriving home about 8.30 p.m. For information phone 962-2182 J218-18

CAMERON SCOTTISH REVIVAL Dance, Saturday, June 18th at Greek Church, Trenton. June 18, 8 p.m. Masonic Temple. Admission Free. Everyone welcome. J211-18

COME ALONG WITH US AND have the time of your life tourning the Quinte area. Bus leaves Belleville at 9.45 a.m. Lunch at Glenora Ferry. Return journey 2 hours of work for the skilled labor force, not only of Northern Electric but also of Northern's many suppliers across Canada.

PROTECTION

FOR YOUR BONDS; STOCKS, INSURANCE POLICIES, IMPORTANT DOCUMENTS AND JEWELLERY AND OTHER VALUABLES.

PROTECTION

FROM FIRE, THEFT AND PRYING EYES.

RENT A SAFETY DEPOSIT BOX FOR JUST $4.00 A YEAR AT

VICTORIA and GREY TRUST

25 Offices To Serve You

from the garden of

Quelques fleurs

Soothing dusting powder so rich with perfume ... the enveloping mist of Eau de Toilette spray ... you float through a heavenly garden surrounded by the classic fragrance of Houbigant's Quelque fleurs ... truly alive, any hour, anywhere.

KELLY'S DRUG STORE

411 BRIDGE ST. EAST — DIAL 962-5388

FATHER'S DAY June 19th

A free distinctive "TUEROS" CIGAR for every Father with meal

SPECIAL "FATHER'S DAY" MENU

½ Roast Chicken with Dressing
Grilled Blue Brand Steak with fried onions
Grilled Pork Tenderloin with applesauce
Chef's Salad with every meal

BELLEVILLE'S MOST POPULAR RESTAURANT

COSY GRILL

207 FRONT ST. — DIAL 962-9015

THE INTELLIGENCER
Intelligencer Established 1834 — Ontario 1870
Published Daily by
ONTARIO INTELLIGENCER LIMITED
Belleville, Ontario, Canada.

Subscription rates:
By carrier 60c per week
By mail in Canada $12.00 per year; 6 months $6.00;
3 months $4.25; 1 month $1.75.
By mail to U.S.A. $24.00 per year and $2.40 per month.
Rack copies 10c.

Authorized as second class mail by the P.O. Dept., Ottawa, and for payment of postage in cash.

Member of The Canadian Daily Newspaper Association;
Member of The Canadian Press; Member of the Audit Bureau of Circulation.

Transport Command Boost

Defence Minister Paul Hellyer's prediction of a possible expansion of Air Transport Command is good news for the Trenton-Belleville area.

That the command's resources currently are strained heavily appears evident from the fact that the big airlift of men and equipment for NATO manoeuvres in Norway earlier this year left the organization with no reserves.

Visiting Trenton with members of the Parliamentary Defence Committee, the minister was given a first-hand briefing of command needs by Air Commodore G. G. Diamond who has just completed a tour of command bases in Canada and overseas.

The situation now, according to Air Commodore Diamond, is that if Air Transport Command is to meet emergencies as well as routine commitments a larger force is needed.

The command strength of almost 7,000 at present includes 378 pilots, 216 navigators and radio officers, and approximately 150 flight engineers. The problem of aircraft technicians leaving to take up civilian posts has lessened to some extent, although more are still required if the command is to operate at full efficiency.

In the event of expansion taking place, it will mean increased business for the Quinte area, including Belleville where a considerable number of personnel make their homes.

Belleville enjoys good relations with the air force and any influx of additional personnel will be welcomed here.

Romania's Course

For some years now Romania has been pursuing much the same sort of independent course as Yugoslavia before it — to the discomfiture of the powers that be in Moscow who have been witnessing in recent years a gradual loosening of the shackles that have bound the eastern European nations to Soviet authority since the last war.

Poland, East Germany, Czechoslovakia, Bulgaria and to a lesser extent Hungary still remain firmly within the Soviet orbit, Romania, however, with its oil resources and burgeoning industries, has been renewing old links with the western world.

Much of Romania's trade today is with western Europe and Britain. The result has been a growing estrangement with Moscow which wants Romanian industry to serve the communist equivalent of the European common market.

If Yugoslavia, with its relative poverty, can go its own white elephant way in creating a socialist type of government, so too can Romania. That is exactly what is happening.

And now, to compound Russia's embarrassment over its errant satellite partner, the long term visits of Premier Chou En-lai to the Soviets and Romanians even further apart. Peking already has a friend in the area—Albania, and although the latter's influence is insignificant, the possible addition of Romania to China's adherents could represent a rival political bridgehead in the Soviet bloc that might be disastrous for the latter.

Nor is China making any pretence of its intentions, as witness the visit to Bucharest of Premier Chou En-lai, who pledged his country's support for Romania in its pursuit of independent policies. The next few years should prove interesting in the relations between Russia and its satellites.

Maori Progress

Reading the current issue of Te Ao Hou, the Maori Magazine of New Zealand, affords further proof of Maori progress and of the excellent relations they enjoy with white New Zealanders.

Maoris and whites (pakehas) together form a harmonious society in New Zealand. The country also has a considerable number of Orientals and islanders (people of Polynesian stock from the Cook Islands) and Europeans.

Published in both English and the Maori languages, Te Ao Hou reflects not only the Maori's traditional culture, his arts and crafts and legends, but also his place in the modern world and the increasing emphasis on education. A careers officer in a country college with a large Maori roll, writes on the problems of job placement, and there is a picture of a group of teenage Maori girls from Maori communities in the north island arriving in Wellington for a five-week course aimed at introducing them to city life.

Auckland, one of the world's most beautiful cities, with a population of 400-a-nation, is a mecca for Maoris as well as white New Zealanders. Wages there are high by New Zealand standards, as reflected by a hospital board advertisement seeking household staff at rates up to £20 ($60) a week.

The rhythmic music and dances of the Maori world famous and there are advertisements of the latest records by Maori groups, including the well-known St. Joseph's Maori Girls' Choir and Kiri Te Kanawa, a young soprano who is making a name for herself.

Today in History

By THE CANADIAN PRESS

June 18, 1960 . . .

Jeanne Mance, founder of the Hotel-Dieu Hospital at Montreal, died 300 years ago today — in 1673 — aged 67. Montreal was not even founded when Jeanne arrived in Canada, in 1641, but she set up her hospital, under Ursuline sponsorship, a few months after Maisonneuve proclaimed the new settlement. While raising money for the enterprise in France in 1659, Jeanne was cured of an injured arm by the application of a sacred relic, which has been considered miraculous.

1815—The Duke of Wellington destroyed Napoleon's army at the battle of Waterloo.

1925—Amelia Earhart, as a passenger, became the first woman to fly the Atlantic Ocean.

First World War

Fifty years ago today—in 1910 — Field Marshal von Moltke died; the U.S. National Guard was called out along the Mexican border; French aircraft bombed a barracks and railroad at Vouziers.

Second World War

Twenty-five years ago today—in 1941 — Germany and Turkey signed a treaty of friendship; British units returned to Halfaya Pass after a raid into Libya; British blockaded Petsamo, Finland; the Canadian Corps took part in manoeuvres on the English Channel coast.

June 19, 1906 . . .

First World War

Fifty years ago today—in 1916—the Russian reported taking 170,000 Central Powers prisoners in two weeks; Turks were repulsed by Russians near Gumushan, Caucasus; British aircraft bombed an airfield at El Arish, Sinai.

Second World War

Twenty-five years ago today—in 1941 — Berlin and Rome ordered the evacuation of U.S. consuls from all Axis-occupied territory; the Finnish government mobilized its reserve army; the RAF bombed northern France by day and Germany by night.

Spelling Bee Is Revived

Windsor Star

Looking back, the old-time spelling bee appears to have been more a feature of the little red schoolhouse and the subsequent consolidated school than of today's large urban institutions. But it hangs on in various places, without proving conclusively that today's pupils are less competent than their predecessors.

A nation-wide contest recently held in the U.S. picked a 12-year-old champion who held his top position by correctly spelling "sachsen" and "ratoon." He played the two words for ear, not knowing what either of them before.

That this contest was a practical test of ability to spell may not be conceded generally on the basis of the few contest words revealed. Certainly "ratoon" is more suggestive of Indian or Tarzanese than of things within the experience of young people. And "ratoon," which has eighteen patch citations, has its own limitations.

The top girl contestant, who muffed "sachsen" on a run through on "ratoon." The third contestant was eliminated when she spelled "couturier" as "couturier." We'd want to know more about the bee director's accent and enunciation before conceding that the word "couture" offered a fair test.

Pining for Simple Life

Montreal Gazette

A new idea for a different holiday has been hanging up by the German Farmers' Association, which is trying to persuade city dwellers in West Germany to pay their vacation on the farm.

The idea grew out of a public opinion survey which showed that some six million families in West Germany have a long, long for "the unspoiled, simple life." The survey also found that others look forward to pitching hay and feeding livestock.

The city-dweller may get a different idea of the farming life after a few weeks of pitching hay and feeding livestock, but it is an interesting thought for some Canadian farm association anyway.

LESTER B. STRIKES AGAIN . . .

To Your Good Health

Are Various Reasons Why Child Pulls Hair

By JOSEPH G. MOLNER, M.D.

Dear Dr. Molner: My daughter had abhabit of pulling out her hair. She is partially bald now, but the hair is growing back. Is there any way to speed up its growth? — Mrs. P. K.

* * *

I donut if there is any way to speed up the growth. As long as the hair is growing back, let time take care of it.

There are various reasons why some youngsters get into this habit, and sometimes are never find out why.

It is rather a common trick of a nervous child, and is comparable to nailbiting, nose-picking and other such actions. Sometimes it may be an attention-getter.

Depending on the child's age and circumstances, it can be a nervous reaction to such things as competition with brothers or sisters, an unfavorable home situation, or irregular habits of eating, play and sleep. In other words, it's a nervous action.

Therefore it is at least worth the effort to note whether any of these circumstances are present.

I've heard of very young children being cured of such pulling by cutting the hair so short they can't get hold of it. In a brief time, so it was reported, the habit was broken. The question then is whether some other nervous habit develops instead.

As to hair pulling occasionally a child will eat the hair, and this can be a serious matter if enough is swallowed to form a ball in the stomach. Only a few months ago I observed a case in which the hair ball was of such a size that it actually prevented the child from getting enough nourishment, and it had to be removed surgically.

* * *

Dear Dr. Molner: A doctor said that excessive thyroid can cause a person to be underweight. I am very thin and have trouble in gaining, although I used to weigh more than normal. My mother and sister both have thyroid trouble but they are heavy. Are there any signs or symptoms that would indicate anything is wrong with my thyroid? — Mrs. A. B.

An underactive thyroid is indeed likely to contribute to overweight; an overactive thyroid, however, has to be quite dynamic to cause a person to be thin. Many underweight people are that way, not because of thyroid, but because they are physically active and use up the calories they eat, because they are satisfied with foods which do not have a high calorie value.

An overactive thyroid is more likely to bring about a sudden loss in weight despite a good appetite, rather than to cause a person to be continually underweight.

Principal symptoms of overactive thyroid include nervousness, excessive sweating, fast heart beat and possibly wide palpitations, and a fine tremor of the fingers.

* * *

Dear Dr. Molner: Three years ago, my aunt had a "ring" inserted for a fallen bladder. Since then she has never returned to the doctor for examination, nor has the ring been removed. Could this cause any difficulties? — Mrs. T. E. D.

These rings, made of hard or soft rubber, should be removed periodically for cleaning and the area should be inspected for irritation. Chronic vaginitis with discharge or ulceration could result from the ring being left for long periods. She should have it checked.

* * *

Note to A. F. J.: Yes, blood type remains the same throughout life. And yes, liver is high in iron, but it is not necessarily a cure or preventive for anemia. Some anemic people only need iron. Others require Vitamin B 12. It depends on the type of anemia.

Japs Put On Inches

Saint John Telegraph - Journal

If you are a parent dismayed at how fast the teen-agers are growing these days, be thankful at least you're not a parent in Japan.

The modern rate of growth there has been so phenomenal that 14-year-old boys today stand five inches higher on the average than boys of the same age in 1900. In just the last 15 years, the average weight of 15 year-olds has increased 20 per cent.

Japanese schools are being forced to install larger desks and seats. Theatres need more leg room. Clothing manufacturers are turning out longer-legged suits. The building industry is considering new construction specifications, raising the heights of doorways and ceilings.

Much the same thing has been happening here. Once upon a time a shoe store in New Brunswick rarely got a request for size 12 for a high school boy. Now size 12 is a staple commodity, and some boys are wearing size 13's and 14's. We can only wonder where it is all going to stop.

Lakehead's Attractions

Fort William Times-Journal

Some years ago, men engaged in promoting the tourist industry in our part of the country published the local incidence of hay fever in Thunder Bay District. We have few of the weeds which promote the affliction of hay fever sufferers. But for some reason or other we have not been talking so much about the subject lately.

Maybe we should revive the topic. For those whose eyes start to smart and weep and whose noses begin to itch in the summer, a place which presents them relief from their misery is hard to resist. And since there are countless numbers of hay fever sufferers on the North American continent, many of them could be induced to visit Northwestern Ontario if the word were spread around properly.

Ottawa Offbeat

Free Spending Parliament Spurs Spiralling Cost

By RICHARD JACKSON

From The Intelligencer's Ottawa Bureau

OTTAWA — Forget, if you can, for a moment, the high cost of living and its always climbing index.

Last month it perched at its highest ever peak at 143.6 based on what the Dominion Bureau of Statistics calls "normal" 1949.

It means that what cost you $1.00 only 17 years ago, now runs you $1.43 and a bit more.

And if it runs true to the form it has held for the last 27 months or so, this month will be even higher.

Worrying, eh?

You can't worry now. It's going to level off, and if your family budget has any more stretch in it?

Well, if you're concerned about costs soaring like a rocket, you should see what's been happening to Parliament and what the Statistics Bureau would call the Cost - of - Governing Index.

Based on the DBS "normal" of 1949, it would read somewhere over $4.00

UP UP UP!

For 17 years ago in 1949, figures in the Finance Department's Official Estimates put the annual cost of running Parliament at approximately $3,000,000.

This year, discloses Finance's new Estimates, the tab for Parliament will will be a starting $14,611,325.

A "starting" figure, that is, because this is the "Main Estimate," with what they call the "Supplementaries" - - last minute costs they forget about the first time around - - still to come at two or even three batches.

Back in '49 when it cost that $3,878,505 to operate Parliament, MP's and Senators were still getting only $4,000 a year.

The Commons sat only five or perhaps six months a year, and being an MP was a pretty much of a part-time job.

And one you really couldn't afford unless you were a person of independent means.

Parliament in those days was still a kind of club for "gentlemen politicians" in the same sort of sense that a certain sporting and social type of farming us to "gentlemen farmers."

By 1955 when the annual cost of doing Parliamentary business here rises to $5,360,866, the MPs has become $10,000 - a - year men.

They were getting an annual indemnity of $4,000 and a $2,000 tax-free expense allowance.

And from that point on there was a difference.

Parliamentary costs.

Up to $7,007,515 in '56

Into the $9,000,000 climb in '57.

$11 MILLION A YEAR

At this new plateau of $11,383,220 it had more than doubled the $3 878,705 of '49.

It took 1958 to have to do it.

But as things have turned out, the increase in both time and money was worth it.

For three years the tab, while climbing by an annual 100,000 or so, held reasonably steadily - - steady, that is, in comparison of what was to come.

From the $9,262,220 of 1959 came the $8,538,300 in '62 and $8,-700,700 by '63.

Then with the new Prime Minister Pearson about conducting that $10,000 Parliamentary indemnity to the $18,000 plus fringe benefits now paid MP's, costs really took off.

From that $8,700,380 in '63 they rocketed to $12,500,220 in '64.

To $14,125,875 last year.

With $15,091,125 the starting figure for '66.

From $7,062,515 in '56 to $15,-091,125 currently is a doubling, and then some, in 10 years - - by far the greatest part of it, some $6,700,000, since '63.

What keeps it going up these past three years is that MP's salaries remained stable at $18,-000.

It's the "plus" of that $18,-000, the rising cost of Parliamentary travelling expenses and pensions and, of course, fringe benefits, all paid by the Treasury.

Conservative Leader Diefenbaker has claimed that it was the Liberals' theft which set off the cost spiral. He still says that when Parliament "put all restraints aside" and doubled its pay, thru the taxpayers collectively came to the conclusion that what was good enough for the politicians was also fairly good enough for the paying public.

And now look what's happened

Good Fishing

A total of 35,043,000 pounds, two thirds of all commercial fish landed in Ontario last year, came from Lake Erie, according to the Department of Lands and Forests.

Letters to the Editor

* * *

The Intelligencer welcomes letters to the editor. For publication purposes the reader may use a pseudonym if desired. However no letter will be published that does not bear the name and address of the sender.

City Authors' Work Is Praised

Editor,
The Intelligencer.

It is with positive interest that I have been privileged to read one of the first copies of "Mosaic of Belleville," produced by Mr. and Mrs. Nick Mika.

In my considered opinion this is one of the finest. I have spent many years I might be an authority on this subject I am now convinced I am only an amateur.

The silk screening is out of this world, the discourse is second to none, the indexing is away beyond my information, and I thought I had a lot of information.

As fairly new citizens to our fair country I think they have done a remarkable job.

I feel that the citizen of Belleville should have one of these books in his home, in fact I think so many of us should send them to our relatives and friends."

So many of us take so much for granted, but I maintain that we live in a city that we can indeed be proud, I am, and I hope you are.

With sincere best wishes to the fellow citizens and to Mr. and Mrs. Mika.

Orlidf "Boiler" Lloyd

Local Developers Buck Red Tape

Editor,
The Intelligencer.

I wish to make reference to the news item in Thursday's paper concerning the proposed shopping plaza on North Front Street.

The principals have, after nine months of frustration, abandoned hope of obtaining an answer from the monolithic bureaucracy which terms itself the Belleville and Suburban Planning Board, or from its equally autocratic counterpart, the Ontario Municipal Board.

The developers have stated in evidence before them "there would be no point in investing money in Belleville."

Mayor Belleville Beavis defends his bureau by claiming that the O.M.B. is at fault. So it may well be, from April 30 until now.

But what happened between October 1, 1965 and October 1967 - Was Mr Beavis doing his best to prod that application through the mazes of red tape? or was he, for seven months, quietly booking it as a threat to his "green-belt fantasy" for North Front Street?

Now here we have an amusing situation: one local bureaucracy making it difficult, if not impossible, for one of our own citizens and taxpayers to create a business development; while another, the Industrial Commission goes about in cloak - and - dagger fashion to entice, via, to attract development to the area. A paradox! It would appear that a stigma attaches to being boy). Belleville and development - minded.

I would suggest that the Industries Commission, which has been spectacularly unsuccessful in spite of a fair budget, be wrapped in its stead, let there be created a "small" commission whose charge it would be to encourage, assist, expedite and in every way possible advance any attempts at development by citizens and firms of our own city.

Let the reward overtures of faith in our city, rather than permit this faith to be squashed by a handful of bureaucrats.

Belleville

LOOKING BACKWARDS

GLEANINGS FROM OUR FILES OF BYGONE YEARS

20 YEARS AGO

June 19th, 1946

Construction work on the proposed sewage plant between Zwick's Island and the mainland will commence as soon as the necessary contract with the Dimond Construction Co. is signed, it was stated by officials of the city engineer's department.

Provincial Administrator Belleville General Hospital and until recently attached to the British War Office for duty with the British Army in occupied areas in Germany, Squadron Leader Gordon Fraser, RCAF, has been a visitor in the city while en route from overseas to his home in Western Canada.

30 YEARS AGO

June 18th, 1936

From our file copy at this time in 1936: "The bass season is now open and anglers are looking for their Fish stories will be inserted in these columns at 10 cents per reading line."

Miss Alice Doyle has returned home from Syracuse where she visited relatives.

Mr. and Mrs. Harold Hoi w a and Margaret Ann have returned home after a motor trip to New York City and other American cities.

The hostesses at the Bay of Quinte Country Club yesterday afternoon were Mrs. A. A. Robertson, Mrs. Fred B. Smith, Mrs. Alfred Gilles and Miss M Kelso.

40 YEARS AGO

June 18th, 1926

Fred Rawson of this city has been granted a franchise for a passenger bus service in the Town of Trenton. A continuous service will be given covering all parts of the town.

Mrs. W. J. Slack has left for her home in Brockville after visiting her sister, Mrs. E. T. Austin, Cedar Street.

Mr. and Mrs. Mark Tucker are spending a few days in Florida.

50 YEARS AGO

June 18th, 1916

A horse attached to a milk wagon owned by Pearson Bros. of Sidney Township, ran away yesterday afternoon and went some distance before it was caught; the wagon was considerably damaged.

Rose Day under the auspices of the Red Cross Society in this city was a great success; the proceeds from tagging amounted to $733.

Charles Greenleaf, John McDonald and Bert Hanson will spend some time at Base Lake in the northern part of the county.

Know Your Antiques

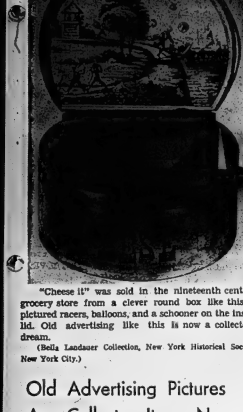

"Cheese it" was sold in the nineteenth century grocery store from a clever round box like this. Its pictured racers, balloons, and a schooner on the inside lid. Old advertising like this is now a collector's dream.

(Bella Landauer Collection, New York Historical Society, New York City.)

Old Advertising Pictures Are Collector Items Now

By RALPH and TERRY KOVEL

Advertising antiques have begun one of the "hot" new interests among collectors. The boxes and signs of an earlier century are becoming more important. The unusual type styles on the pictures of unfamiliar places or people, and the general hard sell testimonial approach that differs from today's style makes old ads fun for collectors.

Early signs can be found printed on paper, cloth, glass, or tin. The boxes are made of metal or wood with paper labels or painted tin. It is the eye-catching appeal of the antique that gives it a value today, not the intrinsic worth of the product.

* * *

Q. Ten years ago I was given an old cast iron stove. We just moved and our unused stove is now on view in the family room. It is marked "W. Poultney, Ad Tight Parlour No. 1."

A. The first air tight stove was invented in 1836 by Isaac Orr of Washington, D.C. It could burn most fuels and gave off little smoke. Your stove was made about 1845.

* * *

Q. "Millenium plate" is what my mother always called our pink and white dish. A lion and lamb are pictured in the centre with the words "Peace on Earth." Is it old?

A. The millenium plate was made by Alfred Meakin of Tunstall, England, about 1840. It has been reproduced in the twentieth century. Many examples are to be found. The plate was made in blue, pink, black, or brown transfer pattern.

Q. "Honey gold" is a term I have heard. When was this sort of gold decorating done?

A. There were four general types of gilding done during the eighteenth century. Gold was applied to boiled linseed oil; ground into lacquer and painted on with a brush; burned on in a mercury gold mixture; or honey gold was used.

Honey gold was made by grinding gold leaf into honey. The sticky mixture was applied to the porcelain with a brush. Then, the dish was fired. The honey gold was applied as a tooled. It was used on fine English dishes that could later be Irish and French eighteenth century porcelain.

* * *

Spatter ware collectors will be delighted with the privately printed booklet, "Homespun Ceramics" by Arlene and Paul Greaser, Allentown, Pa. More than 200 pictures and careful descriptions give the most complete record of spatter patterns yet compiled.

* * *

Ralph and Terry Kovel regret that they cannot research and provide personal answers about antiques you may own. They do appreciate your questions which can be answered in the column. Pictures and drawings cannot be returned.

New Season Furs . . .

FUR STOLES

22 Different Styles . . .
Mink . . . Kolinsky . . . China Mink . . . Squirrel . . . Muskrat . . .

LUXURY . . . FOR ALL OCCASIONS.

A Deposit Will Hold Your Choice

Ashley FURS
CUSTOM FURRIERS
294 FRONT STREET
BELLEVILLE, ONTARIO

38 Homes for Unwed Mothers Now Operating Across Canada

The unmarried mother in a maternity home should be allowed to see the father and the baby, after it is born, says a Children's Aid Society official. Her views are outlined in this story by a reporter who has spent weeks in research on the problems of the unwed mother.

By DINY DALBY
of the London Free Press

LONDON, Ont. (CP)—The stark reality of pregnancy often hits the unmarried mother when she first enters the maternity home.

Sister St. Madeleine of the Cross, director of Sunset Manor in Chatham, Ont., says: "I have seen girls at their first meal here break out crying at the dinner table.

"We know sometimes they will react with hostility, not so much toward us, as toward the situation. We don't scold them, we don't punish them, we accept them. This is our way of thinking."

There are 38 homes for unwed mothers across Canada. Each has its own method of working with the girls. The way in which the maternity home personnel think and talk about this relationship with the unwed mother can be more important to her than the physical set-up of the home.

The unwed mother is a highly sensitive individual. She can sense acceptance and understanding as readily as she detects disapproval or contempt.

Children's Aid Society workers, who visit the homes regularly, know what kind of atmosphere prevails and can advise parents when a home is best suited to their daughter's needs.

SOME RESTRICT VISITS

Some homes are better equipped to handle the rebellious girl or the disturbed girl who has problems other than her pregnancy. A. P. Bates of the Children's Aid Society of London says.

The staff must be able to determine the girl's needs; to share with her the experience of pregnancy, he says.

Some homes refuse to take the responsibility of allowing the unwed mother to see the father or her child. Mr. Bates feels the unwed mother should not be denied this opportunity unless their relationship is a very shallow one.

There are also mixed feelings among maternity home administrations as to how the unwed mother should relate to her child after it is born. Some refuse her the right to see the child; others force her to; the remainder leave it as a matter of choice.

Mr. Bates feels the unwed mother should be allowed to see and feed, even breast feed her infant, if she expresses a desire to do so. "If we take this right away from her, we are denying her her motherhood."

In other homes, there is a tendency to shield the girls from exposure to the outside world. Mr. Bates fails to see the reasoning behind this practice since the day is past where the unwed mother has to be shut away to serve her penance.

PROTECT PARENTS

"She must be given the opportunity of continuing close contact with society in general and to live as normal a life as possible," he says.

Why do pregnant girls seek the seclusion of maternity homes?

Mrs. Margarete Herrig, executive director of Armagh, a home for unwed mothers in Clarkson, Ont., has said the girls do it to protect their parents. "Parents are often more anxious to hide the girl's condition than she herself is."

Bethesda Salvation Army Home and Hospital in London accommodates 27 or 28 girls at a time. It is non-denominational and owned and operated by the Salvation Army.

During pregnancy, the unwed mother lives in the "home" part of Bethesda, set up in dormitory-style with a small number of girls in each cheerfully decorated room.

With the onset of labor, the girl is transferred to the hospital section where she stays for eight days following the birth.

All mothers, married or not, covered under the Ontario Hospital Insurance plan, have their stay in hospital paid. With the introduction of the new Ontario Medical Services Plan (OMSIP), a girl's medical fees will also be paid if she is enrolled in the plan the required length of time.

Mothers at Bethesda are allowed to see and feed their babies if they wish to do so.

Sunshine Manor at Chatham is operated by the Sisters of Misericordia of Montreal under the auspices of the diocese of London. It is non-denominational and can accommodate 21 girls.

Under the present arrangement at Sunshine Manor, the girl receives medical attention from a private doctor of her choice. She takes an assumed name and receives her appointment with the doctor as "Mrs." Usually, she wears a wedding ring.

When her labor begins, the girl is admitted to one of Chatham's two hospitals under her assumed name.

She has the same opportunity as the married mother to see and feed her child.

The average cost of operating a maternity home is $5 a day and their families cannot afford to pay it.

Brig. Ida Ellis, the social worker at Bethesda Hospital, says: "We determine the needs of the girl and try to serve them; I wouldn't like to see the time come when finances are stressed."

Monday: What does the the future hold for the unwed mother and her child?

Going Places

Danes Endeavoring to Lure Tourists Into Countryside

By SHIRLEY and BOB SLOANE

COPENHAGEN, Denmark — For years now, the schmaltzy evening ensembles in the cafes have been serenading moist-eyed tourists with "Wonderful, Wonderful Copenhagen" over pickled salmon or Danish China, thanks to Danny Kaye and a promotion-minded Scandinavian Airlines sales executives now known to and beloved by all Wonderful Jorgensens.

The Danes have a king who walks the streets alone saying good morning to his subjects, who tip their hats, say "Good Morning, King," and pass on. Their queen shops in department stores and waits her turn in line, and the princesses went to public schools.

They have not the klog on their knees to genuflect, but Hans Christian Andersen, that ingenious and eccentric bachelor who loathed children, left us immortal fairy tales. Nor is any kiosk's statue holy most famous monument; only the Danes have Anderson's Little Mermaid. They even have Fairy Tale Tours during which an imaginative guide reads Andersen's stories to the accompaniment of the landscape.

This carefully cultivated curvy image, compounded of equal parts of Danish ham and Danish pastry, has been bringing more tourists to Wonderful-Wonderful than there is room for. Now the Danes are trying mightily to get them out of the city and into the country which has been going begging for them.

The Danes' Denmark really begins right in town, at Frederiksberg Park, where on Sundays busy little bees bunch, dawdle over aquavit and lager in the open beer gardens, and visit the zoo. They're a lot like us in the animals, or other tourists.

To the north lies the Danish Riviera, a ragged one to Riviera go, each stately Victorian villa rocking at the sea from behind lace curtains. Each outside town at Klampenborg stands a true fairy tale preserve, an oasis of nature almost in the city, known as the Deer Park.

It's a real deer park in a forest setting of towering beeches and elms, filled with more than 2,000 wild deer gamboling over 2,300 acres that constitute a fraction of the royal hunting grounds. For three dollars you hire a two-horse open shay for a nineteenth century turn around the grounds and its Viking burial mounds, country roads, and gabled, isolated Renaissance palace that is the royal hunting lodge.

Adjoining the preserve is a countrified minor league version of Copenhagen's more sophisticated Tivoli Gardens, a raucous fun house of an amusement park that runs the gamut from giddy carnival rides and fortune tellers to satire revues and strip joints, all of it a stone's throw from the peaceful deer park.

On the northeast point of Zealand Island, still keeping an eye on Sweden across the straits, stands Denmark's most renowned castle, Kronghong was Elsinore. But Kronborg was never when Shakespeare chose it as the setting for his rewrite of a story by an obscure medieval scribe named Saxtus about an equally obscure Viking prince named Amleth. Elsinore has been doing out on Hamlets ever since.

TOURIST'S DREAM

But the loveliest of Denmark's castles, the tourist's dream, is nearby Fredericksborg. Its towers and towers rise red and graceful from their reflection in the lake, and the castle houses treasures in royal furniture, silver paintings and tapestries.

Denmark's building king, Christian IV, designed it. Centuries later Frederick VII kept his coin collection there and wanted to keep the castle beautiful. Since this was before the day of thermostats, he overdid it one day and the castle burned to the ground. It was subsequently restored to its present handsome state by Carl Jacobsen, the millionaire brewer who gave away his fortune.

At Ledreborg, at the end of an imposing elm-lined drive, stands another of the baroque manors that dot the countryside. It is one still occupied by the noble family that built it. But almost the whole right, at Leire, is the other end of the Danish historical spectrum — a Viking village. It's not a real Viking village, but a curious do-it-yourself archaeological project, an attempt to recreate an Iron Age community. It is an experiment believed to be unique in the world.

SOCIAL and PERSONAL

ENGAGEMENT NOTICE

Mrs. Greta Kiser, Belleville, announces the engagement of her daughter Barbara Kiser, to Mr. Douglas Neal Haiken, son of Mr. and Mrs. A. N. Haiken, Belleville. Marriage will take place Saturday July 23, 1966 at 1:30 p.m. in Bridge Street United Church, Belleville.

* * *

ENGAGEMENT NOTICE

The engagement is announced of Patricia Joanne Sills, daughter of Mrs. Ethel Sills, Belleville R R 1 and Mr. Carl Sills of Picton, to Donald Grant Werden, son of Mr. and Mrs. James Werden, Belleville. The marriage will take place on Saturday July 16, 1966 at 2 p.m. in Redmerville United Church.

* * *

ENGAGEMENT NOTICE

Mr. and Mrs. Gordon E. Lockhart, Belleville, announce the engagement of their daughter, Linda Lee, to LAC Harry Gerard Davis, son of Mrs. Joan Davis, Campbellford. The marriage will take place at Holy Roman Catholic Chapel, RCAF Station, Trenton, at 3:00 p.m. Saturday, July 16, 1966.

* * *

Before her marriage, Mrs. Paul Noetzhower, the former Lynda Anne Rose of Belleville, was entertained at the following events: miscellaneous showers given at the home of Mrs. Richard Walker in Kingston, at the home of Mrs. Carl Casey in Toronto, a Stella shower at the home of Mrs. J. R. Rasbotte with Mrs. Gordon O'Brien as co-hostess; an engagement party at the home of J. R. Rose; a crystal shower at the home of Mrs. W. E. Broadworth with Mrs. W. D. Ross as co-hostess; a dinner and presentation at the Sun Valley given by the Paediatric staff of Belleville General Hospital and a kitchen shower given by Mrs. George Simbole at the home of her mother, Mrs. H. J. Callaghan.

* * *

Previous to her marriage Miss Sandra Johnstone (see Sandra Cronkwright) was honored at a number of showers. A miscellaneous one held by Miss Maureen Gordon and Miss Cathie Reid; by Mrs. Julie Connerty also one by Mrs. David Johnstone and Miss Bonnie Johnstone

* * *

Mr. and Mrs. Clifford Post and son Gary of Portage la Prairie spent a week's holiday with their uncle and aunt Mr. and Mrs. Arthur DeMille in Canniton.

Second Glance

By Viva Richmond Graham

VICTORIA WHEELER : MECHANICAL ENGINEER

"Be faithful to that which exists nowhere but in yourself — and thus make yourself indispensable." — Andre Gide.

* * *

This is the time of the year when careers are launched; when colleges abound with young men and sweet girl graduates.

And of the latter, we recently conversed over a cup of coffee with one — not capped and gowned as a month ago perhaps, but a lovely version in tones of brown: a linen suit matching pretty hair, and wide brown eyes.

These eyes innocently survey a world, at present not fully aware that she is the first girl to ever graduate as a mechanical engineer from the University of Western Ontario.

Belleville also shares this honor, for she is the daughter of Mr. and Mrs. B. R. Wheeler, 308 MacDonald Ave., and whom you may know as Victoria or Vicky.

"When did you first realize you wanted to be an engineer?"

"I think it was while I was in Grade 13, at B.C.I., now that I think of it." The soft - spoken voice blends in with the quite feminine name of a really feminine girl. And for that reason, the words constantly surprise me. "If asked what I met with in my studies, and when I decided finally that I wished to take up engineering, I met with the same opposition, my teachers, my friends, and above all, my parents, gave me real encouragement.

"Some faculty members at the university however, thought I should think it over again. When they realized I wanted to stay by my decision, they gave me their blessing.

"In our graduating class of 49 boys, I was the only girl — the 50th member, (Vicky was also the only girl in a class of men taking a course in politics).

"Being a girl was no problem. I do not think being feminine has anything to do with brain power. From the first I was accepted as 'one of the class.'"

Since mental work should be balanced athletically, Vicky attended all football games — as a Majorette!

"I used to take lessons when I was a school girl in Belleville. When I was invited to join the majorettes — there were seven of us — I found I liked it, and took it up again. One of the girls was going through for a doctor position for an accountant and still another, who graduated with me, was the only girl graduating in Business Management."

"How sorry you must be to have university days over!" was our remark, for here indeed was a popular co-ed.

"In a way, yes, for it was a marvellous time. But once your course is over, it's over. As someone has said: 'In the world of the college, every generation is born, grows old and dies in four years.'"

Thus as a mechanical engineer, Victoria (who, looking very much like a teenage model is a shy 21!) leaves academic halls for industrial office walls in Toronto at IBM, to accept a position applied for by many applicants.

"Yes," she admits with modest elation, "I am most happy about it. Teaching does not interest me and I am pleased to be employed industrially. I want to go all the way as an engineer. I chose mechanical engineering rather than civil, mining or chemical, because for me, it is more concrete. Limitless modifications may be developed from basic shapes. This appeals to me."

albert college

One of Canada's oldest co-educational colleges
FOUNDED 1857

In addition to tuition in all grades from IX to XIII, Albert College offers a one year diploma course in
BUSINESS ADMINISTRATION and COMMERCE
Also SECRETARIAL and STENOGRAPHIC courses
For complete information phone or write
The Principal,
Albert College,
Belleville, Ont.

GRANT FUNERAL HOME
68 North Front Street
BELLEVILLE - ONTARIO
DIAL 968-9119

Barbecue Special

RED OR BLUE BRAND
HIND ¼ BEEF
Porterhouse, T-Bone, Sirloin Steak, etc.
CHUCK OF BEEF
Ground Chuck, Blade Steaks, etc.
30 lbs. Wieners
25 lbs. Pork Chops

$6.93
PER WEEK

- 5 CHICKENS
—OR—
- 30 LOIN PORK CHOPS
—OR—
- 4½ GALS. ICE CREAM
—OR—
- 25 PKGS. COLD MEAT.

- FREE -
- FREE -
CALL
962-8601
BELLEVILLE FOOD SERVICES

YOUR BABY BONUS CHEQUE
CAN WIN YOU
$25.00
Win $25.00
Retrospection Laboratories
WORTH MART
Win $25.00
In Merchandise
IN MERCHANDISE

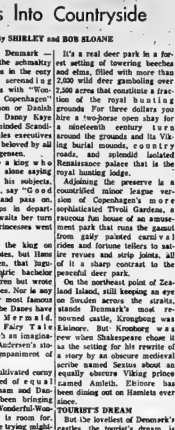

LAST MONTH'S WINNER
MRS. BETTY J. VARTY, 70 Boswell St., Belleville, Ont.
Free Nylons With Every Cheque Cashed!

(Photo by William R. Riley)

MR. AND MRS. EDWARD M. ARMSTRONG

Armstrong – Sexsmith

Barbara Gail, daughter of Mr. and Mrs. Russell Sexsmith of Tweed and Edward Michael Armstrong, son of Mr. and Mrs. A. W. Armstrong of Scarboro, were married by Rev. H. V. Kennedy in St. John's United Church, Tweed, on Saturday, June 11, 1966 at 1:00 p.m. Mr. Fred Porter played the wedding music and Kenneth Bronson was soloist.

The bride, given in marriage by her father, wore a gown of French boreaded satin with fitted bodice and rounded neckline and long sleeves. The modified bell-shaped skirt ended in a chapel train. Her four-tiered bouffant veil of imported illusion was worn over a Juliet cap of taffeta rosettes and petals with lace and pearl trim. She carried a cascade of yellow roses and white stephanotis.

Mrs. Melvin McNaughton, sister of the bride, was matron of honor. She wore a kelly green brocaded peau-de-glow floor-length dress with fitted bodice, bell - shaped skirt and matching headpiece of single rose petal and net. Mrs. Ronald Frizzell, bridesmaid and Miss Debbie Richards, niece of the bride, groom and junior bridesmaid, were dressed identically to the matron of honor. All carried bouquets of yellow daisies and white stephanotis.

Mr. Dick Richards attended his brother-in-law and the ushers were the bride's brother, Mr. Eric Sexsmith and Mr. Joe Church.

At the reception, held at Price's Log Cabin, Actinolite, the bride's mother received the guests dressed in an apricot lace gown with white accessories and a white gardenia and stephanotis corsage. The bridegroom's mother assisted, wearing a blue lace dress with matching coat, white accessories and a corsage of a white gardenia and stephanotis.

For her wedding trip to Montreal, the bride chose a yellow dress with bonded lace jacket and pillbox hat to match. She wore white accessories and a corsage of a white gardenia and yellow roses.

On their return, the couple will live at 12114 Heale Street, Scarboro.

(Photo by William R. Riley)

MR. AND MRS. NORMAN W. JOHNSTONE

Johnstone – Cronkwright

Rev. J. A. Payton officiated at the wedding ceremony in Grace United Church, Trenton, on Saturday June 11, 1966 at 3 p.m., when Sandra Lee Cronkwright, daughter of Mr. and Mrs. Arnold Cronkwright, Trenton was united in marriage to Norman William Johnstone, son of Mr. and Mrs. Norman Johnstone, also of Trenton.

Traditional wedding music was rendered by organist Mr. Donald Burke who also accompanied the soloist Mr. Wayne Phillips, cousin of the bride as he favored with appropriate selections.

Given in marriage by her father, the bride wore a floor-length bridal gown of white silk crepe and highlighted with lace appliques adorned with pearls across the bodice and on the three - quarter length sleeves. The bell-shape skirt was enhanced with a detachable chapel train. A veil of silk tulle illusion flowed from a crown of crystals and pearls. She carried a cascade bouquet of American Beauty roses.

Miss Joyce McGee as maid of honour wore a mint green floor-length Empire styled gown with lace bodice and three-quarter length sleeves. Her headdress was a matching self bow with scalloped veiling. She carried a cascade bouquet of shaded carnations. The bridesmaids Miss Donna Mayhew, cousin of the bride and Miss Bonnie Johnstone, sister of the bridegroom and Miss Patti Cronkwright, sister of the bride were similarly attired in the maid of honor, but carried cascade bouquets of pink carnations. The little flower girl was Miss Jodie Johnstone, niece of the bridegroom who wore a floor - length white Empire styled gown trimmed with the same material as the other attendants' gowns. Her headdress was of pink carnations and she carried a petite basket of pink carnations.

Mr. Gary Mason was the bridegroom's attendant, while Mr. Derrill Johnston and Mr. Randy Johnstone, both brothers of the bridegroom were the ushers.

For the reception held in the church auditorium, the bride's mother received the guests wearing a two-piece rose pure silk shantung ensemble with matching hat, white accessories and a corsage of white carnations and pink roses. Assisting was the bridegroom's mother who chose an aqua sheath styled dress of silk lace over taffeta with white accessories and a corsage of Talisman roses.

Leaving on a honeymoon trip to points east, New York State and Niagara Falls the bride donned a two-piece pink and white lace suit, white picture hat, other white accessories and a corsage of pink carnations.

Upon return Mr. and Mrs. Johnstone will reside at 30 Dominion Street, Trenton.

(Photo by Robert L. Studio)

MR. AND MRS. STEPHEN B. WATTS

Watts – Clarke

Rev. William Lamb officiated at the ceremony which united in marriage Linda May, daughter of Mr. and Mrs. George Richard Clarke of Belleville and Stephen Bernard Watts, son of Mr. and Mrs. Albert Lisle Watts of R. R. 3, Belleville. The wedding took place on Saturday, June 11, 1966 at 1:00 p.m. at Holloway Street United Church, Belleville. Mr. Angus Macleod was organist.

The bride, given in marriage by her father, wore a gown of white nylon over satin with an Empire-styled bodice and long sleeves of Chantilly lace. The gown featured a train of matching lace, also edged with matching lace. Her shoulder-length tulle illusion veil was caught with a beaddress of small roses studded with pearls and she carried a fan-shaped bouquet of red roses.

Mrs. Lorrainne Clarke, sister-in-law of the bride, was matron of honor. She wore a sheath dress of pink nylon over taffeta with Empire waistline and a pink rose headpiece with veiling. She carried a bouquet of pink Shasta mums. Mrs. Jean Chiconard of Stirling and Miss Georgina Clarke, sister of the bride, were bridesmaids. They were mint green brocade dresses styled similarly to that of the matron of honor's, with matching pillbox hats. Their bouquets were of white Shasta mums.

Hubert A. Watts was groomsman and the ushers were Ronald Morgan and Ronald Chionard.

At the reception, held in Christian Hall, Holloway Street United Church, Mrs. Clarke received, wearing a powder blue chiffon sheath dress, white accessories and a corsage of pink roses.

To assist, Mrs. Watts wore a dress of old rose-colored lace with beige accessories and a corsage of red roses.

For her wedding trip to Niagara Falls the bride chose a two-piece powder blue knit suit with white accessories and a corsage of pink roses.

On their return, the couple will live at 24 West Bridge Street, Belleville.

(Photo by William R. Riley)

F/O PAUL NORTHOVER AND MRS. NORTHOVER

Northover – Ross

Lynda Anne, daughter of Dr. Francis Raymond Ross and Mrs. Ross of Belleville, and F/O Paul Grange Northover, son of Mr. and Mrs. Arthur Clinton Northover of Barrie, were united in marriage by Msgr. J. A. Carley in the Church of St. Michael the Archangel, Belleville, on Saturday, June 11, 1966, at 11:00 a.m.

Sister Mary Rosaria was organist and Adrian Vogt was soloist.

The bride, given in marriage by her father, wore a gown of white silk organza over taffeta, styled on Empire lines, with a bodice and teacup sleeves of re-embroidered Alencon lace. A scalloped panel of lace overlaid the raised waist to emphasize the A-line skirt. A mantle train of silk tulle over pure silk organza, re-embroidered with Alencon lace, fell to chapel length. Her veil of tulle illusion edged Alencon lace flowed a floor-length veil of silk illusion. She carried a cascade bouquet of stephanotis and white carnations centred with a white orchid.

The attendants were Sheila Casey of Belleville, maid of honor; bridesmaids Donna Walker of Centralia and Doreen MacLean of Ottawa; junior bridesmaid, Elizabeth Ross, sister of the bride and flower girl Heidi Northover, sister of the bridegroom. All were dressed alike in gowns of floral design in yellow and tangerine cotton organza, styled on Empire lines with A-line skirts and short puffed sleeves. They wore large picture hats of yellow organza and carried colonial bouquets of white carnations, and yellow sweetheart roses.

Peter Northover of Toronto attended his brother and the ushers were Richard Walker of Centralia, and Joseph Ross and Peter Ross, both brothers of the bride.

At the reception at the Officers' Mess, Canadian Forces Base, Trenton, the bride's mother received the guests wearing an aqua sheath of pure silk with jacket of imported lace, matching accessories and a corsage of yellow sweetheart roses and a gardenia. The bridegroom's mother assisted, wearing a gold sheath of lace over taffeta with matching accessories and a corsage of yellow sweetheart roses and a gardenia.

For her wedding trip the bride chose a skimmer dress and jacket of pure silk Swiss rib with matching accessories and a corsage of red glamelias.

On their return, the couple will live in Winnipeg, Manitoba.

Lines on Life

Work Makes Home Life

By Dr. Stuart E. Rosenberg

Flaubert said genius is only long patience and hard work.

Michelangelo is supposed to have said this: "If people knew how hard I work to get my mastery, it wouldn't seem so unusual at all."

There is much that we can learn from these masters. Nothing significant comes easily. We purchase cheaply only the allurements of life.

How true this is of all our real and lasting treasures. Start with our home life. Some couples strongly think love and family unity are possible without constant effort.

Bad coffee in the morning has been blamed sometimes for wrecked homes. A powder keg full of trivia, adding up to nothing, has blown up many a marriage.

But a good home, because it is the greatest work of art conceivable by man, takes time and patience. We never can take love for granted.

We have to keep polishing our loyalty and our devotion to keep them from tarnishing. We have to work at being good husbands and wives, sincere fathers and mothers.

We never reach a stage of knowledge or perfection. We can't rest on our laurels.

The moment we think we've achieved complete soul fit of understanding, we may be on our way to losing it. But fortunately for the normal man and woman, life affords many chances. If we've made mistakes — and who hasn't? — we can always try to rebuild the bridge. We can recapture love that has rusted by lack of use.

The trouble is that we imagine the tasks and challenges of life so formidable we never make a real start at tackling them. Broken homes often are not so much broken as they are deserted; deserted by people who refuse to expend the effort to solve their problems.

It's the first step that counts. Even a trip around the world begins by taking the first step. Once we're on the way, the road becomes easier and the direction clearer.

Church Groups

SACRED HEART OF MARY C.W.L.

MADOC — The last regular meeting of the Catholic Women's League before the summer recess was held in the Parish Hall on Tuesday evening. The members were welcomed by the president, Mrs. C. Mahony.

A catechetical day will be held in the Parish Hall on July 2 and the Sisters of Providence will be instructors at a catechetical week from July 4 to 8.

The C.W.L. executive will meet in July to make plans for the annual fall bazaar. Regular meetings will resume in September, with the first meetings being in the form of a potluck supper.

FUNISHES EXPLOITERS

CAIRO (AP) — President Gamal Abdel Nasser of the United Arab Republic has ordered the properties of 88 families confiscated. The grounds were that they had been exploiting farmers.

BURKE'S FORMAL RENTALS

A complete formal service for every occasion — boys' size 2 to men's size 56 in the latest styles, at reasonable prices — tailored to fit like your own.

ORDER NOW

Burke's OF BELLEVILLE MEN'S APPAREL

BELLEVILLE PLAZA

WORLD OF Beauty AWAITS YOU HERE!

Remove superfluous hair permanently from face, arms, legs with

ELECTROLYSIS

Kree Imperial Deluxe, gentle, fast by Electrolysis.

MARIE MURDUFF

will be in Belleville June 27th and 28th Belvedere Hotel

Phone for an appointment on these dates — 968 5714

A HEINTZMAN GRAND PIANO

IN VERTICAL FORM

will be featured by

PUPILS OF ST. MICHAEL'S SCHOOL OF MUSIC

AT A

RECITAL

Sunday Evening – June 19th

IN

St. Michael's Academy

This model is now on display at our Store. It sells for $1095. with up to $200. TRADE-IN ALLOWANCE for your old piano. Balance can be budgeted over 3 years.

The above Grand Piano provided through the Courtesy of

BARRETT'S FURNITURE

"EXCLUSIVE DEALERS FOR HEINTZMAN PIANOS"

101 CANNIFTON ROAD BELLEVILLE PHONE 968-6288

Readers' Saturday Column

QUESTION: I have been making Strawberry and Strawberry-Rhubarb Jam for many years with the liquid certo with much success but the past two years I have had trouble in getting it to jell . . . L. S.

ANSWER: It was a pleasure to say your signature after a long lapse between letters. Irene, try using certo crystals (see below).

SATURDAY

Dinner Menu

by Mary Moore

Southern Fried Chicken; Oven Potato Chips (see P.Pk.); Minted Green Peas; Shredded Cabbage and Carrot Salad with Homemade Dressing; Banana Cake with Crunchy Topping; Coffee.

STRAWBERRY JAM (Repeated from June 27/63)

2 quarts strawberries (approx.)
7 cups white sugar
1 box (1¾ oz.) powdered pectin (certo crystals)

In large preserving kettle mash ripe washed and hulled berries. You should have 4½ cups when mashed. Mix in pectin and bring to boil, stirring frequently. Immediately add sugar, stirring constantly, and boil rapidly 1 minute. Remove from heat, skim off foam and stir, skim for 5 minutes to suspend fruit in jam uniformly. Pour into sterile glasses. Cover with hot paraffin, adding second coat when first is set.

FROZEN STRAWBERRY JAM (Uncooked - stored in freezer) (repeated from June/63)

2 cups mashed strawberries
4 cups powdered fruit (berry) sugar
1 box (1¾ oz.) powdered pectin (certo crystals)
¾ cup water

Wash berries in sieve, hull them and drain well. In a flat bottomed pan mash them and measure 2 cups. Add the berry juice, stir very well and let stand 15 minutes, stirring occasionally. Meanwhile mix together the water and powdered pectin and cook stirring until they come to a hard boil and boil 1 minute, stirring constantly. Immediately add to fruit-sugar mixture and stir for 3 minutes. Pour into clean dry 8-oz. jars to within ¼" from the top to allow for possible expansion when freezing. Cover with lids at once. Let stand at room temperature 24 hours. Store in freezer. If this jam is to be used within 2 or 3 weeks it will keep in storage part of refrigerator — not frozen.

STRAWBERRY, PINEAPPLE AND RHUBARB JAM (repeated from June 27/63)

1 cup chopped raw pineapple
1 cup sliced rhubarb, ½"
1 cup crushed raw strawberries
4 cups sugar
1 box (1¾ oz.) powdered pectin (certo crystals)

Combine fruits in large pot and mash. Add powdered fruit pectin and mix well. Place over high heat and bring to a full boil, stirring constantly. At one stir in sugar. Bring to a full rolling boil and boil hard 1 minute, stirring constantly. Remove from heat; skim off foam with metal spoon. Then stir and skim by turns for 5 minutes to cool slightly to prevent floating fruit. Ladle quickly into about 7 medium sterile jars and glasses. Cover jam at once with ⅛" hot paraffin, adding second coat when first is set.

Opp. Shop Will Close For Summer

The final meeting for the season of the Women's Hospital Auxiliary Opportunity Shop committee was held on Tuesday at the home of Mrs. Frank Bowler, who conducted the meeting, which was held in the shop.

It was decided to close the shop for the summer on Saturday, June 25th at 4 p.m. and to re-open for the public on September 8th at 2 p.m. While the shop is closed work parties will paint and redecorate, and it is hoped some major improvement will also be made in time for the official opening.

Prior to the opening on September 8th and 9th from 10 a.m. to 4 p.m. members of the committee will be in the shop to receive donations for this year season. The Opportunity Shop has had the most successful year ever and the committee is most grateful to all the friends and well-wishers whose co-operation has made this possible.

Club Activities

SENIOR CITIZENS

The Senior Citizens held their last meeting of the season in the Recreation Centre on Wednesday evening in the form of a potluck supper.

After supper the mid-month meeting was held, with the president, Mrs. M. Clapp, presiding.

The annual picnic will be held in Cobourg Park on July 13th.

The lucky draw was won by Miss F. Ayling Euchre winners were: Mrs. M. Ford, Mrs. L. Longhurst, Mrs. H. Pickers, Mr. Albert Johnstone, Mrs. A. Longhurst and Mrs. M. Robinson playing a man's card.

DOUBLE STANDARD

LONDON (CP) — British women, who themselves like mini-skirts" and op-art accessories, do not like husbands in flashy suits. A survey among 10,000 women by a chain of tailors showed only 25 per cent approved of brightly - colored men's suits and 28 per cent approved of bold patterns in men's wear.

GIANT CHICKEN

BARBEQUE DINNER

JULY 9th

AT McMASTER'S

ON HIGHWAY 14 SOUTH OPPOSITE CJBQ TOWERS

Sponsored by the Camel Herders Unit Belleville Shrine Club

A Lift for Living

Fear Forces Man to Make Hurried, Twisted Decisions

By REV. HAROLD E. KOBN

We frequently misinterpret the facts of life because we see them through our distorted fears. Unhealthy fear warps vision and makes twisted judgments. It causes us to exaggerate difficulties and thus anticipate defeat and minimize our opportunities.

To the fear-plagued mind, even the best looks like the worst. Canon Hooper of India and his wife were staying overnight in an area reported to be infested with tigers. They went to sleep with their minds filled with stories of these dangerous, marauding beasts. In the middle of the night Canon Hooper heard sounds in the bushes outside the bungalow. He awakened his wife and asked her to listen. Sure enough, tigers!

Then their paralyzing fears were banished by joyous Christmas carols. The rustling they had heard outside their window was made by Indian Christians gathering to sing carols in the dark hours of early Christmas morning. The fearful had even scarlers may sound like tigers, and the best is sometimes pretied to be the worst.

Moreover, to the fearful opportunities look like impending disasters. One of the greatest migrations of men in history was nearly frustrated by this misinterpretation fear places upon certain facts Israel's spies discovered in the land of Canaan. Moses selected 12 spies to venture into the land of Canaan, "the Land of Promise," to find out what the country and the towns were like, whether the villages were fortified, and of what sort of pasture, woodlands and crops were to be found there.

MOST WERE DISCOURAGED

When the spies returned they brought back a glowing account of the countryside and showed the Israelites splendid samplings of the fruits of the fields as proof of the fertility of the land. But most of the spies spoke discouragingly to Moses and his people about the prospects for taking Canaan. Then Caleb, one of the spies, a man of courage & of faith, tried to overcome the effects of the dismal outlook that the other spies had pictured, saying, "Let us go up at once and occupy it: for we are well able to overcome it."

But others cried out, "We are not able to go up against the people; for they are stronger than we . . . All the people that we saw . . . are men of great stature; and we seemed to ourselves like grasshoppers, and so we seemed to them."

Had Moses and his followers believed the majority report of the spies they would have remained wanderers in the wilderness; or perhaps they would have returned to be a badge in Egypt, as some of the discouraged Israelites suggested they should. But Caleb and another man of courage, Joshua, had seen the same facts and interpreted them through eyes of faith. Moses accepted that interpretation, and ordered the people of Israel to march into Canaan.

And the history of religion and the world was changed, for Canaan later was the setting for the further development of the Hebrew faith, and it became the birthplace of Christiandom.

Like the anxieties and dread suffered by the majority of the Israelite spies, unhealthy fear seeping into the human heart is a poison that weakens faith, destroys inner peace, warps insight and makes us utterly unfit for the Promised Land of tomorrow).

Every challenge then looks like a terrible crisis. Every chance to serve our fellowmen then seems like an unjust claim upon our already over-taxed time and talents.

Fear concentrates so absorbingly on the thing that may happen that it prevents us from facing attention upon the thing that is happening now. We are so fearful of growing old that we do not enjoy middle age. We are so afraid we may not be promoted that we fail to perform well the task that belongs to our present job. We are so apprehensive that our children will not grow up to be good adults that we do not rejoice in their infancy and childhood. We are so frightened by "the giants" in the land of Canaan that we do not make an honest, objective estimate of our own advantages, or see the way the Lord has led us and is preparing us for great adventures, or sense His presence with us in the wilderness.

Is there any prescription that will prevent or cure such distorted interpretations of the facts of life? The only antidote for fear is faith. The answer to our unwholesome, fearsome insecurity is the God upon whose mercy and providential care we depend.

Those who count on God do not expect to be spared problems, risks and dangers. Their Promised Lands will be taken only after considerable struggle and hardship. Education will not come to them without study. Great decisions cannot be made without agonizing thought. Marriage will not be successful without sometimes making painful adjustments. Social life will not be builded without temporary reverses, defeats and discouragements.

Personal testing of character cannot be overcome without a fight. But in the midst of fearful circumstances the faithful can be fearless because they see their enemies as they are, and see that they are not alone in the struggle, for "the Lord is with us," as Caleb declared in his people.

"The Lord is with us" means that there is Wisdom beyond our comprehension, great plans beyond our little programs. Power beyond our small strength, and a Promised Land beyond our wilderness.

Lighting the Way

By Walter S. Cress

A VALUE OF A LIFE

In the Lost and Found column of a New York city newspaper, there appeared recently an advertisement which read, "lost, one grain of rice. Reward to finder, $1,000.00"

However, it was not just any grain of rice that was missing. This one had painted on it a version of Da Vinci's "The Last Supper" done in miniature by Jules Chadeneau, an elderly San Francisco artist.

The reward was offered publicly by the Hammer Galleries of Manhattan, whose director, Victor Hammer, said he was posting it in behalf of an unidentified wealthy client who had lost the grain in New York.

If a grain of rice can be so valuable because an artist has put his mark upon it, then one human life can possess infinite value when the image of God is stamped upon it. Our lives increase in value as, under the gracious influence of the Holy Spirit we become more God-like in character and conduct.

Old Order Mennonites Choose Deacon by Lots

By ROBERT TROTTER
in the Kitchener Record

ELMIRA, Ont. (CP) — Old Order Mennonites "made a deacon" here the other day.

The choice was made by the time-honored custom of choosing a man by lot. The method is based on Acts 1:26: "And they gave forth their lots; and the lot fell upon Matthias; and he was numbered with the 11 apostles."

More than 200 horses and buggies were tethered outside the meeting-house in Elmira, 12 miles north of Kitchener, for the selection, an important event in the life of the church whose people eschew much modern trappings as automobiles. Five were nominated for the office.

The deacon is in charge of congregation's welfare. He is the one who first interviews backsliders. He must see that enough food, clothing and assistance is available for less fortunate members of the congregation, the widows, the poor and the needy.

It is an onerous position, held for-life and there is no remuneration.

Any male member of the congregation in good standing may nominate a candidate. The names are presented to the bishop, other ministers and deacons the Sunday before the lots are cast. Only rarely is a candidate rejected by the bishop.

Baptist Churches

VICTORIA AVE Baptist Church

Convention of Ontario & Quebec
REV. GORDON B. HUMPHREY, B.A., B.D. Minister
Organist: Mr. J. Gordon Mc. Jean Wilson, Choir Director

Corner of Victoria Ave. and Pinnacle Street

SUNDAY, JUNE 19th

9.50 a.m.—SUNDAY SCHOOL
11.00 a.m.—MORNING WORSHIP
Subject: "A FAITH FOR FATHERS"
7.30 p.m.—EVENING SERVICE
Subject: "OUR FATHER"
Wednesday, 8.00 p.m.—The Prayer Meeting
—EVERYONE WELCOME—

PARKDALE BAPTIST CHURCH

814 Sidney St.

Organist:
Mrs. Maxine Fraser

SUNDAY, JUNE 19th

9.45 a.m.—BIBLE SCHOOL
11.00 a.m. and 7.30 p.m.
Speaker: REV ROBERT RUSSELL, Toronto
Wednesday, 8.00 p.m.—Mid-Week Prayer Meeting
— PLAN TO WORSHIP WITH US —
EVERYONE IS CORDIALLY INVITED TO ATTEND
We have nursery facilities and Junior Church for the younger members of the family.

EMMANUEL BAPTIST CHURCH

Rollins Drive At Victoria Ave.
Minister: Rev. Eric Quirk, B.A., B.I.E.
Organist: Mrs. R. G. Hamilton
Choir Director: Mrs. F. Wiegand

9.45 a.m.—SUNDAY SCHOOL AND ADULT BIBLE CLASS
11.00 a.m.—MORNING WORSHIP

CALVARY TEMPLE

DUNDAS AND GEORGE STREETS
BELLEVILLE, ONTARIO

PASTOR: REV J. M. MacKNIGHT
PASTOR ASSISTANT: REV. LESLIE C. MANN
MUSICAL DIRECTOR: D. OSBORNE
CHOIR DIRECTOR: D. LEACH

7.30 p.m. — Rev. L. C. Mann
11.00 a.m. - Rev. Ronald Phillips
10.00 a.m.—SUNDAY SCHOOL
For transportation call 968-9964
SPECIAL RECOGNITION TO ALL FATHERS PRESENT
Tuesday, 8.00 p.m. — Bible Study, Ephesians 5: Notes available.
Thursday, 8.00 p.m.—Young Peoples
Listen to CJBQ Sat. 9.30 a.m. - Sun. 7.30 a.m. - 8.30 p.m.
WE WELCOME YOU

BETHEL CHAPEL

(Corner Church and Station Streets)

Speaker: MR. W. E. BELCH

9.15 a.m.—The Lord's Supper
11.00 a.m.
Missionary Cantata
Message by Mr. W. E. Belch
"The Holy Spirit in the Old Testament"
Sunday School Classes For All Ages
9.00 p.m.—Gospel Bells - CJBQ Dial 800
7.30 p.m.—"HAS EVERY CHRISTIAN BEEN INDWELT AND BAPTIZED BY THE HOLY SPIRIT?"
Thursday, 8.00 p.m.—Prayer and Bible Study.
DAILY MEDITATIONS DISCONTINUED UNTIL SEPTEMBER

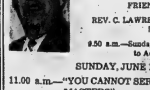

CHRISTIAN AND MISSIONARY
ALLIANCE CHURCH

W Moira and Coleman St.

"A FRIENDLY CHURCH IN A FRIENDLY CITY"

REV. C. LAWRENCE BROADHURST, Pastor.

9.50 a.m.—Sunday School for Nursery to Adult.

SUNDAY, JUNE 19th

11.00 a.m.—"YOU CANNOT SERVE TWO MASTERS"
7.30 p.m.—ANNUAL FATHER'S DAY SERVICE
PUBLIC CORDIALLY INVITED

FIRST PENTECOSTAL CHURCH

Rev B H Cross Pastor
94 N Front Street

10:00 a.m - Sunday School
11:00 a.m. - MORNING WORSHIP
7.30 p.m.—EVANGELISTIC SERVICE

The Anglican Church of Canada

ST. THOMAS' CHURCH

1818 1966

CORNER OF CHURCH AND BRIDGE STS.
Ven. A. S. McConnell M.A.S., C.D., L.Th. Rector
Archdeacon of Ontario
Assistant Clergy Rev. M. F. Walsh L.Th.
Organist Mr. Donald W. Davenport

2ND SUNDAY AFTER TRINITY
SUMMER SERVICES

8.00 a.m.—HOLY COMMUNION
10.30 a.m.—MATINS (Nursery)

PARISH PICNIC AT CRYSTAL BEACH MADOC
EVENSONG ON THE GROUNDS AT 6.00 P.M.

FRIDAY, JUNE 24th
NATIVITY OF ST. JOHN THE BAPTIST
HOLY COMMUNION IN ST. AGNES' CHAPEL AT 10.00 a.m.

CHRIST CHURCH

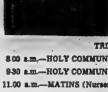

Corner Coleman and Cedarcrest Sts.
(at the Footbridge)

Canon R. B. DeBlois Wright, L.S.T., B.D.

Assistant Curate
Rev. Allan W Lander B.A., L.Th.

Organist and Choir Master
Mr. John C. Withers

TRINITY II

8.00 a.m.—HOLY COMMUNION
9.30 a.m.—HOLY COMMUNION (Nursery)
11.00 a.m.—MATINS (Nursery)
7.00 p.m.—EVENSONG
MID-WEEK SERVICES OF HOLY COMMUNION
WEDNESDAY, 10.15 a.m.
FRIDAY, 7.30 p.m.
THE NATIVITY OF ST. JOHN THE BAPTIST
CHURCH SCHOOLS
9.30 a.m.—ALL DEPARTMENTS
11.00 a.m.—ALL DEPARTMENTS
VISITORS AND NEW MEMBERS MOST WELCOME

ST. MARGARET'S ON THE HILL

Cronin Park Avenue
REV. G. A. Denison, Rector
Organist: MR. SCOTT BRADFORD

SUNDAY, JUNE 19th
TRINITY II

8.30 a.m.—HOLY COMMUNION
10.00 a.m.—MORNING PRAYER
SUNDAY SCHOOL CLOSED FOR THE SUMMER
MID-WEEK SERVICE
10.15 a.m.—WEDNESDAY, HOLY COMMUNION

Standard Church

Coleman St. Near Foothridge

MINISTER — Rev R. Gamble Phone 962-8884

10.00 a.m.—SUNDAY SCHOOL
11.00 a.m.—MORNING WORSHIP
7.30 p.m.—EVANGELISTIC SERVICE
Thursday, 8.00 p.m.—Prayer and Praise Meeting
ANNIVERSARY SERVICES, JUNE 24-25-26th
Guest Speaker: REV. HAWLEY
PUBLIC INVITED TO ATTEND

MARANATHA CHRISTIAN REFORMED CHURCH

72 ORCHARD DRIVE

Minister: REV G. RINGNALDA B.A., B.D.

8.00 a.m.—"Back to God" Broadcast CJBQ
SUNDAY, JUNE 19th
9.00 a.m.—WORSHIP SERVICE IN THE DUTCH LANGUAGE
10.30 a.m.—WORSHIP SERVICE
7.30 p.m.—WORSHIP SERVICE
COME AND WORSHIP WITH US

Holy Trinity LUTHERAN CHURCH

216 VICTORIA AVENUE
AT STANLEY PARK DRIVE

Rev. Donald J. Himmelrich, B.A., B.D.

SUNDAY, JUNE 19th
9.30 a.m.—SUNDAY SCHOOL
11.00 a.m.—MORNING WORSHIP
COME AND WORSHIP WITH US

Centennial Free Methodist Church

135 AVONDALE ROAD
REV. EDITH MAINPRIZE, Minister.
Organist Mr Alfred Reed

10.00 a.m.—BIBLE CLASSES FOR ALL AGES
11.00 a.m.—SPECIAL FATHER'S DAY SERVICE
Nursery Care
7.30 p.m.—THE MILLER FAMILY from Kingston will be speaking and singing.
Wednesday, 8.00 p.m.—Society Meeting

WESLEYAN METHODIST CHURCH

Everett and Henry Streets
Rev. Eldon F. LeRoy, B.A., B.D., Minister
Organist: Miss Evdory Denike

SUNDAY, JUNE 19th
10.00 a.m.—SUNDAY SCHOOL
11.00 a.m.—MRS. CECIL GOODBERRY, Speaker
7.30 p.m.—MISS MARJORIE LAING, Speaker
Wednesday, 8.00 p.m.—ANNUAL MEETING
EVERYONE CORDIALLY INVITED

THE SALVATION ARMY

256 PINNACLE ST.
CORPS. OFFICERS BRIG. and MRS. B. BERNAT

9.30 a.m.—SUNDAY SCHOOL
11.00 a.m.—HOLINESS MEETING
11.40 a.m.—DIRECTORY AND NURSERY CLASSES
7.00 p.m.—DRIVE-IN SERVICE — BELLEVILLE SHOPPING PLAZA — DUNDAS ST. E.
"COME AND ENJOY INSPIRATIONAL MESSAGES, MUSIC AND SINGING"

The United Church of Canada

The Most Reverend Stuart G. Hooper
B.D. M. Phil. Moderator

The Rev. Harry M. Davis, M.A., Belleville
President, Bay of Quinte Conference
Rev. Harry Brown, B.A., B.D., St. Thomas, Ontario
Chairman Belleville Presbytery

Bridge Street United Church

CORNER OF BRIDGE AND CHURCH STREETS
REV. HARRY M DAVIS Minister
Mr Robert Reid, Choir Director Mr S Alec Gordon, Organist

SUNDAY, JUNE 19th

CHURCH SCHOOL
9.45 a.m.—SENIOR DEPARTMENT
10.15 a.m.—JUNIOR AND INTERMEDIATE DEPARTMENTS
10.45 a.m.—NURSERY, KINDERGARTEN AND PRIMARY DEPARTMENTS
11.00 a.m.—CRIB ROOM

CHURCH WORSHIP
8.30 a.m.—"A LITTLE LOWER THAN THE ANGELS"
11.00 a.m.—PUBLIC WORSHIP & CHURCH SCHOOL GRADUATION
ALL ARE CORDIALLY INVITED

TABERNACLE UNITED CHURCH

CHURCH STREET NORTH OF VICTORIA AVENUE
Minister: REV MORGAN G SPARLING B.A.
Music Director: MR CLIFFORD TEMPLER A.T.C.M., L.M.U.S., (deceased)

SUNDAY, JUNE 19th

SUNDAY CHURCH SCHOOL
9.45 a.m.—Junior, Senior and Intermediate Classes
11.00 a.m.—Primary, Kindergarten and Nursery Classes

SERVICE OF WORSHIP
11.00 a.m.—MORNING WORSHIP
Sermon: "HARNESSED CURIOSITY"
Service broadcast over CJBQ

Car Parking in Tabernacle's Large Parking Lot on John St. behind the Church

TO VISITORS AND NEW RESIDENTS OF OUR CITY, AND AREA, WE EXTEND A MOST CORDIAL INVITATION TO WORSHIP WITH US.

HOLLOWAY ST. UNITED CHURCH

CORNER DUNBAR AND HOLLOWAY STREETS
THE FAMILY CHURCH
REVEREND J. WILLIAM LAMBE, B.A., B.D.
MR ANGUS MACLEOD A.T.C.L., R.A.M. Music Director

SUNDAY, JUNE 19th

CHURCH SCHOOL
9.45 a.m.—Primary, Junior and Intermediate Church School
11.00 a.m.—Nursery and Kindergarten

11.00 a.m.—MORNING WORSHIP
Sermon: "THE FRUIT OF THE SPIRITS"
7.30 p.m.—"CHAPEL CHORALE"
18 young voices in an evening of Christian Song

EASTMINSTER UNITED CHURCH

Corner Bridge St. and Herchimer Avenue
REVEREND ALEXANDER MACDONELL, Minister
Choir Director: Mr. A. Evans
Organist: Mrs G H Rennie

SUNDAY, JUNE 19th

11.00 a.m.—MORNING WORSHIP
Presentation of Bible Awards

CHURCH SCHOOL
9.30 a.m.—Primary, Intermediate and Senior
11.00 a.m.—Nursery and Kindergarten
Closing exercises will be held in the Church School

COLLEGE HILL UNITED CHURCH

North Park St. Just North of College
Rev. Roy E. Vessey, B.A., B.D., Minister
Mr L. C. Brown, Choir Director — Mrs. L. Blakely, Organist

SUNDAY, JUNE 19th

9.30 a.m.—Senior, Intermediate and Junior Church School
11.00 a.m.—Nursery, Kindergarten and Primary Church School

MORNING WORSHIP AT 9.30 AND 11.00 A.M.
Sermon: "THE GUIDED LIFE"
Nursery care during the 11 o'clock service.

The Presbyterian Church In Canada

ST. ANDREW'S PRESBYTERIAN CHURCH

CORNER CHURCH STREET AND VICTORIA AVENUE

Minister:
Rev. A. L. Sutherland, B.A.

SUNDAY, JUNE 19th

SUNDAY SCHOOL
9.45 a.m.—For Children 9 years of age and over.
11.00 a.m.—For Children 3 to 8 years.
11.00 a.m.—MORNING WORSHIP
EVENING SERVICE DISCONTINUED
ALL ARE WELCOME

ST. COLUMBA PRESBYTERIAN CHURCH

"THE FRIENDLY FAMILY CHURCH"
(Cor Farley Ave. and Bridge St.)
Rev Norman Hutchison M.A. Minister

SUNDAY, JUNE 19th

11.00 a.m.—SACRAMENT OF BAPTISM
7.30 p.m.—PRAYER MEETING
CHURCH SCHOOL CLOSES
9.30 a.m.—Junior, Intermediate, Senior
11.00 a.m.—Nursery, Kindergarten and Primary
ALL ARE WELCOME

CHRISTIAN SCIENCE SOCIETY

MASONIC TEMPLE — 125 PORTER AVENUE
Sunday Service 11:00 a.m. Sunday School 11:00 a.m.
Subject: "IS THE UNIVERSE, INCLUDING MAN, EVOLVED BY ATOMIC FORCE?"
Testimonial meeting 4th Wednesday of each month at 8 p.m.
YOU ARE CORDIALLY INVITED

Ann Landers

Where to Draw Line In Teen Styles, Query

DEAR ANN LANDERS: Our daughter is 14 and driving me out of my mind because of her obsession with what she considers up-to-the-minute style.

ANN LANDERS

I have gone along with Lois up to now because I haven't wanted her to feel different from the rest of the girls in her crowd. But things have gotten out of hand. The girl is getting herself up to look like a comic. I feel I must draw the line somewhere — but where.

Lois has hemmed up all her dresses so that they hit her about four inches above the knees. She wants everything tight around the hips and the louder the colors and patterns the better.

She goes around both day and night wearing sunglasses as large as coffee cups. Her hair (which she irons on a board) hangs in her eyes and looks ghastly. I am happy that she is allergic to eye make-up and cannot wear it. For several months last winter she looked like a raccoon.

My husband and I have had some serious talks about what to do but we just don't know where to draw the line. Will you please print this letter not only for us but for other parents who must be equally baffled? — ADRIFT WITHOUT ANSWERS.

DEAR ADRIFT: Styles do change — and they will continue to change because it's good for morale and good for business. But some of the stuff I've been lately — not only on teen-agers, but on their mothers — may be considered fashionable, but it strikes me as positively indecent. The op look and the pop look and the ironed hair and the kooky glasses — o. k. if a girl keeps herself clean. But those skin-tight, thigh-high skirts are vulgar. There's nothing left for a girl to do to attract attention except to set her hair on fire.

Parents not only have the right but they have an obligation to say, "This far — and no further!" There comes a point at which respectability must take precedence over "trend" — and, so help me, over "what everybody else in the crowd is doing". When you feel that your teen-ager is getting too far out, step in and lower the boom.

DEAR ANN LANDERS: I was 18 when I fell madly in love with a married man. I waited for him three years, until he could get a divorce.

We have been married 14 months and have a son who is six weeks old. The baby is sickly and cries a lot. My husband says his other children never cried at night and he doesn't see why this one has to. According to him it is my fault.

He criticizes my housekeeping and says his first wife was wonderful that way and he isn't accustomed to anything else. He knew I hated housework before I married him but he said it didn't make any difference.

Last night he made a mean remark about my figure and it really hurt. I explained that it takes a woman about three months to get her shape back after a baby. He said his ex-wife got her shape back in three weeks on four different occasions.

I'm very unhappy and afraid he is, too. What happened to the most exciting love affair in history? — NO NAME.

DEAR NO: It was legalized.

OFF THE RECORD — By Ed Reed

"Take a letter to Smith, Adams, Carstairs and Jones . . . no, leave out Jones, I'm mad at him."

ADVT. ADVT. ADVT.

STEVENSON-FORD SALES LUCKY DRAW

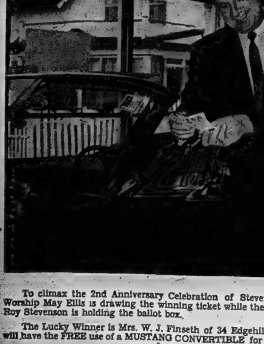

To climax the 2nd Anniversary Celebration of Stevenson Ford Sales His Worship May Ellis is drawing the winning ticket while the General Manager Mr. Roy Stevenson is holding the ballot box.

The Lucky Winner is Mrs. W. J. Finseth of 34 Edgehill Rd., Belleville, Ont., will have the FREE use of a MUSTANG CONVERTIBLE for the summer months.

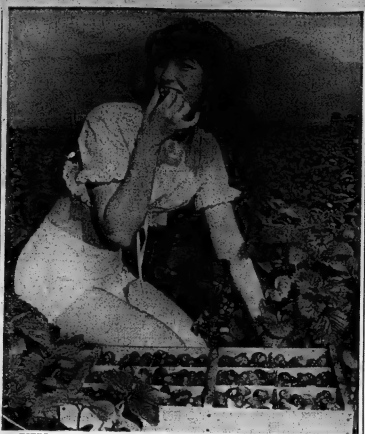

BITES INTO THE PROFITS — Nancy Chadsey, 22, bites into a luscious strawberry at a farm near the Prince Valley community of Chilliwack, B.C. Picking started this week and farmers anticipate an excellent crop this year. (CP Wirephoto)

Munsinger

(Continued From Page 1)

minister could be strengthened.

Dr. Diefenbaker's handling of the Gerda Munsinger case is the subject of a current inquiry. The West German blonde, labelled a security risk, was alleged to have had liaisons with Conservative cabinet ministers when Mr. Diefenbaker was prime minister.

ATTACKS COMBINES

One of the strongest attacks on the combines matter came from Frank Howard (NDP-Skeena) who claimed the combines branch was being starved to serve political ends. It was not fulfilling its obligations because of influence exerted by friends of the Liberal party who hoped to control the financial affairs of the country.

Mr. Favreau said the act will be revised and more investigators hired. But despite its limited staff the branch was doing an enormous amount of work. Mr. Howard's charges were false.

The act imposes penalties on companies or businessmen who conspire to fix prices, undercut competitors unfairly or set up monopolies.

Later, Northern Affairs Minister Laing, piloting legislation affairs estimates, said the government plans to redouble its efforts to promote industrial development on Indian reserves.

Indian housing was also in a bad state. As a result the government had upgraded its program in this area to build 1,500 houses rather than the 1,150 planned earlier.

Mr. Laing's intentions drew a compliment from Mr. Diefenbaker, followed by the request for action to save the huge rock embedded in Saskatchewan soil that the Cree Indians once regarded as sacred.

The Historical Sites and Monuments Board had decided the rock was not of national historical importance, Mr. Laing disclosed. In the light of that the department could do little to save it.

However he would talk it over with the agriculture department which was considering a proposal to prove all or part of it out of the way of the Saskatchewan waters.

Mr. Howard said the royal commission on pilotage, appointed in 1962 to study urgent problems, had cost $800,000 and the report was not expected until the end of 1966.

WAS TOUGH JOB

Mr. Favreau said the pilotage inquiry proved broader and more complex than had originally been expected. The commission had heard 400 witnesses in 125 days of hearings and received 2,000 documents. More time was needed to conduct research, study the evidence and draft the report.

Mr. Diefenbaker brought the royal commission on bilingualism and biculturalism into the debate, too.

Had members of this commission made a trip to Puerto Rico? If so, why? How many went "to that very salubrious climate" to study biculturalism? Would the government be changing its mind about the formula for amending the constitution following the commission's report?

Mr. Favreau was just getting up to reply to this volley when Mr. Diefenbaker loosed another broadside on the Munsinger inquiry.

Had Mr. Justice Spence indicated when he would report? Would it be during the session or would it be "restrained" until a sunnier recess?

Mr. Favreau said he is not the minister in charge of royal commissions. Their estimates were part of his departmental estimates but it was not his responsibility to report to the Commons about them.

DOESN'T KNOW TIME

He said he did not know when the bicultural commission would report except that it would be "sometime at the end of the year."

As to the Munsinger inquiry, Mr. Favreau said "I have no indication of what work is being done or the date it is expected to report."

Mr. Diefenbaker bounced back with another bicult/ralism question. What about the "unusual questions being asked members of the armed forces" by the researchers? Why were they being asked whether they belonged to the upper, middle, lower or intellectual class?

Mr. Favreau seemed slightly irritated after this barrage and countered with a dry, five-minute reading of a detailed report on the bicult/ralism commission hearings across the country.

This failed to take the wind out of Mr. Diefenbaker's sails.

"I appreciate the Privy Council president's reading of his report but he still didn't tell us about that trip to Puerto Rico."

Despite

(Continued From Page 1)

charged," he said. "Right now we'll just have to play it by ear and see what develops."

Highway Minister Mac-Naughton said farmers have a right to demonstrate as long as they are orderly and obey the rules of the road.

Transport Minister Haskett, whose department administers the Highway Traffic Act, said: "We will watch it of course. We are not afraid of it."

Mr. Langdon said he and Stan Dowd of Woodstock were named to a negotiating committee by area farmers Monday. He said the committee wants to negotiate with the provincial government.

He said "truck passing" was one reason for the demonstrations.

"We go to the county milk committee. They refer us to the Ontario Milk Marketing Board. They say they can't do anything and to go to the Ontario Milk Commission. They will send us back to the marketing board. The provincial government tells us it's a federal government matter. This has been going on for years," he said in an interview.

The farmers are also protesting because milk buyers have been deducting trucking costs ranging from 1¢ to 3¢ cents a hundredweight from a basic price of $3.25 promised April 1, Mr. Miller said.

The farmers want the provincial government to absorb the shippers' costs to guarantee them the $4 price.

TRIAL ORDERED

WINNIPEG (CP) — Trial of five men charged in a $383,000 gold bullion robbery will be held in the fall. After a preliminary hearing that went on intermittently for six weeks, Magistrate Harold Gyles said Friday in provincial police court he would commit all five accused.

your train tickets are as close as your phone

Call Canadian National and your tickets will be mailed to you promptly, by return

belleville 968-7560

CN

Investors Pay Little Attention To the Market in General

By GORDON GRANT
Canadian Press Staff Writer

Investors showed interest in specially attested issues on Canadian stock markets this week, but paid little attention to the market in general.

Speculative issues were all but dormant, although there was generally activity in the two issues which made news.

There were the usual reasons advanced for the markets' indecision — labor problems in Canada, a weak and vulnerable New York market and the war in Viet Nam. But it appears the summer doldrums, which usually hit markets in July, have come early this year.

Volumes in Toronto — Canada's busiest securities market —remained on the slim side.

Among industrials on the Toronto exchange, whose maker T. G. Bright, a closely-held issue, jumped $5 to $80 after increasing its dividend to 50 cents a quarter from 25 cents and reporting sharply increased earnings.

Chateau - Gai, another wine company, was unchanged despite showing earnings of 96 cents a share for 1965 compared with 83 cents in the previous year.

PAPER ADVANCED

Among foods, Salada jumped 2¼ to 12—it was up 1¼ Friday —on rumors that it will receive a takeover bid from Atlantic Sugar. Atlantic fell ¼ to 29.

Utilities were fairly active. Northern and Central Gas said it was considering a share-exchange offer, for Quebec Natural Gas and also received shareholder approval for a 2-for-1 stock split.

Northern and Central fell ¼ to 27 and Quebec Natural was up ½ to 14¼. Northern is also in the process of takeover of Canadian Industrial Gas and Oil which dipped ¼ to 13¾.

Northern Electric dipped ¾ to 33¾ after directors advised shareholders to accept an offer of $14 a share from Bell Telephone which lost ¼ to 52.

Toronto Iron A jumped 3¼ to 15¾ after the company proposed a stock reclassification, an increase in dividend and a 2-for-1 stock split. Under the proposal, class A shares would become common shares and the dividend would be increased to 80 cents from 60 cents on the old shares.

GRABBED SPOTLIGHT

Among speculative mining issues, Consolidated Halliwell grabbed the spotlight, sagging 18 cents to 90 cents after announcing an earnings decline for last year to $1,142,891 compared with $1,164,281 the previous year.

Selling was so heavy Friday, when the stock fell as low as 90 cents, that trading was delayed 17 minutes at the opening so some semblance of an orderly market could be maintained.

On index at Toronto, industrials were up .07 to 183.05, golds .20 to 175.36, western oils .53 to 104.31 and the TSE index is up to 154.71. Base metals were down .01 to 90.26.

Volume for the week was 14,272,000 shares compared with 12,951,000 last week. Dollar value of shares traded amounted to $40,040,719 against last week's $42,044,319.

In Montreal, industrials were up .13 to 161.61 and papers 1.95 to 115.36. Utilities dipped .34 to 142.79 and banks .30 to 119.83.

TORONTO STOCK EXCHANGE

Yesterday's Closing Prices

(Omission of stocks usually quoted indicates no sales yesterday)

INDUSTRIALS

Abitibi 11½
Alta. Gas Trunk 32
Alta. Gas Trunk pf 24
Algoma Steel 37¼
Argus C Pr. 15
Asbestos Corp. 31¾
Atlantic Sugar 29½
Bell Telephone 52
Bank of N. Scotia 40
B.C. Forest 9
Bow Valley 19½
Brazilian 11¾
B. A. Oil 23¼
B. C. Power 19½
B. C. Sugar Refin. 13
Canada Cement 43
Can. Bk. of Com. 43½
Can. Breweries 27¾
C.I.L. 18½
Can. Pac. Rail. 63½
Can. Tire A 97½
Can. Vickers 15
Calgary 43
Cons. Gas 15¾
Cons. M. & S 40½
Cons. Paper 38
Corby (H.) A 20
Dis. Seagrams 37½
Dom. Bleachers 17½
Dom. Foundries 36½
Dom. Stores 21½
Dom. Tar 17½
Dom. Textile 29½
Fleet Mfg. 7
Fort Orlando 16
Ford 'B' 59
Gen. Motors 67
Gt. Lakes Paper 27½
Hawker Siddeley 46½
Harts & Pots 28

Hiram Cit. A 19
Husky Oil 13½
Imperial Oil 61½
Imperial Tob. 14½
Int. Nickel 58½
Int. Utilities 20½
Inland Cement 19½
Interprov. G. A. 13½
Jeff Lake 21½
Kelly Douglas 20
Lake Ont. Port. 60
Loblaw A 37
Loblaw B 31
Mack. B & P 26½
Massey Fer. 24½
Moore Corp. 43
Nat. Drug 6
Oshawa 17
Ottawa Pete. 12½
Power Corp. 31½
Quebec Gas 14¾
Royal Bank 52½
Shell 21½
Simpsons Ltd. 36½
Steinb. 27
Tor. Dom. Bk. 42½
Traders Fin. A 19½
Trans. Can. Pipe 23½
Trans. Mtn. 24
Union Gas 32
Versatile 7
Victoria & Grey 15½
Walkers 33
Westcoast Trans. 39½
Weston A 19½

MINES AND GOLD

Atlantic Coast 160
Brit. Copper 40
Bralorne 6.40 6.44
Calvert Ore 38

Canadian Chib. 36
Cdn. Devonian 7
Canada Southern 330
Central Patricia 21
Cons. Morrison 227
Convest Expl. 780
Coulee Expl. 130
Dominion 425
Grandora 370
Granor 30
Hasaga M and D 230
Highland 7
Highland Bay Cit. 77½
Ian 120
Key Anacon 12
Lake Dufault 1½
McAdam Mining 68
New Rouyn 230
Nudulama 8½
Quinlan 865
Orchan 345
Patino 11½
Pine Point 42½
Pronto 6½
Provo Gas 238
Quemont 1071
Rio Algom 34½
Sherritt Gordon 233
Sturgeon River 600
Trad. 640
United Asbes 238
Willroy 190

MONTREAL

Bricon 8½

AMERICAN

Mead Johnson 36½

Dividends

BY THE CANADIAN PRESS

Reynolds Aluminum Co. of Canada Ltd., 44¢-per-cent preferred $1.10, Aug. 1, record July 1.

John Labatt Ltd., common 15 cents, extra 5 cents, July 15, record June 30.

Guaranty Trust Co. of Can., 20 cents, July 15, record June 30.

Fenmans Ltd., 1¼ - per - cent pref. $1.30, Aug. 2, record July 4.

Dickenson Mines Ltd., 5 cents, Oct. 31, record Sept. 30.

Neon Products of Can. Ltd., 5 cents, July 15, record June 24.

Anglo Canadian Pulp and Paper Mills, common 75 cents, July 7, record June 24; 4½-per-cent pref. 28.125 cents, July 7, record July 8.

Trans - Canada Pipe Lines Ltd., $2.50 cumulative redeemable pref. shares 36 3-10 cents per share for period May 17 to June 30, 1966, payable Aug. 1, record June 30; common 25 cents for quarter ended June 30, payable July 29, record June 30.

Canadian Industries Ltd., common 15 cents, July 29, record June 30; 7½-per-cent pref. 2094 cents, July 15, record June 24.

Canadian Canners Ltd., class A 18¾ cents, Oct. 1, record Sept. 15.

British Columbia Products, common 25 cents, Aug. 1, record July 8.

Kosygin Gives Finn Cabinet Endorsement

HELSINKI (AP) — Finland finished today to Soviet Premier Alexei N. Kosygin, openly relieved he has endorsed this neutral country's new cabinet.

Kosygin, here on a five-day visit, publicly approved the cabinet of Premier Rafael Paasio, whose Social Democratic party has been frowned upon by Moscow for more than a decade.

NOTICE

A limited number of students are now being accepted for the year 1966-67 beginning in September at

Ettore's
ACCORDION COLLEGE
329 CHURCH ST. PHONE 968-7725

- ACCORDION
- THEORY

— Member C.A.T.A. —

YOU ARE CORDIALLY INVITED TO OUR

"TELEPHONE NIGHT"

IN THE

TRINITY UNITED CHURCH

76 ST. LAWRENCE ST. E. IN MADOC

ON WEDNESDAY, JUNE 22nd

AT 8.00 P.M.

An Interesting evening has been prepared for your enjoyment. You will hear how your telephone system operates, see entertaining movies and displays, meet some of the people who operate your telephone company. Light refreshments will be served. Come and bring your family.

C. H. Buckley,
Manager.

Bell Canada

The Intelligencer

BELLEVILLE, ONTARIO, SATURDAY, JUNE 18, 1966

Thirty Per Cent of Pilots In Armed Forces Now in Non-Flying Jobs, Report

By DAVE McINTOSH

OTTAWA (CP) — Thirty per cent of the pilots in the armed forces were engaged in non-flying jobs at April 30, a defence department spokesman said Friday.

This was one month after annual pay increases of up to $2,000 for pilots was announced by the defence department. The increases became effective Feb. 1 this year.

The spokesman said there were 2,752 pilots in the armed forces at April 30 and of these 1,918 or 70 per cent were on full-time operational flying.

There were 2,238 pilots in the RCAF, 1,580 of them on flying duties; 338 in the navy, 250 of them flying; and 195 in the army of whom only 88 were engaged in flying.

Informants said there is some bitterness in the armed forces that desk-flying pilots have received pay jumps.

In announcing the increases, the defence department said they were designed to counter bidding by commercial airlines for experienced pilots.

Officials said the pilot "establishment" now is being reviewed and indicated that pilots in ground jobs who have little chance of returning to flying duties will be taken off the pilot list.

Moreover, they said, pilot experience is required in some ground jobs.

EXPECT OVERHAUL

The entire pay structure of the armed forces is expected to be overhauled by Oct. 1 when, one informant said, there will be a "substantial", general pay increase.

Allowances for military personnel who have to travel away from home for short periods of time are expected to be increased considerably. Present allowances, established years ago, hardly cover a hotel room let alone meals and other expenses.

A committee is studying the possibility of granting a "disturbance" allowance. This name has been given to a plan designed to prevent financial loss for personnel when transferred. Such costs as electricians' fees for unhooking and hooking up stoves are not now covered.

Also being considered by the committee:

—Consolidation of pay and allowances. This would provide higher pensions, which are based on pay only.

—Extra pay for particular skills, as in the case of the pilots.

—Removal of differences in pay and allowances between married and single personnel of the same rank who have similar skills and length of service.

the Bible speaks to you

CHRISTIAN SCIENCE RADIO SERIES

EVERY SUNDAY
WHAM 1180K. — 9.15 a.m.
CHEX 980K. — 6.45 p.m.
CKLC 1280K. — 8.00 p.m.

ANNOUNCEMENT

THOS. J. HOLLAND CO.
PLUMBING AND HEATING
OIL BURNER SERVICE

WISH TO ANNOUNCE THE SERVICES OF

Mr. LES CLEMENTS

FORMERLY OF CHAS. L. HYDE & SONS.

CUSTOMERS OF MR. CLEMENTS SHALL BE WELCOME, AS WELL AS ANY WISHING INDEPENDENT OIL BURNER SERVICE.

132 PINNACLE STREET DIAL 962-1200

DAVE'S GIG
EVERY WEDNESDAY AT
BELLEVILLE ARENA
ALL SUMMER STARTING
Wednesday, June 29
8.00 P.M. TO 12 P.M.

THE CHALLENGE OF THE BIG BANDS
2 Bands - Non-Stop Entertainment
PLUS
MC DAVE CHARLES
CROWDS OF OVER 2000 EXPECTED

BARRY LOVEDROPS
ALLEN
AND
WES DAKUS
AND THE REBELS

- VS -

THE BIG TOWN BOYS
DRESS CASUAL

PLAYING THEIR LATEST HIT "HEY GIRL GO IT ALONE"
ADMISSION $1.25

STILL DECLINING — Unemployment in Canada dropped to 247,000 at mid-May despite a less-than-seasonal increase in the construction industry. The monthly report by the Dominion Bureau of Statistics and the immigration department said employment continued its upward trend from last October. The mid-May unemployment was a decline of 51,000 from the previous month and 18,000 lower than May of 1965. (CP Newsmap)

Business Briefs

AUTHORIZE TRANSFER

The Quebec public service board has authorized the transfer of shares representing the controlling interest in Quebec Telephone Co. to Anglo-Canadian Telephone Co., it was reported Friday.

COMPENSATE SHELL

The Shell Oil Company, taken over by the Egyptian government two years ago, will get about $28,000,000 in compensation, the authoritative Cairo newspaper Al Ahram reports.

FARM INDEX DOWN

The index of prices paid to farmers for their produce declined in April to 278, the Dominion Bureau of Statistics reported Friday in Ottawa. The March index was 279.2. The index is based on 1935-39 prices equalling 100.

Unlikely Anything Official To Be Said About Missions

By DAVE McINTOSH
Canadian Press Staff Writer

The great diplomatic breakthroughs of the cold war have usually resulted from patient and painful negotiations conducted, strictly in private.

That is why it is extremely unlikely that anything, official or unofficial, will be said for a long time, if ever, about the missions of Canadian special envoy Chester Ronning to Hanoi.

More than two years after the event, the details of how External Affairs Minister Paul Martin set up the United Nations peacekeeping force in Cyprus have still not been disclosed.

For another example, which involved Mr. Ronning himself: In 1954, China-born Mr. Ronning, who speaks Mandarin fluently, attended the Korea political conference as Canada's member of the Canadian delegation. The conference itself failed, but Mr. Ronning persuaded the Communist Chinese to release RCAF Sqdr. Ldr. Andy MacKenzie of Montreal, shot down in Korea in 1952 and taken prisoner.

To this day, not a word on what transpired between Mr. Ronning and the Chinese has been divulged.

Mr. Ronning, 71, went to Hanoi in March on instructions of the Canadian government.

RETURNS TO HANOI

He has returned there, presumably to continue the exchange of views on the possibility of negotiations to settle the Viet Nam war.

Mr. Martin has confirmed that Mr. Ronning went to Hanoi a second time. Beyond that, nothing.

Officials in Ottawa said any possible success of the missions would be immediately destroyed if the nature of the talks or any details were made public.

The point here is that privacy permits the principals to change views and positions. Publicity can force the principals into public positions from which they often feel they cannot retreat.

The international truce supervisory commission in Viet Nam, of which Canada, India and Poland are the members, is the body which has easy access to all the principals involved in the war.

So far, that channel of communication simply exists. But, officials said, there's no telling when it might spring into sudden significance.

Mr. Ronning may be telling the Communist North Vietnamese: If and when you're ready to negotiate, the commission's channel is ready and open for use.

Ottawa at A Glance

By THE CANADIAN PRESS

FRIDAY, June 17, 1966

Royal commissions, price-fixing and Indians affairs got a going-over in the Commons as MPs studied 1966-67 departmental spending estimates.

Opposition Leader Diefenbaker called for a halt to commission inquiries "having essentially the characteristics of state trials"—an obvious reference to the Munsinger judicial inquiry.

Privy Council President Favreau said the Combines Investigation Act will be revised and more investigators hired.

He was answering critics who said the Liberal party is friendly with big business and doesn't want to see stiff fines for violators of the act.

Mr. Diefenbaker suggested an Indian day be staged during the 1967 centennial year.

Estimates of the Privy Council and Indian affairs were passed before adjournment.

MONDAY, June 20

The Commons meets at 2:30 p.m. to continue study of Bankruptcy Act amendments. The Senate stands adjourned until June 27.

REPORTS ON LOANS

OTTAWA (CP)—The finance department reported Friday loans to 30,418 students totalling $35,460,916 were authorized under the Canada Student Loans Plan between July 1, 1965, and March 31, 1966.

ONTARIO BUSINESS COLLEGE
Est. 1906 Limited

- SECRETARIAL
- BOOKKEEPING
- STENOGRAPHY
- ACCOUNTING

NEW CLASSES EVERY MONTH
also
IBM KEYPUNCH TRAINING
Day and Evening Classes Taught by O.B.C. by BUSINESS MACHINES TRAINING
FREE TYPE SUMMER TYPING CLASS IN JULY

REGISTER NOW
54 Victoria Avenue 962-6676
Belleville

RISING TO NEW HEIGHTS — Principally due to extensive concrete pouring in the past few weeks, the new addition to Belleville General Hospital is showing evidence of progress. The workmen pictured here are working on the third floor level of the 8-storey block "A" of the addition.

Construction Roundup

Extensive concrete pouring has been underway on the construction site of the new addition to Belleville General Hospital.

To date, some 670 square yards of the basement floor of the main block of the addition have been poured, as has approximately one-third of the third floor level of block "A".

The placing of steel reinforcements, the erection of forms, and the pouring of concrete have now all been completed for columns from the second to third floor levels of block "A".

In block "B", to the south of the main part of the addition, 200 linear feet of wall from the basement to the first floor are now in place.

The masonry contractor has commenced erecting concrete block partitions in the basement and first floor areas of Block "A". Ductwork in this area at present being installed by the sheet metal subcontractor while the plumbing and electrical sub-tradesmen continue their "roughing in" work.

If the weather holds, the contractor expects to complete the pouring of the third floor in the near future, as well as erect columns to the fourth floor. It is anticipated that the pouring of the fourth floor of the 8-storey structure will also soon be underway.

• • •

Work on the new Centennial Secondary School on the Palmer Road is proceeding ahead of schedule. Most of the various areas of the school are "closed in" with interior work being carried on at a rapid rate.

Structural steel is being erected for the auditorium, which it was originally thought might not be underway until a much later date.

The prospects appear excellent that the portion of the school tentatively promised for use by the fall date of school opening will be available.

Besides building several homes in the area, Maurice Rollins Construction has been working for the past several weeks on the new Stockdale school.

• • •

Charles Lambert Construction Ltd., last week-been work on a new 12-suite apartment on West College Street.

Other Lambert projects include 4 houses in the West Park area, and two more homes about to be started in the new East Park subdivision East Park will eventually consist of some 36 houses.

HEADS ADVENTISTS

DETROIT (AP)—An American-born Rhodesian was elected world president of the Seventh-Day Adventist Church Friday. Robert H. Pierson, 55, was elected at the 60th world conference of the church.

Reduction of Credits Will Not Make it Easier for Students to Enter College

TORONTO (CP)—A reduction to seven from eight credits for Grade 13 diplomas and for admission to teachers' college was announced Friday through the department of education.

Education Minister William Lewis announced the moves, but said the action will not make it easier for students to enter university.

He said that universities base their requirements on the number of credits earned or courses taken, paying no attention to the certificate, officially known as the Secondary School Honor Graduation Diploma.

Language courses count for two credits and all other courses count for one.

The consensus of officials of the department, teachers' colleges and, university admission offices was that the moves were made to clear up confusion over the value of the biology paper.

In February last year, the department announced changes in Grade 13 examinations, one of which was that biology — a merging of the former botany and zoology courses —would count as one credit.

Some post-secondary institutions, including teachers' colleges, which require eight credits for admission, began to accept seven credits if one of them was biology.

In effect this gave biology a two-credit value.

Dr. Bain, principal of Toronto Teachers' College, said any increase in teacher college applications could only come from students "who had one subject in the bank without realizing it," plus seven-credit graduates from former years.

A spokesman for the department said that high school principals in the province have been advised the new policy will go into effect this year.

There has been increasing criticism of the work load for Grade 13 students as well as the examinations being the major determining factor in a student's success.

Many Ontario universities now require only seven Grade 13 papers for admission so the new education department policy eliminates the anomaly of persons being rejected for college admission without completing Grade 13.

Commons Briefs

ASKS INDIAN DAY

OTTAWA (CP) — Conservative Lesder Diefenbaker asked the government Friday to set aside a national day in the 1967 centennial year to honor the Indian contribution to Canada. Northern Affairs Minister Laing said he could assure Mr. Diefenbaker Canada "must have a distinctive Indian day" in 1967.

EXPO COST UP

OTTAWA (CP)—Cost of an Indian pavilion at the Montreal world's fair has reached twice the original estimate, Northern Affairs Minister Laing told the Commons Friday. The government-financed exhibit was to have been built for $491,000. Now the price is "threatening $1,000,000."

Introducing ...

E. C. (EV.) GOWSELL
THE NEW SECRETARY OF
THE BELLEVILLE AGRICULTURAL SOCIETY

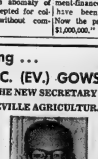

Inquiries concerning the Belleville Fair (Aug. 16 - 18, 1966) Should be directed to:
THE SECRETARY
BELLEVILLE AGRICULTURAL SOCIETY
91 HUMEWOOD DR. PHONE 613-962-6528
962-9311 (During Fair)

FARMERS- Come To BISHOP'S for INFORMATION
AND - ● A Complete Stock Of Weed and Brush Killers.
● Mor-Su — Sudan Grass — Millet

GARDENERS- Come To BISHOP'S for INFORMATION
AND - ● A Complete Stock Of Lawn and Garden Pesticides
● Lawn Seed — Fertilizers — Rentals

SUMMER HOURS
WEEK DAYS 8.30 TO 5.30 SATURDAYS 8.30 TO 12.30

Bishop's Seed AND GARDEN CENTRE
81 - 85 STATION ST.

SPORTS SLICES

By Geo. H. Carver
Sports Editor

It should be interesting to note how the "big brothers" of the National Hockey League treat their adopted next-of-kin when player handout time rolls around.

Reading between the lines of stories of the just-concluded NHL annual meeting in Montreal, there didn't seem to be any signs of bighearteedness as far as doling out help to the half-dozen fledgling managers.

As one fan points out, the new setup may be the men playing the boys — for the first two or three years. "I can't see too many of the Big Six of the east parting with even some of their players over the lumps and sparse of thatch."

Next year will tell the story when the "other six" knights of the round of hockey approach the King Arthurs of the East with hands out and purses open.

"The Movement for Youth" buffs are claiming expansion is the best thing in the world because it will give lucrative employment to some 140 additional junior players.

Dink (Montreal Gazette) Carroll says ever since the league announced its plans for expansion, people have been asking questions. They wanted to know why the league decided to expand when it had a good thing going for it, and then tried to answer their own question by asking if a television contract with one of the big U.S. networks was the reason.

You don't have to guess at the financial status of the six golden eagles roosting in the gilded cage of the NHL. Every club is sitting pretty with a pot of gold at the end of the seasonal rainbow, for lo, these many years.

I have yet to hear of cheques of any of the "Big Six" being returned marked "n.s.f."

Yet NHL prexy Clarence Campbell is quoted as saying, "Television is the new box office for every sport. In the NHL we are in a tighter straight-jacket than most sports because we can't sell more tickets. We're beginning at 81 per cent capacity and in the league's six cities. Selling tickets is not likely to be a problem for awhile."

What leaves us with a problem of where to get additional revenue. The only answer is television. Expension is not going to sell more tickets because we do not have more tickets to sell. Expansion means all but the only increase will be spreading for poorer teams and diluted the calibre of play. Television is the only way to increase revenue."

Increase revenue for what or whom? The National Hockey League never had it so good. Salaries have increased three-fold since the good old days. Positional and trophy bonuses have been upped. It is a far cry from the day when Joe Malone scored 44 goals in 22 games on a $1,500 a year salary to a 17-year-old youngster hiring a lawyer to arrange for a $50,000 contract.

Bobby Hull was reported as saying last year he would hold out for a $100,000 contract. I would hazard a guess he received nearly half that amount. And you can bet that figure will be upped considerably when contract time rolls around for 1966-67.

While expansion opened possibilities for many junior aspirants to realize a boyish dream, and some critics insist the television deal will sag the NHL dog, there is another reason for the inclusion of six more clubs.

Minor hockey league moguls on the Pacific Coast were champing at the bits. A top spokesman said the Western Hockey League was ready to close in becoming a second major league and competing with the NHL for players. It had happened in American pro football.

It is stated the younger executives of the NHL were more or less alarmed at this turn of events, and as one said, "We decided to make a move before somebody else did."

Some hockey people think expansion was hasty and ill-timed. In fact any hockey fan in Vancouver will tell you that.

Third Loss For Armbro Flight

PHILADELPHIA, Pa. (CP)— Canadian-owned Armbro Flight suffered her third loss of the season to Al Adame Friday night.

Owned by Elgin, Ted and Charles Armstrong, of Brampton, Ont., Armbro Flight is next entered in the $100,000 realizer at Roosevelt June 25, and is due at Garden City Raceway in St. Catharines July 1 to qualify at Canada's entry in the $100,000 Roosevelt International, a race that brings together the top trotters of the world July 9.

A Noble Victory, owned by a syndicate which includes M. J. Webster of Brantford, was third to Al Adame Friday night.

The $3,750 earned by Armbro Flight Friday brings the four-year-old mare's lifetime earnings to $436,637, fast closing on the richest horse ever owned by a Canadian, E. P. Taylor's retired thoroughbred stallion Northern Dancer, which earned $540,406.

OPEN SUNDAY
AND ALL NEXT WEEK TILL 11 P.M.
BILL STEWART SHELL SERVICE
DUNDAS ST. AND FOSTER AVE.
Dial 962-5989

McCovey Snaps Tie ★★★★★

Giants Knock Dodgers Into Third

★★★★★ *Pirates Climb*

By MIKE RATHET
Associated Press Sports Writer

Willie McCovey still has his home run touch, but Gaylord Perry finally has lost his.

McCovey slammed a tie-breaking three - run homer in the eighth inning while Perry scattered seven hits as National League-leading San Francisco Giants knocked Los Angeles Dodgers into third place, 4-1.

Perry, completing his first game since an ankle injury three weeks ago, brought his record to 8-1—the best in the major leagues on a percentage basis. And the big reasons for his amazing flip-flop from last year's 8-12 record is his home run record.

The 27-year-old righthander, who never has won more than 12 games in his career, has not allowed a homer in 11 games this season. Last year he was tagged for 31.

McCovey brought his homer total to 14 and combined with Perry to build the Giants' winning streak to six and their NL lead to 3½ games over Pittsburgh Pirates and four over the defending champion Dodgers.

The Pirates moved up with a 4-2 victory over Atlanta Braves, Philadelphia Phillies edged St. Louis Cardinals 6-5 and New York Mets swept Cincinnati Reds 8-6 and 3-1. Houston Astros and Chicago Cubs were not scheduled.

Perry was locked in a duel with Don Sutton until the Giants got a break in the eighth when, with one out, third baseman Jim Lefebvre fumbled a grounder by Tito Fuentes. One out later, Willie Mays walked and McCovey followed with his homer. That tagged Sutton, who allowed only five hits, with his fifth loss against seven victories.

The Giants scored their first run in the third inning on a single by Fuentes and Mays' double, but the Dodgers came back to tie it in the fifth on successive doubles by Lefebvre and Rosborro.

Matty Alou collected four of the Pirates' 13 hits, triggering a two - run first inning uprising and driving in the final run in the eighth inning with another single. Don Cardwell, tagged for a homer by Mack Jones, got the victory with relief help from Pete Mikkelsen and Woody Fryman. Mikkelsen was touched for a homer by Felipe Alou.

Tony Taylor pulled the Phillies into a 5-5 tie in the eighth when he singled, stole second and raced home on Hal Woodeshick's wild pitch. Then he sicpled home Rich Allen with the winning run in the ninth after John Callison had been thrown out at the plate trying to score from second on Allen's single.

Ed Bressoud, who slammed a three - run homer in the first game for the Mets, drove in their only runs in the nightcap with a bases-loaded single off wing. Flacher in the seventh inning. Flacher, acquired from Atlanta Wednesday, had the Mets shut out on two hits through six innings.

Bressoud's homer in the opener poled the Mets into a 3-0 lie. The Reds' pulled ahead but New York came back from behind and won if on Ron Hunt's two-run double in the eighth inning. Bob Shaw, acquired in a cash deal with San Francisco, won his second in as many starts for the Mets.

Minor Baseball Results

Sine Shell shaded the Bad Boys 6-5 in peewee while the Lions Club tykes trounced Little Oven Bakery 33-8 in a pair of Belleville Minor Baseball Association games last night.

Sine's won despite the fact they collected only one hit off the Bad Boy pitchers.

Gary Edwards and Rick Meagher combined to limit the two-hitter, fanning 13 and walking five for the winners. Brian Cousins and David Smith struck out eight but walked 10 on the losers' rubber. It was a pitching battle all the way with the lead changing hands several times.

David Wood had Sine Shell's lone single, while Danny Coulson and Brian Cousins hit Bad Boy singles.

Bad Boys ... 102 020 0—5-3-1
Sine Shell ... 013 202 x—6-1-3

It was a different story in the tyke game with Lions Club scoring in every inning, winning up with 13 runs in the sixth inning, just before the game was halted.

Ron and Don McTaggart hurled three-hit ball for the winners, fanning 11 and walking 12. Murray Bates, Mark Coates and Jerry Cunningham gave up 14 hits in defeat, whiffing nine and walking an unbelievable 26.

The McTaggarts also paced the Lion hitters. Don had two singles and a triple and Ron had three singles. Allan Whitney had a triple and double, Wayne Hardy a double and single, Peter Britt and Mike Evans a hit each.

Steve Cowan, Rick Bell and Jerry Cunningham singled for Little Oven.

Eight Teams

Report New Western Jr. 'A' Loop

CALGARY (CP)—Del Wilson, general manager of Regina Pats of the Saskatchewan Junior Hockey League, says a new eight-team Western Canada junior circuit has been formed.

He said in an interview Thursday the circuit was established Wednesday during a meeting between the board of governors of the National Hockey League and a three-man committee of Western Canada junior officials.

The league will include teams from Edmonton, Calgary, Regina, Moose Jaw, Estevan, Weyburn, Brandon and Winnipeg, Wilson said.

He said another league—including teams from smaller centres such as Melville, Flin Flon, Saskatoon and Swift Current—also will be formed. A team from the secondary league will compete with the junior league for Western and Canadian junior championships.

The new league will allow boys to attend school and play hockey at the same time. Each club will play a minimum of 56 games, teams within the same province will play on weekdays, Wilson said, with inter-provincial games scheduled on weekends.

TORONTO (CP)—Bill Hanley, secretary-manager of the Ontario Hockey Association, said Friday that the possibility of another Junior A league in the OHA would be considered if applications were made.

He was commenting on a report that Ontario would have another Junior A hockey league in operation next winter, sponsored by the new teams in the National Hockey League.

Hanley said:

"We haven't heard a thing about this. . . . Naturally it will be considered, but that would mean the teams would have to make an application with us and that hasn't been done."

Tighten League Race

Jrs. Topple Bloomfield

PICTON (Staff) — Belleville Ellis Juniors grebbed a share of third place in the Belleville and District Softball League standings here last night by topping Bloomfield 3-1 in a fast, well-played contest. Bloomfield missed a chance to take over undisputed possession of first place and remains deadlocked with Trenton Motors at the eight-point level. Ellis Juniors and Belleville Bobcats are left with six points each and meet in a crucial game at the Alemite Park, in Belleville, tonight.

A pair of bases-empty home runs gave the Juniors their triumph. Gerry Bloomfield, pitcher Bob Ethier and his baseball mate, Carl Boomhower, connected for the solo circuit clouts. Ethier's blast came in the second inning and he stalked himself to a 1-0 lead with the long drive to centre field. Boomhower found the range with one out in the sixth, giving his team an insurance run when he ripped a shot down the right field line. In between the dingbanys of power, the winners put together back-to-back singles by Bernard Coughlin and Bert Sr. Dennis, a passed ball and Wayne Woods' hoist to right field for a second inning counter.

Bloomfield's only run was supplied by Warren Ostrander with two out in the seventh inning. Ethier had retired 19 men in order after giving up his first inning singles when Ostrander broke the spell by walloping the ball to deep left field and circling the bases. The Belleville left-hander then got the next five men in a row before Lee Dennis reached base on an error with two gone in the ninth.

There wasn't a walk issued in the game. Bloomfield's Ken DeMille and Ethier displayed plenty of control with the Belleville ace getting the win on a strong three-hitter. Denny Gilroy toured for nine safeties. Each pitcher chalked up 10 strikeouts.

Bloomfield got off to a good start in this one, but found its early success with the bat was negated by the bad. The first two men to the plate hit safely but lead-off man Keith MacDonald was tagged out and the third baseman's glove was out when he tried for two on Williams' hands in victory and for a while it looked like another Jean Beliveau Hill.

Dupree finally crawled back and threw a challenge at the now-departed Garvin. Promoter Roger Littlebrooke repeated the challenge and rel Williams accepted the word that Garvin would accept.

The terms are that the loser of the two falls, no-time limit bout, will leave this area and, according to Littlebrooke, never wrestle in Belleville.

The popular Monies took a beating in the first fall before he caught a six-way with all the good guys cleaning up.

In the preliminaries, Cash won a dull one from Fox, Garvin got a very unpopular but exciting win over Forster while Juan battled to an "Everything Goes" crowd-pleasing draw with Dupree.

As well as the challenge match next Friday, a mixed tag-team bout, with a midget and tall-sized wrestler on each team, will give local fans something new.

Fans Out To Watch Leafs Win

By THE CANADIAN PRESS

Not too long ago, Toronto Maple Leaf were dead last in the International League and 1000 fans were considered an average crowd. Things have changed.

The Leafs, performing before 9,280 fans Friday night, got six innings of perfect pitching to defeat Richmond Braves 2-1 and take a straight hold on fifth-place.

Ed Rakow was the hero, keeping the Braves hitless into the seventh inning for his first victory of the season against no losses.

Elsewhere, George Scruges's two-run home run broke a 5-5 tie and gave Rochester Red Wings a 7-6 victory over Toledo Mud Hens, last-place Syracuse Chiefs shaded league - leading Columbus Jets 4-0 before losing the second game 3-1, and Jacksonville Suns defeated Buffalo Bisons 3-0 and 6-1.

Mike Andrews hit a homer for the Leafs.

The Red Wings scored five runs in the fourth inning and Toledo scored four times in the sixth.

Manny Jiminez and Arlo Brunsberg won the opener for Syracuse with two-run homers. A two-run double by Gene Michael gave the Jets the second-game victory.

Rookie Tom Seaver scattered six hits to lead the Suns to their first - game victory, and Ron Nischwitz won the nightcap on five hits.

Brooklin Beats Senior Petes

PETERBOROUGH (CP) — Brooklin handed Peterborough Petes their second straight defeat Friday night in Ontario Lacrosse Association senior a action, edging out the league leaders 15-13.

Brooklin's victory moved the team into third place, two points back of co-leaders Toronto and Peterborough.

Yesterday's Stars

Pitching — Gaylord Perry, Giants, scattered seven hits as National League - leading San Francisco defeated Los Angeles Dodgers 4-1.

Belleville Acme Shades Latta 4-3

Latta got the hits but Belleville scored the runs, enough to shade the visiting squad 4-3, in a South Hastings Baseball League game at the Fairgrounds last night.

Belleville Acme trailed 2-0 in the early going but made the most of seven Latta errors to knot it in the second frame.

Don Masters scattered eight hits in pitching the victory, striking out 11 and walking eight.

Lorne Cronkright, with help from Shaw in the eighth, hurled four-hit ball on the Latta rubber. They fanned 11 and passed three.

Glen Reynolds collected three of Belleville's four hits, one of them a triple. Roly Belanger had the other base knock.

For Latta, Gary Ray had three singles and Bob Smith contributed a triple. Doug Chisholm, Lorne Cronkright and Doug Geen divided the mound duties.

Latta .... 110 000 100—3-8-7
Belleville .. 010 111 00x—4-4-3

Batteries: Cronkright, Shaw and Reynolds; Chisholm (6); Masters and Skelly.

Top-Seeded Players Win

HAMILTON (CP) — The two top - seeded players in the Golden Horseshoe tennis tournament had little difficulty Friday in gaining births in the finals today of mens singles action.

Don Fontana, seeded first, defeated fellow Torontonian Dick Brownlee, 6-2, 6-4, while John Sharpe of Toronto, seeded second, eliminated Dave Brown, also of Toronto, 6-4, 6-0.

The ladies singles final today will match Mrs. Louise Brown of Toronto and Inge Weber of Kitchener.

Mrs. Brown gained the final by default Friday when Irene Boyer of Peterborough couldn't get to the tennis courts on time.

In mens doubles, Fred Matthews and Barry Headland of Toronto defeated Robinson and Brown 6-2, 6-4. Fontana and Sharpe defeated Bob French and Terry Cahlenbock of Hamilton 6-2, 6-2.

MORE SPORT ON PAGES 11, 12, 13

Threatens To Suspend Jim Brown

CLEVELAND (AP) — It was uncertain Friday whether fullback Jimmy Brown will be on hand July 27 at Hiram, Ohio, when Cleveland Browns begin training for the National League football season. If he isn't it will cost him money.

Art Modell, Browns owner, issued a statement Friday saying that if Brown doesn't show July 27, "I will have no alternative but to suspend him without pay."

Brown is in England playing an important role in the filming of a motion picture about the Second World War. Shooting is scheduled until September.

A press release from the motion picture company earlier this month said Brown "hopefully doesn't know if he will play professional football this year or ever." the release added that he would make the decision about it until September.

One Blonde To Go

Garvin Riles Golden Boy

By GARRY ALEXANDER.
Staff Sportswriter

This territory is going to miss one blonde, and, maybe, wrestler type that is, after next Friday night.

As a result of last night's wild, six-man tag-team bout, Golden Boy Dupree and Terry Garvin now are on a definite parting of the ways.

Dupree was booked up with a couple other boxing members, Tito Montes and Billy Cash, against Garvin and his blody-handed sidekicks, Don Juan and Charlie Fox.

It made for a crowd-pleasing, action packed main event and led to next week's special challenge match.

Dupree was the victim of Garvin's under-handed tactics, cooling on Golden one and his pardners the last two falls after they had won the first.

Dupree was barked down from outside the ring by Garvin who was attempting to launch his famous flying attack in the second. Juan pinned his man while our heros protested, to no avail, to referee Jim Foy, the befuddled referee, Billy Williams.

Garvin refused to enter the ring against Dupree, or his mates, in the third fall unless Foy or one of the opponents down and almost out.

Finally, Dupree was heaved from the ring onto the arena floor where Garvin attacked him amid the howling fans. Du-

WHEEL BALANCE SENTINEL TIRES
RAY ROSE B/A
155 NORTH FRONT STREET AT COLLEGE ST.
OPEN SUNDAY,
JUNE 19th
AND ALL NEXT WEEK TO 11 P.M.
PHONE 962-5365
LICENSED MECHANIC ON DUTY
BA BATTERIES & ACCESSORIES
MUFFLER TUNE-UP
● SILVER LINE TRAVEL TRAILERS ●
CUBED ICE

WORLD CHAMPIONSHIP
POWER BOAT RACE
JULY 1, 2 & 3 (4th in case of inclement weather)
HAYWARD LONG REACH
PICTON, ONTARIO
Sponsored by
PRINCE EDWARD YACHT CLUB
3 days of thrilling inboard speedboat racing — speeds up to 160 m.p.h.
ADMISSION AT SITE $1.25 PER DAY (Includes parking)
ADVANCE TICKETS NOW ON SALE — $3.00 for entire program. Write Box 1136, Picton, Ontario.
Sanctioned by Union of International Motor Boating, Canadian Boating Federation and American Power Boat Association.

RENT or LEASE
YOUR NEXT CAR OR TRUCK
FROM A NEW CAR DEALER
HE HAS BEEN IN THE TRANSPORTATION BUSINESS FOR YEARS, CAN GIVE YOU BETTER PERSONAL SERVICE
RENT
● FOR BUSINESS OR PLEASURE
● FOR WEEKENDS OR VACATIONS
● FOR PEAK WORKLOADS— no Rims Car or Pickup
● FOR SPECIAL Occasions
● FOR LADIES— By the Hour For that Downtown Run or the Bridge Club meeting
LEASE
● FOR ONE LOW MONTHLY PAYMENT
● TO RELEASE CAPITAL
● FOR POSSIBLE TAX ADVANTAGES
● PLANS TAILORED TO SUIT YOUR NEEDS
● YOUR CHOICE OF NEW CARS
● RELIABLE TRANSPORTATION
FOR INFORMATION:
WALTER ELLIOTT LEASING LTD.
366 NORTH FRONT ST. DIAL 962-4324

Palmer, Casper Tied For Open Lead

Nicklaus Burns

By JACK STEVENSON

SAN FRANCISCO (AP)—The 66th U.S. open golf tournament has developed into a match between Arnold Palmer's strength and the finesse of Billy Casper.

* * *

ARNOLD PALMER

* * *

They were deadlocked at 139 going into the third round today.

"Those two . . . are playing like gangbusters," said Byron Rodgers who carded a par 140 to deadlock for second place with Riven Siderowf, a rookie pro who shot a record-tying 64 on his second round Friday.

Palmer fired a four-under-par 66 Friday and Casper had a 68.

Meiber, from Midland, Tex., turned pro in Aug. 1. Casper won the Open title in 1959. Palmer took it in 1960.

Palmer, 36, and Casper, 34, are golf's top all-time money winners, Palmer with $994,867.62 and Casper, with $406,748.39.

Jack Nicklaus, burning over a

* * *

Nicklaus Told: 'Speed Up'

Loses Temper, Tempo

SAN FRANCISCO (AP)—An outraged Jack Nicklaus Friday accused the U.S. Golf Association of ruining the tempo of his game with "speed-up policemen hanging around my neck."

"I have very seldom gotten as angry as I did out there," Nicklaus fumed after taking a 71 Friday for a 142 total after two rounds of the U.S. open golf tournament at the Olympic Club.

The crux of the matter is an order from the USGA to speed up play. Nicklaus blasted the option rules for this tournament, requiring a golfer to putt out continuously and allowing him to clean and mark his ball only once on the green.

But that wasn't Nicklaus' complaint.

"One of their officials came up to us and told us we were playing too slow and that we'd have to increase our speed," he said.

"If there was an official there," said Joe Dey, executive director of the USGA, "Nicklaus should put it on himself to slow play."

Nicklaus, who played with Dan Sikes, Orville and Larry Lema, said it took him four hours and 22 minutes to play the round.

Ted Workman

Seeks One-League CFL For '67

MONTREAL (CP) — Ted Workman, Canadian Football League president, said Friday he hopes next week's semi-annual CFL meetings will produce the formula that will have Canada's Eastern and Western conferences operating as one league for the 1967 season.

Next Tuesday the Committee of One League steering committee will complete a final proposal that can be presented to the general sessions Wednesday for approval.

The committee's recommendations will cover the constitutional and financial alterations necessary to have the nine CFL clubs operate as one league instead of the EFC and WFC working as autonomous bodies.

"Each division must relinquish some constitutional and financial autonomy if it's to be successful," Workman said.

The final selection of a new CFL commissioner to succeed G. Sydney Halter of Winnipeg and choice of a location for new league headquarters will be the subjects of a report by a special committee set up to hire a successor to Halter.

The Winnipeg lawyer and commissioner has operated out of the manitoba capital since his appointment in 1958 and is to retire Dec. 31.

Workman said other items on the agenda include choice of a site for the 1967 centennial year Grey Cup game.

Ottawa Rough Riders will play host to the delegates Wednesday at a luncheon, at which time they will present their bid to hold the centennial year game in Canada's capital.

General managers will meet Wednesday to consider the 1967 schedule.

THE ARNOLD Palmer Method

by GOLF'S 4-TIME MASTERS WINNER

PLAY BALL BACK ON UPHILL SAND SHOTS

The big danger on uphill sand shots is that the clubhead will not get through all the sand in front of the ball. Even if it does get through, the loss of clubhead speed may cause the ball to fall short.

Thus, it is important that on such shots your clubhead enter the sand close to the ball, instead of six inch or two behind it as in normal shots would.

Play normal sand shots as I do — off the left heel (see dotted-line drawing) — and cut in well behind the ball. On uphill sand shots however, play the ball farther back in your stance (note solid-line drawing). This will cause your clubhead to enter the sand closer to the ball and the little clubhead speed it'll be lost before the ball is on its way.

© by THE ARNOLD PALMER METHOD, Distributed by King Features Syndicate, Inc., World Rights Reserved

CARPENTRY

CALL:

BERT HILES TORONTO — DIAL 863-6679

FOR PIN - WORKMANSHIP

Robinsons Hit Homers

Orioles Win; Indians, Tigers Beaten

Baseball Line Scores

BY THE CANADIAN PRESS

National League

New York	000 031 020—	6 11 0
Cincinnati	200 120 000—	5 10 1

Shaw (3-4) Hamilton (8) and Grote, Taylor (8); Nuxhall, Nottebart (1-3) (7) McCool (8) and Edwards. HRs: NY—Bressoud (3) Boyer (8).

New York	000 000 200—	2 6 1
Cincinnati	000 100 000—	1 5 0

Fisher (4-6) and Stephenson; Fischer (2-4) McCool (7) and Edwards.

Phila.	004 000 011—	6 15 0
St. Louis	020 002 100—	5 9 0

Jackson, Knowles (6-1) (8) and Lis Decker, Dierker (8); Simmons, Mahaffey (3) Woodeshick (8) Dennis (2-3) (8) and McCarver, Gorraine (8). HR: StL—Tolan (1).

Pittsburgh	200 010 010—	4 12 1
Atlanta	000 000 110—	2 10 2

Cardwell (3-4) Hibbeten (7) Frymar (9) and Pagliaroni; Carroll (3-2) Schwall (4) Schneider (5) Umbach (7) Ortega (8) and Oliver. HRs: Atl—Jones (8) Alou (15).

San Fran.	001 000 030—	4 6 0
Los Angeles	000 010 000—	1 7 2

Perry (6-5) and Bowman (7-5) Perranoski (9) and Rosebero. HR: SF—McCovey (14).

American League

Baltimore	002 020 000—	5 6 0
Boston	100 110 000—	3 8 1

Barber (6-2) S. Miller (8) and Etcheberren; Lonborg (3-5) Wyatt (8) and Ryan. HRs: Bal—F. Robinson (17) B. Robinson (11); Bos—Demeter (6) Yastrzemski (7).

Detroit	000 000 020—	2 5 1
New York	000 140 00x—	5 10 0

Wilson (5-6) Podres (5) Pena (7) and Freehan; Stottlemyre (6-6) and Gibby. HR: Det—Kaline (10).

Cleve.	100 001 020 00—	4 11 2
Wash'ton	000 120 010 01—	5 10 1

Bell, Allen (11) Tiant (9) and Rue; Segui, Humphreys (3) Cox (2-3) (8) and Camilli. HR: Cle—Salmon (4).

Chicago	001 200 000—	3 8 0
Minnesota	000 100 20x—	3 6 0

John (5-4) and Martin; Perry (2-1) Worthington (9) and Battey. HR: C.—Jones (10).

California	000 011 200—	4 7 0
Kansas City	020 000 000—	2 4 2

Lopes, Sanford (7-2) (2) Roles (7) and Rodgers; Hunter (5-6) Grill (8) Aker (8) and Rosi.

International League

Richmond	000 000 001—	1 3 0
Toronto	011 000 00x—	2 8 2

Kelley (3-4) and Sadowski; Baker (1-0) MacLeod (9) Cisco (8) and O. Johnson.

Syracuse	022 000 0—	4 8 0
Columbus	000 000 5—	5 7 0

Marcinkiele (4-3) and Brunsberg; Gelser (4-4) Jones (6) and Price. HRs: Syr — Brunsberg (2) Jimjues (5).

Syracuse	000 001 000—	1 4 0
Columbus	010 020 00x—	3 7 0

Chandler (2-5) Hiller (8) and Lipski; Shellenback (6-4) and Leppert. HR: Syr—Tuttle (9).

Jacksonville	001 011—	3 11 0
Buffalo	000 000—	0 6 1

Seaver (5-5) Richardson (7) and Colemne; Tsitouris (2-1) Locke (7) and Himes. HR: Jax —Seaver.

Jack'ville	001 401 000—	6 16 0
Buffalo	000 000 001—	1 6 1

Nischwitz (3-1) Richardson (8) and Colemne; Schaak (3-6) Dudlaso (5) Locke (9) and Tschinkel. HR: Jax—Coleman.

Rochester	000 520 02—	7 9 0
Toledo	000 004 100—	5 11 1

Szprowski, Rowe (2-2) Reed and Madden; Babinson, Walker (4) Merritt (6-1) (8) and Ferraro, Schaal. HRs: Roch—Madden (3) Scruggs (4); Tol —Moore (4) Murcer (4).

Major League Leaders

BY THE ASSOCIATED PRESS

American League

	AB	R	H	Pct.
F. Robinson, Bal	209	42	72	.344
Oliva, Min	225	38	72	.320
Snider, Bal	123	27	39	.317
Kaline, Det	183	34	58	.314
Salmon, Cle	133	15	41	.308

Runs—F. Robinson, 42; Agee, Chicago, 38.

Runs batted in—B. Robinson, Baltimore, 55; Scott, Boston, 42.

Hits—B. Robinson, Baltimore, 72; Jenkinson, Olivia, 72.

Doubles—Yastrzemski, Boston, 20; B. Robinson, 15.

Triples—Foy, Boston, 6; three tied with 5.

Home runs—Scott, F. Robinson, 17.

Stolen bases—Agee 17; Cardenal, California, 12.

Pitching — Watt, Baltimore, 5-0, 1.000, 2.57.

Strikeouts — Richert, Washington, 102; McDevell, Cleveland, 87.

National League

	AB	R	H	Pct.
Staregell, Pgh	190	29	64	.335
Alou, Pit	144	30	47	.326
Mota, Pgh	135	18	44	.326
Clemente, Pgh	234	30	76	.325
Morgan, Hou	186	39	60	.323

Runs — Aaron, Atlanta, 45; Hart, San Francisco, 43.

Runs batted in—Aaron 56; Mays, San Francisco, 42.

Hits—Alou, Atlanta, 89; Clemente, Pittsburgh, 76.

Doubles — Callison, Philadelphia, 15; Pinson, Cincinnati, Mays, 14.

Triples—Alou, Pittsburgh, McCarver, St. Louis, 7.

Home runs—Aaron 21; Hart 16.

Stolen bases—Wills, Los Angeles, 27; Brock, St. Louis, 22.

Pitching — Perry, San Francisco, 8-1, .889; Marichal, San Francisco, 12-2, .857.

Strikeouts—Gibson, St. Louis, 126; Koufax, Los Angeles, 117.

HOLDEN DIES

CALGARY (CP)—F. Morgan (Tiny) Holden, 72, one of Canada's best-known thoroughbred racing figures, died in hospital Thursday after a lengthy illness. The owner, trainer and breeder had horses win 107 races, including the major classics in the Canadian West.

WELL DRILLING

MANSE DONALDSON

— CONTRACTOR —

FOXBORO ONTARIO

WELLS FOR FARM, HOME AND INDUSTRY

Why No Call? Lets talk it over!

DIAL BELLEVILLE 968-9431

ALL WORK GUARANTEED CALL COLLECT

By MURRAY CHASS
Associated Press Sports Writer

Pedro Gonzales' error while playing second base gave Washington Senators an 11-inning, 5-4 victory over Cleveland Indians Friday night.

The winner came on Jim King's grounder with the bases loaded in the 11th and the game tied 4-4. Gonzales scooped up the grounder and fired to the plate. But the throw was low and Bob Saverine trotted across with the winning run.

In other American League games, Baltimore Orioles beat Boston Red Sox 5-3, New York Yankees defeated Detroit Tigers 5-2, Chicago White Sox topped Minnesota Twins 3-1 and California Angels trimmed Kansas City Athletics 4-2.

Frank King hit his winning grounder, the Senators loaded the bases on Saverin's double, a walk to Ken Hamlin and a wild pitch by Dick Lines.

McMullen's single, Chico Salmon put the Indians ahead 4-3 with a two-run homer in the eighth, but the Senators tied it in their half of the inning on Fred Valentine's run - scoring single.

Brooks Robinson hit a three-run homer and Frank Robinson connected with one on, giving Baltimore's Steve Barber his fourth victory in eight starts. Don Demeter and Carl Yastrzemski homered for Boston.

Mel Stottlemyre pitched a five-hitter, while Bobby Richardson led New York's attack with three hits. Richardson singled and scored in the fourth, then doubled across one run and scored another on Phil Linz's four-run fifth. Al Kaline hit a two-run homer for Detroit in the eighth.

Chicago beat Minnesota for the first time this season behind Tommy John's six-hitter. Fourth-inning singles by Don Buford, Tom McCraw, Floyd Robinson and Lee Elia accounted for two runs and helped stop the Twins' eight-game winning streak over the White Sox.

Willie Smith's two-run homer in the California seventh snapped a 2-2 tie between the Angels and Kansas City. Reliever Jack Sanford picked up his first victory in nine decisions for the Angels, who have won 6 out straight. Joe Nossek singled home Athletics' two runs in the second.

Pontiacs Nip Guelph 5-4

LONDON, Ont. (CP)—Rookie shortstop Larry Rooks drove in the tying run and scored the winner on a squeeze bunt by pitcher Al Greenberg Friday night as Guelph Merchants 5-4 in a Senior Inter-county baseball game.

The victory moved the Pontiacs into a three-way tie for fourth place with Galt Terriers and Hamilton Red Wings.

Be sure to see Weekend Magazine— in this issue of

The Intelligencer

It includes a special preview of an exciting new volume just published by

The Canadian Centennial Library

For further information about this book, write: CANADIAN CENTENNIAL LIBRARY 18 Waterman Avenue, Toronto 16, Canada

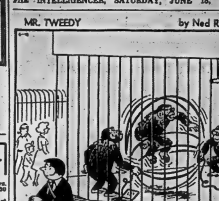

Sports Calendar

SOFTBALL

Today — R and D.: Bobcats vs. Texaco Jrs., Alemeda Park, 6.30 p.m.

Monday — Commercial: Stewart Warner vs. City Hotel (Pr. Edward); Lighthouse Cove vs. Ontario Hydro, Alemeda Park, 6.30 p.m. Bayview Hotel, (Alemeda), 8.30 p.m.

Monday — Departmental: Public Utilities vs. Fire (Centennial); Millforest School, 6.30 p.m.

Tuesday — Ladies: Bell vs. Mowmaga, 7.00 p.m.; Old Timers vs. Rosemore, (Alemeda).

Tuesday — R. and D.: Bell Jrs. vs. Trudeau Motors, Alemeda Park, 6.30 p.m.

Tuesday — Commercial: Belvedere vs Lighthouse, (King George); Ontario Acres vs. Stewart Warner, (Point Anne), 6.30 p.m.

Tuesday — Departmental: Public Works vs. Public Utilities, (Hillcrest School), 6.30 p.m.

BASEBALL

Tonight — South Hastings: Bellevile Acme at Read, 6.45 p.m.

Sunday — South Hastings: Latta at Bellevile Acme, 2.00 p.m.

Monday — Quinte Hardball: Canniffton Plate's at Latta 6.45 p.m.

Monday — E.O.B.A.: Read at Consumers.

HARNESS RACING

Today — Picton Fairgrounds, Driving Club meet, at Bellevue Fairgrounds, 8.00 p.m.

SOCCER

Today — Kingston District: Batawa at Belleville Parsons, Fairgrounds, 6.30 p.m.

Today — Quinte Trap and Gun Club vs. Belleville Gun Club, 11.30 a.m.; every Wednesday at 6.00 p.m.

TRAP SHOOTING

Every Tuesday, Quinte Marksmen's Club, Shannonville at Rectorsville range.

MINOR BASEBALL

Today — ZOBA Pewees: Port Hope at Lions Club, Port Hope, 6.00 p.m.

Today — ZOBA Midget: Bellevile at Oshawa 2 p.m.

Sunday — ZOBA Bantam: Belleville at Oshawa 2.00 p.m.

Monday — ZOBA Midget: Bellevile vs. Rockets, (Park Dale), 6.15 p.m.

Monday — Pewees: Red Sox vs. Tip Tops, (Park Dale), 6.15 p.m.

Monday — ZOBA Tyke: Belleville at Port Hope, 4.30 p.m.

Tuesday — ZOBA Bantam: Belleville at Whitby, 6.30 p.m.

Tuesday — Tyke: Dellilies vs. Rockets, (Memiac), 6.00 p.m.

Tuesday — Pewees: Fountain Park vs. Rockets, (Memiac), 6.15 p.m.

Tuesday — Bantam: Mel Sarrazen vs. Park Dale, (Park Dale), 6.15 p.m.

Tuesday — S.H. "Little League": Bellevue at Fashoms, Jaz at Consecon.

MINOR SOFTBALL

Today — Bantam tournament, at Alemeda Park, all day, finals at 6.00 p.m.

Monday — Tyke: Hawks vs. Rockets, Robins vs. Belleville, (P.S.S.); Bobcats vs. Bears, (P.H.); Wings vs. Rangers, (Q.P.S.), 6.15 p.m.

Monday — Pewees: Bombs vs. Vets, Braves vs. Yankees, (E.C.), 6.15 p.m.

Tuesday — Pewees: Cubs vs. OASA Giants, Giants vs. Phillies, (P.S.S.), 6.15 p.m.

Vancouver Arena Gets Go Ahead

VANCOUVER (CP)—The Pacific national exhibition has ordered work started on the $6,000,000, 15,000 - seat tradesports arena it hopes may overlook the street in a national Hockey league franchise to Vancouver.

PNE directors gave the go ahead late Friday after accepting a $750,000 grant from the city of Vancouver, giving it firm commitments of $5,750,000 for the building, including $2,000,000 each from the provincial and federal governments.

Green Gaels Increase Lead

By THE CANADIAN PRESS

Oshawa Green Gaels increased their first place margin in the Ontario Lacrosse Association Junior A series Friday night by defeating Brampton 17-7 while Toronto moved into a second place tie with Mimico Mounties by taking a 10-9 decision over the Mounties.

DUNCAN ELDRED

SHERBROOKE, Que. (CP)—Prof. A. R. C. Duncan of Queen's University, Kingston, has been elected president of the Canadian Philosophical Association.

Feuds Mark Race Start; Surtees Out

LE MANS, France (AP)—The Le Mans 24 - hour automobile race started today following a series of last-minute feuds.

Ford, challenging the dominance of Ferrari, was back in the line-up after threatening to withdraw its entries over the disqualification of a driver.

And Ferrari went into the race without its No. 1 driver, John Surtees, who left the team when a third man was named to the combination for his car.

Surtees was angry because he believed the addition of a third driver was an insinuation by Ferrari that he could not complete the gruelling 24 - hours. Surtees resumed racing this spring after a serious accident at Mosport 35 miles east of Toronto last fall.

Ford had threatened to pull out after one of its drivers, Dr. Richard Thompson of Washington, D.C., was disqualified for failing to stop at the scene of an accident.

Thompson barrelled into another Ford car driven by Dick Holquist of Pittsburgh in Thursday's final trial. He reported the accident at the pits, contending he was in no dangerous to stop at the scene of the collision.

Holquist was not hurt, but his car was badly damaged.

Despite Ford's protests, race officials barred Thompson from the circuit and Brian Muir of Australia was named to replace him in the seven-litre Mark II Ford. Graham Hill is Muir's partner.

Ludovico Scarfiotti of Italy and Mike Parkes of Great Britain were scheduled to drive Ferrari's P-3.

Yesterday's Fights

By THE ASSOCIATED PRESS

Melbourne—Lionel Rose, 126, Australia, outpointed Fidel Dum Dum, 126, Philippines, 15.

Barcelona—Mimoun Ben Ali, 116¾, Spain, outpointed Tomaso Galli, 118, Italy, 15.

Rome—Domenico Tiberia, 154, Italy, outpointed James Shelton, 161¾, Los Angeles, 8.

Phoenix, Ariz.—Charlie Austin, 168, Phoenix, outpointed Gomer Braves, 159½, Bahamas, 10.

We Put The SURE in INSURANCE

...WITH OUR ALL-INCLUSIVE

"One Package" Program

CALL SOON

968-6705

Jamieson Bone & CO.

FIRE - AUTO ETC.

163 FRONT STREET BELLEVILLE

WORTH MART DISCOUNT STORES

DOOR BUSTER

Monday Only!

TORCAN ELECTRIC FANS

NOT EXACTLY AS ILLUSTRATED

For those Hot Day's try a Torcan Electric Fan. Keeps you cool and comfortable.

A REAL BARGAIN

REG. VALUE 6.99

WORTH MART DISCOUNT PRICE .....

4.88

SATISFACTION GUARANTEED OR MONEY REFUNDED

BE SMART . . . SHOP WORTH MART DEPARTMENT OF MONEY SAVING

Movie Column

Cartwrights Home on Range Preparing for New Season

By BOB THOMAS

HOLLYWOOD (AP) — Meanwhile, back at Ponderosa, they're already at work on the 1966-67 season of Bonanza, which has proven its name for NBC, its sponsor, producers and stars.

Those indominable Cartwrights are once more at home on the range — Lorne Greene ever the father image, Dan Blocker fat and sassy, and Mike Landon, the set symbol, though slightly grey-haired. Little Joe grey-haired? Yes, it's true, though the aging process has set in early. Observant Mike Landon remains the picture of youthful vigor, thanks to his daily sessions in the Paramount studio gym while others are feeding in the commissary.

Landon, like his fellow Cartwrights, exudes confidence about the coming season—the show's eighth.

"I hear that Garry Moore, our lovable host on CBS, is passing out sweatshirts marked Beat Bonanza," commended Landon. "It'll be more than that."

MOVIES TOUGHEST

The actor reflected on the number of opposition shows that have hit the boxoard and commented: "The best opposition we've had has been the feature movies. They would do much better if they weren't so long. . . .

"We're not planning anything new," commented Landon. "There may be more two-parters, which I don't entirely approve of. Experience has shown that the ratings suffer when we do them.

"Guest stars? I don't think we'll be using too many—unless the ratings drop. But experience has also proved that great stars don't help the rating to any degree. Of course, if Paul Newman were available. . . ."

Landon and his fellow stars have signed up for another five years of Bonanza, after which they should be able to buy the state of Colorado.

PLAN BALL MEET

CALGARY (CP)—The Canadian Amateur Softball Association announced plans Friday to stage a world tournament for men and women in Winnipeg at the same time as the 1967 Pan-American games.

EXPERTS BUBBLE GUM

MONTREAL (CP) — Irish Transport Minister Erskine Childers said Ireland sold Canada $5,295 worth of bubble gum in 1965. He added: "I hope you enjoyed the Irish flavor."

AT LAST!
THE
LEADING
LADIES"

RED LION

HWY 33
TRENTON

NOW APPEARING
THE
RICK BROTHERS DUO
IN
THE VILLAGE PUMP
HELD OVER
CANDY & DON
IN
THE LOG CABIN
—FEATURING—
DOTTIE & MARGO
THE "JAJA PUSSYCATS"
— ON BOTH STAGES —
AT
THE WAYSIDE INN
SHANNONVILLE, ONTARIO

RADIO

CJBQ BELLEVILLE

AM - 800

SATURDAY

1.00—The Sounds of Summer Stay tuned and stay informed as CJBQ radio presents music, news, weather and sport information for the entire family.
8.30—CBC Summer Sounds of sports til 6 p.m. Live sports features from across Canada.
6.00—Supper Hour News Report with Dave Sovereign.
6.15—The Sounds of Summer, More music, news, weather and sport information.
9.13—The Action Set. Most music from the swingers for today's beat people.
9.59—Provet '66. Tonight political post-mortem by party strategists in York-Scarborough.
11.05—Showcase. Classical programming with Art Phillips and CJBQ News Final.
12.00—CJBQ News Final.

SUNDAY

10.15—Regional Gardener.
10.30—Remembrance. Famous military programs of the past.
11.00—Your Weekend Morning at Church Service This morning—Tabernacle United Church, Belleville.
12.30—Feature News and Sports followed by a report on Belleville Sports and News Magazine.
2.00—The Sounds of Summer. Your weekend radio companion whether you are at home or at play. Music, News, Weather and Sports til 8.30.
6.00—Supper Hour News Report with Dave Sovereign.
8.30—Calvary Temple.
9.00—Consol Bells.
10.00—CJBQ News Final.

FM - 97.1 m/c

SATURDAY

8.30—Saturday Mood. Music to a popular vein featuring well-known artists.
6.00—Supper Hour News with Dave Sovereign.
8.30—The Sounds of Summer. Music, News, Weather, and Sports information.
9.30—The World of Music. The world's most honored classics introduced by Eugene Lang.

SUNDAY

7.30—Sunday Morning Melodies. Pleasant music and song for the early hour with Les Journet.
11.00—All Time Favorites. Standard melodies from years gone by.
1.00—The Sounds of Summer. CJBQ on the go with music, news, weather and sports til 9.00.
9.00—Music As You Like It. Great classical works introduced by Eugene Lang.

MONDAY

9.10—Concert in Miniature. Light classics with Al Hall.
12.35—Noontide Spring Luncheon hour melodies with Michael Leighton.

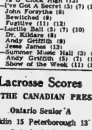

AT THE BELLEVILLE DRIVE-IN — Peter Marshall hosts the 15 a.m. ensemble close-up from Metro-Goldwyn-Mayer's Culver City studios, "Hollywood: Now," the new picture features nine famed guest stars, including the Brothers Four, Rhett Wooley, Johnny Cash, Jo Anne Worley, Jim Nabors, Jack Jones, Jeannie Seely, Jerry Van Dyke, Eddie Cahlin Taylor and Chris Connor, together with John Wayne and Fan Austin. "Hootenanny Hoot" is showing Sunday evening only at the Belleville Drive-in Theatre, starting at 8:30 p.m. Also on the bill is "Follow the Boys," featuring Connie Francis, Paula Prentiss, Ron Tarnlyn and Jules Paige.

TV - ENTERTAINMENT

SATURDAY

- Host on this week's Hollywood Palace is Bing Crosby, who introduces guest performers Tammy Grimes, Nanette Fabray, and Jackie Mason, the comic whose nose-thumbing antics resulted in his being fired from the Ed Sullivan Show channel 12, beginning at 9:30.
- Juliette makes her exit from Canadian TV this evening after some 13 years of national network prominence — channels 11 and 12 at 10:30.

2.00—Baseball (2) (7) (8) (11) (13); International Bowling (9); Double Feature: "Gun Fury" Rock Hudson (10).
2.30—MOVIE: "The Thing That Couldn't Die" (2).
3.00—Wrestling (9)
4.00—Destin Playhouse (3)
After Four (9)
Bowling (13)
4.30—Wide World of Sports (8)
5.00—Scope (2) (7) (11) (13)
MOVIE: "Screaming Eagles" (8)
MOVIE: "Beneath the 12 - Mile Reef" (7)
Quest For Adventure (9)
Le Mans Grand Prix (10)
Forest Rangers (12)
5.30—MOVIE: "Winchester 73" (3)
Sam Scout (8)
Bugs Bunny (11) (13)
6.00—Flying Fish with Mitch (3)
My Favorite Martian (11)
Life and the Land (12)
U.S. Open (12)
Bob Hope (13)
Please Don't Eat The Daisies (2)
6.30—Smothers Brothers (3) (10)
Jackie Gleason (8)
Hootenanny Hoot (11) (13)
7.00—Flipper (2) (8)
Daktari (3)
Continental Showcase (7) (10)

SUNDAY

- New Democratic Party leader T. C. "Tommy" Douglas will be one of the featured guests on this week's popular "Eyes of Tomorrow" youth program — channels 11 and 13, from 2 till 3 o'clock.
- The final round of the 1966 U.S. Open Golf Tournament will be carried live from San Francisco tonight beginning at 3 p.m. on channel 11, and at 4:30 on channel 7. This year's field includes some 8 former Open winners, including last year's champ Gary Player, and 4-time winner Ben Hogan.
- Guest performers on this re-run of Ed Sullivan's show include Duke Ellington and his band, the Smothers Brothers, the rock 'n rolling Herman's Hermits, and comic Myron Cohen — channels 2 and 7 at 8 p.m.
- At 10 p.m., the Human Camera focuses on the manifold problems of a typical farmer in impoverished India — channels 11 and 12.

2.00—Peter Gunn (2)
Hoopity Hooper (3)
Sports Special (7)
Eyes of Tomorrow (11) (13)
MOVIE: "Not As a Stranger" (8)
3.30—CBS Sports Spectacular (3) (7)
Battle Line (10)
4.00—MOVIE: "I Accuse" (10)
Bill Rosser (11) (13)
4.30—Bowling, Golf and the Ladies (2)
Biography: Nikita Khrushchev (3)
MOVIE: "Tarawa Beachhead" (7)
Perry Mason (8)
Hockey Night Live (11) (13)
5.00—Destin Playhouse (3)
Lost In Space (7)
See The U.S.A. (8)
Heritage (11) (13)
Rainbow Theatre (9)
5.30—Lassie (2) (7) (10) (11) (13)
Ben Bond (3)
Mister Ed (2) (7) (10)
Rescue 8 (8)
Umbrella (11) (13)
Bowling (12)
6.30—MOVIE: "The Model and the Marriage Broker (3)
Amateur Hour (7) (11)
Sportsman's Holiday (8)
Ben Bond (9)
Byron Nog (11) (13)
Bowling (12)
7.00—Perchance To Dream (3) (10)
Tom Decker (8)
Walt Disney (9)
It's Debatable (11)
Life and the Land (12)
U.S. Open (13)
8.30—Adventures of Jim Bowie (8)

MONDAY

- The Nature of Things returns to the CBC with a series about aspects of science, in which experts take an informally scientific look at some of the pleasant and unpleasant things about warm weather and holiday life in Canada. The first program, an examinery some of the sensuous and mystical aspects of sun worship, from the cults of the Egyptians and Mayans to modern bikini-clad sun-bathers — channels 11 and 13 at 7:30.
- Johnny Wayne and Frank Shuster pay tribute to the great comedians and set queen Mae West in yet another one of their "effectionate looks." Film clips of the long-time "love-goddes" of Hollywood include the late Jean Harlow, who used to Cary Grant the memorable line "Come up and see me sometime" — from 9:30 to 10 o'clock, channels 11 and 12.

6.00—News, Weather, Sports (10) (12)
6.30—News, Weather, Sports (2) Combat (11) (13)
7.00—Dick Cavett (3)
Perry's Detective (7)
Ripcord (8)
Batman (9)
Rifleman (10)
7.30—To Tell the Truth (2) (7) (10)
Hullabaloo (3)
Nature of Things (11) (13)
12 O' Clock High (12)
8.00—Ive Got a Secret (2) (7) (10)
John Forsythe (3)
Voyage (8)
Lucille Ball (9)
Lucille Ball (7) (10)
Dr. Kildare (8)
Andy Griffith (9)
Jesse James (11)
Hollywood Movie Hall (3) (8)
Dean Martin (7) (10)
Show of the Week (11) (13)

U.S. Open (7)
Encore (8)
Hollywood Island (11)
Lassie (2) (10)
MOVIE: "I Met The Duke-ess (8)
Bob Hope Club (11) (13)
Wild Kingdom (3) (8)
Nettie Line (10)
8.30—MOVIE: "I Aimagery" (10)
Hill Street (11) (13)
9.00—Hollywood and the Stars (3)
Biography: Nikita Khrushchev (2)
MOVIE: "Tarawa Beachhead" (7)
Perry Mason (8)
Double Play-house (9)
Lost In Space (11)
See The U.S.A. (8)
Heritage (11) (13)
Rainbow Theatre (9)
9.30—Hullabaloo (3) (11) (13)
Ben Bond (10)
Mister Ed (2) (7) (10)
Rescue 8 (8)
Umbrella (11) (13)
Bowling (12)
10.30—MOVIE: "The Model and the Marriage Broker (3)
Amateur Hour (7) (11)
Sportsman's Holiday (8)
Ben Bond (9)
Byron Nog (11) (13)
Bowling (12)
11.00—Perchance To Dream (3) (10)
Tom Decker (8)
Walt Disney (9)
It's Debatable (11)
Life and the Land (12)
U.S. Open (13)

OWENS IN HOSPITAL

CHICAGO (AP) — Jesse Owens, 1936 Olympic track star, is under treatment for an upper respiratory condition and is making satisfactory progress, hospital attendants said Friday. Owens is a Chicago radio station employee.

Lacrosse Scores

By THE CANADIAN PRESS

Ontario Senior 'A

Brooklin 15 Peterborough 13

Ontario Junior 'A

Long Branch 17 St. Catharines 13

Toronto 12 Minico 9

Brampton 17 Oshawa 7

Ontario Senior 'B

Orangeville 5 Fergus 17

Club Canara
24 Hour Telephone Answering Service
PHONE 962-4641
- BANQUETS
- INDUSTRIAL PARTIES
- MEETINGS
- WEDDING RECEPTIONS ETC.

Sat. Nights Included

Club Canara
AMPLE FLOOD LIGHTED OFF STREET PARKING

THEATRE FEATURE TIMES

AT THE BELLE — James Stewart, Richard Attenborough, Peter Finch in "The Flight of the Phoenix" (Fight Into Danger), in Color by Deluxe — 2.00 - 6.30 - 9.15. Sunday: "Moment To Moment", 2.30 - 7.2 - 9.30.

AT THE PARK — Today with Eddie — "Ghost In The Invisible Bikini", Tommy Kirk, Deborah Walley, Boris Karloff. 1.35 - 3.30 - 5.25 - 7.20 - 9.15. Sunday: All Color Show — "A Study In Terror", Sherlock Holmes takes on Jack The Ripper, starring John Neville, Barbara Windsor, John Fraser, 1.30 - 3.25 - 5.20 - 7.15 - "The Brigand of Kandahar", 9.05.

AT THE BELLEVILLE DRIVE-IN — Last time today — "The 2nd Best Secret Agent", color, Tom Adams, Lilli Palmer, Curt Jurgens, Jean Pierre Cassel, Joan Greenwood, Gary Madison as Wyatt Earp.

AT THE BELLE — Sunday — A set of circumstances enmeshes Jean Seberg with Sean Garrison, a young Naval Officer, in a romance that leads to a series of suspenseful events in Mervyn LeRoy's new romantic drama for Universal "Moment To Moment", photographed in Technicolor, showing Sunday, Monday and Tuesday, at the Belle Theatre in Belleville.

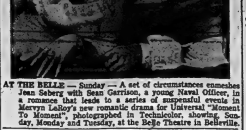

AT THE PARK — Jack the Ripper invades Edna Roney's bedroom in this scene from "A Study in Terror", opens Sunday at the Park Theatre for a four day run, new Sherlock Holmes thriller in Columbiacolor with John Neville as the famed sleuth. The Columbia Pictures release also stars Donald Houston, John Fraser, Anthony Quayle, Barbara Windsor, guest star Robert Morley and screen newcomer Georgia Brown. On the same program a horde of bandit raiders in Columbia's color attraction "The Brigand of Kandahar", in color, starring Ronald Lewis. Both hits are first showings with complete shows at 1.00 - 7.00 and 8.50 p.m.

The Love Story of a chance meeting with a Stranger . . . a Moment of Impulsive Desire, and a startling Twist of Terror!

Every woman has her weakness... every man his hunger!

SUNDAY MONDAY TUESDAY

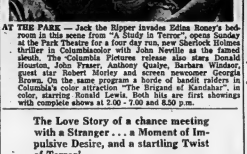

ADULT ENTERTAINMENT

JEAN SEBERG
HONOR BLACKMAN
SEAN GARRISON Mervyn LeRoy's production
Moment to Moment
TECHNICOLOR A UNIVERSAL PICTURE
Belle WE MAKE COOL WEATHER
Regular Belle Prices
2.00 - 7.00 - 9.00

EVERY WOMAN WILL Love IT!
FINAL DAY — 2.00 - 6.50 - 9.10
JAMES STEWART "FLIGHT OF THE PHOENIX"

LAST TIMES TONIGHT
BOX OFFICE OPENS 7.45 P.M.
Belleville DRIVE-IN THEATRE
SHOW STARTS AT DUSK
All Color, Action Show
"The 2nd BeST SecRet AGeNT in the whole wide world"
SUNDAY ONLY
Connie Sings Follow the Boys
CONNIE FRANCIS · PAULA PRENTISS · RON KORBY
RUSS TAMBLYN · RICHARD LONG · RON HARRELL
METRO COLOR ROGER PERRY and JAMES PAGE
GREAT ENTERTAINMENT FOR THE ENTIRE FAMILY!
ON THE SAME PROGRAM!
FIRST FULL-LENGTH HOOTENANNY MUSICAL!
Hootenanny Hoot
Monday ● Tuesday ● Wednesday
JAMES GARNER · EVA MARIE SAINT · ROD TAYLOR
36 HOURS
THE WILDEST SPY ADVENTURE A MAN EVER LIVED!
— ADDED THRILL-PACKED BIT —
"Hercules, Samson and Ulysses"
ADULT IN COLOR

QUINTE DRIVE-IN THEATRES
DRIVE IN
SNOW Starts AT DUSK.
JUST NORTH OF NO. 2 HIGHWAY ON FIRST ROAD EAST OF TRENTON AIR STATION
JAMES BOND IS BACK IN ACTION!
ADULT ENTERTAINMENT
ALBERT R. BROCCOLI and HARRY SALTZMAN present SEAN CONNERY as 007
in IAN FLEMING'S GOLDFINGER
GERT FROBE · HONOR BLACKMAN · SHIRLEY EATON
UNITED ARTISTS
TECHNICOLOR
— ADULT ENTERTAINMENT —
THE MIRISCH CORPORATION presents JACK CLAYTON'S ROBERTSON
CHAKIRIS
633 SQUADRON
COLOR by DE LUXE PANAVISION UNITED ARTISTS
NOW THE SCREEN EXPLODES THE MOST IMPORTANT MISSION OF THE WAR!

Sunday - Monday - Tuesday - Wednesday
SHOCKING! SENSATIONAL!
ADULT ENTERTAINMENT
SHERLOCK HOLMES takes on JACK THE RIPPER!
GIRL AFTER GIRL... he gives a new twist to the world's oldest profession!
STARRING JOHN NEVILLE · BARBARA WINDSOR · JOHN FRASER
COLUMBIA PICTURES presents A STUDY IN TERROR
ALL COLOR SHOW OF SHOWS
The BRIGAND of KANDAHAR
A HORDE OF BANDIT RAIDERS!
RONALD LEWIS
FIRST BELLEVILLE SHOWINGS
SUNDAY SHOW TIMES
2.00 - 7.00 - 8.50
MON., TUES., WED.
7.00 - 8.50
Refreshingly COOL
PARK
LAST TIMES TODAY
"GHOST IN THE INVISIBLE BIKINI"
IN COLOR
TODAY CONTINUOUS - FEATURE AT - 3.35 - 5.50 - 8.00 - 10.00

Baseball Standings

By THE CANADIAN PRESS

National League

	W	L	Pct.	GBL
San Francisco	40	23	.635	—
Pittsburgh	32	25	.561	3½
Los Angeles	33	26	.574	4
Philadelphia	32	27	.561	4½
Houston	33	28	.541	6
St. Louis	26	31	.475	10
Atlanta	29	36	.446	12
Cincinnati	26	34	.433	12½
New York	24	33	.421	13
Chicago	18	40	.310	19½

Friday's Results

New York 6-3 Cincinnati 5-1
Pittsburgh 4 Atlanta 2
Philadelphia 6 St. Louis 5
San Francisco 4 Los Angeles 1 (Only games scheduled)

Probable Pitchers Today

Pittsburgh (Law 2-3) at Atlanta (Schwall 3-2) (N)
New York (Rasteck 1-1) at Cincinnati (Maloney 7-2)
Houston (Giusti 3-3) at Chicago (Hands 5-4)
Philadelphia (Buhl 2-4) at St. Louis (Jackson 5-5) (N)
San Francisco (Sadecki 3-4) at Los Angeles (Koufax 11-3) (N)

Sunday's Games

Houston at Chicago (2)
Pittsburgh at Atlanta
New York at Cincinnati (2)
Philadelphia at St. Louis (2)
San Francisco at Los Angeles

Monday's Games

Philadelphia at Atlanta (N)
New York at St. Louis (N)
Los Angeles at Houston (N)
(Only games scheduled)

American League

	W	L	Pct.	GBL
Baltimore	40	21	.656	—
Cleveland	36	21	.632	2
Detroit	36	23	.610	3
California	33	29	.532	7½
Chicago	29	30	.492	10
Minnesota	28	31	.475	11
New York	26	31	.456	12
Washington	26	37	.413	15
Kansas City	23	36	.390	16
Boston	21	39	.350	18½

Friday's Results

Baltimore 5 Boston 3
Detroit 2 New York 1
Cleveland 4 Washington 5
California 4 Kansas City 2
Chicago 3 Minnesota 1

Probable Pitchers Today

California (Chance 4-6) at Kansas City (Dobson 2-5) (N)
Chicago (Lamabe 4-1) at Minnesota (Boswell 3-4)
Cleveland (Siebert 6-3) at Washington (Ortega 6-3)
Detroit (Aguirre 2-3) at New York (Downing 6-4)
Baltimore (Palmer 6-3) at Boston (Sadowski 1-6)

Sunday's Games

California at Kansas City (2)
Chicago at Minnesota
Cleveland at Washington
Detroit at New York
Baltimore at Boston (2)

Monday's Games

Minnesota at California (N)
Chicago at Kansas City (N)
Cleveland at Washington (N)
(Only games scheduled)

International League

	W	L	Pct.	GBL
Columbus	34	19	.642	—
Toledo	31	25	.554	3½
Jacksonville	29	25	.537	5½
Rochester	28	29	.491	8
Toronto	26	28	.481	8½
Richmond	26	30	.464	9½
Buffalo	25	29	.463	9½
Syracuse	22	35	.386	14

Friday's Results

Richmond 1 Toronto 2
Jacksonville 3-6 Buffalo 0-1
Rochester 7 Toledo 5
Syracuse 4-1 Columbus 0-3

Today's Games

Richmond at Toronto
Jacksonville at Buffalo
Rochester at Toledo
Syracuse at Columbus

BOWLING

5 PINS

MEN'S SUMMER CLASSIC LEAGUE

Missing Links 7, Bold Trio 7; Getty Ups 10, Misfits 4; Bagley Aces 8, Lowents 2; Intercity 10, Happy Three 4; Keglars 10, K.C.P.'s 2; 3 Men 7, Us Guys 6; The Nuts 17, Lucky "J"'s 3.

High Scores: Jim Fraser (256) 706, Chas. Raycroft (243) 807, Jim Crispe 224 —, Mick Moreau (222) 777, Russ Post (215) 706, Bob Young — 763.

the men you admire,

Are probably wearing custom styled Newt Wilbur clothes.

(Ask them and see)

Newt. Wilbur

968-9259

(Opp. Masonic Temple)

123 FOSTER AVENUE

This Summer you can strip and scrub and scrape and seal and sand and patch and prime and paint.

Or free yourself for fun. Give your home the care-free permanence of Johns-Manville siding.

Let's face it, preserving the good looks and value of your home can be costly and time-consuming. So consider this: J-M asbestos siding, applied over the existing walls of your home, will help save your time and your money for more pleasurable pastimes.

J-M siding is fireproof, rotproof, totally weatherproof. Never needs paint to preserve it. Comes ready to install in an exciting range of built-in colors including gleaming white.

The indestructible qualities of J-M siding give your home permanent beauty with no annual maintenance problems. Ever.

See your local J-M dealer or contractor. He'll help you select and plan your siding requirements and introduce you to a wide range of J-M products to help make life around the house a happy, carefree affair. Year after year after year. JM

Head for Johns-Manville country.

BEAVER LUMBER CO., LTD.
101 Church, Belleville 962-4595

ALLORE CO., LTD.
Trenton 392-3588

HICKS LUMBER & SUPPLY CO., LTD.
Picton 476-2141

ARTHUR A. SILLS & SON LTD.
405 Dundas E., Belleville 962-9191

A. C. CONNOR & SONS LTD.
Campbellford 653-3140

GOODEN LUMBER CO., LTD.
Campbellford 653-2100

BELLEWOOD LUMBER & BUILDING SUPPLIES
445 Dundas E., Belleville 962-4581

STIRLING LUMBER LTD.
Stirling 395-3333

RASHOTTE LUMBER CO.
Tweed 478-2539

POWER MOWERS AND OTHER SUMMERTIME ITEMS SELL QUICKLY WITH WANT ADS!

LOW COST CLASSIFIED ADVERTISING RATES

On ads of 20 words OR over the charge is 4 cents per word per insertion, 3 cents per word second insertion, and 2 cents per word for each additional insertion.

10% Discount allowed if ads within 3 days of receipt of ad.

The monthly rate is 50c per word

CLASSIFIED SEMI-DISPLAY ADVERTISEMENTS

Treadline $1.25 per inch per insertion. Contract $1.00 per col inch per insertion.

COMING EVENTS — $1.50 per insertion for 40 words or under. 4 cents per word per insertion for each word over 40.

MEMORIAL SERVICES, CARDS OF THANKS AND MEMORIAMS — $2.00 for ten count lines or under 15 cents for each additional line.

LEGAL NOTICES, AUCTION SALES, FINANCE, MARRIAGE LICENSES, CHANGE OF NAME, LOST AND FOUND ads and CARD OF THANKS are NOT taken over the phone.

BOX NUMBERS 50c if picked up at Intelligencer office — $1.00 if replies are mailed.

— NOTE —

PLEASE READ YOUR ADVERTISEMENT

Classified advertisements are taken over the phone as a convenience and The Intelligencer will not be held responsible for more than one incorrect insertion. Please notify us immediately if an error occurs so that we may correct it. Responsibility for errors not noticed AND from copy or omission of copy cannot be accepted.

— DEADLINES —

CLASSIFIED WORD ADVERTISEMENTS

will be received until 12.00 a.m. the morning of publication except Saturday when deadline is 9.00 a.m.

SEMI - DISPLAY ADVERTISEMENTS must be in our office by 5.00 p.m. the day previous to publication.

THE DEADLINE for Word Advertisements for Saturday is 4 p.m. the previous day.

The same deadlines above apply to the cancellation of ads or replacement.

IN MEMORIAMS, BIRTHS NOTICES, MARRIAGES, COMING EVENTS, CARDS OF THANKS, etc. will be accepted until 11 a.m. the day of publication except on Thursday Friday and until 10 am Saturdays.

CALL
962-9171

WANTED MALE

Young Man Of
EXECUTIVE
ABILITY

Not an average "training program" . . . not an ordinary job. This is a unique combination of Training Program follows a well-planned, comprehensive schedule . . . provides you the best possible start. Develops quickly into a responsible executive in finance . . . pays you full salary while you learn, with increases based on demonstrate of progress. — Age 21 to 28 High School graduate. Liberal Salary, Car Allowance. All modern benefits including:

HOUSEHOLD FINANCE CORP
196 FRONT ST.
BELLEVILLE
Jul16-21

SALESMAN

Standard Brands Ltd. requires an aggressive Sales Representative for an established line of confectionery Retail and Wholesale Grocery Trade.

Applicants must be age 23 to 30, married, with car, and have minimum Grade 12 education. Experience not essential as complete training provided.

Good starting salary, full benefits excellent career opportunities for qualified men.

Apply by letter only, providing complete resume in confidence to

BOX A-10
THE INTELLIGENCER
Jul15-21

HERE'S YOUR KEY TO A BIG INCOME — MAIL TODAY

THE W. F. KAYE COMPANY LTD.
Dept. F-132-97
4000 Steeles Ave., Toronto (12), Ont.

Gentlemen: I am interested in the world famous Kaye-Watch Line on a

( ) Part-Time Basis
( ) Full-Time Basis.
( ) Please send me FREE Coin Book and complete details with full details.

Name .....
Address .....
CITY ..... Prov. .....
Jul16-18

PLANT
MAINTENANCE
MEN

Experienced in working from drawings and shop instructions. Applicants should have
Welding and Machine training.
These are permanent jobs, excellent fringe benefits and union security.

Apply in person or in writing to:

PERSONEL MANAGER
WILSON CONCRETE
PRODUCTS LTD.
P.O. BOX 24, BELLEVILLE
Jul17-21

WANTED MALE

ATTENTION YOUNG MEN OF THE QUINTE AREA

The Hastings and Prince Edward Regiment are now attending summer camp JULY 2 TO JULY 9

There are still 40 vacancies within the unit. — Please apply at

THE BELLEVILLE armoury

MONDAY OR THURSDAY EVENING
Jul16-20

CARETAKERS FOR BAY OF QUINTE DISTRICT HIGH SCHOOLS

Applications will be received until June 25, 1966 at 5 p.m. Initial Salary $3,000 annually

Increasing to $3,300 Sept. 1, 1966

With Increments to $4,300

Apply to
BAY OF QUINTE
DISTRICT HIGH
SCHOOL BOARD
23 College Street West
Belleville
Jul16-21

CHRISTIAN MAN NEEDED

Full or part-time — lifetime security. Experience helpful, but not necessary. Write for appointment.

JOHN RUDIN CO.
37 WEST MAIN ST.,
Chicago 3, Ill.

CARETAKING AND MAINTENANCE EMPLOYEES

Men required to perform duties in connection with caretaking and maintenance. Location: Belleville.

Hours of work: 40 hours per week. Minimum of $67.50 per month. Overtime at time and one-half. Vacation with pay: 2 weeks after 1 year of service, 3 weeks after 5 years, 4 weeks after 10 years. Uniform and safety shoes supplied. Pension plan available to:

POST OFFICE BOX 341
BELLEVILLE, ONTARIO

Applications will be received until 9.00 a.m. June 27, 1966.
Jul16-21

MR. STEVENSON
DOBBIE
INDUSTRIES
LIMITED
GALT, ONTARIO
Will Interview
SKILLED WEAVERS
SKILLED LOOM
FIXERS

Mr. Stevenson will be at the Hotel Quinte in Belleville from 1 P.M. until 9 P.M. on
MONDAY, JUNE 20th
Or By Appointment
Jul16-21

BAR STEWARD

THE ROYAL CANADIAN LEGION BRANCH 96

Full time employment for an Ex-Service man.

Duties to Commence Aug. 1, 1966. Application Forms may be obtained from the Secretary at the Legion Hall. Address and Phone number.

Send application to R. E. Vaughan, Sec. 262 Dundas St. W. Belleville By 6:00 P.M. 27 June, 1966.
Jul17-18-20-22

YOUNG MEN 18 OR OVER. The Royal Canadian Air Force Reserve (Auxiliary) 400 Squadron at Camp Petawawa July 2nd — Aug. 13th. Pay $75.00 per week including meals. Joining this fabulous unit is a wonderful way to spend your summer holidays. Enjoy new experiences and good fellowship at summer camp. Be sure to participate in next year's training. For further information contact Flying Officer Ken Hall, Recruiting Officer, Belleville Armoury, Monday, Wednesday and Thursday evenings 19 to 22 p.m.
Jul17-21

CHRISTIAN STATION ATTENDANT 24 years old or older with excellent driving record. Apply to Chrysler's D.A. Station Canniton.
Jul17-21

GOOD STEADY POSITION FOR MAN, Must have completed grade nine education, 25% overtime, driving record. Apply in P.O. Box 1, Belleville, Ont. Jul17-21

WANTED — Experienced waitress, single, phone number, education and age. Apply Box A-14, The Intelligencer.
Jul17-21

STEWARD FOR PRINCE EDWARD YACHT CLUB. Must have experience and good working knowledge of kitchen and dining room operation. Apply with full particulars, experience, duties including operating hours, salary desired, references, and availability for interview to Box 318, Picton, stating whether married or single.
Jul16-18

TV TECHNICIAN FOR OLD ESTABLISHED firm in Prince Edward County. Group insurance medical plan. Apply in confidence to Box A-118 The Intelligencer.
Jul16-18

WORM PICKERS FOR WATER. Phone 962-9712 after 4 o'clock.
My19-Jn4

WANTED FEMALE

BEAUTY COUNSELLORS OF CANADA LTD.

Accepting applications for Full or Part Time Work Flexible Hours

Call: MRS. ENGLISH
962-1158 Between 7 and 8 p.m.
For Appointment
Jul17-21

SALESLADY FOR RETAIL store. Apply in own handwriting, stating name, address, telephone number, age, marital status, previous experience if any, hours available, Write A-20 The Intelligencer.
Jul16-21

WANTED FOR CASH — TWENTY sizes fourteen foot boat, motor and trailer. Must be reasonably priced. 962-4230 after 3.
Jul17-21

TO BUY AND SELL 2ND HOUSEhold items. Apply to Box A-21 The Intelligencer.
Jul16-21-26

ACCOMMODATION WANTED

ACCOMMODATION REQUIRED for 2 adults for short period from July 2 to August 5, 1966. John C. Cameron, Parliament Buildings, R. R. 2, Ottawa.
Jul17-21

SCHOOL TEACHING WISHES to rent modern two or three bedroom house in Belleville for Sept. 1st. Could maintain lawn if tenant owner. Write Box A-20, The Intelligencer.
Jul16-21

WANTED— 3 BEDROOM HOUSE, close to Public School area in Belleville. Central. July or August occupancy. Phone 962-2231 or Parkland Rd. Stirling. Contact Mrs. Ross Parliament.
Jul16-21

TO LET

SMALL FURNISHED APARTment, bath, stove, refrigerator. 27 Toronto St.
Jul17-21

THREE ROOM FULLY FURnished, heated, apartment, private entrance, bathroom, refrigerator, separate entrance. Apply 119 Bridge St. E.
Jul16-21

3 BEDROOM APARTMENT, WEST Bay Road, Trenton. Suitable for couple with children. Available immediately. Phone 392-3717 after 5 p.m.
Jul16-21

3 ROOM UPPER APARTMENT with bath, stove and refrigerator, all heat, separate entrance. Apply 111 Dundas East.
Jul16-21

AVON WAY TO EXTRA MONEY high, good territories, in Belleville, Trenton, Brighton. Call your local Avon Representative, 962-2231 or Avon Counselor, Box A-24 The Intelligencer.
Jul16-20

HAIR STYLIST

Preferably Experienced
Apply
PAT'S BEAUTY SALON
94 STATION ST.
Jul16-21

EXPERIENCED WAITRESS APply in person only, No 'phone calls. Tom Boy Motel.
Jul16-21

RELIABLE WOMAN, housekeeper. Must be experienced. Reference required. Wages. Apply Box A-24, The Intelligencer.
Jul16-21

REQUIRE GRADE ELEVEN OR twelve student for housework during August. Modern summer cottage in King Conway Grove. Phone 962-2231.
Jul16-21

RELIABLE WOMAN COOK housekeeper for two adults, one room. Frankford 396-3079.
Jul16-21

LIGHT DELIVERY. MUST KNOW Belleville-Trenton area. Must have car. Mr. Phillips, 10 a.m. to 12 p.m. 962-2746.
Jul16-21

TELEPHONE SOLICITORS. Experienced preferred. Excellent working conditions. Apply in person to 4 p.m. — 6 p.m. 276 Front St., Belleville.
Jul16-21

WANTED
MALE OR FEMALE

REAL ESTATE
SALESMAN

LEADING QUINTE OFFICE has an opening for aggressive salesman or saleslady. Previous sales experience not necessary as extensive training program is offered.

Excellent office conditions and broad advertising privileges for each member of our sales staff. If you are interested in higher than average income then write to us at

BOX A-21
THE INTELLIGENCER
Jul16-21

EMPLOYMENT WANTED

GRADE TWELVE COMMERCIAL graduate, seeking employment for July and August. Phone 962-2230 C.O.A. course, 962-2803.
Jul16-21

HAVE WALLS AND CEILINGS washed now, or before, by ladder and or steam. Call after 4, 677-3356 (not four one minute).
Jul17-20

EXPERIENCED CASHIER would prefer full-time employment. Will consider part-time. Available immediately.
Jul16-21

WANTED DOWNING TO DO IN my home. Phone 962-2231.
Jul16-21

WAYNE SAFE, INTERIOR AND exterior painting. Guaranteed workmanship. Free estimates. 962-7350.
Jn9-17

CARPENTRY REPAIRS AND alterations. Prompt attention to all jobs. Reasonable rates. Call S. E. Pattison, 43 Grove Street, Belleville.
Jn9-17

R. F. HUBBS, INTERIOR EXTERior painting and decorating. Free estimates, 966-2266 after 6.
My19-Jn

ROOM AND BOARD

BEDROOM WITH KITCHEN and laundry privileges, on bus line. East End. 962-4664.
Jul16-tf

3 ROOMS FOR RETIRED MIDdle-aged couple. Private entrance, bathroom and kitchen. Phone 962-2231.
Jul16-21

WOMAN TO SHARE HOME with automatic. Radio, stove, linen. 962-2605.
Jul16-21

ROOM AND BOARD FOR GENTleman. Phone 968-6644.
Jn4-tf

ROOM AND BOARD ON BUS line. East end. Laundry done. 962-5240.
Jn4-tf

ROOM AND BOARD, GENTLEman only. 962-5889.
Jn4-tf

COMFORTABLY FURNISHED bedroom, private entrance, East Hill. Gentlemen, office worker preferred. Reference. 962-9079.
Jul16-tf

TO LET

APARTMENTS AND HOUSES TO Rent. Apply Property Division, Dickson, 962-4246, Oshay 347 Bridge West.
Jn9-tf

HEATED ONE BEDROOM apartment, living room, bath, linen closet, front door control, stove, refrigerator. $80. 968-7104.
Jul13-21

BRIGHT FLOOR 3 ROOM apartment, utilities and heat, unfurnished, Moira Lake, centre of city. Available immediately. Phone 962-2231 or 962-2803.
Jul16-21

HOSPITAL AREA, GROUND floor, furnished bedroom and kitchenette. Private bath. Refrigerator, stove, linen. Suitable for business girl. 962-7912.
Jul17-tf

ODDL GROUND FLOOR APARtment. Fully furnished. July and August only. East Hill. 962-9079.
Jul16-21

MODERN, HEATED, 3 BEDROOM apartment, Bridge St. E. Phone 962-2231 or 962-2803.
Jul16-21

FURNISHED 3 ROOM APARTment. Heat and hydro $75. each month.
Jul16-21

ROOM SELF-CONTAINED unfurnished, bath, refrigerator, wood location. Reasonable. Apply 111 Charles St. or phone 962-2231.
Jul16-21

LOWER SELF-CONTAINED UNfurnished room suitable for Hairdresser. Use of room and bath. 962-2231.
Jul16-21

ONE DOWNSTAIRS, ONE SECond floor apartment. Heat, hydro and stove. Newly decorated. 400 Dundas East. Apply 402 Dundas East, 962-2189 call after 5 p.m.
Jul16-21

HALF DOUBLE HOUSE. 3 BEDrooms, bathroom, stove, refrigerator. 210 Albert Street. Rent $75.
Jul16-21

3 ROOM UPPER APARTment, heated, private entrance, bathroom, refrigerator, stove. 962-2231.
Jul16-21

MODERN APARTMENT, HEATED, 3 rooms, bath, stove, refrigerator. Apply 111 Dundas East after 5 p.m.
Jn9-tfn

HOUSEKEEPING AND BACHELOR apartments. Heated. Conveniently located. Suitable for two persons. Apply Darling Bros. 168 Front, Dundas West.
My26-tfn

MAIN FLOOR

Formerly Occupied By
The Intelligencer at
160 Front Street
* 2,000 Sq. Feet of Space
* Counters
* Washrooms
* 2 Private Offices
* Opposite City Hall.

WRITE BOX A-13
THE INTELLIGENCER
F15-tf

COTTAGES TO LET

6 MILES FROM BELLEVILLE Modern cottage, completely furnished on Massanaga Rd. Mrs. Ed. Cummings, 968-6644.
Jul16-21

NEW COTTAGE
3 BEDROOMS
On Main Road, Stoney Creek from Bronk Lake. All conveniences. Available July 30. Apply Mrs. Ethel Bronk
SIMON WHALEN
Trenton
Tweed 478-4013
Jul16-21

3 BEDROOM COTTAGE ON Stoney Lake, all conveniences, boat, motor, dock, $100 per week. Available August 13 to September 3. 962-2803.
Jul16-21

3 COTTAGES PAPINEAU LAKE. Completely furnished, boat, motor, safe sandy beach. 962-2037.
Jul16-21

FRASER'S LODGE, NORTHPORT on a 50 acre lake. Modern cabins housekeeping cottages. Fishing. 389-5511.
Jn4-tf

HOUSEKEEPING COTTAGES on Marble Lake for rent. Modern conveniences. Good fishing. For information write Box 1, Madoc, Ont. Phone Northbrook 213-r-21.
Jn4-tf

ONE AND TWO BEDROOM, FURnished cottages, Wellington, Consecon, with boating, swimming, fishing. Available for July or August. 962-4362.
My26-tf

STOCO LAKE, 3 BEDROOM COTtage, fully furnished, electricity, safe sandy beach and boat. Tweed 478-4013.
Jn4-tf

3 BEDROOM COTTAGE WEST Bay Road, Trenton. Available Aug. 13 to 20. 968-6644.
Jn4-1m

THREE BEDROOM COTTAGE, Stoney Lake, all conveniences, boat and motor, fishing, swimming on South Beach. Phone 962-2803 after 5 p.m. Belleville. $65. weekly. Trenton 392-3717.
Jn4-tf

TRAILERS FOR RENT

15-FOOT TRAILER, SLEEPS 4. 967-1744.
Jul16-21

FOR SALE

ROAD KNIGHT
CAMPER TRAILER
Sleeps 8 in Comfort
(Canopy Included)

ONLY $299.88

Compare The Value and Save Plenty at
Trenton's Leading
CANADIAN TIRE
Two Locations
946 CAMPBELLFORD ST. and
210 DUNDAS E.
My25-wr-tf-o-d

TIRE SALE — Used tires, all sizes. Apply 149 Station St.
Jn11-tf

FAMILY BIZED HOUSE, CLOSE to Public School. Phone 962-2803.
Jn4-tf

3 ROOM APARTMENT, PARTly furnished. 7 West Street.
Jn4-tf

3 BEDROOM UPSTAIRS APARTment, heated, private entrance, bathroom, refrigerator, stove, separate entrance. Apply 111 Dundas East.
Jn4-tf

SIX ROOM HOUSE. WITH SUNnyside Beach privileges. Available July 1st. 968-5563.
Jn4-tf

FOR SALE

REFRIGERATOR, FREEZERMATIC 1966, 14 cubic feet, 17-inch interior light. $300. Apply 967-1744 after 5 p.m.
Jul16-21

ELECTRIC RANGETTE, TWO burners. 962-2803.
Jul16-21

TELEVISION AERIAL AND ROtor for sale. 962-4664.
Jul17-21

WHITE ENAMEL SINK CABINET for sale. 962-4664.
Jul17-20

4 BARRELLED CARBURETOR for 1957 Mercury, like new $12 firm. 962-4664.
Jul17-21

SONY 1/8 REPERTOIRMATIC. Extra heads, cartridges, microphone, mixer, two mikes and stand, all in like new condition. Sacrifice for cash or terms. Also sales for rec room. 968-5050.
Jul16-21

GOOD 80 LB. MILK CANS. 1067 Front St. Set head motors. Good condition. 1956 3 cylinder Johnson motor, 7½ horse. Five days old. Dial 477-4161.
Jul17-21

HI-FI RECORD PLAYER

Heath Kit Amplifier and Pre-Amplifier with Garrard Automatic Changer is an unfinished cabinet and a 12-inch coaxial speaker in a separate speaker cabinet. Perfect for recreation room or cottage.

A STEAL AT $100.
Tweed 478-2902
Jul17-21

OWN YOUR OWN
12 X 20 GARAGE
for as little as
$20.00 MONTHLY
NO DOWN PAYMENT
Call
ROLLINS
LUMBER LTD.
FOXBORO — 962-9184
O2-o-w-tf

FREEZER OWNERS, TOP QUALity beef now available in family portions, cut, wrapped and frozen. Reasonable rates. Trenton Freezer Locker Service, Herrman's Mill Market. Permanent Plan Available. 392-7021.
Jn4-tf

KITCHEN SET $30. BOOKCASE bed $20. 2 — 4 drawer chiffonier refrigerator $180. Sing sewing machine $30. Phone 473-3296.
Jn4-tf

KELVINATOR REFRIGERATOR, 30-gal. cooper hot water tank and electric stove. Reasonable. 962-7847.
Jn4-tf

TABLE SAW, JIG SAW AND MOtor. 962-7847.
Jn4-tf

FIAT CAR, GOOD RUNNING CONdition $600. Bicycle $20. 962-7847.
Jn4-tf

CHESTERFIELD SUITE. LIKE new. Reasonable. Phone 962-2803 after 5 p.m.
Jn4-tf

GOOD REFRIGERATOR, FRIDGE, small apartment or cottage, good working condition. 962-9079.
Jul17-1w

ONE GIRL'S BICYCLE. IN VERY good condition. Suitable for rear wheels drive. Apply 30 Bonn ter St. or phone 962-2803.
Jul16-21

E PLAY AUTO MARTIN BAXA-phone. Like new condition. Box A-09 The Intelligencer.
Jul16-21

For Your
Cottage Or Home
Good Selection of Annuals
OPEN EVENINGS
WARKENTIN'S
GREENHOUSES
Trent Road — Across From
Belleville Cemetery
Jn16-tf

OPENING SOON
OX-POINT
ANTIQUES
264 COLEMAN STREET
BELLEVILLE
Jul17-21

ONE CAMPER FOR HALF-TONS or larger. Fits 6 ft. box. Also, 12-foot boat, 35 h.p. motor and trailer. Phone 962-3050, after 5 p.m.
Jul16-21

NEW HOLLAND
OWNERS

Sales and Service
Due to large Haybine and Forage sales we have a large supply of good used Hay and Forage equipment.

STIRLING
MACHINE SHOP
Stirling — Phone 395-3538
Jul11-18-22

As From and Including
20 June, 1966
PAM'S
HOBBY SHOP
Will be Closed All
Day on Wednesdays
STORE HOURS
Mon. — 9 a.m. til 5.30 p.m.
Tues. — 9 a.m. til 5.30 p.m.
Wed. — CLOSED
Thur. — 9 a.m. till 5.30 p.m.
Fri. — 10 a.m. till 8.00 p.m.
Sat. — 9 a.m. till 5.30 p.m.
Jul16-21-26

FREEZER OWNERS, TENDERleaf Swift's sides of government-inspected Blue Brand beef, plate-cut-and-wrapped to your order. Pork, fish, fruit, vegetables and complete Home Freezer Plan Centre terms available. Belleville Food Locker Service, 962-2231.
Jul16-21

GENERAL ELECTRIC STOVE, 30-inch, automatic, self-cleaning oven. Reasonable 962-2037.
Jul16-21

TRUDY

FOR SALE

9 X 15 CAMP KING TENT, nearly new, screened in verandah, complete floor 962-2803.
Jul17-21

3 TIRES, 800 X 14, TWO 5-HOLE electric motors, 1 volt battery charger. Phone 962-2803.
Jul16-21

GOING OUT OF BUSINESS. 3 barber chairs, 2 mirrors, electric clippers, hot water tank, 1 sink heater, wash basin, fluorescent light, 1 shampoo unit, 1 hair dryer Front Street, Belleville.
Jul15-19tf

WE HAVE TO CC FOR SALE. 4 sales of basement, 962-4577 or 962-2231.
Jul16-21

HAY STANDING ABOUT 50 acres. Mostly timothy and brome mixtures. Walter Savage, R. R. 2 Belleville.
Jul16-21

3 H.P. OUTBOARD MOTOR, 962-9226.
Jul16-21

HEADSPACE AND WEDDING dress, size 11, 968-6607.
Jul17-21

FATHER'S DAY
SPECIAL
10% OFF
ALL SHADE-TREES
BAYSIDE NURSERIES
TRENT ROAD
Jn4-tf

USED CHESTERFIELD SUITE, $25. Used refrigerator, $40. Used commode, $15. Charles 962-2231.
Jul17-21

USED CHESTERFIELD SUITE in good condition, $30. Kitchen table, four chairs and stove $100. 962-4661 after 5.30.
Jul17-21

ICE CREAM
2½ GALLON TUBS
$4.10 EACH
962-6681 — Delivered
Jn4-tf

MONDAY, JUNE 20, EXCELLENT terms. Phone 962-2803 after 5 p.m.
Jul16-21

USED WESTINGHOUSE AUTOMATIC stove, porcelain sink, chrome suite, 2 piece chesterfield suite in good condition, 264 Dufferin.
Jul17-21

FAMOUS SINGER 301 CAMERA with 2.8 lens, complete with case and flash attachment. Like new condition. Phone 962-2803.
Jul16-21

PONIES, ROSSES, POST AND horse rails. Westdale Farm, Consecon 966-5555.
Jn4-tf

NIAGARA CYCLO-MASSAGE. Increases blood circulation and helps to relieve tired, aching muscles. Relaxes and tones skin and induces sleep. You must feel and see it to believe it. Call for home demonstration write Box A-19 The Intelligencer.
Jul16-21

CUSHION'S NEW AND USED sales and service. Phone 962-2231 or 72 Dundas St. E.
Jn4-tf

CITY WATER, 1,000 GALLONS, Primary delivery, $40 Tweed 478-4013.
Jn4-tf

TO MAKE TEETH SHADES whiter, brighter, and to clean tooth whitener, only 89c at Lalonde's.
Jn4-tf

TEENAGE SKIN PROBLEMS solved. Complete privacy. Location at Lalonde's.
Jn25-tf

CORNEL COLLAPSIBLE LIFT CRIB set in 30 minutes with Cornel's Crib Kit. 962-2803.
Jul11-tfn

SEVERAL USED VIOLINS for sale. Apply 37 North Park Crescent.
Jul16-21

9-PIECE JACOBEAN DINING suite, 2 chesterfield suites, 962-2803.
Jul16-21

REFRIGERATOR 8c. 962-2803 test condition.
Jul16-tf

PIANOS FOR SALE — WE SELL and rent pianos. Large supply of good used pianos on hand. Terms arranged. Call McAvoy's 338-2110, Marysville, Ont.
N13-tf

TRAILERS FOR SALE

MOBILE HOME 41 X 8, IDEAL for summer cottage, fully furnished, reasonable. Phone 962-2803.
Jul16-21

QUICK SALE ON NEW AND used trailers. Also trailer rentals on travel and tent trailers. Open evenings and Sunday 5 miles east of Napanee on No. 2 Highway.
Jn4-tf

TRAVEL TRAILERS

See the New Alaan Aluminum CAR-A-TRAIL at PRICES that Please.

Radio, white, wall tires, etc., light green with sharp 3-tone green interior, real clean inside and out — Lic. No. 96813A.

FULL PRICE ONLY $750.

Can be purchased with no money down and no payments till August 1st, dare!

ALSO MANY MORE NEWER CARS TO CHOOSE FROM

STIRLING 395-3777
Jul16-18

PONTIAC
4-Door Automatic
A-1 Condition
Highest Offer
— PRIVATE
962-5467
Jn4-tf

BOATS AND MOTORS

1 SAILBOAT FOR SALE, ONE Sailfish, yellow, like new. Only $150. Apply 111 Dundas East after 5 o'clock.
Jul17-tf

16-FOOT CEDAR STRIP CANOE, good bottom, boat, 7½ H.P. motor and trailer, $350. Phone 962-2803.
Jul16-21

16-FOOT CEDAR STRIP CANOE complete with 9½ H.P. motor, $250. Phone 962-2803.
Jul17-21

1960 10 H.P. EVINRUDE MOTOR for sale. Like new condition. $140. 962-4570.
Jul16-21

1960 CHRIS CRAFT CRUISER, 16 H.P. motor for sale or trade for smaller boat. Phone 962-2120, 2416-w-tf-o-d-12

1965 HONDA 90100, EXCELLENT $150. 392 Bonisteel Blvd. Tren ton 392-3717.
Jul16-21

ROLLY'S MARINE, BRIGHTON. Outboard motors new, used, repaired. John Spectrin Fourteen foot aluminum boat with steering wheel, 10 H.P. evinrude motor on trailer. Twenty foot aluminum car top boat with 35 H.P. Johnson motor, complete $1,150. Fourteen foot aluminum boat with 10 H.P. motor and trailer $650. Phone for more information or telephone service. Esmond 5-6700.
Jn4-tf

35' POWER CRUISER, STERLing Craft, 1965, 2 staterooms, sleeps six, Wheeler Mechanical Refrigeration, 962-2803.
Jn10-13tf

15-FT. PETERBOROUGH CANOE, 42 h.p. motor, Remote control, steering, trailer, $1,000 or consider trade for smaller boat near east of Napanee, No. 2 Highway Apply Alaan Aluminum.
Jn4-tf

BOATS FOR SALE

HOUSE-BOAT AND MOTOR, 20' long, good condition and equipped 962-2564 between 6-7.
Jn16-2t

PETS FOR SALE

WELSH PONY 4 YEAR OLD gelding, driving or saddle. To be auctioned at Belleville Livestock Sales Barn, Dundas St. E. at 1 p.m. Sharp.
Jul16-tf

REGISTERED FOX TERRIERS smooth haired 1 male, 1 female, 11 months old. 968-6454 after 5 p.m.
Jul16-21

BLACK LABRADOR PUPS REGistered. Reasonable. 962-2803. 966-6167.
Jul13-tf

REGISTERED LABRADOR RETriever pups. Top field stock. Mrs. Reid Kaiser, 962-4661.
Jn13-6t

AUTO

USED CAR
CENTRE
1963 PONTIAC
Laurentian 4-Door Sedan
LEC. 20866

Finished in Tuxedo Almond Beige with matching Almond Beige and maroon interior, with vinyl trim and chrome. Powered by 389 cu. in. V8 with trusty smooth running economical 2-barrel carburetion. Hydra-matic, console semi-button radio, tinted glass, wheel discs, power steering, new car smell and appearance. Factory warranty still in force and waiting for new owner. Priced at $2,495 or easy terms arranged. Trade-in welcome. Only $2545 to assume low monthly payments and no payment due till August.

Contact The Manager
968-9000 — 968-9020
346 Dundas East
(Opposite Union Carbide)
Open 9 A.M. 'til 10 P.M.

LLOYD
COONEY
MOTORS
Between Stirling and Frankford
On Highway 33
THIS WEEK'S SPECIAL
1960 CHEV. Sedan
Radio, white wall tires, etc., light green with sharp 3-tone green interior, real clean inside and out — Lic. No. 96813A.
FULL PRICE ONLY $750.
Can be purchased with no money down and no payments till August 1st, dare!
ALSO MANY MORE NEWER CARS TO CHOOSE FROM
STIRLING 395-3777
Jul16-18

WANT ADS SELL EVERYTHING FROM CAMERAS TO WATER SKIS. TRY ONE NOW

AUTO

USED CAR CENTRE

Wholesaling '59 Chev. and G.M.C. ½-ton panels, previously owned by the Hydro Commission, and have had above average mechanical maintenance. These six units are priced very below average considering their outstanding condition. Hurry for these as they will sell very quickly at our very low full balance of only $500, with no money down and easy payments due till August on approved credit.

CONTACT

968-9000

968-9300

646 DUNDAS ST. E.

Opposite Union Carbide

Jn17-26

FOR GO WITHOUT WOE

Before that Holiday Trip Have Your Car Checked Over, and Tuned-up with Modern Equipment —

PERSONAL SERVICES GUARANTEED

THE FIRM

DELL'S AUTO SERVICE

Highway 14, N. 401

For Appointment Call 968-6227

Day or Night Jn18-26

RENT OFFER — 1957 V-8 PONTIAC, 4-door hardtop, P.S., P.B., auto. R. & H. and 2 others. Dial 1 Front St. Belleville. Jn17-21

1960 STATION WAGON, 6 cyl., standard shift. Many extras. Under warranty. 968-6705. Jn18-26

'61 VAUXHALL VICTOR, RECENTLY overhauled. Private sale, $700, or best offer, 962-6643 after 5 or 4 to 6. Jn18-21

1964 FORD GALAXIE 500 CONvertible, 8cl. V-8, excellent condo, whitewalls, 82995. No trade 962-9624. Jn17-26

USED CAR

CENTRE

1959 CHEVROLET

4-Door Sedan

Lic. 270-070

Finished in Tuxedo Black White with a Dawn Fire Mist Metallic hood set off with red vinyl interior. Equipped with 283 cu. in. V-8 engine, 4-cylinder motor, automatic transmission, white wall tires. This car is truly a tremendous buy at our low price of $1695 and we recommend it for your perusal. Only $500 down and no payment till the end of July.

TERMS 36 MONTHS

Contact The Manager

968-9000 — 968-9300

646 DUNDAS EAST

(Opposite Union Carbide)

Open 9 A.M. 'til 10 P.M.

'62 VOLKSWAGEN

DELUXE

Excellent Condition Throughout

New Paint Job

$795.

Will Take Trade

968-9624

Jn18-21

1966 VALIANT FOUR-DOOR sedan, 6 cyl., 10,000 miles, $2,700. 962-6643. Jn18-21

1955 G.M.C. TRUCK

With 12 platform dump and 6' racks with class D PCV license. Can be seen at 1 Front St. any place in Ont. in the Quinte District.

Apply Box A-18

The Intelligencer

Jn18-21

'60 FORD CONVERTIBLE, 360 motor, automatic transmission. AM-FM radio, 1400 miles, red with white top. Asking $1,800. 962-9624. Jn17-21

1961 TRIUMPH TR3 EXCELLENT condition. Call after 5: 962-3221. Jn17-26

'60 BUICK INVICTA HARD TOP radio, power, body work, excellent. Cash. 968-7945. Jn17-21

USED CAR

CENTRE

1962 BEL-AIR CHEVROLET 4-DOOR SEDAN

LIC. NO. 206-690

Only memorable 1 owner car 39,000 miles) is finished in Azure Blue with matching vinyl interior and powered with 6 cyl. engine and fabric set off with perfect chrome. Economical transmission, furnace controlled temperature, Custom radio and many other extras. Here is a new low price for this car in outstanding condition so don't miss this one at only $1295.00 or assume low monthly payments with no down payment required and no payment due for 3 months.

Contact The Manager

968-9000 — 968-9300

646 DUNDAS EAST

(Opposite Union Carbide)

Open 9 A.M. 'til 10 P.M.

AUTO

'65 FAIRLANE 500, 2-DOOR hard top, V-8 automatic, radio, black and red, 42,000. Phone 962-9624 after 5 p.m. Jn17-21

'65 FORD FAIRLANE 500, V-8, standard shift, radio, 2-door hardtop. 962-9624 after 5. Jn17-21

'61 CHEV. 2½ GOOD RUNNING motor, Supply R. Norton, Phillipsville. Jn17-26

1956 GMC DUMP TRUCK, 283 motor. Fraser Ave. W. Dial 962-1973. Jn17-21

'61 M.G.A. A-1 CONDITION $875. Dial trade 962-9624. Jn17-21

'64 AUSTIN 850, SLIDE AND winch, Sedan, Excellent condition. 968-7782. Jn17-21

1955 CHEV. SEDAN. RESULT, new particulars, perfect running order, sixty-a- licence, new tires. Phone 392-2187, 4 Dorset Shore Street, Trenton. Jn18-21

1963 FORD GALAXIE 6 CYLINder, automatic, radio, new paint. 962-9903. Jn18-21

1961 VOLKSWAGEN

Repossessed

May Be Financed

NO Down Payment.

PHONE 968-5794 or 962-3912

Jn18-21

BUSINESS OPPORTUNITIES

9 MILES FROM BELLEVILLE

Located on 62 Highway

Corner of 2 Paved Roads

SHELL Gas Pumps

Good galloning area — Cleaned — Groceries — Attached New 3 Bedroom Bungalow — Make-Overs — Aluminum Awnings and screens — Hot Water Furnace — Plenty of Lot. This is an excellent opportunity to get in business for yourself. Will arrange mortgage, or take trade in lot or near Belleville or Trenton area.

PRIVATE — NO DEALERS

WRITE BOX A-16

THE INTELLIGENCER

Jn16-tf

Unusual Opportunity To Purchase An Exciting Franchise For a Growing, High Volume

DAIRY QUEEN-BRAZIER FOOD OPERATION

In expanding South-Eastern Ontario City. Centrally located on busy highway with 3 large 32-car parking lot. For further particulars write —

BOX A-31

THE INTELLIGENCER

Belleville

Jn17-21

ESTABLISHED

BILLIARD HALL BUSINESS

Good Potential

Illness Reason For Selling

Tables Newly Recovered

Bar Box Axe

Possession Immediately

WRITE BOX A-15

THE INTELLIGENCER

Jn15-4t

VERY GOOD

GASOLINE BUSINESS

and CONFECTIONERY

FOR LEASE

968-7471

A Jn14-31

NOTICE

FAST

CONVENIENT

ECONOMICAL

TAXI

SERVICE

Give us a ring at any hour of the day or night. Call 968-6464-5-6, for prompt, courteous taxi service anywhere in Ontario.

CHECKER RADIO TAXI

968-6464

968-6465

968-6466

120 FRONT STREET

Belleville, Ontario

Jn8-tf

AUCTION SALE

SATURDAY, JUNE 25th

AT 12:30 Sharp

1st Concession of Rawdon, 4 miles east of No. 14 Highway at Wallbridge or 3 miles west of Madoc Village.

14 Durham milch cows (rebred); 2-yr.-old rebred Durham bull; Durham yearling steers; 2 Durham heifers; Durham heifer calf; 2 Durham bull calves; Bull calf — Sire Grevern Ark tractor (repeated customer); 2 sets of harness; 2 horse collars; 2 horse blankets; 2 horse halters; New Hoover Beater; New Hoover Vacuum Cleaner; 2 Wheel Trailer; 2 cows; Bike with Wisconsin 4 cylinder motor; Wheelbarrow; Forks; Shovels; Scythes; Chain saw; Other articles too numerous to mention.

TERMS — CASH

Lunch Counter on Grounds.

Sale Under Cover

BOB SULLIVAN

Auctioneer

Plainfield — Thurlow 477-3672

Jn18-23

BUSINESS AND SERVICE DIRECTORY

Consult the advertisers in this Directory for the work you want done.

USED DAILY BY SHOPPERS AND BUSINESSMEN

ACCOUNTANTS

PAUL ROWAN FLEMING
Chartered Accountant
123 FRONT ST.
Belleville, Ontario
962-4263
Jy11-tf

JOHN D. LEWARS
Chartered Accountant
317 Pinnacle Street
Belleville, Ontario
Phone 962-2241
F29-tf

GEO. A. WELCH and COMPANY
Chartered Accountants
173 Church Street — Belleville
962-2255
C.A. — R.I.A.
M. J. STOTESBURY, C.A.
Ottawa — Cornwall — Picton
Peterborough
M1-tf

KENNETH J. BOSHER
Public Accountant
Bank of Montreal Bldg.
Belleville, Ontario
962-3667
S7-tf

T. A. MACHOLD
Public Accountant
Auditor
117 FRONT ST.
Belleville, Ontario
962-4631
S1-tf

ADJUSTERS

BRENNAN & McBRIDE
INSURANCE ADJUSTERS LTD.
168 Front Street
Phone 962-4676
Belleville
Adjusters For All Classes Of
Insurance
Ja26-tf

APPLIANCE and REFRIGERATION SERVICE

Authorized Service For
SERVICE and REPAIR SUPPLY
Of Refrigeration Parts Now
Carried at
Roy and Gibson
REPAIRS FOR ALL MAKES
Washers, Dryers, Refrigerators
Ranges and Freezers
FAST Efficient Service
Trenton and Surrounding Area
Call
CARDINAL APPLIANCE
SERVICE
962-1505
Fe24-tf

AIR CONDITIONING

Stores, Offices, Restaurants, Homes
— Air Conditioning
— Air Heating
— Water Coolers
Complete Installations
Wiring — Plumbing
Call Us For Free Estimate
962-3357
JOHN LEWIS CO.
363 Front St.
Bel. 1969
Ap 14-3m

ARCHITECTS

WATSON and
WICKLAND
Architects
218 FRONT STREET
Belleville
962-4691
M26-tf

ALTERATIONS

MINOR ALTERATIONS
AND REPAIRS TO
FOUNDATION CRACKS
AND BRASSIERES
For Further Information Kindly
Call — 968-7738
Day or Evening
Ap2-3m

BOAT SALES and SERVICE

QUINTE MARINE
Johnson Outboard Motors
Sales
All Types. Fiberglass, Aluminum,
Wood
MARINE SALES AND SERVICE
1 mile east of Deseronto
Phone 396-3313
From Belleville 962-3663
Jy30-tf
(50 charge)
Other Calls, Area 613-396-3339
M19-tf

CRESTALES OUTBOARD
MOTORS
Aluminum, Wood and Fiberglas
Boats
SALES & SERVICE
BAYCREST BOATS
AND MARINE
Big Island, Deseronto
Phone Picton 476-3333
Turn Off Hwy. 14 at Big Island
Mountain View Airport
F26-tf

BUSES

BUS SERVICE TO TRENTON AND
AIR STATION
Leave Belleville
Daily Sunday and Holidays
8.45 a.m.
10.35 a.m.
1.00 p.m.
3.00 p.m.
5.00 p.m.
7.30 p.m. Friday & Saturday only
11.30 p.m. Friday & Saturday
BUSES LEAVE BUS TERMINAL
BUSES ARRIVE AT AIR STATION
Trenton, Ont. — Phone 392-3566
Jy7-tf

SATURDAY SERVICE LTD.
Trenton, Ont. — Phone 392-3566
Jy7-tf

CARPENTRY

—Floor and Ceiling Tile
—Acoustic Ceilings
—Partitioning
—Carpentry Repairs
—Special Attention to Small Jobs
L. R. PATTERSON
962-0061
M19-tf

CONSTRUCTION

EDGAR E. BELL CONSTRUCTION
Grading — Excavating
82 HARRIET STREET
Phone 962-4446 for Estimates
Sand-Hoe — Repairs — Trenching
Backfilling
Sand and Gravel For Top Soil
Crushed Stone
FREE ESTIMATES
Office & Shop Residence
962-4178 962-4446
M19-tf

McIROY — MAINES
CONSTRUCTION LTD.
Quality Concrete Foundation Work
Residential — Commercial
Loan — Pin — Grade
FREE ESTIMATES
962-9503
Ap11-3m

FITZGIBBON
CONSTRUCTION LTD.
Asphalt Driveways, Parking Lots
Curbing, Sidewalks, Sealing
FREE ESTIMATES
962-9503
M26-tf

JOHN KILLDONBECK CONST.
CUSTOM CABINET BLDG.
Kitchens a Specialty
R.R. No. 2 BELLEVILLE
PHONE 962-4713
AFTER 5 P.M.
Ap26-3m

CHIROPRACTOR

ROGERS RINDEL, D.C.
218 Church St.
962-2276
Feb22-tf

CEILINGS

ACOUSTIC TILE CEILINGS
Specialists in commercial ceilings
make a unique decorative sound
control combination. Ideal for offices, schools or
commercial installations.
We Have Instruments
CHARLIE HAMMER
Musical Supplies
384 Front St. Belleville
Phone 962-4676 M13-tf

CONCRETE

W. DAFFORD & SON
All Types Concrete Work
Basements — Floors
Residential and Industrial Repairs
Backhoe Work
Excavating
Trenching and Sand Filling
Phone 966-5522
D6-tf

DEAD AND DISABLED FARM STOCK WANTED

HIGHEST PRICES PAID
For Dead and Disabled Farm Stock
Small animals removed free
Quarantined Premises
Call To Collect
STERLING 968-3297
STERLING DEAD STOCK
Ap26-tf

DRAINAGE

S & D DEAD STOCK REMOVERS
Ship your dead or disabled farm
stock direct — this means
the highest prices paid. LOCAL
PRICE to the moment
Phone Collect Stirling 395-2113
or
BILL ELSON (Owner)
Lic. No. 2
Higher Prices Paid
M17-tf

DRAINAGE

BURNETT PIT FARMS
Ship direct or to farm for top
prices for dead or crippled farm
stock. We remove small
animals free. Higher prices
for large crippled horses.
Phone Collect
Picton 476-4539
or Belleville (collect) 962-2021
Dept. of Agric. Licence L-2-58
D16-tf

DEAD STOCK SERVICE

WE PAY CASH
For Dead, Sick and Crippled
Farm Stock
Prompt Service
Private Quarantined Premises
NICK PERONI
Can. Lic. No 362-C-64
O15-tf

DRY CLEANING

WOODLAND
DRY CLEANERS
—Shirt Laundering
—Self Service
—Coin Operated
—Pay Fast Courteous Delivery
CALL 962-4644
214 DUNDAS E.
Ap26-tf

LLOYD'S CLEANERS
Specializing in Cleaning
—Suede
—Alterations, repairs
—Waterproofing
—Drapes, Rugs
—Storage
180 CATHERINE
968-5343
Ap27-3m

FLOORING

TORGINOL SEAMLESS
FLOORING
Completed Today
Walk On Tomorrow
NO SCUFFING
CHARLES E. HARBERT LTD.
962-3537 or
962-4452
F11-tf

FLOOR FINISHING

MAHONEY SERVICE
340 Pinnacle Street 962-0497
Floor sanding and finishing, cleaning, waxing and polishing. Window washing. Also floor and wall tile installed. Asphalt and carpet edges, scrubbing and polishing machines.
Commercial Vacuums and
Sweepers for Rent
Ap30-3m

EARL DARRAH
Dial 962-4644 — 214 Dundas St. East
Sanding Machines and Edgers
Polishers and Floor Waxers
Expert Installations on Mastic
Tile and Cork Floors
— Free Estimates —
Ap30-tf

HEATING

NO DOWN PAYMENT.
TAKE UP TO FIVE YEARS
Interest 4½% Per Annum
Your Choice of Fuel
New Furnace complete with
Humidifier and Filter
When in need of heating you can
expect more quality —
More Heat
More Value
THE JOHN E. LEWIS CO.
363 Front St. Bel. 1969
Ap14-3m
962-3322

LANDSCAPING

SODDING, CONTRACT PRICE
or
WE DELIVER for
Crushed Stone
Pit Run Gravel
Fill Dirt
Sand
Stone (VAN MAY
Belleville 962-8117
Je9-3m

DURHAM TURF FARMS
for sod by the piece or
delivered or picked up
Phone
Brighton 475-2121
Newcastle,
Ontario
M25-tf

LUMBER

HOLLINGER LUMBER
LIMITED
467 Dundas East
Belleville
OPEN SATURDAYS
962-2415
Ap19-tf

LOANS

CASH CREDIT ONLY
AVAILABLE
LOANS UP TO $1,000
Repayable Monthly Over 12 Months
Advantages of this
We Are Not Interested in Security
Courteous, Confidential Service
In Your Own Home
GRAND TRUNK
962-2981
Ja31-tf

—HOMECOMPARING
BURNING STAMPS
—
THE JAMES TEXTS LIMITED
167-171 Front Street
PHONE 962-4771
Fast, efficient, inventing all kinds of Rubber Stamps, Seals, Stationery, Daters, Numbers, Check Protectors, Key Tags, Name Plates, Type or Rubber Stamps. Number-ing Machines and Supplies.
Ja13-tf

MUSIC SCHOOLS

KAMDEN SCHOOL OF MUSIC
Private Instructions for Guitar,
Uke, Banjo, Mandolin, Trumpet,
Trombone, Clarinet, Sax, Accordion,
Drums and Voice.
We Have Instruments
CHARLIE HAMMER
Musical Supplies
384 Front St. Belleville
Phone 962-4676 M13-tf

PIANOS

F. M. BARNETT CO.
Authorized Dealer
For Heintzman & Co. Pianos.
Kawai and Orland Pianos
Gerrard Reitzmann
Used Pianos For Sale
Rentals — Lessons
Tuning and Repairs
Phone 962-2255
Ap12-3m

PUMPS

NOTICE TO ALL PUMP OWNERS!
—We carry new Sta-Rite, Beatty,
and Ashcroft systems.
—Good selection of used pumps.
—Pump repairs of all makes and
types.
—Specialists in repairs to all
Canada "50" water heater in-
stallations.
—Quality plastic pipe and
fittings.
—Submitter ready to go.
—Well Tiles — Septic Tanks
Tile.
Remember — ALL your Pump
Needs at
CANNIFF'S
Pump Sales and Service
R.R. 2 Belleville — Phone 968-5555
Or, any time — Phone 962-5555
Ap19-tf

PLUMBING

BRAND NEW
Reconditioned, Guaranteed,
Complete
Concrete TV Rentals
Rent by the month
CIRCLE TV SERVICE
962-3357 — 962-9781
Ap26-3m

RENTALS

NOW RENTING
Rota Tillers — Lawn Mowers
Sabre Saws — Sanders
Wheelbarrows & Ladders
Paint Sprayers & Brushes
We Rent Almost Anything
113 FRONT STREET
962-2255
M26-3m

RUBBER STAMPS

All Kinds of Rubber Stamps
"Custom Made"
"Self Inking Check Protect It"
36-Hour Service on Orders
O'NEIL SALES LIMITED
113 Front Street
THE JAMES TEXTS LIMITED
167-171 Front Street
Belleville, Ont.
336 Front Street — 962-4182
Belleville, Ont.
Ja13-tf

ROOFING and EAVESTROUGHING

MARSHALL'S ROOFING
GEORGE BAILEY
R. R. 1, Carrying Place
Eavestroughing, 22 cents per foot
Roofing, 3 ply, $5.50 per sq.
Roofing, 4 ply, $6.50 per sq.
Roofing guaranteed up to 20 years.
Phone 968-7812
M7-tf

SAILS

BAILEY ROOFING
SHEET METAL
BUILT-UP ROOFING SPECIALIST
INSULATING
RAYBESTOS SIDING INSTALLED
Sat. Only
ALL WORK GUARANTEED
FREE ESTIMATES
962-3396
ROBERT BAILEY & SON
Ap22-tf

SEPTIC TANK PUMPING

SEPTIC TANK PUMPING
J. W. ELLSWORTH
396-3219
Consecon
The Installations
Ap14-3m

SERVICE STATIONS

JIM TEMBOREITH
YEAKOM SERVICE STATION
660 West Dundas Street
962-9624
Open Every Night & Every Sunday
Gas, Oil, Batteries, Tires
Accessories
Minor Repairs
Guaranteed Workmanship
Ap17-tf

SEWING MACHINE REPAIRS

SEWING MACHINE
Reasonable Guarantee
YOUR SINGER DEALER
Sales and Service
Belleville — 962-9503
Ap6-3m

SMALL APPLIANCE REPAIRS

BELLEVILLE SERVICE CENTRE
67 Pinnacle St.
Complete Small Appliance
Repair Service
Authorized Dealer for
Factory Authorized Depot for
Proctor-Silex
Parts and Service
962-4644
Ap27-3m

SERVICES

MALCOLM MACDONALD
FLOOR AND WINDOW SERVICES
COMPLETE HOUSECLEANING
962-2586 or 968-5774
J4S-tf

TENTS — TRAILERS

FOR RENT
New Tent Trailers
Day, Week or Month
New Boats and Motors
Holidays
$3.00 Deposit Will Hold
THE BELLEVILLE RENTALS
34 Pinnacle St.
Belleville — 962-9506
Ap23-3m

TV SERVICE

FAST SERVICE ANYWHERE
—Home or Industrial
—Mobile Radio Systems
HOPKIN RADIO and
TELEVISION SERVICE
107 Station Street
962-3539
S28-tf

TILES

We Supply and Install
CERAMIC WALL TILE and
All Types of FLOORING and
WALL COVERINGS
Floors For Every Purpose
Estimates Gladly Given
BUILDING SUPPLIES
646 Dundas Street East
962-9300
Phone 962-4381
M15-tf

TREE SERVICE

O'BRIEN'S TREE SERVICE
Tree Removal
Trimming — Pruning — Spraying
Topping — Cabling — Bracing
Stump — Tree and Stump
Tree Surgeons
Free Estimates — Fully Insured
Phone 962-4644
962-4380
Ap19-3m

TYPEWRITER

THE JAMES TEXTS LIMITED
Prompt and Efficient Repairs on
Typewriters and Adding Machines
167-169 Front St. — Ph: 962-4771
Ap2-4t-tf

TREE SURGEONS

CREDABELLE TREE SURGEONS
Tree Removal
Pruning Shrubs Trees
Fully Insured — Reasonable Rates
Free Estimates
962-2255 — 962-9503
For Free Estimates
Ap6-3m

UPHOLSTERING

UPHOLSTERING
OLD AND MODERN FURNITURE
AND
CHROME CHAIRS
We Supply Materials Quality
Fabrics
Very Reasonable — Call Anytime
962-7628
D8-tf

WELDING EQUIPMENT and SUPPLIES

VALLEY WELDING and
MACHINE CO. LTD.
Phone 962-2242 Belleville
Parts & Accessories — AC & DC
Arc Welders — Gas Welding
Accessories — Oxygen
Arc Welding Rods — Acetylene
Sales and Service
Canadian Liquid Air Distributor
25 Bleecker St. — 962-2242
F2-tf

VACUUM CLEANER SERVICE

Let Us Install A NEW
VACUUM CLEANER SYSTEM
In Your Home
Complete With Outlets
Starting From $69.95
Ap23-3m

FILTER QUEEN
Authorized
SALES and SERVICE
All Work Guaranteed
Phone
J. CUTTERIDGE
Trenton 392-3061
M11-tf

VACUUM CLEANER REPAIRS
HOOVERS A Specialty
Genuine HOOVER Parts
Trade-In Trade-Ups
E. CAMPBELL
Bonisteel Ave. — 962-2785
Free Pick-up and Delivery
In City
S14-tf

WATCH REPAIRS

EXPERT Watch and
JEWELLERY Repairs
By Experienced Watch Makers
Prompt Efficient Service
Guaranteed
Satisfaction Guaranteed
R. H. HARRIS & SON
278 Front Street
Over Quinte Drug Store
962-9761
M21-tf

WELL DRILLING

GROUND WATER LTD.
R. R. 4 — Napanee
Well Drilling Rigs & Industry
For Prices and Terms
PHONE 968-7812
D2-tf

YACHT BROKERS

SAILING CRAFT
and POWERBOATS
Buying or Selling
Contact
QUINTE MARINE
11 Mile Bay — Deseronto
Phone 396-3313
From Belleville Dial 396-3339
Other Calls Area 613 396-3339
O20-tf

RENTMAN RLVD. — Brick 2 bedroom bungalow. Living room, dining room, kitchen with low or medium income. Full basement. See this one.

OFFICE: 962-4329
IF NO ANSWER CALL

JOY BOWDEN 962-1216
JOSH DEACON 962-2838
HAROLD WILKINSON 962-4329
HUGH GARVEY 962-2418
GERALD JOYCE 962-9279
JACK DIAMOND 962-6280
ISOBEL ARMSTRONG .. 962-1788
MARGARET McKINNEY .. 962-6757
OPEN EVENINGS TILL 9 P.M.

REAL ESTATE FOR SALE

CORDON

WOODS

Real Estate Broker

138 FRONT STREET

Member of the

Belleville Real Estate Board

YOUNG — LOVELY —
AND NOT ENGAGED

This one is brand new and waiting for a family to make it their home. 3 bedroom, bungalow, vinyl brick construction, living room, dining room, kitchen, 4-piece bath, 220 wiring, oil furnace, fan, fireplace, etc. Situated on ½ acre lot, frontage on Highway 14 and Moira River.

PHONE 968-6455

After 5 P.M.

Je16-3t

Best Income Property

PRESTIGE APARTMENT

FOR INCOME

Central East Hill

Solid Brick

Full Basement

Hot Water Heating With Oil

2 Floors, 11 Rooms

5 Bathrooms

Double Garage and Driveway.

Small Down Payment

Terms To Suit

$22,500

Mr26-tf

FOR SALE OR RENT. 3 - BED-room house, outside convenience, hydro, water. Phone 962-9732. Jn21-21

3-PIECE CHESTERFIELD SUITE, shape. Phone 962-9648 Trenton. Jn17-26

ADORABLE WEE

COTTAGE

SUITABLE FOR LONE

COUPLE OR CAREFREE

APARTMENT

Like living, centred in your own private park? Then this delightful 1 bedroom, fireplace, wall-to-wall broadloom, kitchen with dining area, bath, utility room, bedroom, and garage, Rice-dale Park Apartments may be your ideal choice. Why not consider selling but altered condition. Phone 962-9624.

BOX A-106

THE INTELLIGENCER

Jn16-18

A STONE'S THROW

FROM THE CITY

Just listed this 3 bedroom brick ranch bungalow. There's a large living room, dining room, kitchen, 4-piece bath, car port, full basement with rec. room, and a fireplace. Situated on a lot 200 x 100 ft. A real buy at only $18,000. Call today.

TOM

DUTTON

REAL ESTATE

962-9279

or 968-9269

CENTRAL EAST BUNGALOW. Year old, Dundas Street Crest Area. 962-9624. Jn17-26

FRONT BRICK 3 BEDROOM bungalow home. 3 bathrooms, built-in range and oven, 2 fireplaces, 2 car garage, close to all schools, shopping. Apply Box A-78, The Intelligencer.

Mr26-1m

LAKESHORE LOTS

TWO HUNDRED FEET CROSS Highway 2 at Wellers Bay Road. Phone Bellleville 968-5263. Jn21-21

BEWARE!

GOOD

SUMMER PROPERTIES

BECOME SCARCE

BUY NOW — BUILD LATER

Lots and Cottages from $2,950

Lots from $900.

(Minimum 100 ft. frontage)

* 10% down
* Low mortgage
* Many sand beach lots
* Ready to build lots available
* 55 miles from Belleville

Go north to Madoc, take new Highway 62 south of Madoc Village, Eastward sign CENTER LAKE ESTATES — Watch for Signs — Phone 473-2222 for office, turn right and follow signs to property.

CUSTOM BUILT COTTAGES

GUNTER

& SALMON

LAKE ESTATES

GUNTER, Ontario

Mr26-or-c-tf

LAKE FRONT LOT, 1½ MILES from Belleville, Roblin's Lake. 3-bed. furnace, 962-3834. Ja3-tf

REAL ESTATE FOR SALE

100 ACRES

The owner of this farm of Marysburgh Twp. No. 17, Good buildings and immediate possession can be given. Let us show you this today.

CALL

RALPH HILLS — 477-3647

Salesman For

B. G.

FOSTER

REAL ESTATE

Jn17-18-26

FOXBORO — 3 BEDROOM

BRICK BUNGALOW

Large living room, dining room, kitchen, 4-piece bath, recreation room, full basement, attached double garage. Situated on ½ acre lot, frontage on Highway 14 and Moira River.

PHONE 968-6455

After 5 P.M.

Je16-3t

Best Income Property

PRESTIGE APARTMENT

FOR INCOME

Central East Hill

Solid Brick

Full Basement

Hot Water Heating With Oil

2 Floors, 11 Rooms

5 Bathrooms

Double Garage and Driveway.

Small Down Payment

Terms To Suit

$22,500

Mr26-tf

FOR SALE OR RENT. 3 - BED-room house, outside convenience, hydro, water. Phone 962-9732. Jn21-21

3-PIECE CHESTERFIELD SUITE, shape. Phone 962-9648 Trenton. Jn17-26

ADORABLE WEE

COTTAGE

SUITABLE FOR LONE

COUPLE OR CAREFREE

APARTMENT

Like living, centred in your own private park? Then this delightful 1 bedroom, fireplace, wall-to-wall broadloom, kitchen with dining area, bath, utility room, bedroom, and garage, Rice-dale Park Apartments may be your ideal choice. Why not consider selling but altered condition. Phone 962-9624.

BOX A-106

THE INTELLIGENCER

Jn16-18

A STONE'S THROW

FROM THE CITY

Just listed this 3 bedroom brick ranch bungalow. There's a large living room, dining room, kitchen, 4-piece bath, car port, full basement with rec. room, and a fireplace. Situated on a lot 200 x 100 ft. A real buy at only $18,000. Call today.

TOM

DUTTON

REAL ESTATE

962-9279

or 968-9269

CENTRAL EAST BUNGALOW. Year old, Dundas Street Crest Area. 962-9624. Jn17-26

FRONT BRICK 3 BEDROOM bungalow home. 3 bathrooms, built-in range and oven, 2 fireplaces, 2 car garage, close to all schools, shopping. Apply Box A-78, The Intelligencer.

Mr26-1m

LAKESHORE LOTS

TWO HUNDRED FEET CROSS Highway 2 at Wellers Bay Road. Phone Bellleville 968-5263. Jn21-21

BEWARE!

GOOD

SUMMER PROPERTIES

BECOME SCARCE

BUY NOW — BUILD LATER

Lots and Cottages from $2,950

Lots from $900.

(Minimum 100 ft. frontage)

* 10% down
* Low mortgage
* Many sand beach lots
* Ready to build lots available
* 55 miles from Belleville

Go north to Madoc, take new Highway 62 south of Madoc Village, Eastward sign CENTER LAKE ESTATES — Watch for Signs — Phone 473-2222 for office, turn right and follow signs to property.

CUSTOM BUILT COTTAGES

GUNTER

& SALMON

LAKE ESTATES

GUNTER, Ontario

Mr26-or-c-tf

LAKE FRONT LOT, 1½ MILES from Belleville, Roblin's Lake. 3-bed. furnace, 962-3834. Ja3-tf

Popular Brentwood

Be sure to see this tastefully decorated home located on a finished street close to schools and Y.M.C.A. Family size kitchen with eating area. Oil fired rec room, fenced lot completely landscaped. This just $15,500.

Don't Wait

Make an appointment today to see this lovely brick bungalow with floor to ceiling fireplace, 3 twin size bedrooms, modern designed kitchen with spacious dining area, fully landscaped lot and carport. Owner transferred. Call

968-5757

B. G.

FOSTER

REALTOR

962-4095

Jn17-21

DOUBLE HOUSE 4 ROOMS IN each unit — Good income. Price $4,500. Priced right 962-4164.

Jn17-26

TENDERS

DEFENCE

CONSTRUCTION (1951)

LIMITED

Notice To Tenderers

PROJECT: Reconstruction of Taxiways, RCAF Station, Trenton, Ont.

File: T81-31

Tender documents for the above referenced has been extended from 2:00 p.m. Eastern Daylight Time, Thursday, June 16, 1966 to 2:00 p.m. Eastern Daylight Time, Tuesday, June 28, 1966.

J.N. J. Smith, Secretary,

6th Floor, Kresge Building,

220 Sparks Street,

OTTAWA 4, Ontario.

Cash For Your Home

List With

D. J.

WHALEN

Real Estate Limited

NORTHWOOD CRESCENT—Three bedroom brick bungalow with attached garage, three fireplaces, living room with panelled wall, dining room, kitchen. The home carries for $104. month, including taxes.

RENTMAN BLVD. — Brick 2 bedroom bungalow. Living room, dining room, kitchen with low or medium income. Full basement. See this one.

OFFICE: 962-4329

IF NO ANSWER CALL

JOY BOWDEN 962-1216
JOSH DEACON 962-2838
HAROLD WILKINSON 962-4329
HUGH GARVEY 962-2418
GERALD JOYCE 962-9279
JACK DIAMOND 962-6280
ISOBEL ARMSTRONG .. 962-1788
MARGARET McKINNEY .. 962-6757
OPEN EVENINGS TILL 9 P.M.

Popular Brentwood

Be sure to see this tastefully decorated home located on a finished street close to schools and Y.M.C.A. Family size kitchen with eating area. Oil fired rec room, fenced lot completely landscaped. This just $15,500.

Don't Wait

Make an appointment today to see this lovely brick bungalow with floor to ceiling fireplace, 3 twin size bedrooms, modern designed kitchen with spacious dining area, fully landscaped lot and carport. Owner transferred. Call

968-5757

B. G.

FOSTER

REALTOR

962-4095

Jn17-21

DOUBLE HOUSE 4 ROOMS IN each unit — Good income. Price $4,500. Priced right 962-4164.

Jn17-26

TENDERS

DEFENCE

CONSTRUCTION (1951)

LIMITED

Notice To Tenderers

PROJECT: Reconstruction of Taxiways, RCAF Station, Trenton, Ont.

File: T81-31

Tender documents for the above referenced has been extended from 2:00 p.m. Eastern Daylight Time, Thursday, June 16, 1966 to 2:00 p.m. Eastern Daylight Time, Tuesday, June 28, 1966.

J.N. J. Smith, Secretary,

6th Floor, Kresge Building,

220 Sparks Street,

OTTAWA 4, Ontario.

Cash For Your Home

List With

D. J.

WHALEN

Real Estate Limited

NORTHWOOD CRESCENT—Three bedroom brick bungalow with attached garage, three fireplaces, living room with panelled wall, dining room, kitchen. The home carries for $104. month, including taxes.

GERALD

JOYCE

REALTY LIMITED

274 FRONT ST.

962-4336

OPEN EVENINGS 'TIL 9:00

Mary Cook Cosens 968-7382
Harold Wannamaker 962-5673
Vic Keeler 962-4647
Frank Evans 962-7878
Ron Wannamaker 962-6243
Gerald Joyce 962-3822

Cash For Your Home

List With

D. J.

WHALEN

Real Estate Limited

NORTHWOOD CRESCENT—Three bedroom brick bungalow with attached garage, three fireplaces, living room with panelled wall, dining room, kitchen. The home carries for $104. month, including taxes.

GERALD

JOYCE

REALTY LIMITED

274 FRONT ST.

962-4336

OPEN EVENINGS 'TIL 9:00

Mary Cook Cosens 968-7382
Harold Wannamaker 962-5673
Vic Keeler 962-4647
Frank Evans 962-7878
Ron Wannamaker 962-6243
Gerald Joyce 962-3822

TOM

DUTTON

REAL ESTATE

962-9279

or 968-9269

CENTRAL EAST BUNGALOW. Year old, Dundas Street Crest Area. 962-9624. Jn17-26

FRONT BRICK 3 BEDROOM bungalow home. 3 bathrooms, built-in range and oven, 2 fireplaces, 2 car garage, close to all schools, shopping. Apply Box A-78, The Intelligencer.

Mr26-1m

LAKESHORE LOTS

TWO HUNDRED FEET CROSS Highway 2 at Wellers Bay Road. Phone Bellleville 968-5263. Jn21-21

BEWARE!

GOOD

SUMMER PROPERTIES

BECOME SCARCE

BUY NOW — BUILD LATER

Lots and Cottages from $2,950

Lots from $900.

(Minimum 100 ft. frontage)

* 10% down
* Low mortgage
* Many sand beach lots
* Ready to build lots available
* 55 miles from Belleville

Go north to Madoc, take new Highway 62 south of Madoc Village, Eastward sign CENTER LAKE ESTATES — Watch for Signs — Phone 473-2222 for office, turn right and follow signs to property.

CUSTOM BUILT COTTAGES

GUNTER

& SALMON

LAKE ESTATES

GUNTER, Ontario

Mr26-or-c-tf

LAKE FRONT LOT, 1½ MILES from Belleville, Roblin's Lake. 3-bed. furnace, 962-3834. Ja3-tf

TENDERS

DEFENCE

CONSTRUCTION (1951)

LIMITED

Notice To Tenderers

PROJECT: Reconstruction of Taxiways, RCAF Station, Trenton, Ont.

File: T81-31

Tender documents for the above referenced has been extended from 2:00 p.m. Eastern Daylight Time, Thursday, June 16, 1966 to 2:00 p.m. Eastern Daylight Time, Tuesday, June 28, 1966.

J.N. J. Smith, Secretary,

6th Floor, Kresge Building,

220 Sparks Street,

OTTAWA 4, Ontario.

Cash For Your Home

List With

D. J.

WHALEN

Real Estate Limited

NORTHWOOD CRESCENT—Three bedroom brick bungalow with attached garage, three fireplaces, living room with panelled wall, dining room, kitchen. The home carries for $104. month, including taxes.

GERALD

JOYCE

REALTY LIMITED

274 FRONT ST.

962-4336

OPEN EVENINGS 'TIL 9:00

Mary Cook Cosens 968-7382
Harold Wannamaker 962-5673
Vic Keeler 962-4647
Frank Evans 962-7878
Ron Wannamaker 962-6243
Gerald Joyce 962-3822

VIA BUNGALOW JUST BEYOND the 401 at Trenton, a new, large area for servicemen. Some $12,000. Phone 962-4164.

Jn17-26

MORE CLASSIFIED

ON FOLLOWING PAGE

MONEY TO LOAN

IMMEDIATE
1st and 2nd
MORTGAGE
LOANS

ARRANGED ANYWHERE
ON BRICK HOUSE, BRICK
FRAME HOUSES AND FARMS

Long Term Low Monthly
Payments

IF YOU NEED MONEY
• To consolidate debts
• Pay off existing mortgages
• Or mortgages coming due
• Home improvements
• Any worthwhile reason

MORTGAGE
FINANCING
SERVICES
OF PETERBOROUGH
LTD. — 215 SIMCOE STREET
PETERBOROUGH ONTARIO

BELLEVILLE TRENTON
962-7760 392-7797
Members Ontario Mortgage
Brokers Association
M-16-c-o-m-e-f-o-f-2-6-67

TENDERS

Thurlow T.S.A. will receive tenders, mark, and as much un as tenderedness up to 5 p.m. on TUESDAY, JUNE 21, 1966

To supply and erect for 1966-67 SCHOOL YEAR, the following schools involved with 4SS #2 contractor.

RALPH SWAN,
Sec.-Treasurer,
Thurlow T.S.A.

Jn11-15-18

NOTICE TO CREDITORS AND OTHERS

IN THE ESTATE OF EDNA WIN-IFRED PETERSON late of the Township of Ameliasburgh in the County of Prince Edward, widow, deceased.

ALL persons having claims against the estate of the above named deceased who died at the Township of Ameliasburgh, in the County of Prince Edward, on or about the 1st day of April, 1966, are required to furnish particulars to the undersigned on or before the 11th day of July, 1966, after which date the said administrator will distribute the estate having regard only to claims of which he shall then have received.

DATED at Belleville this 3rd day of June, A.D. 1966.

Messrs. Savage & Cameron
Barristers & Solicitors.
P.O. Drawer 700.
BELLEVILLE, Ontario
Solicitors for the administrator.

Jn11-18-25

TRAILER PARK

Pleasant Grove Trailer Park
School Bus, Lake, Store & Post
famous Sandbanks.

CAMPSITES
Electricity and water, modern
washrooms now available. Sites
for sale, some fully serviced. Rental
rates for long season.
Near trailer sales. Be situated
100 Miles from Oshawa
Telephone Wellington 865-5113
R. R. 1, Picton
R. R. 1, Picton

Jn18-17-18-c-f

LOST

MEN'S BLACK RIM GLASSES,
Front Street vicinity, Belleville.

Jn18-3i

MALE TIGER STRIPPED,
4 years, Dewey Street, Belleville,
to 246 Coeyer St.

Jn17-3i

Attention

JACK HIBBARD
wishes to state
that after a lengthy illness he
is now able to be back on the
job as salesman for Frank S.
Foltwell, Realtor. If you wish
to list a home, rent a house,
apartment or commercial property, arrange a mortgage or
any other real estate problem in
the—real estate business he
would be pleased to assist you.
He would appreciate your calling him at

968-6705 or
968-7819

Jn18-21-25

Rylstone

BON VOYAGE PARTY

RYLSTONE — Mr. and Mrs. Ernest Irwin retired home recently for a trip to the west coast and Victoria, B.C. by train. On the trip Mr. and Mrs. Irwin plan most of the daylight hours in the Bubble Top Observation car.

Previous to their departure they were entertained by Mr. and Mrs. Murray Mckleljohn at a surprise Bon Voyage party. Along with the family a number of neighbors, were also present.

The neighbors presented the honored guests with an ample supply of film for their camera for picture taking on the trip. The family presented their mother with a sterling silver brooch and earring set and their father with a while dress shirt.

Recently a family gathering marked the 43rd anniversary of Mr. and Mrs. Murray Mckleljohn.

The brothers and sisters of the honored guests presented them with a lovely lazy chairs and the children gave their parents a matching picnic table.

PRESTIGE BUSINESS OPPORTUNITY
FOR YOU & YOUR WIFE! INVESTMENT ONLY $4,900

These valuable distributorships with our Canadian company are uniquely suited to a husband/wife operation backed by the largest, most successful organization of its kind. It requires no previous experience, no selling, no physical labor, no costly overhead.

You benefit by the know-how and resources of a nationwide American company, now entering its 20th year with over 500 distributors in all 50 United States and Canada. Your investment is a modest $4,900, which can be entirely recovered through a special bonus plan. What's more we have just pioneered special data-processed services that make your business more desirable, more profitable than ever before, so that your earning potential is exceptionally high, right from the start. Check exclusive territories immediately available in Ontario, so act now. Write for full details, without obligation to:

PRESIDENT: 5A THE INTELLIGENCER

50 Horses Enter Irish Sweeps

DUBLIN, Ireland (AP)—Fifty horses were entered today for the 316-mile Irish Sweeps Derby July 2. It is one of the biggest betting races in the world.

An official said $8,400,000 of sweepstake money would be riding on the race.

He said a ban on French and Italian horses entering Ireland because of an outbreak of swamp fever in France would cut the field drastically.

"Several horses trained in France and Italy have been left in the race," he said. "We hoped the ban will be lifted before the race, but that seems unlikely."

Chanteltown, owned by Lady Zia Wernher, won the English Derby May 25 by a neck from Pretendre, and on that showing is a red-hot favorite for the Irish race.

ARE NOT ENTERED

Pretendre and Black Prince, owned by Edward V. Benjamin of New Orleans, are not entered for this race over Curragh's 1½ course.

The exact prize money on the Irish Sweeps, will not be known until the final distribution on June 30—two days before the race.

But it's estimated the winning owner will collect about $140,-000 with second getting $30,000 going to the second and $19,000 to third.

Charlottown is an even money favorite with Sodium second choice at 8-1 and Right Noble, the disappointing favorite for the English Derby, third at 12-1.

Wooden Leg Fails To Slow Boy

WHITBY, Ont. (CP)—For a boy with a wooden leg, 10-year-old Paul Mackie takes a lot of stopping.

He plays a hard game on defence for a minor hockey club, is catcher on a softball team and a keen competitor in lacrosse games.

Friday he was awarded $12,-500 in an out-of-court settlement for the loss of his left leg below the knee. He brought a Supreme Court action against his grandfather, Austin Mackie of nearby Oshawa which is also Paul's home town.

Mr. Justice W. J. Henderson heard that Paul's left leg was amputated after it was crushed by a golf cart owned by his grandfather. Paul and some friends were riding behind the cart when the machine started and his leg was crushed.

Outside the court, Mrs. Rose Mackie said that her son's loss has been a great challenge to him.

"He got the wooden leg in September of 1964," she said. "In December he was back playing hockey. He has an older brother, you know. I think this has part of it. He was the fast active pace and Paul doesn't want to be left behind."

Roy Emerson Wins Argument And Match

LONDON (AP)—Roy Emerson, Australia's Wimbledon champion, won an argument over a line call in a tennis net Friday and went on to s 6-4, 6-4, victory over American Dennis Ralston.

The incident was the first turning point in the men's singles final in the London tennis tournament where players are lining up for next week's Wimbledon.

Emerson claimed a service ace on Ralston's 0 the match game had passed through a hole just under the cord. The umpire overruled the net and ruled a fault. Ralston did not dispute the decision but his concentration crumbled.

Successful Living

Science Downgrades Biblical Teachings

DEAR DORIS: I hope you won't think my problem too trivial to bother with. It is regarding our children when they were growing up, how we tried to bring them up in the Christian way and now they are married most of them seem to have drifted from that way of life.

I would like to know where we have failed. — A GOOD FRIEND AND STEADY READER.

* * *

DEAR FRIEND: Trivial! Not a bit of it! Parents often ask themselves this question.

It seems that in these days of higher learning, scientific facts appear to downgrade Biblical teachings, And this is why our churches are making a terrific effort to catch up. (I am sending you the letter written by Dr. Howard W. Outerbridge, of the United Church of Canada, which discusses and explains The New Curriculum — and this may be had by anyone writing in and enclosing a stamped envelope and ten cents.)

Then, too, young people have the health and outlook to beat the world with their two hands. Remember how capable you felt at 20? It's when life catches up with us, when disappointment, illness, death of a loved one, perhaps, give us pause, that we look again for a Power higher than ourselves.

You haven't failed.

* * *

DEAR DORIS: I am a girl of 17. I lost my father in the second world war. Any time I see a baby I just want to run and get it and hold it in my arms.

I love babies so much that I have bugged my Mom to adopt one. Some of my friends said that you have to have both parents to adopt a baby and also that it has to be a happy family. Is this true? — LONELY GIRL.

P.S.: I love them so much I often cry at night.

* * *

DEAR LOVER: Hold everything! Who doesn't love babies! You aren't the first teener who wants a live doll to hug. Your kind of talk goes on at many a dinner table.

Let's suppose your mother did adopt a baby — for you. What happens next? You find your special Romeo and marry him before long, and mother is left holding the baby, without any help from the older sister to help her. Is this fair?

As for adoption, trained child care workers want to place babies in homes where they will have both a father and mother to care for them. Having both parents is too important to overlook.

P.S.: Dry your tears and start living.

* * *

TO HYPERTENSE: Far better to remove the causes of your tensions than to resort to drugs. The irresponsible use of tranquilizers and sedatives by college students has already led to needless tragedy. Stimulants which whip the tired horse to the point of exhaustion, or powerful depressants, should be avoided like the poison they are.

Take a look at what's wrong with your life and correct that — instead of dopping yourself into a disregard of simply everything that counts in the long run.

* * *

DEAR DORIS: I am reading a fascinating new book to my two girls (said thought others might like to know about it.

Any child of 8 to 12 years, young or old need horse to the rescue, who is interested in Canada at all, would love to read this book or have it read to them. — BOOKWORM.

* * *

DEAR BOOKWORM: Thank you. I'll be glad to pass on the name of the book and the author to anyone writing in for it. It's a real plenty of reading of this kind, and don't get enough of it.

* * *

DEAR DORIS: Last weekend a boy asked me out and my father promptly said no. Last night I went to the show and my father was convinced that I had gone with the boy, behind his back, which I hadn't done.

After a thorough lecture, in which he threatened to ground me, he agreed to let me write to you and said he would go along with your decision.

If I did go out with this boy, it would be only to a show. I am not allowed to go to dances. We would also be double-dating.

I earn money by baby-sitting and plan to get a part-time job. I feel that if I am old enough to earn my own money, I'm old enough to have a boy friend. Please help me. I really think he doesn't have to car. Can you help me? — IN GRADE MINE.

* * *

DEAR GRADE NINE: Not once did you mention what that age is! Some girls are ready for solo dating ahead of others, but the average seems to be around 16.

It depends on many factors. Does he have brothers; how mature you are; if mixed parties have been the rule since you were a babe-lo-arms; your intelligent understanding of the ins and outs of dating!

Even then the best skirt is in supervised group activities. Early daters do well to avoid situations which may turn into heavy necking sessions. Dad's the boss not; me.

* * *

DEAR DORIS: I have been dating a girl 17. She is shy. I have only kissed her once and that was at New Year's. When I take her home after a date she runs into the house and invites me in before I have the opportunity to kiss her goodnight.

I am crazy about her. I think she likes me but I can't figure her out. Maybe she thinks there is something wrong with kissing but I don't. Do you? I have tried to break away from her but I can't — COLD LIPS.

* * *

DEAR COLD LIPS: If she resists your kiss but invites you in, maybe it's a case of "Go away, come closer!" She thinks there's something wrong with kissing but nothing wrong with you, why don't you go along with the gag? Think up something more interesting to do.

* * *

(Doris knows Canadian resources and can guide you to the help you need. Write to her, enclosing a stamped, self-addressed envelope for private reply.)

INTERESTING CAREERS IN

TAXATION

ASSESSMENTS – COLLECTIONS

CANADA PENSION PLAN

ESTATE TAX –

TAXATION OFFICERS

DEPARTMENT OF NATIONAL REVENUE
TAXATION DIVISION - BELLEVILLE
STARTING SALARIES - $5242 to $5803.

Application forms may be obtained from the Civil Service Commission, Ottawa, Canada or apply direct to:

Personnel Office, Taxation Division, Federal Building,
11 Station St., Belleville, Ontario. Telephone 968-6424
Quota Competition 66-8-567.

Napanee District News

Mrs. H. C. Flie — Phone 354-4090

Adolphustown Protests Rate Of New High School Levy

NAPANEE — Adolphustown is up in arms at its school assessment, and is threatening to withdraw its support of what its representative, Harold Allport, called "this multimillion dollar addition", when protesting at the regular meeting of the Napanee District Collegiate Institute Board this week. Napanee is planning an addition which will cost approximately $2,000,000.

The Board of Education had a lot of trouble preparing its budget this year, rejecting two before submitting the final one. The first was based on the country equalization factor and the final one on the provincial factor. Over the years Adolphustown has develop rapidly as a summer resort area, with the consequent big jump in its good price. As the provincial equalization factor is based on land sales, this has boosted Adolphustown's rate.

Adolphustown is asking for arbitration, but even though this will not alter the levy this year. Reeve Joseph Shelley states that Adolphustown Township plans to fight the levy. They will pay the approximately 18,000 required of them under the county equalization factor, but not more than the $20,000 required of them under the provincial equalization factor, he says. He plans to bring the matter before the Lennox and Addington County Council when it meets next week.

Asked whether the withdrawal of Adolphustown's support would put a stop to the addition, several members of the board said that unanimity would not be necessary, All that is needed is the approval of the majority of the board members.

The arbitration board would consist of the treasurers and clerk treasurers of the municipalities in the area. Should the municipality reject the rate set by the arbitrators, the Ontario Municipal Board would make a final decision.

Adolphustown feels it has a real grievance, as it is required to pay the rate of $871 for the 29 pupils. Silme other municipalities pay at the rate of $300 per pupil. However, the rate is not based on the number of pupils but on the assessed value of the district.

The Tracks

TORONTO (CP)—Hugo Distlach, a former dishwasher from Calgary, turned into second place in Woodbine rider standings Saturday by guiding home four winners.

Distlach, Canada's leading driver in 1965, has ridden 11 winners at this meeting, five less than Avelino Gomez.

Dream Treatment owned by Lasnoe Farms, carried Distlach to victory in the first race. Then he teamed with Coast Lively in the third, Blue Mel in the fifth and Well Behaved in the seventh.

The daily double of Dream Keeper and Colonel S., winner of the second, was worth $33.20. In the fifth, the exactor of Blue Mel and Haven's Glory returned $44.30.

Around Town

MINOR ACCIDENTS

NAPANEE — Although there was a rash of minor accidents in the Napanee area since the weekend, all but one have been of a minor nature with no injuries and damage less than $100, the Ontario Provincial Police report.

The one exception was a single car scoridcot on Highway 401 near the Camden Road Tuesday at 9:15 p.m., when the driver lost control of his car, which left the road and rolled over. The driver, Jerry Dates of Port Credit, and his passenger, James Highfield of Oakville, both had minor injuries which were treated at the local hospital. They were discharged Thursday.

HOSPITAL LANDSCAPING

Miniature TV sets will soon be available for patients in the Lennox and Addington County General Hospital, at a cost of $125 a piece. The set is attached to an arm on the bed, and is used with earphones only.

Landscaping of the grounds of the hospital is progressing. It was delayed by patients and a delay in finishing the paving. This is now completed for the rest of the fiscal year. Parking space for staff, a memorial for visitors, and a smaller one for the emergency area.

Thursday a crew of men with equipment moved in with truckloads of sod, which will be used near the building. The work is being done by a Toronto firm. Many trees and shrubs have been planted, mostly by volunteers.

RECEIVES TRANSFER

W. E. Edwards of the Department of Lands and Forests has been transferred from Angus to the R. Williams Nursery at Williams, Ont. Mr. Edwards is well known throughout the county of Prince Edward, Hastings and Lennox and Addington, as he was in charge of reforestation for the Tweed district, with headquarters in Napanee, before being transferred to Angus about five years ago.

POWER DISRUPTION

Stores were dark, refrigerators defrosted, and cash registers refused to operate in the business section of Napanee Friday

when some 20 to 30000 20 Hydro-Electric Power Commission poles located the trouble at the corner of Mill and Centre Streets, where a short circuit had shortened out the transformer at the substation on Highway 41, north of town.

ORIENTATION DAY

Friday was orientation day at the Prince Edward District Secondary School, with 450 grade eight pupils visiting the school to see what it has to offer.

Principal Froud estimates that 1,220 boys and girls will be on hand for the opening of school in September. The enrolment there will be 1,100. Fifteen new teachers have been hired, six additionals, and five replacements.

When the first collegiate opened in Napanee there were six teachers and 120 students, with the principal teaching practically full time. Next year there will be 64 teachers, a principal whose work is purely administrative, and two vice principals.

SALES CAREER OPPORTUNITY

BELLEVILLE

If you are interested in a sales career with an established company.
If you have a successful sales background.
If you are married and own a late automobile.
If you are between the ages of 25 and 38.
We can offer you an established closed territory.

WE OFFER YOU a guaranteed salary.
WE OFFER YOU commissions plus bonus.
WE OFFER YOU company prize incentives.
WE OFFER YOU a liberal company pension plan.
WE OFFER YOU hospitalization and medical plan.
WE OFFER YOU fully paid benefits.
WE OFFER YOU disability benefits.
WE OFFER YOU a vacation schedule.
WE OFFER YOU an opportunity for advancement.
WE OFFER YOU the benefits of being self employed while working for a company.

If you are this man, write giving details of your past history, and phone number to

R. N. Picard
16 Longbow Place, London, Ontario

"It'll look nice in the trophy room, right alongside the rubber boot you caught yesterday."

Mayor Stresses Meaning of Police Survey

NAPANEE — Mayor Lorne Smart is disturbed lost the public get the wrong impression because the police survey has called in the Ontario Police Commission to come to its assistance. "This is a survey of the organization and administration of our police department" he states. "It is not an investigation. 'Investigation' implies that we suspect wrong-doing on the part of the personnel of our police department, and this is far from the case at present. "We thing Chief Harry Bens and each member of the force are doing a fine job, and we know how to do it. But there may be better ways of handling traffic, and so we are asking for professional help. Every City Council department should welcome this opportunity to make himself a better policeman."

"It works both ways", the Mayor continued. "At present the police department is under the supervision of a police committee, with Deputy-Reeve Wilbur Gibbs as chairman.

"This is simply a conscientious effort on the part of the Napanee Town Council to give the town the best possible police protection," Mayor Smart remarked.

Should a police commission be set up, control of the police department will be out of the hands of the Town Council, and will be in charge of a committee consisting of a judge, a magistrate and a member of the council, usually the mayor.

The Trots

ST. CATHARINES (CP) — Eric A Brac, the lone filly in a field of nine pacers, took the lead at the quarter pole and held on to win the $5,000 feature pace at Garden City Raceway Friday night.

Pacing the mile in 2:08 1-5, Eric A Brac withstood a stretch drive from Royal Gene to win by a length.

The owner of Protector Dodecido and Betsy Herbert paid $88 and the daily double of Amos Gladstone and Angelo Umbi returned $23.25.

* * *

LONDON, Ont. (CP)—A. M. Cuddy, a Strathroy poultry farmer, has been awarded standards and standardbreds in a small way, won in a big way Friday night when he took the $2,500 Invitation Trot at Western Fair Raceway.

Yellow Suit, a four-year-old mare owned by Cuddy and making her first start, left the post at 29 to 1 and went the favorite Wee Symbol, finishing a length ahead of the field to pay $42.80.

Scrapper chief's paid $35.20 in the second and combined with Miss Easter Van Who in the first for a $162.80 daily double.

EMPLOYMENT OPPORTUNITIES

Civil Service of Canada

•EDITORS — Assistant Editor "Foreign Trade", Trade and Commerce, Ottawa; Editor, Publications, Department of Mines and Technical Surveys, Ottawa. $7340-$8066. Competition 66-8-705.

•SENIOR OCCUPATIONAL WRITER, Position A, Program 66-2150, $8363-$9208 and OCCUPATIONAL WRITER, Position B, Program 66-3150, $7321-$8300, to prepare occupational monographs, bulletins, filmstrips and occupations for vocational guidance. OCCUPATIONAL INFORMATION OFFICER, Position C, Program 66-3150, $6226-$7100, to conduct occupational research, correspondence regarding vocational guidance; Citizenship and Immigration, Ottawa.

•AUDIT ASSISTANTS, attractive career opportunities with Canada's largest auditing firm, the Auditor General of Canada, Ottawa. Program No. 66-620.

MAINTENANCE WORK CONTROL OFFICER, experienced in building and maintenance, directing, supervising tradesmen in mechanical, electrical and building trades, Transport, Trans-Canada Airlines, Ottawa. Salary range $8005-$9100. Competition 66-T2023. Closing date for applications extended to June 24, 1966.

SPECIFICATIONS WRITER, for architectural, electrical, mechanical and building trades, Engineering projects, Public Works, Ottawa. $7102-$7828. Competition 66-0-599.

AGRICULTURAL PRODUCTS INSPECTORS, two years secondary school graduation with experience in agricultural work and meat inspection. Agriculture, various centres in Ontario, $5242-$6003. Competition 66-8-706. Car normally required. Closing date for applications extended to June 24, 1966.

PLOTMAN, with 4 years experience in crop production and management, Experimental Farms Service. Competition 66-0-645. Closing date for applications extended to June 24, 1966.

ELEVATOR INSPECTION AND MAINTENANCE OFFICER, with ten years' experience in elevator inspection, maintenance, installation and repair, Engineering on modern, high speed elevators, Public Works, Ottawa. $8245-$9372. Competition 66-0705.

LABORATORY SUPERVISOR, secondary school graduate with several year's experience and diploma from Technological Institute, OR university graduate in chemistry and two years' practical experience in the analysis of metallurgical materials and chemical analysis of alloys, National Defence, RCAF Station, Rockcliffe, Ottawa. $6226-$7100. Competition 66-0-604.

TECHNICIANS - LABORATORY, secondary school graduates to carry out program of control of diseases and insects in corn, tomatoes, fruit and sugar-beets, Agriculture, Chatham and Harrow, Ont. $5521-$6077. Competition 66-T2028.

AIRCRAFT ELECTRICIAN, technical school education, experience in overhaul, repair and maintenance of aircraft instruments, electrical systems and accessories, Transport, Ottawa. $6245-$7497. Competition 66-2706.

INDUSTRIAL RELATIONS OFFICER, secondary school graduate with five years' experience in labour relations, university graduate with three years experience in labor relations, Labor, Toronto, Ont. $6245-$7497. Competition 66-T2024. Closing Date for applications extended to June 24, 1966.

CLERK OF WORKS, with experience, preferably in construction of buildings or utilities, National Defence, Kingston, Ont. $6245-$7497. Competition 66-0-703. Closing date for applications extended to June 24, 1966.

HOSPITAL LABORATORY TECHNICIAN, with related experience, to perform complex technical procedures related to research projects, Medical Research Council, Defence Canada, Ottawa. $5438-$6095. Competition 66-0-698. Closing date for applications extended to June 24, 1966.

MAINTENANCE MAN, TRADESMAN - PLUMBING AND HEATING, with plumber's or steamfitter's journeyman certificate, National Health and Welfare, Ottawa. $5707 - $6417 - $5075 - $5619, plus isolation allowance. Competition 66-0-642.

HOSPITAL X-RAY TECHNICIAN, with graduation from secondary school and two-year radiological technician course, 4 years' experience, National Health and Welfare, Moose Factory, Ont. $5099-$5511, plus isolation allowance. Competition 66-0-648. Closing date for applications extended to June 24, 1966.

Details and application forms available at Post Offices in major centres. National Employment Service Offices and Offices of the Civil Service Commission in Ottawa, Toronto, Montreal, Winnipeg, Vancouver, Victoria, Charlottetown, Fredericton, Halifax and St. John's. Please quote competition or circular number as indicated.

ACROSS

1 Absorbed
5 Slightly
6 Fakes
9 Musician: Comb. form
13 Widemouthed pitcher
16 Saying nothing
17 Compassion
18 Flower of N.E. United States
20 Suffix: words
28 An author
31 State
32 River of Scotland
33 Numerical word element
34 Brisk: Colloq.
36 City of England
38 Water body
39 Command
40 Fable author
41 Closed
43 Vegetable
47 Freeze to soft mush
48 Conservative of neither
49 Keep in order
51 Unwanted
52 City of Iowa
54 Cutting tool
55 Lose strength
56 "___ pomidge hot"
57 Speck
58 Of a sickly pallor
60 Colorado resort
61 Rinse the throat
64 Feminine name
65 Adding machine product
68 Bond
69 Downward
70 Burdensome charge
72 Reds
74 Lee
75 Hearsay
76 Meal course
78 Roman god
80 Uneven
82 River to the North Sea
83 Hold

DOWN

1 Strong thick lines
2 Pert. to Attica
3 1965 Women's skating champ: 2 words
4 Plaything
5 Rot
6 Off
7 Marsh
8 Swapped
9 Upright timber
10 Masculine nickname
11 Galatea's beloved
12 Unit of length
13 Hasten river
19 Female animal
21 Cloak-and-dagger man
25 Exactly to the point
26 Contact between units
27 Water body
29 Assyrian deity
31 Season
32 Gem
33 Five: Word element
34 Cookie
35 Sharpen
36 Blue grass
37 Not many
39 Harassment
40 Feline
43 Al Jolson's real first name
44 Conflict
47 Death
48 Nowhere fellow
50 Product of 48 Down
51 Section of Quebec
52 Important economic group
53 Put forth
54 Unit of area
55 Gloomy
56 Snot and shell: Slang
58 Wuchereid pencil
61 Time periods: Abbr.
62 Sun
63 Breach

Yesterday's Puzzle Solved:

6/18/66

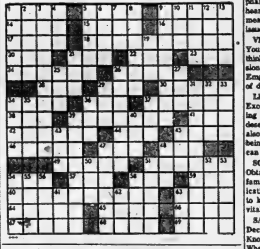

Astrological Forecasts

By SYDNEY OMARR

For June 19

ARIES (Mar. 21 — Apr. 19): Fine for getting together with family members. Warm glow results from reunion, expressions of appreciation, love. Reach out and give. In turn you also receive.

TAURUS (Apr. 20 — May 20): You can improve relations with neighbors, relatives. Money ideas come to fore. Day to give full play to intellectual curiosity. Talk with spiritual advisor helpful.

GEMINI (May 21 — June 20): Keynote willingness to share. Applies especially where family members are concerned. Give of your time, efforts. Others help you appreciate your assets. Be with loved ones.

CANCER (June 21 — July 22): Cycle, high. Element of luck, timing on your side. Day features pleasure from social contacts. You can realize some of fondest hopes, desires. Take initiative!

LEO (July 23 — Aug. 22): In any family reunion . . . emphasize quiet celebration. Have heart-to-heart talk with one who means much to you. Don't force issues. Emphasize serenity.

VIRGO (Aug. 23 — Sept. 22): You can find out what others think, believe. Friendly discussion brings forth know-how. Emphasis on wished fulfillment of desires. Give of yourself.

LIBRA (Sept. 23 — Oct. 23): Excellent for giving and receiving gifts. Compliment one who deserves it. In return you could also receive accolade. Key is being generous. Special project can be completed.

SCORPIO (Oct. 23—Nov. 21): Obtain hint from Libra message. Family reunions. Keep communication lines open. Day to add to knowledge. If alert, you gain vital information.

SAGITTARIUS (Nov. 22 — Dec. 21): Check resources. Know what goes out, comes in. When mate or partner discusses money . . . keep open mind. But also insist on having own opinions heard.

CAPRICORN (Dec. 22 — Jan. 19): Your "public image" improves. You have chance to show appreciation. Do so! Let mate or partner take initiative. You are made happy by loved ones. Express warmth.

AQUARIUS (Jan. 20 — Feb. 18): You are due to be repaid for debts to others. Be certain. Don't be influenced by grumpy associate. Guard health. Pipe for reviewing plans with one who shares interests.

PISCES (Feb. 19 — Mar. 20): You can make favorable changes. Evening favors being with loved ones. Creative abilities come to fore. Personal magnetism rating high. You can get your way . . . but choose wisely!

IF TODAY IS YOUR BIRTHDAY . . . you tend to be restless but independent, capable of original thoughts and of creating methods which save time, money. Would do well as purchasing agent, business manager.

* * *

GENERAL TENDENCIES: Cycle high for Cancer, Leo. Special word to Capricorn: If you try to keep secret a motive or important action . . . you are in for rude awakening.

For June 20

ARIES (Mar. 21 — Apr. 19): Important to take care of practical matters, including insurance and real estate, before enlarging scope of activities. Keep future in mind. Don't overlook basics . . . seek approval of authorities.

TAURUS (Apr. 20 — May 20): Income opportunity enhanced if you are open-minded. Avoid scattering forces. If efforts appears argumentative . . . be a good listener — and audio!

GEMINI (May 21 — June 20): Key is accomplishment. You are able to add to possessions, but this depends upon willingness to express yourself. Speak up! Put ideas on paper . . . circulate plans.

CANCER (June 21 — July 22): Be receptive to "sudden ideas." Intuitive flash could provide answer to dilemma. Know this — react accordingly. Avoid brooding . . . realize personality rating is now high.

LEO (July 23 — Aug. 22): Some of your personal problems questions are brought into open. Don't try to hide basic facts. If you face issues, you succeed. Consider added responsibility as challenge.

VIRGO (Aug. 23 — Sept. 22): Communicate with friends, study methods. Air hopes, wishes. Realize many are willing to cooperate. Assume you will succeed — and you do!

LIBRA (Sept. 23 — Oct. 23): If friend has suggestion . . . give it proper hearing. Plus time for discarding outmoded methods . . . also good for new contacts. Emphasize originality. Romance indicated tonight.

SCORPIO (Oct. 23—Nov. 21): Be objective in correspondence, even though others may disagree. Many are willing to make concessions. Realize this — be mature . . . and a good winner.

SAGITTARIUS (Nov. 22 — Dec. 21): Obtain valuable hint from Scorpio message. Go slow where spending, investments are concerned. Kind version could prove profitable. Key is versatility.

CAPRICORN (Dec. 22 — Jan. 19): Best not to force views just now. Be aware of need for friendly relations. You make wise step recently. Now you can follow through. Aid from mate or partner indicated.

AQUARIUS (Jan. 20 — Feb. 18): A day to hold may be best. Be sure of groundwork. Means build on solid base. Maintain friendly relations with neighbors, co-workers, associates. Guard against any excess to night.

PISCES (Feb. 19 — Mar. 20): Element of luck may be with you. You can now be at right place at right time. But it's necessary to be creative. Don't wait for others to move. Lead the way — tactfully!

* * *

IF TODAY IS YOUR BIRTHDAY . . . you are sensitive to needs of family members. Often you sacrifice so that loved ones may have security.

* * *

GENERAL TENDENCIES: Cycle high for Cancer, Leo Virgo. Special word to Aquarius: Individual who serves your needs may have request. If reasonable, fulfill it.

To order Sydney Omarr's 32-page booklet, The Truth About Astrology, send 50 cents to Omarr Booklet, Box 3240, Grand Central Station, New York, N.Y. 10017.

BOWLING 10 PINS

BOWLERO'S SUMMER MIXED LEAGUE

Slow Pokes 1 Leewan Coolers 3; Unpredictables 1 Lucky Four 3; Four "A's" 1 The Swingers 3; Sandblast's 2½ Pick Ups 1½; Hi Lo 4 Gaucho's 0; The Head Pins 3 Spoils 1.

Women's High Scores: Grace Poste (188), 503; Madeline James 471; Barb Ward 467; Trudy Sands 440. Jan Wodzak 442.

Men's High Scores: Jim Richie (225), 580; Doug Soaft (183), 525; Bob Liscom (181), 504; Max Wooden (183), 510; Randy Loewen (182), 507.

LISTS NECESSITIES

TV panelist Henry Morgan says "the ideal panelist should have charm, humor, grace, mooey?—and two good suits." He says he's got two good suits.

Now the only way to buy WRIGLEY'S SPEARMINT ...popular, modern dime pack

WRIGLEY'S SPEARMINT CHEWING GUM 10¢

Get some soon!

You get more to enjoy in the convenient Dime Pack of Wrigley's Spearmint ... more of that fresh flavour and lively taste!

PEANUTS

WELL DRILLING

$3.00 Per Foot

PLUS MATERIAL — BELLEVILLE AREA
WE ALSO GUARANTEE WATER

TOM DONALDSON

962-2050

CLOVERLEAF DRIVE BELLEVILLE

SHIRLEY WATSON
Office Secretary

PATRICIA SEMARK
Office Manager & Sec. Treas.

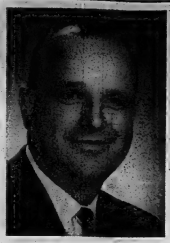

ROY M. STEVENSON
President and General Manager

JERRY BUSH
Parts Manager

JOHN REYNOLDS
Parts Clerk

SERVICE

NORM. MANTLE
Service Salesman

FRANK DRISCOLL
Service Manager

ARNOLD BARCLAY
Mechanic

ERIC JOHNSTON
Mechanic

NORM. EVANS
Mechanic

ELWOOD MUSCLOW
Mechanic

GEORGE REID
Mechanic

MIKE HOTT
Mechanic

321 N. FRONT ST.

Roy M. Stevenson wishes to express his sincere thanks to all those who have made the first two years of business so successful. To those, who have purchased their cars and trucks from us and to our friends, who have recommended their friends and business associates to us, we say a very special thanks.

We have a premise, a sales force, a parts department, a service department and an office staff, that we are very proud of, and the reactions of our customers give us every reason to feel justified in this pride. It is almost unbelievable to look back two years when we started with nothing and to realize our competitive position in Belleville today, in our large volume of Sales and Service work. For your faithfulness to us, we owe you the best in sales prices and service, and we now want you to meet our staff, who are anxious to fulfill our obligation.

We firmly believe that our success has been due to honest dealings, good service, and our company policy of going overboard in our used car reconditioning to give you pride of ownership when you purchase your car from us.

Save Hundreds Today at Stevenson Ford

2nd Anniversary Sale!

Stevenson's salute the automobile - buying public of Belleville, who have made our success here possible by offering approximately 70 factory-fresh Fords at incredible savings. The deals of a lifetime are all waiting for you. You can be assured that our Anniversary Sale will be the most memorable automobile selling event in Belleville's history!

70 BRAND-NEW CARS

TYPICAL ANNIVERSARY
SPECIALS

1966 FALCONS $2,295 YOUR PRICE MUCH LOWER

1966 FORDS $2,495 YOUR PRICE MUCH LOWER

ALL MODELS, COLORS, AND FORD TRUCKS

- FALCONS
- FAIRLANES
- CUSTOMS
- GALAXIES
- XL's
- LTD's
- THUNDERBIRDS
- MUSTANGS
- FORD TRUCKS

Stevenson
FORD SALES LTD.

A Name That Means A GREAT DEAL

SALES

MEL MAREK
Sales Manager

GARY CRANSTON
Salesman

LEE BRADSHAW
Salesman

JIM BOWES
Salesman

GARFIELD E. COONEY
Salesman

ROY SILLS
Salesman

SERVICE

FLOYD KLEINSTEUBER
Mechanic Apprentice

TERRY KEMP
Mechanic Apprentice

Dial 962-9141

THE INTELLIGENCER
Founded in 1834
Merged in 1930 with
The Ontario, founded 1870

The Intelligencer

THE WEATHER
Tuesday: Mainly sunny and warm. Few scattered showers or thunderstorms tonight and Tuesday. Low 58. High 78.

Post Office Department, Ottawa
Authorized as Second Class Mail

BELLEVILLE, ONTARIO, MONDAY, JUNE 20, 1966

7c Per Copy

Freighter Under Technical Arrest After Collision

By IAN MacKENZIE

HALIFAX (CP)—The Liberian freighter Bordapian is under technical arrest in port here today after landing the four survivors of the Nova Scotia trawler Reliance which sank following a collision between the two vessels in thick fog early Saturday.

A search for the remaining 12 crew members of the Reliance in an area 40 miles southeast of Sherburne off Nova Scotia's south shore was called off Sunday afternoon. The men are presumed dead.

D. A. Sibley, Halifax County deputy sheriff, boarded the Bordapian after she docked Saturday and nailed a writ of summons from the Exchequer Court's admiralty division to the side of Capt. Felix Iribar's cabin.

The writ specifies a claim of $750,000 by Allen Trawler Co. of Lunenburg, N.S., owner of the 298-ton trawler, against the 5,711-ton Bordapian.

PLANE SPOTS RAFT

The search was called off when an RCAF Albatross aircraft returned to base Sunday afternoon. The Albatross had spotted the raft and several life preservers in the search area.

The Canadian Coast Guard cutter Rally, which reached the fog-shrouded area at 4:30 a.m. Saturday after the Bordapian notified authorities of the collision four hours earlier, was recalled at dusk Saturday.

The cutter found three dories, an uninflated life raft and a number of mattress buoys of the type used by fishing vessels.

One of the survivors, deckhand Arnold Adams, 20, of West Dublin, N.S., said:

"I've no idea what happened, it came so sudden. I had time to get clear. I guess I was in the water about two hours, but it's all hazy."

Capt. Walter Langille of First South, N.S., who normally sailed as first mate, said he was on the bridge when the collision occurred.

The other survivors are the chief engineer, Gardner Corkum of Middle Lahave, N.S., and deckhand Roger Zwicker of Mahone Bay, N.S. All were in good condition.

SURVIVORS ARRIVE — Capt. Walter Langille of the sunken trawler Reliance is helped down the gangway of the freighter Bordapian after her arrival in Halifax Saturday. Following Langille (bottom to top) are Roger Zwicker, Arnold Adams and Gardner Corkum, who survived the sinking along with Langille, and Robert Allan, owner and regular captain of the Reliance. Capt. Allan who missed the ill-fated voyage because of injuries, met the survivors on their arrival. Twelve of the fishing vessel's crew were lost in a collision with the Bordapian in fog off Nova Scotia's south coast early Saturday. (CP Wirephoto)

Ky's Hold Tightens On Hue

SAIGON (AP)—Premier Nguyen Cao Ky's troops tightened their hold on Hue today and sealed off the hospital room where the leader of the northern Buddhist revolt continued his anti - government, anti-American fast for a 13th day.

While the rebellion led by the militant monk Thich (venerable) Tri Quant appeared to lose more ground, Ky's military regime pushed ahead toward promised civilian elections Sept. 11.

Chief of State Nguyen Van Thieu signed a decree setting the election date and providing for a 108-seat constituent assembly to draft a constitution. The government also rejected a rejected the proposal of its electoral commission to allow the assembly to transform itself into a governing parliament.

The decree also showed the junta's determination to remain in power well into 1967 by requiring a second round of voting for a national legislation three weeks to six months after the first to approve the constitution.

First Break In Seamen's Strike Seen

LONDON (Reuters) — The British seamen's strike today enters its 6th week with the first signs of collapse in union solidarity and the government planning for the emergency measures to avert chaos.

First signs of revolt in the strike, which has laid up 947 British ships in home ports, came Sunday night at the Engish Channel port of Dover Haven where seamen voted in favor of negotiating for a return to work.

This week, the other 33 branches of the 62,500-strong union will be meeting throughout Britain to observe the executive's decision Friday to continue the strike despite peace appeals by Prime Minister Wilson.

Peking Rejects Bid to End Bomb Tests

PEKING (Reuters) — Peking today rejected as a "big fraud" a reported American proposal that China should end its nuclear bomb tests in exchange for a U.S. guarantee not to be the first to use nuclear weapons.

Father Shoots Four Children Then Kills Self

HELENA, N.Y. (AP)—K. Wesley Sturgeon left his home Father's Day to take his four gaily dressed children, aged 3 to 8, for a ride.

Hours later, a worried Mrs. Sturgeon, with supper on the stove, went to look for them in the family's second car.

Just down the road, near Massena and five miles from the Canadian border, she found them—shot to death in a field in what police theorize were four murders and a suicide by the 33-year-old father.

Police said they believed, from the placement of the bodies, that the children were shot

De Gaulle to Talk But Sign Nothing On Moscow Visit

By FRED COLEMAN

MOSCOW (AP) — President Charles de Gaulle said today he hopes his visit to the Soviet Union will make it possible to agree upon action to provide European security and assure general peace.

The French president was given an enthusiastic reception on arrival for an 11-day visit that will take him to Novosibirsk, Leningrad, Kiev and the Second World War battle site of Stalingrad.

Soviet President Nikolai V. Podgorny said Russia "attaches great significance to the coming talks." The Soviet Union and France "have a common approach to a number of problems of international affairs," he said.

Podgorny and Premier Alexei N. Kosygin greeted de Gaulle at the airport.

In Moscow and while travelling with Kosygin, de Gaulle is expected to discuss European security as well as the two countries' growing economic ties.

Authoritative sources in Paris said de Gaulle would sign no treaties during his talks with Kremlin leaders. But Western French sources predicted that the Soviet Union and France might reach new agreements in the cultural and technical fields.

Moscow newspapers all carried an official statement Monday welcoming the French president and praising his government for making an independent effort to establish East - West detente. A formal portrait of de Gaulle appeared on all front pages.

The Soviet press has long praised de Gaulle for blocking the movement within the Common Market toward a United States of Europe and for his opposition to military integration of the members of the North Atlantic Treaty Organization.

GERMANY'S KEY

French diplomats have stressed that de Gaulle will devote considerable attention to the problem of Germany, which they regard as the crux of European security.

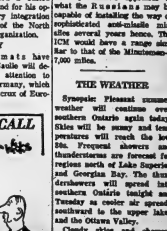

More Moon Probes Planned

By HOWARD BENEDICT

CAPE KENNEDY, Fla. (AP) Shit beaming over the successful soft-landing of Surveyor I, U.S. scientists are preparing two more moon probes for launching in the next three weeks—aiming to put them in lunar orbit.

On June 30, an interplanetary monitoring platform is to be launched toward an orbit ranging from about 800 to 4,000 miles above the moon's surface. It is to study radiation, magnetic fields, micro-meteoroids and other scientific properties in the vicinity of the moon.

On July 11, a spacecraft called Lunar Orbiter is to be fired into an orbital path intended so pass as close as 28 miles to the moon. It carries television cameras to photograph potential manned landing areas.

Hopefully, Lunar Orbiter will obtain pictures of the two areas in the Sea of Storms where Surveyor I and the Soviet Union's Luna IX made soft-landings. Such pictures would provide lunar detail well beyond the range of the photos made on the surface.

The Ocean of Storms is considered a possible touchdown spot for American astronauts. Luna IX sent back nine pictures while Surveyor I totalled more than 10,000 transmissions that revealed a rock-strewn plain apparently firm enough to support a manned expedition.

LUNAR X IN ORBIT

The interplanetary monitoring platform's assignment will be similar to that of Luna X, which slipped into a 27-by-621-mile high orbit about the moon April 3. Luna X is the only spacecraft ever placed in orbit about the moon.

Before Luna X's radio voice ran final the moon's magnetic field May 30, it relayed information that revealed a weak magnetic field is weak; micrometeoroids are not numerous near the moon and there is little irregularity in the moon's gravitational field.

The interplanetary monitoring platform is expected to expand on this knowledge, operating for at least a year.

Lunar Orbiter is equipped to send 194 pictures during a 30-day period.

Ten areas of the moon have been selected as photographic targets. They are located in a narrow band stretching across the moon's equator and include examples of all major types of lunar terrain.

U.S. Plans Evasive Missiles

NEW YORK (AP)—In the face of mounting evidence that the Russians have started to deploy a far-flung missile defence, the U.S. Air Force is pressing work on a new generation of giant missiles, the New York Times says today.

The Washington story reports that sources in the defence department have started to design a far-flung missile defence, the U.S. Air Force is pressing work on a new generation of giant missiles, the New York Times says today.

The Washington story reports that sources in the defence department have started to design a missile that would be designed to penetrate even the tightest Soviet defence.

The story also says in part: The missiles would also be able to propel several times the payload of present Minuteman and Polaris missiles towards targets in the Soviet Union.

Most of this increased payload would be designed to trick enemy defences rather than carry appreciably larger warheads.

The purpose of developing an entirely new weapons system would be to make sure that the United States continued to be able to destroy the Soviet Union even after absorbing a surprise attack. Such capability is regarded by administration leaders as the best deterrence to attack and the key element in maintaining the present precarious strategic balance of power.

The new weapon, known by the initials ICM—for improved capability missile—is viewed as the long-range answer to the most passimistic appraisal of what the Russians may be capable of installing the way of sophisticated anti-missile missiles several years hence. The ICM would have a range similar to that of the Minuteman—7,000 miles.

Cross-Canada Survey
Organized Labor Wins Large Gains in Man-Short Economy

By BEN WARD
Canadian Press Staff Writer

Organized labor is flexing its muscles this year in a militant attitude that hasn't been matched since the wage push of the late 1940s.

Bargaining from strength in a booming, labor-scarce economy, unions across the land are pushing harder and winning bigger gains than ever before.

Strikes and the threat of strikes dominate the front pages of newspapers, some politicians are crying alarm and experts on both sides of the labor-management fence are attempting to diagnose the various causes and effects.

A Cross-Canada survey by The Canadian Press at mid-year shows that most of the country's major labor disputes still lie ahead.

Already in 1966 there have been serious strikes among Ontario truck drivers, St. Lawrence River longshoremen, Quebec school teachers, Western Canada oil workers and a host of construction unions.

Walkouts that would have crippled Air Canada and the vital St. Lawrence Seaway were averted last week only by 11th-hour settlements.

But potential strike situations now are developing among railway employees, West Coast longshoremen, in the steel, nickel, aluminum, meat-packing and forest industries and in a variety of mining groups.

Wage demands in the area of $1 an hour, once an exception, now have become the rule. And where unions only two years ago were content with gains of 12 or 20 cents an hour, the settlements are running three times as high.

In the railway industry three separate union groups are seeking a variety of wage-benefit packages that the big railways estimate to be worth an average of $1.20 an hour extra for each of their 100,000 non - operating employees.

Back in the summer of 1964 the same unions agreed to a boost of 20 cents to an average $2.25 an hour over a two-year contract.

Just about every competent labor observer is predicting a railway strike before August unless the federal government acts to prevent it.

The chances of railway unions accepting a wage increase on the 1964 pattern felt to have lain Thursday night when the federal cabinet endorsed a settlement for 1,200 straight workers that will jump them to $3.31 an hour next Jan. 1 from their present basement level of $2.36.

B.C. Labor Troubles Take Turn for Better

VANCOUVER (CP) — British Columbia's myriad labor troubles took a turn for the better Sunday when 1,300 Vancouver outside workers voted to end their seven-week strike.

However, the strike is still not over.

City council was to meet Tuesday to vote on wage proposals recommended by a provincially-appointed conciliation officer. Aldermen indicated Sunday night they would go along with the recommendations.

Jack Phillips, secretary of the Civic Outside Workers Union, said his men would return to work as soon as the city agrees to sign a contract.

Meanwhile, picket lines will remain at the city dump, civic buildings and Vancouver parks. A strike for higher wages by some of the province's 36,000 coastal lumber workers continued.

The International Woodworkers of America union had asked its members to return to work until Mr. Justice Nathan Nemetz of the B.C. Supreme Court, a provincially-appointed industrial inquiry commissioner, had made his report this week.

Forty-eight-hour strike notice had been served by the union on 120 timber companies early last week, but the IWA executive assured Mr. Justice Nemetz they would await his report before ordering a strike.

But what started out as an apparent unrelated walkout at a Fraser Valley mill at mid-week gained momentum and by Friday 14,000 workers were on strike.

Saturday, 800 members of the 4,000-member Alberni local on Vancouver Island voted to return to work this morning. But the 3,000 members of the Duncan-Nanaimo local voted Sunday to remain on strike, tying up 25 mills in that area of Vancouver Island.

The IWA wants a 30 - cent hourly increase on a base rate of $2.36 plus another 30 cents in fringe benefits. The timber companies are pressing for guarantees against wildcat strikes.

Today's Chuckle

Woman to marriage counselor: "That's my side of the story . . now let me tell you his."

'Gonna Get Some of That Whole Blood' Mississippi Marcher Exhorts Negroes

BELZONI, Miss. (AP) — Encouraged by an enthusiastic welcome from local Negroes, the Mississippi civil rights marchers planned a walk to the courthouse today to promote increased voter registration among Negroes.

Dr. Martin Luther King was due back in Jain the march after flying to Detroit Sunday for a speaking engagement.

Nearly 1,000 local Negroes—most of them dressed in their best—marched out Sunday to meet those coming down dusty state Route 7.

When the two marching groups met, Willie Ricks, a Negro worker for the Student Non-Violent Co-ordinating Committee, hopped on the top of an auto.

"The white folks of Mississippi have been getting away with a lot of stuff," he shouted. "We're letting the white folks know that for every killing, every black person they put in jail for nothing, they're gonna have to pay.

"From now on, it's not gonna be all black blood.

"We're gonna get some of that white blood."

Each statement was cheered.

The group marching from Memphis to Jackson—the route established by James H Meredith—spent the night in tents beside a Negro church. The campsite was under tight security during the night after a few minor incidents involving local whites and the marchers.

During Sunday's 16 miles of plodding, the marchers were ordered off a plantation by the white owner after they spilled off the road and into the yards of three of his Negro sharecropper cabins.

Meredith began the march with a few companions June 5. He was shot and wounded the next day, shortly after crossing into Mississippi. Civil rights groups took up the march after Meredith was wounded.

In Washington Sunday, Meredith again indicated he might be armed when he returns to resume the march this week. He said there was no other choice if officers refuse to meet the "responsibility for maintaining peace and order . . . I think a man should never be helpless."

Meredith, first man Negro to graduate from the University of Mississippi, said he is satisfied with the way the march has been going. He made the statements in an interview on the NBC television-radio, Meet the Press program.

King said in Detroit that Negroes should reject violence and goals of "black supremacy" in the civil rights movement. He spoke at a fund-raising rally that drew about 12,000 persons at $1 a ticket.

King, head of the Southern Christian Leadership Conference, said racial problems in the north "have worsened in many areas" while progress is being made in the South.

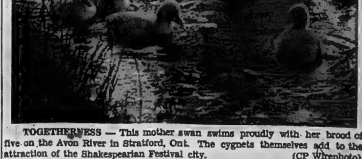

TOGETHERNESS — This mother swan swims proudly with her brood of five on the Avon River in Stratford, Ont. The cygnets themselves add to the attraction of the Shakespearian Festival city. (CP Wirephoto)

TIDE TABLE

	High	Low
Today	7:15	1:21
Tomorrow	8:03	2:09

THE TEMPERATURES

	Max.	Min.
Today	75	61
Year Ago	80	59

Court Clerk Is Acquitted After 4-Day Theft Trial

Marjorie M. Labey, 44, former court clerk and court reporter in Madoc, was found not guilty of theft of Ontario government funds at the end of her four-day trial Saturday in Hastings County Courthouse.

The jury, composed of 10 men and two women, deliberated almost two hours.

Miss Labey was charged with theft of nearly $5,000 from Magistrate R. C. Jackson's court office in Madoc over a period of 22 months, between December 31, 1963 and November 1, 1965.

Following the annoucement of the verdict, Judge Wilfred S. Lane of Picton told the jury he didn't disagree with their verdict. "I might have found a different verdict had I been trying her alone, but I'm much relieved at your verdict."

Miss Labey buried her face in her hands and sobbed quietly to herself when the verdict was announced. Speaking to her, Judge Lane said she had better be more careful in her future employment.

He told the jury, "I think in your collective wisdom you have probably come up with a verdict that would have been better than the verdict I might have made."

CHARGES JURY

In his charge to the jury Saturday, before the jury deliberated, Judge Lane said the evidence in the case was basically circumstantial.

He told the jury its function was "to find the facts of the case. Nothing is a fact until you have found it so and you must find it so on the basis of the evidence that has been presented here and nothing else."

Judge Lane said he had no quarrel with Inspector Ferguson's evidence but Cpl. Adams "seemed to me to be an eager beaver who came in here with a set of pre-conceived ideas. But again, that's for you to decide.

"It's very distasteful for me to comment on Magistrate Jackson's evidence, but I feel it is my duty.

"You saw him give evidence here. You saw how evasive he was. You saw how his memory didn't serve him if the question might have been embarrassing.

"I leave it to you whether you accept or reject his evidence."

At one point in his charge, Judge Lane levelled a blast at two police officers who were talking while he was addressing the jury.

Judge Lane said he was disturbed by the evidence of liquor in this trial. "It would have been better had that evidence not been on the record at all."

WAS IN CHARGE

Speaking of the admission of responsibility Miss Labey made to police, he said, "I suggest to you that that admission simply suggests she was the person in charge of the office and anything that happened in the office came under her jurisdiction"

He told the jury to come to its own conclusions without regard for any indication he may have given of his feelings in the case.

In his argument to the jury, defence counsel R. E. Nourse of Picton said, "There is not a particle of evidence that Miss Labey took anything other than that for which she gave receipts."

He said there were a number of witnesses who should have been called and weren't.

Crown Attorney Bruce Affleck of Oshawa argued that Miss Labey has an unusual memory. "She remembers things that help her in her evidence, and forgets things that may be detrimental to her case.

"I think there is only one reasonable conclusion you can draw, and that is that this accused is guilty and guilty beyond all possible doubt."

Mr. Nourse said it was ridiculous to charge this woman in the first place considering the sparsity of the crown's evidence.

County TB Assoc. Reports On Activities

The management committee of the Hastings County Tuberculosis Association held their regular monthly meeting recently at the home of Mrs. N. Hallam with an excellent turnout of the newly appointed members. They were thanked by the new president, Wm. H. Nickle, for this fine showing of interest.

The usual business was transacted and accounts presented for payment.

The chairman of Social and Rehabilitation, Mrs. Elaine White, gave a detailed report of her activities with the patients since the last meeting. The patients were visited at Ongwanada Sanatorium during the month of May, and again in June, and any of their needs were looked after. Local newspapers are supplied to patients as well as toiletries and other small items. Materials for the therapeutic treatment of patients is supplied. 'Flu shots for ex-patients have now been completed, and they will be contacted once more in the fall for booster shots. She also reported on a proposed visit to patients at London and Woodstock during the summer months.

During the past year, it was the decision of the members that the Mobile X-ray Unit from Ongwanada Sanatorium would be hired at a cost of $1.00 per film to take x-rays of employees in industry, on an experimental basis, as an added service to the community. This unit was also used at the Belleville, Tweed and Shannonville Fairs. Employees at the following businesses have been x-rayed through these clinics: Rite-way Store, Canadian National Railways (Belleville Division), Bell Telephone, Lannings Ltd., McFarlane-Gendron, Ontario Hydro, Vagden Mills, Avon Jewellery, Wilson Concrete, American Optical, Corby's Distillery, Black Diamond Cheese, City of Belleville, Police Department, Fire Department, Electronic Controls Ltd., Morch Manufacturing Ltd., The Intelligencer, and Bata Shoe Co. Ltd.

This service covered approximately 3,500 employees in Hastings County, plus the citizens covered at the fairs. Any abnormalities resulting from these x-rays were then given a larger x-ray at the Provincial Chest Clinic. The association is pleased to report that to date no active tuberculosis has been discovered as a result of this survey.

BARGAIN OFFER!

RAID

BUG KILLER

1.69 SIZE

99¢

Geen's SUPER-SERVICE Prescription Pharmacy

THE HOME OF SUPER SAVINGS

PHONE 962-4551 — FREE DELIVERY ON ORDERS $2.00 AND OVER

Obituaries

DONALD GRANT FRASER

Donald Grant Fraser of Thomasburg died this morning at Belleville General Hospital in his 46th year. He had been in ill health for some time. Born in Madoc, he was the son of the late Mr. and Mrs. Irvin Fraser. A former resident of Belleville, he had lived at Thomasburg for the past four years.

He leaves his wife, the former Royna Joan Harrow; three sons, Roy and Duncan, at home and Graham of Smiths Falls; three brothers, Earl, Maxwell and Douglas, all of Belleville and three sisters, Mrs. Jack (Jean) Tweedy of Belleville, Mrs. Carman (Elizabeth) Schwager of Frankford and Mrs. Grant (Leila) Gabel of Madoc.

He was very active in sports and boy scout work. A member of Royal Canadian Legion, Branch 428, Tweed, he served in England and Italy during World War II. He was a member of Thomasburg United Church.

Funeral services will be held Wednesday afternoon at the John R. Bush Funeral Home Chapel.

MRS. VLASTA SAVARA

Frankford — Mrs. Vlasta Savara of R R 5, Trenton, died suddenly Saturday, June 11, in the Belleville General Hospital She was in her 54th year.

Born in Czechoslovakia the daughter of the late Mr. and Mrs. Macek she had resided in Batawa until 1½ years ago. Mrs. Savara was a member of Sacred Heart Church, Batawa.

She is survived by her husband, Jerry Savara, two daughters, Mrs Leo (Helen) Meier of this city and Mrs. Frank (Sdenka) Henigman of R R 3, Belleville, one son, Jerry Jr. at home, and seven grandchildren.

Funeral services were held Wednesday, June 15, from the Rowe Funeral Home, Frankford to Sacred Heart Church, Batawa where Requiem Mass was celebrated by Father W. H. Dunphy and Father Dostal. Interment was at St. Francis Cemetery, Frankford.

Bearers were Fred Martinovac, Louis Melichar, Albert Ploc, Jerry Kreck, Ivo Medved, and Treek.

MRS. MALCOLM BURGESS

A former resident of Belleville, Mrs. Henrietta Maria Burgess, 19 Annapearl Court, Willowdale, died Sunday at Toronto General Hospital, following a short illness. She was in her 85th year.

Born in Winnipeg, Man., she was the daughter of the late Mr. and Mrs. Edward Flinn. She was predeceased by her husband, Malcolm Chant Burgess. She leaves two daughters, Mrs. Andrew (Jean) Freethy and Mrs. Donald (Audrey) Livingston, both of Toronto; a brother, William Flinn of Winnipeg, Man.; two sisters, Mrs. Fred (Josie) Alguire of Neepawa, Man. and Mrs. Harry (Belle) Barragar of Allan Creek, Man., and two grandchildren.

A member of Tabernacle United Church, she was a past president of the United Church Women. The funeral will be held Tuesday afternoon from the John R. Bush Funeral Home Chapel.

JACK DORRIAN
(Belleville - Philadelphia)

After an illness of three weeks, Jack Dorrian of Philadelphia, Pennsylvania, died in hospital there Friday, June 17. He was 80 years of age.

Born in Belleville and educated at St. Michael's Academy and the Belleville Business College, he was the son of the late Mr. and Mrs. Edward Dorrian. Mr. Dorrian left this city for Philadelphia about 50 years ago. He was employed by Storawbrage Clothiers and was a member of St. Patrick's Church, Philadelphia where he belonged to the Holy Name Society.

Predeceased by his wife, Mr. Dorrian is survived by one son, Edward of Philadelphia, one daughter, Mrs. Eleanor Seder, also of Philadelphia, two half sisters, Sister Mary Adele of Camrose, Alberta and Mrs. S. Gilhooley of Belleville and one grandchild.

Funeral services were held this morning from St. Patrick's Church, Philadelphia.

Belleville, Mich. Kiwanians To Visit With Local Club

Belleville Kiwanis Club will be playing host to a 46-member group from the Belleville, Michigan Kiwanis Club tomorrow. The visitors are expected to arrive at Canadian Forces Base Trenton at about 10:30 a.m. where they will be met by members of the local club and a RCAF piper. Extending a welcome on behalf of his club will be Kiwanis president Friedel Belstedt.

A cavalcade of cars will carry Kiwanians of both clubs along Highway 2 to Belleville where a parade will form and proceed along Bridge St. E. to William St. on the way to the Kiwanis Centre. The visitors will be in charge of the program at the noon meeting.

In the afternoon, a brief tour of the Black Diamond Cheese Company is scheduled with a tour of the countryside to follow. Later, a number of boats will transport the group from the Bay of Quinte Yacht Club to the RCAF Yacht Club on Baker Island. A reception will be held at the RCAF Yacht Club at 7:30 p.m., the visitors are scheduled to board the aircraft for the flight home.

400 Acres Marginal Land Being Added to Authority

The Moira River Conservation Authority will add another 400 acres of marginal land to the more than 13,000 acres which it now owns.

At a meeting of the Authority executive committee this month it was voted to purchase an additional 405 acres, 255 acres in two plots in Hungerford township, 100 acres in the ninth concession of Tyendinaga, and 50 acres in Elzevir township.

Cost of the 405 acres will be $2,700.

Plans for the proposed Deerock Lake reservoir dam on Partridge Creek in Kaladar township are still under discussion by the authority with application having been made to A.R.D.A. for a capital grant. A brief setting out the need for water control projects on the Moira watershed has been submitted in support of the application for the A.R.D.A. grant.

Subject to government approval of the A.R.D.A. water control brief, the Authority executive have recommended that negotiations be entered into with property owners to be affected by the proposed dam.

Also, subject to A.R.D.A. approval of grants, the Authority will proceed with arrangements for detailed engineering plans of the dam to be prepared by Kilbourn Engineering.

Old Beaver Dam Collapses, Gardens, Laneway Flooded

High water pressure in the upper reaches of Sulphide Creek caused an old beaver dam near No. 7 highway to collapse Sunday night resulting in minor flooding of downstream flat lands.

At the village of Sulphide northeast of Stoco Lake a few gardens and a laneway were flooded by the rise in water.

Reports are that the beaver have not been active in the area during the past few years and have allowed their dam cross the Sulphide Creek to deteriorate. The heavy rains of the past few weeks caused the pressure of water behind the dam to build up and some time during Sunday night the dam gave way.

Department of Lands and Forests officials from Tweed this morning investigated the reason for the sudden flooding and reported the beaver dam broken.

808 Admitted To Hospital Durring May

Belleville General Hospital continued to be a busy place during the month of May with 808 adults and children admitted. There were 82 births at the hospital during the month.

The average length of stay for adults and children was 11.26 days and for newborn 7.07 days.

Outpatient visits included Occupational Therapy and Physiotherapy, 503; Cardiology, 29; Radiology, 683; Pathology, 217 and Radio-Istotope Laboratory, 1. There were 1,030 visits to the emergency department.

OFU Promises Tractor Parades To Be Enlarged

PORT ELGIN, Ont. (CP)—Tractor demonstrations that piled up traffic on some western Ontario roads last week will be expanded if the provincial government does not reach agreement with the Ontario Farmers' Union,, the union decided Sunday night.

After a series of closed meetings in this town 20 miles west of Owen Sound, Walter Miller of Tara, OFU vice-president, said the demonstrations will be expanded across the province at 1 p.m. Tuesday if talks Tuesday morning with Agriculture Minister William Stewart do not result in settlement.

Meanwhile in London, Ont., George Richer, OFU area representative, said more than 300 farmers from Essex and Kent counties are expected to demonstrate today between Chatham and Windsor, along about 45 miles of highway.

The announcement came after a four-day truce called Friday by the dairy farmers, who are protesting against low milk prices and demanding a firm price of $4 a hundredweight for industrial milk.

Mr. Miller said the Ontario Federation of Labor has promised full support of its membership if the tractors are officially designated a picket line.

COULD SLOW TRUCKS

A formal designation could be made later this week, he said, resulting in all union - driven trucks travelling behind the tractors at the tractors' speed.

Mr. Miller also said the OFU executive has endorsed plans for the large scale demonstrations. He declined elaboration.

Government officials have indicated they will leave it up to police to make sure motorists are not unduly impeded by the demonstrations.

Mr. Miller said the OFU will present other demands at the meeting with the minister Tuesday. They are in a brief first released in April.

The brief asks the government to establish a province-wide milk pool so all Grade A milk will bring the same price. Mr. Miller said at present a farmer can receive as much as $5 a hundredweight for Grade A milk from a bottler and as little as $3.25 if he sells it for other purposes.

IT WAS HOT

The hotest temperature ever recorded on earth came in a village in northwest Libya in September, 1922—136.4 degrees.

Trenton News

By EULA GOSLING — 392-3829

Better Living Survey Ready To Present

TRENTON — Mrs. R. H. Smithrim, chairman of the Better Living Survey, conducted recently by the Community Assistance Association, said today the findings brought out by the survey were now in the summary stage and this would be taken to the Ontario Welfare Council in Toronto when completed. Trevor Pierce, executive director of the council will assist the association members in arriving at recommendations to come out of the survey and these will be presented to town council by the association members.

Mrs. Smithrim asks that anyone who has not yet mailed in their survey sheets, mail them to her at 272 Dufferin Ave.

Meanwhile, the association's used clothing depot on Front Street, (two houses north of Middle Street) is now open for business. Donations of clothing or household items may be brought here.

News in Brief

TRENTON — Steven Noles, 13, of 38 A McGill Ave., Middleton Park is in Trenton hospital being checked for possible fractures, as a result of an accident on Dundas Street East Saturday evening.

Police say the youth ran from between a line-up of traffic into the path of a car driven by Wayne Foley of Deseronto.

William Field, 26, of 231 Dufferin Ave. was treated in Trenton hospital early Sunday for a broken collar bone, suffered when his Honda went out of control on Dundas Street West at Front and threw him to the pavement.

Trenton's regular and volunteer firemen added $200 to their benevolent fund as a result of Saturday's auction sale of used household goods on St. Peter's schoolyard.

Of the 85 boats locked through Lock No. 1 since navigation's opening on the Trent May 13, not one has been American.

Over the weekend, eight boats were locked through.

Man Charged After Organist Hit by Car

COBOURG, Ont. (CP)—Kathleen Warner, 77, organist for 35 years at St. Peter's Anglican Church here, was killed Sunday when struck by a car while on her way to the evening service.

Miss Warner retired last year but had resumed playing at the church recently for the summer months.

Police have charged Robert Kitchener Carlson of Cobourg with dangerous driving.

Cobourg is 35 miles east of Oshawa.

YOUR MAN FROM agf

To provide the residents of this area with a sound personal financial planning service.

Mr. Ken Pinder
Area Manager
is pleased to announce the appointment of
RALPH G. CLAPP
as a representative of our Company in this area.

A. G. F. Management Limited through its group of Mutual Funds, provides various types of investment plans that are tailored to your particular needs or objectives.

● MONTHLY SAVINGS PLANS ● CURRENT INCOME ● GROWTH OF CAPITAL ● TAX SAVINGS ● EDUCATION ● RETIREMENT

For complete details without obligation call or write

RALPH G. CLAPP
A. G. F. MANAGEMENT LIMITED
268 Dundas Street East, Suite 1, Belleville, Ontario.
Phone 962-4222 (Bus.) Phone 968-9904 (Res.)

Managers and Distributors of
AMERICAN GROWTH FUND LIMITED
EUROPEAN GROWTH FUND LIMITED
GROWTH EQUITY FUND LIMITED
CANADIAN TRUSTEED INCOME FUND

IN MEMORIAM

WHYTE — Treasured memories of my brother, Evert Burton Whyte who was taken so suddenly June 20, 1964, two years ago today.

There are things in life you cannot buy,
A gift that is real and true,
The love of a wonderful brother
Is such as I had in you.
You left in summer, now summer returns,
Fresh, blooming with the love you gave,
And buds of memory burst anew
With a silent ache of missing you.
Death sometimes comes to let us know
We love more dearly than we show,
But love and death shall let us see
What love and life should always be.

—Sadly missed by sister Delma, brother-in-law Bob, Deborah and Darrell.

GALLINGER — In loving memory of a dear husband and father, Robert E. Gallinger, who passed away seven years ago, June 20, 1959.

He didn't know when he left home,
He would no more return,
That he in death so soon would sleep,
And leave us here to mourn.
We do not know what pain he bore,
We did not see him die,
We only know he passed away,
And never said goodbye.

—Always remembered by his wife Margaret and sons Stanley, Wayne and Gary.

BALDWIN — In memory of a dear brother Major George Edward Baldwin, who died June 21, 1960; a loving mother who died July 30, 1960 and a loving father who died October 17, 1964.

Lovingly remembered.

—Olive and Les Denyer and family, Port Hope.

Two Teenagers Hurt in Crash

Two teenagers from the Quinte area, injured in a motorcycle - car accident at Dundas St. E. and Foster Ave. Saturday night, are reported in satisfactory condition today at Belleville General Hospital. Robert Thompson, 17, of R R 1, Carrying Place, driver of the motorcycle and his passenger, Suzanne Cane, R R 1, Foxboro, suffered head cuts, bruises, lacerations and scrapes in the accident. Miss Cane is also reported to have sustained a fractured ankle in the mishap.

Driver of the car involved in the accident was 23-year-old Jack Insley, 10 Bocage Street, Trenton.

GUERRILLA SMALL

"Guerrilla" is the diminutive of the Spanish term "guerra" and so means "little war."

ADVT.

Honda Proves Virtually Unbeatable

Honda does it again! In the Steel City Scramble recently held at Lyndon Track near Hamilton, and sanctioned by the Canadian Motorcycle Association, Honda S-90's finished one-two-three in the competition for bikes up to 100 cc. The Hondas were ridden by Fred Pistone and Fred Christiansen of Hamilton and Derek Brown of Toronto.

In another race held in connection with the Trillium Trophy, John and Mike Manley of Toronto ran away with the combined race for 100 cc. and 200 cc. with a Honda 90 and a Honda 160 Super Sport. In the Ontario Motorcycle Grand Prix at Harewood on Victoria Day Mike Manley set the pace in the 100 cc. event.

Whether you're interested in competition or just riding for pleasure, you can't beat a Honda for performance and reliability. The four cycle engine gives smooth power, long life and economical operation.

If you would like to know more about the outstanding features of these popular motor bikes, drop in to Booth Radio and Television Limited, opposite City Hall, Belleville.

DEATHS

FRASER, Donald Grant — Of Thomasburg, passed away on Monday morning, June 20th, 1966 at Belleville General Hospital. Dear son of the late Mr. and Mrs. Irvin Fraser, beloved husband of Royna Joan Harrow; dear father of Graham, Smiths Falls, Roy Fraser, and Duncan Fraser, at home; dear brother of Earl Fraser, Maxwell Fraser, Douglas Fraser, all of Belleville, Mrs. Jack (Jean) Tweedy, Belleville, Mrs. Carman (Elizabeth) Schwager, Frankford, Mrs. Grant (Leila) Gabel, Madoc, Ont., in his 46th year.

Resting at the John R. Bush Funeral Home, 80 Highland Avenue, Belleville. Funeral Service will be held on Wednesday, June 22nd at 2 p.m. in the Chapel. Rev. Elmer Smith officiating.

Interment in Belleville Cemetery.

In lieu of flowers donations may be made to Heart Foundation.

Je20-21

RESTON, Beatrice — Of Montreal, Quebec, passed away in Green Bay, Wisconsin, USA, Beatrice Trench, dearly beloved wife of Peter Watt Reston, in her 68th year; dear mother of Stanley Reston, Belleville, Beatrice Potts, Green Bay, Wisconsin, also survived by six grandchildren.

Funeral will be held in Green Bay, Wisconsin, Tuesday, June 21st, 1966.

ZUFELT, Royal Spencer — Of Rossmore, Ontario, passed away on Saturday, June 18th, 1966, at St. Michael's Hospital, Toronto, Ontario. Dear son of the late Mr. and Mrs. Robert Zufelt; husband of Correne Harris; dear brother of Mrs. Morris (Gena) Dulmage of Rossmore; in his 53rd year.

Resting at the John R. Bush Funeral Home, 80 Highland Ave., Belleville, Ontario. Funeral Service will be held on Tuesday, June 21 at 1 p.m. in chapel. Rev. W. Lamb officiating.

Interment in Belleville Cemetery.

BURGESS, Mrs. Henrietta Maria — Of 19 Annapearl Court, Willowdale, Ont., passed away on Sunday, June 19th, 1966, at Toronto General Hospital. Dear daughter of the late Mr. and Mrs. Edward Flinn; beloved wife of the late Malcolm Chant Burgess; dear mother of Mrs. Andrew (Jean) Freethy, Toronto, Mrs. Donald (Audrey) Livingston, Toronto; dear sister of William Flinn, Winnipeg, Mrs. Fred (Josie) Alguire, Neepawa, Manitoba, Mrs. Harry Bell Barragar, Allan Creek, Manitoba. Survived by 2 grandchildren; in her 85th year.

Resting at the John R. Bush Funeral Home, 80 Highland Ave., Belleville. Funeral Service will be held on Tuesday, June 21st at 3 p.m. in Chapel. Reverend M. G. McFarlane officiating.

Interment in Wilton Cemetery.

CARDS OF THANKS

My sincere thanks to my neighbors, friends, relatives for get well wishes, flowers and fruit sent to me while a patient in Belleville General Hospital. Special thanks to Dr. Donald Scott, Dr. Horne, Dr. A. Hosein to nurses and ward aides for their kindness and care; to Rev. Geo. Southall for his visits.

Elizabeth Sayers, Roslin, Ont.

I would like to say a sincere thank you to my neighbors, friends and relatives for the many acts of love and kindness shown me in the death of my husband. John loved you all and may God continue to bless you.

Agnes Rapson.

We would like to express our sincere appreciation for the many kindnesses shown to us by relatives, friends and neighbors during the recent bereavement of a loving husband and father. Also thanks to the doctors and nurses in the Intensive Care units in Belleville and Kingston General Hospitals and for the many prayers and cards received. A special thanks to the Rev. Canon Wright and Rev. Lauder.

The Edwards Family.

Selling Your HOUSE?

SEE TOM DUTTON

REAL ESTATE
962-9279

PINKSTON and LUSCOMBE
FUNERAL DIRECTORS
60 Victoria Avenue Dial 968-5735
Belleville, Ontario

LOWEST PRICE EVER

MICRIN

THE MODERN ANTISEPTIC MOUTH WASH
THE LARGE 7 OUNCE BOTTLE

REG. 79c

THIS WEEK ONLY

43¢

DOLAN THE DRUGGIST
"PRESCRIPTION SPECIALISTS"
962-3406 FREE MOTOR DELIVERY
OPEN TONIGHT 'TIL 8 O'CLOCK

Troops from the Hastings and Prince Edward Regiment prepare to board one of the Otter aircraft which airlifted them to Picton.
(Photo by Stu Meeks)

Lt.-Col. K. D. H. Willcocks, C. D., passes movement orders to Wing Cmdr. J. Fisher of 438 Sqdn. RCAF Aux. on Exercise "Top Dog."
(Photo by Stu Meeks)

Hasty Pees Hold Exercise With Montreal RCAF Group

A combined operation, code named "Top Dog" which took place in Belleville and Point Petre over the weekend was the culmination of a year of training for the Hastings and Prince Edward Regiment.

Troops from the Hasty Pees set up a perimeter defence around Belleville Airport on Saturday while three Otter aircraft from 438 Sqn. RCAF Aux., Montreal, made several trips, airlifting the Regiment to Picton where the unit transport waited to move them to Point Petre.

After setting up a defensive position on Point Petre, the Regiment sent out "Advance to Contact" patrols during the night, which were engaged by other members of the unit acting as enemy troops.

On Sunday morning, while the Regiment was advancing in companies, 438 Sqn., acting as Air Observation, took pictures of the "enemy" positions and terrain. The pictures were flown to Armed Forces Station, Trenton, where they were processed and then flown back and dropped by parachute to the troops on the ground.

The exercise ended after lunch which was prepared by the regimental cooks and dropped by parachute to the waiting troops. Observers were very enthusiastic in praising the efficiency of all personnel.

Field Officer Is Appointed

A new field officer has been appointed to work with the Moira River Conservation Authority.

He is Mr. Tony Lawson who has been transferred to the Quinte area from Western Ontario.

In addition to working as field officer for the Moira Authority, Mr. Jennings will also be associated with the Prince Edward Conservation Authority, and also with the Napanee Authority.

Around the Kitty

Members of the Belleville Lawn Bowling Club were busy over the weekend and came out of competitions with a lot of honors. A rink of Ken Ashley, William Van Tassel and "Jerry" Hyde journeyed to Ottawa and won three games at the Elmdale Club. There were 48 rinks in competition and the Belleville rink finished fourth. Mr. Hyde who is president of the Provincial Lawn Bowling Association was warmly welcomed by the eastern bowlers and was asked to say a few words.

On Saturday on the local greens a three-game jitney was played topped off by a pot luck supper and it was one of the best events held at the greens in a long time. Percy Graham the organizer had forty bowlers out and a lot of fun and good bowling resulted. Mr. Graham believed in winning the first place if he had to do the bulk of the work and with Mi-chael Fitzgibbon, Mrs. Millie smith did it in grand style. Mrs. Kay Moreau, Miss Marg Fairbairn with Jack Avery as skip succeeded in winning the two-game high while Mrs. Irene Trudeau, Mrs. Thelma Pringle-wen with Bob Semple as skip won the one-game high count.

A rink of Jack Avery, Ralph Tuck, Austin Watkin with "Jerry" Hyde as skip journeyed to Kingston on Sunday to take part in the district playdowns for rinks but was defeated by a Trenton rink of Cecil Newton, L. Chouinard, Ken Peacock with Bill Fuller as skip. The score was 22-15. Trenton then took on the Kingston rink of Eddie Dennison, William Duncan, Sr., Harold Bock and William Duncan Jr. and were defeated 19-18. The Trenton rink was down 15-4 in the early stages and fought back to be two up coming home but the Kingston rink scored a big three to win the match and district honours. The doubles and singles will be played in Kingston next Sunday. The Colt rink from Belleville of Jack Torrey, Roy Hall and Frank Morrell lost in a Kingston rink.

Mrs. Grace Clapp and her rink of Mrs. Jessie Hunter and Mrs. Lil Mascaro won the district playoffs at the local green on Sunday against rinks from Belleville, Trenton and Kingston. In the first round a Belleville rink of Mrs. Rita Goetler, Mrs. Betty Vince with Mrs. Carm Mott as skip defeated Mrs. Kay Fuller and her rink of Mrs. Louella Chouinard and Mrs. Pearl Clapp from Trenton 17-10, while Mrs. Grace Clapp and her rink won over Mrs. Vivian Matthews, Mrs. Muriel Stringer with Mrs. Kitty Dyers as skip 15-14. This was an exciting match as Mrs. Clapp had to "run the rat" nearly in ditch to count three and win by a 15-14 count.

In the second draw Mrs. Anne Avery, Mrs. Phyllis Graham with Mrs. Millie Smith as skip won over Mr. Mott's rink by a big count and in the final game, one of the best of the afternoon, Mrs. Clapp edged Mrs. Smith by a 15-12 count.

Orientation Program Conducted by 3 Schools

All grade 8 pupils in the Bay of Quinte High School District are today being oriented for high school entrance next September.

An orientation program for the above students was underway this afternoon at each of the secondary schools — Belleville Collegiate Institute, Moira Secondary School, and Quinte Secondary School.

Since the new Centennial Secondary School will not be ready until September, students who will be entering Grade 9 at this school assembled at Sir Mackenzie Bowell School on Leland Ave., where they were greeted by their principal W. J. Musgrove and some of his staff members.

In the other schools the pupils toured the buildings and were given information about courses, textbooks, supplies and other matters about which they will be concerned next year.

Any students in the district planning to attend high school next year and have not yet submitted a registration form, are urged to contact the principal of the appropriate school immediately.

Pupils entering Grade 9 for the four-year and five-year programs are registered as follows:

Students living in Ameliasburg Township and in the City of Belleville west of McDonald Avenue, south of the CNR tracks and east of Cedar Street will attend Bellevile C.I. and V.S.

Students living in Batawa, Frankford, Sidney Township and in Belleville west of Cedar and James Streets and south of West Moira Street will attend Centennial Secondary School.

Students living in Belleville east of McDonald Avenue and south of the CNR tracks and those in Thurlow Township adjacent to or south of Highways 2 and 401 or on Elmwood Drive, will attend Moira Secondary School.

Those residing in Belleville north of Moira Street or the CNR tracks and those in Thurlow and Tyendinaga Townships north of Highway 2 (except Elmwood Drive) will attend Quinte Secondary School.

All pupils enrolling for the five year Program will attend Belleville Collegiate Institute. Those accepted for the Occupational Program have been allocated to one of the other three schools in which this course is being given.

Fire Destroys Rhodes' Store At Marysville

Fire of undetermined origin completely destroyed Rhodes' General Store yesterday at Marysville. Chief A. G. Fraser of the Deseronto Fire Department said this morning that investigations are continuing and an accurate estimate of the damage is not yet available.

Formerly known as Alpine's General Store, the building, with living quarters above, was reduced to ashes and rubble by the fierce blaze that was first noticed about 11 a.m. Chief Fraser said the fire was well under way when he and 11 volunteer firemen arrived on the scene. Belleville Fire Department responded to a call for assistance about 11:20 and dispatched two pumpers. Firefighters were successful in preventing the spread of flames to the Marysville Hotel and the Mcallen residence on either side of the store. Damage to the two neighboring buildings was confined to blistered paint and cracked windows.

During the height of the blaze, the wells were pumped dry and additional water had to be drawn from a quarry about one-half mile north of Highway 302. "We pumped about 10,000 gallons of water out of the quarry," reported Chief Fraser.

Firemen were on the scene from 11 a.m. to 5 p.m. and "watering down" operations resumed again from 7-9 p.m.

Sleeping Sickness Sufferer Dies After 8-Month Illness

A young Canadian Army private from Frankford who has lain in a partial coma since last fall when he was struck down with a form of sleeping sickness has died in military hospital at Ottawa.

Private Warren Keith Weese, 19, son of Mr. and Mrs. Donald Weese of Frankford, died early this morning at Ottawa and will be buried at a military funeral on Thursday.

Private Weese had been in the Army for only three months when he was struck down with the disease at Camp Petawa, three days after the Thanksgiving holiday weekend last October. For most of the time since he had been in a coma.

The body will arrive by train from Ottawa this evening.

Surviving besides his parents are two brothers, Donald, 17, and William Robert 13, and two sisters, Judy Anne, 15, and Janice Eleanor 8.

Jaycees Hold Conference Near Orillia

About 250 presidents and vice-presidents of Ontario Jaycee Units attended a weekend conference at Lake Couchiching, north of Orillia. Alex McLeod, president of the Belleville Unit, and Jim Dunlop and Bill Rattray, president and vice-president of the Picton Unit were in attendance.

The Jaycees took part in discussion periods designed to provide information on the various units represented and Val Swain of Kingston spoke on the subject "Why Jaycees." There were special discussions involving units in each district and Ontario president Arthur Turner spoke briefly.

COMING EVENTS

DECORATION DAY, ELMWOOD Cemetery, Sunday, June 26, 2.30 p.m. Salvation Army in attendance. 213-3t

STRAWBERRY SOCIAL, MELrose United Church, postponed June 22 until Tues., June 28. Supper 5-7 p.m. Admission: Adults, $1.25. Children 75c. 2d3-13-20-27

GRAND OPENING OF THE SALvation Army Bonnie Lea Camp, Consecration, Tuesday, June 21, 8.15 in the Senator Fraser Hall, featuring the farewell of Major and Mrs. Hotzworth, leaving for Korea. Also Honorable Senator Fraser, Sergeant, the Lismer Rhythm Group, and vocal numbers by Capt. and Mrs. J. Johnson. Presiding Chairman, Brigadier Hurd. Tea will be served. Bus leaving for 9 p.m. Recital, Dec. 20. 213-3t

THE FILM "BELOVED ENEMY" will be shown by Y.P.C. Saturday, June 25, 7.45 p.m. Memorial Hall. 211-25-27-30

O.O.S.P. SOCIAL EVENING, EVery Monday, Ehr Hall, 198 Cedar Street, 8 p.m. sharp Good Entertainment. Refreshments. Admission 25c. 211-tf

AUCTION, RUMMAGE SALE AND Fish Pond on Friday 24 at 7 p.m., Royal Canadian Legion Hall, Pinnacle Street. Sponsored by Colborne Hills Branch 187 Ex-prisoners of War. For donations phone 962-9761. 217-3t

FLOOR SANDING AND FINISHING
GLEN ELLIOT
198 Dufferin Ave — 962-3069

Iris Lohnes
SCHOOL OF DANCE
RECITAL
AT
PRINCE CHARLES SCHOOL
June 21st - 8 p.m.
ADMISSION 75c AND 50c

Adams
GOLD STRIPE
The rye whisky with the UNSINKABLE FLAVOUR

COME DOWN TOWN
To the nicest little restaurant featuring the finest foods.
STEAKS & ROASTS
CHICKEN CACCIATORE
ROAST PRIME RIBS OF BEEF
$1.49
Come Downtown To
CAPITOL LUNCH
245 FRONT ST.

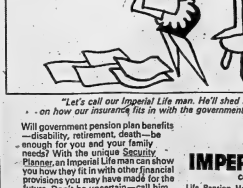

"Let's call our Imperial Life man. He'll shed some light on how our insurance fits in with the government pension plan."
Will government pension plan benefits—disability, retirement, death—be enough for you and your family needs? With the unique Security Planner, an Imperial Life man can show you how they fit in with other financial provisions you may have made for the future. Don't be uncertain—call him today. No obligation, of course.
IMPERIAL LIFE covers you for life
Life, Pension, Health and Accident Plans on an Individual or Group Basis.
D. C. Mahoney - P. Renouf
Ask too, about the new Imperial Centennial Plan.

New kind of Account pays 50% more interest—and you can withdraw money anytime

You may have $5,000 or more in savings which is earning only 3%. That's not as much as it could.
A Guaranty Trust Savings Deposit Receipt Account pays 4½%. Minimum deposit is $5,000. Interest is calculated on the daily balance.
You can put additional money into your account whenever you want. And you can withdraw money anytime on demand.
This kind of account is used by individuals like yourself as well as corporations, trustees, clubs, hospitals and churches.
For further information, please write, telephone or visit the Manager of the Guaranty Trust office nearest you.

Look at the extra interest you get with a Guaranty Trust Savings Deposit Receipt Account

DEPOSIT	ORDINARY 3% INTEREST FOR ONE YEAR	GUARANTY TRUST INTEREST FOR ONE YEAR
$ 6,120	$154.76	$ 232.99
7,560	228.50	344.03
13,000	392.92	591.58
20,500	619.61	932.62
25,150	761.16	1,144.48

Guaranty Trust Company of Canada
Government of Canada incorporated and supervised. Capital and Reserve $25,000,000.
Deposits in excess of $350,000,000.
W. S. Wills, Manager
160 Front Street,
Belleville, 968-6711

THE INTELLIGENCER
Intelligencer Established 1834 — Ontario 1870
Published Daily by
ONTARIO INTELLIGENCER LIMITED
Belleville, Ontario, Canada.

Subscription rates:
By carrier 40c per week
By mail in Canada $15.00 per year; 6 months $8.00;
3 months $4.25; 1 month $1.75.
By mail to U.S.A. $24.00 per year and $2.40 per month.
Back copies 10c.
Authorized as second class mail by the P.O. Dept., Ottawa, and for payment of postage in cash.
Member of The Canadian Daily Newspaper Association; Member of the Canadian Press; Member of the Audit Bureau of Circulation.

Continuing Problem

Belleville's continuing problem with regard to attracting new industry is a matter for concern.

One industry apparently was lost recently because of a lack of readily available sewage facilities. Now, "sooning and planning red tape" at city hall have been cited as the reason for the loss of a new North Front Street shopping plaza.

The parting statement of the developer is one that hurts. Announcing that the site of the proposed development at the corner of North Front and Donald streets was being put up for sale, Sidney Spiegel said: "We wanted only a simple six-store shopping plaza, but because of the delays and fighting with city hall, we are no longer interested and feel there would be no point in investing money in Belleville."

City hall views the issue differently. Mr. Spiegel had mentioned that Planning Director P. J. Beavis favored certain areas along North Front being reserved as green belt with commercial ventures located on side streets. On this, Mr. Beavis replies that final agreement on project plans was signed with Mr. Spiegel April 15 and was forwarded to the Ontario Municipal Board for approval April 22. At the same time, in an effort to expedite the matter, the OMB was asked if it would waive the customary period for the hearing of objections.

The Municipal Board went until May 27 to reply, saying it could not waive the procedure of waiting for objections and that no decision could be made until June 16 (a decision which apparently is still being awaited.)

Thus a project which has been under negotiation for 9-months has come to nothing.

Industrial activity is flagging shy of Belleville, or simply ignoring it. Clearly some new approach is necessary. Some time ago we mentioned a system adopted in Britain — principally in developing areas like Northern Ireland — which might be followed here.

We refer to the building of "advance factories," together with sewage and other necessary facilities. The plants are then leased to any industrialist who may be interested in expanding his operations.

In this way Northern Ireland has attracted many new industries from Britain, Europe and the United Seates. On a local municipal basis, such as here in Belleville, it could be tried on a small scale first — perhaps with the erection of one "advance factory." Such a plan might succeed where others have failed in recent times.

Optimist

Federal Labor Minister Nicholson either must be a super optimist or else he is very naive.

Of the Seaway settlement, which increases the wages of seaway lock keepers from $2.35 an hour to $3.21 as of next January 1, Mr. Nicholson was quoted as saying it should not be looked upon as a pattern.

"This was a special situation," he said, with an eye probably to negotiations pending in the railway industry.

The trouble is, there is a pattern, clear and unmistakable, on the Canadian labor scene. With the cost of living reaching new heights, the trend across the country is demand for higher wages.

First it was the construction workers at the Expo project, then the longshoremen in Montreal. Now the Seaway operating employees have won the day. Across Canada a host of other groups is engaged in similar negotiations, and the list is growing almost daily.

Yet Labor Minister Nicholson has the temerity to suggest that the settlement should not be looked upon as a pattern. Apparently the minister would like to make fish of one and fowl of another.

Golf Gems

"Trudy, didn't you hear me? I said, 'I broke a hundred.'" Thus spake hubbie to a harnessed Trudy (of the fashion) in the midst of the washing . . . the ironing . . . squealing children and so on.

There must be as many jokes about golf as there are golfers who are duffers and wives who are golf widows.

Like the one in Punch magazine some years ago. The marriage ceremony over, a new husband strides from the church, and with the best man heads for the golf course.

"But this is a very important engagement," says the husband to his startled bride.

We were reminded of these golfing gems by a picture of a Portland, Oregon, pair — Dan McKean and Susie Brice — who were married on a golf course.

Said the picture caption: "Dan is mad for golf, and Susie, who knows she will be a golf widow, said at least she could be with him for the ceremony."

A smart girl is Susie!

But much less of a joke — to the professional golfer at least — was the experience of Gary Player, The South African, who has won all the major titles of golf, missed seven putts of four feet or less for a 78 in an early round of the U.S. Open at San Francisco last week.

Letter to the Editor

* * *

Meals on Wheels Study in City

Editor,
The Intelligencer
In the past week or so there have been references in two Toronto newspapers to the "Meals on Wheels" service sponsored by St. Christopher House.

Do any of your readers feel that the elderly citizens of Belleville, who are unable to shop or prepare their own meals, could benefit by a service of this nature?

The meals are paid for by the client, but the charge is kept as low as possible. In order to do this the service needs a considerable number of volunteers.

A committee has already been set up to look into the nutritional problems of the senior citizens here in Belleville, and would be glad to hear from anyone interested in a "Lunch Club" or "Meals on Wheels" service.

Mrs. J. E. Utley,
40 Applewood Drive.

N.Z. Butter For Canada?

Peterborough Examiner

In the dairy farming areas of Ontario it must come as something of a surprise that New Zealand is contemplating the export of butter to Canada. Canada has been a large exporter of butter, and at one point in the not too distant past, it had enough butter all in storage to grease a very slippery path for the butter substitute industry. In fact, dairy interests in Ontario successfully bamboozled the Ontario Legislature into passing a statute that makes margarine look so offensive that only the dogcraftiest cookie could face the sight of it at the table.

This legislation must be about the silliest of a great many foolish acts of the Legislature. In view of the butter shortage and the inability of the industry to supply Canadian needs domestically, there is every good reason to repeal it, but it is the customer decide for himself if he wants butter or margarine. To us however anyone with a ferocious shade of yellow imposed by a rural-dominated chamber of representatives is a unfair & crude practice as could be devised.

One might as reasonably require the manufacturers of cream substitutes for coffee to color their wares pace.

Inflation Is Wide-Ranging

Montreal Gazette

In matters of competitive foreign trade, inflation is something to be considered. If any nation allows inflation to run comparatively high, it is at once at a disadvantage with nations where inflation is lower.

Recently, at the annual meeting of the Canadian Exporters' Association, the president, Mr. S. T. Paton, pointed out that Canada has lost the relatively advantageous position it had in the first half of the 1960s. During that period, as a whole, Canada's record for price stability was matched among the industrialized nations of the world only by that of the United States.

But now Canada ranks somewhere in the middle of industrialized nations, where inflation is concerned. The Canadian inflation is outstripped by Belgium, the Netherlands, Switzerland, Sweden and Japan, but is now significantly higher than in the United States, Italy and France.

In the last quarter of 1965, half the increase in the Canadian GNP consisted of higher prices. Consumer prices, running 4 percent ahead of year-ago levels, are rising at the fastest rate since the Korean War.

Inflation is often considered as something that affects the cost of living in Canada. This it certainly does. But it also affects the saleability of Canadian goods in other markets. The fear of Canadian inflation could become a new hazard to foreign trade.

Flag Etiquette

"It is becoming quite prevalent that the (Canadian) flag is raised (over public buildings), stays up over night, remains flying until it is tattered . . . The flag should be raised at sunrise and lowered at sundown which is the custom in our country"
— H. W Herridge (NDP Kootenay West).

Take it easy, girls—there's plenty of room for both of you!

To Your Good Health
'Having a Refraction' Just Testing of Eyes

By JOSEPH G. MOLNER, M.D.

Dear Dr. Molner: What is refraction of the eyes and why is it done? — Mrs. F. B.

Refraction is the bending of light as it passes from one transparent material into another. When swimming, haven't you ever looked down into the water at an angle? You see a stone on the bottom. When you reach for it, you find that it isn't exactly where you thought it was. That is because the light is refracted, or changes direction — somewhat, as it passed the surface of the water.

This same thing — refraction — is what makes a lens work. Light, as it reaches and enters the glass, is bent or refracted. It bends again on the other side, as the light rays leave the lens. If the lens is ground to the proper shape, the light rays will focus. Depending on the type of lens, the image can be made a bit larger or smaller than the image that goes into the lens.

Now let's get back to your eyes. At the pupil of each eye is the lens of the eye. You see things because the light from an object travels to this lens of your eye. Perhaps you are looking at a horse, a house, or even a mountain. The lens of the eye focuses the light rays into an image small enough to enter the retina, or sensitive screen inside your eye. The light rays on this screen have an effect on the tiny network of nerves — and that is what we mean when we say we see something.

Now suppose the lens of your eye has not the exact shape it ought to have. Light still comes through, but it does the shape, various jobbies. You still see, but things are blurry or distorted.

This is why we wear glasses. The glasses are shaped so they compensate for the faulty lens in the eye. If light rays bend too much, the glasses compensate by making it bend a little less.

* * *

When you visit an eye specialist for a refraction, he will find out how much error there is in each of your eye, and will then know the exact shape of glasses which will correct the error.

In practice, this is done by having you look through an instrument which somewhat resembles a pair of field glasses. By substituting different combinations of lenses in this instrument, he soon finds the exact combination which lets you see most clearly.

Then glasses are made for you which have the same effect as this combination of lenses.

If you are told that you "should have a refraction," and are concerned about it, don't worry. All it means is that as you look through this instrument and the doctor finds out what kind of glasses will be best for you.

* * *

Dear Dr. Molner: Does brain damage cause other organs of the body to not function normally? Like the glands, the stomach, or the lungs? — Mrs. G. H. N.

It can, but this depends on what part of the brain is damaged. The cortex or the upper or "thinking" part of the brain can be damaged severely, yet if there is no damage to the lower portion of the brain which controls the more "automatic" functions of the body, then those functions will continue normally.

* * *

Dear Dr. Molner: Should one with diabetes in mild form refrain entirely from alcohol? — G. F.

It is best to do so. For diabetes in other than mild forms, alcohol should be avoided completely.

* * *

Note to MRS. M. O.: Inverted nipples do not cause cancer; in some instances, however, they can cause a nipple to invert, but that is quite different.

Historical Accuracy

The Globe and Mail

Whether you feel that history is a pageant, a distillation of rumor, the witness of the times, the light of truth, or just bunk, you probably disagree with the way it is presented in the schools. Almost everyone does.

Several members of the Ontario Legislature have had an opportunity to express their personal opinions. Vernon Singer, (L, Downsview) felt school history was waiting too much time on the early explorers at the expense of "the struggle for responsible government"; Robert Nixon (L, Brant) demanded a better deal for the Indians (historically speaking); and Kenneth Bryden (NDP, Woodbine) was troubled by conflicting Quebec and Ontario versions of how Confederation came about.

Each of them could lead us into difficulty if he had his way. If the word "victorious" can be chipped off the legend on Wolfe's monument, almost anything can happen.

Today in History

By THE CANADIAN PRESS

June 20, 1966

Fred Rose, Labor - Progressive member of Parliament for Montreal Cartier, was sentenced to six years and barred from the House of Commons 20 years ago today—in 1946—after he was found guilty of having conspired to communicate wartime secrets to the Soviet Union. Igor Gouzenko, former cipher clerk in the Soviet embassy, testified against Rose, who pleaded innocent. Released in 1951, he is believed to have lived in eastern Europe since 1953. His Commons seat was declared vacant in 1947, and his citizenship revoked 10 years later.

1771 — Thomas Douglas, Earl of Selkirk, was born.

1819 — French composer Jacques Offenbach was born.

LOOKING BACKWARDS

GLEANINGS FROM OUR FILES OF BYGONE YEARS

20 YEARS AGO

June 20th, 1946

The grocery business at 35 Murney St. which has been known as Walbridge's Groceries and Meats, has been sold to Mr. and Mrs. A. C. Greenwood and will be operated in the future under the name of Greenwood's Groceries and Meats.

Farmers of the Bay of Quinte district are showing considerable interest in acquiring the services of experienced Western Canada farmers who are coming to Ontario to assist in harvesting operations, according to H. H. Reed, manager of the local Employment Service.

30 YEARS AGO

June 20th, 1936

The business at the Ladies' Lawn Bowling Club, posted a afternoon were Mrs. John Houston, Mrs. Holgate and Mrs. Cross. The game on the green was won by Mrs. McIntosh, Mrs. Chambers, Mrs. Wickins and Mrs. Thompson, (skip).

Mr. and Mrs. A. C. Faulkner of Central Butte, Sask., are the guests of their daughter, Mrs. C. Vermilyea, Sidney Township.

Miss June Wardle left by motor car to spend her vacation in Pearl Beach, Mich.

Mrs. S. G. Faulkner of Toronto is the guest of Mrs. MacTavish, Catherine St.

40 YEARS AGO

June 20th, 1926

Miss Sisson, Queen St., has left for Vancouver where she will visit relatives.

Miss Emma Gunn of this city has left to visit friends in London, Sarnia and Buffalo.

Mr. and Mrs. W. B. Gorton, Bleecker Ave., are celebrating the 25th anniversary of their wedding. They were married in England on June 20th, 1876.

50 YEARS AGO

June 20th, 1916

Dr. Bingvar, rector of Christ Church, is in Kingston attending a diocesan committee meeting.

The S.S.D. closed today for the summer months and the pupils left for their homes in city and districts of the triad.

Sergeant Harry Foster, who is connected with the Siege Battery of Heavy Artillery, Cobourg is in the city for the purpose of securing recruits for overseas service.

The members of John Street Presbyterian Church choir are holding a picnic at Massassaga Park.

Midnight Golf

Right now the days in Yellowknife are 24 hours long and the vegetable gardens just seem to grow so quickly. The golf tournaments begin now too. My husband will be participating in three and his group is slated to start playing at midnight. - - Mrs. J. Boyd, a bost now living in the Northwest Territories.

Control of Water Resources

Montreal Gazette

In the last few years water has suddenly become a natural resource of great concern in North America. No longer is it taken for granted that this the wide publicity given to shortages of clean water in the larger Americ cities, the U.S. public perhaps is more conscious of the importance of it than we are in Canada.

But there is one person in the last few years who has been doing his best to alert Canadians to the primary importance of our water resources, and he is Gen. A. G. L. McNaughton, for 30 years (until his retirement in 1958), Canada's chairman of the International Joint Commission.

Gen. McNaughton spoke out again this week in Sherbrooke, Quebec, at the meeting of the Royal Society of Canada. His words were blunt and the message he delivered all the more forceful because of his experience in dealing with Canadian-U.S. problems and his knowledge of Canadian waterways.

Gen. McNaughton made two principal points in his speech. The first is that Canada should move cautiously in making any agreement with the United States — either their governments or private concerns — which would re-direct waterways.

The former IJC chairman has been critical of the Columbia River Treaty. He has pointed out before — as he did at Sherbrooke — that one part of the Protocol and the Sales Agreement, allowed Canada to make use of waters of Canadian origin for consumption purposes at any time.

While this country has not yet had reason to use this clause, Gen. McNaughton said it could be an important point of conflict in the future. The clause was agreed to by the Executive of the United States, but the reservation was not included in the ratification by the U.S. Senate.

His second point is that the U.S. really has an abundant supply of water but what is scarce is clean water. He maintains also that clean water could be supplied in the U.S. "at less cost by proper administration and pollution control than by importation from Canada."

The final point is inclined to believe that in the long run, perhaps one of the most unfriendly acts Canada could do to the United States would be to offer our water at bargain prices. Because if we did this attack on pollution might then be postponed until the problem was no longer acute.

The final point certainly adds an ironic twist to the problem in those days of rumours about American investment in Canada, of guidelines and "choices" for Canada. The pressures from south of the border for Canadian water is going to increase, not decrease, and Canada ready to face up to the pressure?

The "Beat" Generation

Windsor Star

Today's younger generation should stop and take a good hard look at themselves. Their apparent ambition to prove to their elders that they are a-beatnik is now getting far beyond reasonable limits.

Not a day passes without a news story from some city in North America where teen-agers in beatnik costume have participated in demonstrations or riots. The long - haired, bearded beatnik is no longer confined to certain areas of a city; they are located in college campus and secondary school grounds. These individuals who dress in blue jeans, sweat shirts and sandals establish themselves as leaders.

Not only is the leadership of these so-called anti-social misfits cf critics of today's society questionable, their attitude toward the law and government leave something to be desired.

Throughout history, it has been the nonconformist, the misfit people, and especially students, to be non-conformists. But today's students have carried their desires too far.

By their own appearances and dress they lose the respect of their elders. Wearing a beard a haircut sad clean, tidy clothing and the girls should discard their jeans and comb their hair. Many should be introduced to soap and water.

There is no question that youth should be heard and their feelings on government and education matters should be heard but can be accomplished without debasing themselves or intimidating and disrupting the rights of others.

The moment has arrived for the non-conformist to study his or her case individually and when doing so remember they are part of today's society and should not provide the leadership of tomorrow.

Leadership was never and will never be accomplished through mass demonstration or by groups who expect to draw attention to themselves by dressing or wearing their hair differently.

Strictly Personal
Those Language Quirks

By SYDNEY J. HARRIS

I should like to read, or hear, just once, about a man with a deuce up his sleeve, a man who was alive and kicking, a man who was not all things to all men, a man who was at death's window, and a man who was not Grand as well as Old.

And, just once, about a distance of a mile and a half, or miles, an inauspicious occasion, a battle that is not-royal, a plot of land that is not square, a broad path, a regal congratulations, a dog that is let out of the bag, a heavy fanatic, and an elephant's share.

And, just once, a lock and a stock without a barrel, a baby without a fowl, a flash in the pot, a cake that is either eaten or kept, a fine kettle of fish, cooks who improve the broth, penetrable darkness, a direct hand in the matter, and a power before the throne.

And, just once, an absence that is without, a person that does not pike in the night, a bolt that is not shot, a burden that is not shouldered, a person who does not rein, a suspicion that is not thrown, a mind that is not brutal, and an axe that is not ground.

And, just once, a document that is signed and sealed but not delivered, a five-foot-pole for touching a long - handled ones we wouldn't touch with a 10-foot-pole, and 1 person who is cool and calm but not collected.

And, just once, a flat car or a bee that is of a fly in the ointment, a fool's interval, a charge that is not buried, a new car that is not unveiled, a single-dyed yarn, a cup that depresses, a fully-fleshed corpse in the closet, and a tale that does not lose a hare.

And, just once, a heart that is worn on the lapel or the pocket but not on the sleeve, a welcome with closed arms, a sheep in wolf's clothing 80 winks, food for thoughtlessness, an unlucky star, love that is not blind to every cake, and too little of a good thing.

And, just once, an ounce of flesh, midwinter madness, an undisguised blessing, wheels that are not set in motion, a contest that is papered or twigged but not feathered, an analysis that is not followed by a post mortem, a healthy eyes, a character that is only silver-plated, and time that limps or creeps or runs but does not march on.

And, just once, a burning hand a book without a cover, a day without a fowl, a flash in the pot, a cake that is either eaten or kept, a fine kettle of fish, cooks who improve the broth, penetrable darkness, a direct hand in the matter, and a power before the throne.

And, just once, an absence that is without, a person that does not pike in the night, a bolt that is not shot, a burden that is not shouldered, a person who does not rein, a suspicion that is not thrown, a mind that is not brutal, and an axe that is not ground.

And, just once, a document that is signed and sealed but not delivered, a five-foot-pole for touching a long - handled ones we wouldn't touch with a 10-foot-pole, and 1 person who is cool and calm but not collected.

And, just once, a flat car or a bee that is of a fly in the ointment, a fool's interval, a charge that is not buried, a new car that is not unveiled, a single-dyed yarn, a cup that depresses, a fully-fleshed corpse in the closet, and a tale that does not lose a hare.

And, just once, a heart that is worn on the lapel or the pocket but not on the sleeve, a welcome

And, just once, a document that is signed and sealed but not delivered, a five-foot-pole for touching a long - handled ones we wouldn't touch with a 10-foot-pole, and 1 person who is cool and calm but not collected.

And, just once, a flat car or a bee that is of a fly in the ointment, a fool's interval, a charge that is not buried, a new car that is not unveiled, a single-dyed yarn, a cup that depresses, a fully-fleshed corpse in the closet, and a tale that does not lose a hare.

And, just once, a heart that is worn on the lapel or the pocket but not on the sleeve, a welcome with closed arms, a sheep in wolf's clothing 80 winks, food for thoughtlessness, an unlucky star, love that is not blind to every cake, and too little of a good thing.

And, just once, an ounce of flesh, midwinter madness, an undisguised blessing, wheels that are not set in motion, a contest that is papered or twigged but not feathered, an analysis that is not followed by a post mortem, a healthy eyes, a character that is only silver-plated, and time that limps or creeps or runs but does not march on.

And, just once, a burning hand a book without a cover, a day without a fowl, a flash in the pot, a cake that is either eaten or kept, a fine kettle of fish, cooks who improve the broth, penetrable darkness, a direct hand in the matter, and a power before the throne.

And, just once, an absence that is without, a person that does not pike in the night, a bolt that is not shot, a burden that is not shouldered, a person who does not rein, a suspicion that is not thrown, a mind that is not brutal, and an axe that is not ground.

And, just once, a document that is signed and sealed but not delivered, a five-foot-pole for touching a long - handled ones we wouldn't touch with a 10-foot-pole, and 1 person who is cool and calm but not collected.

And, just once, a flat car or a bee that is of a fly in the ointment, a fool's interval, a charge that is not buried, a new car that is not unveiled, a single-dyed yarn, a cup that depresses, a fully-fleshed corpse in the closet, and a tale that does not lose a hare.

And, just once, a heart that is worn on the lapel or the pocket but not on the sleeve, a welcome

And, just once, a document that is signed and sealed but not delivered, a five-foot-pole for touching a long - handled ones we wouldn't touch with a 10-foot-pole, and 1 person who is cool and calm but not collected.

And, just once, a flat car or a bee that is of a fly in the ointment, a fool's interval, a charge that is not buried, a new car that is not unveiled, a single-dyed yarn, a cup that depresses, a fully-fleshed corpse in the closet, and a tale that does not lose a hare.

And, just once, a heart that is worn on the lapel or the pocket but not on the sleeve, a welcome

And, just once, a document that is signed and sealed but not delivered, a five-foot-pole for touching a long - handled ones we wouldn't touch with a 10-foot-pole, and 1 person who is cool and calm but not collected.

And, just once, a flat car or a bee that is of a fly in the ointment, a fool's interval, a charge that is not buried, a new car that is not unveiled, a single-dyed yarn, a cup that depresses, a fully-fleshed corpse in the closet, and a tale that does not lose a hare.

And, just once, a heart that is worn on the lapel or the pocket but not on the sleeve, a welcome

Deadweight

London Observer

The deadweight of tradition that the British penny is how worth nearly twopence, for its copper content, is a classic example of how long we must be burdened with the heaviest coinage in the world. A coin like this, a Swiss cent, which for practical purposes could replace it, would save 90 per cent in weight, and add immeasurably to our convenience. The conversion of slot machines is mechanically quite feasible and will in any case, have to be undertaken when the new coinage is introduced in a few year's time, simply the weight of our pennies cannot be an essential status symbol.

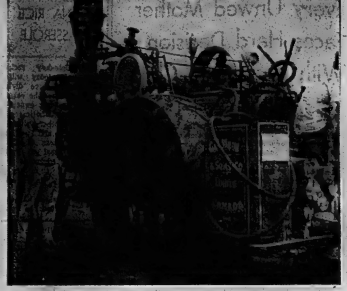

One of the many steam engines displayed at the annual steam engine exhibition held at the Campbellford Fair Grounds this past weekend.

Campbellford News

Mrs. Pearl Rutherford, 38 Ranney St.—Tel. 653-3822

Many Attend Steam Engine Exhibition at Fair Grounds

CAMPBELLFORD — The annual exhibition of steam engines this year was held at the Campbellford Fair Grounds, on Friday, Saturday and Sunday.

The large crowd attending is indicative of the growing interest in this particular type of exhibition. Members of the Campbellford association worked hard to make the event a success.

About twenty steam engines of large size as well as many others were shown, restored in detail by the owners. A parade was arranged through the town on Saturday afternoon and another around the fair grounds on Sunday afternoon.

Taking part in the parade was Frank Stapley, 86, of Stirling driving a 1906 steam engine used at one time for threshing, cutting wood and lumber and conveying a threshing machine of about 1900 vintage adapted and modified to later use.

The Kawartha Shrine Club engine followed. This machine is looked after and maintained by W. C. Stapley, Campbellford. This engine has been shown in many parts of Ontario.

Eddie Stapley and his sister drove a Robert Bell machine owned by Bruce Stapley.

The old steam roller of the town of Campbellford was taken out of ten years' storage and restored by Wallace Stapley and driven by Frank Brown who had operated the machine many years ago when in use by the town.

MANY ANTIQUE CARS

Antique cars interspersed the parade of engines; a 1904 Buick owned by Ronald Fawcett of Whitby, a 1911 Model T by Sherman Stapley of Campbellford, a 1930 Packard owned by Jack Clarke of Campbellford, a 1932 Model B pick-up truck, and a 1929 Model A owned by Mr. Murphy of Roseneath. Others were in evidence not shown in the parade.

Clarence Coons and sons of Lakefield had three steam engines on display. Mr. Coons' sons also have about 20 antique cars.

Other steam engine exhibitors were Payne Bros. of Warsaw, 1918 model of Waterloo machine; Mr. H. Butters of Cobourg and Mr. T. MacArthur of Norwood; Douglas Stapley of Campbellford, an Eagle machine made in Waterloo and operated by Miss Howe of Trenton and a 1920 Hart Parr owned by Ray Bell of Cobourg.

Old tractors were also much in evidence; a restored Rumley, of 1957 shown by Glenn Crapp of Lakefield, a Lang tractor manufactured in Germany before World War I owned by Edwin Little of Campbellford.

THRESHING MACHINE

Harry Lansey of Port Hope had a 3 h.p. steam engine operating a home made threshing machine made entirely of wood and which had been in the family since 1896 still in working order.

Mr. Charles Campion of Marmora operated an old threshing machine still in working order and with which he threshed 26,000 bushels of grain last fall and worked at 28 farmers' barns. The steam engine operating the thresher was also an old machine still in excellent working condition. This is an operation desired by some rather than modern combine methods.

SMALL GAS ENGINES

Smaller gas engines were also on display used previously for sawing and cutting wood, and operating milking machines. Ray Bell of Cobourg and Edwin Little of Campbellford were the largest exhibitors of this type of machine. Each exhibitor showing six or eight units.

Also shown was an apple cider press, a portable saw mill cutting large logs and an old shingle mill.

Dealing with fire departments, Millbrook had an attractive display mounted on a float showing a hand operated fire hose 1814 and a chemical extinguisher of 1910. An old hand operated machine was also on display from Stirling. Campbellford fire department showed the new modern pumper.

Mr. Percy Gelsthorpe was on hand with his model train, complete with track and on which many children enjoyed the ride. Mr. Gelsthorpe's train is a masterpiece on which he spent 18 months of construction. It is a New York Central model scaled to proportion and finished to perfection. It operates on a special small gauge track.

Mr. Reg. Barton of Campbellford had a fine display of upright engines which he has obtained over the years from places where they were no longer used, one from Bush Point cheese factory, one from the Ontario School for the Deaf in Belleville, one from Denbigh saw mill and a fifth one from Crow Bay factory. These machines are all in good operating condition but are no longer practical for the use for which they were originally intended. Mr. Barton has them as a hobby. Another exhibitor of a similar engine was Charles Kennedy of Hastings.

DISPLAY IN BUILDINGS

Displayed in the building on the Fair Grounds were miniature models. One a scale model of a threshing engine made by Mr. O'Brien, a double amputee, and now owned by Mr. A. Nichrel of Petawawa. A price of $1,400 has been refused for this model.

A model threshing machine scaled two inches to the foot owned by L. Scrimshaw of R. R. Bellevile is a model of the machine now being used on the Scrimshaw farm and can actually be used. Many other exhibits were shown, a model of the Stanley Steamer car; an engine carved entirely of wood, an engine for a bicycle still in the experimental stage. Other exhibitors of models were Percy Gervais of Petawawa and G. H. Dirlam of Toronto.

In addition were two child cradles, one very ornate having been in the Stapley family for three generations; also a huge carved dining room table and cane bottom chairs of the Stapley family, grain cradles and rakes, ax yokes and many other items.

Visitors at the exhibition were Gas Hees M.P., Russell Rowe M.P.P. and Mr. Alex Carruthers M.P. fro Durham County.

Members of the Campbellford Steam Union Association expressed satisfaction at the result of this event, their hope sponsoring of an exhibition of this nature.

DOLLAR RATE

MONTREAL (CP)—U.S. dollar in terms of Canadian funds was unchanged at $1.07 21 - 32. Pound sterling was down 5-16 at $2.00¼.

MOVING ?
CALL
BRIDGE DELIVERY SERVICE LTD.
962-9711 or 962-9198

TORONTO STOCKS TODAY

TORONTO (CP) — Industrials were lower but the remainder of the market was higher in light trading on the Toronto Stock Exchange today.

Salada Foods led the main list downward, dropping 1 to 11 in profit taking. CPR dipped ¼ to 63, Canadian Industries ½ to 18 and Consolidated Paper ½ to 27½. Moore Corp. gained ¼ to 45¾ and LAC. ¾ at 21½.

Dome was up 1¼ to 46 and Hollinger 22 cents to 3.75 as golds bounced higher with the index recording a gain of 1.30 to 176.65 at 11 a.m.

In base metals, Cominco traded at 40½, up ⅝, while Bethlehem Copper—buoyed by earnings of 32 cents a share in the first quarter, up from 13 cents in the like quarter last year—gained five cents to 6.70. Pine Point stocks were also better with Newconex ahead five cents to 2.30 and Conwest 10 cents to 58.

Consolidated Halliwell chalked up a two-cent gain to 92 cents among light-trading speculative mining issues.

On index, industrials fell .30 to 182.98 and the TSE index .04 to 164.67. Base metals advanced .31 to 91.27 and western oils .10 to 154.50. Volume at 11 a.m. was 555,000 shares compared with 729,000 at the same time Friday.

PICTON NEWS

By LLOYD THOMPSON
476-4222
Home 476-2512

2,000 Cars at Outlet Park As Summer Crowds Return

PICTON — Early season campers and weekenders turned out in force at Prince Edward county provincial parks on Sunday with an estimated 2,000 cars passing through the two entrances at Outlet Park.

Approximately one half of the 400 campsites at the same park were filled.

With the return of the summer crowds, minor pilfering has been reported at the big lakeside park. Foodstuffs were reported taken from campsites, and a few bathing suits are also missing.

Provincial Police and park attendants are on the lookout to prevent a recurrence of the epidemic of pilfering reported last season.

Two minor vehicular accidents were reported in the park area and two lost children were quickly found after being reported missing by parents.

Major Damage To Yacht Club Is Averted

PICTON — Major damage to Picton's Prince Edward Yacht Club was narrowly averted Sunday morning. The Picton Fire Department was called to the scene shortly before 9 a.m. by visiting boaters who were docked for the weekend near the clubhouse.

Firemen discovered on arrival that the fire had been started by smoldering cigarettes, which had been dumped on a verandah and left on a table the night before. A hole was burned through the table, through the hardwood dance floor, and through the subflooring. Flames became evident just as the Picton Fire Department arrived.

The clubhouse was closed at the time of the discovery of the fire and a dance had been held there the night before.

Firemen quickly extinguished the blaze to keep the damage minor. The Prince Edward Yacht Club was extensively renovated two years ago.

An automobile belonging to Larry Van Wart, 172 Main Street, caught fire in front of Pete's Bowling Alley at 7:00 p.m. Sunday. The blaze was quickly extinguished and damage was minor.

ENDORSE STRIKE ACTION

LONDON, Ont. (CP) — Customs and excise officers in the London and St. Thomas areas have joined fellow officers in eight other centres in endorsing strike action to back demands for salary increases. William Potter, president of Ontario Zone 5 Customs and Excise Officers' Association, said members oppose recent sub re-classifications and salary revisions.

Most Active Stocks

SALES TO NOON TODAY
(Supplied by Hartley and Crawford 36 Bridge St. East)

MINES

Texnre 42700 36 up 1
Jay 4225 78 down 3
Acme Gas 40850 42 up 2½
Gens Hallwell 22200 92 up 2
New Mylamaque 21000 28 down 1

OILS

Amr Wldcat 14300 20½ down 1
Spooner 13300 91 up 6
Dynawic 1940 410 up 5
Starwell 3500 31 unch
Int'l Helium 3160 231 unch

Sale of Wheat To Russia Worth $800,000

MOSCOW (CP)—Sale of $800,000 worth of Canadian wheat and flour to the Soviet Union was announced here today.

Delivery will take place over a three-year period.

The gigantic sale, largest single commercial wheat transaction in the history of international trade, was announced by Canadian Trade Minister Robert Winters.

Agreement was signed Sunday by chief commissioner William MacNamara of the Canadian wheat board and Leonid Matveev, president of the Soviet grain import agency.

Winters told a press conference: "The import of this record sale will extend throughout Canada. It will be felt not only by wheat farmers and millers but by grain handlers, longshoremen, elevator companies, railways, shipping companies and the economy generally."

The sale will boost the total Canadian wheat and flour sales to Russia in the last four years to $1,200,000,000.

ONTARIO BUSINESS COLLEGE
Est. 1908 Limited
SECRETARIAL
BOOKKEEPING
STENOGRAPHY
ACCOUNTING
NEW CLASSES EVERY MONTH
IBM KEYPUNCH TRAINING
Day and Evening Classes
Taught by O.B.C. by
BUSINESS MACHINES TRAINING INSTITUTE
SUMMER TYPING CLASS IN JULY
REGISTER NOW
54 Victoria Avenue 962-8570
Belleville

OFF THE RECORD

By Ed Reed

"Of course I won't forget you while I'm away . . . or my budgie, or my pet tortoise, either."

SAFE
INSURED
STORAGE!
LET US STORE YOUR FURS AND CLOTH GARMENTS NOW!
CITY CLEANERS & SHIRT LAUNDERERS
160 E. MOIRA STREET DIAL 968-6407

Looking for an investment that offers Security Plus Extra Interest?
GET 5½% SIMPLE INTEREST WITH TORONTO-DOMINION 6-YEAR SAVINGS CERTIFICATES
Available in convenient amounts from $10 to $50,000 (a $10 certificate costs only $7.50) and may be cashed anytime if you need the money.
Go-Ahead people bank on TORONTO-DOMINION
The Bank where people make the difference.
E. J. BURGESS, Manager, 202 Front St. & Bridge St. E., Belleville, Ontario.

Here's what Tom took to market... Seventy tons of telephone poles... forty-eight tons of soup... sixty automobiles... and sixty-four tons of gas. Thirty-two refrigerators... ninety tons of steel... fifty-three tons of cauliflowers... three grandfather clocks and four hundred and forty-six tons of salt. And that's only part of a typical freight train. Empty it out and you get a mountain of goods. We run 145 freight trains every day. For a 99-million ton mountain in '65. More than any other carrier in Canada. Much more. And we're constantly looking for ways to move that mountain faster. By running a better railway.

Note The Gas Heating Ad on the Back Page of Today's Paper.
IF YOU'RE THINKING OF A
NEW GAS FIRED FURNACE
May we remind you that Chapman's have installed these Furnaces in some of the best homes in Belleville.
FOR EFFICIENT AND TROUBLE-FREE INSTALLATION
CONTACT
Chapman's Plumbing & Heating
70 NORTH PARK GARDENS PHONE 962-4234

Successful Living

Thinks Late Dates With Steady Are Cute

DEAR DORIS: I am terribly concerned about my son's daughter of 18, who has been going around with a man of 22. They have been having dates since she was 13 and he was 18. Her mother thinks it is cute when they date and play out lists. When her father says she is seeing too much of George the girl tells him it is none of his business.

She flares up at the slightest criticism. She was allowed to let her hair at 13 and wears a lot of make-up.

Once her father said to me that he thought her affair with George would have blown over before this. But he does nothing; just kids her about him. — CONCERNED.

DORIS CLARE

DEAR CONCERNED: The damage was done four years ago. It is tragic, rather than cute, when a girl 13 is encouraged to masquerade as a young lady. She may appear physically mature, but at that age she is far from emotionally or socially ready to handle dating; let alone going steady.

By doing nothing but hope that this relationship with a grown man would blow over, the two parents evaded an issue; and it appears to me this has been their way with their girl since babyhood. Else why the uncontrolled temper?

Boys and girls are not born knowing how to act; growing up is a process of training and loving discipline which develops inner controls. The parent who lets a child "just grow up, like Topsy," is committing a crime.

Your son and his wife need to understand this first and last and they need professional guidance now, if they are to do anything to really help their wayward girl.

* * *

Confidentially to UNFAIR TREATMENT: Maybe your friend is jealous; maybe he has learned to be afraid of women. If you find yourself at fault at all, is there a way you could re-open negotiations?

Many promising relationships have come to an end just because the two people involved are each too stubborn to make the first move.

All-Weather

Coats Show New Design

By LINDA CRAWFORD

MONTREAL (CP)—A changing silhouette appeared in a series of all-weather coats that opened Lydia Fashions' preview of fall and winter sports clothes Friday.

The coats—in corduroy, water-repellent velvet, cotton suede and fake furs—were shaped in at the waist and had short flared skirts.

The low back belt, popular with railwear designers, was moved up to, or just below, the waist.

Most coats were double-breasted with wide lapels. Loose coats were shown belted.

Colors included regal blues, emerald greens, burgundies to purples and browns.

MATCHED FABRICS

Hats were bobbies or helmet variations and high boots of matching fabric were worn with the coats.

Fake furs included black Russian broadtail, fox and mink.

Vinyl, still popular and not quite so stiff, was used for a number of serviceable rain coats.

A new nylon stretch fabric from France was used for shiny crinkle patterned coats that looked quilted.

These came in red and black designs and in a black, purple and pink pattern.

Show-stoppers came gold and silver tinyl. In gold was an intrigue-type coat with fur. Silver was a fox-trimmed jacket and pant set. Both came with matching boots.

Ski and after-ski clothes included plaid blanket ponchos with and without sleeves, an astronaut's suit of black vinyl, bell-bottom ski pants and a white ensemble with turquoise crocheted cuffs and collar.

BRAID USED

Colorful braid trims were used for many ski costumes and set off the series of mini skirts meant for the slopes.

Skirts were two to three inches above the knee and were meant for wear with leotards or textured stockings.

One mini-skirt set came in bright orange with black military fastenings. The welt seams of the skirt were also bound in black.

A red ski jacket came in a lightweight nylon basket weave. Another nylon jacket was in a paisley print and looked like plastic.

PICTURES STARE

If an artist represents the eyes of a portrait as gazing directly forward, they will appear to look directly at an observer standing at any point in front of the picture.

(Photo by Lumber's Studio)

MR. AND MRS. J. E. ROBITAILLE

Robitaille – Ward

Rev. A. M. Lauder officiated at the recent wedding ceremony in Christ Church, Belleville, when Marlene Anne Ward, daughter of Mr and Mrs. J Ward, Foxboro and Mr. Ward united in marriage to Joseph Edward Robitaille of Kingston, son of Mr. Alric Robitaille of Midland and the late Mr. Gertrude Robitaille.

Mr. John Withers, organist of the church, rendered traditional wedding music.p

Given in marriage by her father, the bride wore a full bridal gown enhanced with an overlay of French Alencon lace. The fitted bodice was highlighted with a scalloped neckline which followed through to a V in the back, and long fitted sleeves. The thrag-ler skirt of matching lace was accented at the back with a detachable train. A bouffant illusion veil flowed from a scalloped headdress of tiny pearls and she carried a semi-cascade bouquet of full mums sprayed pale yellow, pink and pink.

Miss Judith Ward, cousin of the bride as maid of honor was dressed in a floor length gown of aqua chiffon over taffeta having short sleeves and small matching bows at front, and a long lace train flowed from the shoulders at back. Her headdress was a cluster of flowers dotted with seed pearls and she carried a bouquet of full mums tinted aqua shade. The bridesmaids, Miss Sherry Brugman in pale yellow and Mrs. Lorraine Ward in pale pink were dressed identically to the maid of honor. The little flower girls Miss Mary Teresa Russel who wore a white floor-length gown of yellow chiffon over taffeta with long lace train extending from the shoulders. She wore a headpiece of one large white rose. She carried a basket of full 'mums sprayed the same as the bride's bouquet.

Mr. Charles Robitaille, brother of the bridegroom was groomsman, while Mr. Gerald Michaud and Mr. Donald Ward were the ushers. The ring-bearer was Master Kevin Scott.

A wedding reception was held at Club Canera, where the bride's mother received the guests wearing a turquoise sleeveless dress with matching jacket, while accessories and a corsage of pale pink Sweetheart roses. Assisting was the bridegroom's stepmother who wore a powder blue sleeveless dress, white and beige accessories and a corsage of white gardenias.

For the wedding trip to the Laurent...ans, the bride chose a two-piece pale yellow linen suit with white accessories and a corsage of yellow roses and white feathered carnations.

Upon return from the honeymoon Mr. and Mrs. Robitaille will reside at 85 Beverley Street, Kingston.

Every Unwed Mother Faces Hard Decision With Respect to Child

Every unwed mother faces a hard decision: whether to give up her baby or to keep it. In this story a reporter who has made an intensive study of the problems of the unmarried mother tells how she is helped to make up her mind on what course to follow.

By DINY DALBY
of the London Free Press

LONDON, Ont. (CP) — A Children's Aid Society official says he has seen unwed mothers discard their babies "as if they were used kleenex."

However, they are the exception. Marital status makes no difference in the way a mother feels about her child. Most unwed mothers say the pregnancy was unwanted, not the child.

During the eight days a mother spends with her child in hospital, she may develop a genuine attachment to him. Knowing what he is like, touching him, feeding him might add to the anguish of making a decision about his future.

Yet experts know it is better for her to get to know her baby. To make a realistic decision, she must know what she is giving up.

Most of these girls are very young and until this time have known little of life. Now they must reach the level of maturity where they can make a wise decision for their future, as well as the baby's, is at stake.

DECISION NOT RUSHED

A spokesman of the Children's Aid Society of London says the majority of unwed mothers in this area are assured that suitable adoptive homes will be found for their babies. If a child is considered not readily adoptable, the mother is advised of this. "She is entitled to this information because it may influence her decision," he says.

The CAS gives temporary care to the infant while the mother is making up her mind. This may take from three to six months. If she needs more time, it is granted, within limits.

To allow the mother to weigh the advantages and disadvantages of either choice, she is counselled by a qualified social worker after the baby is born.

But in the end, the decision to keep or give up her child rests entirely with the mother. If she is not allowed to make it without outside influences, she could be guilt-ridden for the rest of her life.

If the mother decides to place her baby for adoption, she may sign a consent.

If facts in the case require it, the CAS may apply to juvenile court for Crown wardship of the child. Then the mother relinquishes all rights to her baby.

RIGHTS UPHELD

Each case before the court involving an unwed mother is handled privately and with dignity. the mother's rights are safeguarded at all times and she is given every opportunity to change her mind at the last minute. Reactions to court appearance differ.

One promiscuous teen-ager is suddenly struck by the tragic consequences of her way of life. She breaks down and can't bring herself to answer the questions put to her. Her case is adjourned.

Another, whose illegitimate child resulted from a second affair, answers with calm rejection. her pregnancy has had a sobering effect on her. She admits that her outlook on life has changed and that she has learned her lesson. She also knows her social life will be more difficult from now on.

But, she said, "I'll be careful. . . . I know fellows with cars around for what they can get."

When the baby is adopted, the mother, on request, is told as much as possible about the adoptive home, without revealing the identity, of the new parents.

The young woman who decides to keep her child stands virtually alone. "She has no guarantee of receiving the mother's allowance and usually she can't earn enough to support herself and the child," Mr. Bates says.

"I think we should accept, as we did in wartime, the necessity of mothers working," he says. "we should provide day nurseries so the unmarried mother can make use of these."

The alternative would be a hostel arrangement, says Mr. Bates, where mothers and babies live together.

The unwed mother makes a sacrifice, no matter which course she chooses. And she suffers.

GIRL GUIDE, BROWNIE NEWS

SOUTH EAST DISTRICT GUIDES

The 1ST POINT ANNE GIRL GUIDES and Rangers recently held their third annual mother and daughter banquet at the Point Ann United Church.

Proficiency badges were presented to Debbie Derushie, who received her keep fit, athletic and trucker badges; Bonnie Branigan, trucker; and Vicki Sedore her cook's badge.

Guest speaker for the evening was Mrs. H. C. Brown of R.R.1 Belleville, who spoke and showed slides of her recent trip to Hawaii, Fiji, New Zealand and Australia.

Captain Russell of COMPANY 2 BELLEVILLE recently enrolled three new Guides: Ann Lybeck, Karen Hurst and Lynn Mc Cormick.

A picnic at Captain Russell's cottage at Stanrille was enjoyed by the Guides. Included in their day's activities was a hike for the rangers and display and class badge and trail laying.

Proficiency badges were awarded to Pamela Thornton, cook, retrowoners, little house emblem, needle craft, home makers, and keep fit. Cathy McDonald received her little house emblem, Somersaults, keep fit and athlete. Both of these girls expect to be awarded their first class badge before the end of June.

Captain Mrs. G. S. Smith's COMPANY 3 GUIDES also held a recent enrolment at which time Valerie Brickell, Nancy Burkitt, Marilyn Cooper, Vickie Donovan, Annette Gunoulus, Violet Hodic, Cathie McCormick, Shirley Quast, Debbie Sullivan, Mona Woodend and Edith Woodend were enrolled.

Company 3 Guides are very proud this year to have earned their player's certificate as a company. A full two-hour program was presented by the girls.

Mrs. R. Howard of the Theatre Guild was the tester.

These Guides have not neglected their Guide work, for second class badges have been earned by Sherry Graham, Janice Ackerman, Beverly Parcells and Sharon Pinkham.

Proficiency badges earned were: Karen Bateman, laundress, child care and cook; Inez...less, Sherry Graham and Beverly Parcells; cook, Carole Lennox and child care by Barbara Boyd, Sherry Graham, Carole Lennox, Beverly Parcells and Sharon Pinkham. Mrs. A. W. Hume gave the six weeks child care course to the company, and the girls from other companies in the district.

TUNA RICE CASSEROLE

The triple-duty recipe I have for you today will be welcomed by three divisions of our audience: the casserole cooks, the freezer owners and the last-minute hostesses.

It has another virtue. It calls for tuna and will be a dinner for those who serve a meatless meal on Fridays. Still another advantage is that most kitchen cupboards can produce the staple ingredients it calls for.

Having heralded its benefits I will get on with the details.

MONDAY

Dinner Menu

by Mary Moore

Meat Loaf; Onion Gravy; Fluffy Potatoes; Buttered Whole New Carrots; Cabbage and Chive Slaw; Rhubarb Upside Down Cake; Tea.

TUNA RICE CASSEROLE OR PUFFS (serves 6):

2 cups cooked rice (see below), 1¼ cups flaked tuna, drained, 1/3 cup minced onion (or 1 or 2 teaspoons bottled onion), 1 cup grated Cheddar cheese, 1 teaspoon salt, ½ teaspoon pepper, 2 eggs, well beaten, 1/3 cup 18% cream (or milk), 1 can cream of mushroom or celery soup, 2 tablespoons diced pimiento.

Cook rice. If you are using minute rice measure 1 1/3 cups boiling water with a shake of salt. When boiling add 1 1/3 cups minute rice, let come to boil, cover, remove from heat and stand 5 minutes. If using regular raw rice bring to boil 1¼ cups water with ½ teaspoon salt. Add 2/3 cup raw rice, cover, bring to boil, turn off heat for 5 minutes, turn heat on low as possible and cook 25 minutes longer until all water is absorbed and rice is flaky and tender.

In large bowl combine cooled rice with flaked tuna, onion, cheese and seasonings. In another bowl beat eggs and add cream (or milk). Pour over rice mixture and combine. Turn into buttered loaf pan or medium casserole. Or, better still, spoon into greased 12-cup muffin pan (which is what we did) or 12 greased custard cups. (If custard cups are used stand them on a cookie sheet.) Bake at 350 deg. Fahr. 30 minutes.

Serve with undiluted mushroom or celery soup heated with chopped pimiento.

NOTES:

1) If baked in muffin or custard cups serve two "Puffs" to each person.

2) If served in loaf pan, carefully loosen edges and turn out on prebeated platter. Each slice should be topped with hot soup sauce.

3) If baked in casserole spoon from casserole and top with soupsieve.

4) Freezer owners can double this recipe, bake it in two freezerproof, ovenproof casseroles .use one for the current meal and cool and freezewrap and freeze the second one.

SNEAKERS by Jeanne & Mary

Pour the new shorter skirts ... stockings with prints, patterns, weaves.

YOUR FAMILY ALLOWANCE CHEQUE THIS MONTH MAY BE WORTH AN ADDITIONAL

$200.00

DETAILS AT ALL PLAZA STORES

DRAW THIS MONTH'S MADE Saturday, June 25th, at 8.15 p.m.

LAST MONTH'S WINNER
Mrs. R. J. Lawsley, Consecon, R.R. Number 2, Ontario
Received $100.00 — It would have been $200.00 had she been on the Plaza.

YOUR FAMILY ALLOWANCE CHEQUE GOES MUCH FURTHER AT

BELLEVILLE PLAZA

BETWEEN DUNDAS AND BRIDGE STS.
AT MERCHMER AVE. — BELLEVILLE

SOCIAL and PERSONAL

ENGAGEMENT NOTICE

The engagement is announced of Margaret Rose Lott, daughter of Mrs. Gilbert Lott, Belleville and the late Mr. G. Lott, to Donald William Hartwell, son of Mr. and Mrs. William Hartwell, Scarborough. Wedding will take place at Calvary Temple, Belleville, on Saturday, July 16 ,1966 at 11 a.m.

• • •

ENGAGEMENT NOTICE

Mr. and Mrs. Fredrick W. McNiven of Malton, Ontario announce the engagement of their daughter Lynda Gean McNiven to Gregory Arnold Abrams, son of Mr. and Mrs. Joseph S. McNeil of Belleville. The marriage will take place Saturday, July 16, 1966 at 11.30 a.m. in the Church of St. Michael the Archangel, Belleville.

• • •

Mrs. William O'Donoghue is a patient in Belleville General Hospital.

The annual meeting of Belleville Red Cross Outpost will be held at Tabernacle Church on Friday night. Miss Nancy Meilan, director of the Ontario Division of the Red Cross Homemakers' Service was guest speaker. A presentation was made to Mrs. Margaret McCurdy who is retiring this year. Mrs. J. A. Buchanan was presented with a gift from the Ontario Division.

• • •

Mr. and Mrs. William Andrew of Canniffon and Mr. and Mrs. John Trotter of St Catharines attended the double funeral of Mr Andrew's and Mrs. Trotter's brother, Mr. Neil Andrew and his wife, Mrs. Andrew, from the Bowo Funeral Home, Frankford, on Saturday morning. Mr. and Mrs. Trotter and Mr and Mrs. Don Woodcox of Belleville were Sunday guests of Mr and. Mrs. William Andrew in Canniffon.

FORESTS GROW

The total area of forest land in the world at last survey was 10,100,000,000 acres.

ALL NEW—This time, see your child in exciting BLACK AND WHITE plus "breathtaking" LIVING COLOR taken with our EXCLUSIVE "Piggy Back Camera" !!!!

GREAT NEWS MOTHERS!

2 Days Only

get a beautiful 5"x7" picture of your child

only 79¢

BLACK AND WHITE ONLY

by Lou Conklin PIN-UPS

Exclusive at ZELLER'S

8"x10"

SUMMERCRAFT PARENTS' CHOICE

5"x7"

WALLET

Bring all the children under 12—1 5x7 only 79¢ each taken singly or 1 5x7 Group only $1.00 per child.

You'll see the cutest expressions and professional poses captured by our friendly lady photographer.

Select from finished pictures, NOT PROOFS! Extra finished 8x10, 5x7s and wallet size will be shown at unbelievably low prices for your approval. Example: Wallet size less than 65¢ each in groups of 4 same pose.

WE GUARANTEE INDIVIDUAL SATISFACTION — BRING A FRIEND —

June 21 - 22 - 10 a.m. to 5.30 p.m.

ZELLER'S

RETAILERS TO THRIFTY CANADIANS

Classic White Rose Marie
Myott's Fascination
Mardi-Gras
Regency White

QUALITY AT FAIR PRICES

ENGLISH SEMI-PORCELAIN DINNERWARE

SETS AND OPEN STOCK

25% OFF REG. PRICES TO CLEAR

IN THE HEART OF THE CITY

WALKER HARDWARE

248 FRONT STREET DIAL 962-2588

Moss Rose — Yellow
Myott's Golden Wedding
Harvest Song
Coalport Marilyn

COLD STORAGE

HEAT! FIRE THEFT! MOTHS!

962-4375 962-8422

Ashley FURS

CUSTOM / FURRIERS

234 FRONT ST.
323 COLEMAN ST.

Ann Landers

Claims She Can Judge Person by His Name

DEAR ANN LANDERS: A friend of mine has a theory that may sound nutty on the surface, but the more I think about it, the more I believe there is something to it. This friend says she can tell what a person is going to be like before she meets him just by hearing his name.

For example, she says all men named Burt are penny-pinching lightweights. I know of two fellows named Burt and she is right about them. On the other hand she claims that she has yet to meet a cheap Larry. She says, "All fellows named Larry are very generous with money and will fight for the check no matter who is around."

ANN LANDERS

Chaunceys are prissy and Bobs are virile. Elliotts are names' boys and any man named Frank can have his choice of women. This friend insists she has never met a guy named Albert who wasn't a jerk.

Joannes are sexy and Esthers are stupid and cow-like. Girls named Faith, Hope, Charity, Prudence or Honor, she insists, are over-righteous or downright phony. According to her, names like that give a girl two strikes in the credit.

The flower girls, as she calls them, (Rose, Lily, Violet and Daisy) talk a lot and are bores. Girls with boy's names like Jackie, Mickey, Johnnie and Jo are good company full of pep and well-liked.

Before you say my friend is out of her tree, go through the names and check them against people you know. I'll bet you will find she is right most of the time. How about it? — FORMER NON-BELIEVER CONVERTED.

* * *

DEAR CONVERTED: I was rather enjoying your friend's theory — until I came to Esther. That just happens to be my name. Furthermore I didn't like what she said about Mr. Einstein, either.

* * *

DEAR ANN LANDERS: Your reply to Mrs. Countdown, the wife who was being driven crazy by her husband's grinding of teeth, was frivolous, unenlightened, facetious and when you get right down to it, of no earthly help whatsoever.

There are appliances on the market which can prevent teeth-grinding. These appliances will enable the woman's husband to keep his teeth throughout his entire life span. It's too bad you don't know about them, Ann Landers. — A.M.D.S.

DEAR A.M.: You are correct when you say my reply to the wife was inadequate, but yours, sir, is only half-right.

Your flat statement that the appliance will solve the problem for all time is much too optimistic. Teeth grinding cannot be cured by the appliance. It will provide only temporary relief. A cure can be effected only if the cause of the teeth-grinding is determined and corrected. Most grinding is due to an emotional problem.

If it's the first reason, the patient needs a dentist to correct his bite. If it's the second, he needs a doctor who will work several inches higher up in the head. And this reply comes straight from my dentist's mouth.

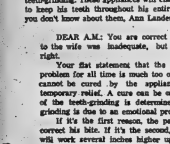

THE ALL FABRIC LOOK

Don't re-finish it, don't paint it, don't antique it. Give it the all fabric look.

The thing to do this year with a piece of tired-looking, small-to-medium-size furniture is to take glue or tacks to hand and cover it from its top to with a lovely length of fabric.

Do you still have that old kitchen chair that was too sturdy to throw out? Camouflage it in chintz or plaid left-over from a party material and give it a place of honor in the guest room that is just for young daughter doesn't claim it first.

A small chest of drawers for a boy's room, a box file for the study; these are the items that respond so beautifully to this latest treat to do-it-yourself decor.

... and here is he nicest part of all. The field is not restricted to those with talent and money — we can all participate.

* * *

Our own experience has taught us that, as a beginner, it is wise to experiment on something small, with simple lines, such as a waste paper basket. Secondly, if we were working on a chair for instance, we found it better to concentrate on one section at a time — say the seat —and improvise a paper pattern to fit. Then use the pattern to cut the fabric to the approximate size. Final trimming can be done later.

Apply rubber cement to the wood. It holds cut edges so they won't unravel. As always, follow directions on the tin.

Stretch, smooth and fit the fabric perfectly as you go. After glue is thoroughly dry, finish off the edges with a razor blade. If you don't have a holder for the blade, cover it straight across and two thirds of the way down with tape so as not to cut your fingers.

Tightly woven, firm, tough fabrics are suggested.

* * *

Wax should be removed from wooden surfaces (with alcohol or turpentine) and a light sanding will create enough of a roughened surface so that the material will adhere more readily.

If new cloth is being purchased, try to choose 45 inch to 54 inch wide yardage — it is more practical than the 36 inch width.

Corners can either be pleated or mitered.

Overlap material, if you wish, where necessary, except for the edges of drawers and doors. If material is not trimmed and here with a razor blade, they are apt to fit too tightly.

To protect bright colors, the finished products may be sprayed or brushed with varnish, plastic or shellac. Remember to work outside or in a well-ventilated room when using sprays.

Let yourself go. The most sophisticated decorators give us the green light about mixing designs and patterns in one room. That is, as long as we obey the rules. Symmetry and continuity of color must be maintained — Susanna

Scissors Sharpened
BRAM HUMPHREYS
ARCH SUPPORT AND SHOE REPAIR CENTRE
19 Campbell Street
PHONE 962-2254
"Give Your Foot A Treat"

VOILE IS BACK — Summer is a-comin' in — and bringing voile with it. Voile has been out of the picture since the turn of the century but is making a comeback. For summer wear it is often combined with dacron. Simpsons-Sears offers a summer smock dress and a ruffled blouse in a flower print. Slacks are (CP Photo) pink cotton.

Two Fabrics Now Return To Invade Fashion Field

By MARGARET NESS

TORONTO (CP) — Two fabrics, one long out of fashion, are invading new fields as spring gives way to summer.

Voile, which hasn't been in style for so long that it's almost like a new fabric, has entered the sportswear field. Old-fashioned blue denim, a favorite for some years in sportswear, now takes its place as an unexpected fabric for late-day wear.

Voile, an airy sheer or semi-sheer fabric, has turned up even in pants for sportswear, blood of course. At the beginning of the 20th century, voile was a popular bridal fabric. After that it had little popularity until a few months ago.

This spring it appeared again in bridal gowns, especially Galey and Lord's Swiss voiles. It has also shown in flowered dresses, blouses, lingerie, even in beachwear as a charming cover-up over a swimsuit and on little girls' party frocks. It is charming in an old-fashioned shirtwaist, newly back in fashion favor.

Voile belongs to the cotton family but is also popular this season combined with some of the no-iron man-made fabrics like dacron. It is extremely popular with the young crowd who like Simpsons-Sears addition of ruffles around the bottom of a printed voile top and around the long sleeves.

RUFFLE TRIM POPULAR

There is a sort of companion dress, in the same gay flowered print, actually a smock shift, sleeveless but with a high Peter Pan collar. And for sportswear, one of the young American designers has created a crazy combination of sheer voile with a western influence in a purple voile floral print shirt with purple voile dot hip pants.

Sturdy denim also belongs to the cotton family. For a long time it was regarded entirely as a workman's fabric, and always in a faded blue color.

That utilitarian viewpoint has disappeared, except for fun costumes such as this season's interest in railroading with a railroad man's striped denim jacket, to wear with a bra and hip hanger pants or the "Casey Joan," a coverall with open sides in hickory denim with brass buttons, complete with an engineer's hat.

And while light blue denim is still the favorite color, denim does burst exuberantly into white, pink, turquoise, yellow and even occasionally into multi-colored stripes.

Tough work-a-day denim also has made its way into the late-day market, even teaming with ruffles of Val lace. At the New York fashion showing, Castle and Beckey showed a denim backless evening gown, with rhinestone buckles, and a navy denim with red ruffles over the shoulders and down the back of the skirt.

Naturally most of the denim does appear in sportswear. Cole of California even teamed a pink denim blazer and slim pants with a blue voile shirt. Then there are combinations like the navy denim wrapskirt trimmed with white leather and worn with a red calico shirt.

Also included in the denim range are a western skirt with frontier pockets front and back, knee-knockers and a kangaroo-pocket top with fringed cap sleeves. For surf-board addicts and for beach wear, denim dress up in white as ballet and short pants, the latter ruffled and lined in a colorful print.

Of course there will always be blue jeans in denim. The 1958 edition is a spruced-up version of the classic, with pockets and leather tabs. Incidentally, you will be hearing the word "scrubbed" as applied to denim. It merely means that it's brushed for a softer and almost worn look. But it's the new effect and likely to be popular with the younger set.

Y's Menettes Entertain at Potluck Meal

Mr. and Mrs. R. Clarke once again entertained the Belleville Y's Menettes and Y's Men at their family summer home on Lake Ontario.

Mr. L. Bachus extended thanks to the Y's Menettes for a most attractive potluck supper.

Mr. Dell Kendy expressed appreciation to hosts Norma and Robbie Clarke.

Mr. Peter Hoffman, presented a going-away-gift to Mr. and Mrs. J. Graham Geldart, who are moving to Sault Ste. Marie this summer.

Mr. Glen Salter, president of the Y's Mens Club presented Jim Barton with the Clubs past president's pin and a service gift.

Club members enjoyed a game of court whist.

DIAMONDS
RONALD KEEL
JEWELLER
286 Front St. at Victoria Ave.

Dry-Cleaning Fluids Said Poisonous

OTTAWA (CP) — Dry-cleaning fluids are poisonous, and because of the popularity of coin-operated dry cleaning establishments, the public should be aware of the necessary safety measures, says the occupational health division of the department of national health and welfare.

Breathing the fumes may cause dizziness, headache and nausea. For this reason, clothes should not be removed from the dryer until they are completely dry.

Heavily - padded materials such as sleeping bags or garments containing plastic foam should not be cleaned in these machines. They will hold a considerable amount of the solvent which will not all be removed in a normal drying cycle.

Dryers should not be overloaded for the same reason.

Fumes given off by freshly-cleaned clothes are especially concentrated in a car with all the windows closed, or in a closed closet.

If you are going to drive 20 miles or more with these clothes in the car, experts recommend closing up the car with the clothes inside for a few minutes. If you can smell the solvent when you open the door again, the fumes are strong enough to be a positive health hazard.

guaranteed! better fit and comfort or...
double your money back!
PLAYTEX® Fashion Magic® BRAS

Playtex is certain you'll be more than satisfied—and become a regular customer—once you try a Fashion Magic bra. That's why they make this exclusive promise offer. Buy a Playtex Fashion Magic bra, and try it for 30 days. If, at the end of that time, you do not agree that it gives you better fit and comfort than you've ever known before, return it to Playtex Ltd., Playtex Park, Arnprior, Ontario, and they'll refund your purchase price.

A. "Cross-your-heart" Bra, with contour-insert shaping to lift and support. With semi-circle stitching and centre cups. White, sizes 32A,B,C. $3.98

B. "Cross-your-heart" Bra, with full circular stitching cups. White, sizes 32A,B,C. $3.98

C. "Wide Magic" Padded Bra, lightly padded for natural shaping. Embroidered centre cups. White, sizes 32A-36B. $3.98

D. "Cotton and lace" Bra, luxurious lace with fine cotton cups, and centre. Non-transparent. White, sizes 32A-36C. $3.98

AS SEEN ON TV

PLAYTEX LTD., PLAYTEX PARK, ARNPRIOR, ONTARIO

Fairweather
FASHIONS SINCE 1867

Savings You Can't Afford To Miss!
AT
Amodeo's SUPER SAVE MARKETS
242 NORTH FRONT ST.
THE HOME OF RED BRAND BEEF
SPECIAL TONIGHT AND TUESDAY
'til 10 p.m. Only!
Look... Free Gasoline
PICK UP YOUR
FREE GASOLINE COUPON
1 Gallon per $5.00 Order
GAS SUPPLIED BY
KENNEDY SUNOCO SERVICE
North Front Street
SPECIALS MONDAY AND TUESDAY ONLY!
BUTT PORK CHOPS 55c lb.
FRESH
PICNIC SHOULDERS 49c lb.
KING SIZE
OXYDOL 27c OFF 1.35
BATH SIZE
ZEST SOAP 2 bars 45c
PILLSBURY FUNNY FACE — PRE-SWEETENED
DRINK MIX 10 FOR 99¢

WORTH MART DISCOUNT STORES
DOOR BUSTER
TUESDAY ONLY!
LADIES' ORLON
SHELLS
1.99
Lacy knit shells in soft easy care orlon fibre.
REG. VALUE 3.99
WORTH MART DISCOUNT PRICE .....
SATISFACTION GUARANTEED
WORTH MART DISCOUNT STORES
BE SMART... SHOP

Go now! Vacation worry-free!
Go with an HFC Traveloan.

AMOUNT OF LOAN	MONTHLY PAYMENT PLANS 18 months	24 months	30 months	36 months	42 months	48 months
$ 100	$	$	$	$ 3.13	$ 2.72	$ 2.46
200	.....	.....	.....	6.25	5.43	4.91
300	.....	.....	7.73	9.37	8.14	7.36
400	.....	.....	10.31	12.49	10.85	9.81
500	.....	10.73	.....	.....	.....	.....
600	.....	12.87	.....	.....	.....	.....
700	10.01	15.02	11.60	14.05	12.20	11.03
800	11.44	17.17	13.25	16.05	13.94	12.61
900	12.87	19.31	14.91	18.06	15.69	14.18
1000	14.30	21.46	16.56	20.06	17.43	15.76

Above payments include principal and interest and are based on repayment, but do not include the cost of life insurance.

Go with money for every need. An HFC Traveloan gives you cash to enjoy a relaxed vacation. Then you repay HFC conveniently.

Ask about credit life insurance on loans of $50 and under.

HOUSEHOLD FINANCE HFC
BELLEVILLE
196 Front Street—Telephone 968-5793
(at the four corners)
TRENTON
73 Dundas Street West—Telephone 392-6391
(just east of Woolworth's)
Ask about our evening hours

Tempestuous Past Recalled

Split Between Rome and Canterbury Dates Far Back Past King Henry VIII

By GEORGE CORNELL
AP RELIGION WRITER

A tempestuous past forms the backdrop to the modern court-ship between Rome and Canterbury.

Born brothers, they became foes, in strife and bloodshed over temporal dominion.

The rivalry that drove them apart goes far back into antiquity, long before King Henry VIII's marital troubles in the 16th century, which are popularly cited as the cause of the breach.

It is a tangled story, almost as ancient as England.

When Pope Paul VI, head of the Roman Catholic Church with its 500,000,000 members, and Archbishop Michael Ramsey, primate of world Anglicanism with its 45,000,000 members, recently embraced and pledged their fraternity, they were assuaging tensions nearly as old as Christianity itself.

Basically, it pitted emergent British nationalism against the bygone imperial links of Rome. Both church and crowns mingled in the struggle.

SPARKED WARS

It sparked wars, and continental conquest of the island domain.

It brought English sovereigns to their knees, in penance.

At one time, it reduced all England to a feudal domain of Pope Innocent III in 1213, leading to the edicts which produced the Magna Carta.

It alternately arrayed native clergy against foreign bishops, nobility against kings, kings against bishops, bishops against popes, popes against kings, and people against one another.

Henry VIII, and his divorce (technically, an annulment on grounds Catherine of Aragon previously was married to his deceased brother) was but one skirmish in a chain of British clashes with papal jurisdiction.

The king himself had been a stern enforcer of Catholic orthodoxy—so much so that the Pope had dubbed him "defender of the faith for his repudiation of Martin Luther's rising protestant movement in Germany.

Even after his break with the papacy, his marriage to Anne Boleyn and other achievements, Parliament in 1536 made him head of the English church, Henry continued to execute Protestant heretics as well as Catholic opponents.

MANY RESTORED TIES

It was not until after two succeeding reigns, including that of Queen Mary who in the 1670's finally restored the ties to the papacy, that the lasting cleavage occurred under her successor, Queen Elizabeth.

The continuing co-existence both of Catholic and Protestant elements in the global English church, which beholds Episcopalians in the United States, is a legacy of these contending forces in that period.

Many of the early dramas centred around the chief English see of Canterbury, which became a place of pilgrimage so that 'canter' entered the language to describe the gait by which people rode there.

Among the graphic scenes in the long panorama of conflict:

—With the backing of Pope Alexander II, William, the Norman conqueror, invades England in 1066; kills King Harold at the Battle of Hastings, confiscates estates for French barons and replaces English bishops with foreigners.

—Facing public outrage and papal censure, King Henry II, whose knights had murdered Archbishop Thomas A. Becket in 1170 for resisting increased state legal power in respect to clergymen, walks barefoot to Becket's tomb at Canterbury to submit to ecclesiastical penance.

FORCE JOHN TO SIGN

—Incensed English barons gather an army, and with support of clergy and Londoners dressed in warlike array, confront King John at Runnymede in 1215, and compel him to concede the parliamentary and legal rights of the Magna Carta, despite its denunciation by the pope.

—The English priest, John Wycliffe, an adviser to King Edward III, in 1374 supports parliament in reducing property and tribute claims of Pope Urban V, and asserts supremacy of scripture over ministerial authority in church. Under papal condemnation, he also sponsors a translation of the bible into English.

—England's Cardinal John Fisher and Sir Thomas More, former chancellor and friend of King Henry VIII, are beheaded on his orders in 1535 for refusing to subscribe to his asserted supremacy over the British church.

—With the revival of papal jurisdiction in the reign of Queen Mary, she replaced about 2,000 churchmen with supporters of her policies, and sends approximately 300 Protestants to the stake.

—The former Archbishop of Canterbury, Thomas Cranmer, who compiled the English Book of Common Prayer, is burned to death in 1556 in Queen Mary's reign, as are bishops Hugh Latimer, John Hooper and Nicholas Ridley.

—In the long reign of Queen Elizabeth, 1558 to 1603, Protestant influence revives, with the Queen steering a middle course in church matters between it and Catholic traditions, but with the execution of many Catholics loyal to the Pope, both priests and laymen.

—After the repressive Elizabethan penal laws made attendance at Roman Catholic mass an act of treason and barred papal supporters from civil office, Pope Pius V in 1570 declares the Queen deposed, and frees all Roman Catholics from allegiance to her.

CROMWELL SEIZED LANDS

—The Commonwealth dictatorship of Oliver Cromwell, victorious in the civil war against Charles I, takes over in 1649, favoring the Protestant forces, seizing vast tracts of Roman Catholic lands in Ireland, and sending King Charles I and the Archbishop of Canterbury, William Laud, to the block.

—Charles II, regaining the throne in 1660, restores the English episcopacy and the Book of Common Prayer, and imposes harshly discriminatory legislation against dissenters. All office holders are required to receive sacraments of the English church.

—Fears of a restoration of Roman Catholicism result in the revolutionary ouster of James II, last of the Stuart line, and his expulsion from the country. William III of Orange and Mary II assume the throne. Repressive laws against Protestant dissenters are eased, but are tightened against Roman Catholics.

—Under King George III, in 1791, the first steps were taken toward official toleration in England, with the repeal of many disabilities against Roman Catholics, including laws that had barred them from universities, courts, the armed forces.

—Fuller repeal came in 1829, under George IV—the Roman Catholic Emancipation Act, under leadership of Robert Peel and the fiery Irish orator Daniel O'Connell, "the liberator." Elected to Parliament, O'Connell as a Catholic was legally unable to take office, until the act was passed.

A few remaining restrictions against Roman Catholics were removed in 1926.

ATMOSPHERE CHANGES

Thus, the political entanglements of church and state, which had caused the problem in the first place, were largely dispelled by this century, making way for the churches—of various stamp—to live, and let live.

When Pope Gregory the Great in 597 sent Augustine to the British Isles, Augustine at first turned back in discouragement from that dangerous territory. The Pope sent him on again.

King Ethelbert granted him land for a monastery at Canterbury, ever after to be the seat of the English primate. But his claims to supremacy over all British Christians, by virtue of his Roman commission, were rejected in a hot-tempered conference with native Welsh clergy.

That marked the beginnings of overt conflict between the English church and Roman church.

"Ted, did you take the dog out for a walk today?"

FINISH HIGH SCHOOL AT HOME
Grades 9 to 10 course prepares you for many Government sponsored trade courses.
Up to grade 12 equivalent course for job improvement.
Senior Matriculation Course prepares you to write Provincial examinations for recognized certificate.
All books and supplies provided.
Low monthly payments — income tax deductible.
Mail coupon for full information to:
MAIL COUPON TODAY
CANADIAN ACADEMY 69 Main St. W. Hamilton, Ont.
Name
Address
Phone
Age

Boy, 16, Proves Sensation In Debut as Bullfighter

MEXICO CITY (AP)—A lad so young he shaves or vote but old enough to face death is Mexico City's latest celebrity.

The boy is Eloy Cevazos, 16, fifth child of a low-income family in the northern industrial city of Monterrey. He is a bullfighter of some promise.

Eloy, dubbed The Kid From Monterrey and The Boy Bullfighter by newspapers, made his debut in Mexico City's huge Plaza De Toros last ring as a novillero — apprentice matador —last Sunday.

Now he's flat on his back in the city's Bullfighters Hospital, recuperating from a goring he suffered from his second bull of the day.

His debut was a sensation and bullfight critics here are enraptured with the diminutive toreador.

SHOWERED WITH FLOWERS

Eloy out two cars from his first bull—something a full matador is quite pleased to do—and made two tours around the ring as the aficionados in the stands showered him with sombreros, coats, veils and flowers.

Eloy was headed for another success with his second bull until he was gored in the right thigh making the kill. The bull died as the youngster was being carried to the ring's infirmary.

The youngster was almost born with a cape in his hand. His father was a guard in the Monterrey bull ring for 11 years and Eloy spent much time at the Plaza.

Eloy's doctor said it will be about two weeks before the boy can leave the hospital and another two or three weeks after that before he can fight again.

BEAVER DISPLEASES

The flesh of a beaver, though edible, is rather unpalatable.

Consecon

CONSECON — Salem U.C.W. held a meeting at the home of Mrs. Helen Keans on Wednesday.

Mr. and Mrs. Ernest Elmy attended the wedding of Miss Judy McDougal and Jim Taylor in Trenton on Saturday.

Miss Dianne Elmy of Toronto spent a few days with her parents, Mr. and Mrs. Ernest Elmy.

Mr. and Mrs. Wayne Tyler and Joyce of Toronto spent the weekend with Mr. and Mrs. Paul Tyler and attended the wedding of his sister Paolene, who was married in Trenton on Saturday to Mr. Bob Swan.

Mrs. Nina Welr opened her home for the June Women's Institute's meeting.

YOUR TV SET GOT THE JITTERS?
Maybe a minor adjustment or replacement of an inexpensive tube will make it like new.
Call Us
HITCHON'S
248 FRONT ST.
Belleville 962-5349

$5000?
GET THAT BIG O.K.
CASH FOR VACATION — and any other good reason — It is near as your phone! Just call Beneficial where you get that BIG O.K. for cash fast! You pick the terms . . . you pick the payments. Call up and see!
Beneficial
FINANCE CO. OF CANADA
BELLEVILLE — (2 Offices)
• 204½ Front St. (Over Stroud's Gift Shop)..... 968-6734
• 254½ Front St..... 962-4576
TRENTON — 23 Dundas St., West (At Stop Light)...392-6582
OPEN EVENINGS BY APPOINTMENT — PHONE FOR HOURS

GUARDIAN DRUG STORES
SPECIALS
JUNE 20 to JUNE 25

AGAROL	$1.50	$1.17
BRONZTAN LOTION	$1.25	.99
CHLOR-TRIPOLON 18's	$1.09	.83
CLAIROL Nice n' Easy	$2.25	$1.77
EXCEDRIN 36's	$1.25	.99
FACT Tooth Paste	$1.19	.99
FACELLE ROYALE Toilet Tissue		2/33
HEAD & SHOULDERS Shampoo 2.4-oz.	$1.19	.89
KOTEX 48's Regular or Super		$1.59
POLY-VI-SOL 50 cc	$5.25	$3.87
SPECTROCIN Ointment ½-oz.	$1.50	$1.17
"TAT" Ant Traps	25c ea.	3/59

KELLY'S DRUG STORE
411 Bridge St. E. Dial 962-5388
BARTON'S PHARMACY
164 Front St. N. Dial 962-6388

How come Metropolitan Life treats you like its only customer— when it insures 3,850,000 Canadians?

Concern for the individual and his family is what put Metropolitan in business. And we've never lost that concern.

Metropolitan has served its customers with such individual care that today they number over 3,850,000 Canadians. People in every walk of life. More Canadians than are insured by any other company.

It was precisely to meet your individual needs that Metropolitan developed the Family Security Check-Up. This free, written analysis pinpoints your family's situation today and projects the problems and opportunities of tomorrow. Sometimes it uncovers assets you never even knew you had.

Any Metropolitan adviser will give you this valuable service. Ask for it. There's no obligation . . . except to know you love.

Millions choose Metropolitan Life —more in Canada than any other company

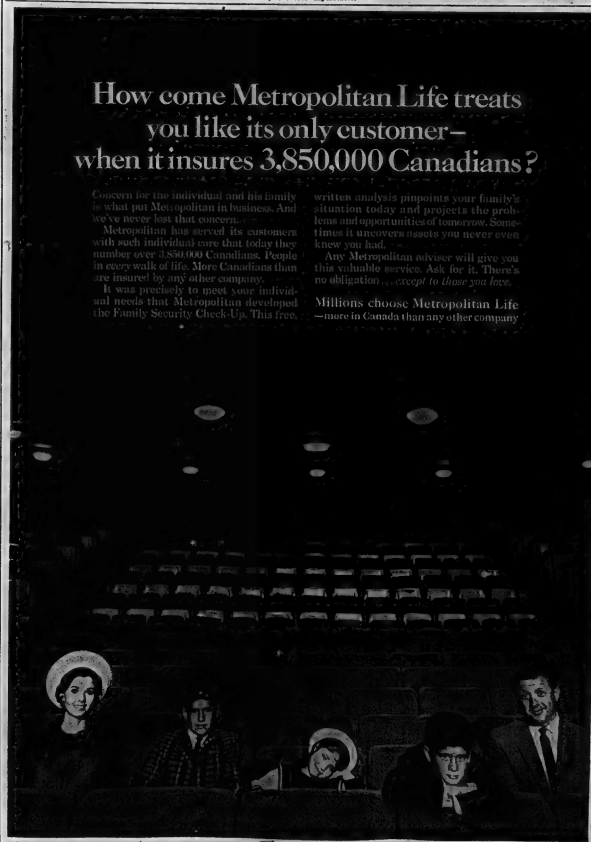

The Intelligencer
MONDAY, JUNE 20, 1966

SPORTS SLICES

By Geo. H. Carver
Sports Editor

The youngest hockey-wise moppet in the world will tell you that the junior "A" ranks constitute the feed-box of the National Hockey League. And if you wait until he finishes his ice cream cone he'll add that expansion or junior "A" will follow as does the dawn after dark, the branching out of the big boys loop.

The Canadian Amateur Hockey Association has told the NHL it is terminating their agreement, with a year to run, because the pro body broke the contract by creating a draft of amateur players and paying the money to the clubs instead of the CAHA.

A group of Western Canada junior operators, headed by Frank Boucher, manufacturer of the Saskatchewan Junior Hockey League has taken the junior expansion ball by the horns and submitted a plan to the NHL, which could bring peace to all concerned. Or could it?

Boucher met the NHL governors last Wednesday but the story was not "broken" until Saturday. The new setup is said to have included a junior "A" and junior "B" league in each of the British Columbia, Alberta, Saskatchewan, Manitoba and Thunder Bay areas. They asked the NHL to sponsor this body of 53 clubs by furnishing a money pool which would assure each club an adequate sum from year to year.

A universal or common draft has been recommended which would do away with the negotiation fist.

Edmonton Oil Kings president Bill Hunter said "we received favorable response from the governors. We're business people and we want to run junior hockey in the same sound business basis, the way the Ontario Junior Council OHA does. We want financial help from the NHL in return for which we will run a solid operation which will develop players for them.

"We don't want to alienate ourselves from the Canadian Amateur Hockey Association," Hunter said. "Their interest is in adolescent hockey. Ours to run the clubs. The CAHA has no business attempting to run clubs."

Another expert says the big problem facing the NHL and the CAHA is the latter's demand for a universal draft which, would destroy the sponsorship system on a club basis. If this problem is not resolved, the NHL may break away from the CAHA and institute its own amateur substructure, a move that would divorce the pros from the amateurs on a wide scale and heap criticism on the NHL.

The Boucher plan calls for the NHL to draft players "as they become overage juniors at 20 years and some months. They would also have the right to draft any boy who, at the age of 18 or 19 seemed capable of playing in the NHL.

If the boy couldn't make it in the NHL, he would return to the junior club from which he was drafted. He would then continue in junior hockey until he reached the age limit of 20 years plus. He would not be available to a professional senior hockey league as long as he was eligible for junior hockey.

The expansion bug apparently has not bitten the OHA junior council. Bill Hanley, secretary-manager was quoted as saying when asked about the matter - "the possibility of another junior "A" league would be considered if applications were made. We haven't heard a thing about this. Naturally it would be considered but that would mean the teams would have to make application — and that hasn't been done."

Percival Case

Urge Immediate Action

SASKATOON (CP) —Wallace Stinson of Saskatoon, president of the Amateur Athletic Union of Canada, says he has written to all branch executives regarding charges made against Lloyd Percival of Toronto.

Stinson said in an interview Saturday he has urged them to vote on a recommendation that athlete - doping charges against Percival be heard before a judge or magistrate "as soon as possible."

Percival, coach of the Don Mills Track Club in Toronto, has been accused of giving drugs to his athletes.

An executive meeting is now scheduled until next month and "I would use the matter of extreme urgency," Stinson said. He added:

"I am expecting a letter from the AAU executive to back up a telephone call I got earlier. I am taking this other action (communicating with the branches) in the interim. This situation certainly has to be cleared up before the Commonwealth Games trials start.

"My main concern is for the athletes. Doping, as such, is not spelled out in the international rule book. But it says athletes are forbidden to use anything for the purpose of improving a performance or dulling a sense of fatigue.

"A supplier of such a substance would be barred from international competition for life."

Win Pro-am Tournament

BOWMANVILLE, Ont. (CP) Bobby Breen, professional at Pine Valley Golf Club in Toronto, teamed with Mazie Yourth, a local amateur, to win the first annual Pro-Am golf tournament at Bowmanville Golf Club Sunday.

Breen's team won professional honors with an even par 72 while Yourth won low amateur net with a 78.

George Hilbrecht, professional at Peterborough Golf Club, carded a 75. Joe Bien from Forest Hills, Toronto, and Wilson Patterson from Thunderbird Golf Club, Whitby, shot 76s.

More Sport on Pages 10, 11, 12, 13

BELLEVILLE MINOR SOFTBALL
THANK
THE FOLLOWING DONORS for making the Tournaments Possible during Minor Softball Week June 13-18th.
COCA-COLA CO. LTD.
LEE GRILLS DAIRY
KINSMEN CLUB

Leads National ★★★★★ *Drysdale Beats Giants* ★★★★★

Stargell Bludgeon Moving Pirates Up

By MIKE RATHET
Associated Press Sports Writer

Willie Stargell's leadoff homer in the 11th inning gave Pittsburgh Pirates a 2-1 victory over Atlanta Braves Sunday and gave him the National League batting lead over three teammates with a .328 average.

Stargell is in a tight battle with three other Pirates—Matty Alou at .325, Manny Mota at .324 and Roberto Clemente at .322—but is the last two years, tied with Houston's Joe Morgan at .321.

Stargell's homer, his 12th, lifted the Pirates to within 1½ games of league - leader San Francisco Giants who were beaten 2-1 by Los Angeles Dodgers.

Elsewhere, St. Louis Cardinals swept Philadelphia Phillies 1-0 and 5-1, Cincinnati Reds took two from New York Mets 5-0 and 4-2 and Chicago Cubs crushed Houston Astros 9-3 and 8-2.

Saturday, Cincinnati edged New York 3-4, the Astros walloped the Cubs 13-3, Pittsburgh downed the Braves 9-6, the Cardinals defeated the Phillies 2-1 and Los Angeles edged the Giants 3-2.

Bob Veale got the victory for the Pirates, his seventh against five losses, with a five-hitter. He had a shutout until the eighth when Hank Aaron led the game 1-1 with his 23rd homer.

The Dodgers won it in the eighth when pitcher Don Drysdale started the decisive rally with a pinch-hit single. Maury Wills' sacrifice and a single by Willie Davis brought the winning run home.

The Pirates hit a homer in each game for the Cardinals; his first in the sixth inning of the opener giving Ray Washburn the run he needed in his duel with Jim Bunning. Washburn checked Philadelphia on two hits.

Bob Gibson, now 10-6, limited the Phillies to three hits in the nightcap. The Cardinals put it out of reach with a three-run fourth inning built on Curt Flood's single, a double by Francoul and Jim McCarver's homer.

Mit Pappas scattered seven hits for the Reds' opening-game victory in bringing his record to 9-5. Tony Perez drove in three runs with a triple and single to secure the win.

Sammy Ellis gained his third victory against 11 defeats in the nightcap, and his first since May 16.

The Cubs showed their power against the Astros with Ellsworth Williams driving in four runs in the first game with a double and homer and adding another homer in the nightcap.

The Cubs broke the nightcap open with a six-run fifth built on two run doubles by Lee Thomas and Byron Browne and a two-run homer by Randy Hundley.

One-Man Show

Campaneris Halts Angels 7-Win Streak

By MURRAY CHASS
Associated Press Sports Writer

Bert Campaneris was a one-man show against California Angels during the weekend.

Campaneris scored the only run in the opener, then came back and scored the tying and winning runs in the nightcap Sunday as Kansas City Athletics swept the Angels 1-0 and 3-2 and stopped their seven-game winning streak.

In the ninth inning of the scoreless opener, the Cubas shortstop beat out an infield single, was sacrificed to second and dashed home on Danny Cater's single.

The Athletics trailed 2-1 in the second game until Campaneris reached first on Frank Malzone's error in the eighth and raced home on Mike Hershberger's double.

Then, with two out in the 10th, Campaneris lashed a double to left field and went all the way around when Willie Smith threw wildly trying to get him at second.

Elsewhere in the American League, Baltimore Orioles defeated Boston Red Sox 5-3 before bowling 8-2, Washington Senators nipped Cleveland Indians 2-0, Detroit Tigers edged New York Yankees 3-1, Minnesota Twins trimmed Chicago White Sox 8-4.

In Saturday's action, Minnesota edged Chicago 9-8, Cleveland defeated Washington 7-2, Detroit shaded New York 4-3, Baltimore swamped Boston 10-4, and California downed Kansas City 7-3.

Campaneris' first-game run gave Lew Krausse a six-hit victory over Clyde Wright, who scattered seven hits. The Athletics built a 2-1 lead in the nightcap behind Joe Adcock, who singled home a run in the first inning, then doubled and scored in the fourth.

Two errors by Boston third baseman Joe Foy gave Baltimore three unearned runs in opener, two in the second on Dave Johnson's sacrifice fly and Dave McNally's double and one in the third on Boog Powell's single.

SOX CAME BACK

The Red Sox came back in the second contest behind George Scott, who rapped three hits, including his 19th homer in the fourth that put Boston ahead to stay. Brooks Robinson hit a two-run homer for the Orioles.

Washington's Mike McCormick stopped Cleveland on four hits as Washington won on home runs by Fred Valentine and Ken Hamlin. The Indians scored in the fourth on Chico Salmon's triple and Rocky Colavito's sacrifice fly.

Dick McAuliffe brought Detroit a victory with homers in the third and the eighth of Jim Bouton. Dave Wickersham pitched a five-hitter, allowing the Yankees a run in the fourth on Mickey Mantle's triple and a single by Roger Maris.

Harmon Killebrew hit two homers and Don Mincher one as Minnesota defeated Chicago. Killebrew's second homer tied the game 3-3 in the seventh and Mincher's blast in the seventh set the inning pat the Twins ahead. Ken Berry homered for the White Sox.

HORNUNG SIGNS

GREEN BAY, Wis. (AP)— Paul Hornung, the Golden Boy of the National Football League, signed Saturday for a ninth season with Green Bay Packers.

Canadian Record For Nancy

CLEVELAND (CP) — Nancy McCredie of Brampton, Ont., set a Canadian native record for women's shotput Sunday with a toss of 52 feet, 6¼ inches to win the event at the Eastern United States women's track and field championships.

Miss McCredie set the former Canadian record at the Tokyo Olympics with a throw of 52 feet, 1½ inch.

Jenny Wagerson of Toronto placed second in the shotput with 48 feet, four inches. She also won the long jump with a distance of 18 feet, 7¼ inches and placed second in the 80-metre hurdles behind Mamie Robins of Chicago. Both were timed in 11.1 seconds.

Cats Defeat Juniors 4-1

By GARRY ALEXANDER
Staff Sportswriter

Bobcats' Bob Loti stopped Ellis Juniors on four hits at Alemite Park Saturday night, leading them to a 4-1 Belleville and District Softball League win before another big crowd.

The victory gave Legion's Tabbies a three-way share of first place, with Bloomfield and Trudeau Motors. Each have eight points but Trudeau and Bloomfield have a game in hand.

Saturday's winners took advantage of a shaky Ellis infield to grab a 2-0 lead in the second. McKibbon popped a single to start it. Rookie Mike Healey and Don Gardiner, at first and second, had trouble on infield plays, making two errors and allowing Zakos and Merew to beat out infield hits, each driving in a run.

The Cats made it 3-0 in the fourth. Lott drove home his own insurance run with a double after a hit batter and a wild pitch.

The Juniors made the scoreboard with their loner in the fifth. Walmsley walked a double, stole third and raced in on a throwing error on the same play. They threatened again in the ninth when Moon doubled and Lott gave up a two-out walk. Chair Leahy was brought in to replace Lott and got Wellsley on a liner to short to wrap it up.

Zakos' two-bagger and twin bobbles plated the Bobcats' fourth run in the seventh.

Lott struck out ten and issued only the one, walk in his four-hitter.

Bob Ethier once again pitched well but lacked support. He gave up seven hits in defeat, striking out 10 batters. He also walked but one.

Paul Zakos had a big night with the stick for Bobcats, cracking two doubles and a single. Bob Lott also doubled with base hits for Hugh Brennan, John McKibbon and Paul Merew.

Bob Moon's double and single sparked Ellis'. Terry Wellsley also doubled and Carl Boomhower got a base knock.

The Juniors announced they were playing the game under protest, in the bottom of the eighth, after Ellis' Wayne Woods was thrown out of the game by first base umpire Bruce Nickle. Woods had just been called out on a play down the baseline. Junior coach Harold Reid came over from third base and was also given the chemb in the early argument.

Bobcats:	ab	r	h	po	a	e
Merew 3b, Locks cf, LeSage ss, Mowat 2b, McKibbon c, Mitts lf, cf, Brennan 1b, Zakos rf, Lott p, Duggan lf, Leahy c						

Ellis Jrs.:	ab	r	h	po	a	e
St. Denis 3b, Gardiner 2b, Moon c, Boomhower lf, ss, Ethier p, Walsley cf, Healey 1b, Woods, ss, Jury rf, Sheridan 1b, Arthurs M.						
Umpires — T. Anderson (P), and B. Nickle (1b), M. Whalen (3b). Time — 1.28.						
Bobcats	020 100 100	4	7	2		
Ellis Jrs.	000 010 000	1	4	4		

When you can buy a Vauxhall Viva for less than $1800* any day of the year...

Viva Sedan
A GENERAL MOTORS VALUE

...why the big rush?

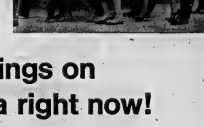

Because you can get Sensational Summer Savings on General Motors' little Viva right now!

Your Vauxhall-Pontiac dealer has a large stock of brand new 1966 Vauxhall Vivas ready for immediate delivery. He wants to move these cars quickly so he's offering high trade-in allowances and some pretty attractive new-car deals. In short, he's offering you Sensational Summer Savings. So take advantage of the situation and drive on down to your Vauxhall-Pontiac dealer's right now. And don't forget to fasten your seat belts.

GM

*The suggested maximum retail price for the Viva Sedan with heater and defroster at BELLEVILLE is less than the price shown above including delivery and handling charges. Federal and sales taxes, provincial and local taxes and licence are not included.

Vauxhall VIVA
BUILT AND BACKED BY GENERAL MOTORS

Get $ensational $ummer $avings on any VIVA today!

See your authorized Vauxhall-Pontiac dealer

1600 V-4488

AUTHORIZED VAUXHALL-PONTIAC DEALER IN BELLEVILLE:
ELLIOTT MOTORS (Belleville) LIMITED
264 Front Street North, Phone: 962-4534, Belleville, Ontario
BE SURE TO SEE "THE FUGITIVE" MONDAYS AT 8 P.M., "THE RED SKELTON HOUR" TUESDAYS AT 8 P.M., AND "TELESCOPE" THURSDAYS AT 9.30 P.M., ON CHANNEL 11

TAILORING
ALTERATIONS
AND
REPAIRS
BY
ON-PREMISES
Luigi Brossi
Professional Tailor
Burke's
OF BELLEVILLE
MEN'S APPAREL
Belleville Plaza
962-6543

NOW
B-A
SENTINEL
OIL-POWERED
HOME HEATING
EQUIPMENT!

GIVES YOU
THESE EXTRAS AT
NO EXTRA
COST!

B-A's Original Sentinel Shield, a custom-made front panel, gives a clean-line appearance to this highly dependable home climate control unit.

•

Magic Eye (Cad Cell) guards the flame at all times; ensures trouble-free operation.

•

Rubber-mounted Burner provides extra quiet operation.

•

Stainless Steel Combustion Chamber allows almost instant warm-up for extra clean combustion and greater fuel economy.

BUY THIS FURNACE
OR THE EQUIPMENT
OF YOUR CHOICE
THROUGH B-A
NO DOWN PAYMENT
UP TO 10 YEARS TO PAY

B-A
SENTINEL

THE
John Lewis
CO. LTD.
265 Front St., Belleville
Estd 1849
Phone 968-5525

Henry
Vanden Bosch
Plumbing & Heating
R. R. 2, Belleville
Phone 962-5503

VANDUSEN
BROS. LTD.
Picton, Ontario
Phone 476-3204

'Moe' Beats Homenuik

CALGARY (CP) — Moe Norman of Toronto won the $30,000 Wilmot Park pro-amateur golf tournament sunday, finishing with a 54-hole score of 206, four under par.

Norman fired an even par 71 Sunday after opening Friday with a 71 and shooting a four-under par 67 in the second round Saturday.

Wilf Hamecourt of Winnipeg, current Canadian Professional Golfers' Association champion, was second, three strokes back with 72-73-67—202.

EIGHT ROWERS

BOSTON (AP)—Two British paratroopers trying to row to England were sighted Sunday about 170 miles southeast of Cape Cod.

Three Drivers Killed In Cup Regatta

Unlimited Hydroplanes

WASHINGTON (AP) — Three drivers were killed in two separate accidents at speeds estimated at more than 150 miles an hour in the President's Cup Regatta for unlimited hydroplanes Sunday.

Dead are Rex Manchester, 39, of Seattle, Wash., runner-up for national honors in 1956; three-time national champion Ken Muscon, 36, also of Seattle; and Don Wilson, 37, Palm Beach Fla., substitute driver.

Manchester, driving a Notre Dame, and Wilson, piloting Miss Budweiser, were killed in the championship heat in the approach to the second turn.

Muscon had just finished the first lap of an elimination heat when his radically designed Miss Bardahl exploded in front of the judges' stand.

Manchester, who had become tired of running second, third and last week he was going to be a winner this season and expected his good fortune to begin with the President's Cup. His prediction came true.

MANCHESTER WINS

Officials ended the race immediately after the Manchester-Wilson collision and later declared Manchester the winner, based on points earned through the best preceding the double fatality.

The results of the race with order of finish and points:

1. Notre Dame 3000; 2. Miss Budweiser 700; 3. Tahoe Miss, driven by Miss Slovak of Reno, Nev., 600; 4. Gale's Roostertail, piloted by Bill Cantrell, Detroit, 525; 5. Miss Chrysler Crew, Bill Sterett, Owensboro, Ky., 495; 6. Miss Rapco, Warner Gardner, Detroit, 450.

"I never won a race last season," Manchester said in an interview last week while testing his craft. "It was a case of almost doing it every time.

"We'll stop that business this year, maybe in Washington."

The men were driving boats that averaged 30 feet in length, weighed 6,000 pounds, and all were powered by aircraft engines from the Second World War except Miss Chrysler Crew, which had an auto engine.

They were built to soar over the surface of the water, much like skipping stones.

Musson, last year's national champion, was driving a new boat. He sat in front of the engine, 10 feet from the bow of the boat, instead of behind the power plant.

He was competing in the afternoon's second elimination and was in hot pursuit of the boat driven by Wilson, subbing for regular Miss Budweiser driver Bob Brow who was injured in Tampa.

As Musson completed the first lap, the craft took off from the water, bounced, then soared skywards once again. It came down on its nose and exploded.

At the time of the accident, near - perfect water conditions prevailed.

Manchester, who had never won an unlimited hydroplane race although he had been successful in the limiteds, and Wilson were the favored drivers at the start of the final heat.

Wilson, in Miss Budweiser, came out in the first turn in the lead. Manchester raced along side Miss Budweiser and, just before the boats were to slow for the second turn, Notre Dame skewed upwards, skidded along the starboard side, then collided with Wilson's boat, which was on the inside. Both boats exploded.

The three deaths were the first in the unlimited hydroplane racing since 1952 when Bob Hayward of Embro, Ont., was killed while driving Miss Supertest.

First Three Places
Fords Win Le Mans Marathon

LE MANS, France (AP)—Ford is the first American auto maker ever to win at Le Mans—much less take the top three places in the 24-hour marathon race.

Arch-rival Ferrari took humiliating eighth and 10th places.

Henry Ford II glowed with pleasure Sunday as he handed victory bouquets for Ford drivers Bruce MacLaren and co-driver Chris Amon, declared winners in a computer-figured finish.

These two New Zealanders and their team - mates in 12 other starting Fords ground the Ferraris out of contention within 10 hours, leaving only two low finishers, a far cry from the six straight victories Ferrari had captured almost automatically since 1960.

Ford's troubles ran the gamut from a rear hood that blew off to an engine that flew to pieces. A few of the American cars began pestering out.

TROUBLE HITS P2s

Then the Ferrari camp ran into difficulties. One of the P-2s the small two-liter Dino Ferraris dropped off fast, leaving the small - capacity category open to the Porsches.

Ford came on strong as daylight broke. Ken Miles of Hollywood, Calif., was first across the finish line.

SUN-FUN SALE

CANADIAN TIRE CORPS

DELUXE BABY SITTER

Kiddie comforter for the home or car. Stable non-tip design. Regular 4.95! White polyethylene frame, metal adjustable stand and seat hook. Padded full-length cushion in pink and blue motif. Plastic play beads add safety harness.

REG. $4.95
SUN FUN SALE 3.44

LIMITED QUANTITY SPECIALS!

MOR-HEAT FUEL
For catalytic heaters, Coleman lamps and stoves, blow torches. Quart .44

CAMPERS' SAW
20" removeable Swedish alloy steel blade. Rubber grip. Perfect for cutting firewood. 1.48

SAVE! CORN BROOM COMPARE AT .98
Polished wooden handle, 5 string thicklytufted wire - bound head. Long on value . . . 53" overall. Perfect for indoor or outdoor use.
Limited Quantity Special ..... .84

TRASH CAN COMPARE AT $2.49
10 gallon size, two-tone durable plastic. Snug fitting snap-on lid, side handles. Ideal for gardening supplies and waste or as a cottage water container 1.97

For tall thirsts
JUICER
Big 64-oz. Size .24
Snap-on lid with lock-tight, non-drip pour spout. 8½" overall. Two-tone colours. Graduated measures. The ideal stowaway for picnics and refrigerating cold drinks.
LIMITED QUANTITY SPECIAL

SPIN-CAST REEL
Adjustable drag and line. Thumb control. Smart Dusty Grey enamelled body with Fire-Chief Red trim. Be sure to catch this whopping value!
LIMITED QUANTITY SPECIAL 1.97

HIGH-WALL TENT
Family sized 8x10x7' interior. Sleeps 5 adults. 2 large size vinyl screened, storm flapped windows on each side. Screened, zippered Dutch door with storm flaps. Large entrance canopy. Sewn-in floor. 11-oz. duck roof, 9½-oz. drill walls. (after treating). Poles, pegs, poly ropes and toggles. 69.95

TOURIST TENT
Suspended from pre-galvanized, duck covered steel frame (double roof). Full width valanced canopy. Dutch door, zippered doorstrip, tie-down flaps, 2 utility pockets. 9x9x7' high. 11½-oz. drill roof, 10-oz. walls (after treating). Sewn-in floor. Poles, pegs, poly ropes and toggles. 59.98

Life Jackets
Department of Transport government approved. Buoyancy packed, weather-resistant fabric. Comp. at $2.79.
Med. 43-90 lbs. Comp. at $2.79 2.66
Lge. 90 lbs. and over Compare at $4.29 3.44
2.22 • 0-30 lbs.

HEDDON RIVER RUNT
New improved model — sinks slowly, dives like a live minnow. ¼ ounces of sure-catch action on all popular fish. SPECIAL 1.09

RUBY EYED WABBLER
Highly polished chrome body and hooks, twinkling Ruby Red eye. For trolling out Pickerel, Lake Trout and luxurious Bass spots. ..... .44

LIGHTWEIGHT POLYSTYRENE
Picnic Cooler
KEEPS FOOD FRESHER — DRINKS COLDER — LONGER. Straight wall design saves valuable storage space. White and blue flecked design. 15x10x11¼". ..... .99
REG. $1.49

SANDALS
"V" STRAP DESIGN
CHILDREN'S .22 ADULTS .29
"X" STRAP DESIGN
CHILDREN'S .37 ADULTS' .47
Soft rubber construction. Barefoot comfort minus the "sand scorch" & walk-away Limited Quantity Special

MINNOW TRAP
Two-piece sure-lock construction. Full size sturdy, unbreakable, rust-proof plastic. A real catch. Compare at $3.49 —
SUN FUN SALE . . . 2.49

Tubular Steel
CAMPING STOOL
Perfect for off the ground camping and picnics. Light packing, only 15" high. Double stitched green duck material. Vinyl lined legs fold easily for convenient storage.
COMPARE AT $1.49 ..... .99

BLANKET
Compare at 2.98
Washable cotton, assorted solid colors with stripes. Blanket-stitched ends. For the Home or beach.
Limited Quantity Special 1.77

Available At Both Locations
MAIN STORE: 348 Coleman St. — Dial 968-6701
SERVICE CENTRE: 510 Dundas E. at Farley — Dial 968-5339

EXTRA!
CASH AND CARRY
BONUS COUPONS
CHARGE IT!
Nothing to Pay until July 15th. Use our convenient revolving Charge Account Plan.
NO OUTSIDE FINANCING

CANADIAN TIRE CORPS
CANADIAN TIRE
ASSOCIATE STORE
DON HILL LIMITED
348 COLEMAN STREET
DIAL 968-6701

Another Shaken Up
Driver Hurt In Track Spill

One driver was seriously injured and another shaken up in a two - auto spill at the Quinte Driving and Riding Club harness meet Saturday night.

Don Gallinger of Kingston is in Kingston General Hospital suffering from head and body injuries. Hugh Kemp of Napanee was taken to hospital and later released.

The accident occurred in the fourth heat when April Linda, driven by Hugh Kemp, owner of both horses, tripped and fell. Tripp driven by Gallinger, piled into the sulky.

Luckily the horses were bringing up the tail of the field when the mishap occurred.

Gallinger, hurled across the track was unconscious for several hours after the accident. The extent of his injuries was said to be improved although under intensive care.

The horses were scratched from the race but it is reported two injuries were not known.

The meet attracted the pacers who sent $10,804 through the pari-mutuels.

Prices were the best of the young season, Bellefox paying $20.10; $10.40 and $12.00 in the first heat.

Todd Byrd paid $26.30 and $16.40 to win the third heat but finished fifth in the seventh behind Minor "B" ($2.70).

Magic Charm won the fifth ($16.00) but finished second behind Direct Dillard ($16.10) in the sixth. This was the fastest heat of the night 2.12 3-5.

Dilly Direct and Scotsch Laird split the honors in the second and sixth dashes, paying $9.80 and $5.10.

Jackie finished first under the wire in the fourth heat paying $17.80 but was content with third in the eighth.

The daily double paid $41.40 and the quinellas $6.80 and $41.40.

It was reported the Driving Club has been granted extra meet nights. Originally it was limited to five.

FIRST RACE
Bellefox (Dr. Ken Weekes) 6330, 20.10, 10.40, 6.00; Northern Dale (Dr. Noel Hogan) 8.40, 5.10; Fleet Song (Dr. Ken Weekes) 5.50. Time: 2.17 3-5.

Also started: Miss Happy Mat, Valentine Hanover, Philip Prologue, Avies Pick, Cerio Guy.

SECOND RACE
Bettie Hall (Dr. Richard Castle-man) 9.80, 7.90, 5.10; Steven Laird (Dr. Allen Cassidy) 3.80, 2.70; Direct Dillard (Dr. Jerrod Cochrane) 3.60 Time: 2.17.

Also started: Hazel Land Chief, Swift Pick, Admiral Jr., Newport Ray.

THIRD RACE
Todd Byrd (Dr. John Lawson) 26.30, 16.40, 6.00; Minor "B" (Dr. Allen Cassidy) 6.20, 2.90; Sidelaid Hanover (Dr. Ken Kemp) 3.80. Time: 2.16.

Also started: Don Comet, Riverdale Carroll, Ben Elwah, Polaris Mimic.

Daily Double No. 1's 7 and 8 paid $1.60.

FOURTH RACE
Captain Joe (Dr. Wendell) 17.80, 7.40, 6.00; Jessie Rack (Dr. Cecil Carleton) 4.60, 3.00; Cornelius (Dr. Robert Harvey) 5.50. Time: 2.16.

Also started: Lady Carroll, Ben Elwah, Tripp (DNF), Linda (DNF), Starr Hanover (DNF).

Quinella No. 7 and 8 paid $1.60.

FIFTH RACE
Magic Charm (Dr. John Hunter-Smith) 2.60, 2.10; Scotsch Dee Bear (Dr. Jack Hunter) 3.80, 2.80; Direct Dillard (Dr. Jim Bell) 2.00. Time: 2.19.

Also started: Dan's Lad, Miss Dia-lect, Happy Con.

Daily Double 2 and 5, $ 60.

SIXTH RACE
Scotsch Laing (Dr. Allen Cassidy) 5.20, 3.40, 2.70; Dilly Direct (Dr. Bernard Cochrane) 2.90, 2.20; Direct Chief (Dr. Jim Bell) 2.60. Time: 2.16 3-5.

Also started: Miss Rock, Admiral Hanover.

SEVENTH RACE
Minor "B" (Dr. Allen Cassidy) 2.70, 2.10, 2.40; Don Comet (Dr. Allen Cassidy) 3.40, 2.60; Riverdale Carroll (Dr. Jim Bell) 2.60. Time: 2.18.

Also started: Polaris Mimic, Miss Byrd, Carroll Hanover, Sidelaid Hanover, Ben Elwah.

EIGHTH RACE
Steven Laird (Dr. Cecil Carleton) 3.60, 2.20, 2.40; Admiral Jr. (Dr. Allen Cassidy) 2.60, 2.40; Direct Chief (Dr. Ken Weekes) 3.00. Time: 2.14 3-5.

Also started: Hazel Land Chief, Swift Pick.

Quinella No. 4 and 5 paid $ 60.

Direct Dillard (Dr. Jim Hall) 18.10, 7.10, 4.60; Dilly Direct (Dr. John Huntsach) 3.20, 2.10; Don Comet (Dr. Jim Hunter-Smith) 2.10. Time: 2.13.

Also started: Miss Lindsay Hanover, Lady Harvey C.

Paid attendance—780.

Mutuel handle—$10,804.

Soccer Results

By THE CANADIAN PRESS

Eastern Canada Pro

Saturday

Montreal 2 Toronto Italia 1

Sunday

Toronto Falcons 3 Hamilton 1

WIN BEST-BALL

LONDON, Ont. (CP) — Nick Weslock of Toronto and Skip Alexander of St. Petersburg, Fla., Saturday shot a 66 to defeat Marlene Stewart Streit and professional Mickey Wright 3 and 2 in a best-ball golf match here.

first on your RUM list
ACADIAN
ACADIAN 7 SEAS WHITE RUM
tastes as good as good Rum should

ACADIAN 7 SEAS LIGHT RUM
tastes as good as good Rum should

ACADIAN 7 SEAS DARK RUM
tastes as good as good Rum should
you can say THAT again!

ENJOY COOL, DRY AIR THIS SUMMER
INSTALL
Air Conditioning
NOW
Quiet operating units with big cooling capacity that wring out gallons of oppressive water to make the air refreshingly cool and delightfully crisp. Dust, pollen and bacteria are trapped to make the air wonderfully clean.
Priced from $179.00
RESIDENTIAL
COMMERCIAL
INSTALLATION
AND SERVICE
By Ireland's Own Factory-Trained Technicians.
RENT TV - Refrigerator - Range - Washer - Dryer. As low as ..... $5. monthly
IRELAND'S
FURNITURE
AND APPLIANCES
— LOW OVERHEAD LOCATION —
250 FRONT ST. (Just south of the upper bridge) 962-3461
AMPLE-FREE PARKING AT THE REAR

Tied With Casper

Palmer Blows Seven-Stroke Lead

SAN FRANCISCO (AP)—"I'll be eating buffalo meat before long," Arnold Palmer said.

He had just blown a seven-stroke lead in the final round of the United States open golf championship and fallen into a tie at 278 with Billy Casper, the one-time fat boy who lost 36 pounds on an exotic diet of bear meat, buffalo steaks and blueberries.

They met in an 18-hole playoff, the fourth in the last five years for the Open title, starting at 7:30 p.m. EDT today.

Both Palmer and Casper pointed to the 17th hole as the key in the weird final round Sunday. Palmer, with seven holes to go, had a six-stroke margin "and I was playing for second," Casper said.

"Arnold thought he was going to shoot a 274 and I did, too. It looked like he had come and gone with the tournament."

Palmer, golf's all-time leading money winner, dropped a stroke with a one-over par at 13. On 15, Casper ran in a 20-foot birdie putt and Palmer was in a trap, wedged out and two-putted to go one over again.

HITS TREE, TRAP

That cut it back to three, and it went to one on 16 with another Casper birdie. Billy dropped in a 15-foot putt, while Palmer hit a tree, was in a trap and two-putted.

Casper parred the 17th and Palmer was in the left rough, then the right rough, and two-putted from seven feet to fit. They parred the 18th, Palmer two-putting from 35 feet and Casper from 20.

Palmer finished with a 71 and Casper with a 68 for the par 70, 6,917-yard Olympic Club's Lakeside layout.

Jack Nicklaus, the Masters champion, finished with a 74 for 283. Tony Lema and Dave Marr, the present PGA champion, tied at 286. Lema with a 71 and Marr with 73.

Phil Rodgers was sixth with a 74 for 287, while four-time champion Ben Hogan qualified for next year's Open with a final round 70 for 291. Defending champion Gary Player of South Africa finished far back with a 293 after a final-round 69.

The playoff will be nationally televised by ABC-TV, starting at 4 p.m. EDT.

If they are still tied after 18 holes, they return to the first tee for a sudden-death playoff. Palmer has been in 20 playoffs during his career, winning 12 of them. Casper has been in five, winning three.

Toronto's George Knudson, the only Canadian in the Open, finished with 75-76-77-300 and collected $697.50.

A STRONG MAN WEEPS — Arnold Palmer is virtually in tears as a putt for birdie stays out of the cup on the 14th green during Sunday's final round of the U.S. Open in San Francisco in which he and Billy Casper wound up in a tie for first at 278. Palmer lost a seven-stroke lead in the final nine holes. (AP Wirephoto)

Baseball Line Scores

By THE CANADIAN PRESS

SUNDAY

National League

New York	000 000 000— 0 7 0	
Cincinnati	100 040 20x— 7 14 0	
	Gardner (2-3) Bearnarth (7) and Grote, Stephenson (7); Pappas (5-6) and Pavletich.	
New York	000 010 100— 2 8 1	
Cincinnati	200 001 10x— 4 12	
	RBant (3-3) Eilers (7) and Stephenson, Taylor (8); Ellis (2-5) McCool (8) and Edwards. HR: NY—Kranepool (6).	
Phila.	000 000 000— 0 2 0	
St. Louis	000 001 00x— 1 5 0	
	Bunning (6-5) Knowles (8) and Dalrymple, Uecker (8); Washburn (4-3) and McCarver. HR: StL—Francona (1).	
Phila.	000 000 100— 1 3 0	
St. Louis	000 211 00x— 4 8 1	
	Wise (4-8) and Q. Herbert (8) and Dairymple; Gibson (10-6) and McCarver. HRs: StL—McCarver (2) Francona (3).	
Houston	002 040 110— 8 15 4	
Chicago	211 200 11x— 9 11 2	
	Cuellar, Krol (4) Taylor (5) Raymond (3-2) (7) and Bateman; Ellsworth, Hoefi (5) Koonce.(7)-Hondley (3-4) (7) Broglio (9) and Hundley—Hickman (8). Hou—Nicholson (8) Morgan (4); Chi—Boccabella (2) Williams (7).	
Houston	010 010 000— 2 7 1	
Chicago	100 000 10x— 2 10 0	
	Dierker (3-2) Kroll (5) Montagado (7) and Brand; Holtzman (3-4) and Hundley. HRs: Chi—Williams (8) Hundley (7).	
San Fran.	100 000 000— 1 8 1	
Los Angeles	000 000 11x— 2 5 0	
	Bolin, Gibson (3-4) (7) and Dietz, Barton (7); Osteen, Regan (5-5) (8) Perranoski (9) and Roseboro, Torborg (8).	
Phila.	000 001 000 01— 2 9 1	
Atlanta	000 000 011 00— 1 5 0	
	Veale (7-5) and Pagliaroni; Johnson, Abernathy (2-5) (8) and Oliver. HRs: Pgh—Stargell (23); Atl—Aaron (22).	

American League

Detroit	000 000 010— 1 5 1	
New York	000 100 000— 1 5 2	
	Wickersham (4-6) and Freehan; Bouton (1-3) Reniff (9) Hamilton (9) and Gibbs. HRs: Det—McAuliffe 2 (10).	
Chicago	002 000 010— 4 9 1	
Minnesota	020 000 42x— 6 9 0	
	Peters (3-5) Locker (7) and Romano: Kaat (8-5) Klippstein (8) and Battey. HRs: Chi—Berry (3); Min—Killebrew 2 (13) Mincher (8).	
Cleveland	000 100 000— 1 4 1	
Washington	100 001 00x— 2 5 1	
	Kralick (2-3) Radatz (8) and Azcue; McCormick (4-6) and Camilli. HRs: Was—Valentine (6) Hamlin (1).	
Baltimore	022 000 010— 5 8 0	
Boston	010 020 00x— 3 9 2	
	McNally (6-2) S. Miller (9) Fisher (9) and Etchebarren; Stange (1-2) McMahon (9) and Tillman.	
Baltimore	200 000 000— 2 6 1	
Boston	110 111 00x— 5 8 0	
	J. Miller (0-4) Watt (5) and Roznovsky; Santiago (3-4) Wyatt (8) and Ryan. HRs: Bal—B. Robinson (13); Bos—Scott (18).	
California	000 000 000— 0 6 0	
Kansas City	000 000 00x— 1 7 0	
	Wright (1-1) and Rodgers; Krausse (3-3) and Roof.	
California	100 100 000— 2 8 3	
Kans. City	010 000 010 1— 3 7 1	
	McGlothlin, Rojas (2-1) (9) and Rodgers; Lindblad, Aker (3-1) (9) and Suares, Roof (8); HR: KC—Stahl (5).	

International League

Richmond	121 012 002—10 13 0	
Toronto	300 000 001— 4 8 2	
	Jarvis (3-2) Nickro (9) and Sadowski; Magrini (3-5) Cisco (6) Spanswick (8) and Gibson. HRs: Rich — Southworth (10) Robinson (6) Garrido (2); Tor—Horton (7).	
Richmond	000 100 2— 3 9 1	

the men you admire,

are probably wearing custom styled Newt Wilbur clothes.

(Ask them and see)

Newt. Wilbur
962-6559
(Opp. Masonic Temple)
123 FOSTER AVENUE

Toronto	002 000 0— 2 5 0	
	Hipsauf (5-3) Upshaw (7) and Sadowski; Herron (0-3) and O. Johnson.	
Syracuse	001 000 101 1— 4 13 1	
Columbus	000 210 000 0— 3 7 0	
	West, Dilauro (7) Hiller (2-2) (9) and Moore, Brunsberg (10); Walker, Hobaugh (4-4) (9) and Price. HR: Col—Price (4).	
Syracuse	002 000 0— 2 12 2	
Columbus	001 000 0— 1 5 1	
	B. Graham (5-8) and Brunsberg: D. Casion (0-1) Hobaugh (3) Small (5) Jones (6) and Price. HRs: Syr—B. Graham (1) Matchick (5).	
Rochester	201 012 000— 6 10 2	
Toledo	010 101 02x— 7 11	
	Vineyard (14-4) Anderson (7) and Madden: Cullen, Downs (4-3) (5) Merritt (8) and Schmidt. HRs: Roch—May (2) Demeter (9) Madden (6); Tol—Marts (5) Comer (2).	
Rochester	200 200 0— 4 7 0	
Toledo	000 000 0— 0 5 1	
	Phoebus (3-5) and Haney; Horsford (2-2) Walker (6) and Fernandez. HR: Roch — Demeter (10).	
Jacks'ville	000 300 030— 6 10 2	

His aunt is her husband by backaches and loneliness. Then a few days after that irritation of the bladder and urinary tract can result in backaches and tired feeling, he took Doan's Kidney Pills. Report man. Doan's Pills are specially for the kidneys. They relieve the condition causing the backache and tired feeling. Soon he felt better and could say, "I'm a new husband." Don't suffer backache longer. Get Doan's Pills today. Use as directed on Doan's. Now large size saves money.

Buffalo	001 210 003— 7 13 0	
Jacksonville	201 020 0— 5 16 0	
Buffalo	100 020 4— 7 6 1	
	Sutherland, Richardson (4) McGraw (7) Craft (2-2) (7) Anderson (9) Miller (9) and Coleman; Locke, Breeden (7) Rudolph (8) Duffalo (3-4) (8) and Hiznz. HRs: Jax—Napoleon, Bowman; Buf—Obrengon, Boehmer.	
Jacksonville	201 020 0— 5 16 0	
Buffalo	100 020 4— 7 6 1	
	Hinsley (3-2) and Coleman; Birrer (2-2) Breeden (3) Duffalo (6) and Tischinski. HRs: Jax—Napoleon, Coleman.	

Quinte Cup Won By City Team

A one man team from the Bay of Quinte Country Club won the Quinte Cup yesterday beating the host club Napanee by one point.

The Belleville team made a clean sweep of its afternoon matches to collect a total of 20 points for the day, Napanee had 29 points, Trenton 30 and Picton three.

Points are assessed by two points for a win and one for a tie in the match competition.

Yesterday's win was the local club's second in a row after a period of 18 years without a win. The Quinte Cup has been an annual event since 1933

Representing Belleville was John Woodcroft, team captain, Al McCallum, Dave Jones, Claire Eloy, Roger Ling, Dennis Kerrum. Abe Tobe, John Gee and Ivan Hilborn.

Pearce Jones, 77, of Picton played on the event yesterday. He had not missed a Quinte Cup match since 1925.

Next year, the matches will be held in Picton.

Track Meet At Trenton Tomorrow

TRENTON (Staff) — Events for boys and girls will be included as an Invitational Track and Field Meet to be held tomorrow night at Trenton High School. The Trenton Track Club is host for the meet. Starting time is 6 o'clock.

There are three classifications for boys and twelve girls. Boys under 18 the day of the meet will enter events in the Midget grouping; under 16 Juvenile and 15 and over, Open. Girls under 16 will be classed as Junior and those 16 and over will take part in Open events. Ribbons will be awarded for first, second and third place finishes.

Events for Midget and Juvenile boys include the 100, 220, 440, 880, mile, shot put, high jump, long jump and triple jump. All those events are listed for the boys' Open with the addition of a two-mile race.

In both girls' divisions, the events are 60-yard dash, 220, long jump and triple jump. Added to the girls' Open is the high jump. Peter Howe of Trenton High School is convener for the meet. He reports that athletes may enter an event in a higher age class if it is not scheduled in their own class, and he adds: "To enter an event, just show up when and where it is called."

Yesterday's Stars

By THE ASSOCIATED PRESS

Pitching—Ray Washburn, St. Louis Cardinals, hurled his first complete game since last August, checking Philadelphia Phillies 3-0 on two hits in the opening game of a doubleheader.

USSR WINS MEET

LONDON (AP) — Russia's track and field team defeated Britain in both men's and women's competition in a two-day meet which ended Saturday at White City Stadium. The Soviet men won 134-87 and the women 71-35.

DEPENDABLE INSURANCE AROUND THE CLOCK PROTECTION

● All classes of insurance except life ● Dependable policies written through sound, long established companies.

Drop in any time — we will be happy to discuss your insurance requirements with you — and we have a free parking spot for your auto as well!

MARSH INSURANCE LIMITED

GENERAL INSURANCE AGENTS

DON McKINNEY Pres.

"Serving Belleville and District for over 30 Years"

Corner of Bridge St. W. and Coleman Sts.

IN THE QUINTE AREA IT'S

FITZGIBBON CONSTRUCTION LIMITED

FOR THE FINEST IN

- ASPHALT DRIVES
- ASPHALT PARKING LOTS
- TOP SOIL
- SAND FILL
- CRUSHED STONE
- GRADING ● TRUCKING
- BULLDOZING

RESIDENTIAL and COMMERCIAL

● FREE ESTIMATES
● WORK GUARANTEED

481 Bridge St. E.

Earle DeMille 962-3906 Gord Roblin

INTRODUCING

MATINÉE KINGS

YOU CAN WIN $5 to $2500

OUR INTRODUCTORY OFFER...MONEY!

FOR ONTARIO SMOKERS ONLY

● OVER 6000 CASH PRIZES—HERE'S HOW YOU WIN:

Buy a package of new MATINÉE KINGS

Look at the serial number on the certificate inside.

If the number *ends* in 000 (3 zeros), you can win $ 5.00
If the number *ends* in 0000 (4 zeros), you can win $ 25.00
If the number *ends* in 00000 (5 zeros), you can win $ 250.00
If the number *ends* in 000000 (6 zeros), you can win $2500.00

Provided you correctly answer a skill-testing question.

Then, if you are eligible under the other rules listed here, that's it! You win!

RULES

1. Offer open to all persons 21 years of age or over except employees of Matinée Manufacturers of Province of Ontario except employees of the manufacturers of "Matinée" cigarettes, their agents, the judging organization and members of their immediate families.
2. All decisions of the judges shall be final. Offer subject to all federal, provincial and local regulations.

DOMINION DAY

MOTORCYCLE RACES — FRIDAY, JULY 1st — BELLEVILLE FAIRGROUNDS

ON ½ MILE SPEEDWAY
TOP RIDERS FROM CANADA AND U.S.A.

$1,000 PURSE

500 cc Class — 250 cc Class
Junior — Senior — Expert

8.00 P.M.

Adm.: Adults $2.00. Children under 14 $1.00

'Eldon' Was Rendezous Prize Boat

The good ship "Eldon" proved the best bet for participating crewmen and ladies in the annual rendezvous of the Bay of Quinte Power Squadron yesterday.

Navigating conditions were said to be near perfect and the "powerboats" were favored with ideal weather.

Don Hickson in the "Eldon" won the Wilfred Stevenson Memorial Trophy while the Ed Smith Trophy was won by Valerie Burnett in the "Windy."

Mrs. Grace Marshall skippered the "Eldon" to take home the Teddy Bear Trophy.

The Mead Johnson Trophy for the "predicted log" event went to Dr. John Clarke also aboard the "Eldon."

CITY WINS STATUETTE

WOODSTOCK, Ont. (CP)—An anonymous resident has given this small Ontario city a small statuette of Sir John A. Macdonald.

Famous Hockey Star

No Money For Meal, Jail

VANCOUVER (CP)—Through prison bars he doesn't look much like the man who handed Russia her greatest defeat of the cold war on the sport front.

Nor does he look like the National Hockey League's Rookie of the year in the 1941-42 season nor British Columbia's Athlete of the Year in 1955.

Through prison bars, Grant Warwick looks like a beaten little man—scarred, confused, pathetic.

Grant (Knobby) Warwick, who guided Canada's national hockey team to the world championship in 1954, downing defending champion Russia 5-0 in the final, was locked up last week because he couldn't pay $2.35 for a meal he had eaten at a restaurant.

"This is my first time in jail, even on a visit," Warwick said in an interview at Oakalla provincial prison.

"It will be my last."

HAS MANY PROBLEMS

Clad in prison blue, his once-proud head bowed in embarrassment, Knobby Warwick talked of family problems, of hockey, of liquor problems.

But his eyes became bright when he mentioned his son at university and his own days in hockey.

Warwick said he had been involved in an altercation in a New Westminster cafe and had also eaten without the money to pay for the meal.

"They sent me to jail for five days because I didn't have the $2.35," he said on the telephone that links prisoner to visitor as they look at each other through heavy glass in the prison.

"It's quite a comedown from the top of the world.

"That championship was too much for me, I guess. It took a lot out of me, the pressure and all. I've had five-eighths of my stomach removed because of ulcers.

"Tie that with family problems and this is where I am."

BASEBALLER KILLED

VOORHEESVILLE, N.Y. (AP)—A 15-year-old boy playing centrefield for an American Legion baseball team was killed Sunday when he and another player collided as they converged on a fly ball. Kenneth Johnston of the Albany suburb of Westmere was pronounced dead of head injuries. The second boy, Michael Brodie, 16, of Albany, suffered possible head injuries.

Sports Calendar

SOFTBALL

Tonight — Commercial: Stewart Warner vs. City Hotel, (Pr. Charles); Lightfoots at Point Anne, 6.30; Black Diamond vs. Belvedere Hotel, (Alemite), 6.30 p.m.

Tonight — Departmental: Public Utilities vs. Fire Department (Hillcrest School), 6.30 p.m.

Tonight — P.E.N.S.: Albury vs Massassaga, 7.00 p.m.; Old Timers vs. Rossmore, (Ameliasburg).

Tuesday — B. and D.: Ellis Jrs. vs. Trudeau Motors, Alemite Park, 6.30 p.m.

Tuesday — Commercial: Belvedere vs. Lightfoots, (King George); Point Anne vs Stewart Warner, (Point Anne), 6.30 p.m.

Tuesday — Departmental: Public Works vs. Public Utilities, (Hillcrest School), 6.30 p.m.

Wednesday — B. and D.: Bobcats vs Bloomfield, (Picton), 8.00 p.m.

Wednesday — Commercial: Lightfoots vs Stewart Warner (Pr. Charles), 6.30; City Hotel vs Black Diamond, (Alemite), 6.30 p.m.

Wednesday — Departmental: Intelligencer vs City Hall, (Hillcrest), 6.30 p.m.

BASEBALL

Tonight — South Hastings: Cannifton Plane's at Latta 6.45 p.m.

Tuesday — S.H. Int.: Read at Cannifton.

Wednesday — South Hastings: Read at Cannifton Plane's, 6.45 p.m.

SOCCER

Tuesday — Kingston District: Batawa at Belleville Parsons, Fairgrounds, 8.00 p.m.

THE HANDGUNS

Every Tuesday, Quinte Marksmen's outdoor shoots, at Rednersville range.

Wednesday — Molson's annual outdoor shoot, at Trenton.

TRAP AND GUN

Quinte Trap and Gun Club shoots, every Wednesday, 6.00 p.m.; every Sunday, 10.30 a.m.

MINOR BASEBALL

Tonight — Tadpole: Jets vs Rockets, (Park Dale), 6.15 p.m.

Tonight — Peewee: Bad Boys vs Tip Tops, (Park Dale), 6.15 p.m.

Tonight — EOBA Peewee: Lions Club at Holy Rosary, (Park Dale), 6.30 p.m.

Tonight — EOBA Tyke: Belleville at Port Hope, 6.30 p.m.

Tonight — EOBA Midget: Belleville at Peterborough, 8.00 p.m.

Tuesday — Tyke: DeMilles vs. Jaycees, (Alemite), 6.00 p.m.

Tuesday — Peewee: Fountain Park vs. Sine Shell, (CNR), 6.15 p.m.

Tuesday — Bantam: Mel Barrigans vs. Park Dale, (Park Dale), 6.15 p.m.

Tuesday — S.H. "Little League": Carmel at Foxboro; Jets at Comets.

Wednesday — Tyke: CN Firemen vs Lions Club, (Park Dale), 6.00 p.m.

Wednesday — Peewee: Jaycees vs IBEW, (CNR), 6.15 p.m.

Wednesday — EOBA Midget: Peterborough at Belleville, (Fairgrounds), 8.00 p.m.

Wednesday — EOBA Peewee: Holy Rosary at Frankford.

MINOR SOFTBALL

Tonight — Tyke: Hawks vs Canadians; Redsox vs. Bruins, (P.S.S.); Bobcats vs. Bears, (F.H.); Wings vs. Rangers, (Q.M.), 6.15 p.m.

Tonight — Peewee: Booths vs Vets; Braves vs. Yankees, (K.G.), 6.15 p.m.

Tuesday — Peewee: Colts vs. OASA Squirts, Giants vs. Phillies, (P.S.S.), 6.15 p.m.

Wednesday — Squirt: Steelers vs Cardinals; Mustangs vs Cubs, (K.G.); Astros vs Rams; Browns vs Redskins; Packers vs Dodgers, (P.S.S.), 6.15 p.m.

Wednesday — Bantam: Jets vs Aces, (A.F.), 6.00 p.m.

SHIP REFLOATED

CORNWALL (CP)—The 9,000-ton Greek freighter California Sun was refloated by tugs Sunday after four days aground in the St. Lawrence River 10 miles east of here.

"Mr. and Mrs." Tournament

RCAF Golfers Win Cup

EOBA Minors Win One, Lose Pair

Belleville teams managed only one victory in three tries in E.O.B.A. play on the weekend.

Belleville Ellis Bantams overpowered their Oshawa opposition with a 19 hit attack to win by a 12-2 score.

Oshawa got revenge in a Midget contest, notching three runs in the eighth inning to win 9-8 in another Alexander Park contest.

Port Hope Peewees scored seven runs in the second frame and coasted to a 9-2 victory over the Belleville Lions club in a Saturday contest at Parkdale.

Ellis Bantams 12, Oshawa 2.

Belleville's Bantams overwhelmed their opponents with a 19 hit barrage while giving up only three safeties.

Wayne Farrel, Jim Wood and Terry McTaggart combined on the Belleville mound for the easy win, striking out 12 and walking six. Ron Jury caught.

Oshawa's pitchers, P. Taylor and A. Malbroda, struck out 13 but were battered for 19 hits.

Mike Healey led the onslaught with two triples and three singles. Terry Meagher slammed a double and pair of singles, while Ron Jury, Steve Moore and Brian Coughlin lined two safeties each. With singles were Mario Venutti, Butch Curtin, David Cass, Paul Hall and Terry McTaggart.

Oshawa Midgets 9, Belleville Midgets 8.

Oshawa trailed 8-6 going into the eighth inning but rallied for three runs to pull the victory out of the fire.

Blanard and Henry threw for the winners, giving up eight hits while whiffing seven and issuing six walks. Alexander caught.

For Belleville, Ted Shaw and Howard Wark hurled in defeat, with Bruce Pasco catching. They struck out 12, walked four and gave up 11 hits.

McGuire and Blanard led the winners at the plate with three singles each.

Wayne McTaggart banged out a triple, double and single for Belleville, Bob Beecher hit a double and single, Dale Duvall had a double, and Ron Ridley and Brian Harder stroked base-hits.

PORT HOPE 9
BELLEVILLE PEEWEES 2

B. Downey pitched Port Hope to victory with a two-hitter. He struck out seven and walked two. Bemma and Walker caught.

David Wood toiled for Belleville in defeat, allowing seven hits, walking four and whiffing nine. His catcher was Mike Burley.

A. Walsh led the Port Hope team with a triple and base-hit. Others hitters were T. Haynes, P. Watts, K. Selvig and C. Bemma.

Bill Coughlin got both of the losers' hits.

Under perfect weather and course conditions, Mr. and Mrs. G. Steeles, RCAF won the annual Bay of Quinte Country Club "Mr. and Mrs. Tournament" yesterday.

The winners with a low net score of 68½ took home the handsome Wilson Concrete Trophy won last year by Mr. and Mrs. Joe Morgan, also of the RCAF Golf Club.

Mr. and Mrs. Gordon Tripp, Trenton Golf Club carded the low gross, with an 88. Mr. and Mrs. Alex Ingram followed one stroke behind.

A record field of 93 couples teed off at 10 a.m. representing some nine clubs of the district. The host club fielded 37 pairs.

A highlight of the post-tournament dinner was the presentation of tangible tribute to Mr. and Mrs. Art Bridge, well known club golfers who are leaving for the west coast shortly.

A stroke in arrears of the winners was Mr. and Mrs. William Townson, 69½.

Then followed: Mr. and Mrs. Lavergne Bigg, Picton, 71; Mr. and Mrs. Earl Fawcett, RCAF, 72; Mr. and Mrs. Frank McCue, 72½; Mr. and Mrs. Dan Mahoney, 73; Mr. and Mrs. Bill Gregory, 73; Mr. and Mrs. Joe Morgan, RCAF, 73; Mr. and Mrs. Dave Quinn, Kleinburg, 73; Mr. and Mrs. R. Rafuse, RCAF, 74; Mr. and Mrs. Bill Mack, Trenton, 74; Mr. and Mrs. Jack Partridge, 74½; Mr. and Mrs. Dan Cowley, 75; Mr. and Mrs. J. Wifan, RCAF, 76.

Third in low gross scores were Mr. and Mrs. A. Lee, Smiths Falls, 89; Mr. and Mrs. Steve Bowerman, 90; Mr. and Mrs. L. Wilmot, Kingston, 91; Mr. and Mrs. Fred Fisher, Kingston, 91; Mr. and Mrs. Phil Coathup, Napanee, 91; Mr. and Mrs. Fred Fisher, Quinte, 92; Mr. and Mrs. Fred Hetden, 93; Mr. and Mrs. G. Faucher, Smiths Falls, 94; Mr. and Mrs. Art Bridge, 95; Mr. and Mrs. Ed. Haynes, Cobourg, 95; Mr. and Mrs. Frank Harten, Napanee, 96; Mr. and Mrs. Homer Shields Picton, 97; Mr. and Mrs. Jack Belanger, 97.

Putting awards went to Mr. and Mrs. Bob Melbourne; Dr. and Mrs Earle MacDonald; Mr. and Mrs. Cliff Neill and Mr. and Mrs. George Haggis.

Dr. and Mrs. McCorquodale and Mr. and Mrs. K. McCoy took hidden hole awards. Consolation prizes went to Mr. and Mrs. Gordon Heale and Mr. and Mrs. Norm Henderson. Ladies' closest to pin was won by Mrs. Doug Bannon, Trenton, with men's closest to pin going to Ken Giberson, Napanee.

The ladies' longest drive award was won by Mrs. Oscar Grange, Napanee with Mrs. Jack Glover winning the most unique drive on the first tee prize.

Port Perry Wins Minor Tournament

A sharp-fielding Port Perry club marched to the Belleville Minor Softball Association's bantam tournament championship here Saturday.

The tournament, with four clubs participating, marked the opening of Minor Softball week in Ontario.

A peewee tourney is scheduled for this coming Saturday.

Port Perry won the "A" championship the hard way, losing its first game of the day before coming back with three triumphs in succession to cop the crown

In the championship game, Port Perry defeated the other finalist team, from Peterborough, by a 10-3 score.

The victory earned Port Perry secondbaseman Gene Hurst the Most Valuable Player award.

Hust banged out five hits in five trips to the plate against Peterborough and also was the key man on three sparkling double plays.

Port Perry was forced to play an extra game to reach the titular match when the club ended up tied with Marmora.

In the qualifying game, Port Perry doubled the score on Marmora 10-5.

In the opening-round games, Marmora defeated Belleville SACO 7-3; and Peterborough handed Port Perry its only loss of the day, 4-1.

Peterborough earned a berth in the finals by nipping Marmora 7-6 in the second round. Port Perry eliminated Belleville with a 16-0 whipping.

Small numbers of fans watched the games but those in attendance highly praised the calibre of play.

DAIRY DAYS
JAMBOREE
AND
DAIRY PRINCESS
COMPETITION

WEDNESDAY - JUNE 22nd

7.30 p.m.

On Market Square
- BELLEVILLE -

MILKING COMPETITION
TO CHOOSE
MISS DAIRY PRINCESS
For Hastings and Prince Edward Counties

See Cows Milked the modern way. Learn more about Ontario's most Important Industry.

THE DAIRY INDUSTRY

COMMENTATOR: Miss Ruth McKinney, 1966 Ont. Dairy Princess
(In case of rain, competition to be held in armouries)

9 p.m. BELLEVILLE ARENA
JAMBOREE
WITH
The Tommy Hunter Show
- FEATURING -

- TOMMY HUNTER
- RHYTHM PALS
- PAT HERVEY
- GORDIE TAPP
- AL CHERNEY
- ALEX REID

"THE BIGGEST FAMILY SHOW IN CANADA"

- COMFORTABLE SEATING
- PROFESSIONAL SOUND

ADMISSION: ADULTS 1.25 - CHILDREN (12 and under) 75c

— TICKETS AVAILABLE FROM —
Junior Farmers in Hastings and Prince Edward Counties, from members of Belleville Teen Organization B.O.T.C.H. or from CJBQ Radio.

Meet Fred Sinclair, TV Antenna Expert.

ONE WEEK ONLY

FREDS' SPECIAL
1¼" Tubular
40 FT. TV TOWER
Completely installed by the expert.
69.95

Just add a new Channel Master antenna or your present antenna.

Phone Fred for advice on Channel Master Antennas, TV Antenna Towers and roof antennas.

CIRCLE TV SERVICE
(BELLEVILLE) LTD.
260 COLEMAN ST. DIAL 968-6791
— PLENTY OF FREE PARKING AT THE REAR —

NOTICE

H. G. FRID & CO.
AND
CLARE HECLA

YOUR BEST GUARANTY OF
HIGHEST QUALITY
NATURAL GAS HEATING EQUIPMENT
AND INSTALLATIONS

BUY – OR – RENT

DIAL
962-3536

RADIO

CJBQ BELLEVILLE

AM - 800

MONDAY

6.05—Canadian News Roundup with reports from across Canada.
6.10—"At The Top" with Dave Charles.
7.00—Trenton and District News with Ted Ealder and Phil Kirby.
8.30—"What's Going On?" . . . Your Entertainment Guide.
9.00—Supper Hour News Roundup, with comprehensive review of the day's news.
9.10—Sports Spotlight with Jack Darling.
9.30—Intermission for Dining, Dancing—Time Marches On.
7.00—Belleville City Council sits in regular session at 7:30 p.m. to receive the proceedings from city hall.
10.00—Sports Final Review
11.00—CJBQ Local and Regional News.

TUESDAY

6.15—Up with the Sun, Time, temperature, weather and music to help you start the day right. Host: Jack Darling. Introducing Tom Stocking.
8.00—CJBQ Feature News.
8.10—The provincial sports results with Jack Devine.
11.30—Variety Time, Music in the morning time, Dave Charles' feature "Why Not Call" while Tom Stocking is on vacation.
12.15—CJBQ from Hour Report.

FM - 97.1 m/c

MONDAY

4.00—Art Watkins presents two hours of Adventure in Hi-Fi Sound on Impressum in Music.
4.00—Supper Hour News Roundup.
5.00—Business Barometer, Reports from the Canadian Business and Financial World.
7.30—Sports Shots, Weather and Closing Stocks.
7.45—On Parade. March Music from around the world.
8.00—Music from far-off lands recorded in Switzerland to be heard on Continental Review.
9.00—Music As You Like It, Classical Favorites.

TUESDAY

8.10—Concerto in Miniature. Light Classical selections with Al Simmons.
11.25—Music for Sunday Mon Geoghegan's Orch. Play Lunchoon Selections.
1.00—Piano Portraits. Keyboard styling by popular artists.

STARTING MONDAY

The Starlights

PLUS the beautiful KELLY KILMER

The Best in Entertainment For Your Enjoyment

Sun Valley MOTOR INN

Tuesday-BUCK DAY

AT

Dixie Lee FRIED CHICKEN

211 COLEMAN ST.

YES! TODAY YOU CAN BUY

A COMPLETE DIXIE LEE DINNER WHICH INCLUDES 3 PIECES OF MOUTH WATERING CHICKEN, FRENCH FRIES, HOT ROLL, AND CREAMY COLE SLAW.

For Only $1.00 Reg. 1.25

LIMITED TO 6 ORDERS PER CUSTOMER

962-7045

Dinner - Dancing

AT THE

HOTEL QUINTE

SATURDAY NIGHT

TO THE MUSIC OF

BELLEVILLE'S OWN

Doug Aselstine

DANCING FROM 8 - 11.30

RESERVATIONS — 962-4531

AT THE PARK — Roland Lewis, left, Oliver Reed are at war with each other and with the Bengal Lancers in "The Brigand of Kandahar", a Columbia Pictures release in color showing today until Wednesday at the Park Theatre. On the same program Sherlock Holmes vs. Jack The Ripper in "A Study In Terror", in color. Complete shows are at 7.00 and 8.55 p.m.

AT THE PARK — John Neville as Sherlock Holmes and Robert Morley as his brother Mycroft are seen above as they appear in "A Study in Terror", new Sherlock Holmes thriller in Colorbyscope showing today until Wednesday at the Park Theatre. On the same program in color "The Brigand of Kandahar". Complete shows are at 7.00 and 8.55 p.m.

AT THE BELLEVILLE DRIVE-IN — Rod Taylor and Eva Marie Saint hold down a violent James Garner in one of the scenes of Metro-Goldwyn-Mayer's "36 Hours," gripping and dramatic story of thirty-six suspenseful hours in which World War II history might have been changed, opens tonight at the Belleville Drive-In Theatre. 2nd action-packed feature, also in color "Heroes, Samurai and Ulysses" features Kirk Morris, Richard Lloyd and Liana Orfei.

TV-Radio Column

Long Auto Races Are Not Very Exciting to Watch

By CYNTHIA LOWRY

NEW YORK (AP)—Between its live broadcasts of the Le Mans auto race in France and the U.S. open golf tournament in San Francisco during the weekend, ABC certainly tried to live up to its boast of being "the sports network."

The 24-hour Le Mans grind did not seem worth all the effort and expense. ABC used a French TV transmission relayed to the United States by the Earth Bird satellite.

The climax, as two American cars apparently won first and second place, came in the middle of a thunderstorm with the drivers prudently slowing down. And there seemed to be general confusion among the reporters about the outcome of the race. Even racing car driver Phil Hill, ABC's guest expert, wondered out loud what was going on.

Generally speaking, long auto races, when all is going well, are about as exciting as watching a chess match played by mail.

On the other hand, the U.S. Open, which ABC covered Saturday and Sunday with 17 cameras including one in a hovering blimp, produced real drama even for non-golfers. In the final holes, Billy Casper went ahead and Arnold Palmer dropped behind to produce a tie for the lead. The playoff is today.

PATCH JOB?

NBC, also in an outdoors mood, premiered a summer series Sunday afternoons called Sportsman's Holiday." It looks like a half-hour patch job or some available nature film.

Most interesting was film of animals in their natural habitat on the slopes of Mount McKinley in Alaska.

The film of the grizzly bears, caribou and mountain goats was reminiscent of, but not as well organized as, Walt Disney's nature studies.

Friday evening's produced on CBS the first of a series of hour shows originally made by the comedy team of Abbott and Shuster for the CBC. It would have been kinder to have left them there.

The Canadian comics appeared in tuxedos as the unaccustomed hosts of a show abandoned their own jokes. They showed instead, snips from old Bing Crosby-Bob Hope Road pictures. Between excerpts, they made forced conversation, all blustering, about the famous team. They even tried to explain the jokes.

The import was pabel stuff even for a low - budget, hot-weather time-filler.

AT THE BELLE — Wednesday and Thursday of this week Belleville will be the scene of some unusual activity when a group of Canadian Forces Reservists will be taking part in a one-day mock battle. The exercise, called "Exercise Thrust" also was a constant disciplinary problem to co-star Ronald Russell, the Mother Superior, coming to the Belle Theatre, Belleville, on Wednesday, in gorgeous color.

Latta Rallies To Shade Shannonville

A four-run explosion in the top of the ninth inning carried Latta to an 8-7 South Hastings Baseball League victory over Shannonville, on the losers' diamond, Sunday afternoon.

Shannonville had scored three runs in the eighth to grab a 6-4 lead but was able to net only one in the bottom of the ninth.

In the Latta ninth, a single and two walks loaded the bases before two were out. An error on a fly ball scored two runs and Smith's two-run double shoved Latta ahead 8-6.

Bob Smith was the winning pitcher, taking over from Howard Meeks in the sixth. They gave up six hits, struck out nine and walked 10.

Chuck Rowbotham started, gave way to Bill Barbercheck in the third who in turn was replaced by loser Larry Lewis in the ninth. They allowed ten hits, fanned seven and passed five.

Bob Smith also paced the Latta attack with a double and two singles. Doug Rollins had a two-run homer, Doug Chisholm and Ross Parks had two hits each, Bill Hunter and Lynn Reynolds one each.

Bill Barbercheck slammed a Shannonville triple and single, Dave Lewis two singles, Larry Lewis a double and W. Sager a two bit.

Latta 002 000 026 8-10-2
Shannonville 000 021 031 7-6-3

Batteries: H. Meeks, B. Smith (6) and L. Reynolds; C. Rowbotham, B. Barbercheck (3), L. Lewis (9) and B. Hill.

T. and S. Softball

Halloway outslugged Centerton by 15-7 in a T. and S. Softball contest on the weekend.

Ron Denyes pitched the win, giving up 10 hits. Wes May and John Bateman hurled for the losers and were tagged with 15 hits.

Don Harris headed the Halloway attack with a grand-slam homer and single. Ron Denyes stroked a double and pair of singles and Gale Allen lined a triple and base hit.

John Bateman doubled and singled for the losers, while Wayne Walls hit a pair of safeties.

Woman Wins $176,719 On 70-Cents Bet

LONDON (AP)—An unidentified woman hit the jackpot at the Ascot race meet Saturday, winning $176,719 on a 70-cent bet.

It was one of the biggest individual wins on the British tote —and nobody knew who the bettor was. Big-shocd the bet in a tote office at Ipswich.

The jackpot, which builds up on an accumulation of winning bets, was not won at all at Ascot Friday. That meant that $81,500 was brought forward to swell the total of Saturday's jackpot.

The woman was the only bettor to pick five winning horses. The woman hit the Quintet Top of The Pops at 11 to 2, The Knack at 25 to 1, Greek Streak at 100 to 8, Lomond 6 to 1 and Queen Dido at 6 to 4.

TV ENTERTAINMENT

MONDAY

- The Nature of Things returns to the CBC with a series about aspects of summer, in which experts take an informally scientific look at some of the pleasant and unpleasant things about warm weather and holiday life in Canada. The first program examines some of the common and mystical aspects of sun worship, from the rituals of the Egyptians and Mayans to modern bikini-clad sun-bathers — channels 11 and 13 at 7.30.
- Johnny Wayne and Frank Shuster pay tribute to the great comedians and sex queen Mae West in yet another one of their "affectionate looks." Film clips of the long-time "svengalies" of Hollywood back Miss West, and she is expected to Cary Grant the memorable line "Come up and see me sometime" — from 9 till 10 o'clock, channels 11 and 12.

6.00—News, Weather, Sports (11) (12)	9.30—Shenanigans (13)
6.30—Hockey Night in Canada (11) (13)	10.00—Bell Telephone Hour (6)
7.00—Perry Mason (6)	Perfect Police (13)
Farmer's Daughter (7)	Run For Your Life (2) (9)
Ripcord (8)	Talent Scouts (5) (10)
Batman (10)	Bonanza (7)
To Tell The Truth (3) (7) (10)	Hockey Night (11) (13)
Hullabaloo (6)	Avengers (12)
Lucille Ball (9)	10.30—Juliette (6) (8)
Nature of Things (11) (13)	Honey West (11) (13)
Let's Go (2) (12)	11.00—News, Weather Sports (9) (10)
7.30—The Go-A-Series (2) (7) (10)	11.15—(11) (13)
John Forsythe (6)	11.30—"Devil's Harbor" (12)
Bewitched (8)	11.30—Johnny Carson (7)
Fugitive (11) (13)	Speak To The Manager (13)
Lucille Ball (3) (9) (10)	11.35—Movie: "Belle of the South Seas" (2)
Mr. Roberts (12)	MOVIE: "Zenor Arsons Cleveland" (11)
Jack Benny (13)	11.40—Peyton Place (9)
James Garner (11)	12.00—Movie: "Dragnet" (6)
9.00—Summer Music Hall (3) (9)	12.30—Trails West (13)
Andy Griffith (6) (8) (10)	
Show of the Week (11) (12)	

TUESDAY

- Vincent Price and the singing Supremes are scheduled to appear on this week's Red Skelton Hour — channels 11 and 13, 8 till 9 p.m.
- Tuesday Night at the Movies on channels 3 and 9 beginning at 9 o'clock presents "The Garage" — a 1950 comedy starring Gene Kelly, Sidney Poitier, Nancy Walker.
- The popular British TV series "Gideon's Way" returns to the CBC tonight, from 9:30 till 10:30. Based on the novels of the prolific mystery writer John Creasey, this series is around the life of Commander Gideon of Scotland Yard, depicting his trials as a crime-fighter, while not forgetting that he also has the same sort of problems as any other head of a household.

6.00—News, Weather, Sports (11) (13)	9.00—Movie: "The Gambler" (2) (9)
6.30—News, Weather, Sports (9) (10)	Movie: "The Girl in the Black Stockings" (8)
7.00—Let's Go to the Races (2)	Dr. Kildare (11) (13)
Get Smart (3)	F Troop (12)
Man in Cave (6)	9.30—Movie: "Junction (3) (7) (10)
Mr. Roberts (8)	Gideon's Way (11) (13)
Bonanza (10)	Green Pastures (12)
7.30—My Mother, the Car (3) (8)	10.00—CBS Reports (3) (7) (12)
Dakkari (5) (10)	Fugitive (13)
Combat (7) (12)	10.30—Hootenanny (6)
Political Panorama (9)	Movie: (11) (13)
Petticoat Junction (11) (13)	11.00—News, Weather, Sports (9) (10)
8.00—Please Don't Eat the Daisies (3) (8)	11.15—Movie: "Johnny Allegro" (10)
Jonathan Pyle (6)	11.30—Johnny Carson (7)
Red Skelton (11) (13)	11.35—Johnny Carson (8)
8.30—Hullabaloo (2)	Movie: "The Key" (13)
Red Skelton (3) (7) (10)	11.35—Movie: "Cloak and Dagger" (2)
Dr. Kildare (8)	Movie: "Racing Luck" (11)
F Troop (9)	11.40—Spy (9)
McHale's Navy (12)	Movie: "Man of Texas" (12)

Movie Column

Six Tijuana Brass Albums Now Listed in Top Fifty

By BOB THOMAS

HOLLYWOOD (AP) — There seems to be no limit to the phenomenon of Herb Alpert and his Tijuana Brass. Latest evidence: Of the top five albums on the selling charts, three are Alpert's. And six of his albums are listed in the top 50, an unprecedented feat.

His latest single record, Work Song, sold 500,000 copies in one week.

The Tijuana Brass recently drew $54,000 for a single performance in Baltimore.

Even the modest trumpeter-leader is amazed at his good fortune.

ESTIMATES TAKE

"Almost every hour of every day I have to stop and make sure that it's all happening," he says. "This year our take from the whole enterprise—the records, the music publishing company, the Baja Marimba band and our new Latin band, Brazil 66 — will be estimating conservatively, $30,000,000."

The 32-year-old Alpert strives constantly to improve the Brass's sound.

"That was my intention when I started the band: to continue to explore new kinds of music," he says. "For instance, our new record, Work Song, is actually a jazz tune; it was written by the brother of Canonball Adderly. Jazz is such a rich vein of music that I sometimes think it should be put into form that is appreciated by the entire public, not just the jazz fanatic."

The Tijuana Brass puts on its own concerts without other acts and Alpert is constantly experimenting, humor and special bits. The emphasis is on enjoyment, on both sides of the bandstand.

"I think that may be one reason for our success," he said. "Ours is happy music. It was welcomed by the public after the flood of protest songs."

Helene Gagnon Wins Over Miss Bourassa

KINGSTON, Ont. (CP)—Helene Gagnon of Arvida, Que., defeated Jocelyn Bourassa of Montreal, 3-on, on the second hole of a sudden-death playoff Sunday to win the Eastern Provinces Ladies Golf Tournament.

Both golfers were tied after 18 holes with four-over par 80s and both went one over par on the 19th hole. Miss Gagnon parred the par-three 20th while Miss Bourassa took a four.

Playing at the Cataraqui Golf and Country Club, Miss Gagnon defeated Mildred Robinson of Kingston 3 and 1 in the match play semi-final while Miss Bourassa won 2 and 1 over Catherine Cartwright of Kingston.

THEATRE FEATURE TIMES

AT THE BELLE — Jean Seberg, Honor Blackman, Sean Garrison in a suspenful romance, "Moment To Moment", in Technicolor, 2.00 - 7.00 - 9.05.

AT THE PARK — All Color Show of "A Study In Terror", John Neville, Donald Houston, Barbara Windsor, John Fraser 1.00 - 10.15. "The Brigand of Kandahar", 8.55.

AT THE BELLEVILLE DRIVE-IN — Show starts at dusk: "36 Hours", color, James Garner, Eva Marie Saint, Rod Taylor, also "Heroes and Ulysses", color, Kirk Morris, Richard Lloyd, Liana Orfei.

A GREAT LOVE STORY - A Truly Wonderful Picture... And The WOMEN REALLY LOVE IT!

TODAY & TUESDAY - EXPECT MUCH IT'S GREAT!

A Story of Love and Terror!

JEAN SEBERG HONOR BLACKMAN SEAN GARRISON

Moment to Moment

TECHNICOLOR® Added:

2 Color Featurettes

WED. THURS. BELLE

2.00 - 7.00 - 9.05

REGULAR PRICES

Then on WEDNESDAY - BIG FUN SHOW - in COLOR

It's one Heaven of a movie!

Carol Reed presents Hayley MILLS in the TROUBLE with ANGELS

Belleville DRIVE IN THEATRE (Adult)

BOX OFFICE OPENS 7.45 P.M.

B-E-H presents A PERLBERG-SEATON PRODUCTION starring JAMES GARNER as SAINT and ROD TAYLOR as TAYLOR

THE WILDEST SPY ADVENTURE A MAN EVER LIVED!

36 HOURS

PANAVISION® Today

ADDED FEATURE ATTRACTION

M-G-M presents HERCULES, SAMSON AND ULYSSES

COLOR

EVERY WEDNESDAY IS BUCK NIGHT $1.00 A CARLOAD

QUINTE DRIVE IN

MY DRIVE-IN

SHOW Starts at DUSK

...THEATRES...

JUST NORTH OF NO. 2 HIGHWAY ON FRONT ROAD EAST OF TRENTON AIR STATION

HELD OVER

JAMES BOND IS BACK IN ACTION!

ALBERT R. BROCCOLI presents SEAN CONNERY as 007

IN IAN FLEMING'S "GOLDFINGER"

GERT FROBE as AURIC HONOR BLACKMAN as PUSSY GALORE SHIRLEY EATON

TECHNICOLOR®

UNITED ARTISTS

— ADULT ENTERTAINMENT —

THE BRONCO CORPORATION presents ROBERTSON CHAKIRIS 633 SQUADRON

HOW THE SCREEN EXPLORES THE MOST IMPORTANT MISSION OF THE WAR!

COLOR by DE LUXE PANAVISION® UNITED ARTISTS

TODAY - TUESDAY - WEDNESDAY

Sherlock Holmes TAKES ON Jack The Ripper!

A STUDY IN TERROR

JOHN NEVILLE - DONALD HOUSTON and ANNE ASHMORE

ALL COLOR

DONALD LEVINE THE BRIGAND of KANDAHAR

FIRST SHOWINGS

Refreshingly COOL

COMPLETE SHOWS 7.00 - 8.55 — DOORS OPEN 6.30

Boats and Other Marine Items Sell Fast With A Low Cost Want Ad

LOW COST CLASSIFIED ADVERTISING RATES

On sale at 30 towns OR over the counter at many more. First time insertion, 5 cents per word second consecutive insertion per word for each additional insertion.

Box number allowance if paid within 3 days of receipt of ad.

The monthly rate is 50c per word

CLASSIFIED SEMI-DISPLAY ADVERTISEMENTS

Transient $1.50 per inch, per insertion. Contract $1.20 per col inch per insertion.

COMING EVENTS — $1.50 per insertion for 30 words or under 4 cents per word per insertion for each additional word.

MEMORIAL SERVICES, CARDS OF THANKS AND ACKNOWLEDGEMENTS — $1.50 for an count time or under 25 words for each insertion.

LEGAL NOTICES, AUCTION SALES, TENDERS, MARRIAGE ANNOUNCEMENTS, ENGAGEMENTS, ANNIVERSARIES AND CARDS OF THANKS — 4 cents per word for the first insertion.

BOX NUMBERS 50c if picked up at Intelligencer office — $1.00 if replies are mailed.

— NOTE —

PLEASE READ YOUR ADVERTISEMENT

Classified advertisements are taken over the phone as a convenience and the Intelligencer will not be held responsible for errors in case of omission or errors in time for the next insertion. The Intelligencer is responsible for only ONE incorrect insertion and then only for the amount paid for the space which the error occupied.

— DEADLINES —

CLASSIFIED WORD ADVERTISEMENTS

will be received until 10.30 a.m. the same day of publication, and 12 noon on Saturday.

SEMI - DISPLAY ADVERTISEMENTS must be in our office by 10.30 a.m. the day previous to publication.

THE DEADLINE for Word Advertisements for Saturday is 4 o'clock Friday.

The same deadlines above apply to the cancellation of an advertisement.

IN MEMORIAMS, BIRTHS NOTICES, MARRIAGES, COMING EVENTS, CARDS OF THANKS etc. will be accepted until 11 a.m. the day of publication except Monday, Friday and until 12 noon Saturday.

CALL 962-9171

WANTED MALE

CANADA'S ARMED FORCES

NEED YOUNG MEN

to operate and maintain our Ships — Tanks — Planes Here is your chance to serve as a member of a winning team in the NAVY — ARMY or AIR FORCE

A Career Counsellor from the Canadian Armed Forces will be coming to the BELLEVILLE ARMOURIES EVERY TUESDAY From 13 noon to 6 p.m.

Drop in and talk it over or fill out this coupon and mail it to the CANADIAN FORCES RECRUITING CENTRE 8 Montreal Street, KINGSTON, Ontario

Name .....

Address .....

Age ..... Education .....

I am interested in
( ) NAVY — ( ) ARMY
( ) AIR FORCE

PLANT MAINTENANCE MEN

Experienced in working from drawings and layout required.

Applicants should have Welding and Cutting Ability

These are permanent jobs, excellent fringe benefits and union security.

Apply in person or in writing to:

PERSONEL MANAGER
WILSON CONCRETE PRODUCTS LTD.
P.O. BOX 24, BELLEVILLE

WORM PICKERS FOR WALTER Phone 962-4158 after 4 p.m. M17-1-tfn

RETIRED COUPLE (CRAFTY man) rent free house for short time by service rendered. Apply Farris, R. R. 1, Carrying Place, Ontario. J19-13-29

WANTED MALE

ENGINEERS

SPEC WESTERN

TELEPHONE EQUIPMENT

30 REQUIRED INCLUDING LEAD ENGINEERS

LONG TERM PROGRAMS

TOP RATES

Per DIEM

OVERTIME

RUSH RESUME OR CALL CONSULTANTS IN DESIGNERS INC.

55 Fifth Avenue
New York, N.Y. — 10003
(212) ALG-5000

LINCOLN SCHOOL OF NURSING

Night and Day Courses Are Now Available

962-4826

OS-6-tf-o-s-d-tf

MONEY FOR PARTNERS WORK

Yes! I'm interested in part time work. Extra Money You can make substantial earnings in your spare time. Write

FOR A PERSONAL INTERVIEW
CONFIDENTIAL
R. DIFRUSCIO
87 Bowen St. — Belleville
PHONE 962-4158

J17-tfn-13-20-Jn2-tf-13-20-Jn2-tf-13-20

TV ELECTRONICS

NEEDS MEN

Male required by a well-said company in Ontario for training in electronics. You can progress in this company. Must have passed Radio College training. Register now for classes starting July 4th. Limited number of places available. Free board and room. Apply immediately to:

RADIO COLLEGE OF CANADA
661 King St. West, Toronto 2B.
J410-12-13-17-20-22-24-27-29

ATTENTION YOUNG MEN OF THE QUINTE AREA

The Hastings and Prince Edward Regiment will be attending summer camp

JULY 2 - AUGUST 13

There are still 40 vacancies within the unit. — Please apply at —

THE BELLEVILLE ARMOURIES

MONDAY OR THURSDAY EVENING

J410-21

MR. STEVENSON

DOBBIE

INDUSTRIES

LIMITED

GALT, ONTARIO

Will Interview

SKILLED WEAVERS

&

SKILLED LOOM

FIXERS

Mr. Stevenson will be at the Hotel Quinte in Belleville from 1 P.M. until 9 P.M. on MONDAY, JUNE 20th Or By Appointment

J418-21

CARETAKING AND MAINTENANCE EMPLOYEES

Men required to perform duties in institutional building maintenance. Trainees. Belleville.

Starting salary $275. rising to maximum of $375. per month. Rent house, medical plan, pension plan, vacation with pay, uniforms supplied and laundered. Grade IX education or better preferred. Written application stating age, education, address, telephone number to be sent to:

POST OFFICE BOX 381
BELLEVILLE, ONTARIO

Applications will be received until 5:00 p.m. June 27, 1966.

J418-21-25-27

PART TIME CORRESPONDENT

National daily trade newspaper seeks part time correspondent to cover construction and Building Industry in the Belleville area.

WRITE BOX A-110
THE INTELLIGENCER

J417-21

BAR STEWARD

THE ROYAL CANADIAN LEGION BRANCH 99

Full time employment for an Ex-Service man.

Duties to Commence Aug. 1, 1966

Apply in writing to Secretary-Manager, Box 99, 144 Main St., Picton. Address and Phone number.

Send application to R. E. Vaughan Sec. 382 Dundas St. Belleville

By 8:30 P.M. 27 June, 1966 J417-19-20-22

WANTED MALE

RETAIL AUTOMOBILE SALESMAN

For large G.M. Dealership. Must be bondable. Experienced preferred with ability to produce satisfactory results. Demonstrator supplied. Fringe benefits. Job security for right man. Apply in person to the Sales Manager

ELLIOTT MOTORS
(Belleville) Ltd.
306 FRONT ST. N.,
Belleville, Ont.

J420-21-22

CHRISTIAN MAN NEEDED

Full or part-time — lifetime security — unlimited hourly income — ministry helpful. Earn $100. weekly and up. No canvassing. Write

JOHN RUDIN CO.
21 WEST MADISON ST.,
Chicago 2, Ill.

J420-21

CARETAKERS FOR BAY OF QUINTE DISTRICT HIGH SCHOOLS

Applications will be received until June 28, 1966 at 5 p.m. Initial Salary $3,000 annually

Increasing to $3,300 Sept. 1, 1966

With Increments to $4,200

Apply to
BAY OF QUINTE DISTRICT HIGH SCHOOL BOARD
33 College Street West
Belleville

J418-21

YOUNG MEN 18 OR OVER, THE Royal Canadian Air Force invites summer training at — CFB TRENTON — CFB BORDEN — CFB CHATHAM. This training almost among the fastest and most exciting jets now and enjoy the excellent employment benefits and opportunities for advancement. Call in introduction to next year's training. For information and application, re-port to Training Company, Recruiting Centre, Kingston, Ont. Thursday and Friday 9 a.m. to 10 p.m.

J418-21

STEWARD FOR PRINCE EDward Yacht Club. Must have experience. Apply in writing stating age, experience and salary desired to Secretary, Box 1, Picton, Ont.

J418-21

STEWARD FOR PRINCE EDward Yacht Club. Must have experience. Apply in writing stating age, experience and salary desired to Secretary, Box 1, Picton, Ont.

J418-21

BE A RAWLEIGH DEALER IN Hastings and Prince Edward Counties. Good year-around income. Start at once. Write Rawleigh's, Dept. E-PBA-162-102, Hamilton, Ont.

J418-21-25-27

ELECTRICIANS AND APPRENtices wanted for Quinte Hall School Project, Picton Ont.

J418-21

TRUCK DRIVER FOR LOCAL delivery. Must have licence and must know city thoroughly. Write Box A-86 The Intelligencer

J418-21

EXPERIENCED GRADER OPERAtor wanted. Apply

Jordan Construction
Box 1, Cobourg
Phone 372-2211

J420-21

3 MEN FOR LAUNDRY WORK. Apply Bells Cleaners and Tailors, 282 Coleman St.

J420-21

WANTED — MAN TO WORK IN washed car lot. Apply Bells Cleaners and Tailors, 282 Coleman St.

J420-21

WANTED MALE

MR. STEVENSON

DOBBIE

INDUSTRIES

LIMITED

GALT, ONTARIO

Will Interview

SKILLED

FEMALE

WEAVERS

Mr. Stevenson will be at the Hotel Quinte in Belleville from 1 P.M. until 9 P.M. on

MONDAY, JUNE 20th

Or By Appointment

J418-21

BEAUTY COUNSELLORS OF CANADA, LTD.

Accepting Applications For Full or Part Time Flexible Hours

Call: MRS. ENGLISH
962-1153 Between 9 and 9 p.m. For Appointment

J417-tf

WANTED FEMALE

EXPERIENCED HAIR DRESSER HAIR STYLING LaMode 165 Albert St. 962-6669

J420-22

EXPERIENCED CHAMBERMAID Apply Queen's Motor Hotel Belleville, Ont. J420-21

WOMAN TO LIVE IN, MIND house work for 2 adults, 962-4564. J420-tf

HAIR STYLIST

Preferably Experienced

Apply

PAT'S BEAUTY SALON
94 STATION ST.

J417-21

AVON WAY TO EXTRA INCOME. Good territories in Belleville area. Call Mrs. Act Rep 962-4158 or write Box A-36 The Intelligencer.

J417-21

RELIABLE WOMAN COOK, housekeeper-attendant. Child, 6 yrs. Frankford 396-9076.

J417-21

WANTED MALE OR FEMALE

REAL ESTATE SALESMAN

LEADING QUINTE OFFICE

has an opening for aggressive salesman or saleslady. Two previous sales experience not necessary as extensive training program is offered.

Excellent working conditions and broad advertising privileges for each member of sales staff.

If you are interested in higher than average income then write to us at

BOX A-91
THE INTELLIGENCER

J418-21

TEACHERS WANTED

TEACHERS FOR RAWDON T.S.A.

Rawdon T.S.A. Board requires teachers for Grades 7 and 8 and Grades 9 and 10 Mathematics, including a principal for a three teacher school.

Salary Schedule in effect.

Duties include supervision, extra-curricular and bases of last in-creased.

C. O. REID, Sec.-Treas.
Sec.-Treas.
Rawdon, Que. R. R. 3.

J417-21

HALF TIME TEACHER WANTED for Grade 1 class in Rural Ontario school. Apply stating salary to Secretary, Box 10, Frankford, Ont.

J417-21

EMPLOYMENT WANTED

R. F. HUDSON, INTERIOR, EXTERior decorating, paperhanging, painting, 962-2955 after 5 p.m.

J420-tfn

GRADUATE ELECTRICIAN, 1965 Graduate, female, desires accountancy position. Phone 962-4158 C.O.A. course, 962-2800.

J420-21

HAVE WALLS AND CEILINGS washed like new. Call Jack Gray or Gerald Call after 4, 477-3332 long distance reverse charges.

J420-21

EXPERIENCED CABINET — would prefer custom cabinet work. Available immediately, 962-4158.

J420-21

WAYNE SMITH, INTERIOR, EXterior decorating, paperhanging, workmanship. Phone anytime 962-7823.

J420-21

CARPENTRY REPAIRS AND alterations, attention given to small jobs. Reasonable rates. Call Ivan Gay, 58 Grove Ave., 962-6596.

J420-21

B. F. HUBBS, INTERIOR EXTERior painting, Decorating, Paperhanging, 968-6264 after 5 p.m.

J420-21

ROOM AND BOARD

BEDROOM WITH KITCHEN and laundry privileges, on bus line. Call 962-1964. J420-21

3 ROOMS FOR REFINED ADULT-lease. Private kitchenette to-gether with bath. Phone 962-4158 or 962-2800.

J420-21

ROOM AND BOARD FOR GENTLEmen. Phone 968-5646. J417-21

ROOM AND BOARD OR BED and breakfast. Call 962-6850.

J417-21

ROOM AND BOARD GENTLEMAN only. 962-6850. J417-21

FURNISHED BEDROOM, PRIVATE bathroom, private home, central location, suitable for one or two workers preferred. References, 962-2078. J417-tf

WANTED

ELECTRIC GUITAR FOR SEcond hand. Phone 962-6151 J417-21

WANTED TO BUY OLD VILLAGE buildings in good condition, to be moved. Apply Township Clerk, Trenton or Belleville. Write Box A-84 The Intelligencer.

J416-tf

WANTED TO BUY OLD VILLAGE Write giving details to Box A-42 The Trenton Courier, Trenton, Ont.

WANTED FOR CASH — FIREarms, fishing tackle, coins, medals and watch. Must be reasonably priced. 968-6500 after 5 p.m.

J417-21

ACCOMMODATION WANTED

ACCOMMODATION REQUIRED by 2 male teachers by August 31 or Sept. 1, 1966. John Hall, 962-2800 or Ron Hamilton, R. R. 8 Orono.

J417-21

SCHOOL TEACHERS WISHES to rent modern two or three bedroom apartment or house by Sept. 1st. Reasonable rent. Write Box A-90 The Intelligencer.

J417-21

TO LET

Furnished one bedroom apartment, private bath, and entrance, suitable for working person, no children, no pets, Call after 5 p.m. 962-6596.

RELIABLE GRADE ELEVEN OR twelve student to board in Belleville area. Apply Box A-89 The Intelligencer

J417-21

TO LET

FURNISHED 3 ROOM APARTment, heat and hydro, $75. per mo. 962-2955.

J420-tfn

3 ROOM APARTMENT, CLOSE to downtown, heated, $70. per mo. 962-7700.

J420-21

SELF - CONTAINED FURNISHED room, refrigerator and stove, 962-2955 after 5 p.m.

J420-tfn

3 BEDROOM HOUSE, 185 SUNNYside Avenue, Trenton. Available June 30th. Call 392-6181 after 5 p.m. or write Box A-88 The Intelligencer.

J420-21

NICELY FURNISHED 3 ROOM apartment, all conveniences, linen and bed supplied, $80. per month, bed sit, suit 1 or 2 girls, 962-2955.

J420-tfn

NICELY FURNISHED 3 ROOM apartment, all conveniences, linen and bed supplied, $80. per month, bed sit, suit 1 or 2 girls, 962-2955.

J420-tfn

3 BEDROOM UPSTAIRS APT. newly decorated, heated and furnished, $90. per month. 962-7700.

J420-21

BACHELOR APARTMENT, FURnished, heated and hydro, $70. unfurnished, monthly. 962-2955.

J420-tfn

SINGLE ROOM TO LET NEAR Loyalist. 968-6170.

J420-21

2 BEDROOM HOUSE, APPLY 170 Dundas St. East, $100. per month.

J420-21

FIVE ROOM APARTMENT, CLOSE to downtown, furnished, heated, $90. per month. 962-7700.

J420-21

3 BEDROOM APARTMENT, WEST end, heated and hydro, $90. per month. 962-2955.

J420-tfn

3 BOOM UPPER APARTMENT with bath, stove and frig., heated, $75. per month. Apply 170 Dundas St. East. Available immediately. $70. monthly. Available immediately.

J420-tf

SMALL FURNISHED APARTment. Apply 57 Yeomans St.

J420-21

3 BEDROOM APARTMENT, WEST end, heated and hydro, $90. per month. 962-2955.

J420-tfn

3 BEDROOM UPSTAIRS APT. newly decorated, heated and furnished, $90. per month. 962-7700.

J420-21

HALF HOUSE, HEATED, AVAILable July 1st.

J420-21

3 ROOM UPPER APARTMENT with bath, stove and frig., heated, $75. per month. Available immediately. $70. monthly. Available immediately.

J420-tf

SMALL FURNISHED APARTment. Apply 57 Yeomans St.

J420-21

3 BEDROOM APARTMENT, WEST end, heated and hydro, $90. per month. 962-2955.

J420-tfn

3 BEDROOM UPSTAIRS APT. newly decorated, heated and furnished, $90. per month. 962-7700.

J420-21

OFFICE, 246 FRONT, FIVE rooms and vault. Phone 962-2955 after 5 p.m. Phone 962-2955 after 5 p.m.

J420-tfn

ONE BEDROOM APARTMENT, heat, lights, hydro, $70. per month. Apply Thrifty Cash-Grocery, 962-2955.

J420-tfn

STORES FOR RENT, WENTWORTH Street, Apply Quinte Sporting Goods, 962-4335.

J420-tfn

UNHEATED 3 BEDROOM UPstairs apartment, living room, dining room, refrigerator, $75. per month. Phone 962-2955.

J420-tfn

BACHELOR APARTMENT, FURnished, heated, hydro, private bath, $70. per month. Apply 170 Dundas St. East.

J417-tf

BACHELOR APARTMENT, FURnished, heated, hydro, private bath, $70. per month. Apply 170 Dundas St. East.

J417-tf

3 BEDROOM UPPER HEATED, private entrance, $90. per month. Phone 962-2955.

J420-tfn

BEDROOM UPPER HEATED, private entrance, $90. per month. Phone 962-2955.

J420-tfn

WELL APPOINTED ONE BEDroom apartment, heated, hydro, private bath, $70. Apply Fairview Apts. 962-2955 after 5 p.m. 962-5016 evenings.

J416-tf

BEDROOM HEATED APARTment lares living room, dining room, kitchen, private bathroom, $125. Immediate possession. 962-2955 after 5 p.m.

J420-tfn

ONE BEDROOM APARTMENT, heated, $70. per month. Apply 170 Dundas St. East.

J417-tf

ONE BEDROOM APARTMENT, heated, $70. per month. Apply 170 Dundas St. East.

J417-tf

Bridge St. E. Maple Court. Furnished. 373. Monthly. 962-3994.

J420-tf

AVAILABLE JULY 1st

LARGE, BRIGHT, 2 BEDROOM

APARTMENT

— Refrigerator
— Stove
— Janitor Service
— Heated
— Parking Facilities

RENT $105. MONTHLY

Apply to Superintendent in Apartment No. 11

CORNER YEOMANS and BENJAMIN STS.

J417-tf

GROUND FLOOR APARTMENT, newly decorated, heated, large living room, kitchen, bedroom, all conveniences. Suit TV couple. 962-7080.

J420-21

3 ROOM FURNISHED APARTment, light housekeeping, heated, hydro, private entrance. 962-2955.

J420-tfn

CLEAN BRIGHT UPPER DUplex, furnished heated apartment, 3 rooms and bath, $75. 962-2955.

J420-tfn

SELF-CONTAINED UPPER APARtment. Heavy dutying with fridge. Apply 57 Yeomans St.

J417-21

FAMILY SIZED HOUSE, CLOSE to downtown. Newly decorated, 962-2955.

J420-tfn

3 BEDROOM UPSTAIRS APARTment, heated, hydro, private bath, newly decorated, immediate apartment, self-contained $45. per week. 962-2955.

J420-tfn

SIX ROOM HOUSE, WITH SUNroom, $90. per month. Available July 1st. 968-5343.

J417-tf

MODERN OFFICE SPACE

Ground Floor

Approx. 850 Sq. Ft.

Full Services Supplied

Apply

P.O. BOX 84

J416-20-22

LARGE UPPER APARTMENT, clean, modern, bathroom, suitable for children, adults, $80. per month. Available July 1st. 962-2955.

J418-tf-22

SMALL HOUSE IN TOWN, $75. per month. Available July 1st. Call after 5:30 p.m. 962-2955.

J418-tf-22

APARTMENTS AND HOUSES TO Rent. Apply Bob Donaldson Realty, 962-4564. Call after 5 p.m. 962-2955.

J418-tf-22

HEATED BEDROOM APARTment, Corner of Bleecker and Bell. Available immediately. $80. 962-7700.

J418-tf

GROUND FLOOR 3 ROOM apartment, utilities and heat, entrance off Bleecker. Available immediately. $125. monthly. 962-2007.

J418-tf

HALF DOUBLE HOUSE, 3 BEDrooms, heated, hydro supplied, 128 Albert Street. Rent $80. 962-6151.

J417-21

TO LET

MODERN, HEATED, 3 BEDROOM apartment, 6-piece bath, oven, refrigerator, hydro, $110. per month. 962-2955.

J420-tfn

ROOM FOR CONTAINED person, suitable for working lady, 962-2955.

J420-tfn

ONE DOWNSTAIRS, ONE UPstairs apartment, heated, hydro, $75. and $80. per month. 962-2955.

J420-tfn

3 BEDROOM UPPER APARTment, heated, hydro, $90. per month. 962-2955.

J420-tfn

MODERN APARTMENT, HEATED and furnished, bath, refrigerator, $70.00 downtown, 962-2955.

J420-tfn

HOUSEKEEPING AND BACHELor suites, Bridge Street Apartments. Under Brighton Realty. Other persons. Adults preferred. Available Sunday, 52 Bridge West.

M19-tf

MAIN FLOOR

Formerly Occupied By The Intelligencer at 160 Front Street

* 2,000 Sq. Feet of Space
* Counters
* Washrooms
* 2 Private Offices
* Opposite City Hall.

WRITE BOX A-13
THE INTELLIGENCER

F15-tf

COTTAGES TO LET

COTTAGE FOR SALE OR RENT! Reasonable. Lease can be arranged. Phone 962-2955 after 5 p.m.

J420-tfn

3 COTTAGES PAPINEAU LAKE, 1 bedroom with refrigerator, electric sandy beach. 968-6037.

J420-21

FRASER'S LODGE, MONTICELLO, on Lake Ontario, 1 hour from Toronto, 2 bedroom cottages. Fishing, boating, bathing. 968-6037.

J419-21

HOUSEKEEPING COTTAGE — sandy beach, private lake. North Port area. Picton 476-4966.

J420-21

HOUSEKEEPING COTTAGES ON Lake Ontario, 1 hour from Toronto, 2 bedroom cottages. Fishing, boating, bathing. Write Mrs. Wilfred Perry, R. R. 2, Consecon, Ont. Phone 392-6181 after 5 p.m.

J420-21

MYERS CAVE LODGE CABINS, Myers Cave, Ontario. Modern housekeeping cabins, overlooking Bay of Quinte. Fishing, boating, bathing, sandy beach, good flotation, Sand beach. Hydro, showers, flush toilets, electric stoves. Phone 968-6037. Closed Nov. 1st to May 15th. Owner Mrs. Lorne Myers.

J420-21

ONE AND TWO BEDROOM, FURnished cottages, Prince Edward County. Phone 968-6037. Also cottages, with inside conveniences, swimming, boating, fishing, canoeing. Redecorated. Reasonable rates. Phone 968-6037.

J420-21

3 BEDROOM COTTAGE WEST Lake. 13 to 30. 962-9444.

J411-tfn

3 BEDROOM COTTAGE, NEAR Picton, Lake Ontario, fishing, boating, bathing, sandy beach, boat house. Good fishing. Phone 968-6037. Also 2 bedroom cottage at Bay Shore, Consecon, Ont. Phone 392-6181 after 5 p.m.

J420-21

SNAKE BEDROOM COTTAGE, near Picton, Lake Ontario, fishing, boating, bathing, sandy beach, boat house. Good fishing. Phone 968-6037. Also 2 bedroom cottage at Bay Shore, Consecon, Ont. Phone 392-6181 after 5 p.m.

J420-21

TRAILERS FOR RENT

TRAILER, SLEEPS 4. 962-1564.

J413-tfn

FOR SALE

COMPLETE "SCUBA" DIVING set. Everything from wet suit to tanks. Phone 962-2955 after 5 p.m.

J420-tfn

31-INCH USED TV, NEW PICture tube guaranteed. Used car cutlass 442. Volkswagen car. No carter 23. 968-7995.

J420-21

WEDDING DRESS FOR SALE, small apartment or cottage, for working girl. Reasonable. 962-2955.

J417-tfn

For Your College Or Home
Good Selection of Annuals
OPEN EVENINGS
WARKENTIN'S GREENHOUSES
Trent Road — Across From Belleville Cemetery

FIBREGLASS OWNERS, ATTENtion! Swift's skins of guaranteed quality, colour and workmanship. Fast delivery. Phone, write, visit. Swift Fibreglass Products, Trenton. Phone 392-6181. Open evenings. Belleville Phone 962-2955 after 5 p.m.

J420-21

SLATS — GOLDEN FALCON Used Trailers
GLENDALE MOBILE HOMES
See Our Wide Selection
RICHARD'S TRAILER SALES
Phone 962-6151
Belleville

J420-21

USED TRAILERS
CLEARANCE SALE
The Price Is Right
Call 962-6151

J420-tfn

2 TIRES, 800 X 14, TWO 11-IP Mercury wheels, 6 ply, $40. or will charge. Bumper jack, odd seat cushions.

J418-21

GOING OUT OF BUSINESS — barber chairs, 2 mirrors, electric clippers, shaving mugs, soaps, lotions, etc. Also 1 pool table and lights. Bethune Barber Shop, 372 Bethune St., Peterborough.

J419-tfn

'66 HONDA 150 CC FOR SALE — save 4 payments, 1,150 miles, $395. 962-2955.

J420-tfn

HAY STANDING ABOUT 30 acres, 1st cut, 2nd cut, 3rd cut mixtures. Walter Savage, R. R. 2 Wellington.

J420-21

HEADPIECE AND WEDDING veil. 962-6596.

J420-21

USED CHESTERFIELD SUITE, coin operated washer, 2 pair men's overalls. 31 Chatham St. 962-7118.

J420-21

'65 HONDA 90 — EXCELLENT condition. Call 962-6899 after 5 p.m.

J417-21

NIAGARA CYCLO-MASSAGETOR increased blood circulation and relaxes arthritic and muscular pain, to ease nervous tension and relieve fatigue. Call at 160 Front St. Belleville, or write for free booklet describing this wrist Box 1, Niagara Falls, Ontario.

J415-tf

CORSONS NEW AND USED clothing. Army boots and shoes. 30 Bridge St. E. 962-2800.

J420-tf

FOR SALE

CHILDREN'S GYM SET (3 swings and glider) with ring, trapeze and climbing bar. Phone 962-2955 after 5 p.m.

J420-tfn

TWO TOP QUALITY SLEEPING bags, 1 down filled, 1 dacron filled. Only used once. Suitable additional pieces at. 962-2955.

J420-21

20 ACRES, GOOD HAY, STRAIGHT timothy. Phone 962-2955.

J420-tfn

21-INCH HEAVY-DUTY FOUR-speed console, mint condition, one owner, over control. Can be seen at 962-2955.

J420-tfn

REFRIGERATOR, ACROSS top freezer 9 cu. ft. $75. Also 2 piece chesterfield suite, $75. 962-2955.

J420-tfn

SMALL OIL BURNER, SUITABLE for small cottage. 962-2955.

J420-21

McCLARY 30-INCH ELECTRIC range in good condition, $60. Phone 962-2955.

J420-tfn

WOODEN TABLE, SLIGHT AND two chairs, suitable for cottage or bedsitter index, $10.00. Baby carriage, suitable for small child, fashioned school desk $2.50 each. Phone 962-2955 after 5 p.m.

J420-tfn

PANTS FOR '67 FORD, DOUGLAS fir plywood, 962-2955 after 5 p.m.

J420-tfn

CHESTERFIELD CHAIR, GOOD $10. Baby beds $5. Wicker chairs $5. Wicker rocker $10. Phone 962-2955.

J420-tfn

SIX PIECE CHESTERFIELD SUITE, $75. Phone 962-2955 after 5 p.m.

J420-tfn

CHILDS METAL CRIB, MATTRESS $15. Bottle sterilizer, 12 bottles $3. Phone 962-2955 after 5 p.m.

J420-tfn

HAY STANDING CLOSE TO Belleville. 968-6264.

J420-tfn

HAY STANDING, 1ST CUT, 2ND cut, 3rd cut mixtures. Walter Savage, R. R. 2 Wellington.

J420-21

SOLID OAK DINING ROOM suite, 9 pieces, buffet, china cabinet, table, 6 chairs, $150. 962-2955.

J420-tfn

BOLLER'S MARINE, BRIGHTON, offers 1966 Mercury Outboards. Factory Authorized Fourteen foot aluminum boats with 35 h.p. motor for complete $550 (no trade in). Fifteen foot aluminum boats with 35 h.p. motor for complete $650 (no trade in). Also 1966 Evinrude 35 h.p. motor, 1966 Johnson 35 h.p. motor, 1966 Scott Atwater 35 h.p. motor. Fourteen foot aluminum boats, $195. Fifteen foot aluminum boats, $225. Used Outboards. Free boat and motor delivery. Phone 475-2161

J420-21

POWER CRUISER, 24 FOOT, inch, Kasker design, twin Chrysler 318 engines, 1966 model, 200 hours, 60 knots. 968-6037.

J420-tfn

16-FT. PETERBOROUGH BOAT, 40-h.p. motor, Remote control, 1965 model, like new condition. Reasonable, 8 miles south of Picton, No. 2 Highway. Oscar Alarie.

J420-21

PETS FOR SALE

WELSH PONY — 7 YEAR OLD gelding, broke to ride and drive. Suitable for children. Phone 392-6181 after 5 p.m.

J420-21

BLACK LABRADOR PUPS REgistered 21 MacDonald Cartier. 962-9167.

J413-tf

TRAILERS FOR SALE

MOBILE HOME 61 X 8, IDEAL for summer cottage, fully furnished, immediate possession. 962-2955.

J418-tf

BOOK KNOW FOR CABIN AND tent trailers, Prince Valley, Reasonable sale. Odessa's Trailers, Odessa, Ont. Phone 373-2211 Harrison.

J420-tf

THE AMAZING CAMPING TRAILer, Champion model. Trenton 392-6181. Open evenings.

J420-21

19-FOOT INGLIS TRAILER, Sleeps 6. Stove, icebox. 962-6472.

J420-21

SILVER LINE CAMPING TRAILERS

Sales and Rentals

Bookings Now

155 N. Front and College
962-5365

M27-20c

AUTO

CAMPERS — here's how to spoil that vacation trip . . .

Start out with a car that just doesn't have the get up that it sounds like your present car, does. Get in today and look over our fine selection of late model cars and trucks which is ideal for the camping family.

1964 ACADIAN
4-Door Sedan

Lic. No. X13101

Low mileage, original finish, economy 6 cylinder motor, automatic transmission. Priced lower than average.

Reduced From $1895. to $1775.

1964 CHEV. Bel-Air
4-Door Sedan

Lic. No. 276987

Low mileage, original finish, economy 6 cylinder motor, automatic transmission, just like a new car, runs perfect.

Reduced From $1995. to $1800.

1964 CORVAIR 700
4-Door Sedan

Lic. No. 383470

A real smart performer this one, economy 6 cylinder motor, automatic transmission, rear seat for 6 passengers, a real buy.

Reduced From $1875. to $1795.

Many more to choose from to no longer required buy a car and consolidate all your loans in one transaction at —

VADER'S

North Front at College Sts.
962-2166

J420-22

62 VOLKSWAGEN

DELUXE

Excellent Condition Throughout

New Paint Job

$795.

Will Take Trade

PHONE 962-9418

J420-tf

1965 G.M.C. TRUCK

With 12' platform dump and 5' racks with class D PCV licence for grain and feed from any place in Ont. to the Quinte District.

Apply Box A-18
The Intelligencer

J418-21

Got An Extra Set of Golf Clubs? Sell Them Fast With A Want Ad

AUTO

'64 CHEV. V-8 STANDARD, GOOD running order, body, or best offer. 968-6666. Jn20-3

1960 VOLKSWAGEN DELUXE, radio, 7mm. snow tires, snow tires, good condition, $600. 968-6666. Jn20-3

1957 PLYMOUTH, EXCELLENT condition, best offer. 962-6777. Jn20-3

'55 FAIRLANE, 2-DOOR hardtop, 4spd. trn. V-8 automatic, radio, $300. 968-6666. Jn20-3

'57 FORD FAIRLANE 500, V-8, with radio, automatic, $175. 962-2511. Jn17-3n

'61 M.G.A. A-1 CONDITION, 38Mb. 1500. 968-6666. Jn20-3

1952 CHEV. SEDAN, RADIO, heater, good condition, $150. Apply 20 Spring Street, Trenton. Jn18-3t

1962 FORD GALAXIE 2 CYLIN. 2dr. automatic, radio, snow tires. 968-6666. Jn18-3t

1961 VOLKSWAGEN

Repossessed
May Be Financed
NO Down Payment
PHONE 968-6794 or 962-3912
Jn18-3t

RENT OVER — 1957 V-8, 2-DR. sedan, automatic, radio, heater, $395. Phone 962-3466. Jn16-3t

1964 FORD GALAXIE 500 CONvertible, V-8, automatic, radio, 289 cu. whitewalls, 32300. No trade 962-3466. Jn16-3t

'58 BUICK RIVIERA HARD TOP, radio, heater, $300. 968-6794 after 5 p.m. Jn17-3t

'64 CUSTOM 4-DOOR, sedan, V-8, radio, white walls, wheel discs, new mufflers, 32,000 miles, $1,795. 100 Lemoine St., after 5. Jn17-3t-30

MONEY TO LOAN

RENT MONEY

Vacations — Pay Off Bills
Summer Expenses — Car Repairs
FOR ANY GOOD PURPOSE

This summer — do what you want to do — where you want to go—with Money rented from Credit Clearance. Just call Clearance and tell us how much you'd like to rent. Customers have rented money from Clearance in 30 days or less time. This summer, RENT the money you need from Clearance Finance — the Most Considerate Finance Company.

None of the above banks makes it pleasant for you to rent money. CRESCENT FINANCE does!

You Get	Pay	Repay Each
As Low As	Monthly	Only
$ 52.88	12 months	$ 5.00
102.75	12 months	10.00
153.63	12 months	15.00
202.50	12 months	20.00
734.26	30 months	32.00
1011.67	30 months	45.00
2024.36	36 months	78.00

Larger amounts and longer terms are available — just ask!

Evenings and Saturday by appointment.

CRESCENT FINANCE

CANADA'S MOST CONSIDERATE FINANCE PEOPLE
304 Front St. — Belleville
Phone 962-2255
46 Dundas St. West — Trenton
Phone 392-2491

CASH

Unlimited Funds
For 1st or 2nd Mortgages
Advisory Service at
No Obligation
D. T. STORK
MORTGAGE BROKER
247A FRONT STREET
Belleville
968-6746 Jn18-6t

IMMEDIATE

1st and 2nd
MORTGAGE
LOANS

ARRANGED ANYWHERE
ON ENTIRE SERVICE
FRAME HOMES AND FARMS

Long Term Low Interest Rates

IF YOU NEED MONEY
✦ To consolidate debts
✦ To pay off mortgages
✦ Or mortgage coming due
✦ For improvements
✦ Any worthwhile cause

MORTGAGE
FINANCING
SERVICES
OF PETERBOROUGH LTD.
416 GEORGE ST.
PETERBOROUGH
742-4281

BELLEVILLE — TRENTON
968-5102 — 392-7722
Members Ontario Mortgage Brokers Association

My18-ev-sr-m-f-o-47

NOTICE

FAST
CONVENIENT
ECONOMICAL

TAXI
SERVICE

Give us a ring at any hour of the day or night. Call 968-6464-5-6, for prompt, courteous taxi service anywhere in Ontario.

CHECKER RADIO
TAXI
968-6464
968-6465
968-6466
190 FRONT STREET
Belleville, Ontario
Jn8-t

BUSINESS AND SERVICE DIRECTORY

Consult the advertisers in this Directory for the work you want done.

ACCOUNTANTS

PAUL EDWIN FLEMING
Chartered Accountant
141 FRONT STREET
Belleville
968-6641
JOHN D. LEWARS
Chartered Accountant
317 Pinnacle Street
Belleville, Ontario
Phone 962-6691 Jy1-tf

GEO. A. WELCH AND COMPANY
Chartered Accountants
173 Church Street — Belleville
962-4351
R. IRVING G.A.
M. J. McCARTHY, C.A.
Ottawa — Montreal — Perth — Pembroke
Mr1-tf

KENNETH J. SODEN
Public Accountant
Auditor
37 CAMPBELL ST.
Belleville, Ontario
Ap1-tf

T. J. MACHOLD
Public Accountant
Auditor
117 FRONT ST.
Belleville, Ontario
962-6691
Ap1-tf

ADJUSTERS

BRENNAN & McBRIDE
INSURANCE ADJUSTERS LTD.
196 Front Street
P.O. Box 1040
Belleville
Adjusters Of All Classes Of Insurance
Ja26-tf

APPLIANCE and REFRIGERATION SERVICE

Authorized
SERVICE AND REPAIR DEPOT
For General Electric Products
McCrary Sag, Enterprises
Sales and Service
Repairs For Electric Refrigerators
Ranges and Washers
FAST Efficient Service
Trenton 392-2491
CARDINAL APPLIANCE SERVICE
962-1305
Fe24-tf

AIR CONDITIONING

Stores, Offices, Restaurants, Homes
Air Conditioning
— Complete Installations
— Water Coolers
— Complete Installations
Wiring — Plumbing
Sheet Metal
For Evening or Day Call
962-3311
JOHN LEWIS CO. INC.
360 Front St.
Belleville
Ap 14-3m

ARCHITECTS

WATSON AND
MACDONALD
Architects
219 FRONT STREET
Belleville Ont.
My24-tf

ALTERATIONS

MINOR ALTERATIONS
AND REPAIRS
ALSO
FOUNDATION GARMENTS
AND SUPPORTIVES
For Further Information Kindly
Call — 962-3778
Day or Evening
Ap2-3m

BOAT SALES AND SERVICE

QUINTE MARINE
Johnson Outboard Motors
Sales
All Types, Fiberglass, Aluminum, Wood
MARINE SALES AND SERVICE
Hills and Bay Roads
TRENTON
BATCHEN BOATS
Sales and Service
Dealer for Johnson Outboards
Phone 962-6691 or 478-3327
Turn Off Highway 2 at Ivanhoe
Memorial View Airport
c.

BUSES

BUS SERVICE TO TRENTON AND DISTRICT
Daily Mar. to Sunday and Holidays
10.15 a.m.
10.45 p.m.
Sunday and Hol. Only
4.15 p.m.
4.45 p.m.
5.15 p.m.
7.50 p.m. Friday & Saturday only
11.30 p.m. Saturday only
RUSSELL TRANSPORT LTD.
SUNDAY ST. — 962-3135
Trenton, Ont. — 392-2491
NATHAN BUS SERVICE LTD.
Trenton, Ont. — 392-2491
Jn7-tf

CARPENTRY

—Floor and Ceiling Tile
—Acoustic Board
—Partitioning
—Complete Modern Inside and Out
Special Attention to Small Jobs
L. B. PATTISON
962-4121
My6-tf

CONSTRUCTION

HUGAN E. HELL CONSTRUCTION
General Contractors
82 BARRETT STREET
Phone 962-6691 or Residence
Rock-Hog Equipment — Trucks
Backhoe — Bulldozer — Loader
Sand — Gravel — Crushed Stone
Snow Work
FREE ESTIMATES
Residence
Office & Shop
962-6179
My27-tf

MURPHY — MASON
CONSTRUCTION LTD.
Asphalt Drives — Concrete Work
Grading — Sewers
Loam — Fill — Gravel
FREE ESTIMATES
962-9000
Ap11-3m

CONSTRUCTION LTD.
Asphalt Driveways, Parking Areas
Sand, Fill, Crushed Rock, Gravel
Excavating, Grading
FREE ESTIMATES
962-6691
My6-tf

JOHN ELLINGHOUSE CONST. CO.
Concrete Foundations
FINE CARPENTRY
R.R. No. 2 Belleville
PHONE 962-4733
AFTER 5 P.M.
Ap20-3m

CEILINGS

ACOUSTIC TILE CEILINGS
Specializing in commercial ceilings
makes a unique decorative sound
conditioning ceiling. Ideal for
variations to stores, offices or
institutional buildings.
CLEE INDUSTRIES
FLEXICRAFT PARTITIONING
SERVICE LTD.
962-7918
Au20-tf

CHIROPRACTOR

ROGERS SIMONS, D.C.
214 Front St.
962-3376
Fe28-tf

CONCRETE

W. DANFORD & SON
All Types of Concrete Work
Mortar Supplied
Residential and Industrial Repairs
and Additions
Backhoe Work
Trenching and Septic Filling
Phone 968-6832 Jn6-tf

DEAD AND DISABLED FARM STOCK WANTED

HIGHEST PRICES PAID
Pay Cash or Dispose From Stock
Small animals removed free
Guaranteed Prompt Service
Call Us Collect
STIRLING 395-3210
Stirling
LIND, 64-0-66
Ap26-tf

B & D DEAD STOCK REMOVERS
Ship Over — Prompt Service
Dead stock dealers — this means the fastest service and highest prices in the country
Phone Collect Kingston 546-4220
968-7317
KILL EASON (Cover)
Lic. 546-62
Higher Prices Paid
My11-tf

SURESHOT FUR FARMS
Ship Over — Top Prices Paid
Prompt Service — Fast Truck
Stock. Up to $12.00 according to
quality. Premium prices higher for large crippled horses.
Cash for horses.
Guaranteed Removal
Phone Collect Napanee Exeter 6-6230
Day or Night
or Belleville (collect) 962-3021
Days of Agric. Exhibition
Jn1-tf

DEAD STOCK SERVICE

WE PAY CASH
For Dead, Old and Crippled
Horses and Cows
Phone Collect
Fenwood 968-7317
Stirling 395-3210
Cor. Lic. No 262-C-66
O12-tf

DECORATING

PAINTING AND
PAPER HANGING
Interior and Exterior
V. WESTERVELT
TY E. MOORA
962-6691
Jy25-3m

DRY CLEANING

DRY CLEANING
DRY CLEANERS
—Shirt Laundering
—Coin Operated
—Pay Plan Economy Delivery
CALL 968-6426
215 DUNDAS ST.
Belleville Ont.

LLOYD'S CLEANERS
KENNY LAUNDERMATS
Belleville
—Automatic Washers
—Washer-Dryer
—Attendant Service
—Storage
130 CATHERINE
962-3543
Ap21-3m

FLOORING

TORQUAY SEAMLESS
FLOOR PAINT
Tough, Durable, Floor Tested
Waterproof
Non-Slippery
CHARLES W. LAMBERT LTD.
962-6691
962-6433
Fl1-tf

FLOOR FINISHING

MAUNDS SERVICE
260 Pinnacle Street — 962-3627
Floor sanding and finishing, sleading, floor waxing, floor polishing, cleaning of floor coverings, carpet shampooing, floor scrubbing and polishing machines.
Commercial Vacuums and
Mopping Equipment
Ap30-tf

MRS. DARRAH
Dial 968-6832 — Belleville St. Thos.
Agency Handling Complete Line of
Polishers for Rent.
Expert Instruction in Waxing
Burner Tile and Marmoleum Floor
— Free Estimates —
Ap30-tf

HEATING

NO DOWN PAYMENT
TAKE 12 YEARS TO PAY
Interest 41/2 % Per Annum
New Burner 80c Per Week
Oil Furnace $1.00 Per Week
Per Year Per Month
When it comes to heating you can
get more years customer
More Service — —
Less Worry
THE FINN LEWIS CO. LTD.
362 Front St.
962-2222 Ext. 1366
Ap16-3m

LANDSCAPING

SODDING, CONTRACT PRICE
or By The Square
Top Soil — Fill
Land Save Day Or Cut
Crushed Stone
Crushed Rock
Fill, Gravel
Quarried Rock
FREE ESTIMATES
962-6691
Jy2-3m

DURHAM TURF FARMS
for any type of sodding
Delivered or Picked up
in Our Truck
795-2981
Newcastle, Ontario
My25-tf

LUMBER

ROLLINS LUMBER
647 Dundas Street West
Phone 968-6662
OPEN ALL WEEKENDS
TILL 5 P.M.
M16-tf

LOANS

CASH IMMEDIATELY
LOANS UP TO
$1,000.00
Arranged in Your Home
We Buy Or Sell Mortgages
Consolidate Your Debts
Or Improve Your Home
GERALD JOYCE
962-5336
Ja31-tf

MINEOGRAPHING

RUBBER STAMPS

THE JAMES TEETS LIMITED
151-153 Front Street
Belleville
962-2241
Fast, efficient service for all needs. Novelties, Counter Checks, Invoices, Letterheads, Envelopes, etc. One day service on all orders. Complete line of Mineographing Machines and Supplies.
Ja13-tf

MUSIC SCHOOLS

KAMMER SCHOOL OF MUSIC
Offers
Private Instruction for Guitar, Uke, Banjo, Mandolin, Trumpet, Clarinet, Saxophone, Accordion, Drums, Violin
We Rent Instruments
CHARLES KAMMER
Musical Supplies
294 Front St. — Belleville
PHONE 962-4373
My13-tf

PIANOS

F. H. CLAPPISON CO. LTD.
Authorized Dealer
For Heintzman & Co. Pianos.
Mastertone Grand Pianos
Detroit Electric Organs
Lowrey Light Pianos
Used Pianos From
135 Dundas East
962-2233
Ap13-3m

PUMPS

NOTICE TO ALL PUMP OWNERS!
We'll repair your Pump, Motor
and Accessories
Pump Repairs Our Specialty
Pumps, Motors, Water Softeners
Distrct Distributor
Myers Pumps
Prompt service on all makes of pumps.
Complete line of water heater installations.
Specialty plastic pipe and fittings.
Plumbing repairs.
Sales and Service Septic Tanks
Tile beds
Contractor for ALL your Pump
Requirements
GARNET REID
Pump Sales and Service
R.R. 2 (Avondale Rd.) Trenton
Call and see us at 392-2491
Fe6-3m

PLUMBING

REPAIRS AND ALTERATIONS
Bathroom Suites
Septic Tanks — Tile Beds
Water Softeners — Pumps
Kitchen Cabinets
YOU CAN DEPEND ON
JOHN LEWIS CO.
360 Front St.
962-3311
Ap14-3m

PLUMBING & HEATING

KEITH
FURNACES
OIL OR GAS
FURNACES INSTALLATIONS
Sewer Installations
Repairs
My26-3m

RECONDITIONED TV'S

BRAND NAME TV'S
Reconditioned Guaranteed
$39.00 UP
Complete with Aerial
Next To Program Time
Will Call For And Deliver
NO CHARGE
968-6781
Ap26-3m

RENTALS

NOW SERVING
Both Ends of Prince Edward
Bridge in Picton
Complete Line of Electric
CUTTING EDGE TOOLS
We Rent Most Anything
113 FRONT ST.
962-9436
My30-2m

RUBBER STAMPS

All Kinds of Rubber Stamps
Made to Order
The Way You Want It
24-Hour Services Available at
Slight Extra Charge
13 Front Street
THE JAMES TEETS LIMITED
151-153 Front Street
BARRATT'S STATIONERY
168 Front Street
Belleville, Ont.
Ja13-tf

ROOFING

EAVESTROUGHING

RAYTECHNOLOGIES ROOFING
CO. LTD.
R. R. 1, Cutting Place
Revenue Roofing — Any size roof
and type installed — All that roofing
entails
962-3799
My24

BAILEY ROOFING
Built-Up Roofing
Asphalt Shingles
Residential
Re-roofing — Re-installed
Any Where
ALL WORK GUARANTEED
FREE ESTIMATES
Phone 962-6691
ROBERT BAILEY & SON
Ap21-tf

SEPTIC TANK PUMPING

SEPTIC TANK PUMPING
J. W. SHARPE
962-6691
Tile Installations
and Repairs
My26-3m

SERVICE STATIONS

JOE JOHNSTON
TEXACO SERVICE STATION
Corner Bridge and Bleecker Sts.
962-4747
Open Every Day and Every Sunday
Lubrication Jobs — Oil Changes
Mufflers and Tail Pipes
Specialty
Personalized Service
Courteous Attendants

SEWING MACHINE REPAIRS

SEWING MACHINES
For Sale
Satisfaction Guaranteed
YOUR NEIGHBOURHOOD
PLAZA SEWING CENTRE
Belleville
962-6691
Ap21-tf

SMALL APPLIANCE REPAIRS

BELLEVILLE SERVICE CENTRE
87 Dundas St.
Complete Small Appliance
Repair Service
All Work Guaranteed
Factory Authorized Depot for
Small Electrical Units
Phone 962-6691
My26-tf

SERVICES

MALCOLM BROS.
FLOOR AND WINDOW SERVICE
COMPLETE HOUSEKEEPING
962-2276
Ap14-3m

TENTS — TRAILERS

FOR RENT
Tents — Trailers
Dry, Week or Month
New Modern Trailers
Reasonable Rates
Phone
THE BELLEVILLE RENTALS
84 Parkdale St.
Belleville — 962-6691
Ap20-3m

TV SERVICE

FAST SERVICE ANYWHERE
In Home or Shop
Repair To All Makes
Rental Service Available
TELEVISION REPAIR
197 Front Street
968-6781
Ja28-tf

TILES

We Supply and Install
CERAMIC WALL TILE and
All Types of FLOOR TILE
Phone For Free Estimates
BELLEVILLE GLASS &
BUILDING SUPPLIES
443 Dundas Street East
Belleville
Phone 962-6681
My25-tf

TREE SERVICE

CURRIE'S TREE SERVICE
Complete Tree Care
15 Years Experience
Pruning — Feeding — Spraying
Transplanting — Cabling —
Bracing — Topping
Free Estimates — Fully Insured
962-4220
Ap18-3m

TYPEWRITER

THE JAMES TEETS LIMITED
Friendly and Helpful Service
All Makes of Typewriters
Typewriter and Adding Machine
for rent
151-153 Front St. — Phone 962-6773
Ap2-tf

TREE SURGEONS

CEDARDALE TREE SURGEONS
Tree Removal
Pruning Blade Trees
Fully Insured — Reasonable Rates
Free Estimates
PHONE 968-6890
For Free Estimate
Ap6-3m

UPHOLSTERING

UPHOLSTERING
OLD AND MODERN FURNITURE
Chesterfield Suites
Chairs — Sofas
Very Reasonable — Call Anytime
962-7753
Ap6-3m

WELDING EQUIPMENT AND SUPPLIES

POLLY SUPPLY AND
WELDING LTD.
WELDING AND CUTTING
EQUIPMENT
Sods, a Complete Line of AC & DC
Arc Welders — Electrodes &
Accessories
Oxy-Acetylene Welding Equipment
Medical Gases — Safety Seal —
Welding and Air Services
19 Wallbridge Cr. — 962-2201
Ap2-tf

VACUUM CLEANER SERVICE

EASY & FREE
Let Us Clean Your Home
Vacuum Cleaner Service
On Your Old KING
Electric Vacuum Cleaner
Belleville — 962-6691
Ap27-3m

FILTER QUEEN
Sales and Service
All Models
J. CUNNINGHAM
Trenton 392-3501
M13-tf

VACUUM CLEANER REPAIRS
HOOVERS a Specialty
Genuine HOOVER Parts
Hoses To Fit Most Cleaners
Bags — Belts
Small Motors — Switches
Free Pick-up & Delivery
In City
Au16-tf

WATCH REPAIRS

EXPERT WATCH and
JEWELLERY REPAIRS
Watches Cleaned $2.00 Up
Watch Crystals Fitted While You Wait
Associates
Satisfaction Guaranteed
A. E. WONNACOTT
72 Front Street
Over Coast Living Store
My1-tf

WELL DRILLING

GEORGE H. CHASE
R.R. 1 — Frankford
Wells for Home, Farm & Industry
Pre-Cast Well Curbing
PHONE 234-3616
Th5-tf

YACHT BROKERS

SAILING CRAFT
and CRUISERS
Power Cruisers
CORBETT
Quinte Yacht Sales
Phone 962-6691 or
962-2255 Evenings
Ap16-tf

REAL ESTATE FOR SALE

GORDON
WOODS
Real Estate Broker
139 FRONT STREET
Modern Bungalow
In the Belleville Real Estate Board
DINING ROOM
In this modern 3 bedroom home, features include: Full basement, Lots of well landscaped lot. A 2pc bathroom will do.
COMMERCIAL LOT
In the city, zoned for commercial location. 66 x 200 ft.
COUNTRY
Extra large 3 bedroom brick bungalow, 2 baths, rec. room with fireplace, finished basement. Full basement with finished rec. room. Close to golf course.
WEST SIDE
Immediate with carport. Finished rec. room with fireplace. Lots of room for the growing family. Large living room. Taxes to suit. Lots lot.
LOTS
In all parts of the city. Thinking of building a new home? We can help you.
OFFICE: 968-6471
OPEN TIL 9 p.m.
IF NO ANSWER CALL
PHIL RAY 968-7360
NELSON BURSEAW 962-7099
GORDON FOSTER 962-4174
GORDON WOODS 962-2317

REAL ESTATE FOR SALE

BUNGALOW — GARAGE

$12,750 — BABY HILL — Brick, 3 bedrooms, large living room with fireplace, eat-in kitchen, 4pc. bathroom and cellar. Lot 80 x 150. Immediate possession can be arranged. Call Mr. Lloyd Corbett, 962-2317 for more information. Taxes are assessed and payable in '66. TV tuner, 4 speed, 2 speed fan.

EAST HILL

$13,900 — 3 STOREY BRICK home offers you 3 bedrooms, 4pc. bath, eat-in kitchen, living room, dining room, rec. room, workshop on second level — and many extras. Call Mr. Garnet Moon 962-2317 for more information. Taxes are assessed and payable in '66. TV tuner, 4 speed, 2 speed fan.

4 BEDROOMS

$7,500 — THIS 2 STOREY BRICK home offers you 4 bedrooms, 4pc. bath, eat-in kitchen, living room, dining room, rec. room, workshop on second level — and many extras. Call Mr. Garnet Moon 962-2317 for more information. Taxes are assessed and payable in '66. TV tuner, 4 speed, 2 speed fan.

REAL ESTATE FOR SALE

Would You Believe

A three bedroom brick split level home on a paved street with finished recreation room for $13,500.

Would You Believe

A three bedroom brick split level home on a paved street with finished recreation room for $15,500.

Call us and you will believe that we have the finest selection of homes in Belleville.

968-5757

J. E.
McKinney
Realtor

W. J.
McCormick
Realty Ltd.
88 Station Street
PHONE 962-5397
OPEN EVENINGS TIL 9 p.m.

CHARLES ST.
OFF QUEEN

Did you ever see a CHEAPIGHT-CHEAP? This beautiful 2 storey brick home is on Charles St. in Belleville, and has to be one of the cheapest homes we've ever seen. The owner has moved and wants to sell. Features from top to bottom: 3 bedrooms, 1½ 2 PC bath with ceramic tiled bathroom floor, Ceramic tiled kitchen floor, Colonial Kitchen cupboards, Oil heat, Aluminum storm windows and screens, Fully insulated, Wired for stove. Sell, bedrooms, 4 up and 3 down, 2 baths, 2 kitchens, 2 fridges, 2 baths, 2 stoves. Now if you're looking for a cheap home, you'll want to see this one. Priced at $12,900. Inspection by appointment. If you are looking for a comfortable home, in town, to every respect this is the one.

$15,900.00
WOULD YOU BELIEVE

$15,900.00 for this clay brick split level home? Well, for anyone who must borrow small, for anyone, who is married, for anyone who is expecting, for anyone who is starting out, for anyone having cash flowing worries, for anyone who wants a home in the corner. Lot size 80 x 130 and also, we're home before the rent is due to a low $12,900.00. See this home today.

H. Morrison
Real Estate Broker
206 PINNACLE STREET
PHONE 962-6994
If No Answer Call 962-6994
OPEN TIL 9 P.M.

KING GEORGE SQ.

New Brick Bungalow — quality throughout. Features 3 bedrooms, 4pc. bath, full basement, oil heat, ceramic tile, many, many extras. Priced at $16,900. Terms to suit purchaser. Call us today and let's discuss financing on the house.

COLEMAN STREET

3 bedroom, large solid brick home in fine condition. Features modern kitchen, 4pc. bath, full basement, oil heat, ceramic tile, many extras. Priced at $15,900. Terms to suit purchaser. Call us today and let's discuss financing on the house.

BAY FRONTAGE

This 3 bedroom bungalow has a lot to offer. Features 4pc. bath, oil heat, 2 fireplaces, family room, 3-piece bath, full basement, 2 car garage. Situated on a very good well on treated road. Lot size 100 x 200. Priced at $16,500. Terms to suit purchaser. Call us today and let's discuss financing on the house.

J. A. FAIR
Real Estate Broker
962-0885
TRY A FAIR DEAL AT FAIR'S

CENTRAL EAST HILL

Low Taxes: Just 13 years old — brick bungalow with 3 bedrooms, 4pc. bath, 2 fireplaces, family room, 3 bedrooms, broadloom throughout, kitchen with dining area, basement, garage and only $14,900. Call

TOM
DUTTON
REAL ESTATE
962-9279

10 YEAR
GUARANTEE
WATER HEATERS
IN HOMES
By
MAURICE H.
ROLLINS
CONST. LTD.
O14-tf-o-f

FOXBORO — 3 BEDROOM BRICK BUNGALOW

Large living room, dining room, kitchen, 4 pieces bath, recreation room, full basement, attached double garage. Situated on 4 acre lot. Frontage on Highway 14 and Moira River.

PHONE 968-6456
After 5 P.M.
Ja18-3t

DOUBLE HOUSE 4 ROOMS each and cellar. Good income. Immediate possession. Apply 196 Jn17-3t

REAL ESTATE FOR SALE

100 ACRES

The corner of this farm at Marysville could well be the answer to your immediate possession need. Call us now for more info today.

CALL
RALPH SILLS — 477-3947
Salesman For
B. G.
FOSTER
REAL ESTATE
962-6691
24-FOOT STEEL CRUISER, A-1 shape, 75hp. Evinrude motor. Jn17-3t

CENTRAL EAST BUNGALOW. Near everything. Garage, rec room. Good family. Only $13,900. 962-7591. Jn17-3t

WEST HILL — BRICK, three bdrm. 3 bathrooms, split level home. Family or separate entrances. Apply 8ne. A-78, The Intelligencer. My16-tfn

LAKESHORE LOTS

TWO HUNDRED FEET CHOICE waterfront lots on Lake Ontario, Rednersville Road. Jn16-6t

LAKE FRONT COTTAGE SITES, Consecon Lake, Rednersville Road, 20-ft. frontage. 962-3021. Jn16-3t

DOUG
GRANT
Attention
JACK HIBBARD
wishes to state
that after a lengthy illness he is now able to be back on the job as salesman for Frank S. Follwell, Realtor. If you wish to list a home, rent a house, apartment or commercial property, arrange a mortgage or any other matters pertaining to the real estate business he will be pleased to assist you. He would appreciate your calling him at
968-6796 or
968-7819
Jn18-6t-46

Join The
BOWL-A-DROME'S
SUMMER LEAGUE
First Annual
Bowl-A-Prize
Bowling Tournament
STARTS
SEPTEMBER 7
MONDAY TO FRIDAY
BOWL 10 A.M. to 12 P.M.
FOR ONLY $1.50
PER PERSON
FRONT STREET
Belleville
Jn20-6t

NOTICE

TREASURER'S SALE OF
LAND FOR TAXES
CITY OF BELLEVILLE
COUNTY OF HASTINGS

TO WIT:

By virtue of a warrant issued by the Clerk of Belleville Corporation, I, the City Solicitor of the said Corporation hereby give notice that I will offer for sale by Public Auction at the Council Chamber, City Hall, Belleville, Ontario, at 10 o'clock in the forenoon of the 1st day of July, A.D. 1966, the following lands in the City of Belleville, Ontario, for the arrears of taxes and costs charged thereon.

Notice is hereby given that the said lands will be sold for arrears of taxes, unless the amount due for taxes and costs is paid to the Treasurer of the said City before the sale.

Dated at Belleville, Ontario, this 20th day of June, A.D. 1966.

Notice is further given that the adjourned sale, if necessary, will be held on the 8th day of July, 1966, at the same place and hour as mentioned in the first sale.

Dated at Belleville, Ontario, this 20th day of June, A.D. 1966.

Notice is hereby given that the adjourned sale, if necessary, will be held on the 15th day of July, 1966, at the same place and hour as mentioned in the first sale.

Dated at Belleville, Ontario, this 20th day of June, A.D. 1966.

Notice is hereby given that the adjourned sale, if necessary, will be held on the 22nd day of July, 1966, at the same place and hour as mentioned in the first sale.

Dated at Belleville, Ontario, this 20th day of June, A.D. 1966.

Notice is hereby given that the adjourned sale, if necessary, will be held on the 29th day of July, 1966, at the same place and hour as mentioned in the first sale.

Dated at Belleville, Ontario, this 20th day of June, A.D. 1966.

Notice is hereby given that the adjourned sale, if necessary, will be held on the 5th day of August, 1966, at the same place and hour as mentioned in the first sale.

Dated at Belleville, Ontario, this 20th day of June, A.D. 1966.

Notice is hereby given that the adjourned sale, if necessary, will be held on the 12th day of August, 1966, at the same place and hour as mentioned in the first sale.

Dated at Belleville, Ontario, this 20th day of June, A.D. 1966.

Notice is hereby given that the adjourned sale, if necessary, will be held on the 19th day of August, 1966, at the same place and hour as mentioned in the first sale.

Dated at Belleville, Ontario, this 20th day of June, A.D. 1966.

Notice is hereby given that the adjourned sale, if necessary, will be held on the 26th day of August, 1966, at the same place and hour as mentioned in the first sale.

Dated at Belleville, Ontario, this 20th day of June, A.D. 1966.

Notice is hereby given that the adjourned sale, if necessary, will be held on the 2nd day of September, 1966, at the same place and hour as mentioned in the first sale.

Dated at Belleville, Ontario, this 20th day of June, A.D. 1966.

Notice is hereby given that the adjourned sale, if necessary, will be held on the 9th day of September, 1966, at the same place and hour as mentioned in the first sale.

Dated at Belleville, Ontario, this 20th day of June, A.D. 1966.

Notice is hereby given that the adjourned sale, if necessary, will be held on the 16th day of September, 1966, at the same place and hour as mentioned in the first sale.

Dated at Belleville, Ontario, this 20th day of June, A.D. 1966.

Notice is hereby given that the adjourned sale, if necessary, will be held on the 23rd day of September, 1966, at the same place and hour as mentioned in the first sale.

Dated at Belleville, Ontario, this 20th day of June, A.D. 1966.

Notice is hereby given that the adjourned sale, if necessary, will be held on the 30th day of September, 1966, at the same place and hour as mentioned in the first sale.

Dated at Belleville, Ontario, this 20th day of June, A.D. 1966.

Notice is hereby given that the adjourned sale, if necessary, will be held on the 7th day of October, 1966, at the same place and hour as mentioned in the first sale.

Dated at Belleville, Ontario, this 20th day of June, A.D. 1966.

Notice is hereby given that the adjourned sale, if necessary, will be held on the 14th day of October, 1966, at the same place and hour as mentioned in the first sale.

Dated at Belleville, Ontario, this 20th day of June, A.D. 1966.

Notice is hereby given that the adjourned sale, if necessary, will be held on the 21st day of October, 1966, at the same place and hour as mentioned in the first sale.

Dated at Belleville, Ontario, this 20th day of June, A.D. 1966.

Notice is hereby given that the adjourned sale, if necessary, will be held on the 28th day of October, 1966, at the same place and hour as mentioned in the first sale.

Dated at Belleville, Ontario, this 20th day of June, A.D. 1966.

Notice is hereby given that the adjourned sale, if necessary, will be held on the 4th day of November, 1966, at the same place and hour as mentioned in the first sale.

Dated at Belleville, Ontario, this 20th day of June, A.D. 1966.

Notice is hereby given that the adjourned sale, if necessary, will be held on the 11th day of November, 1966, at the same place and hour as mentioned in the first sale.

Dated at Belleville, Ontario, this 20th day of June, A.D. 1966.

Notice is hereby given that the adjourned sale, if necessary, will be held on the 18th day of November, 1966, at the same place and hour as mentioned in the first sale.

Dated at Belleville, Ontario, this 20th day of June, A.D. 1966.

Notice is hereby given that the adjourned sale, if necessary, will be held on the 25th day of November, 1966, at the same place and hour as mentioned in the first sale.

Dated at Belleville, Ontario, this 20th day of June, A.D. 1966.

Notice is hereby given that the adjourned sale, if necessary, will be held on the 2nd day of December, 1966, at the same place and hour as mentioned in the first sale.

Dated at Belleville, Ontario, this 20th day of June, A.D. 1966.

Notice is hereby given that the adjourned sale, if necessary, will be held on the 9th day of December, 1966, at the same place and hour as mentioned in the first sale.

Dated at Belleville, Ontario, this 20th day of June, A.D. 1966.

Notice is hereby given that the adjourned sale, if necessary, will be held on the 16th day of December, 1966, at the same place and hour as mentioned in the first sale.

Dated at Belleville, Ontario, this 20th day of June, A.D. 1966.

Notice is hereby given that the adjourned sale, if necessary, will be held on the 23rd day of December, 1966, at the same place and hour as mentioned in the first sale.

Dated at Belleville, Ontario, this 20th day of June, A.D. 1966.

Notice is hereby given that the adjourned sale, if necessary, will be held on the 30th day of December, 1966, at the same place and hour as mentioned in the first sale.

Dated at Belleville, Ontario, this 20th day of June, A.D. 1966.

Notice is hereby given that the adjourned sale, if necessary, will be held on the 6th day of January, 1967, at the same place and hour as mentioned in the first sale.

Dated at Belleville, Ontario, this 20th day of June, A.D. 1966.

Notice is hereby given that the adjourned sale, if necessary, will be held on the 13th day of January, 1967, at the same place and hour as mentioned in the first sale.

Dated at Belleville, Ontario, this 20th day of June, A.D. 1966.

Notice is hereby given that the adjourned sale, if necessary, will be held on the 20th day of January, 1967, at the same place and hour as mentioned in the first sale.

Dated at Belleville, Ontario, this 20th day of June, A.D. 1966.

Notice is hereby given that the adjourned sale, if necessary, will be held on the 27th day of January, 1967, at the same place and hour as mentioned in the first sale.

Dated at Belleville, Ontario, this 20th day of June, A.D. 1966.

Notice is hereby given that the adjourned sale, if necessary, will be held on the 3rd day of February, 1967, at the same place and hour as mentioned in the first sale.

Dated at Belleville, Ontario, this 20th day of June, A.D. 1966.

Notice is hereby given that the adjourned sale, if necessary, will be held on the 10th day of February, 1967, at the same place and hour as mentioned in the first sale.

Dated at Belleville, Ontario, this 20th day of June, A.D. 1966.

Notice is hereby given that the adjourned sale, if necessary, will be held on the 17th day of February, 1967, at the same place and hour as mentioned in the first sale.

Dated at Belleville, Ontario, this 20th day of June, A.D. 1966.

Notice is hereby given that the adjourned sale, if necessary, will be held on the 24th day of February, 1967, at the same place and hour as mentioned in the first sale.

Dated at Belleville, Ontario, this 20th day of June, A.D. 1966.

Notice is hereby given that the adjourned sale, if necessary, will be held on the 3rd day of March, 1967, at the same place and hour as mentioned in the first sale.

Dated at Belleville, Ontario, this 20th day of June, A.D. 1966.

Notice is hereby given that the adjourned sale, if necessary, will be held on the 10th day of March, 1967, at the same place and hour as mentioned in the first sale.

Dated at Belleville, Ontario, this 20th day of June, A.D. 1966.

Notice is hereby given that the adjourned sale, if necessary, will be held on the 17th day of March, 1967, at the same place and hour as mentioned in the first sale.

Dated at Belleville, Ontario, this 20th day of June, A.D. 1966.

Notice is hereby given that the adjourned sale, if necessary, will be held on the 24th day of March, 1967, at the same place and hour as mentioned in the first sale.

Dated at Belleville, Ontario, this 20th day of June, A.D. 1966.

Notice is hereby given that the adjourned sale, if necessary, will be held on the 31st day of March, 1967, at the same place and hour as mentioned in the first sale.

Dated at Belleville, Ontario, this 20th day of June, A.D. 1966.

Notice is hereby given that the adjourned sale, if necessary, will be held on the 7th day of April, 1967, at the same place and hour as mentioned in the first sale.

Dated at Belleville, Ontario, this 20th day of June, A.D. 1966.

Notice is hereby given that the adjourned sale, if necessary, will be held on the 14th day of April, 1967, at the same place and hour as mentioned in the first sale.

Dated at Belleville, Ontario, this 20th day of June, A.D. 1966.

Notice is hereby given that the adjourned sale, if necessary, will be held on the 21st day of April, 1967, at the same place and hour as mentioned in the first sale.

Dated at Belleville, Ontario, this 20th day of June, A.D. 1966.

Notice is hereby given that the adjourned sale, if necessary, will be held on the 28th day of April, 1967, at the same place and hour as mentioned in the first sale.

Dated at Belleville, Ontario, this 20th day of June, A.D. 1966.

Notice is hereby given that the adjourned sale, if necessary, will be held on the 5th day of May, 1967, at the same place and hour as mentioned in the first sale.

Dated at Belleville, Ontario, this 20th day of June, A.D. 1966.

Notice is hereby given that the adjourned sale, if necessary, will be held on the 12th day of May, 1

BUSINESS OPPORTUNITIES

COIN - OPERATED 25c

CAR WASH

Here is an investment opportunity for a fraction of the capital required in conventional car washing "push-over." Ingenious patented amenities enables you to wash their cars by saving them before possible. Get in on the ground floor. For additional information call or write today:

SOFSPRA

A Division of ALD CANADA LTD.
35 SHEFFIELD RD.
SCARBOROUGH, ONTARIO
Phone: MR. H. DENNISON, 273-2341, Westport, Ont.
Jel0-28

Unusual Opportunity To Purchase An Exclusive Franchise For a Fast Growing, High Volume

DAIRY QUEEN-BRAZIER FOOD OPERATION

In expanding South-Eastern Ontario City. Centrally located on the main highway with a large 22-car parking lot. For further particulars write

BOX A-51
THE INTELLIGENCER
Belleville
Jel7-31

LOST

MEN'S GLASSES BLACK frames and case with name T. MAYOR, Welland, Ontario, on it. Reading glasses. Phone 68-M. 3-1-tf

MEN'S BLACK RIM GLASSES. Front Street vicinity, 968-7130. Jel8-31

AUCTION SALE

SATURDAY, JUNE 28
STARTING P.M. SHARP
93 FAIRVIEW ST., CAMPBELLFORD
3-piece chesterfield suite, good condition; chairs; coffee table; end tables; drafting table; studio couch; swivel chair; antique sideboard; wardrobe; antique bed; chest of drawers; antique mirror; sewing desk; pictures and tables; sewing machine; kitchen cabinet; kitchen table; dishes; glassware; etc.
Terms Cash
Owner — J. R. Bradshaw.
STEVE DAVEY
Auctioneer
968-7130
Jel0-31-32-33-34

Sharpe Defeats Fontana

HAMILTON (CP) — John Sharpe, former Australian living in Toronto, captured the men's singles title at the Canadian Horseshoe tennis tournament here Sunday by defeating Jop Fontana, top seeded in the tournament, 6-4, 6-3.

Mrs. Lorna Brown of Toronto retained her ladies singles title when she overcame 13 doubles finalist Dorothy Inge Weber of Kitchener 6-2, 6-1.

Sharpe and Fontana combined to win the men's doubles, 6-3, 6-1 over Fred Matthews and Barry Headland of Toronto.

Mrs. Marjorie Hayes-Gold, son Dave, a student at the University of Indiana, took the mixed doubles title by stopping Dick Robinson of Toronto and Miss Weber 3-6, 6-4, 6-4.

In ladies doubles, Inez Freiday of Hamilton and Miss Weber had little difficulty disposing of Joan Mulvaney and Mary Pearce of Hamilton 6-1, 6-2.

Chuvalo, Cassius At CNE?

TORONTO (CP)—Irving Ungerman, manager of Canadian heavyweight champion George Chuvalo, left for New York Saturday to discuss a possible match with representatives of world heavyweight champion Cassius Clay for a title bout here Labor Day.

Ungerman would like to match Chuvalo against former Canadian National Exhibition. Clay scored a unanimous 15-round decision over Chuvalo here in March.

"Clay was hooked to fight Karl Mildenberger in Germany, but I'm told this is falling through because of security problems," said Ungerman. "With a $200,000 guarantee, I could get Clay here in September."

Chuvalo is training in the Catskill Mountains for his June 23 fight against Eduardo Corsino of Argentina at Madison Square Garden in New York.

There's Another Robinson

By THE CANADIAN PRESS

There's a guy named Robinson in the International League. His name is Bill and during the weekend he proved just as proficient as Brooks and Frank of American League Baltimore Orioles as he led Richmond Braves to a three-game sweep of Toronto Maple Leafs.

While Frank was holding his American League lead in both batting and home runs and Brooks remained tops in the runs batted in department, Bill belted a homer, a run and batted in two more as Richmond downed the Leafs 12-4 Saturday. Then Robinson went more hits and drove in four runs as the Braves defeated Toronto 10-4 in the first game of a double header Sunday, and singled in the winning run in Richmond's 2-1 victory in the nightcap.

Elsewhere, Buffalo Bisons won the first game 7-6 Sunday before losing the second 5-3 to Jacksonville Suns. Toledo Mud Hens edged Rochester Red Wings 7-6, but lost the second 4-0, and Syracuse Chiefs swept both ends of a doubleheader 6-3 and 8-1 from Columbus Jobs.

Baseball Standings

By THE CANADIAN PRESS
National League

	W	L	Pct.	GBL
San Francisco	40	25	.615	—
Pittsburgh	37	25	.597	1½
Los Angeles	37	26	.587	2
Philadelphia	35	30	.538	5
Houston	34	30	.531	5½
St. Louis	31	31	.500	7½
Cincinnati	29	34	.460	10
Atlanta	29	36	.433	12
New York	24	36	.400	13½
Chicago	20	41	.328	18

Saturday's Results
New York 4 Cincinnati 5
Houston 13 Chicago 5
Pittsburgh 9 Atlanta 6
Philadelphia 2 St. Louis 3
San Francisco 2 Los Angeles 3

Sunday's Results
Houston 20 Chicago 9-4
Pittsburgh 2 Atlanta 1
New York 0-2 Cincinnati 1-4
Philadelphia 6-4 St. Louis 1-5
San Francisco 1 Los Angeles 2
Probable Pitchers Today
New York (Hunter 3-1) at St. Louis (Briles 3-5) (N)
Philadelphia (Short 5-4) at Atlanta (Cloninger 6-7) (N)
Los Angeles (Drysdale 4-4) at Houston (Roberts 3-4) (N)
(Only games scheduled)

Tuesday's Games
San Francisco at Chicago
Philadelphia at Atlanta (N)
Pittsburgh at Cincinnati (N)
New York at St. Louis (N)
Los Angeles at Houston (N)

American League

	W	L	Pct.	GBL
Baltimore	42	23	.646	—
Cleveland	37	22	.627	3½
Detroit	37	24	.607	4½
California	34	31	.523	9½
Minnesota	30	31	.492	10½
Chicago	29	33	.475	12½
New York	26	33	.441	13½
Washington	27	38	.415	15½
Kansas City	25	37	.403	16
Boston	20	41	.349	19½

Saturday's Results
Chicago 8 Minnesota 9
Cleveland 7 Washington 2
New York 3 Detroit 4
Baltimore 16 Boston 6
California 7 Kansas City 3

Sunday's Results
California 0-2 Kansas City 3-3
Chicago 4 Minnesota 6
Baltimore 4 Cleveland 2
Detroit 2 New York 1
Baltimore 5-3 Boston 3-5
Probable Pitchers Today
Minnesota (Grant 5-8) at California (Brunet 5-4) (N)
Chicago (Horlen 4-4) at Kansas City (Stafford 0-0) (N)
Cleveland (D'Donoghue 3-3) at Washington (Richert 7-4) (N)
(Only games scheduled)

Tuesday's Games
Minnesota at California (N)
Chicago at Kansas City (N)
Detroit at Washington (N)
Baltimore at New York (TN)
Cleveland at Boston (N)

International League

	W	L	Pct.	GBL
Columbus	34	21	.618	—
Toledo	31	27	.534	5
Rochester	30	27	.526	5½
Richmond	30	30	.500	7
Richmond	29	30	.492	7½
Buffalo	27	30	.474	9½
Toronto	27	31	.466	10
Syracuse	24	36	.400	13

Saturday's Results
Buffalo 10 Jacksonville 5
Richmond 12 Toronto 4
Rochester 2 Toledo 0
Columbus 2 Syracuse 1

Sunday's Results
Buffalo 7-3 Jacksonville 6-5
Richmond 10-4 Toronto 4-2
Toledo 7-0 Rochester 6-4
Syracuse 4-8 Columbus 3-1

Today's Games
Toledo at Buffalo
Columbus at Toronto
Richmond at Rochester

THE LITTLE WOMAN

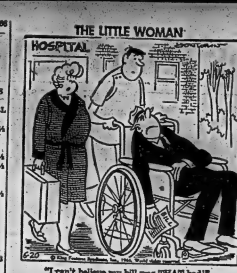

Questions and Answers On Highway Travel

Ontario Motor League
Eastern Ontario Club

QUESTION: We are going to Baxter State Park in Maine. Could you please tell us if there are camping facilities or cottages, and what would be the best way to drive there?—Mrs. R., Belleville

ANSWER: There are camping areas at the park to the extent of lean-tos, fireplaces, drinking water. This park is quite a well-known area, and well known for its Mount Katahdin which is the highest point in Maine. There also are further accommodations at sporting camps on Dockery Kidney and Trout Ponds. The best way to get there is on Highway 401 to Valleyfield, then Hwy. 3 to Hwy. 2. That's about 10 to 23 and down 23 to 201 to 15 and on 15 to Rockwood, then to Greenville, then north to Derby Bay and on to Baxter Park.

QUESTION: We would like information on the Provincial and National Park in Florida. Could you give us some information about it, as we would like to go June 30.—Mr. and Mrs. L., Trenton

ANSWER: Everglades National Park, Flamingo, South West and Royal Palm Ranger Station, is at the end of State Road 27. There are 14 camp and trailer sites, toilets, firelaces, drinking water, shower booth available and electricity. There is camping all year, but in December to April, 14-day-limit, subject to change. No reservation is accepted. Primitive camping is permitted in back country; campfire permit is required from park headquarters or ranger station. There is substantial annual and plant life, boat trips, nature study, swimming and fishing.

QUESTION: We are going to the Cape Cod area this year and as we are on a budget, as we have three children, we would like to know if there are cheaper accommodations than regular motels and hotels? — Mrs. C., Belleville

ANSWER: There are lower-priced accommodations in addition to Cape Cod. These are the small wooden cabins that are still in existence along the back ways. They don't have the elegance of the new, modern motels but are good for a night's rest to sleep or rest his weary bones. The price of these cabins is about half that of the modern motels. Some old hotels in larger towns offer good accommodations for a night's rest but you could also try tourist homes.

QUESTION: Our family is interested in farm vacations in Canada and the United States. Could you please give me any information you can on this subject, as it will be very much appreciated. — Mrs. A., Belleville

ANSWER: There is a booklet put out by Farm Vacations, 36 East 57th Street, New York, N.Y. 10022, called "Vacation Guide to Recommended Dude Ranches, Lodges, Campsites and Trailer Parks in 35 States and Canada." Price $1.00.

QUESTION: Could you tell me through your most interesting column if there is a booklet which lists factory tours in the United States, and if so, where one can be obtained. — Mrs. L. N., Napanee

ANSWER: Write to Guild Book of Plant Tours, P. O. Box 8626, Washington, D.C. This booklet lists over 500 free plant tours for many of the country's top industrial firms many by land by coaching to the plant, across the sum of $1. Some of the things visitors can see at the plants are skilled craftsmen performing molten glass into beautiful objects, the refining of sugar and the manufacture of toys.

QUESTION: Would you please tell me the date of the Queen's Plate, and at what Woodbine track it is run in Toronto? — T. P., Belleville

ANSWER: North America's oldest annual thoroughbred horse racing event, the 100th Queen's Plate will be run on June 28 next at Woodbine Track, Malton, near Toronto's International Airport. The Queen's Plate from 1883 to 1882 was shifted from town to town, until its present home was found in Toronto. It was run at Guelph, St. Catharines, Whitby, Picton, London, Hamilton and Ottawa. It has never been run outside Ontario.

QUESTION: We are driving to California with our trailer this summer and would like to know if the Ontario Motor League can get us towing a trailer in the USA. Could you advise where this information can be obtained? — Mr. M., Belleville

ANSWER: We do have the information at the Ontario Motor League Office. As it would take too much space to print it here, we advise you to contact us personally. Or you can write to Travel Bureau, Deputy Director, 2060 Normal Street, San Diego, California, for a summary of trailer coach regulations.

The Trots

PHILADELPHIA (AP) — Canadian Roger White drove Lady Ludella to victory in the $10,000 invitational pace at Liberty Bell Race Park Saturday night to cap a weekend in which Canadians swept honors.

White also drove two of the twin Filion of Angers, Que., Herve Filion of Angers, Que., to victories, including the featured $15,000 millionaire pace.

White, driving Timely Knight in the feature, took the lead in the final 100 yards and was clocked at 1:59 4-5 for the mile. Timely Knight won $3,400 and $2.40. Oro Sho was second, paying $6.00 and $3.40. Royal Dodge was the early leader, paid $3.00 to show.

ST. CATHARINES (CP) — Openshaw, owned by Max Webster of Brantford, won the $7,125 Canadian Maturity trot at Garden City Raceway Saturday night with a length verdict over Penn Tom.

Trotting the mile in 2:05, Openshaw paid $3.40.

Other winners were Joan Herbert and Eagle Ambro paid $18.90 in the daily double of Miss Todd Riddell and Meadow Wave returned $38.60.

OTTAWA (CP) — Earlykes John, owned and driven by Earl Dickson of Elgin, Ont., set a track record for the mile at Rideau Carleton Raceway Saturday night in the Fathers Day invitational pace in 2:02.

The five-year-old son of Mr. Johnston led from the first turn and paid $2.70, $2.20 and $2.10. Second-place Wesley G Grattan returned $3.20 and $2.10 while Odois was $3.20 to show.

Previous track record of 2:02 was set by Muddy Hanover Oct. 1, 1964.

HAMBURG, N.Y. (CP)—Barbara Johnston, owned and driven by Gerald Johnston of Dresden, Ont., Saturday night beat Hot Marino by 1½ lengths in the $2,000 invitational pace at Buffalo Raceway.

Barbara Johnston, a six-year-old mare by Hickory Patterson, owned by John R. Reid of Newcastle, Ont., and William Simmons and Sons of Lockport, N.Y., fifth win in a row, with a time of 2:09 1-5.

OXON HILL, Md. (CP) — Shadydale, owned by Roland Lariviere of Lucerne, Que., won the $20,000 William Miller memorial pace at Rosecroft Raceway Saturday in a time of 2:05 4-5.

H. A. Meadowland, owned by Ron and George Feagan of Goderich, Ont., finished fourth in the race behind Roger Allen and Mr. Lockier, both American-owned pacers.

Napanee District News

Mrs. H. C. Fils — Phone 354-4690

E. Luck Leads Newly Formed B. and P. Men's Association

NAPANEE—At the last meeting of the Napanee Town Council, a letter was read from the secretary of the Ratepayers' Association, asking that the town people be allowed to decide on the length of office of the council by having the question placed on the ballot at the next election. The present term of office is two years.

When making the motion to table the letter, Reeve Claude Knight spoke strongly against the one-year term, and is seconding the motion, Deputy-Reeve W. R. Douglas was equally emphasic in opposing a return to the old practice. Both seemed to feel it took at least six months for a new councillor to feel at home and to be able to be really useful as a councillor. A three-year term would be an improvement, they believed.

There was no further discussion and the motion was carried unanimously.

Since that time there has been dissatisfaction on the part of the ratepayers, who seem to feel that their suggestion was treated lightly, and that there should have been more discussion. A letter to the local paper from the president, William McAllister, speaks of discourtesy, and states that "the manner in which the letter was dealt with leads one to believe that the letter was read and discussed before a regular meeting of the ratepayers."

Commenting on this statement, Mayor Lorne A. Smart said that probably every councillor had read the letter and that when it was received and opened by Clerk-Treasurer Garson Graham and had no doubt discussed it with other council members.

The mayor made it clear that the twin Ratepayers' suggestions made by citizens or by organizations, He wished he could carry out all ratepayers' suggestions without raising the taxes.

Council Treats Ratepayers' Letter Lightly

Traffic Violations Will Receive Heavier Penalties

NAPANEE — Magistrate R. C. Jackson is making it clear that he will brook no serious breaches of the Highway Traffic laws, and that those who break those laws are going to answer for it.

Four men who appeared before him for Friday in Napanee Police Magistrates Court pleaded on them, a fine of $100 and costs in each case, and in three cases their driving licence was suspended for six months. In the fourth case, that of Orval Ray Edwards of R. R. 4 Belleville, the charge was that of driving while the licence was under suspension. Jack Edwards, McGregor of Newburgh was found leaving the scene of an accident, Angus Maxwell of Kingston of impaired driving, and Donald William Brooks of Desoronto of driving without having. Kenneth Earl Simpson of R. R. 2 Napanee, found guilty of driving without a licence was remanded in custody for a week.

The magistrate issued a warning that he will be hard on drivers operating their cars in a noisy manner. Such people are often charged with careless driving when in reality they should be charged under the section forbidding excess noise in a motor vehicle, he said, referring particularly to those drivers who squeak their tires and make themselves a general nuisance. Such offenders should have their licences suspended and be in line for a heavy fine he added.

Thirty traffic violations were listed at the court Friday, most of them for speeding and settled out of court.

DESERONTO — The new spirit which has awakened in Deseronto was strengthened last week when almost 50 per cent of the business and professional men of the town formed an organization whose purpose is to promote the town. They plan to advertise its advantages through letterbox, by placing a sign near the northern exit of the Quinte Skyway Bridge, and to operate a booth at the Belleville Fair August 13 through 18.

The meeting, held at the Lucky Strike Bowling Lanes, was called to order by Jack Edwards, who welcomed those present, including Bill McUen and Tom Brooks, business and promotion representatives of TV station CKWS, Kingston; and Edward Closkey, councillor, and chairman of the town's publicity committee. After he had introduced those present and given the business association, Mr. Layfield turned the meeting over to Ernest Luck, who requested that Max Lush should act as secretary.

Mr. Luck explained that his business had profited through co-operation with other businesses, and in establishing promotion booths at area fairs. Mr. Brooks and Mr. Uens upon request, explained the mechanics of TV advertising, including special announcements and spots, and the use of Napanee, a commercial artist, explained the advantages of advertising through posters and outdoor signs in strategic locations.

The meeting adjourned in order to permit refreshments while those present enjoyed refreshments served by Mr. Luck, Mrs. Lott and Mrs. Tebbs, through the courtesy of a number of merchants present.

On motion of Mr. Luck, a motion was passed that those present form an organization for the purpose of promotion and development of the Town of Deseronto, under the name of Deseronto Business and Professional Men's Association. Officers were elected with Ernest Luck as president, Donald Hubbs as vice-president, and Ruth Clendenning as secretary-treasurer. The board of directors will consist of all paid-up members.

The charter members are: Jack Layfield, Ernest Luck, Canada Cycle and Motor, Lyons, K J Gardiner, Hawley Bros. Barney Motor Sales, Desoronto Glass Centre, Bell Telephone, Max Lush, Lush's Bakery, A Leonard Wilson, Deseronto Public Utilities, and White and Morris. Several others have since joined.

After discussion, a motion was passed that the new association as its initial effort to undertake Project Belleville Fair. A booth has previously been taken an option on a booth 10' by 40' at a cost of $200, and the association will confine this carnival area with the Belleville Fair Board. Together with Mr. Layfield and Jack Lush, a field wiu form a committee to see that this project is carried out.

With Mayor Gerald Lolt as chairman, Donald Hubbs and Ernest Luck were appointed to look into the erection of the signboard near the Quinte Sky Bridge exit.

Councillor Edward Gardiner agreed to supply the Association with 1,000 copies of the Deseronto advertising folders, and to arrange for the town to supply a suitable backdrop for the Association's Belleville Fair.

The Tracks

TORONTO (CP) — Northern Mink, owned by Conn Smythe of Toronto and ridden by Jim Fitzsimons, won the $38,250 Canadian Oaks Stakes, Canada's top race for fillies, at Woodbine Saturday before a crowd of 19,300.

Favored, Mink, a full sister to Northern Dancer, did the 1¼-mile in 1:31 3-5 to defeat Miss Connaught Cup Stakes, four-year-olds and upward, in 1:30 4-5.

Northern Mink returned $18.80. Victoria Era paid $3.10. The daily double combination of Here's Lady Sue and Alice paid $154.90.

World Soccer

GLASGOW, Scotland (AP)—Dundee forward Jose Tarone soared high above the Scottish defence Saturday to head in the goal that gave Portugal a 1-0 victory over Scotland before a crowd of 82,000 at Glasgow's Hampden Park Stadium. The match was a warmup for Portugal's team the start of the World Cup tournament in England July 11.

MILAN, Italy (AP)—The Italian national soccer team, training for the World Cup, scored high above the Scottish defence Saturday to head in the goal that gave Portugal a 1-0 victory over Scotland before a crowd of 82,000 at Glasgow's Hampden Park Stadium. The match was a warmup for Portugal's team the start of the World Cup tournament in England July 11.

BUCHAREST (AP) — Romania beat Sweden, defeated Uruguay 1-0 before 80,000 here Sunday. The touring Uruguay team considered the exhibition match a warm-up game for the World Cup tournament.

BAR-B-Q SALE

FREE BARBEQUED HAMBURGS ON "THE GOOD GUYS" CIRCUS TENT & FREE BALLOONS GENUINE SAVINGS

- REDUCED PRICES ON ALL NEW CARS AND TRUCKS
- DEMONSTRATOR SALE
- INVENTORY REDUCTION ON ALL USED CARS AND TRUCKS

1966 FORD LTD. ..... 3650.
4 door hardtop, V8 automatic, power steering and brakes, radio, extras. Finished in Sanlando Bronze. Low mileage.

1966 FORD GALAXIE 500 ..... 3095.
4 door sedan, 6 cyl. engine with automatic drive, universal type and wheel covers. Finished in Rangeglen Desertone Gold. Low mileage.

1966 FORD CUSTOM '500' ..... 3095.
4 door sedan, V8 engine with automatic drive, radio, whitewall tires, wheel covers. Finished in Tropic Turquoise. Demonstrator.

1966 MUSTANG HTP ..... 3395.
289 V-8 engine, D/R automatic drive on floor, radio, mags, vinyl trim. Finished in Tahoe Turquoise. Low mileage. Balance of factory warranty. Lic. 324-A.

1965 FORD GALAXIE '500' HTP. ..... 2995.
V-8 engine with automatic drive, power steering and brakes, radio, extras. Finished in Wimbledon White. Lic. 17982.

1965 CHEVROLET ..... 2495.
4 door sedan, 6 cyl. engine with automatic drive, radio, extras. Finished in Tahoe Turquoise. Low mileage. Lic. 20758.

1965 FORD CUSTOM ..... 2195.
4 door sedan, 6 cyl. engine, standard. Newly re-finished in Vintage Red with whitewall tires. Lic. 20744.

1964 FORD WAGON ..... 2395.
Country Sedan, V8 engine with automatic drive, radio, extras. Steering and brakes. Many other extras. Finished in Ashley Beige with matching interior. Lic. 20746.

1964 FORD WAGON ..... 1895.
Country Sedan, 6 cyl. engine with standard drive. Newly re-finished in Antique Burgundy with matching interior. Lic. 20736.

1964 FORD ..... 1995.
Custom 2 door sedan, 6 cyl. engine with automatic drive, extras. Finished in Twilight Blue. Low mileage. Lic. 20737.

1963 FAIRLANE ..... 1495.
4 door, 6 cyl. engine, standard. Newly re-finished in Chestnut with matching interior. Lic. 20681.

1962 PONTIAC CONVERTIBLE ..... 1795.
V-8 engine with automatic drive, power steering and brakes, radio. Many extras. Newly re-finished in Springtime Green. Lic. 20739.

1962 FORD FAIRLANE ..... 1395.
2 door, V8 engine with automatic drive, radio. Finished in Raven Black with red interior. Lic. 20682.

1962 FALCON ..... 1295.
Deluxe 4 door sedan, 6 cyl. engine with automatic, radio, extras. Finished in Sunset Bronze. Lic. 20738.

1962 PLYMOUTH 4 DOOR ..... 1195.
6 cyl. engine, standard. Radio. Completely reconditioned. New motor, transmission and rear end. Finished in Sapphire Blue. Lic. 20731.

1961 FORD GALAXIE HTP. ..... 1350.
V-8 engine with automatic drive, power steering and brakes, wheel covers. Finished in Raven Black with red interior. Lic. 20734.

1961 CHEVROLET 4 DOOR ..... 1195.
6 cyl. engine, standard. Radio, newly re-finished in Silver Mist. Two drive today. Lic. 20733A.

1961 PLYMOUTH BELVEDERE ..... 1095.
6 cyl. engine, standard. Radio. Many extras. Owner's car and one to regret. Lic. 20732.

1960 FORD FAIRLANE '500' ..... 895.
4 door sedan, 6 cyl. engine, standard. Newly re-finished in Wimbledon White with red interior. Lic. 20683.

1960 FORD ..... 795.
2 door, 6 cyl. engine, standard. Radio. Finished in Guardsman Blue. Owners name on request. Lic. 20686.

1959 PONTIAC ..... 595.
4 door sedan, 6 cyl. engine, standard. Radio, newly re-finished in Guardsman Blue. Matching interior. Lic. 20687.

● TRUCKS ●

1966 FORD F-100 ½-Ton Styleside ..... 2170.
Long box. Completely equipped. Demonstrator. Lic. 42733A.

1964 FORD F-100 ½-Ton Flareside ..... 1595.
Long box, newly refinished. Lic. 42693.

1962 CHEVROLET ½-Ton Chassis & Platform ..... 1495.
New platform, newly re-finished, near-side rear axle. Lic. 42742.

1959 G.M.C. ¾-Ton Chassis & Platform ..... 895.
Lic. 20736.

1952 FORD 2-TON ..... MAKE US AN OFFER
Lic. 20139B.

● BAR - B - Q SALE ●
JUNE 20, 21, 22, 23, 24, 25
Free barbequed hamburgs on "the good guys" starting at 7 p.m. each evening.

SEE
Ross Bateman — Harry Clarke — Allan Wells — Harold Wells

- NO REASONABLE OFFER WILL BE REFUSED
- 6% TIME PAYMENT PLAN
- NO DOWN PAYMENT PLAN

WELLS FORD SALES LTD.
STIRLING
The Ford Traders — NOT the horse traders.

WASPS KILL MAN

POUGHKEEPSIE, N.Y. (AP) A 65-year-old man was attacked by a swarm of wasps nesting in an abandoned car Saturday and died of shock due to the stings, said the Dutchess County medical examiner.

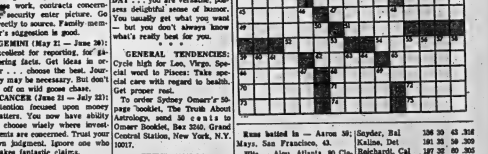

Major League Leaders

BY THE ASSOCIATED PRESS

National League

	AB	R	H	Pct.
Stargell, Pit	186	30	65	.338
Aloa, Pitt	208	28	67	.325
Mota, Pitt	138	15	45	.324
Clemente, Pit	243	31	78	.321
Morgan, Houston	224	31	75	.321

Runs — Aaron, Atlanta, 51; Alou, Atlanta, 44.

Runs batted in — Aaron 50; Mays, San Francisco, 43.

Hits — Alou, Atlanta, 80; Clemente, Pittsburgh, 78.

Home runs—Aaron 26; Alou, Atlanta, 17.

Stolen bases—Wills, Los Angeles, 27; Brock, St. Louis, 25.

Pitching — Perry, San Francisco, 8-1, .889; Koufax, Los Angeles, Marichal, San Francisco, 10-2, .857.

Strikeouts—Gibson, St. Louis, 126; Koufax, Los Angeles, 127.

American League

	AB	R	H	Pct.
F Robinson, Bal	238	51	74	.355
Oliva, Min	233	39	74	.318
Snyder, Bal	198	39	63	.318
Kaline, Det	181	35	58	.309
Yastrzemski, Cal	197	32	60	.305

Runs batted in—B. Robinson, Baltimore, 58; Scott, Boston, 42.

Hits—B. Robinson 77; F. Robinson, Oliva 74.

Home runs — F. Robinson, Scott 18; Oliva 14.

Stolen bases—Agee, Chicago 18; Cardenal, California, 12.

Pitching — Watt, Baltimore, Pizarro, Chicago, 6-1, .857; 5 Miller, Baltimore, 5-1, .833.

Strikeouts — Bisbert, Washington, 102; McDowell, Cleveland, 97.

BURR INSURANCE AGENCY
WINDSTORM INSURANCE
Douglas Burr
Residence Telephone
966-6186
Office Telephone 962 5671
Erie Point St.
Belleville, Ontario
"INSURE WITH BURR"

ACROSS
1 Monarch
5 English prison
9 Article of furniture
14 English prelate
15 Palo ——
16 ——— Alamos
17 Natural state
19 Viper
20 Tire section
21 Hateful person
23 Withered
24 Increase: 2 words
26 Newspaper machine
28 Metal
31 Gave outlet to
40 Tree
41 Upon
Nile tributaries
42 Contradict
44 Spanish duke
45 Gowan masculine name
47 Astronomical period: 2 words
51 Lower
53 Honduras port
54 Peretzites
59 Common fund
62 American author
65 Swindler
66 Communications medium
68 Equine: 2 words
70 Widow
71 Doing business
72 Ascend
73 Beverage
74 Ship
75 Structure
76 Require

DOWN
1 Hues
2 Sound of disgust
3 Gathering nuts
4 Make neat charts
5 Female sheep
6 Get off a horse
7 ——— Harbach
8 Faithful
9 Auditor: Abbr.
10 M. Amer. water body: 2 words
11 S. Amer. Indian
12 Roman road
13 Degree of cooking
18 Grown-up
22 Military unit: Abbr.
25 Fuel
27 Teachers' group: Abbr.
29 Swedish masculine name
30 First performance
32 Distant: Prefix
33 Italian island
34 High-priced
35 Sign
36 Weasel
37 Do job on newspaper
38 Prime minister of Louis XIII
39 Sand pile
43 Novel
46 In the know
48 Cellos.
48 Steers' milieu
50 Disencumber
53 Billiard shot
55 Sharp-pointed branch
56 Spooky
57 Chinese civet
58 See 68 Across
59 NFL or NHL members
60 Tobacco kiln
61 Hatred: It.
63 California valley
64 Wartime heroes
67 Scrap of food
69 Adjective suffix

Saturday's Puzzle Solved:

6/20/66

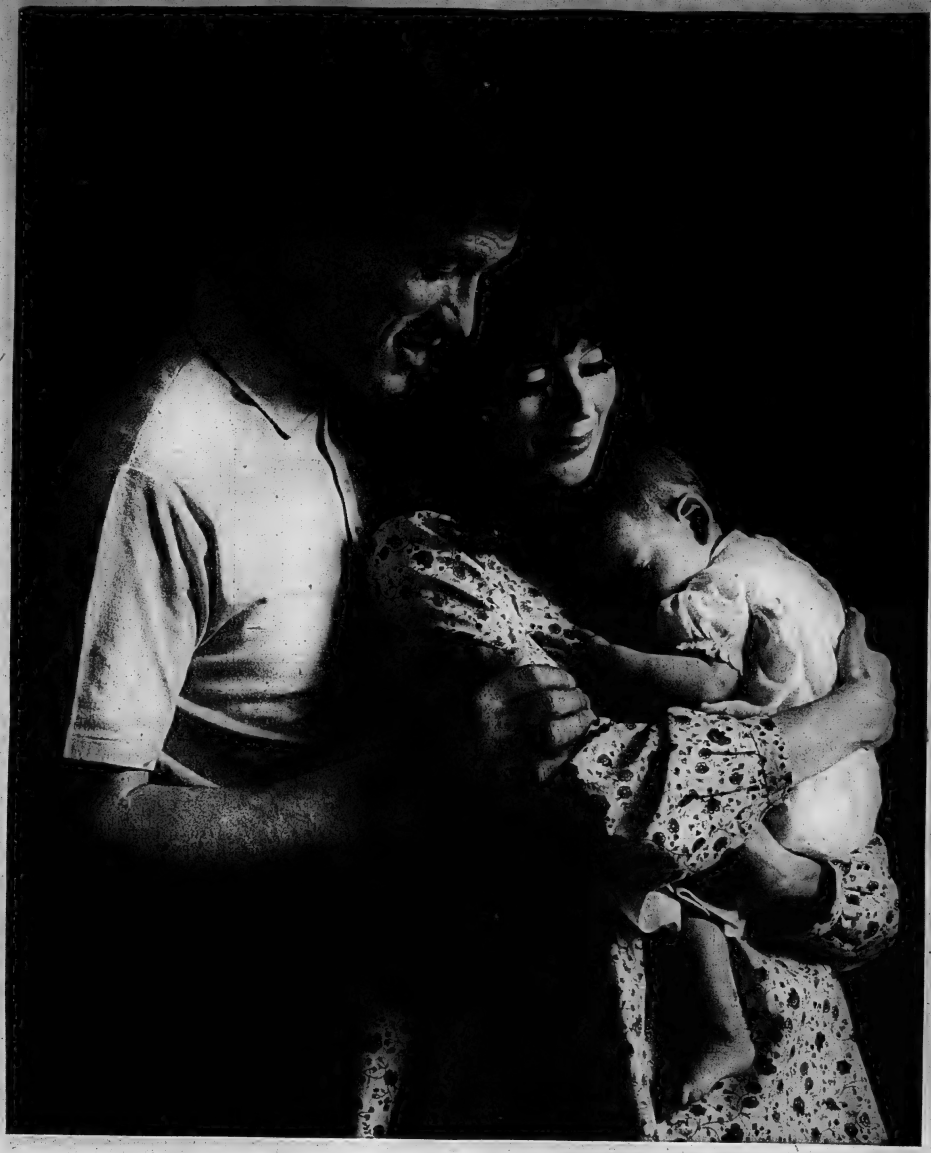

when you buy a new home specify **Natural Gas**... the heating that leaves nothing to chance

Insist on Natural Gas for fresh, clean, quiet home heating at the lowest possible cost. Natural Gas circulates freshly warmed air gently and evenly through every room, without interruption, no matter how harsh the weather. Natural Gas furnaces are so dependable, and virtually maintenance free. Expensive service calls become a thing of the past with prompt, reliable, around-the-clock utility adjustment service without charge from your Natural Gas Company.

Time you joined today's enlightened young moderns in the swing to nature's *wonderfuel*. Wise buyers insist on it. Quality builders rely on it. Natural Gas. The most modern, most economical way to heat any home.

Natural Gas . . . nature's wonderfuel

Ky's Troops Take Fasting Buddhist Leader From Hue Hospital

SAIGON (AP)—Premier Nguyen Cao Ky's South Vietnamese soldiers seized the extremist Buddhist leader Thich Tri Quang in his hospital room in Hue today. The slight, robed monk waited out of the building by the 5th day of his hunger strike.

With the four-month Buddhist uprising crumbling under the military junta's firmness, Tri Quang's chief rival, the moderate Thich Tam Chau, appealed to Ky to "assure the life and liberty" of the Venerable Tri Quang and all other monks who led the struggle" against the regime.

A police officer in Hue said that Tri Quang, 43, had been put in protective custody to shield him from the Viet Cong.

The government's action against the chief of the Buddhist struggle movement showed its confidence that it had all but smashed the militant Buddhist minority's campaign for an immediate restoration of civilian rule.

In Saigon, troops and police kept several hundred monks and their followers bottled up inside the Buddhist Institute for the fourth day despite their plea to the International Red Cross that they faced epidemic and starvation.

After four days of talks with Ky and other government leaders, Lord Walston, Britain's undersecretary for foreign affairs, told newspaper men he foresaw a military victory for the allies within 20 months.

Lord Walston's prediction echoed one made by Ky on the first anniversary of his rule Sunday, but Walston added: "I cannot see a real backing up of a peaceful democracy here for a very long time indeed."

He said the shooting and bombing "will slowly fade away" and the number of terrorist incidents gradually decline. He said North Viet Nam had become convinced it could not win a military victory but he saw no immediate prospect that Hanoi would sue for peace.

On a strip of beach along the Mekong Delta south of Saigon, U.S. seamen unloaded 320 tons of Chinese rifles and small ammunition from a gun - running trawler intercepted Monday as Viet Cong sampans were about to pick up the cargo. U.S. military authorities said it was probably the biggest arms pickup of the war.

The trawler, which bore no markings, was believed to have come from the North Vietnamese port of Haiphong. The crew fled with the guerrillas after a battle with U.S. Coast Guard cutters, planes and ballcapters.

THE INTELLIGENCER
Founded in 1834
Merged in 1930 with
The Ontario, founded 1870

The Intelligencer

Post Office Department, Ottawa
Authorized as Second Class Mail

BELLEVILLE, ONTARIO, TUESDAY, JUNE 21, 1966

7c Per Copy

THE WEATHER
Wednesday: Sunny and warmer. Low 55. High 80.

Prairie Grain Belt Gets Bonanza in Sale

OTTAWA (CP)—An $800,000,000 Canadian wheat sale to Russia has sparked domestic hopes for higher international prices and a flurry of market talk about delivering the huge order on time.

First word of the bonanza for the prairie grain belt came Monday from Moscow, where Trade Minister Winters announced the three-year contract for 336,000,000 bushels of wheat and wheat flour. About a third will be shipped in the next crop year starting Aug. 1.

Finance Minister Sharp, responsible for the Canadian Wheat Board, made his own announcement later in the Commons. Agriculture Minister Greene later told reporters he was "tickled pink."

Opposition Leader Diefenbaker said the Liberals criticized his government when it inaugurated wheat sales to Communist countries several years ago.

Mr. Winters flew to Moscow to negotiate an extension of the Canada-Russia trade agreement to April 37, 1969. The original agreement was signed in 1957.

Moscow bought $7,900,000,000 worth of Canadian wheat and flour since 1963, including the latest deal.

Mr. Greene said the massive sale will not be made at growers as much as it should unless the world prices go up to the line set by Ottawa.

RECEIVE HIGH PRICES

He expressed the hope that trade negotiators in Geneva would agree on a new international wheat agreement with "economic prices." Canadian farmers will get about the maximum prices under the current international agreement.

Government officials predicted that the sale will boost the whole economy and encourage the United States to demand higher prices for its own wheat exports. Canadian officials have felt for some time the U.S. in its role as a major exporter has placed an unofficial ceiling on prices.

The Russian sale brought another increase in the price of Canadian wheat. The wheat board, which has been lacking flo the past few months because U.S. reluctance to follow suit, put it up another two cents.

The new quotation means that the price of No. 1 Manitoba northern to more than $2.05 a bushel at the lakehead. That is the top grade of spring wheat on which world prices are based.

The precise price on a bushel

PRAIRIE
(Continued on Page 3)

Film Industry Aided

By PAUL DUNN

OTTAWA (CP) — Students, farmers and Canada's feeding film industry drew the attention of the Commons Monday.

The box score at adjournment:

—Debate on an amendment to the Canada Students Loans Act, increasing the loan fund to $38,000,000 from $42,000,000 and giving the finance ministe greater discretion in doling it out, was adjourned and is scheduled to come up again this week.

—A resolution proposing establishment of a Canadian dairy commission to operate the present milk subsidy program, control marketing and promote consumption of dairy products was approved.

—A resolution to help found a feature film industry in Canada through establishment of a Canadian film development Corp.—with initial resources of $10,000,000 — was approved.

John Turner, minister without portfolio, supported the student loan bill but looked ahead to the day when university tuition might be abolished.

He hoped the loan scheme could eventually be broadened to include high-and part-time students. It might some day become a scholarship program.

At present, aid is made at provincial request based on provinces' populations in the 18-to-24 bracket. A student may borrow a maximum $1,000 a year up to a top of $5,000 during his undergraduate years. Rates repaid after graduation at bank interest rates.

Under the proposed amendment to the Loans Act, the finance minister could pay out up to 30 per cent of money in the fund above a province's allotment at his discretion.

Marcel Lambert (PC — Edmonton West) felt too many stu-

FILM
(Continued on Page 3)

THE WEATHER

Synopsis: Skies will remain sunny in most areas today and temperatures will recover rapidly in Northern Ontario. Another cool spell is expected in Northern Ontario Wednesday.

A scattered shower or two are likely in northern regions. Elsewhere sunny warm weather will continue.

THE TEMPERATURES

	Max	Min.
Today	73	49
Year Ago	73	54
Rainfall: .46 inch.		

Brezhnev Takes Over Talks As Kremlin Woos de Gaulle

By SIDNEY WEILAND

MOSCOW (Reuters) — President Charles de Gaulle discussed European security and the German problem for three hours today at the start of talks in the Kremlin.

Leonid Brezhnev, general secretary of the Soviet Communist party, swept diplomatic protocol aside to talk to the general face-to-face. Normally, as party leader, he does not take part in detailed negotiations with Western visitors.

A French spokesman said the first negotiating session since de Gaulle arrived Monday for an M-day visit began with an opening statement by Brezhnev, followed by a statement from the French leader.

As they broke up, both de Gaulle and Brezhnev stressed the considerable importance of close consultation between France and Russia, the spokesman said.

The spokesman said de Gaulle told the Russians that his journey to Moscow, his first for 16 years, was to be a visible manifestation of France's desire for East - West consultation.

KEY EXAMPLE

De Gaulle was quoted as saying that negotiations between countries of West and East were a good thing and that the example should be followed by other European nations, namely that West Germany should have such talks with the Soviet Union.

Russia's leaders were reported to have stressed the possibility of contacts between European nations and France.

Normally talks with Western leaders are held in the Kremlin's Catherine Hall.

De Gaulle's theme of one Europe from Atlantic to the Urals was echoed today by Moscow radio. A French-language broadcast said:

'NEED NO BLOCS'

"There is only one Europe in the world. For centuries in the history of mankind its fates have been ravaged and devastated. Latins, Scandinavians, Germans and Slavs have been of military blocs. They need peace to work, to help each other and live in friendship."

In talks with his Russian hosts de Gaulle was expected to discuss Soviet - French security.

Id a Kremlin banquet speech Monday night, de Gaulle set the tone for his talks by calling on Russia to join France in breaking the "harmful spell" of confrontation between East and West.

ALL TIED UP — Seemingly all tied up while practising his exercises is Yoga master Alfred Schmielewski who has just opened a six-week Yoga camp in Toronto. Courses include deep breathing, classes in the woods, poetry readings, fastings and lectures on nutrition and health care. Students, of whom about 90 per cent are women, include advertising executives, housewives, scholars and secretaries. (CP Wirephoto)

NATO 'Not Military Hangover,' Will Still Do Job--McNamara

WASHINGTON (AP) — Defence Secretary Robert S. McNamara said today the pressures for cutting U.S. forces in Europe are legitimate and must be seriously considered.

But he said the United States has no plans to reduce its European combat capability "in the present circumstances." And he told senators worried that U.S. military strength is being weakened on this:

". . . The United States is capable of maintaining its combat capability in Europe while continuing to meet planned troops deployments to Southeast Asia."

McNamara testified before Senator Henry M. Jackson's subcommittee on national security today.

In his prepared statement he said NATO "is not a military hangover from a different period." He praised its potential for playing "a vital role" in Europe's political evolution and said France's moves "will be in no way disabling" to the alliance's military posture.

The moves forced by France's action to pull out of NATO's military structure will only cause "some short-range destruction, inconvenience and expenditure."

Farmers' Union Delegation Meets Agriculture Minister

TORONTO (CP) — An Ontario Farmers' Union delegation, met today with Agriculture Minister William Stewart to discuss provincial stabilization of prices of farm products, especially milk.

John Dzinkar of Corbetton, president of the OFU, said members' plans for an increase in farmer tractor blockades will "depend on the outcome of the meeting."

It was expected that the OFU brief presented to the government last April would be discussed at today's meeting. In that brief the farmers' union asked the government to set up a province - wide milk pool so that all Grade A milk will bring the same price.

The farmers say whole milk for use as such sells for as much as $5 a hundredweight but milk for processing can bring as little as $2.25.

Rates representing the government at today's meeting were Education Minister William Davis; Deputy Agriculture Minister Everett M. Biggs, Dr. J. K. Reynolds, chief economist officer in the prime minister's department, and George McCague the chairman of the Ontario milk commission.

Tractor parades by farmers protesting what they say are low milk prices spread Monday with threats of even bigger demonstrations if talks today do not result in action.

About 300 tractors in Essex and Kent counties slowed traffic between Windsor and Chatham Monday while 30 farmers patrolled Highways 6 and 30 near Owen Sound.

Six tractors took to Highway 401 about 30 miles east of Peterborough.

The protests started June 13 with demands for a firm price of $4 a hundredweight for milk but now the OFU is seeking a clear-cut government policy to bring price stabilization to the industry.

Says U.S. Not Seen as Peaceful

CLEVELAND (AP) — Governor George Romney of Michigan says recent actions, even including our allies, no longer consider us dedicated to peace."

His text Monday night for United States can still "find r honorable solution" in Viet Nar while will put the people ' that unhappy country in conf of their own destinies—without a veto—and hopefully with a short one."

Romney — frequently mentioned as a possible 1968 Republican presidential candidate addressed a dinner meetin of the National Conference o Christians and Jews.

Romney was asked to comment on the Soviet Union when reporters met him at th airport. He responded by sayin President Johnson's policies were "not adequate from th standpoint either of military ac tion or efforts to reach a negoti ated settlement."

"The administration reall doesn't have an effective policy on Viet Nam," he added.

STOP SMOKE ADS

LONDON (Reuters) — Brit ish tobacco manufacturers will stop advertising cigarettes in movie theatres and on the radio under present contracts expir Health Minister Kenneth Robi son announced Monday. Th will also limit newspaper, newspaper and poster advertising during the next six months.

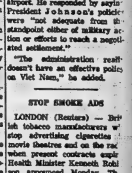

"Which General will you vote for?"

Bombers Collide, 8 Die

HAMPTON, Va. (AP)—Rescue and salvage workers dug through a devastated suburban neighborhood today for possible additional victims from the flaming crash of 3 U.S. Marine Corps attack bomber that hurtled into the area picked up in-flight collision Monday night.

Police said two persons—a mother and her infant son—were killed and 40 were injured. Eleven remained in hospital today.

Police Chief L. M. Nicholson said: "We have gone through all the destroyed and damaged homes with a fine tooth comb and found no additional bodies. I don't believe we will find any more. We have no reports of missing persons."

Nicholson said "it is a miracle that the death toll was so low." The majority of the people in the area were at home, he added.

19 HOMES DESTROYED

Ten of the modest, two-bedroom homes were demolished and 17 others damaged to some degree in the Aberdeen Apartment near Buckroe Beach, a Chesapeake Bay resort town.

The two-seater A-6A Intruder attack bomber plowed into the development from the south at 8:37 p.m. Seconds earlier, it had collided at 400 miles an hour with another Intruder at 2,000 feet.

All of the four marines aboard the two aircraft ejected safely and landed near the second bomber in Chesapeake Bay off Norfolk. Three were picked up by a U.S. Coast Guard helicopter, the fourth by a private boat.

The crash occurred not far from the big Fordham shopping centre and the homes of many air force and navy men from nearby Langley Air Force Base and Fort Monroe.

Witnesses said the aircraft came down at a 45-degree angle just off Sergeant Street, where its engines buried it in a huge crater.

The wings and portions of the fuselage landed contained one with parts of the Stol tanks—for two blocks, mowing down homes as they went and setting some of them on fire. Bits of the plane were found 5 blocks away at the shopping centre, where a wheel plunged through the roof of a bowling alley and injured three persons.

U Thant Says Viet Nam War One of Most Barbarous Known

UNITED NATIONS (CP)—UN Secretary-General U Thant described the fighting in Viet Nam Monday as one of the most barbarous wars in history" and he called for greater efforts to find a way to end it.

"The longer we wait, the more difficult the situation becomes," he told the UN Correspondents' Association. "The situation is very urgent, very critical."

The secretary-general said he has made no new recent proposals to settle the Vietnamese crisis. He added, however, that his three-point plan for ending the conflict still is applicable.

They are:

1. A cessation of the U.S. bombing of North Viet Nam.

2. A scaling down of all military activity in Viet Nam.

3. A willingness by "all sides" actually participating in the fighting to enter into discussions.

These steps alone can create conditions conducive to a peaceful solution of the Viet Nam problem," Thant said. "They still are as applicable today as they were six months ago."

Turning to other topics, the secretary general said he believes the United States and the Soviet Union soon will reach an agreement on procedures for the banning of the use of the moon and other celestial bodies for military purposes.

He is scheduled to visit Italy at the end of the month and then will go to Switzerland and Ireland before returning to UN headquarters July 8.

That, therefore, deferred at least until mid-month a pronounced announcement of his decision regarding a second five-year term as head of the world organization. He said he would rather wait until he returns from Europe before making a decision. His term expires in November.

That said he would be "very happy" if the UN Security Council appointed a new man as secretary-general.

Today's Chuckle

Finding a way to live the simple life is today's most complicated job.

Doctors Examine Nun Dead 342 Years To See if Body Miraculously Undecayed

MADRID (Reuters) — The body of a Roman Catholic nun who died 342 years ago is being medically examined here because of a legend that says it has remained undecayed through the centuries by a miracle.

The body, about four feet, six inches tall, has been on public display in a chapel since Friday—the face covered by a thin veil and only the shrivelled, dark brown hands and feet showing from beneath a white shroud.

Thousands of persons have filed into the chapel to view the body of the Blessed Mariana of Jesus, who was mother superior of the convent of Don Juan de Alarcon in central Madrid.

An official medical report, expected to be made public sometime this week, was being prepared to find out whether a miracle has occurred.

According to local legend, the nun's body gave off a sweet fragrance when she died and she was said to have had visions of the Virgin Mary during her later years in the convent.

Centuries ago, Spanish church officials asked the Vatican to have her named a saint but there was no decision.

Now a new petition is to be made to the Vatican if the medical report indicates that a miracle has taken place, church officials said.

The body was removed from its sealed coffin above a side altar at the convent Friday after special permission was obtained.

It had been removed from the coffin once before—in 1934. Two nuns who were present at the time attended the removal last week.

They told doctors the body was in the same state as when they saw it at its first removal. A spokesman for the convent said the body's eyes were in fact but the face was badly discoloured.

When the report has been completed, the body will be transferred to Madrid Cathedral for veneration and by the end of this week will be sealed back in the coffin.

Whether it has decomposed will be weighed in the church's official acceptance of the existence of a miracle, a determining factor in cases of canonization.

Unrestricted Hours Of Sale for Gasoline In Force Six Months

Commencing July 1st and for a six-months trial period, Bellevile service stations will be able to have unrestricted hours of sale for gasoline.

City council yesterday at its final regular meeting before the summer recess voted to amend the present restricted gasoline sales by-law to allow unrestricted hours.

At the end of the six months trial period the matter will again come before council when it will be decided whether service stations will be allowed to remain open at all hours.

Yesterday's vote by council brought at least to a temporary end, a long controversy between the service station factions — one wishing to remain open and the other favoring the present seven a.m. until seven p.m.

The matter had been in and out of council on many occasions with spokesmen representing the service stations outlining reasons for objection or approval.

Yesterday two council members, Aldermen T. A. Carruthers and Jack Deacon refrained from voting on the issue because they have an interest in local service stations.

Council Doesn't Feel Signal Cost Warranted

The Canadian National Railways wants to upgrade the present level crossing protection at Cannifton Road but the city doesn't feel the cost is warranted.

The cost of adding two short arm crossing gates and modernizing of the signal circuits has been estimated at $16,700 with an estimated maintenance cost of $800.

The reason for the proposed upgrading of the crossing is the fact that CN proposes next year to add a new fast non stop train between Toronto and Montreal which could pass through Belleville yards at speeds up to 60 miles per hour.

POLICE CHIEF CONCURS

City Engineer Wilbur Purcell has advised that the city should make a submission to the Board of Transport Commissioners stating that since the future of the crossing is in doubt and since short arm gates do not seem to be required at this time, the cost of upgrading the protection be not warranted.

On the other hand Police Chief J. B. McLauchlan feels that because of traffic in the area the proposal of the railway should be accepted.

Eventually it is expected that a subway beneath the tracks will be constructed on Cannifton Road but this is still several years in the future.

Council is unsure of what effect its objection to the crossing upgrading may have with the Board of Transport Commissioners.

It may still be that the upgrading will be approved and the city assessed with its share of the cost.

Mosquito Film Taken Here To Be on TV

Some of the work that is in progress at the Canada Department of Agriculture's Research Institute here on new ways of controlling mosquitos is the subject of a half-hour CBC television production, to be titled "Biting Flies," the program is one of the series "Venture" on CBC-TV. It will be broadcast from CBC-TV stations on Monday, July 11, at 7:30 p.m. It was filmed last week by a CBC team in the laboratories of the Belleville Research Institute and outdoors at the Institute's field station in Sidney Township.

YOUR PRESCRIPTION THE BIGGEST BARGAIN IN HISTORY

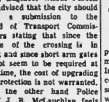

Modern Drugstore Far Cry From Past

Only the finest pharmaceutical ingredients are used now. A far cry from centuries past. Visit your pharmacy today.

LATTIMER'S DRUG STORE
229 Front St. 962-5519

K. of C. Lists New Officers

Belleville Council 1008 of the Knights of Columbus at their last regular meeting held an election of officers for the coming year. New officers are: Grand Knight — George E. Whalen; Deputy Grand Knight — Don V. Blaind; Chancellor — Harry Carr-Brunt; Warden — John F. Murphy; financial secretary — Douglas Windsor; treasurer — Edwin Eshaugh; recorders — Norman Calnay; advocate — Peter Melchior; guards — Wilfred Foley; William Smith, Wilfred Enright; trustees — James V. Foley, Frank Domenico, Ed. J. Buckley.

The office of Chaplain and Lecturer will be filled at a later date by the Grand Knight and his committee.

Will Represent Kiwanis Club At Portland

Belleville Kiwanis Club will be represented by L. A. Kells, Lieutenant-Governor of Division 6A and J. J. Trafford, club vice-president at the 51st annual convention of Kiwanis International, July 1-15 at Portland, Oregon. Both men plan to combine business with pleasure, taking advantage of the trip to Oregon to make it a holiday excursion with their families.

Since all Lieutenant-Governors have been requested to arrive at Portland earlier than the main body of Kiwanians, Mr. Kells expects to get started on the journey Thursday, Mr. Trafford plans to begin the trip Saturday.

It is expected more than 15,000 people will be attending the convention with visitors from Canada, the United States, Mexico, the Caribbean, Western Europe and the Far East represented. President of Kiwanis International is Edward C. Keefe of Oklahoma City.

Included in the list of speakers are John Fisher of Canada's Centennial Commission; Harold D. Eadinger of London, Ont., president of Circle K International; The Honorable Lawrence J. McCarthy, United States Senator from Minnesota and The Honorable Mark O. Hatfield, Governor of Oregon.

DESCRIBE THEMSELVES

The first people on record to call England "a nation of shopkeepers" were British statesmin Josiah Tucker and Adam Smith.

FLOOR SANDING AND FINISHING
GLEN ELLIOT
184 Dufferin Ave — 962-9686

Obituaries

JOHN HENRY GOULD

In ill health for six weeks, John Henry Gould of Foxboro died early this morning, June 21, in the Belleville General Hospital. He was in his 54th year.

The son of the late Mr. and Mrs. George Gould he was born in England and came to Canada 38 years ago. Mr. Gould resided in Cannifton before moving to Foxboro 18 years ago. He was for 18 years employed as a carpenter by the Stephens-Adamson Company. He was a member of Foxboro United Church.

Survived by his wife, the former Audrey Parks, Mr. Gould also leaves one son, Dennis John at home, two daughters, Barbara and Patricia also at home, one brother, Charles, Belleville, and three sisters, Mrs. Clifford (Ethel) Watkins, Mrs. Fred (Violet) Forty, and Clasie, all of England.

Resting at the John R. Bush Funeral Home for services in the chapel Thursday, June 23. Interment will be at Elmwood Cemetery.

ROBERT F. DeMILLE (Madoc)

Lifetime resident of the Madoc area where until his retirement he worked at Ontario Hydro business, Mr. Robert F. DeMille of Madoc died suddenly at his home on Wednesday afternoon last on Sunday. He was in his 70th year.

Son of the late Mr. and Mrs. Edward J. DeMille, he was born in Huntingdon township and was a member of Trinity United Church at Madoc. A veteran of World War I, he served overseas with the 39th Battalion of the Canadian Infantry. He was a member of No. 363 Branch of the Royal Canadian Legion at Madoc.

Pre-deceased by his wife, the former Clara Brenton, he is survived by one son Edward James DeMille of Lexington, Kentucky; two daughters, Mrs. Lucy Andrews, Madoc, Mrs. J. (Mary) Riddell of Paris, Ont., and Mrs. J. (Jean) Cardinal of Niagara Falls, N.Y., and a brother Claude DeMille of Kingston.

The funeral will be held Wednesday afternoon from the MacKenzie Funeral Home at Madoc with interment in Lakeview Cemetery.

MRS. REBECCA POWELL

The funeral of Mrs. Rebecca Powell of Belleville was held Saturday afternoon, June 18, from the Thompson Funeral Chapel to Belleville Cemetery. Rev. J. A. Dunlop officiated.

The bearers were Jack Royle, Robert Lane, Tom Schofield, Charles Marriett, Maurice Faulkner and Leslie Brady.

Council Finally Approves Day Nursery Care in City

Ending a city wide controversy existing since the announcement of the 1966 budget city council yesterday gave approval for establishment of a day nursery in the city.

Yesterday there was only eleven members of the day nursery with other councillors stating that with 20 per cent government subsidy they could not see why there should be any opposition.

Alderman Jack Allin said he would vote for the day nursery only with the city becoming a supporting welfare state, while Dr. J. Russell Scott said the complete cost of the nursery should be government paid.

"I can't see that any part of the cost should be borne by local taxpayers," he said.

FEES SET UP

Operational policies for the day nursery call for the nursery to be supervised by trained personnel under the direction of the welfare director.

Fees assessed with range range from $21.00 per month to $5.00 per month with provisions for the fee being waived in certain circumstances.

Admission policies of the day nursery will be:

(a) Children from homes which are being kept together and maintained chiefly through personal efforts of mothers; the fathers being out of the homes for various reasons, death, illness, separation, desertion, etc.

(b) Children from homes in which both mothers and fathers are present but where the fathers' incomes are either insufficient or too insecure to meet current living expenses without the mothers also working.

(c) Children having individual and urgent needs for health or social reasons which can be met satisfactorily through the provisions of Nursery or Day Care Centres.

(d) Children from homes in which both mothers and fathers are present but in which special or urgent situations can only be met by the mother's employment is available in that the father's is contingent upon the securing of Nursery Care or Day Care Centre for their children.

Careless Driving Count Brings Fine of $100

Thomas Damon Hinchey, 28, of R R 2 Shannonville, pleaded guilty in court today to a charge of careless driving and was fined $100 and costs.

Police testified that at 12:23 a.m. on May 8 they were called to investigate a accident on MacDonald Ave. in front of house number 146. Upon arriving they found a hydro pole on the west side of the street.

Hinchey told police after the accident that he had been travelling south and met a car coming down the wrong side of the road. He said he'd swerved to miss the car and struck the pole.

Police said an independent witness saw the accident and said there was no other car on the street.

There was $750 damage to the car and $150 damage to the pole.

Hinchey had been drinking. He told police he had consumed three beers.

He has a long traffic record dating back to 1963. Today's conviction was the seventh against him and the second careless driving conviction. His licence is currently under suspension because of an accumulation of points against him.

$30,503 Will Be Spent On Sidewalks

The city will spend $30,503 in concrete sidewalk replacement and repairs this year.

A contract for this amount was approved yesterday by city council but council was told the contract did not include construction of the proposed new concrete walk on Dundas Street West.

City Engineer Wilbur Purcell said tenders for this new walk would be called in the near future.

The question of using asphalt for sidewalk repairs came under discussion with at least two aldermen stating they had received complaints about the use of asphalt.

The city engineer said however, that the asphalt was used for economy reasons and usually only in cases of emergency repairs. He said he was prepared to go along with the idea of using a mineral additive to give the asphalt a lighter color.

VOTE FOR RESORT

GEORGINA ISLAND, Ont. (CP)—Members of this Lake Simcoe Indian reserve voted on Monday in a government supervised vote in favor of the principle of developing the island as a summer resort or for year-round homes.

Dr. McCorquodale New President Rotary Club

(Photo by William E. Riley)

DR. J. F. McCORQUODALE

President of Belleville Rotary Club for the incoming year is veterinarian Dr. J. McCorquodale, who heads the Belleville sub-district of the Health of Animals branch of the Department of Agriculture.

A native of Lakeside (near London), Ontario, Dr. McCorquodale graduated from the Ontario Veterinary College at Guelph in 1950 and spent two years at Woodstock before coming to Belleville in 1952. During the last war he served five years as an aero mechanic in the RCAF.

Dr. McCorquodale plays golf and curls. A member of Holloway Street United Church, he and his family live at Palmer Road.

The new Rotary president takes office next month. He succeeds Ernest Burnham.

Easter Seals Proceeds Are Divided

Two cheques totalling $2,489 from Easter Seals' projects were handed over on Monday to Rotary luncheon in the Hotel Quinte.

Of the total, $2,409 was collected in the Belleville campaign, while $80.50 was from the collection in Deseronto organized by the Napanee club. In each case the amount was half of the total collected in each centre. The other half — a like amount of $2,489 goes to the Ontario Society for Crippled Children headquarters in Toronto.

Bill Riley of the local Easter Seals committee handed over the cheques to Rotary President Ernest Burnham.

Mr. Burnham announced that Open Day at the Crippled Children's camp at Merrywood on the Rideau is Sunday, June 26, from 2 p.m. to 6 p.m.

Ladies' Night is Monday, June 27, at the Bay of Quinte Country Club, when the speaker will be Dr. William Swinton of the Royal Ontario Museum.

New Norwegian Ambassador Well Acquainted With Canada

OSLO (Reuters) — Norway's new ambassador to Canada has more than a diplomatic interest in the North American country.

Torfinn Oftedal, who leaves for Ottawa June 23, is married to the granddaughter of Alexander Graham Bell and the couple used to spend vacations at Bell's summer house in Cape Breton.

The 57-year-old Oftedal, who has served in Canada before, is a 30-year veteran of the diplomatic service, a career he chose after engineering.

It was while he was a student at Trondheim Technical University that he became associated in international affairs. He recalls spending long hours in the library on foreign policy with socialist students, including O. C. Gundersen, who later became minister of justice, at meetings of the student association.

Oftedal, a life-long Liberal, was elected the association's chairman after first being defeated by Gundersen.

"I have never regretted that decision back in 1936," he says of his choice of a diplomatic career. "The years have been interesting and now I have a position I've always wanted."

WORKED IN WASHINGTON

Oftedal's first tour of duty abroad was as secretary to the Norwegian embassy in Washington from 1938 to 1941. It was during those years that he met his first contact with Canada. In 1942 he married Gloria Grosvenor, who resides being great-granddaughter of the inventor, is a daughter of the late Gilbert S. Grosvenor, president of National Geographic magazine.

They have two children, a daughter 18 and a son 17.

NEW AMBASSADOR — Torfinn Oftedal, who becomes Norway's new ambassador to Canada this month, started out as an engineer but wound up as diplomat. He made his first contact with Canada after posting to Washington in 1938. He married the great-granddaughter of Alexander Graham Bell and began spending his holidays at Bell's summer house in Cape Breton Island.

SIGN DECLARATION

TORONTO (CP)—A declaration of fair housing practices was signed Monday by the Ontario Association of Real Estate Boards and the Ontario Human Rights Commission. It pledged that housing matters should be considered without reference to race, creed, color, ancestry or place of origin.

(CP Photo)

Guilty Plea Registered, Fine Is $50

A Belleville woman pleaded guilty in magistrate's court today to a charge of careless driving and was fined $50 and costs by Magistrate T. F. Wills.

Mary Stella Price, 48, of 150 Farley Ave., was driving her husband's car east on Dundas St. E., April 19 at 2.35 a.m. when she left the road and struck a hydro pole in front of Deacon Brothers. Police said the car went over the curb and travelled 48 feet before striking the pole.

Mrs. Price received cuts to her right arm and lower lip, and her husband, Francis Carl Price, was cut over the right eye and on the knee. Both were treated for injuries in the Belleville General Hospital.

There was $700 damage to the car and $700 damage to the hydro pole and underground cables in the accident.

Fire Fighting Agreements Are Reached

New fire fighting agreements between the townships of Thurlow and Ameliasburg and the city of Belleville have been approved by the respective councils.

The new agreements are on the basis of a 30 per cent increase in rates effective July 1st of this year, and a further 10 per cent increase effective next January 1st. The agreements will terminate December 31st, 1968.

New fire fighting agreements are still to be made with the townships of Sidney and Tyendinaga.

Alderman Jack Allin, as chairman of the special committee on the new fire agreements, expressed his appreciation for the co-operation of township officials from the two municipalities with which new agreements had been reached.

—

Radio Amateurs Plan Field Test

Radio amateurs of the Quinte district will take to the field Saturday for a 24 hour emergency field test of emergency communication. Operating under canvas and using 5 watt transmitting and receiving equipment powered from electric generators on site, members of the Belleville and District Amateur Radio Club will pit their skill against similar clubs operating throughout Canada and the U.S.

In last year's continent-wide exercise some 14,000 persons in 1400 organized groups participated. The local amateurs made their two-way radio contacts at that time.

This year's operation will be conducted from a site north of Colborne off the Percy Street. Chief operators for the stations will be Rae Lancaster VE3 BJW, Norman Dorsey VE3 AUU, Frank Oates VE3 ELO, Gil Stephens VE3 BBQ and Robert Sands VE3 BOB.

Beat the heat with New MOISTURIZING Iced Cologne from YARDLEY

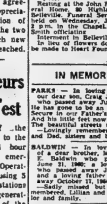

Enriched with moisturizers to bathe your skin in softness: Splash or spray on cool and refreshing Yardley Iced Cologne.

Available in 3 frosty fingering fragrances.

SNOWFLOWER
AMETHYST
SEA JADE

COLOGNE — $2.50
COLOGNE MIST $2.00

DOLAN THE DRUGGIST
"YOUR LAURA SECORD SERVICE SHOP"
962-3406
FREE MOTOR DELIVERY
OPEN TONIGHT 'TIL 8 O'CLOCK

GEEN'S DRUG STORE
OPEN
ALL DAY TOMORROW
WEDNESDAY
8 a.m. to 8 p.m.
Geen's SUPER-SERVICE Prescription Pharmacy
THE HOME OF SUPER SAVINGS
PHONE 962-4551 — FREE DELIVERY
OPEN EVENINGS AND ALL DAY WEDNESDAY

Bert Lewis JEWELLER
Diamonds — Watches — Jewellery
322 FRONT ST. DIAL 968-9641

MEMORIAL SERVICE

All Legion members are invited to attend a Memorial Service to be held in a Memorial Park for our late Comrade Don Fraser, Tuesday, June 28, at 8 p.m. at the Funeral Home, Belleville.

Richard Kirby,
Secretary.

DEMILLE, Robert F. — Of Madoc, formerly of Foxboro, on Wednesday, June 15, 1966, Robert F., beloved husband of Clara DeMille, father of Edward James DeMille of Lexington, Kentucky, Mrs. Lucy Andrews, Madoc, Mrs. J. (Mary) Riddell of Paris, Ont., Mrs. J. (Jean) Cardinal, Niagara Falls, N.Y., and Claude DeMille of Kingston. Mr. DeMille is resting at the MacKenzie Funeral Home, Madoc, where funeral service will be held on Wednesday, June 22, at 2 p.m. Rev. D. W. Ferris officiating. Interment in Lakeview Cemetery, Madoc.

GOULD, John Henry — Of Foxboro, Ontario, passed away on Tuesday, June 21, 1966, in the Belleville General Hospital, in his 54th year. Dear husband of Mrs. Audrey Gould, loving father of Barbara and Patricia at home, Dennis John at home, Mrs. Clifford (Ethel) Watkins, Mrs. Fred (Violet) Forty, and Clasie, all of England. In his 54th year. Resting at the John R. Bush Funeral Home, 60 Highland Ave. (Corner Dundas), Belleville. On Thursday, June 23, 1966 at 2 p.m. Rev. Dr. Ferguson officiating. Interment in Elmwood Cemetery. In lieu of flowers donations may be made to the Canadian Cancer Society.

WEESE, Cristeana Watres Perry — Peacefully at her residence, passed away on Monday, June 20, 1966, Cristeana Weese, Mountain Grove, Ontario. Loving son of Mrs. Perry, Belleville, and the late Mr. Perry. Dear brother of Donald, Wilbur and Mrs. Ivan (Ruth) Reynolds, grandson Mrs. Norman (Cristeana) Watres, Belleville. Resting at the Dolan Funeral Chapel, Tamworth, on the 20th year. Funeral will be from the Funeral Home, Frankford until Thursday, June 23, 1966 at 2:30 p.m. Rev. T. Andrew Church officiating. Interment in Frankford Cemetery.

FRASER, Donald Grant — Of Thorndale, passed away on Thursday, June 16, 1966, Donald Grant Fraser, beloved husband of Mrs. Muriel Fraser, dear son of the late Mr. and Mrs. Fraser, dear brother of Royce (Joan) Fraser, Prince Edward County, Mrs. Norman (Mary) Carman (Elizabeth) Schweyer, Belleville, Mrs. Ivan (Ruth) Cabel, Madoc, Ont., in his 68th year. Resting at the John R. Bush Funeral Home, 60 Highland Avenue, Belleville. Funeral service will be held on Wednesday, June 22nd at 2 p.m. Rev. Dr. Ferguson officiating. Interment in Belleville Cemetery. In lieu of flowers donations may be made to Heart Foundation.

jn30-31

IN MEMORIAM

PARKS — In loving memory of Mary Stella Price, who passed away June 21, 1965.
He has gone to be an angel,
And left us here to weep and pray.
And his little feet now patter along
The golden streets above.
Lovingly remembered by Mom and Dad, Vivian, Dorothy.

BALDWIN — In loving memory of Mary Ann Baldwin, who passed away June 21, 1962.
A loving mother sweet and kind,
And a loving father who passed away
Left memories dear.
Sadly missed and always remembered Lillian and Ernest Baldwin, Mr. and Mrs. Ken Baldwin.

YEREOW, Clifford D. — Passed away June 21, 1957.
A beautiful memory of one so loved.
We cherish still with love sincere,
The memory of a face so dear,
A heart that we will never forget,
A hand we shall always hold.
Sadly missed by wife, Ruth and family, also wife Audrey.

CARDS OF THANKS

I wish to thank my many friends, relatives and neighbors for cards, cards, flowers, gifts. Also thanks to Rev. M. L. Fotheringham, Dr. Blaikie and Dr. Bruce Crook, nurses and staff of Ward 4 for their help and kindness while I was in the Belleville General Hospital. I thank you to everyone who helped in all.

Marguerite LaMorre.

We wish to express our thanks and appreciation to relatives and friends who sent to the receptions at Madoc and Foxboro on the happy occasion of our marriage.

Mr. and Mrs. Dennis Provost (nee Josephine Bagnitz).

No Changes Necessary -- Wishart

TORONTO (CP) — Attorney-General Arthur Wishart told the legislature Monday that no changes in Canadian law are necessary to protect accused persons from incriminating themselves by answering police questions.

Mr. Wishart was replying to Eddie Sargent (L—Grey North) who asked what steps were planned in Ontario as a result of the United States Supreme Court's approving the "constitutional principle that the accused does not have to incriminate himself by answering questions of police without presence of counsel."

In other legislature business:

—Matthew Dymond, Ontario health minister, said a conference will be held Thursday among experts to decide the course of treatment of a 10-year-old Welland boy, who has been confined in an adult ward of the Ontario Hospital at Hamilton since May 17. The boy's name has not been revealed.

—In reply to a charge by Opposition Leader Andrew Thompson that the CPR is disregarding its obligation to Ontario residents, Premier Robarts said the government is watching closely for CPR applications to alter service which would adversely affect Ontario interests.

—A. R. Lawrence (PC—Russell), speaking during the debate on university affairs department estimates, asked if it might be worthwhile to explore" the possibility of the state paying a salary to university students as well as their tuition.

—Mr. Wishart said "much has been accomplished" so far this year in combatting fraudulent business practices in Ontario. He said the federal authorities have been "a great deal of help."

—The attorney - general also said he has suggested to the federal government that the law on lotteries should be reviewed.

—Ross Whicher (L—Bruce) said during the university affairs department debate that Ontario students should be discouraged from moving to the United States. He said the students should be required to stay in Canada for up to five years after university graduation.

—Robert Nixon (L— Brant) said the government should abolish tuition fees at the university level and increase financial assistance to under-graduates. He said "the fact is that rich youngsters get to university and poor kids don't."

—A bill introduced by Reg Gisbert (NDP — Wentworth East) would amend the Public Schools Act so that it would be possible for school trustees to, be "school visitors" in their own area. He said the act says that judges, clergymen, municipal councillors and MPPs are "school visitors" but does not mention school trustees.

Grants Made For Hastings County History

TORONTO — A lasting record of the County of Hastings' past is the latest publication to enterprise to mark Canada's 100th birthday.

Writing and publishing a history of the county will cost $15,000 shared equally by the municipal, provincial and federal governments.

Approval of this and two other grants, totalling $20,840, was announced jointly today by Hon. Judy LaMarsh, Secretary of State and Minister responsible for—Centennial Affairs, and Hon. Samuel Apps, QC, Minister of Tourism and Information and chairman of the Provincial Centennial Committee.

The Township of Ameliasburg will make an addition to its municipal hall and improvements to recreational park, the $24,140 outlay aided by a Canada Winter Works grant of $1,500, an Ontario Centennial Centres Act grant of $4,560 and matching centennial awards of $5,913 from Queen's Park and Ottawa.

The Township of Huntingdon will also construct an addition to its municipal hall at a cost of $6,000, assisted by equal contributions of $1,208 from Ontario and Ottawa, the township bearing the balance.

INDIANS DECLINE

The Abenaki Indians, estimated to number 3,000 in 1850, now are less than 700.

Tax Collector Is Attacked By Big Dog

Beware the dog!

Working for the city appears only has its dangers—apparently if you are a by-law enforcement officer.

This can be attested to be Gary Reid of the city treasurer's office, who recently was attacked by a dog while in the performance of his duties.

Mr. Reid was canvassing in the residential area of the city making business tax collections. His range had come door bell but receiving no answer, decided to try the back door. But as he was at the door, the side driveway he was attacked by a big dog which ripped him on the arm and tore his suit coat and shirt.

Fortunately the dog's owner was on the scene and pulled the dog away.

Yesterday there was a bill for $43 to council for replacement of the city employee's clothes.

The bill was okayed but it still hasn't been decided just what department to charge it to.

Shoplifting Costly for Woman Shopper

A $4.96 pair of shorts cost a local woman $25 plus $3 court costs and now she didn't even get to keep the shorts.

Magistrate T. Y. Wills found the 36-year-old woman guilty of shoplifting on her plea in magistrate's court this morning.

Police testified that the woman was seen June 16 by a security officer in the Fairweather Store on the Belleville Plaza as she picked up three pairs of shorts from a display counter, went into the fitting room, then came back and put only two pairs of shorts back on the counter.

She was apprehended as she left the store. She had the shorts in her purse. It was her first offence.

The woman and daughter from Picton were appeared in court today on charges of theft of merchandise valued at over $50 from the Fairweather Store. They were remanded for trial until August 2 in Belleville.

Five-Roomed Public School Is Approved

The city's proposed five room public school to be built in West Belleville received final approval yesterday as the debenture by-law calling for a loan of $325,000 was given third reading by city council.

The original borrowing by-law for $715,000 was given two readings last February but when tenders were opened costs were higher than expected.

The lowest tender received was for $719,000 which was reduced to $701,870 by the elimination of certain items from the school plans.

Total cost of the school, including equipment, architects fees and other contingencies will be $725,000.

General contractor for the school construction is Wieger DeJong Construction of Stirling.

The new school will be of slightly different design than the conventional building. The classrooms will be square instead of oblong and shorter corridors will be the rule.

Commonwealth Parley May Be at Ottawa

By JOSEPH MacSWEEN

LONDON (CP) — The timing of the next conference of Commonwealth prime ministers on Rhodesia now is virtually settled for September but its venue is in doubt, it was learned today.

Some Commonwealth diplomats believed they believe Britain would like to see the conference held in Ottawa even though there has been no encouragement from Canada for the idea.

British sources, however, disclaimed knowledge of any pressures for Ottawa. The consensus appeared to be between London, the usual place, and New Delhi, sitting in favor of London.

Barber Pete Belnap Prepares To End 54 Years of Haircuts

After 54 years of barbering on Front St. in Belleville, (with time out for duty with the 43rd Battery of the 3rd Division in World War I) Pete Belnap retires at the end of this month. In business at 282 Front St., next to Loblaws, for the past 39 years, he says "I guess it's about time I had a rest."

Since he purchased his first shop in 1915, about the only time he's taken a day off is when the stores are closed for regular holidays from time to time. On these occasions, he hangs a sign on the door, informing the public "I've gone fishing". Soon he'll have plenty of time to enjoy his favorite hobby and he likes to hunt, too. Mrs. Belnap (Frances) is also an ardent angler.

Mr. Belnap has seen plenty of changes on Front St. during his years in business, and observes that there aren't many businessmen remaining who were here when he got his start. He learned his trade under Jim Worham, who had a shop in back of Penn's Tobacco Store in the Corbett Building, across the street from his present 'location. His three-year apprenticeship began in 1912. When his employer died in 1915, he bought the business but the next year, he joined up and went overseas, while George Casement ran the shop.

In 1919, he was back in Canada, expecting to take a six-month holiday before getting back to work but, after two weeks, he decided he'd had enough leisure and returned to barbering.

MOVED IN 1927

When A. E. Wonnscott bought the shop in 1927 and opened it with repair and jewellery store Mr. Belnap transferred his operation to the rear of the store and he's been there ever since.

He enjoys recalling the old days when the barbers were also in business when he started.

"I've seen a lot of barbers come and go in that time", he says. Reg Arnott and Harry Penn are still barbering and some of the others around in the early days were Mr. Griffin at the Quinte Hotel, Mickey Haines, Tom George, the Conley Brothers, Rightmeyer, Argour Bennett, Jimmy Skinner, Fred Wilson, Candy Langabeer and Jack McCourt, who was known as the "Mad Barber" for some time.

"Forty-five years ago, my hands about $12 per week and the shops open from 8 a.m. to 8:30 p.m. Monday through Friday. Closing time on Saturday was midnight.

"I've had a lot of good times in this business. I'd miss the discussions over the city of hockey and the elections. At one time, the barbers had a ball team and we had some great games, too."

Mr. Belnap's shop will be revovated and a book store is moving in. Right now, he is looking forward to a rest. But don't be surprised if he turns up in one of the other shops in the city, working a day or two a week. He may find the lure of the barber-shop too great to overcome.

Bob Bateman Of Sudbury Given Post

The Sudbury board of control Wednesday endorsed the appointment of assistant recreation director Bob Bateman as Urban Renewal Co-ordinator.

Mr. Bateman, born and educated in Belleville, is the son of Mr. Frank Bateman of this city. He is also the son-in-law of Mr. Harold Whalen, a member of Don Whalen's local realty firm.

Mr. Bateman will be "on loan" from the parks and recreation staff, subject to the approval of council and the parks and recreation commission.

As co-ordinator, he will supervise Sudbury urban renewal staff, and advise on all agencies and persons involved in the city urban renewal scheme. It will also be Mr. Bateman's responsibility to prepare schedules and progress reports, and to liaise with public relations man for the project.

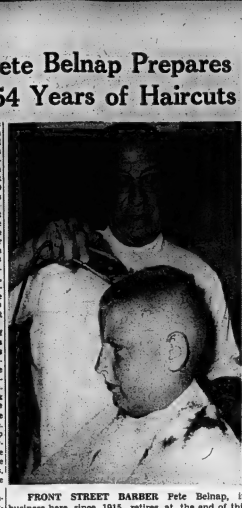

FRONT STREET BARBER Pete Belnap, in business here since 1915, relires at the end of this month. Mr. Belnap has operated a shop at 292 Front Street for the past 39 years. Eleven-year-old Gary Dempsey of Albury is a steady customer.

Ottawa at A Glance

By THE CANADIAN PRESS

MONDAY, June 20, 1966

Commons welcomes news of 238,000,000-bushel Russian wheat order worth $800,000,000 for three-year delivery.

The huge sale, some say, may force up world wheat prices despite U.S. pressure to keep them down.

Both countries also extended their general trade agreement on a most-favored nation basis for three years.

Prime Minister Pearson says the cabinet today will discuss the question of federal aid to the Nova Scotia coal industry.

The Commons debated a government bill for a 20-per-cent increase in the student loan allotment and John Turner, minister without portfolio, hoped the plan soon day would be broadened into a scholarship scheme.

Mr. Turner also hoped that eventually there will be a gradual move towards elimination of all student fees at all education levels.

A government resolution to establish a corporation to promote a Canadian feature film industry was debated.

The government won Commons approval for a pre-legislative resolution proposing establishment of the Canadian dairy commission to oversee the marketing of dairy products.

Agriculture Minister Greene said the commission will work closely with provincial marketing boards and will be financed largely through licences and levies in the dairy industry.

The Commons gave quick approval to a government resolution proposing reduced premiums and extended coverage for the farmer under the federal-provincial crop insurance program.

TUESDAY, June 21

The Commons meets at 2:30 p.m. to debate a government resolution proposing the establishment of the Canada Assistance Plan.

PENFIELD HONORED

COPENHAGEN (Reuters) — Canada's neurosurgeon Wilder Graves Penfield Monday received the Vaccinius Prize and the Danish Anascle association for the Prevention of Epilepsy.

Queensboro Man Freed On Charge

Jonas Kelly, 24, of Queensboro, was dismissed on a charge of criminal negligence in Madoc County Court yesterday because of a conflict of testimony of two crown witnesses.

Kelly pleaded not guilty to the charge in connection with the wounding of Wanda Young, 16, of R. R. 3, Tweed, early in May.

Defence counsel Robert Temple moved for dismissal of the charge after hearing the evidence.

Cecil Wright, 64, of Madoc, owner of the house in which the wounding of Miss Young occurred, testified that Kelly had struggled with him for the gun. He said still struggle resulted in the wounding of Miss Young.

Miss Young testified that Kelly didn't touch the gun until after she had been shot. She said at that time, she and Kelly grabbed the gun from Wright.

Wright who testified with the same offence, but his charges were dismissed earlier because of lack of evidence.

Will Panel Vestibule At City Hall

First impressions gained by a visitor on entering Belleville's city hall are slated for an improvement — but an effort will be made to retain the distinctive oak entrance doorway.

City council yesterday agreed that the front vestibule at city hall should be panelled, but it drew the line at replacement of the front door assembly at an estimated cost of $750. Cost of the vestibule panelling will be $373 with T. and C. Construction currently revamping the former opportunity shop area, to do the job.

New chairs for the city hall council chamber are also in the offing. The suggestion is to purchase 14 chairs for use by aldermen and others officials during council meetings.

Purchase of the new chairs has been referred by Alderman Jack Deacon as a committee of one.

Tyendinaga Twp. Council

At the June meeting Tyendinaga Township Council gave tentative approval for the issuance of debentures for a proposed new nine-room public school. Estimated cost of the construction is $238,400. Township officials have applied to the Ontario Municipal Board for approval of the proposed expenditure.

Council accepted the resignation of Mr. Wm. McKechnie as Building Inspector. Mr. Alex Mechan is moving out of the township. Mr. Lorne Weese, former assessor for the township, was appointed the new Building Inspector with duties to commence July 1.

The Council authorized the purchase of a tractor, loader and backhoe from Wm. Willian Pascoe of the township.

Mr. John D. Lewars, Township Auditor, presented the audit report for 1965. The year's operations ended in a surplus of $1,812.86.

Film

(Continued From Page 1)

dents without proper academic qualifications were finding it easier to enter universities. There was a waste of time. The stress should be on improved university facilities and better pay for teachers.

Maurice Allard (Ind - PC—Shefford) said the loan bill was unconstitutional. The provinces are responsible for education. Premier Jean Lesage didn't mind the scheme but Quebec wanted to be mistress over education.

Herb Gray (L—Essex West) said 91,000 students had taken advantage of the dairy year in its inception two years ago.

Agriculture Minister Greene, who introduced the dairy commission resolution, said the new agency would have three main functions: to operate the existing milk subsidy program, control interprovincial and international marketing and promote consumption of dairy products.

PAY PRICE SUPPORTS

The board would co-operate closely with provincial dairy marketing boards. Dairy price supports and the commission's administrative costs would be paid by the federal government. The commission would pay for other services through licences and other levies on the industry.

Theogene Ricard (PC — St. Hyacinthe-Bagot) said his party supported creation of the commission which was three years overdue.

(Present subsidies for manufactured milk products are low and well below the promised level of $4 a hundredweight.

Real Caouette (Ind — L—Beauce) said the commission would be able to provide much the same service to eastern dairy farmers that the Canadian wheat board now gives western wheat farmers.

With the exception of Ralph B. Cowan (L—York Humber) MPs were generally satisfied with the proposed Canadian film development corporation.

Mr. Cowan thought it improper that the government would spend $10,000,000 on the film industry but would not raise the monthly old-age pensions of $75 from $75.

Earlier Monday the Commons gave final reading to amendments to parts of the legislation in Bankruptcy Act. The legislation increases the power of the federal superintendent of bankruptcy to investigate fraudulent bankruptcies.

SHE HELPED

BRANTFORD (CP) — Jessie Sahagian, 27, of Brantford, testified Monday she helped four men steal $2,000 from a bank here following the Nov. 20 theft of a coin collection appraised at more than amount. She was a Crown witness in the case against Richard Yvonne, 24, Harold Farrell, 28, Roy Sager, 23, and Daniel Harker, 24, all of Brantford, who are charged with the armed robbery of the collection from the home of J. O. Trepanier, a Brantford lawyer.

Mayor Ellis Outlines Street Lighting Program

Following a recent survey of the city to determine street lighting and priority needs, a stepped up program of street light installation is expected to be carried out by the public utilities commission.

Yesterday Mayor J. R. Ellis, as chairman of the Utilities Commission presented a street lighting report to city council with recommendations as to what streets should have top priority and others which could be classed as "urgent" and which should be done "soon."

Utilities Manager E. L. Burnham said that the report would be submitted for approval to the commission at its next meeting but that in the meantime it was quite possible the program would be proceeded with.

Unner the existing policy sections of the city have been placed in various categories, in some instances being based on the lighting requirements for elderly people to walk in great detail, and in other areas for the prevention of crime and juvenile delinquency.

COMPLAINTS HISTORIC AREA

"It was our thought," the mayor's report read "that all other things being equal, subdivisions with street lights serviced had been paid for in cash instead of local improvements should be given priority in the event that further felt that our policy should be to light all streets in the historic area, a program before upgrading and changing the type of lighting."

Mr. Burnham said, however, with entirely inadequate, naked bulbs should be given priority.

The commission intends to complete the Hillcrest area as a priority, but using a senior lighting standard. Centre Street and part of Safe Blvd. in the Hillcrest area, have already been serviced.

Certain areas of the city now classified as "urgent" recommended to be done immediately include — included the eastern limits of Bridge Street and parts of Newberry, the new road west from Palmer Rd. to the proposed public school, Palmer Road, Frank Street, Bell Blvd., Clifford Street, University Ave., Wellington and Herman Street.

URGENT AREAS GIVEN

Listed as "urgently" needing lights and for completion this year if at all possible, were St. James Street, for its entire length, George Street south from Dundas, John Street south from Dundas, Frank Street from Moira north and also Elmer Siret and Wallbridge Street, Elm Street and portion of Baldwin Street and portions of Dundas and Church and portion of Baldwin Street.

Utilities Manager Burnham said it was hoped that these streets could be done this year although the availability of materials was to be taken into consideration.

Also listed were a number of streets classified as needing new lights "soon" and another series of streets in approximately the same category but with lighting presently deemed to be inadequate.

The streets in the latter referred to above, Pinnacle street will be completely relighted this year from Dundas to Station street.

Mr. Burnham said the new lights were on order and should be received within a month.

The new Pinnacle street lights will be mercury vapor vapor lamps of the same type as were installed at the Bridge and Pinnacle street intersections some time ago.

Prairie

(Continued From Page 1)

basis paid by the Russians was also announced. However the wheat board policy is to sell to all comers at the going rate.

ONE ALL PORTS

Mr. Sharp said the wheat shipments will be made from all Canadian seaports including the Hudson Bay port of Churchill, Man. Russian ships are expected to handle the bulk of the shipments as in the past, leaving the rest to chartered vessels.

Mr. Sharp said Canada agreed to a Russian demand for a ceiling price per bushel, varied according to wheat grades, for the duration of the contract.

The prices set for the first year were "slightly below the ceiling," but he declined to give figures. Prices for the ensuing two years would be negotiated later.

The agreement calls for "substantial" flour shipments, some of which likely will be diverted to Cuba as in the past, but exact amounts will be worked out later.

Mr. Greene said the deal gives western farmers assured sales for the next three years, but the task of moving the huge wheat off the Prairies on time would be "a national problem."

This theme was echoed on the Prairie farm harvest.

Doug Galbraith, an official of the Farmer's Union of Alberta, at Edmonton, said the Russian sale will tax Canada's grain handling facilities severely.

He was sure the federal government to keep the grain moving. The flow had been hindered this year by harbor strikes and a shortage of boxcars.

Ray Atkinson, president of the National Farmers Union, said wheat farmers should get $2.25 a bushel and more per bushel.

MAY COST MORE

There were many predictions that increased wheat prices will lead to higher prices for bread, cereals, dairy products and feed grain. The latter boosts would result from a switch to wheat from feed grains now common in other lines.

The trade agreement with Russia provides for "most favored nation" tariffs between the two countries. Such tariffs are the lowest in the schedule, apart from Commonwealth tariffs.

The two governments also agreed to facilitate business trips and trade in commodities other than wheat.

Russian negotiators said they want to send trade experts to Canada. Russia has purchased 78,000,000 bushels of wheat from Canada this month, always for cash on delivery.

China and Communist countries in Eastern Europe also are frequent customers, taking advantage of short-term credits. Russia has expressed the hope that returns to wheat farmers will increase, since production and living costs had gone up considerably.

Marcel Lambert (PC — Edmonton West) said Canada could suffer from higher transportation costs, caused by wage boosts to longshoremen, railway workers and railway employees.

DUN DUNNED

"Dun" in the sense of requesting payment for a bill was derived from the surname of Joseph Dun, an English petty official hated for his success in collecting debts.

KELLY'S

OPEN

ALL DAY

WEDNESDAY

CORICIDIN TABLETS

25's

REG. 149 ..... SPECIAL 91c

- OPEN 7 DAYS A WEEK INCLUDING EVENINGS
- FREE CITY-WIDE MOTOR DELIVERY

KELLY'S DRUG STORE

411 Bridge St. E.—968-5388

COMING EVENTS

MEN OF THE MOOSE SOCIAL evening, every Tuesday at 8 p.m., 256 Front Street. Admission 25 cents.

ST. MICHAEL'S CATHOLIC WOMEN'S League Tea and Bake Sale at the home of Mrs. S. Kvarda 198 Dundas East, Trenton, Wednesday, June 22, 2:30 to 5:30 p.m. Exhibit of paintings from Jessie Linton Collection. Admission 50 cents. Tickets available at League meetings or from Mrs. O'Connor's Jewel Box. 21—tf

CAMERON SCOTTISH SOCIAL Family, Rev. Ronald Wood, Guest Speaker, Tuesday, June 21st, Alumni Temple, Adelaide St. N. Free. Everyone welcome.

WANNAMAKER REUNION will be held at Tweed Park, July 23, 1966. Bring picnic lunch for 12.30 p.m. Basket supper in case of rain. Picnic will be held under cover.

GRAND OPENING OF THE SALVATION Army Bottle Lady Centre, 273 Front Street, Belleville. Display of new stock at 7 p.m. Segment of the Belleville Senior Band featuring the farewell of Major Leslie Pindred, Bandmaster for the past 25 years. Guest soloist, Miss Daughtry, Toronto. Soloist, Miss Daughtry, Toronto. Address by Mrs. Lindsay Rayfuse, Mayor of Belleville. Presentation to Capt. and Mrs. J. Johnson, Trenton, by Lieutenant and Mrs. Hawkins. The program is followed by a Tea Social, 20c. 21—2

Dedicated To Those We Serve

O'BRIEN — RUTLEDGE

FUNERAL RESIDENCE

39 W. MOIRA ST. BELLEVILLE DIAL 968-6969

THE INTELLIGENCER
Intelligencer Established 1834 — Ontario 1870
Published Daily by
ONTARIO INTELLIGENCER LIMITED
Belleville, Ontario, Canada.

Subscription rates:
By carrier: $6 per week
By mail in Canada $18.00 per year; 6 months $8.00;
3 months $4.25; 1 month $1.75.
By mail to U.S.A. $24.00 per year and $2.40 per month.
Back copies 10c.

Authorized as second class mail by the P.O. Dept., Ottawa, and for payment of postage in cash.
Member of The Canadian Daily Newspaper Association;
Member of The Canadian Press; Member of the Audit Bureau of Circulation.

Where Credit Is Due

An astonishing thing happened in the House of Commons the other day. The leader of the Opposition and praise for measures being taken by Northern Affairs Minister Laing to raise living standards among the Indian population.

In the light of what has been happening in Parliament of late, this is a notable departure from custom and one which the public surely will welcome. Criticism — even probably constructive — is one of the main tasks of the Opposition. Criticism for its own sake, however, is a tiresome as it is transparently "political."

The Munsinger affair was a classic example of criticism (not to mention character assassination) being exercised beyond reasonable bounds. With the scars of that unhappy period in Canada's affairs still unhealed, it is all the more remarkable to observe any opposition spokesman give credit where credit is due.

The exchange took place when Northern Affairs Minister Laing was presenting estimates for his department. The minister had indicated that the government plans to redouble its efforts to promote industrial development on Indian reserves, and he went on to say a housing building program for the Indians was also being stepped up.

Mr. Laing's statement drew a compliment from Mr. Diefenbaker, who went on to deliver an eloquent plea that the government save the Mistassini Indians from ending up at the bottom of the lake being formed behind the South Saskatchewan River dam.

The shrine is a huge rock embedded in soil which the Cree Indians once regarded as sacred. A chunk of the rock, weighing 1,000 tons, Mistassini weighs about 400 tons. The Indians believe it was dropped by a giant eagle in the middle of the prairie. To this day ceremonial dances are performed around it.

Geologists in the shrine's hand say the rock was carried 200 miles uphill from its original site by glacial movement about 500,000 years ago.

Legends are very important facets of mankind's spiritual wellbeing. The Indians have always been far closer to the earth and the white man, and in tune with mystic rites beyond the white man's perceptive powers.

Such beliefs should be respected. There is a parallel in Egypt where rock carvings and statuary from ancient times are being moved from areas being flooded by the Aswan dam.

According to Mr. Laing, the Historical Sites and Monuments Board has decided the rock is not of national importance (we wonder if the Board bothered to ask the Crees for their opinion?), but the agriculture department (of all groups) is considering a proposal to have the rock moved.

Meanwhile it is interesting to note that Folk singer Buffy Sainte-Marie recently gave a performance at the University of Saskatchewan to raise funds to have the shrine moved. Her birthplace is the nearby Pia Pot reservation.

Memories

In a busy commercial world, one that is bounded by the daily routine of work and family life, there is little time for communing with nature. Evenings, of course, are good for working in the garden or for a quiet stroll (weather and mosquitos permitting), but by day life tends to discourage anything unconnected with the economic scene.

Strolling, though, how even during the workaday week memories intrude — of places, sights, sounds, unrelated cameos that flash into the conscious mind, scenes that bring release in times of stress, a sort of yoga without tears.

Like the Chelsea Flower Show and others like it, the big marquees and the heady scent of the blooms; horses and jumping competitions, men and women in riding habit; point-to-point race meetings; the friendly atmosphere of the River Dee and the wooded slopes around Balmoral Castle, and ocean and lake vistas and tropical nights, from the Ontario - Minnesota shore of Lake Superior to the incredible beauty of Tahiti and Moorea as the sun comes up over the South Pacific.

And gardens in Belleville and church bells on Sunday morning (it has a name, we have just discovered — Tintinnabulation," this ringing of church bells), and the soft soft sand on the banks near Picton as the sun goes down and the crowds melt away, and the last rays play among the dunes and the lake is deep blue in the distance and there is nothing but silence and the self.

And there are memories of the artist's brush, of the lonely prairie scenes recorded by Rolloff Beny (in his books and privately) with the camera and achieved international fame), of the obsolete machinery of farms on the tableland with the big sky above; the past and the present all in one, an admixture of modern methods and the implements that no longer serve a useful function.

And there is one recollection from the recent past — a landscape by the Israeli artist Mordechai Ardiel. A dream of woodland and water and uncomplicated artistry, it was part of a recent exhibition in Belleville library.

Memories of other places, some recent and some in the long ago. We all have them — and need them, when the world is too much with us.

Letter to the Editor

Low Pay Behind Service Dropouts

Editor,
The Intelligencer

Your editorial concerning service dropouts followed the same old line. Please be advised that the recent integration of the armed forces has no bearing whatsoever on the steady stream of personnel from the ranks. It is a matter of dollars and cents and nothing else.

It is true that morale has dropped to an all time low. In fact it may never be the same again, but this too, is a direct result of one hundred thousand men trying to do a good job for rates of pay considerably lower than their civilian counterparts.

The service has always held the trump card for some career fields. There is no comparable civilian occupation for a gunner's mate on a destroyer, a tank commander, or an aircraft radio officer, but the situation is changing for other jobs, and John Q. Serviceman goes where the money is. An 18-year-old can make more on the assembly line in Oshawa than a corporal with 15 years service.

Recently the Vancouver gargagemen went on strike for more money than the service-man makes in the lower ranks, many with large families to support.

The thousand dollar bonus, which was designed to lure the prospective dropout into not leaving, did nothing at the bottom of the lake being formed behind the South Saskatchewan River dam.

The shrine is a huge rock embedded in soil which the Cree Indians once regarded as sacred. A chunk of the rock, weighing 1,000 tons, Mistassini weighs about 400 tons. The Indians believe it was dropped by a giant eagle in the middle of the prairie. To this day ceremonial dances are performed around it.

Geologists in the shrine's hand say the rock was carried 200 miles uphill from its original site by glacial movement about 500,000 years ago.

Legends are very important facets of mankind's spiritual wellbeing. The Indians have always been far closer to the earth and the white man, and in tune with mystic rites beyond the white man's perceptive powers.

Such beliefs should be respected. There is a parallel in Egypt where rock carvings and statuary from ancient times are being moved from areas being flooded by the Aswan dam.

According to Mr. Laing, the Historical Sites and Monuments Board has decided the rock is not of national importance (we wonder if the Board bothered to ask the Crees for their opinion?), but the agriculture department (of all groups) is considering a proposal to have the rock moved.

Meanwhile it is interesting to note that Folk singer Buffy Sainte-Marie recently gave a performance at the University of Saskatchewan to raise funds to have the shrine moved. Her birthplace is the nearby Pia Pot reservation.

Memories

In a busy commercial world, one that is bounded by the daily routine of work and family life, there is little time for communing with nature. Evenings, of course, are good for working in the garden or for a quiet stroll (weather and mosquitos permitting), but by day life tends to discourage anything unconnected with the economic scene.

Strolling, though, how even during the workaday week memories intrude — of places, sights, sounds, unrelated cameos that flash into the conscious mind, scenes that bring release in times of stress, a sort of yoga without tears.

Like the Chelsea Flower Show and others like it, the big marquees and the heady scent of the blooms; horses and jumping competitions, men and women in riding habit; point-to-point race meetings; the friendly atmosphere of the River Dee and the wooded slopes around Balmoral Castle, and ocean and lake vistas and tropical nights, from the Ontario - Minnesota shore of Lake Superior to the incredible beauty of Tahiti and Moorea as the sun comes up over the South Pacific.

And gardens in Belleville and church bells on Sunday morning (it has a name, we have just discovered — Tintinnabulation," this ringing of church bells), and the soft soft sand on the banks near Picton as the sun goes down and the crowds melt away, and the last rays play among the dunes and the lake is deep blue in the distance and there is nothing but silence and the self.

And there are memories of the artist's brush, of the lonely prairie scenes recorded by Rolloff Beny (in his books and privately) with the camera and achieved international fame), of the obsolete machinery of farms on the tableland with the big sky above; the past and the present all in one, an admixture of modern methods and the implements that no longer serve a useful function.

And there is one recollection from the recent past — a landscape by the Israeli artist Mordechai Ardiel. A dream of woodland and water and uncomplicated artistry, it was part of a recent exhibition in Belleville library.

Memories of other places, some recent and some in the long ago. We all have them — and need them, when the world is too much with us.

Long Hair Is Old Hat!

Peterborough Examiner

We have been looking over photographs of staunch Peterborough lads taken at the turn of the century, or thereabouts. One particular picture, contained the likenesses of some very worthy citizens today, who were in the Knocker Hockey Team of Peterborough in 1907, but we implied comment for today. Each of the boys has a head of hair which would send a modern high school principal in Peterborough into foaming outrage. The pedagogical axiom is that long hair on boys is, clearly, a modern phenomenon accounted for (possibly) by the fact that today's school principals receive their formative training in the service of one Mr. Hay. Ancestry is armed forces. The idiocie requirements of drill sergeants with short hair, is, of course, legendary. And, it might be added, largely concerned with such keeping hats on the heads of soldiers, sailors and airmen.

It is no accident that cropped hair is associated with slavery, penitentuaries, warfare, and humiliation.

Democratic Progress Was Plotted

Regina Leader - Post

What is happening in the city of North Battleford smacks more of South American dictatorship than an English tened North American democracy.

The council of North Battleford met recently for what was to have been a meeting of the committee of the whole council. Normally, under the North Battleford procedure, the press, banned from such meetings.

After they had assembled, with the press absent, the council decided to hold a formal meeting. They pushed through city business. Questioned afterwards, Mayor Roy Dean is reported to have said: "The press was our last concern."

Last week, when Mayor Dean was questioned on another matter — the city's 1966 budget — he was quoted as declaring the detailed budget would not be made public unless council is given a reason to do so.

It is not difficult to find a valid reason. It is obvious, surely, that since the North Battleford council is spending the money of the city's taxpayers, they have an inalienable right to know how it is being expended, item by item.

We would have a parallel of the North Battleford situation were the Pearson government to request Parliament to vote a lump sum for this year's expenditures, without Finance Minister Sharp dabbing the spending estimates and unveiling the budget for the year.

The tendency of some elected city officials to treat their city's affairs as a closed corporation is beyond comprehension. The democratic principle that it is apply to senior governments, should be applicable equally and fully to the local governments, the city councils, rural councils, and education boards.

Freedom of the press is somewhat of a misnomer. What it actually means is that the public has a right to be informed through the news media. Thus, in essence, it is a right which rests not with the press, but with the people. The news media simply are the means whereby this right is exercised.

Freedom of the press in its essence is an obligation on the part of the news media to carry out their function of keeping the people informed.

So, when Mayor Dean asserts "the press was our last concern," he is effect declares "the public be damned." His arrogance in refusing to release the city's 1966 budget, item by item, is a cut from the same cloth.

Why citizens tolerate such arrogance in the handling of their affairs bedevils a logical explanation.

Tie Fashions

Portland Oregonian

If the wide tie is coming back, as reported in a story from New York recently, then the wide lapel is almost certain to follow. A wide tie would be highly congruous with the narrow lapel and pigeotoe pants which have been fashionable the last few years.

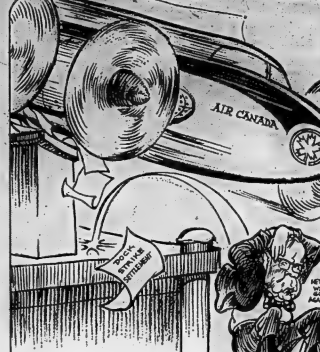

To Your Good Health

Pericarditis Affects Sac Surrounding Heart

By JOSEPH G. MOLNER, M.D.

Dear Dr. Molner: What is pericarditis? How dangerous is it? What causes it and how long is a patient affected by it? — A. B. F.

* * *

There's a protective sac around the heart called the pericardium. The word comes from "peri," meaning around and "kardia," meaning heart.

The inner lining of this sometimes becomes inflamed, and that is pericarditis.

There are all degrees of seriousness. It may be quite dangerous; it may be the opposite, and of relatively little peril although obviously inflammation in such an area should be corrected as quickly as possible.

Infectious are a major cause of pericarditis: rheumatic fever or other bacterial infections; secondary infections as from pneumonia; virus infections; tuberculosis for instance is involved, if it inflames the pericardium, it's pericarditis.

Irritation of the membrane at the site of a heart attack can also cause pericarditis.

The rheumatic, viral or heart attack types of irritation usually subside as the original disease is corrected. The other types, however, tend to cause fluid to accumulate in the sac, either clear or pus-filled. Such cases are usually more prolonged and may call for lopping of the pericardium to draw off the fluid.

* * *

In some instances scar tissue forms. This is called constrictive pericarditis, since the sac by then tightens up like scar tissue, and this, obviously makes it more difficult for the heart to function. In turn, circulation can be impaired with such consequences as swelling of the abdomen, liver and legs. This constrictive pericarditis is usually helped by surgical release of the adhesions resulting from the scar tissue.

For acute pericarditis, the symptoms embrace fever, pain in the region of the heart, cough, shortness of breath.

Since the consequences of pericarditis can be very serious, I don't want to say anything to lead people to take it too lightly. At the same time, when it is quickly treated and the patient is wise enough to follow carefully all of the physician's instructions, the outcome can be excellent.

Certainly when the heart is struggling to throw off an infection, precautions must be taken not to impose any needless demands on it. If your doctor tells you to rest, then do it. If he confines you to bed, obey unlikely. It's for your own good.

* * *

Dear Dr. Molner: Could worms hurt my unborn baby? I have them and am too ashamed to tell my doctor. — J. S.

There is no more reason to be ashamed of worms than of catching some other parasite — like the viruses that give us colds.

Pin worms won't harm your unborn baby, but if you are past the second or third month of pregnancy, medication to eliminate them is in order.

The important thing is to get rid of them, because if you don't, they can be transmitted to the baby after it is born.

* * *

Dear Dr. Molner: Is it dangerous for a person with emphysema to travel by air? — O. D.

With pressurized cabins on commercial planes, I can see no objection.

* * *

Note to Mr. A. L.: There are many causes of "tunnel vision," or inability to see except in a narrow range straight ahead. These range from hysteria to various eye diseases, so you will have to get specific details from your doctor. He can be consulted you and knows the basis of your particular case.

LOOKING BACKWARDS

GLEANINGS FROM OUR FILES OF BYGONE YEARS

20 YEARS AGO

June 21st, 1946

Everett Liddle, veterans' officer at the local Unemployment Insurance Commission office, with Wm. J. Doyle, Foria St., have been named as local delegates to the rehabilitation conference to be held during the latter part of July at the LaSalle Hotel in Kingston.

Approximately 2,000 of the new "Industrially Yours" profusely illustrated booklet recently published by the Belleville Industrial Commission advertising the merits of this city as an industrial centre, will be sent to industrial firms in the United Kingdom.

30 YEARS AGO

June 21st, 1936

The reduction of the number of members on the Board of Education is being advocated. At a meeting of the board a motion moved by Reg Moncrief and seconded by B. C. Sister requesting the city council to take the necessary steps to reduce the number of members on the board from 21 to 10 was unanimously passed.

Mr. and Mrs. F. Jeffery and children of Toronto were the guests of Mrs. Jeffery's parents Mr. and Mrs. W. C. Mikel.

Rev. Elliott is spending a few days in Hamilton.

40 YEARS AGO

June 21st, 1926

Miss Evelyn Dempsey of Philadelphia is spending the summer vacation at the home of her parents in Redneraville.

Miss Mary Carley, nurse-in-training at the Western Hospital, Toronto, is spending a vacation at her home on George St.

Mr. and Mrs. Fred Fletcher, Bridge St. E., moved yesterday with friends in Tweed.

Miss Florence Loughead of Centreville is spending a few days here with her brother, Mr. Carl Loughead.

Mr. and Mrs. Harry W. Ackerman and Judge G. E. Deroche will visit England and the continent.

50 YEARS AGO

June 21st, 1916

W. R. Stock of Toronto is visiting friends in the city.

Mr. and Mrs. William Meinish have returned home from Winnipeg where they attended the General Assembly of the Presbyterian Church.

Dr. and Mrs. Campbell and son, Creighton, are visiting the former's mother, Mrs. Campbell, George St.,

A meeting of the Belleville Driving and Athletic Association will be held in the office of Mayor Porter and Carew & Carew barristers. Mr. Carnew is the secretary of the association.

"Fun" Flees -

Recreational activities accounted for 406 of 1,218 Ontario forest fires recorded in 1965, the Ontario Department of Lands and Forests reports.

Ottawa Offbeat

How Long Must Canadians Tolerate Chicago Bosses

By RICHARD JACKSON

From The Intelligencer's Ottawa Bureau

OTTAWA — Governments may come and governments may go, but the mighty power of James Caesar Petrillo goes on forever.

Mightier than any government — at least any Canadian Government.

James Caesar Petrillo, as even the swinging kindergarten set must know, for years was the powerful president of the American Federation of Musicians.

And while, over this past century, the Liberals could kick the Conservatives and the Conservatives in turn whip the Liberals, neither could lay a glove on James Caesar Petrillo or his heirs.

It is turning out exactly the same now as it did in 1941.

Back those 25 years ago when Senator Charles Gavin "Chubby" Power was Minister of National Defence for Air, it was the first Canadian confrontation with the dictatorial Caesar of the AFM.

Air Minister Power, the man who built the RCAF from a cavalry of open cockpit biplanes into the Fighter, Bomber and Coastal Commands that helped to crush the Nazi Reich, was proud of all who wore wings. But the apple of his eye was the Central Band.

BUT HE DID

It was then, and still is, along with the mainland band of the Royal Canadian Mounted Police, one of the very finest bands in Canada.

Air Minister Power wanted his famed RCAF Central Band to be the CBC radio network for a special "Canada Carries On" program and so did Gene Telazar Television Network boss Ernest Bushnell, then a wheel in the CBC Executive Suite.

But the AFM president James Caesar Petrillo said no.

And kept right on saying it, even although "Chubby" Power was raging in the Canada's Commons in the letter's finest, change that up to yes "or else."

But Central Band's radio date was scheduled for the very week sales campaign of War Savings Certificates and War Savings Stamps.

(Remember those stamps — thousands of dollars worth of them are still outstanding; having long gone astray in bureau degwers, coffee cans, tea pots, and other places where such things are squirrelled away, forgotten, but not never cashed.)

The Air Minister, in making the war effort was sulphurous when he raised the issue in the Commons crying: "We are-and-so-of-a-so-and-so is going to tell me where my band can or can't play."

But the so - and - so - of - a - so - and - so did just that, and all the king's fusiliers and all the king's men in the Canadian Parliament assembled couldn't get the band on the Canadian radio network.

AND AGAIN

Just the other day, that old Socialist, New - Democratic MP Bert Herridge, "Baron of the Kootenays," told the Commons he "nearly vomited" when the Officer Commanding the famed 48th Highlanders had to get permission from Caesar's heirs in Chicago before the regiment's band could play at the "marriage ceremony" some years ago at the CIO and CFL into the CLC.

Now, finally, any question as to who might be boss in the music world — the Canadian music world, mind you — has been settled beyond any lingering doubt.

For weeks, Labor Minister Nicholson and Solicitor General Larry Pennell have been trying to wangle permission for the internationally famed RCMP Band to make a recording for next year's Centennial.

The record, to be made by a Canadian company, of course, had government blessing. It could have been played at a thousand Centennial celebrations across the land, not excluding Expo '67 where the band would give a "live" performance of it.

From time to time, Mr. Nicholson, negotiating with the AFM and Mr. Petrillo, assured the Commons talks were going well and the situation was improving.

But the last word, as it always has in these cases, came from Chicago.

James Caesar Petrillo had schooled his heirs well.

The answer was no — a Canadian company couldn't record the RCMP Band even for the Canadian Centennial.

"The Minister of Labor used his good offices," Mr. Pennell reported to the Commons, "but with negative results."

The RCMP Band, like the Central Band, didn't belong to the AFM. Simple as that.

Yesterday, somebody, someone has got to get tough and get it across to Chicago that Canada isn't the 51st state of he Union.

Strictly Personal

Just a Matter of Style

By SYDNEY J. HARRIS

Antics with Semantics: —

When my side refuses to give up even against hopeless odds, it's because they have "gallant bulldog breeds"; when you or I take refuses against the same odds, it's because they are composed of "stubborn dichards."

Police "fail to find a clue" when kind of off-color story indicates my "good breeding"; but your failure to laugh at the same kind of off-color story indicates your "stuffiness."

When I speak of plumbing, I use the word 'modern' in an approving sense: but when I speak of art, I use the word "modern" in a deprecating sense.

When the majority of people agree with me, I call them "the public"; when the majority of people disagree with me, I call them the "mass."

Poor children's daughters have "a high rate of illegitimate births"; rich families' daughters are "visiting friends in the East."

I am almost the only "moderate" who ever gets run over on the road — for the ones faster than me are "reckless maniacs" and the ones slower than me are "dangerous slowpokes."

When a merchant can't think of what to say, he says he will describe an article that is wholly without decorative or esthetic appeal, he calls it "sturdy."

Likewise, when we can't think of what to say about someone to describe a homely unattractive male relative, we call her "handsome."

My summer attire is "casual" yours is "collegiate," his is "sloppy."

Our government's note was a "diplomatic evasion," but their government's note was a "barefaced lie."

A man who steals a parcel out of the back of a truck is a man who steals the whole railroad is a "thief."

The same crime who is attracted to a woman because she is "vivacious" is later repelled because she is "flutter."

Every large nation prepares for the eventuality of waging what it calls a "preventive war" but no large nation ever makes a massive effort to wage a "preventive peace," and even the phrase has never been used.

"I am "hopeful" you're "clinging to faith," but he "lives in a fool's Paradise."

Today in History

By THE CANADIAN PRESS

June 21, 1966

Governor Edward Cornwallis founded Halifax 227 years ago today—in 1749. Cornwallis arrived, with 2,500 volunteers and others with their families at the site on the shores of the harbor which the Micmac Indians called Chebucto, "the great long harbor." The British government decided to found an imperial military and naval port there in order to counter to pacify New England. Named after the Earl of Halifax, president of the board of trade and plantations, the port remained an imperial, military base until 1906, participating in all the wars of the British Empire, 1756—The American constitution came into force.

1843—The Royal College of Surgeons, London, was founded.

First World War

Fifty years ago today—In 1916—the British powers presented an ultimatum to Greece calling for demobilization, formation of a new cabinet, dissolution of the chamber and new elections; the German launched the big Eastern Front offensive in Russia sector to relieve pressure on the Austrians in the south.

TORONTO STOCK EXCHANGE

Yesterday's Closing Prices

(Quotations of stocks usually quoted indicates no sales yesterday)

INDUSTRIALS

Abitibi 21½
Alta Gas Trunk 32½
Algoma Steel 37
Aluminium 41¼
Argus Cpr. 21¼
Atlantic Sugar 39
Bank of Montreal 39
Bank of N. S. 49
Bell Tele. 55
Brazilian T. L. & P. 37½
B. C. Forest 30½
B. C. Telephone 41½
Canada Cement 42
Can. Br. Aluminium 41
Can. Breweries 29
Can. Cement 32
Can. Chemicals 21½
C.I.L. 104
Can. P. Rail 37¾
Can. Vinyl 6.40
Cockshutt 14
Corporate Fds. 10
Cons. Gas 31¼
Cons. Paper 37½
Cons. Textiles 11¼
Crown Cork 19
Crown Zellerbach 17¾
Dom. Bridge 46¼
Dom. Glass 18½
Dom. Stores 12½
Dom. Tar 16¾
Dominion Textile 40½
Ford Motor 50
Ford Canada 108½
Gen. Motors 74 13/16
Gt. Lakes Paper 14
Guaranty Tr. 11

Horne ... Pref. 20
Hiram Walker 41
Husky Oil 14
Imperial Oil 53½
Imperial Tob. 34½
Int. Nickel 64½
Int. Utilities 38½
Inter Prov. Pipe 17½
Jamaica Pub. 25
Jeff Lake 31½
Kelly Douglas 17
Kerr Addison 12
Lake Dufault 11½
McKinn. Mining 21
New Hosco 23½
Noranda Mines 37
Ogilvie Flour 18
Oshawa A 38
Oshawa B 38
Pacific Pete 11½
Page Hersey 17½
Place Gas 14½
Provo Gas 23¾
Quemont 16½
Rio Algom 34¾
Roy. Bk. Canada 325
Steep Rock 8.00
Tack Corp. 33
Texaco 37
United Keno 33
Wilray 13¢

MONTREAL

Bruno 8½

CANADIAN

Mount Pleasant 31

AMERICAN

Need Johnson 29½

TORONTO STOCKS TODAY

TORONTO (CP) — Transportation issues made solid gains in moderate trading on the Toronto Stock Exchange today.

Most Active Stocks

SALES TO NOON TODAY

(Reported by Burnley and Crawford de Bridge St. East)

INDUSTRIALS

Inter. Ste. 10100 7¼ minus ¼
Fed. Grain 8605 8 unch.
Cons. Gas 6100 15¾ plus ¼
Cdn. Pacific 6006 65¾ plus 1¼
Bahama Caribbean 5900 125 minus ½

MINES

Jelex 924623 54 plus 2
Utd. Buff. 45300 38 plus 8
Nisto 39000 23¾ plus 2
Louvicourt 37000 37½ plus 2
Cons. Halliwell 31100 100 plus 6

OILS

Spooner 9000 89 plus 1
Place 6000 250 plus 2
Int'l Helium 5800 245 plus 10
Amer. Leduc 5330 21 unch.
Stanwell 3100 31 unch.

CPR gained 1¾ to 65¾ and Canada Steamship Lines 1 to 35½. The shares rose as a result of the announcement Monday of a three-year, $300,000,000 wheat and flour sale to the Soviet Union. Grain and farm machinery issues were also ahead and Ogilvie Flour Mills climbed ¼ to 14½ and Maple Leaf Mills 1 to 18½.

Banks made fractional gains. Montreal rose ¼ to 59¼ and Royal ¼ to 75½.

URANIUM GAIN

Uranium issues showed gains in base metals, with Rio Algom up ¼ at 34¾ and Roman Corp. ¼ at 6¾. In golds, Dome lost ½ to 46 and Hollinger climbed ¼ to 24.

Industrial issues declined against 3 cents to 97 cents in speculative activity.

On index, industrials gained .46 to 103.86, base metals .22 to 92.29, western oils 1.03 to 104.79 and the senior golds index .43 to 165.32. Golds dipped .35 to 176.60. Volume at 12 a.m. was 497,000 compared with 535,000 at the same time Monday.

On Monday, prices became stronger as the session progressed but trading was the slowest since April 11 with only 2,031,000 shares changing hands.

Companies which stand to benefit from Canada's $300,000,000 wheat deal with Russia advanced late in the session. Of the transportation issues, Canada Steamship Lines was up 1 to 34¼ and CPR ¼ to 65¾. Two milling companies, Ogilvie and Maple Leaf, gained ½ and ¼ to 14 and 18½ respectively.

Among other industrials gains of a half or more dotted the list. Fleetwood jumped 2 to 32, Moore Corp. 1¼ to 84¼, Textiles 1¼ to 58½ and Avco 1¼ to 26¼. IAC lacked on ¼ to 21¼ and Interprovincial Steel Pipe ¼ to 7¾.

The base metal index was ahead 1.01 to 91.97 as uranium gains of a half or more dotted the list. Denison jumped 1¼ to 51¼ and Rio Algom ¾ to 34¼. Bethlehem Copper was up 10 cents to 6.75 after reporting higher first quarter earnings.

Dome spearheaded golds with a gain of 1¼ to 46¼.

On index, industrials were up 1.01 to 142.47, golds 1.69 to 177.06 and the TSE index .36 to 153.57.

TORONTO LIVESTOCK

TORONTO (CP)—Heavy receipts of good and choice slaughter steers had a depressing effect on the market resulting in uneven trading on these grades at the Ontario Public Stockyards today.

Common and medium grades of steers and all grades of heifers and cows traded actively steady. Veal calf, hog, sheep and lamb prices were steady.

Slaughter cattle 3,700. Choice steers 25.50-26.50 with sales to 27; good 24.50-25.50; medium 23-24.50; commons 19-23; choice heifers 25.50-26 with sales to 26.75; good 24-25; medium 22-24.50; commons 19 - 21; choice fed yearlings 26-26; good 23-25; good cows 20.50-22.50 with sales to 22.50; medium 19-20; canners and cutters 15-18.50; good heavy bologna bulls 20.50-21.50; common and medium light bulls 16-22.

Replacement cattle 250: Good light stockers 27-29; good steer stock calves 30-31 with sales to 32; medium and common 27-30.

Calves 421: Choice vealers 35-39 with an odd sale to 41; good 30-34; medium 27-30; common 25-26; boners 18-21.

Hogs 685: Grade A at Toronto 26.25-26.65, currently at Toronto 23.65; heavy 25.30; slaugh 18.20.

Sheep and lambs 591: Good lambs 28-31 with light up to 37; sheep 5-15 according to weight and quality.

Dividends

By THE CANADIAN PRESS

Steel Company of Canada Ltd., 20 cents, Aug. 1, record July 4.

Jockey Club Ltd., common 5 cents, Sept. 15, record Aug. 31; preferred A 15 cents; preferred B 3¾ cents; second preferred 16 cents, Oct. 14, record Sept. 30.

DOLLAR RATE

MONTREAL (CP) — U.S. dollar in terms of Canadian funds was down 1-16 at $1.07 15 - 32. Pound sterling was down 1-16 at $2.99 3-16.

Trenton News

By HELA GOELDNER — 392-3388

Trunk Sewer Links Will Be Installed

TRENTON — Trenton council last night gave first and second readings to a bylaw which will permit the installation this year of sanitary trunk sewer links on Front Street from the new bridge area north to Seabead Street and south of the area to Middle Street. The "middle" link will be done by the bridge contractor, under Department of Highways arrangements.

Cost of the northern link will be $34,000 gross . . . $20,000 to the town after grants; the south link, $38,000. . . $31,700 to the town.

Council plans to issue 15-year debentures at an interest cost to the town of $3,320 for the work.

If the work was done under Ontario Water Resources Commission arrangements, using sewer rates, the monies would be required in 20 years, which would be more of an overall cost to the town.

Road work, in connection with the project, will cost an estimated $30,000 and a bylaw authorizing this phase will be passed later on.

The first bylaw must now be approved by the Ontario Municipal Board before the third reading. The money has been provided for under the 1966 phasing of the town's five-year capital budget plan.

Councillors are anxious to have this work done this year so that the street will not be in a state of disruption during Centennial Year.

Old Issue Revived in Town Council

TRENTON — Old issues (in Trenton) never die . . . they just keep cropping up again.

Last year's newspapers were full of the dispute between ex-councillor Gerald A. Weaver and ex (at that time) councillor D. R. Fraser, re Mr. Weaver's need to enter upon property in downtown Trenton, owned by Mr. Fraser and Hugh O'Neil, to affect repairs to his adjoining building. At that time, Mr. Weaver asked council repeatedly to pass a permissive by-law, by the terms of which one owner may enter upon a neighbor's property to do such repairs. Council declined to be brought into the dispute.

Last night, three members of council voted to have such a by-law prepared, (Burst, Grisham and Kinney). Councillors Edward Todd and Paul Tripp voted against it, explaining that their attitude hadn't changed. Councillor Fraser, now chairman of finance, was absent from the meeting.

The issue was revived by Mr. Weaver and the Quinte Realty Company writing to the Toronto Dominion Bank to refuse entry or to properties owned or optioned by them, either side of the temporary bank premises at the corner of Front and Klein Street, which the bank will occupy until the bank building further south on Front Street is renovated.

The letter suggested the bylaw could be easily passed to everyone's advantage.

Councillor Burt couldn't see any good reason for not passing it. Councillor Kinney thought it was time people in town forgot old animosities.

LAKE IN LARGE

Largest lake in Alberta is Lake Athabaska, 800 square miles.

Eight Charges Involve More Than $400,000

TORONTO (CP)—Two former presidents of the now bankrupt Racan Photo-Copy Corp.—one of them in hospital under police guard—Monday were remanded to July 11 on eight charges involving more than $400,000.

Elias Y. Rabbiah, 43, who collapsed following a brief court hearing Saturday, and Kenneth George Rennie, 39, will face a preliminary hearing on eight counts of fraud, uttering and conspiracy.

Hospital officials said Monday they have been unable to diagnose any illness or injury of Mr. Rabbiah. They described his condition as satisfactory.

Rabbiah collapsed in a police van taking him to jail after a court appearance in which Magistrate S. Tupper Bigelow refused to reduce Rabbiah's bail of $100,000. Rennie was allowed bail of $10,000 cash or property.

OFF THE RECORD

By Ed Reed

"Promise you will only go out with the boys while you're gone and I'll do the same."

Council Briefs

TRENTON — Trenton council agreed to a proposal brought forward by the township council of Murray last night that Fire Chief Cecil Ellis be asked to drive out to the township to investigate grass fires before sending fire fighting equipment to the scene.

Murray council offered to pay the chief $300 for this service. But if the chief does the job, he won't get the money, the town will.

Councillors Ross Burst, C. V. Graham and Douglas Kinney thought the money should go to the town. Councillors Paul Tripp and Edward Todd thought it should go to the chief.

Murray, having paid the town upwards of $3,700 for fire fighting services last year, is anxious not to decrease fire costs.

STILL IN BLACK

Councillor Douglas Kinney, chairman of recreation and community services, reported to council last night that while the community gardens showed a net loss of $500 in May, operations were still $300 in the black, on the year's operations.

Mr. Kinney said that he and his committee had investigated the circumstances surrounding the firing two weeks ago of market clerk Jack Hill. Council had brought no recommendation to council. He said, however, a recommendation would be made eventually.

Clerk Comptroller O. W. Lacey said the public works' union had filed a grievance about the dismissal, but since Mr. Hughes is still employed, the grievance signified nothing, in his opinion.

Realtor Gets New Position in Guelph

TRENTON — A well-known Trenton realtor, Herbert Simpson, leaves town this week to become vice-president of the Paul Starr realty company of Guelph.

Mr. Simrod came to Trenton in 1956 when he became the representative of Joyce Real Estate of Belleville. He opened his own business in Trenton in 1961 and a branch office in Belleville in 1965.

Mr. Simrod, married with three children, is a past vice-president of the Trenton Chamber of Commerce, a former president of the Trenton Real Estate Board, a former member of the Trenton Rotary Club and the Masonic and Elk lodges.

PROVINCIAL WINNER — Dianne Willet, 14, daughter of P/L and Mrs. M. S. Willet, 181 Lorne Ave., Trenton, received Legion cup last night symbolic of the Ontario Remembrance Day Essay Contest championship for grade 7 to 10 entrants. Lou Knack, Branch 110 Poppy chairman, who organized the competition in Trenton, made the presentation.

Councillors Critical of State of Weeds

TRENTON — Trenton's "million Dollar Mile," (Dundas Street) has a crack running down its centre.

At last night's meeting of town council, Councillor Ross Burst asked town engineer Eric Aldersey to find some way of correcting this.

Mr. Burst also asked the town solicitor, Roderick Campbell, to investigate the height of hedges around town, and particularly the hedge at 13 Water Street.

He also asked that warning signs and a cross walk be installed in the vicinity of the Victoria Park playground.

Councillor Paul Tripp asked that the weed inspector investigate the size and profusion of weeds on the former Senator Fraser property on Dundas Street West, the south side of Wilkins Street and on Dundas Street West, again, beside Dr. Hallett's, where the weeds, to quote the councillor, are "like the Amazon Jungle."

WILL OPERATE BOOTH

Bert Libling, proprietor of the Theatre Bar has been awarded the franchise to operate the booth at the government dock by town council.

MADE MATCHES

Friction matches were invented by an English druggist in 1827 and were first sold un-

Solicitor Will Give Report On City Status

TRENTON — Will the town of Trenton achieve city status by Centennial Year?

In his inaugural speech in January, Mayor James MacDonald said he would like to see this and the Centennial Planning Committee has asked council to put the wheels in motion.

However, ex-mayor and veteran councillor Ross Burst isn't sure it would be an advantage for the town to change from "separated town" status to that of a city.

Town solicitor Roderick Campbell told council last night that the change would hinge on a number of things. One is population. To achieve city status, the town should have at least 15,000 residents, and Trenton hasn't. Another way of doing it would be to appeal directly to the Minister of Municipal Affairs.

Mr. Campbell said the town would lose in welfare grants but—gain in the per capital provincial grant.

Councillor Edward Todd brought out that there would be a change in council set up and in that of the school board.

Mr. Campbell said the City of Brockville, which had also been a separated town, had prepared a report on the subject, with a several man committee working on the report.

Mr. Campbell, who was deemed "smarter" than the several man committee of Brockville by councillors, has been directed to prepare a similar report by himself.

May Enlarge Public School At Tweed

TWEED — The S. H. Connor Public School will likely be enlarged to accommodate more students in September 1967 when the new Hungerford-Tweed Public School Area comes into effect.

For the past number of years Tweed and Hungerford Township have operated a consolidated school in Tweed with students coming from the village and nearby sections of the Township. The new project will see all students in the Township brought by buses to the enlarged public school in Tweed. This could mean about 200 more students at the S. H. Connor School. A new unified school board will have to be elected at the coming municipal elections to administer the enlarged district.

Boy 'Plucked' From Swift Waters of Trent by Copter

TRENTON — A 15-year-old Trenton youth, Dana Perry of 12 Elizabeth Street, took his first helicopter ride yesterday . . . but he did it the hard way.

Dana was "plucked" from the swift gaining waters of the Trent River just below Dam No. 1 by the crew of a Rescue RCAF whirly-bird after he had stood waist deep in the current for more than an hour.

"Fireman Milo" Mills was sent out from the east bank of the river attached to 400 feet of heavy rope, which became very soggy with the water, but was unable to reach the youth. Meanwhile, from the west bank of the river, James Howard, the lockmaster at No. 1 also went into the river on the end of a rope, but was also unable to reach Dana.

Dana and a friend, Wayne Cooney, 16, had started to walk across the river in the shallow part but the current forced Dana out into the water. He managed to regain a foothold and hang on until rescued. Wayne made it across the river on foot.

After the helicopter picked him up, it nonchalantly deposited Dana at the filtration plant grounds, just a few blocks from his home, and Dana walked home.

SAFE AND SOUND after two-hour ordeal, youth was rescued from rapids by turbine-powered helicopter landing in dangerous swift-moving water. He is the youngest son of Cpl. and Mrs. J. R. Perry, 12 Elizabeth St., Trenton.

meeting chased and caught a young man.

The windshield of Calwell's car was shattered, Westaway said.

Westaway said he believed that a blast from a sawed-off shotgun was fired into the windshield.

Westaway said Calwell didn't appear to have been seriously injured.

Australian Opposition Leader Shot

SYDNEY, Australia (Reuters) Arthur Calwell, Australian opposition Labor leader, was wounded in the face outside a suburban town hall tonight after speaking at an anti-Viet Nam meeting.

Calwell was believed to be in satisfactory condition in a hospital.

Peter Westaway, a television station official who arrived on the scene seconds after the incident, said:

"Mr. Calwell, holding a blood-stained handkerchief to his face, called out 'I've been shot. I've been shot'."

Westaway said Labor party supporters who attended the

SAFETY DEPOSIT BOXES

Just

$4.00 A YEAR

AT

VICTORIA and GREY TRUST

MAKE CHOWN'S YOUR

CANADIAN GENERAL ELECTRIC HEADQUARTERS

CHOWN'S

BELLEVILLE SHOPPING CENTRE 968-6777

All dressed up and no place to go?
Right near by you'll find

3 theatres
41 restaurants
2 taxi companies
3 bowling centres . . . and just about any shop or service you can think of!

Our locality has a lot to offer. Good shops. Good services. Good people. So look first to home for your needs. Let your fingers do the walking through the Yellow Pages to find the above people . . . and many others. Everything's here . . . in town!

YELLOW PAGES

French Teacher Glowing Example of New Look

By MARILYN ARGUE

OTTAWA (CP)—Members of Parliament learning to speak French undoubtedly have only the purest motives but it doesn't hurt to have a teacher who is charming and attractive.

Huguette Robineau, 36-year-old former primary teacher in Canberry's French school system, is a glowing example of the new look in schoolmarms.

She's slim and chic with hazel eyes, swinging brown hair and an aura of Gallic charm and French perfume.

And after only a few months she has her class of MPs speaking French.

"It's really surprising, considering some of them couldn't understand a word of French when we began in March."

Miss Robineau is one of 32 language teachers in the schools run by the Civil Service Commission. She's the only French teacher on Parliament Hill but has a counterpart who teaches advanced English to five French-speaking MPs.

It's difficult to keep attendance when your pupils have parliamentary committees and conferences jostling for timetable space. Miss Robineau has about 30 students—she doesn't know how many from each party and would rather not know.

USE FILMS

Her morning classes meet in a darkened room in the West Block. The darkness is part of the technique—a film strip is projected on a portable movie screen and matching dialogue comes from a tape recorder.

No English is spoken. Students have to figure out whether the dialogue means "Have you got a match?" or "Filthy weather, isn't it?" from the scene on the screen.

Then they repeat the line until they get it right. Miss Robineau thinks those who didn't speak a word of French may have had an advantage because they had no bad pronunciation habits to shake.

They're not the exhausting for them—sometimes they'll have to repeat a phrase 10 times before they realize what mistake they're making in it."

The method requires teachers to supplement action on the film strip with some illustrative role-play-acting of their own. "It's fine if they understand the picture right away, when they don't, we really have to be actors, to show what the line means."

The course is a voluntary self-improvement project. Miss Robineau has been impressed with the level of interest.

MAKE UP CLASSES

"If they have to miss some classes, they usually attend both their own and another class the next week to catch up."

When she joined the language school last summer, her training program included some German classes taught by the same method. "I can't speak a word of German, so I know just how some of my students feel." She does speak Spanish, which she studied in her degree course at Canberry's Laurentian University.

She got her BA in two years, taking six courses in regular-term and summer courses every year. "I thought I was finished with summer courses, but I have to attend one for language teachers at University of Montreal this summer."

She's an enthusiastic supporter of the film strip method. "It's a lot of work, hard work, because learning from a textbook you have to think twice as hard—but in English and then in French."

Her students agree. "It's a wonderful course," says one MP. "My family pressured me into it. I didn't even know the difference between 'je' and 'vous'."

He says that after only a few months he has many times had an advantage because they had no bad pronunciation habits to shake.

RELAY RACE winners at the first annual Belleville Girl Guide Division Rally held at the Parkdale Community Centre, Saturday; from the left are Marilyn Cooper, Violet Houle, thy Donley, Vickie Donovan, Nancy Burkitt and Carol Donley.

First Guide Rally Held by Belleville Division

Belleville Girl Guides enjoyed a day of fun and group competition at their first rally, held on Saturday at Park Dale Community Centre. Belleville Division sponsored the event, attended by 120 girls.

Nine companies competed for the first place plaque, which is now up for competition every year. Company 5 was the winner and the runner-up was Company 13.

Events, including compass, relays, knots, whistle and hand signal, first aid and life line games, were based on Guide work and gave each company an opportunity to prove its competence in first and second class test requirements.

The rally began at 9.30 a.m. with inspection by Mrs. D. Stewart, Division Commissioner and Mrs. T. R. Colden and Mrs. A. Bannon, District Commissioners, of the Guides, who were drawn up in a triple horseshoe formation. Mrs. Stewart cut the ribbon to signal the start of games. All participants enjoyed a box lunch at noon, followed by more events until the afternoon. A campfire, conducted by Betty Lalande, O.S.D. captain, concluded the day. Plaques, prizes and ribbons were presented to the participating companies before they were dismissed at 4.30 p.m.

Company 13 formed the color party and seven members of the St. John's Ambulance Corps were on hand during the day to attend to the girls' welfare.

St. Michael's Studio Presents Music Recital

On June 19, the students of St. Michael's Convent Music Studio, pianists and vocalists, presented a musical concert in St. Michael's Academy Auditorium. In a setting of ferns, peonies and roses, the young musicians entertained a large and interested audience with a varied program of dancing, accordion selections, piano solos and duets.

Mr. E. J. Buckley, chairman, Belleville Separate School Board, welcomed the guests and parents of the participants. Under the direction of Sister Mary Avila, the following numbers were presented.

PERFORMERS LISTED

Tap dance, Nicola Leger and Alice Langabeer.

Piano solos: "Spinning Song," Sharon Rowbotham; "Minuet", and "Bourree", Maida LaBarre; "Pop-Corn" and "La-dy Accordion," Denise Jewell; "A Dance" and "Slumber Song", Sharon Moynes; Piano duet, Sister Mary Avila, the Pianist, Lee Ann and Lynn Jewell; "Merry-Go-Round", Michael Watson; "Gavotte", Christine Walsh; "First Performance", Carol Thicke; "Where Is Blue" Denise Jewell; "Castles", "Little Lamb", Janice Bland; "Melody in F", Deanna Jones; "Arabesque", Sharon Ackerman; "Bourree", Kathryn Watson; "Village Dance", Sharon Moynes; "Rondo in C", Michele Coates.

Tap Dance, Ann Shannon; "Sandman", Sharon Rowbotham; "Sanatina", Dorothy Le Baron; "Minuet in G Minor", Christine Webster; "March in D", Peter McCabe.

Choral selections, Grade 6 students of St. Michael's Academy: "Good night breezes", "Autumn breezes", Michael Le Baron; "Sweet Jane", Judy Gilbert; "Oh Lake Louise", Bonny Green; "Largo", Nancy Devine; "For Every Jack You", Susan Pepper; "Jaret Skinner; "Scherzo", Jane Kerr; "Petite Valse", Judy Johlin.

Piano duet, "Military March", Salvadore Clivelra-Stephen Burtch; "Prelude in E Flat" (G'here), Jane Griffiths; "Sonata in G Major", (Mozart), Lorraine Brown; "Largo" (Handel), Julienne Dolan; "Allemande" (Beethoven), Herdis Grundster; "Waltz in D major" (Chopin), Sharon Johnston; "The Green Leaves of Summer" (Tiomkin), Lynn Whelan; "Waltz in C sharp minor (Chopin), Dongola Zalatoris.

Mr. Buckley congratulated and complimented the talented young people and their parents. He thanked the interested instructors in musical studies in view of the foreseen leisure time at everyone's disposal.

A message of appreciation was read to Sister Mary Avila for the excellent performance on the part of all the students of St. Michael's Studio.

Miss Eileen J. Chambers, daughter of Mr. and Mrs. Leslie Chambers, R.R. 3, Belleville, graduated from Kemptville Agricultural College after completing a two-year course in "home economics". Miss Chambers has joined the staff of the Cobourg District Hospital, Cobourg, as "food supervisor" in the Dietary Department.

Miss Chambers graduated from Quinte Secondary School, Belleville.

Music Pupils Present Piano Recital

WHITE'S DISTRICT — Mrs. H. Van Ochten, A.R.C.T. of Bayside held a piano recital at St. George's Church Hall, Trenton, on Saturday evening with most of the parents in attendance.

Awards included theory in Jane Mills and Debbie Jones; general proficiency to Robert Walters and Kevin Rector; effort to Nancy Barr and best performance to Kathy Hew.

The program consisted of:

Nancy Jean Broatch, "Black smith", "Three Little Kittens" and "Follow the Leader"; Cheryl Barr, "Waltz", Lonsdowerry Air; Robert Walters, "The Little Piper", "Journey by Train"; Nancy Barr and Cheryl Barr, duet, "Waltz"; Cheryl Armstrong, "Morning Caress", "Cowboy Song"; Nancy Barr, "Sun Bunt", "Come to Church"; Kathy Hew "Fox Hunt"; "Swans"; Kathryn Mills, "Sunday School", "Chinese Doll"; Kathy Hew and Debbie Jones, duet, German dance; David Rector, "Grandmother's Minuet", "To the Races"; Debbie Jones, "Allegro", "Girls and Boys Come Out To Play"; Kevin Rector, "Minuet", "Song of the Bells"; Robert Anderson, "Merry-Go-Round"; David Rector and Kevin Rector, duet, "Allemande"; Gillian Miller, "Early One Morning", "Lavender's Blue"; Jane Mills, "Sonatina"; Elizabeth Bragdon, "Humpty Dumpty"; Jane Mills and Kathryn Mills, duet, "Pleasant Dance"; Linda Wilson, "Siesta" by Beethoven".

Church Groups

ST. MARGARET'S W.A.

The June meeting of St. Margaret's W.A. was held recently in the church hall when 18 members and three guests enjoyed a potluck supper.

After a short business meeting, educational committee, Mrs. Mile's introduced the guest speaker of the evening Mrs. J. E. Utley, formerly of Trenton, but now living in Belleville.

Mrs. Utley has held many offices in the W.A., and before retiring held the office of Diocesan social service secretary for five years. At present she has been invited to act on the central committee for social service for the Dominion.

Mrs. Utley prefaced her talk by reading the Basis of Policy of the Social Service Office. Her topic for the evening "Meals on Wheels," dealt with nutritional needs of the elderly in Belleville, and how women within the W.A. may help in this worthwhile effort, which is as yet, only in the planning stage.

She spoke on the aims and ideas of this project, and stressed the fact, that it would not be welfare, but a service to some of the senior citizens living alone, who may be shut-ins or disabled persons. A lively discussion period followed.

Miss Jessie Dovson thanked the speaker, and presented her with a small token of appreciation.

Meetings will resume again in September.

FORESEES HEALTH

Benjamin Franklin said "all diseases may by sure means be prevented or cured, not excepting even that of old age, and our lives lengthened even beyond the antediluvian stage."

Artist Uses Traditional Oil Paints on Photos

By SABRINA SIMCOCK

STELLARTON, N.S. (CP) — Wayne McGrath is an artist with a difference.

She uses the traditional oil paints—but instead of canvas, she paints on photographs, adding color to portraits and landscapes.

Although she has been doing portraits for more than 20 years, the Stellarton resident and mother of seven now is devoting more and more time to landscapes of her native Nova Scotia.

Her paintings of local landmarks — everything from Halifax's Citadel to scenic Peggy's Cove—begin with her small box camera. She has the prints enlarged to the desired size and starts work with her oil paints.

The finishing touch is a line of poetry added to the framed picture, and here Mrs. McGrath enlists the help of her family. They look for an appropriate verse, which, once chosen, is reserved for that particular scene.

Although she paints only in her spare time because of her family, Mrs. McGrath said in an interview she finds more time to paint now her youngest child, Susan, is 10.

STARTED WITH POSTERS

Within a few years, Mrs. McGrath said, she hopes to establish a studio for painting and teaching and possibly the sale of arts and crafts. With teaching in mind, Mrs. McGrath recently enrolled in a correspondence course in painting.

Her early training included work at the Nova Scotia College of Art in Halifax. She had been working—"as a rank amateur"—on posters for the Halifax YWCA when an anonymous benefactor offered to finance her training at the college. Mrs. McGrath said she still has no idea who her benefactor was.

Now her landscape paintings are a familiar scene in Nova Scotia. Mrs. McGrath hopes to establish a reputation in Ontario. Her initial plans include a camping tour of Ontario this summer when she will take photographs to work on during the winter.

Mrs. McGrath is convinced that the comparatively old art of hand-colored photographs will never be completely replaced by color film. She says, however, there are few persons still working as color artists.

Colored portraits are returning to fashion, she says. She does these on commission from several studios, working from color descriptions, locks of hair and sometimes swatches of material.

Home and School News

KING GEORGE SCHOOL GRADUATION DINNER

The closing meeting of King George Home and School Association was held Friday evening in the form of a Grade 8 party and closing exercises.

Parents were invited to a short assembly in the decorated auditorium, the decor following in a space-age atmosphere. The decorations were made by the students of Grade 8 under the supervision of Mr. John Smith and helpers.

A short program was presented with a processional of the graduating class followed by a welcome by Mrs. Earl Scott; a presentation of athletic awards, donated by the Home and School Association were given to Flora Koutsoubis, and Gerald Gatley. A piano solo by Sharon Kelly followed. Valedictorian address was given by Donald MacDonald and several members by Grade 8 choir under the direction of Mrs. Ragnow.

After the recessional march of the graduating class the students enjoyed dancing followed by lunch served by the Home and School executive which brought a most enjoyable evening to a close.

SOCIAL and PERSONAL

AT HOME

Mr. and Mrs. Norman McConnell, 11 Dunbar Street, Belleville will be "at home" to relatives and friends on Tuesday, June 28, from 2 to 4 and 7 to 10 p.m., on the occasion of their 50th wedding anniversary.

Jn21-25

* * *

ENGAGEMENT NOTICE

Mr. and Mrs. Edward J. Barrick, Carrying Place, announce the engagement of their daughter, Elaine Mary, to Mr. Paul Alexander Jordan, son of Mr. and Mrs. Ralph H. A. Jordan, Cookville. The wedding will take place on Saturday, August 13, 1966, in Albury Church, at 2:30 p.m.

* * *

ENGAGEMENT NOTICE

The engagement is announced of Jean Sylvia Luxton, Coxwelle, younger daughter of Mrs. Mildred Luxton, Chambly, Quebec and the late E. A. G. Luxton to John Terence Cooper, of Ormocota, New Brunswick, only son of Mr. and Mrs. Cecil E. Cooper, Saskatoon, Sask. The marriage will take place Saturday, July 16, 1966, at 12 noon in St. Joseph's Church, Belleville.

ENGAGEMENT NOTICE

Mr. and Mrs. John Kovac, 42 Huff Avenue, Brantford, announce the engagement of their daughter Barbaranne to William Lloyd Wadsmanker, eldest son of Mr. and Mrs. Emil Wannsmanker, R.R. 1 Bridge, Marysburgh will take place Saturday, July 23, 1966 at 3 pm. in Colborne Street United Church, Brantford.

* * *

Mrs. Hazen Stairs, Elizabeth Crescent, Belleville, was hostess at a family get-together on Sunday in honor of her father, Mr. William Ray, on the occasion of his 88th birthday. A birthday cake centred the tables set on the sprinkled lawn. The guests family as well as many grandchildren were on hand for the event.

The afternoon was spent in family fellowship, with many pictures taken.

Those in attendance were Mr. and Mrs. M. D. Wellman, Oshawa; Mr. and Mrs. Percy Ray, Hallaway; Mr. and Mrs. Clifford Ray, Southview Crescent, Belleville; Mr. and Mrs. Roswell Reid, and Roger, Stirling; Mr. Gordon Ray and family, Hallaway; Mr. and Mrs. Floyd Ray and family, Plainfield; Mr. and Mrs. Frank Ray and family, Pringle Drive, Belleville.

rent a new superfast Cascade 40 for only $1.72 a month

The Cascade 40 electric water heater can supply all the hot water you'll ever need.

* Two elements produce hot water fast * Large tank keeps 40 gallons of hot water on tap * Needs no flue—can be installed anywhere * Flameless—so safe and clean * For more information ask

~ Belleville Utilities Commission

LIVE BETTER ELECTRICALLY

Club Activities

FRANKFORD TRIMETTES

FRANKFORD — The weekly meeting of Frankford Trimettes Club was held on Tuesday evening at the home of Mrs. Beulah Ganter.

Seventeen new members have weighed in. The three original members have lost a total of 18 lbs. for the first week.

Mrs. L. Young, president of Trenton Trimettes Club was guest speaker for the evening and conducted the meeting. Mrs. Marilyn Reynolds was elected vice-president of the club.

Mrs. Lois Rumney volunteered to be the assistant weight recorder.

Future meetings will be held on Monday evenings in Frankford Community Hall.

FUR AND APPAREL COLD STORAGE

Enjoy complete protection with professional garment storage in insured, modern vaults.

ADVANCE CLEANERS

962-5335

62 DUNDAS ST. W. Opp. Bay Ridge Road

Business Girls' Golf Draw

WEDNESDAY

5 13—Pat Hoskins, Lin Gladney; 32—Elizabeth Black, Helen Marsh, Olive Isaac; 33—Lena Hinchey, Judy Hull, Jo-Anne Cassidy.

6 34—Dorothy Lavis, Irene Bellanger, Betty Green; 35—Mary Ann Hinchey, Anita Hinchey; 36—Sandra Patterson.

7 37—Phyllis Foster, Mary Dolan, Gail Hinchey.

8 38—Marie Huffman, Mildred Hinchey; 39—Mary Ann Hinchey, Thelma Finlayson.

9 40—Marguerite Helen Ashworth, Mary Baker, Betty Ingram.

(Post carries accepted)

Last week's winners — Laura Tucker, Kathy Lavis, Sandra Jones, Joan Bosak, Phyllis Foster.

RECEIVE LAVISHLY

The practice of holding lavish wedding receptions hasn't changed since Roman times. Emperor Augustus passed a law to limit their cost.

LUMBERS STUDIO BABY OF THE WEEK

Portraits are a constant reminder of those precious expressions and cute smiles of those first 12 months of babyhood.

Don't lose the opportunity to have Mr. Lumbers capture those happy faces in beautiful portraits. Our studio is very comfortably air conditioned for you and baby. Phone 962-3654 for your appointment.

This happy wee girl is 9 month old Lori-Ann the little daughter of Mr. and Mrs. G. Morey of Belleville.

WOMEN OF THE MOOSE

ANNUAL PICNIC

On Sunday afternoon the Loyal Order of Moose and Women of the Moose held their annual picnic at Cove Beach with an attendance of about two hundred.

Bill Lake took the picnickers for coat rides and waterskiing. In spite of the cool breeze many children and adults enjoyed the swimming.

After lunch, races were held. The winners were: Ross Cronkright, Karen White, John Dempsey, Kathy Kellar, Kent Pearson, Susan Fraser, Steven Seames, Elizabeth Kellar, Paul Deryaw, Sharon Welch, Kimberley Seames, Laurie Lake, Sharon Mitchell, and Eric Reid.

Governor Joe Roth, James Brennan, Hans Lake, and Stirling Shandraw acted as judges and George Seames gave out the prizes. Sr. Ref. Nellie Scrymgeour kept track of the winners.

U.C.W Meetings

BETHEL-ZION U.C.W.

BETHEL-ZION — Bethel-Zion United Church Women did not hold a regular meeting for the month of June. Due to the amalgamation of the three charges, a joint meeting was held at Roslin.

Plans were made for a general meeting in September when there will be more detailed planning for the future.

Burning of Mortgage Will Take Place at Waupoos Guide Camp

An auspicious event in the history of the Quinte area Girl Guide movement will take place at the Waupoos Girl Guide Camp this coming Saturday, June 26 at 3 p.m., when the burning the mortgage ceremony will take place. The camp, which held its official opening six years to the day, had a crowd of approximately 2,000 attend, and it is hoped that this event will be even bigger and better.

Much has been done since the purchase of the site in 1959 and Mrs. W. D. McArthur of Picton, the Camp area chairman of camp development has written a descriptive account of what has been accomplished during this period.

The article reads as follows:

Early in 1959 Eva Baker, Quinte Area Camp Advisor was authorized to look for a suitable camp site. After driving hundreds of miles investigating each suggestion and not being successful, finally one evening Mike Finnegan. It was with little enthusiasm that an investigation was made.

On a rainy day the writer, Mrs. W. D. McArthur, Eva Baker, Mrs. Marion Moore and Mrs. J. E. Packer, formerly of Picton, drove to the site and were not really impressed until they came to the beautiful pine trees, even in the rain. It was something special and all decided to take it to the area executive for approval. The price was $30.000 and it comprised 202 acres with 1,200 feet of Lake Ontario shoreline, with many beautiful trees and a ten-room house on a maintained highway — all the essentials the group had hoped for.

After much discussion and many rejections, the executive representatives from each Division was held in Picton in December, 1959. Mrs. Packer, Chairman of the Area Commissioner, was being succeeded by Mrs. Spear in Lena Haig of Belleville and it was decided to raise the necessary $5,000 for this down payment. This was not an easy task as many were skeptical including the National Organization which is the only group authorized to hold the deeds to Girl Guide property.

The method of financing was to assess each member of the Guide population $1.00 so that time — five dollars each and after the down payment, to pay $1,000 per year plus six percent interest to be completed in 1975. Most people thought this was impossible but this is all paid, along with another $10,000 spent on necessary improvements.

BROWNIE HOUSE

The Brownie House was a shambles and each Division was responsible for restoring a room. These included: Peterborough, the kitchen; Bath and Northumberland, the infirmary and Guides' retreat; Kenora-Lakefield and Prince Edward, the bedrooms upstairs. Most of the rooms had to have plaster removed and covered with wall board and in no time the house was renovated and completely furnished due to the hard work, all voluntary, and the generosity of many people in the area, but chiefly with enthusiasm and cooperation.

In June 1960 the official opening was held when about 2,000 people from the area attended. That summer 200 Guides and Brownies were able to use the camp and enjoy it.

One of the first essentials added was the building of 18 toilets and with the help of Mike Finnegan and Gordon Congdon they were made with Ed. Dostis.

In the spring of 1961 a water system was installed and water was piped from the lake —this necessitated power as hydro was then run down to the waterfront. The house was painted and a chlorinator was donated by Mrs. T. V. Wills of Belleville. Through efforts of the area a fine sewage was built on the Brownie House.

In 1962 a camp house was erected by Mr. and Mrs. Moore of the Peterborough Division and this has been in constant use each summer since that time.

Much credit is due Mr. A. Taylor of Picton for 1964 when Mrs. Yoaker for their constant hard work and devotion to the camp for the first year of camping. They made it their headquarters for the summer and were constantly finding things to improve the property.

BUILD SHELTERS

During 1965 it was necessary to build a small house to shelter the motor at the waterfront and another to store the refrigerators in the field, as these were needed when Guides were camping. Also, we had more incinerators as well as grease pits.

The Belleville Division through the courtesy of the Rollins Construction Company erected a shelter which is in constant use since that time. The Belleville Kiwanis Club provided tables and chairs for the dining room and the Brownies built the benches.

Also during the woodshed attached to the house was converted into a laundry and a new office for the Guides in charge.

At the time of purchase Dr. E. Edson of the Department of Lands and Forests inspected the property and his report was remarked it was the most beautiful he had seen having a few pockets of pine trees which were almost extinct. He asked permission to inspect and use it as a natural conservation woodlot. He has also been most helpful and has given frequent advice. This spring 500 trees were planted with these to be transplanted for the Centennial in 1967 under his supervision.

A few acres of land have at a time been plowed and cleaned up and now there are 300 acres of the farm in fair condition to be leased. Mr. John Duncan has given much needed assistance in growing experimental crops of oats, peas and winter wheat. Mr. Ivan Bell of the Department of Agriculture gave valuable advice. Mr. Fred Lightfoot has also contributed much time and use of equipment.

With the help of Art Hamblin a useful room was restored from a house situated about with help for this project under his supervision coming from Picton Heights, Bloomfield and Picton.

VARIOUS CONTRIBUTIONS

The down payment of $5,000 was made up in various ways. Of this $1,000 was loaned by the Picton Rotary Club for a month; along followed a donation of $1,000 from Mr. J. H. McFarlane with which this loan was repaid. The Province of Northumberland raised $1,000 through a local from the Trenton Rotary Club and from Belleville groups borrowed $1,000 from the Kiwanis Club and the remainder was borrowed and repaid as the Division sent in their quotas.

Each Div[i]s[i]o[n] raised its money in various ways. Quinte and Addington Division had a bottle collection, a rally, hot dogs and pie sale and many contributions. Prince Edward was most fortunate in receiving many contributions from individuals and organizations; but the Guides did raise a sum of money by holding a glass collection, a sale of pennies which totaled $200, a collection of cans, hangers, baskets, bags and the sale of Yule logs.

Mr. Gordon Walmsley Q.C. looked after all the legal procedure necessary to complete the purchase, and after the discharge of the mortgage.

There is still much to be done, but it is hoped to complete that further progress will be made so that the camp at Waupoos will be a real credit to the Girl Guide Movement.

GIRL GUIDE, BROWNIE NEWS

GOLD CORD AWARDS

Wednesday was a big night in the life of the 12th Belleville Guide Company of Christ Church, when five girls received their First Class Badges, and three of these girls also were presented with the Guide All Gold Cord.

Mrs. Dan Stewart, Division Commissioner for Belleville 11-6, presented All Round Cords to Elizabeth Ford, Judy Settle, and Cheryl Stewart. Receiving the Gold Cord, a Guide must earn her first class badge, the Mitre house emblem which is a symbol that a girl has passed the six homecraft badges, and also five other badges which are selected from a choice covering badges designed to foster the ability to serve others, to attain physical fitness, participating in outdoor activities, proficiency in handicraft, and any special activity of the girl's own choice.

Mrs. H. W. Hunter, former District Commissioner for Belleville West, pinned First Class badges on Catherine Ford, Elizabeth Ford, Suzanne Foster, Judy Settle and Alice Foster, signifying that these girls had finished proficiency in such activities as home nursing, first aid, swimming and rescue work, laundering, cooking, needlework and cooking, and had a knowledge of the history and aims of Girl Guiding, and participation in the practise of good grooming, and an ability to use the patrol system in Guider activities.

PRESENT EMBLEMS

Another highlight of the evening was the presentation of recognition awards to Commissioner R. B. DeBlois Wright presented the senior emblem to Nancy Bell, Mrs. Dan Stewart presented junior emblems to Cathy Gallivan, Mary Sullivan, Sandra Foster, Carol Rogers and ebbie Stapley.

Gail Sprogeon received her homemaker and needlewoman badges, swimmer badges went to Elizabeth Ford, Suzanne Foster; life saver badge to Judy Settle; first aid badges to Cathy Gallivan, Judy Settle, and artsman badges to Heather Howard, and Norma Waters.

SOUTH EAST DISTRICT GUIDES

COMPANY 9 girls were most fortunate to attend a long weekend camp at Camp Kawartha at Waupoos under the leadership of Captain Mrs. D. Kirkman, Lieutenant Mrs. Ford and Mrs. learning the various kinds of camp craft and gadget work necessary to a Guide camp. Many of the newer Goldna found cooking their own meals and cleaning up after-cards a different experience.

Anne Hilmert and Anne Brad-ford have earned their second class badge.

Proficiency badges were awarded: hostess badge, Judy Meeker, Anne Bradford, Brenda McLauchlan, Debbie Johnson, Karen Russell, Darlene Kirkman, Barbara Glover; writer, Barbara Glover; child care, Marlene Adamson, Heather Kirk, Anne Adamson, Heather Kirk, Anne Hilbourn, Donna Henry, Donna Kirkman, Karen Russell, Margery Fraser, Barbara Glover; swimmer, Karen Ford, Carol Hall; Marion Brinkman; Religion and Life badges were: Margery Fields; cooks, Barbara Glover, Brenda McLauchlan, Debbie Johnson; earned her musician and skater.

Captain Mrs. B. Smith's COMPANY 34 Guides recently held a hike. The busy Guides in this company earned ten child care, three health, three needlewomans and 22 Religion and Life badges which were presented at a special ceremony by the Rt. Rev. J. A. Carley of St. Joseph's parish.

A "get" party at the Tops Motel and cookout afterwards has been planned by the company.

The local association executives of Guide and Brownie mothers held their spring meeting at the home of District Commissioner Colden.

It was decided that $25 be given to the Brownies to assist with their visit to the Brownie Revel at Waupoos.

The Commissioner asked that the blanket badges be ordered. These were to be given to Cecil Roy Pearson, the district secretary, who is leaving the city, and to Mrs. W. H. C. Munroe, the badge secretary.

DEMAND THERAPISTS

CALGARY (CP)—Eileen Sarpen of Toronto says physiotherapy is becoming recognized as an integral part of patient care and the demand for physiotherapists is increasing rapidly. In 1965 Miss Saarinen was named a physiotherapy consultant by the Canadian Physiotherapy Association.

WOMEN'S EDITOR'S APPLE CAKE

Women's Editors have to be Jills-of-all-Trades much like mothers of large families. At their home one of them served her Apple Cake to my sister and Doris thought so highly of it she asked for the recipe for me.

After studying the typewritten recipe I discovered it was quite different and made it. I want to recommend it to those of you who are looking for a recipe that goes together in jiffy time. We served it hot from the pan cut in squares for dessert. In plum season I am going to make it often substituting plums for apples.

APPLE CAKE (courtesy Women's Editor):

¾ cup cooking oil, ¾ cup sugar, 3 eggs, 1½ cups sifted all-purpose flour, 2 teaspoons single-acting baking powder, ½ teaspoon salt, 3½ to 3 medium apples, ½ cup sugar (second amount), 3 teaspoons cinnamon.

Into your beater bowl measure the oil, sugar and eggs and beat until thoroughly blended and light. Sift together the sifted flour, baking powder and salt and beat into creamed mixture for about 2 minutes. Pour nearly two-thirds of batter into buttered 9 x 9 x 2 or 8½ x 8½" square pan. Pare and slice apples. Mix together ½ cup sugar and cinnamon and measure out 2 tablespoons and reserve. Dredge apples in remaining sugar-cinnamon mixture using all of it. Arrange in neat layer over batter in pan. Cover evenly with remaining batter.

TUESDAY

Dinner Menu

Toad-in-a-Hole (Sausages baked in Yorkshire Pudding) Gravy or Chili Sauce; Mashed Potatoes; Green Peas; Radishes and Carrot Sticks; Cherry Cobbler with Ice Cream; Coffee.

Sprinkle reserved 2 tablespoons sugar-cinnamon mixture evenly over top. Bake at 350 deg. Fahr. 45 minutes or until when touched with finger tips cake springs back.

This is at its best served hot or warm. If any is leftover you could warm it up for serving it a second time.

NOTE.

If you would like to make this a little more elaborate serve it as a pudding dessert with Lemon Sauce: One-quarter cup sugar, 1 tablespoon cornstarch, shake of salt, 1 cup boiling water, 1 tablespoon butter, 1 tablespoon lemon juice grated rind of ½ lemon. Mix sugar, salt and corn starch. Add boiling water; stir and cook until there is no raw starch. Remove from heat, add butter, lemon juice and rind.

FIGHT DISEASE

The Canadian Cystic Fibrosis Foundation says that although cystic fibrosis kills more Canadian youngsters than polio did before the vaccines, thousands can be saved if treatment is started early enough.

Engagement Notice

Miss Gypsy A. Wright

Mr. and Mrs. G. T. Wright of Burlington announce the engagement of their daughter Gypsy Ann Wright, to Mr. Bryan William Carroll, son of Mr. and Mrs. Roy M. Carroll, Burlington. The marriage will take place Saturday, August 27, 1966 in Port Nelson United Church, Burlington. Miss Wright is a graduate of Queen's University and taught at B.C.I. and V.S. this past year, while Mr. Carroll is a graduate of the University of Western Ontario, London and is currently studying medicine there.

Mr. Bryan W. Carroll

Queen's Summer School Has 1,200 Enrolment

KINGSTON — More than 2,500 persons will be on the Queen's University campus this summer.

Largest group will be the 1,200 students who are expected to attend the Queen's Summer School which will run from July 4 to August 26.

The Ontario Department of Education teacher training program is expected to attract between 800 and 900 persons.

Vernon S. Ready, dean of the MacArthur College of Education in Kingston, reports that enrolment in the first year course of the two year program will be in excess of 500 — which is two considerably more than previous years.

Another 60 to 75 persons are expected to take the course for principals which is also conducted by the Ontario Department of Education.

MAXIMUM ENROLMENT

Enrolment in the School of English will be 120. This is the maximum number that can be accommodated and Miss Kathleen Healey, assistant director of extension, reports that "a great many" applicants had to be turned down.

Also being offered this summer is Part III of the professional education course. The second part was given last winter and the first part the previous winter.

Many secondary school teachers are expected to take the special course in chemistry in the department of extension is giving for grade 13 teachers. Last year the department conducted a course for biology teachers.

And, again this summer, the university will offer three new courses, each of two weeks duration.

CREDIT COURSES

At the Queen's Summer School 32 credit courses will be offered, among which are three new courses in art, and one new course in each of music, drama, and physics.

Examinations for Summer School students will be held August 15, 16, and 17, and for Extension students and those writing supplementals August 18, 19, 20, 22, and 23.

TOSS GARTERS

The modern practice of throwing a bride's bouquet, and predicting imminent marriage for the maiden catching it, is derived from an earlier custom of throwing the bride's garter.

Successful Living

Hubby's Pouting Upsets Facing Forty

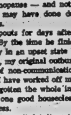

DORIS CLARE

DEAR DORIS: I hope that you can print something to help give husbands an insight into some women's emotional instability during forgotten — and not to judge them as harshly as perhaps they may have done during pre-menopausal days.

Some posts for days after a sharp word from me. By the time he finishes his pouting I am really in an upset state because, according to him, my original outburst was a joke for days of non-communication. I might add that once I have worked off my original steam I have forgotten the whole incident, this is a matter of one good housecleaning and a few hours or less.

But he won't let it rest there. I must apologize. This has gone on for years. I realize one of the partners must be the first to make overtures of reconciliation but this gets harder and harder for me to do. — NO NAME.

DEAR NO NAME: In the mail to you is my ten-cent booklet "Pouting Forty."

Insight and poise of a superior kind are called for when a spouse is the butt of a sharp tongue. These things hurt, whether or not they come of upset glands.

Far better is the marriage combination which makes possible a quick retort and a flare-up — with all forgiven and forgotten soon after. Some couples manage things so that one is always able to laugh a little, good-naturedly, when the other sounds off.

But the guy who stores it up is made that way. The hurt festers and the wound grows great proportions. And there is no peace until things come out in the open. It would be a step in the right direction if he could even bring himself to say, "What you said just can't help it if I can't talk to you for a while after you say such things!"

Improved communication is the answer. To understand is to forgive — both ways.

* * *

DEAR DORIS: "In Hope" wrote and said that her sister's boy friend broke their engagement because he found out she had a child out of wedlock.

The boy I plan to marry started going with me when I was four months pregnant. I told him on our fourth date. In March I lost the baby. We are planning to be married within the year.

Please print my letter and let "In Hope" know that there is someone who will be grateful. — GRATEFUL.

DEAR GRATEFUL: We do have some happy endings — or rather happy beginnings — don't we? "In Hope" will be happy to hear.

* * *

TO IT CAN'T HAPPEN HERE: Don't let false modesty drive you to write to Doris. If you suspect a lump in your breast, don't write me a letter. Get to your doctor. The great majority of lumps prove to be benign; but wouldn't it be good news to Mary for one of them to be? And if it isn't, early detection can make all the difference to a cure.

(Note to readers: Information about self-examination for breast cancer may be obtained by writing to The Canadian Cancer Society, 100 Bay Street, Toronto, Canada.)

* * *

(Ask Doris for the information you need. If she doesn't know she'll find out from one of her consultants. Enclose a stamped, self-addressed envelope for private reply.)

LIPSON'S WEDNESDAY MORNING SPECIALS

Women's Tricot Slips

Full slips of fine quality rayon tricot . . . dainty lily trimmed with lace on yoke and frilly bottom. Adjustable strap shoulders. Sizes 32 to 44, sizes from 34 to 40. Save on several Wednesday Morning at each ..... 99¢

—Main Floor Right

Women's Baby Doll Pyjamas

Of crisp cottons . . . patterned with dainty floral designs in pink or blue . . . lace and bias binding trims . . . sleeveless Baby Doll styles for cool sleeping comfort. Sizes 32 to 40 . . . sizes Small and medium. Half Day Special, pair ..... 99¢

—Second Floor

Zippered Pillow Protectors

Of fine quality snow white cotton . . . firm of weave with excellent texture. Zippered on one end. Fits standard size pillows . . . helps to keep them fresh and clean. Half Day Special, each ..... 39¢

—Second Floor

Boys' Sports Coats

Fine quality woolens . . . in single breasted styles . . . choice of colorful plaid or checks. Regularly priced to $14.98 . . . you can see the terrific saving they offer at this low Boys' Department Store Wednesday Morning. Each 9.99

—Main Floor Rear

Zippered Pillow Covers

These will make a lounge pillow out of an ordinary bed pillow in a jiffy. Of tapestry cotton embroidery in a good choice of washable colors. Zippered on one end for ease in removing. And look, only, each ..... 87¢

—Second Floor

Boys' Cotton Jackets

Smart windbreaker type . . . with elastic inserts on sides. Of fine water repellent poplin . . . with zip front . . . two handy pockets. Sizes 7 to 14 . . . in blue or beige only. Buy 52.98 . . . save 1/3 Wednesday Morning. Each 1.99

—Main Floor Rear

Clearance ! Misses' Shorts

It's you take a size from 10 to 18 you're in luck! Big clearance of misses' cotton shorts in both Jamaican and Short Short styles. Side zipped styles . . . short shorts with cuffed legs or cuffed sides. White and colors. Reduced to clear, pair..... 77¢

—Second Floor

Men's Cotton T-Shirts

In fine combed cotton . . . with neat ribbed crew neck and cool, short sleeves in white or yellow . . . fine T-shirt quality. Buy ahead at big savings Wednesday Morning ..... 2 for 99¢

—Main Floor Left

Clearing ! Men's Pants

Durable cotton chinos . . . in plains and neat checks . . . also some tweed mixtures . . . regular, belt loop styles and Continentals. Zipper flies . . . sturdy pockets . . . choice of sizes . . . sizes 30 - 34 - 36 - 38 only. Reg. to 14.95 values. Pair 1.99

—Main Floor Left

BIG HALF DAY SALE ! WOMEN'S COTTON DUSTERS

Crisp, cottons, glazed and regular weaves . . . in a wide choice of styles . . . with rick, short sleeves . . . button fronts . . . collared. In a galaxy of pretteria and fresh, bright colors. Sizes small, medium and large in the lot. Half Day Special, each 2.42

—Second Floor

Lipson's STORES LIMITED (1958)

Susanna's Family Fare

WATCH THOSE OILY CLOTHS

Dear Susanna: I am amazed at you.

The suggestion from one of your readers to separate the dusters that have furniture oil or polish on them, from the clean cotton cloths, by storing them in a pillow case is a very dangerous one as spontaneous combustion can occur causing fire.

All should be rescinded immediately.

All oily cloths should be kept in an open space to prevent fires. — Mrs. T. H. Smith

Wait a minute, Mrs. Smith, please let me explain!

In our dreams today, we have good guys and bad guys. On the one hand, furniture oil and polish in general for dusting are the good guys, because they are usually made with a non-combustible, non-oxidizing mineral oil base. Which means the cloths used to apply them do not present a fire hazard.

To be more specific, the chemical engineer with one of the leading manufacturers of lemon oil, pointed out to me that their product is made with a non-oxidizing mineral oil base, and that he doesn't know of any products made specifically for dusting that do contain an oxidizing agent.

On the other hand, oily paints and bad guys in spades! They all have oxidizing bases; with boiled linseed oil being the really tough actor in the group. It is highly combustible.

However, dear reader, I do appreciate your concern, and since boiled linseed oil is often recommended as a base for furniture refinishing, and just to be on the very, very safe side, I will gladly rescind that letter.

Lay those oily cloths outside to dry (pets, etc.) dispose of them in the best garbage pickup — just in case. — SUSANNA

Mr. Meltzer on Real Estate
"What's Your Problem"

By BERNARD C. MELTZER

The following letter vividly illustrated how, in good faith, one can find himself in a very unenviable situation when selling his home. It should help you avoid similar situations which are common in the marketplace.

Dear Mr. Meltzer: I know many readers closely follow your column to avoid trouble when buying or selling, so my experience can be an object lesson.

I signed an exclusive listing with a real estate broker. After about 30 days he presented an agreement for my signature at the specified price, but the down payment was only $100. He explained that the buyer was temporarily financially embarrassed, and would have the required funds at settlement. I signed.

When the settlement date arrived, the buyer could not raise the money required. I consulted an attorney who advised me to cancel the listing agreement and secure the services of another broker. This I did. The house was again sold in less than two weeks.

The first broker then sued for his commission. Not only did he win, but he also collected a year's interest. The result was I paid two commissions and a large attorney's fee. Where did I go wrong? — Cost Me Over Twenty Per Cent

ANSWER: The sad experience of our correspondent may caution readers to avoid similar situations.

When an agreement is signed, and owner should expect that he will become obligated for a commission; although this is not always true. Therefore, it follows that the minimum acceptable down payment should at least be equal to the commission.

A buyer unable to complete settlement is not uncommon. When this happens a broker usually will resell the house and charge only one commission. Prudence should indicate that this is not the time to throw the broker off the job and antagonize him.

It has been my experience that when one is in a tight situation, it is not the time to become morally indignant and assert one's rights. Often, we discover that the other fellow has rights also.

• • •

Dear Mr. Meltzer: I've just come from settlement. The broker charged me $200 (one per cent of $20,000) for obtaining the mortgage and a $30 consulting fee. I paid after much protest. I've asked friends and they tell me that they never paid such fees when they bought their homes. Was I taken?—Neophyte

ANSWER: Among the services a broker usually provides in the sale of a property is arranging for the financing and advising the buyer. Normally, most brokers include these services with the commission for selling. This is why your friends did not pay a financing and consulting fee.

However, since the broker is the agent for the seller, he may adopt the viewpoint that obtaining a mortgage for the buyer is not part of his obligatory services. If the buyer therefore needs a mortgage and instructs the broker to obtain such financing, he may make a charge for services rendered.

The charges can be avoided if a buyer insists that a mortgage clause be inserted in the agreement of sale. Then the broker is required to obtain a mortgage as specified without charge to the buyer.

• • •

Dear Mr. Meltzer: As the summer approaches, our family is back to the perennial swimming pool argument — shall we or shall we not install a swimming pool?

We bought our house three years ago for $16,000 and are happy with the property and the location. The pool, with accessories, will cost a minimum of $4,000 and probably as much as $5,000. I am told that this is a wise expenditure for it will increase the value of our property proportionately — thus we will have the pleasure of the pool and it will cost us nothing in the long run. Has this been your experience? — Don't Want To Take a Dive

ANSWER: A swimming pool sometimes is like a double-edged sword — it works two ways on marketability. In affluent neighborhoods and in hot climates it is an asset. In colder climates, where zoning brings problems, or where a pool creates an "attractive nuisance" for children, its affect on value is questionable.

In any case, a $5,000 pool is too rich a luxury for a $16,000 house. Under the best circumstances, your $5,000 pool will add about $2,000 to value, under ordinary circumstances about $1,000 to value, and under unfavorable conditions may even be responsible for a lowering of value.

• • •

Mr. Meltzer welcomes your letters and comments. Unfortunately he is unable to enter with readers, but will attempt to answer as many letters as possible through his column.

Scoharie

SCOHARIE — Mrs. Hartman and Mrs. Wilson, Odessa; Mrs. Don Thompson and Mrs. Harry Foster enjoyed a walk in the "Big Swamp" Saturday afternoon to see the yellow and white ladyslippers and had the added thrill of finding a rare species, the 'Ram's Head' orchid.

Unk 3 of Bloomfield United Church Women held its monthly meeting at the home of Mrs. Darl Lauder, Bloomfield on Tuesday afternoon.

Mrs. Bert Fyfe, Mrs. Keith Hanna and Mrs. George Hubbard are home again after being patients at Prince Edward County Hospital for some weeks.

FEAR ONLY FEMALE

The male mosquito does not bite; he is strictly a vegetarian.

MR. TWEEDY by Ned Riddle

"I'm ready."

Eldorado

ELDORADO — Mrs. Wasmund spent the weekend with friends at Fort Stewart.

The ladies of Eldorado and Bannockburn Women's Institute catered the lunch at the Belleville Sales Barns on Tuesday.

Mrs. Ivan Sine is a patient in Belleville General Hospital.

Mrs. Elgin Post spent Tuesday with her sister, Mrs. Percy Broadworth.

A number from here attended the Sargison — Curry wedding in Frankford on Saturday.

MARSHALL and MERRETT
FYFE, ELLIOTT & HILL
Architects
272 Church St., Simpson
F. Thomas Hill, B. Arch., M.R.A.I.C.
Telephone (613) 962-4340
1421 Merrivale Rd., Ottawa 18
Telephone (714) 722-2281

CORPORATION OF THE CITY OF BELLEVILLE

TRAFFIC NOTICE

PLEASE NOTE THAT THE TRAFFIC CONTROL AT THE INTERSECTION OF BLEECKER AVE. AND PINE STREET WILL BE ALTERED ON WEDNESDAY, JUNE 22ND TO A "FOUR WAY STOP".

W. C. Purcell, P. Eng.,
City Engineer.

B-A 98 gasoline puts that EXTRA KICK IN HORSEPOWER

FREE! EXTRA KICK HORSESHOES with any purchase

3-Dimension bright orange plastic horseshoes adhere to car bumper . . .

GET YOUR EXTRA KICKS TODAY!

WHILE THEY LAST...AT B-A STATIONS WHERE YOU SEE THIS SIGN!

FREE! HORSESHOES

You'll get a KICK out of playing B-A Musical Showcase — Channel 11, 6:00 p.m. every Sunday

(Advertisement)

DO FALSE TEETH Rock, Slide or Slip?

FASTEETH, an improved powder to be sprinkled on upper or lower plates, holds false teeth more firmly so they feel more comfortable. No gummy, pasty taste or feeling. Does not contain zinc salts or acids). Does not sour. Checks "plate odor breath". Get FASTEETH at drug counters everywhere.

The Intelligencer

BELLEVILLE, ONTARIO, TUESDAY, JUNE 21, 1966

CHIEF BIG WHITE OWL of the Delaware Indians this morning spoke to the 85 teen-age delegates attending the Red Cross Youth Study Centre at Albert College. The Chief explained the significance of some of his regalia to delegates Linda Blackie of Brantford (left), Robert Esseltine of Ingersoll, and Wendy Hackett of Alliston.

Wilson Rocks House With Hints of 'Redism'

LONDON (CP)—Prime Minister Wilson rocked Parliament and the striking seamen's union Monday with the charge that Britain's shipping strike is being prolonged by Communists who want to damage the nation.

He didn't use the word "Communist" but there could be no mistake about the meaning of the carefully-chosen words in his statement to Parliament on the shipping strike, now in its fifth week.

He said a tightly-knit group of "politically-motivated men" had put pressure on "a select few" of the 42-member national executive of the seamen's union, who "in turn have been able to dominate the majority of that otherwise sturdy union."

Sources said later that the government did not believe any of the executive were Communists, but that a Communist group was meeting regularly and dictating sinister policy to the executive with the threat that any show of weakness would mean defeat in union elections.

Wilson told Parliament: "This group holds views which failed to secure any representation in this House at the last election, but their backstage views have had effect."

He also said plans were being made for a Royal Air Force airlift to deliver important exports and carry backdrop mail to Northern Ireland. The Royal Navy would be used to get supplies to outlying islands.

The prime minister, who has been rebuffed by the seamen in his personal attempts to win a settlement, called William Hogarth, general secretary of the union, to a meeting at 10 Downing St.

Hogarth is believed to be a moderate, and Wilson is said to have urged him to take a stronger lead in the union executive.

Hogarth's only comment on the meeting and Wilson's statement was that it indicated a toughening attitude by the Labor government.

Militants among the seamen quickly rejected the charges and said it was the prime minister who was turning a strike over economic issues into a political struggle.

RED REPLIES

John Gollan, general secretary of the British Communist party, accused Wilson of "McCarthyite smears and innuendos" against leaders of the seamen's union.

In a statement after Wilson made his Commons speech, Gollan said the 36,000 - member Communist party opposes the government's wage - restraint policy as "a barefaced fraud" and blames Britain's economic difficulties on "crippling military expenditures at home and abroad."

The rest of Britain's trade union movement has largely sided with the government in calling on the seamen for a settlement. But chances of a serious split in the sailors' ranks seemed slight after votes Monday at six major ports supported the executive.

AN UNFORTUNATE ACCIDENT occurred this morning at the Palmer Road construction site of the new Centennial Secondary School. A 22-year-old Trenton man fell while, doing work similar to that shown in this picture, taken this week at the high school site.

Trenton Man Fractures Leg In Fall at New School

A 22-year-old Trenton man is in the intensive care unit of Belleville General Hospital recovering from injuries sustained this morning in a mishap at the construction site of the new Centennial Secondary School.

Scott Duncan, of 34 Fairview Crescent in Trenton suffered a compound femur fracture and a severe scalp laceration in the accident at the Palmer Road site that occurred about 9:30 this morning.

Duncan fell while connecting a structural steel beam some 25 feet above the ground, landing in an area strewn with steel angles, rocks and diverse forms of construction rubble.

An "improver apprentice" with Central Bridge steel company of Trenton, Duncan's presence on this particular job was somewhat of an accident. The laborer regularly assigned to the job of connecting the beams while aloft did not show up for work this morning, and Duncan was called upon to take his place.

The mishap was the second of a serious nature to occur at the high school in recent weeks. A Roslin man is still recuperating in Kingston General Hospital from an accident 15 days ago when his skull was pierced by a nail, while he was installing sheet metal.

Say Double Taking Place Of Castro

MIAMI, Fla. (AP)—An American anti-Castro group says a double is taking Fidel Castro's place in Havana—while the Cuban leader is undergoing medical treatment behind the Iron Curtain.

The Citizens Committee for a Free Cuba said Monday it was told by reliable sources that the prime minister left Cuba seven days ago.

DOWNS, COULTER & CO. (Canada) LTD.

107 WRAGGE STREET TRENTON, ONT.

CLEARING SALE

FRIDAY EVENING, JUNE 24TH, 6.00 P.M. TO 8.00 P.M.

SATURDAY, JUNE 25TH, 9.00 A.M. TO 4.00 P.M.

LADIES' DRESS MATERIALS

MILL ENDS FOR MEN'S AND LADIES' SUITS, SLACKS AND SKIRTS

ALL FABRICS 54" - 60" WIDTH

You'll see the world at Expo 67. Here's what the world will see of Canada.

Next year, every town and village in Canada will be celebrating. But the biggest whoop-de-do of all, the great get-together for all Canadians from all the provinces (and half the world as well) will be . . . Expo 67, at Montreal. With over 70 foreign nations coming to help make Expo 67 the biggest, most imaginative exhibition ever staged here, obviously Canada couldn't be left behind. And it won't be. At Expo 67, the sweep, the flavour and the achievements of this vast country of ours will be on show for all the world to see. Our history, industries, culture, and our future, will come alive in a series of soaring pavilions, and a whole season of exciting events. You won't want to miss it, any more than you'd miss your own birthday. Plan now to visit Expo 67. Meet the world, and discover your own country. It will be a wonderful time to be a Canadian.

Your Expo 67 Passport will admit you to all the Provincial, National and Theme Pavilions, and is good for unlimited rides on the Expo Express. Save by buying now at the reduced advance prices. A Daily Passport costs $1.50, a Weekly Passport (7 consecutive days) $6.50. There are also Season Passports, and Youth Passports for the 13-21 age group. Children 2-12, half price. (Ages as on April 28, 1967). Available at banks, travel agencies, department stores, or wherever you see the official Expo 67 sign.

The day Expo 67 opens, Shipwrights from down East will lay the keel of a schooner. They'll go on building, clinging, until the ship slides into the water 25 months later. That's just one of the fascinating features of the Atlantic Provinces exhibit.

The whirl of French Canada's colourful dance spectacle, les Feux Follets, will be seen throughout the six-month Expo 67 season. Other visitors will include the National Ballet, Winnipeg Ballet, and folk and ethnic dance groups from all over Canada.

The Ontario Pavilion will take the form of multi-pyramids, covered in vinyl and fiberglass. It will include a 350-seat theatre, an outdoor cafe, a floating restaurant, and a nursery for children.

In a glade of giant Douglas firs (real ones), with the whirr of lumbermen's saws in the aromatic air, you could be at a B.C. tree farm. Instead, you'll be in the Western Provinces Pavilion, presenting a panorama of the great Canadian West.

Centennial of Canadian Confederation

Quebec's Pavilion will be unique, in that it is to be constructed almost entirely of glass, and built over water. Amongst many exhibits will be a fascinating glimpse of Quebec in the year 2,001.

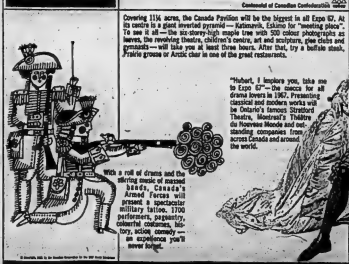

Covering 1134 acres, the Canada Pavilion will be the biggest in all Expo 67. At its centre is a giant inverted pyramid — Katimavik, Eskimo for "meeting place". To see it all — the six-storey-high maple tree with 300 colour photographs as leaves, the revolving theatre, children's centre, art and sculpture, pier clubs and gymnasia — will take you at least three hours. After that, try a buffalo steak. Prairie growns or Arctic char is one of the great restaurants.

With a roll of drums and the stirring music of massed bands, Canada's Armed Forces will present a spectacular military tattoo. 1700 performers, pageantry, colourful costumes, history, action comedy — an experience you'll never forget.

"Hubert, I implore you, take me to Expo 67"—the caucus for all drama lovers in 1967. Presenting classical and modern works will be Ontario's famous Stratford Festival, Montreal's Theâtre du Nouveau Monde and outstanding companies from all across Canada and around the world.

expo67

MONTREAL CANADA

UNIVERSELLE ET INTERNATIONALE EXPOSITION • APR. / AVRIL 67

YOU ARE CORDIALLY INVITED TO OUR

"TELEPHONE NIGHT"

IN THE

TRINITY UNITED CHURCH

76 ST. LAWRENCE ST. E. IN MADOC

ON WEDNESDAY, JUNE 22nd

AT 8.00 P.M.

An interesting evening has been prepared for your enjoyment. You will hear how your telephone system operates, see entertaining movies and displays, meet some of the people who operate your telephone company. Light refreshments will be served. Come and bring your family!

C. H. Buckley,
Manager.

Bell Canada

ONTARIO BUSINESS COLLEGE

Est. 1889 Limited

- SECRETARIAL
- BOOKKEEPING
- STENOGRAPHY
- ACCOUNTING

NEW CLASSES EVERY MONTH

also

IBM KEYPUNCH TRAINING

Day and Evening Classes Taught by O.E.C. by BUSINESS MACHINES TRAINING INSTITUTE

SUMMER TYPING CLASS IN JULY

REGISTER NOW

54 Victoria Avenue 962-8670 Belleville

Astros Beat Him ★★★★★ *Slumping* ★★★★★ *Taps At Atlanta*

SPORTS SLICES

By Geo. H. Carver
Sports Editor

For many years one of this city's most spectacular and enjoyable events was the annual March extravaganza of the Quinte Figure Skating Club. For a city this size the productions were on a lavish scale. The costuming was excellent; the music tuneful and lively and the skating executed by well-known guest stars drew well-deserved ovations.

This year saw the first gap in a long line of these enjoyable productions. Many figure-skating aficionados were disappointed. This department received many inquiries regarding the non-presentation. The Quinte Figure Skating Club show, one said "is not a city event — it is an institution."

I will go along with that. Down through the years the Quinte "spectaculars" have climaxed the efforts of a number of devoted members who planned, arranged and presented productions that have been among the "tops" over a far-flung area.

And I understand that not a few of the young stars developed by the club and its professionals have performed in outside ice facilities.

And Quinte can note with pride that it is the foundling club of two attractive young professional skaters, Jane and Peggy McCutcheon, who I understand are now back in the city after their inaugural tour along the monied trail.

But circumstances are no respectors of persons or clubs in sport or any other phase of life.

I understand that two of the reasons why the club did not hold a show were the temporary absence of trained membership and the fact the club pro, through no fault of her own, would not be available for training purposes.

"It was too late in the season to train new members to the point where we could present a show comparable to those of previous years," a club spokesman said.

However veteran and other members of the club are not discouraged by the temporary setback in these affairs of the organization and I understand plans are or soon will be in the talking stage for a gala presentation next fall — one that will feature Canada's Centennial Year.

This should be a fitting colorful addition to the city's centennial plans and should not prove too difficult a task for the veteran executive and members of the club whose work is well known in the district.

However it will mean a lot of hard work — and co-operation on the part of sports-minded citizens. Membership is one of the big items — training is another.

Next winter's activities I presume were discussed at the Annual Dessert and Coffee Party held by the club in the attractive home and on the beautiful grounds of Dr. and Mrs. Donald Scott, 159 Dufferin Avenue a few days ago.

The party was a record success, according to the club spokesman. Lawn tables were attractively filled during the late afternoon and evening. The tables were pictures of floral beauty which later was raffled and won by Miss Clara Wilson. Dessert and coffee were served by club members Evaline Pallaca and Paulette Coghlan and those lovely pros Jane and Peggy McCutcheon. Men and boys members of the club served coffee.

At the coffee tables were Alderman and Mrs. Don Williams, Recreation Commission; Mr. and Mrs. George O'Brien, Bay of Quinte Skating Club executive; Mr. Harold Craig and Mrs. Craig, Bay of Quinte Yacht Club and Mr. and Mrs. Fred Maund, Quinte Curling Club.

The youngsters had a field at the fish pond and some lucky person will be the winner of a $50 government bond come Wednesday.

Figure-skating is a clean wholesome form of recreation, one that can be enjoyed by "those under three and over 90". The Quinte Figure Skating Club hopes that parents and others will aid the club drive for membership when plans for winter recreation are being discussed.

City Hotel Turns Back S. Warner

The defending pennant-winners, City Hotel, took another step up the Commercial Softball League ladder last night, knocking off the first-place Stewart Warner squad 11-6.

It was City's second win in a row, tying them with Black Diamond, after the club lost seven of its first eight starts.

Gerry Genereaux checked Stewart Warner on six hits over the route on the City mound. He struck out four and walked four.

Junior Day started and gave way to Doug Ellis in the second for the error-troubled losers. They gave up seven hits, fanned three, all by Ellis, and walked two. The club made six errors.

City erased a 3-3 deficit with a trio in the second and made it 7-4 with two in the fourth.

Doug Hull sparked City's attack with a brace of doubles and Bucky Ettler rapped two singles. Gerry Genereaux had a triple, McGuire and Doug Moreau a single each.

Gerry Day had a lead-off homer for Stewart Warner while Keith Bertram singled twice. John Prendiville doubled and base hits by Doug Ellis and Flori Gogean completed the attack.

Stewart Warner	121 000 0 — 6 6 4
City Hotel	220 200 x — 7 7 4

Batteries: J. Day, D. Ellis (3) and C. Carr; G. Genereaux and T. Coolen.

Black Diamond Cheese and Belvedere Hotel were washed out in their scheduled night game at Alamein Park.

Tykes Defeat Port Hope 12-1

Scoring all their runs in the first three frames, Belleville Boot Tr's whopped Port Hope 10-1 in an EOBA tyke division game, at Port Hope, last evening.

The EOBA midget game, Belleville at Peterborough, was washed out.

Booth's scored three runs in the fifth, four in the sixth and a fina. five in the seventh while the losers' loner came in the eighth.

Jim McTaggart pitched strong three-hit ball for Belleville and got perfect support afield. He blew third strikes past 15 and did not walk a man.

Jiggins gave up 10 hits, striking nine and walking four.

Tom Coughlan poked a double and two singles to spark the Booth hitters. Terry Ray got one single and one double. John Venutti two doubles, Jack Forster two singles and Murray Daley one.

Taylor, Watson and Hodgson singled in defeat.

Belleville	003 094 x	10-10-0
Port Hope	000 010 0	1-3-3

Minor Softball Results

In a pair of Belleville Minor Softball Association games last night Barrett's Yankees scalped the Woodland Braves 2-1 while Bonisteel Motors and ANAF Vets 11-10 in a close one.

Only one run apiece was turned in to publicity chairman Keith MacDonald. In that game, Canadian Legion trimmed the Kinsmen Hawks 10-4.

MacDonald also announced that a sixth team has entered the day-long tournament being held here this Saturday. Entries now are Belleville Rec-ky's, Springbrook, Baltimore, Oshawa, Westwood and Zion.

Has Five No-Hitters

Softball Mound Wizard

Would Have Paid Fine For Brother

EDMONTON (CP)—Bill Warwick of Edmonton said Sunday that if he'd known his brother Grant was in trouble in Vancouver "I'd have paid his fine rather than have him go to jail."

The Warwick brothers—Bill, Grant and Dick—won fame for their exploits in hockey.

A report from Vancouver Sunday said Grant Warwick, the man who guided Canada's national hockey team to the world crown in 1954, landed in jail last week because he couldn't pay $2.35 for a meal he had eaten at a restaurant.

Bill Warwick said his brother has been "in and out of hospital for the last eight or nine years."

"The last I heard was that the Hockey Benevolent Association at the coast had taken him under their wing."

Bill said a statement by Grant that the brothers aren't on speaking terms is "nonsense."

Slumping Drysdale Loses 5 In Row

By MIKE RATHET
Associated Press Sports Writer

Somebody plagued Taps for the Braves at Atlanta, but they buried Don Drysdale in Houston.

Drysdale, of Los Angeles Dodgers, admitted after his fifth straight loss—a 4-3 National League defeat by the Astros Monday—that every loss was getting him deeper in trouble.

"When they got you down, whether you're a pitcher or a hitter, they try to bury you," he said.

"But it's just one of those things. You just try to battle out of it."

Meanwhile at Atlanta, a fan in the centre field seats pulled out his trumpet during batting practice and played taps for the Braves, who had lost three straight games.

The Braves rapped later with two homers from Gene Oliver and one from Joe Torre to halt Philadelphia Phillies 7-5.

St. Louis Cardinals knocked off New York Mets 4-3 in the only other National League game.

Oliver hit his first homer during a three-run, fourth-inning rally and Torre collected three runs batted in with a homer in the second inning and a single in the fifth. But the Cardinals battled back to tie it in the seventh on a three-run double by Bill White.

The Braves went back to work in their half and put it away when Felipe Alou beat out an fielded hit and Oliver rapped his second homer.

Lou Brock's single, his steal of second, an error by shortstop Eddie Bressoud and a wild pitch by Dick Selma gave the Cardinals their final run in the seventh.

Queen's Plate *Favor Taylor-Bred Titled Hero*

By JIM CRERAR

TORONTO (CP) — If Titled Hero, the 3-to-2 choice to win Saturday's 107th running of the Queen's Plate, comes through as expected, Toronto industrialist E. P. Taylor will have at least one consolation—the winning horse was bred on his farm.

Titled Hero was purchased two years ago by Peter Marshall of Toronto for $15,000 at the pre-yearling sale at Taylor's Windfields, operated by Taylor annually.

Taylor's Windfields Farm has a horse entered in Saturday's 1¼ mile classic for three-year-olds bred in Canada. He is Arctic Prince, who scratched last year who is second to Titled Hero in the odds list at 9-to-1.

But Joe Thomas, the Windfield's racing manager, thinks Arctic Prince is better than last year's record indicates.

As a two - year - old, Arctic Prince won one, was second once and third twice. In the four starts this year, the horse has two firsts, a second and a fourth.

The difference, says Thomas, is he's Arctic Troops spent most of last season recovering from a pair of bucked shins.

WON SIX TIMES

Taylor has considered Canada's leading breeder of thoroughbreds and it has paid off handsomely with six Plate victories in the last nine years.

And Taylor has offered some excellent horses as yearlings. Among them have been Canadian Champ, winner of the 1956 Queen's Plate and Horse of the Year who was bought by Bill Ritchie of Toronto, Blue Light, 1961 Plate winner who went to Col. K. R. Marshall of Toronto, and Titled Hero.

A lot of top thoroughbreds have been overlooked too, including Northern Dancer, Windfields offered him as a yearling but there were no takers, so he stayed under Taylor colors and two years ago won the Plate, the Kentucky Derby and the Preakness.

Other horses passed up by prospective purchasers include Canebrake, 1963 winner, Fleeting Page, who won it in 1962, Victoria Park, the 1961 winner, New Providence, tops in 1960 and Lyford Cay, who took it in 1957.

The starting field for the Plate won't definitely be known until Thursday when each owner must make the final eligibility payment of $1,000. At that time, post position will be drawn.

The race, scheduled to get off at 5:12 p.m. EDT at Woodbine race track on the northern fringe of Metropolitan Toronto, is expected to produce a record purse of more than $81,000. The existing record of $80,039 went to Canadore, a Taylor horse, in 1963.

The race will be carried live on CBC television.

Baseball Line Scores

BY THE CANADIAN PRESS

National League

Los Angeles	010 000 100 — 2	6 2
Houston	100 010 02x — 4	9 0

Drysdale (4-6) Perranoski (2), Regan (3) and Rosebboro; Roberts, Cuellar (5-5) (8) Owens (9) and Bateman.

New York	020 000 000 — 2	5 1
St. Louis	200 000 11x — 4	8 1

Selma (3-3) Bearnarth (8) and Taylor; Briles (3-5) Hoerner (9) and McCarver.

Gerry Arrigo had a lead-off homer for Stewart Warner while Keith Bertram singled twice. John Prendiville doubled and base hits by Doug Ellis and Flori Gogean completed the attack.

Philadelphia	100 010 200 — 5	7 0
Atlanta	010 210 22x — 7	11 1

Short, Roebuck (4) Fox (1-2) (7) Herbert (8) and Dalrymple; Kleinschmidt (3) and O'Dell; Mrs: Phe—Callison (4); Allo—Torre (5) Oliver 2 (3).

American League

Cleveland	010 000 100 — 2	7 3
Wash.	000 101 00x — 2	6 1

O'Donoghue (5-3), Radatz (8) and Azcue; Richert (4-6) and Zimmer. HR: Mrs: — Colavito (7). Was—Camilli (2).

Chicago	100 010 010 — 3	7 0
Kansas City	000 010 000 — 1	4 1

Horlen (3-7), Locker (8) Pizarro (6) and Romano; Stafford (04), Sanders (8) and Roof, Suares (9). HR: KC—Roof (3).

Minnesota	017 100 000 — 3	6 1
California	100 000 21x — 5	9 0

Ertle (5-9) Worthington (7), Klippstein (8) and Battey; Brunet, Burdette (4-4) (6) Lee (8) and Sanna. HR: Min—Mincher (9) Killebrew (14); Cal—Siebern (3).

Yesterday's Stars

BY THE ASSOCIATED PRESS

Batting—Gerry Grote, Oliver, Atlanta, drove in three runs with two homers as the Braves defeated Philadelphia Phillies 7-5.

Pitching—Pete Richert, Washington, scattered seven hits in the Senators' 2-1 victory over Cleveland Indians.

Loses Third To Angels

Mudcat Sad; May Sue For Non-Support

By MURRAY CHASS
Associated Press Sports Writer

The Mudcat doesn't have his Kitten anymore, but he still has reason to howl.

California Angels tamed the Mudcat Grant, for the third time this season as they defeated Minnesota Twins 5-3 Monday night.

Grant was not happy with the decision that dropped his record to 5-6, a far cry from his 20-7 record last year that helped put the Twins into the World Series and himself on the stage with a musical act called Mudcat and the Kittens.

"I think I've pitched better this year than last, and I think my earned run average proves that," said Grant. "But you see what happened—it's happened to me a lot this year."

Manager Sparky Tony Oliva dropped a fly ball with two on in the seventh inning, giving the Angels two unearned runs.

Grant, 30, is correct as far as his ERA is concerned. His present mark of 3.38 is lower than his 3.44 ERA in 1965 and the 3.63 he had at this time last year when he also had a 6-2 record.

HELPED CLINCH PENNANT

The righthander pitched the Twins to the American League pennant and won two games in the Series.

His bad break Monday night came after Tom Satriano and Paul Schaal singled with one out in the seventh. Pinch hitter Willie Smith then belted a long fly to centre field, but Oliva dropped it, and two runs scored for a 3-3 tie.

Smith wound up at second and was credited with a double.

Oliva, who had been batting .333 before the game, went hitless in four trips to the plate.

Grant's record against the Angels is now 1-3 in the city after their inaugural tour along the monied trail.

Baseball Standings

By THE CANADIAN PRESS

National League	W	L	Pct.	GBL
San Francisco	40	25	.615	—
Pittsburgh	37	25	.597	1½
Los Angeles	37	27	.578	2½
Houston	35	30	.538	5
Philadelphia	35	34	.507	6½
St. Louis	32	31	.508	7
Cincinnati	29	34	.460	10
Atlanta	30	36	.441	11½
New York	24	37	.393	14
Chicago	20	41	.328	18

Monday's Results

Philadelphia 5 Atlanta 7
New York 2 St. Louis 4
Houston 4 Los Angeles 2
Only games scheduled

Probable Pitchers Today

New York (Shaw 3-4) at St. Louis (Stallard 1-3) (N)
San Francisco (Marichal 12-2) at Chicago (Hands 5-4)
Philadelphia (Jackson 4-5) at Atlanta (Lemaster 4-4) (N)
Pittsburgh (Blass 5-1) at Cincinnati (Fisher 2-4) (N)
Los Angeles (Sutton 7-4) at Houston (Farrell 5-4) (N)

Wednesday's Games

San Francisco at Chicago (N)
Philadelphia at Atlanta (N)
Pittsburgh at Cincinnati (N)
New York at St. Louis (N)
Los Angeles at Houston

American League	W	L	Pct.	GBL
Baltimore	42	22	.656	—
Detroit	38	25	.603	2½
Cleveland	37	25	.597	3
California	35	31	.530	8
Minnesota	30	32	.484	11
Chicago	30	32	.484	11
New York	26	33	.441	13½
Washington	28	36	.438	15
Kansas City	23	34	.397	15½
Boston	22	41	.349	19½

Monday's Results

Minnesota 3 California 5
Chicago 3 Kansas City 1
Cleveland 2 Washington 4
Only games scheduled

Probable Pitchers Today

Minnesota (Perry 3-1) at California (Lopez 3-6) (N)
Chicago (John 5-4) at Kansas City (Terry 1-4) (N)
Detroit (Lolich 10-2) at Washington (Segui 2-6) (N)
Baltimore (Bunker 6-4 and Bertaina 1-3) at New York (Stottlemyre 6-4 and Peterson 5-5) (TN)
Cleveland (Bell 6-2) at Boston (Sheldon 4-8) (N)

Wednesday's Games

Minnesota at California (N)
Chicago at Kansas City (TN)
Detroit at Washington (N)
Baltimore at New York (N)
Cleveland at Boston (TN)

International League

Standings unchanged

Monday's Results

All-Stars 4 Boston (AL) 3

Bowler Wins Title, $1,000

TORONTO (CP)—John Patterson of Vancouver, Ont., rolled a 10-game total of 2,787 to take the Canadian open men's five-pin bowling tournament and first prize of $1,000.

He held a 27-pin margin over second-place Russell Davidson of Fort Erie who won $700.

Wilf Knight of West Hill was third with 2,735, one pin ahead of Corky Miller of Toronto.

Lightfoots Set Down Pointers

Lightfoot Construction grabbed a anare of third place from Point Anne in the Consumercial Softball league last night, downing the Pointers 5-2.

The losers managed to hold a slight 1-0 lead until the fourth and fifth frames, when Lightfoots notched three runs.

Rick Rosebush slammed a homer in the second to give Point Anne their momentary margin.

Joe Clapp tied the contest with a lead-off homer in the fourth, and Frank Murray of Lightfoot singled and rounded the bases for another run. Don Wood moved to third base next inning and stole home to make it 3-1.

The winning pitcher was Don Smith, relieving only four hits while whiffing one and walking three.

M.urrs Kimmett threw for the losers, giving up three hits, striking out five and walking three.

For the winners, Joe Clapp homered, Frank Murray slashed two singles, and Don Smith had a safety.

Kimmett had two base hits, while Rosebush homered and Mike Cook singled for Point Anne.

Lightfoot	000 2100	3-4-1
Point Anne	100 0000	1-4-2

Batteries: D. Smith and F. Murray; M. Kimmett and E. Maher.

Japanese Loom As Car Rivals

PARIS (Reuters)—A French newspaper quotes Henry Ford II as saying that Ford's biggest rivals in sports car races will soon be Japanese.

Reporter Roger Constantin of France-Soir interviewed Ford here Sunday night, and asked him which European manufacturer would be giving Ford the toughest sports car competition in the future.

Ford II were placed one, two and three at Le Mans Sunday, ending the reign of the Italian Ferraris in the gruelling 24-hour race.

Constantin quotes Ford as replying that he fears mainly the Japanese, who had acquired a remarkable authority in Formula 1 speed events in only a few seasons.

WHY PAY MORE?
FINANCE YOUR
CAR PURCHASE
ON OUR
6% PLAN
COMMERCIAL CREDIT
PLAN LIMITED
Phone Wendell Crowell
968-6441

MORE SPORT ON PAGES 11, 12

make sure your paint job lasts longer...
USE MOORE'S MOORWHITE PRIMER
Moorwhite Primer
$9.95 gal.
• Dependable base for exterior painting
• For unpainted wood, softboard surfaces, stucco, brick, concrete
• Prevents flaking or peeling
Benjamin Moore paints
Walker Hardware
243-50 Front St. Ph. 962-2592

DOMINION DAY
MOTORCYCLE RACES
ON ½ MILE SPEEDWAY
TOP RIDERS FROM CANADA AND U.S.A.
$1,000 PURSE
FRIDAY, JULY 1st
500 cc Class — 250 cc Class
Junior — Senior — Expert
8.00 P.M.
BELLEVILLE FAIRGROUNDS
Adm.: Adults $2.00. Children under 14 $1.00

SPEEDBOATS CONTINUE

DETROIT (AP) — Chairman Lee Schoenith of the American Power Boat Association said Monday the season for unlimited hydroplanes would continue despite the death of three of the circuit's best drivers Sunday.

Corby's
ROYAL RESERVE
Rye Whisky
True-value
EXPORT
PLAIN or FILTER TIP CIGARETTES
REGULAR and KINGS

Palmer Bogeys, Casper Putts; Over

Will Skip British

SAN FRANCISCO (AP) — Newly - crowned United States Open golf champion Billy Casper will pass up the British Open next month to play in a church event.

"My wife and I were recently converted to the Church of Jesus Christ of Latter Day Saints (Mormon), and it has brought me a new in n e r strength," the 34-year-old champion said after winning the championship Monday.

Casper changed his religious affiliation late last year and on Jan. 1 was baptized by the Mormons. After tying Arnold Palmer with a tremendous comeback Sunday, he made an 80-mile trip to take part in a church Sunday program at Petaluma, Calif.

He plans to play in the Mormon tournament at Salt Lake City, Utah, which precludes his going to Muirfield, Scotland, for the British Open July 6-8.

Casper captured his second Open with some great putting for a one-stroke win in Monday's playoff, while Palmer duplicated his collapse of Sunday and shot a 73 after leading by two strokes at the end of nine holes.

Their last roundup tied at 279 Sunday.

That brought a $25,000 top prize for Casper plus $1,500 as his share of the playoff proceeds, and he'll give 10 per cent to the church.

Palmer took a stroke lead on the par-four fourth hole when he dropped with an 18-foot putt. Casper lost another stroke on par four fifth hole when his drive hit a tree. A six-foot birdie putt cut the margin to one at the par-three eighth, but Casper three-putted the par four ninth, the first time he had done it in the tournament.

The key to victory came at the 430 - yard 11th, where Casper dropped a 25-footer for a birdie to even the match while Palmer missed from four feet.

Then at the par-three 13th, Casper rammed home a 35-foot putt for another birdie and took a one-stroke lead.

Palmer's collapse reached full proportions as he went four over par on the next three holes.

"The 11th where I bogeyed and Bill made the putt was the turning point," Palmer said.

"This round was an experience I'll never had. I thought I was not hitting bad shots but getting bad results."

"When Arnie dropped on Sunday, I was charging and ready," said Casper. "When he let the door close a crack, I was able to slip in."

Palmer, 36, collected $12,500 plus the $1,500 for the playoff.

CFL Committee

May Name Commissioner Wednesday

WINNIPEG (CP)—The ticket scheduled to end Wednesday night, but Grant is The meeting is scheduled to said it easily could be ex- available to us." tended until some time Thurs-day.

Speculation has been that Senator Keith Davey is the leading candidate for the post, which becomes vacant when Halter resigns at the end of this year.

Rod Grant, coach and general manager of Winnipeg Blue Bombers, said a three-man committee charged with finding Halter's replacement has kept its own counsel through most of its search, "but we certainly expect some additional information during the next few days."

A meeting of the committee members—put Maclean, Hal Gagary, Don McPherson of Regina and Jake Gaudaur of Hamilton—is scheduled today.

A statement to representatives of the nine CFL teams is anticipated Wednesday.

Grant said he does not know the names of others who might be considered rivals to Davey for the post.

Largest obstacle to Davey's possible appointment, it was added, is the fear that his obligations in the Senate might conflict with his duties as commissioner.

"I think the first question almost anybody would ask would be: How much of his time will be occupied with this other position."

Grant looked forward to another step toward implementation of recommendations that the CFL form an autonomous league, rather than Eastern and Western divisions with separate constitutions.

"A big stumbling block in anything like this is the recommendation that television and gate revenue be split evenly," Grant said.

"I don't expect the full report by the Committee of One League to be adopted at this meeting, although I don't know what progress has been made.

"The committee has held private discussions since our annual meeting (in Calgary in February) and the basic thing we expect here is a report on progress."

The COOL report, discussed at length in Calgary, calls for establishment of a central office in Toronto; an equal split of television revenue; a gate equalization plan based on the system now in use in the Western conference and expansion of the CFL pension plan.

Grant said the agenda lists several internal details of no immediate importance. Discussions of 1967 scheduling and the three-year television contract recently signed with CTV also are on the schedule.

Grant said he has no firm idea what form the discussions of television will take, but CTV sports officials are meeting here this week "and we've been told television people will be

Major League Leaders

By THE ASSOCIATED PRESS

National League

	AB	H	Pct.
Stargell, Pgh	188	30	.65 .328
Alou, Pgh	206	68	67 .330
Mota, Pgh	205	67	65 .326
Clemente, Pgh	243	81	78 .321
Morgan, Hin	235	33	75 .319
Cepeda, St. L.	217	67	68 .317
Carty, Atl	176	21	55 .313
Flood, St. L.	247	38	77 .312
Allen, Phil	138	40	43 .312
Santo, Chi	220	38	67 .305

Runs — Aaron, Atlanta, 52; Alou, Atlanta, 43; Hart, San Francisco, 43; Allen 40; Santo 36.

Runs batted in — Aaron 59; Mays, San Francisco, 59; Allen, Philadelphia, 43; Allen, Flood, 40.

Hits—Alou, Atlanta, 90; Clemente 78; Flood 77; Morgan 75; Hart, Aaron, Pinson, Cincinnati, Rojas, Philadelphia, 73.

Doubles — Callison, Philadelphia, 16; Pinson, Mays, 14; Alou and Aaron, Atlanta, 13; Four tied with 12.

Triples — Alou, Pittsburgh, 6; McCarver, St. Louis, 5; Morgan 5; Pinson, Taylor, Philadelphia, Clemente 5.

Home runs—Aaron 23; Alou, Atlanta, 17; Hart 16; Santo, Mays, Torre, Atlanta, 15.

Stolen bases—Wills, Los Angeles, 27; Brock, St. Louis, 25; Jackson, Houston, 20; Phillips, Chicago, 17; W. Davis, Los Angeles, 10.

Pitching — Perry, San Francisco, 8-4, .889; Koufax, Los Angeles, Marichal, San Francisco, 13-2, .867; Short, Philadelphia, 6-1, .857; Regan, Los Angeles, Blass, Pittsburgh, 5-1, .833.

Strikeouts—Gibson, St. Louis, 136; Koufax, Los Angeles, 127; Veale, Pittsburgh, 122; Bunning, Philadelphia, 108 Sutton, Los Angeles, 88.

American League

	AB	R	H	Pct.
F. Robinson, Bal	221	52	74	.335
Snyder, Bal	126	30	43	.341
Oliva, Min	227	39	74	.326
Kaline, Det	181	33	59	.309
Tovar, Min	130	19	40	.308
Siebern, Cal	146	16	45	.308
Reichardt, Cal	201	32	60	.299
Salmon, Cle	144	16	43	.299
Cardenal, Cal	213	26	63	.296
Powell, Bal	191	30	56	.293

Runs—F. Robinson 51; Agee, Chicago, 45; Agartzki, Baltimore, 43; B. Robinson, Baltimore, 42; Cash, Detroit, Oliva, Minnesota, 39.

Runs batted in—B. Robinson 60; Scott, Boston, 43; F. Robinson, Oliva, 40; Knoop California, 36.

Hits — B. Robinson 77; F. Robinson, Oliva, 74; Yastrzemski, Boston, 66; Scott 68.

Doubles—Yastrzemski 20; B. Robinson, F. Robinson, 15; Herrnstein, Kansas City, Mincher, California, Agee, McAuliffe, Detroit, 3.

Home runs — F. Robinson, Scott, 38; Oliva, Killebrew, Minnesota, 14; B. Robinson 13.

Stolen bases—Agee 12; Cardenal, and McCraw, Chicago, 11; Buford, Chicago, M; Aspromicle, Campaneris, Kansas City, Valentine, Washington, 9.

Pitching — Watt, Baltimore, Pizarro, Chicago, 6-1, .857; Miller, Baltimore, 5-1, .833; Sanford, California, 7-2, .778; McLain, Detroit, 10-3, .769.

Strikeouts — Richert, Washington, 92; McDowell, Cleveland, 857; Bosman, Boston, 82; Bell, Cleveland, 77; McLain, Detroit, 72.

Yesterday's Fights

By THE ASSOCIATED PRESS

Pittsburgh—Carlos Ortiz, 135, New York, stopped Johnny Bizzarro, 135¾, Erie, Pa., 12. Ortiz defended world lightweight championship.

Tokyo—Rocky Alarde, 136¾, Philippines, knocked out Makoto Watanabe, 136¾, Japan, 8.

Auckland—John Houston, Los Angeles, outpointed Tuna Gesalan, New Zealand, 12, middleweights.

Butte, Mont.—Roger Rouse, 173½, Anaconda, Montana, knocked out Rudolph Bent, 184½, Jamaica, 5.

WORTH MART DISCOUNT STORES

DOOR BUSTER

WEDNESDAY ONLY!

MEN'S Bathing Suits

MEN'S BOXER STYLE

STRETCHY BATHING SUITS

Asst. Colors. Sizes S.M.L.

Reg. Value 3.99

WORTH MART DISCOUNT PRICE 2.66

BE SMART . . . SHOP WORTH MART

SATISFACTION GUARANTEED OR YOUR MONEY BACK REFUNDED

Burning Rectal Itch Relieved In Minutes

Exclusive Healing Substance Relieves Pain As It Shrinks Hemorrhoids.

If you want satisfactory relief from "Itching Piles"—here's good news. A renowned research laboratory has found a unique healing substance that promptly relieves the burning itch and pain—actually shrinks hemorrhoids. This substance has been shown to produce a most effective rate of healing. In gross-killing properties also help prevent infection.

In case after case "very striking improvements" was noted, even among cases of long standing. And this improvement was maintained over a period of months!

This was accomplished by a new healing substance (Bio-Dyne)—which quickly helps heal injured tissue and stimulates growth of new tissue. Now Bio-Dyne is offered in ointment and suppository form called Preparation "H". Ask for it at all drug stores—satisfaction or money refunded.

THE INTELLIGENCER, TUESDAY, JUNE 21, 1966 11

ARE YOU MOVING?

We will connect up your present Range, Automatic Washer or Dryer in your new home.

CALL US FOR AN ESTIMATE

Bud Gill APPLIANCES

323 Coleman St. Dial 962-3423 (Formerly Deline's)

SAVE MORE THAN 50%

AT FACTORY DOOR PRICES

BARRIE RUBBER COMPANY

TURNPIKE TIRES

Save More Than ½

ON YOUR TIRE COSTS

at CANADIAN TIRE

THE BARRIE RUBBER COMPANY IS A MANUFACTURER ONLY . . . THEY DO NOT MARKET TIRES — ALL THE HIGH COSTS AND FRILLS OF MARKETING AND SALES PROMOTION HAVE BEEN ELIMINATED. THIS IS WHY "FACTORY DOOR" PRICES ARE OFTEN EVEN LESS THAN ½ THE LIST PRICE . . . AND "FACTORY DOOR" IS THE PRICE YOU PAY . . . PLUS FREIGHT FROM THE FACTORY TO YOU — AND INSTALLATION.

GET MORE SAFETY FOR YOUR FAMILY . . . MORE MILEAGE FOR YOUR MONEY! ONLY THE FINEST MATERIALS GO INTO TURNPIKE TIRES — BUILT TO MEET OR EXCEED CANADIAN AND U.S.A. SAFETY STANDARDS, (SAE J 918 AND RMA-1). YOUR CANADIAN TIRE STORE WHICH IS A DIRECT FACTORY OUTLET FOR "TURNPIKE"... TIRES.. WILL.. HELP.. YOU CHOOSE THE TIRE TO MEET YOUR DRIVING NEEDS.

SIZE	Tubeless Plus Rayon Cord 4-Ply "Load Guard" Tires		"SAFETY-FLOW" 4-Ply Rib Tubeless SAFETY Tires-Plus		Tubeless SPECIAL Rayon Cord 4-Ply Rib Tires-Plus		Tubeless SPECIAL 4-Ply Rib Tires-Plus	
Tube-Type Tires—Tubeless Tires with "Whitewall"	List EACH	List Plus EACH	List EACH	List Plus EACH	List EACH	List Plus EACH	List EACH	List Plus EACH
5.90/16	T/W 87.00	11.08	.....	.....	.....	.....	.....	.....
5.90/18	T/W 87.80	11.91	11.41	.....	.....	.....	.....	.....
5.50/(13) 5.90/(13)	T/W 81.90	11.44	11.13	.....	.....	.....	.....	.....
5.90/(13) 6.00/(13)	T/W 84.51	12.04	11.88	10.60	6.19	9.44	10.10	7.03
6.40/(13) 6.50/(13)	T/W 89.80	13.69	14.44	21.90	11.95	17.63	21.95	9.99
7.00/13	T/W 92.95	15.07	14.66	24.61	14.21	21.30	.....	.....
5.90/(14) 6.00/(14)	T/W 81.95	11.48	11.19	.....	.....	.....	17.60	8.78
6.40/5.50/ 6.50/7.4(BR/14)	T/W 89.00	13.06	13.73	.....	.....	.....	.....	.....
7.00/(14, 15) 7.50/(14, 15)	T/W 92.20	14.61	14.44	23.40	13.93	19.25	.....	.....
7.50/(14, 15) 8.25/(14)	T/W 30.75	16.47	16.03	30.45	18.27	25.80	24.90	11.58
8.00/14 8.25/(14)	T/W 31.80	17.37	16.91	34.15	19.81	28.65	26.75	12.31
8.50/14 8.25/(14)	T/W 34.45	19.34	17.28	34.95	19.56	29.99	.....	.....
9.00 (8.85)/14	T/W 44.95	19.34	17.88	41.60	24.99	33.99	.....	.....
5.60/15 5.90/15	T/W 80.90	11.19	11.81	.....	.....	.....	16.95	9.19
5.60/15	T/W 81.81	12.00	12.18	21.40	10.81	16.31	.....	.....
6.00/15 6.50/15	T/W 84.90	12.90	12.88	21.90	11.95	17.63	21.95	9.99
1.90-6.00/15 (6.95/15)	T/W 30.75	13.64	13.29	31.40	18.01	26.54	.....	.....
6.40-6.50/15 (7.35/15)	T/W 30.75	14.49	14.51	.....	.....	.....	.....	.....
8.20/15 (7.75/15)	T/W 32.05	15.35	15.13	37.75	21.51	31.75	.....	.....
8.40/15 (8.15/15)	T/W 34.65	17.19	16.87	39.45	23.72	35.39	31.75	14.76
2.40/15 (8.15/15)	T/W 30.45	15.01	14.72	36.20	20.13	29.79	27.55	13.00
8.90-8.40/15 (8.85/15)	T/W 40.90	23.17	22.39	47.50	28.32	42.96	.....	.....
9.00/15	T-L	.....	.....	51.25	31.64	49.16	.....	.....

	List EACH	List Plus EACH	List EACH	List Plus EACH	List EACH	List Plus EACH	List EACH	List Plus EACH
5.90/16	87.00	11.08	.....	.....	.....	.....	.....	.....
5.90/18	87.80	11.91	11.41	.....	.....	.....	.....	.....
5.50/(13) 5.90/(13)	81.90	11.44	11.13	.....	.....	.....	.....	.....
5.90/(13) 6.00/(13)	84.51	12.04	11.88	10.60	6.19	9.44	10.10	7.03
6.40/(13) 6.50/(13)	89.80	13.69	14.44	21.90	11.95	17.63	21.95	9.99
7.00/13	92.95	15.07	14.66	24.61	14.21	21.30	.....	.....
5.90/(14) 6.00/(14)	81.95	11.48	11.19	.....	.....	.....	17.60	8.78
6.40/5.50/ 6.50/7.4(BR/14)	89.00	13.06	13.73	.....	.....	.....	.....	.....
7.00/(14, 15) 7.50/(14, 15)	92.20	14.61	14.44	23.40	13.93	19.25	.....	.....
7.50/(14, 15) 8.25/(14)	30.75	16.47	16.03	30.45	18.27	25.80	24.90	11.58
8.00/14 8.25/(14)	31.80	17.37	16.91	34.15	19.81	28.65	26.75	12.31
8.50/14 8.25/(14)	34.45	19.34	17.28	34.95	19.56	29.99	.....	.....
9.00 (8.85)/14	44.95	19.34	17.88	41.60	24.99	33.99	.....	.....
5.60/15 5.90/15	80.90	11.19	11.81	.....	.....	.....	16.95	9.19
5.60/15	81.81	12.00	12.18	21.40	10.81	16.31	.....	.....
6.00/15 6.50/15	84.90	12.90	12.88	21.90	11.95	17.63	21.95	9.99
1.90-6.00/15 (6.95/15)	30.75	13.64	13.29	31.40	18.01	26.54	.....	.....
6.40-6.50/15 (7.35/15)	30.75	14.49	14.51	.....	.....	.....	.....	.....
8.20/15 (7.75/15)	32.05	15.35	15.13	37.75	21.51	31.75	.....	.....
8.40/15 (8.15/15)	34.65	17.19	16.87	39.45	23.72	35.39	31.75	14.76
2.40/15 (8.15/15)	30.45	15.01	14.72	36.20	20.13	29.79	27.55	13.00
8.90-8.40/15 (8.85/15)	40.90	23.17	22.39	47.50	28.32	42.96	.....	.....
9.00/15	T-L	.....	.....	51.25	31.64	49.16	.....	.....

TURNPIKE TIRE GUARANTEE

Barrie Rubber Co's "Turnpike" tires are fully Road Hazard Insured — no time or mileage limit. Customers pay only for service — measured by tread wear and list price. (See actually guarantee).

No Cash Bonus Coupons on Turnpike Tires

MOR-POWER -AND YOU HAVE A GOOD THING GOING

SUPER SERVICE

Power-packed, sealed-in dry charge, 30 months of guaranteed top-flight performance. Mor-Power Super Service replenishes electrical power. Then Arctic cold says "no" . . . this one says "go!" Equals or exceeds original equipment quality.

6 VOLT DRY CHARGE With trade 11.95

Fits most '49 to '74 Chevr. Dodge, Plymouth, '50-'55 Ford, the '46 to '74 (20-22 series) plus others.

'46-'54 Ford add $1.50

12 VOLT DRY CHARGE With trade 14.45

Fits '55 to '66 Chevr. Most Chrysler products '55 to '66 Pontiac '56-'66 and others.

Most Fords to '66 add $2.

ALL BATTERY INSTALLATIONS — 50c EXTRA

30 MONTHS INSURANCE GUARANTEE

18 MONTHS INSURANCE GUARANTEE

KEYSTONE

DRY CHARGE — ECONOMY PRICED!

6 VOLT — 33 plates. Fits '40-'74 Chevr. '55-'65 Dodge (most). Most Plymouths '39-'58. Pontiac '49-'74 (20-22 series), plus many others. 6.95 WITH TRADE

12 VOLT — 42 plates. Fits most late model Chevr., Pontiac, Chrysler products, Studebaker and many others. Positive starts, grounded priced 9.95 WITH TRADE

EASY TERMS— at most Canadian Tire Stores

CASH and CARRY BONUS COUPONS at most Canadian Tire Stores

Available at Both Locations

SERVICE CENTRE: 510 Dundas East at Farley
Dial 962-5339

MAIN STORE: 348 Coleman Street - Dial 968-6701

NO PAYMENTS UNTIL JULY 15th, 1966

"CHARGE IT" Use Our Convenient Revolving Charge Account Plan. No Outside Financing.

EASY TERMS

CANADIAN TIRE ASSOCIATE STORE

DON HILL LIMITED
348 COLEMAN STREET DIAL 968-6701

How Can I Solve The Problem of High Food Prices Today?

THOUSANDS OF OUR CUSTOMERS HAVE!!

WHY NOT YOU!!

READ BELOW AND FIND OUT HOW...

CAN OWNING A FREEZER REALLY SAVE MY FAMILY MONEY

Thousands of Canadians have asked themselves this question and found the answer at Horn's Food Provisioners. We operate one of Canada's finest and most up to date food plants. Located on the outskirts of Metro Toronto. Our service is simple — we supply families all over Ontario with Top Quality Food at the lowest possible prices. How can our prices be lower? — Simple! By operating on a wholesale basis and supplying our customers in bulk, you naturally receive better prices, plus the fact that we now manufacture a lot of our own products. So if you don't already own a freezer, you would be dollars ahead by purchasing one today. But maybe you are reluctant to inquire because of the tales you have heard about disreputable dealers. Well, let's set the record straight about Horne's Food Provisioners Ltd. Horn's has been a respected name in the food business in Canada for over 40 years and as a matter of fact Horn's meats were established in Portsmouth, England, in 1798 — that's right — 168 years ago and still doing business. In all that time we have not swayed from our motto of "GOOD OLD FASHIONED SERVICE." Convinced? — We hope so because we would like YOU as a customer. WHY NOT CHECK OUR SPECIAL SPRING OFFER BELOW, IT WILL SAVE YOU $$$$.

... Ask About This AMAZING NEW PROGRAM DESIGNED TO HELP YOUR FAMILY LIVE BETTER AND HEALTHIER ... with HORN'S FAMOUS 844 PLAN

THE FAMOUS BELWOOD CONTINENTAL 547 FREEZER

480 LBS. GOVERNMENT INSPECTED GRAIN-FED RED & BLUE BRAND BEEF

- Porthouse Steaks
- Sirloin Steaks
- T-Bone Steaks
- Wing Steaks
- Sirloin Tip Roasts
- Rump Roasts
- Round Steaks or Roasts or Steaks and Roasts
- Ground Beef — All or ½ Patties
- Soup Bones
- Standing Rib Roasts or Steaks and Roasts
- Short Rib Roasts
- Blade Roasts or Steaks
- Pot Roasts or Grind
- Short Rib or Grind Meat
- Boneless Beef Stew or grind
- Shank Bones or Grind Meat

*159 LBS. ASSORTED VARIETY MEATS
Delivered Weight
- 36 lbs. Pork Loin — Chops and Roasts
- 35 lbs. Fryers Grade A
- 16 lbs. Sliced Bacon — first quality
- 20 lbs. Sausage
- 16 lbs. Fish (Haddock-Perch-Sole)

*108 CANS FRUIT JUICES (6-oz.)
Delivered Weight
Grape — Grapefruit — Orange — Lemonade — Pineapple

*128 LBS. FANCY GRADE VEGETABLES
- Beans, green, reg. cut.
- Peas
- Cauliflower
- Mixed Vegetables
- Peas and Carrots
- Corn-cut
- Diced Carrots

*32 LBS. FRUIT
- Strawberries
- Peaches
- Raspberries

For larger families hundreds of other food orders to choose from, designed to fit your eating-habits and family budget . . . Substitutions permitted. We also carry a complete choice of staple products, pantry goods and health and beauty aids, etc., in fact almost anything you require. ALL TOP QUALITY BRAND NAMES!

NAME BRAND FREEZER ONLY 189.95

NO MONEY DOWN ON FOOD OR FREEZER

FOOD and FREEZER ONLY 12.95 weekly Membership Included

— MEMBERS OF BETTER BUSINESS BUREAU —

HORN'S FOOD PROVISIONERS LTD.

"THE HOME OF GOOD OLD FASHIONED SERVICE"

PLANT LOCATED IN LEASKDALE
TORONTO OFFICE 1018 AVENUE RD.
BELLEVILLE OFFICE 158 FRONT ST.

CALL BELLEVILLE ANYTIME
968-5171
OUT OF TOWN — CALL COLLECT

Sports Calendar

SOFTBALL
Tonight — B. and D.: Mills Jrs. vs. Trudeau; Manzer, Alemite Park, 8.30 p.m.
Tonight — Commercial: Belvedere vs. Belleville Motors; Belleville Pool Arena, Front Street, (Point Anne), 8.30 p.m.
Tonight — Industrial: Public Works vs. Public Utilities, (Hillcrest School), 8.30 p.m.
Tonight — Industrial: Quinte Sands vs. Bloomfield, 8.30 p.m.
Wednesday — Commercial: Eldorado Foods vs. Stewart Warner (Pr. Edward), 8.30 p.m.; City Hotel vs. Shell Diamond, (Alemite), 8.30 p.m.
Wednesday — Departmental: Intelligencer vs. City Hall, (Hillcrest), 8.30 p.m.
Thursday — B. and D.: Mills vs. Trudeau, (Alemite), 8.30 p.m.
Thursday — Commercial: City Hotel vs. Belvedere, (CVCH); Point Anne vs. Shell Diamond, (Point Anne), 8.30 p.m.
Thursday — Industrial: Rosemore vs. Old Timers, 7.00; Mohawaspa vs. Albury, (Ameliasburg).
SOCCER
Tonight — Kingston District: Bath-Loyalist vs. Kingston Frontenac, 8.15 p.m.
BASEBALL
Tonight — B.M. Int.: Read at Cannifton.
Wednesday — South Hastings: Read at Carnahan Park's, 6.45 p.m.
Thursday — B.M. Int.: Carmel at Cannifton; Melrose at Read.
TRAP SHOOTING
Quinte Rod, Gun and Gun Club shoots, every Tuesday, 6.00 p.m.; every Sunday, 10.30 a.m.
WRESTLING
Friday — Professional bouts at Belleville Memorial Arena, 8.00 p.m.
MINOR BASEBALL
Wednesday — Tyke: DeMilles vs. Jaycees, (Alemite), 6.00 p.m.
Wednesday — Novice: Rotarians vs. Rino Shell, (CVCH), 6.15 p.m.
Tonight — Bantam: Mel Barrigans vs. Gord Dale, (Hillcrest), 6.15 p.m.
Tonight — B.M. "Little League": Carmel at Foxboro, 7.00 at Cornets.
Wednesday — Tyke: CN Firemen vs Lions Club, (Park Dale), 6.00 p.m.
Wednesday — EODA midget: Marlborough at Belleville, (Fairgrounds), 8.00 p.m.
Wednesday — EODA Pewee: Holy Rosary at Frankford.
Wednesday — Intermediate: Jaycees vs IBEW, (CVCH), 8.15 p.m.
Thursday — Pee Wee: Little Lions Bakery vs Rotary Little Giants, (Alemite), 6.00 p.m.
Thursday — Bantam: Farrell Motors vs. Mel Barrigans, (Hillcrest), 6.15 p.m.
Thursday — B.M. "Little League": Foxboro at Jets; Cannifton at Cornets.
MINOR SOFTBALL
Tonight — Girls: Colts vs OASA Senitra, Giants vs. Phillies, (P.S.S.), 6.15 p.m.
Wednesday — Senior: Steelers vs. Belleville Motors, (Alemite), 8.30 p.m.
Wednesday — Junior: Rams vs. Browns vs Redskins; Packers vs Dodgers, (P.S.S.), 6.15 p.m.
Wednesday — Bantam: Jets vs. Acts, (A.P.), 6.00 p.m.

Minor Baseball Results

Bad Boys notched six runs in the final inning to break up a 1-1 tie and defeat Park Dale 7-1 in peewee last night. In a Tadpole tilt, the Jets bombed the Rockets 14-2.

Brian Cousins and David Smith nuried the peewee win, giving up four hits, fanning seven and walking four.

Dean Lang and Wayne Andrews pitched for the losers. They were combed for seven hits, win three strikeouts and seven walks.

Dave Smith, Brian Cousins and John Gorman pasted two singles each for Bad Boys. Dan Coulton had a safety.

Fred Lynch, Mike Hayes, Austin Wilson and Jim Stather all singled for the losers.

In the Tadpole scrap, Greg Maclaine and John Templeton combined on the winners' mound. They gave up only two hits.

Peter Hall threw for the losers, allowing 12 hits.

Paul Weeks smashed a homer and triple to lead the winners. Other hitters were Roger Lapp, John Hipwell, Ted Coates, Randy DeGenova, Mike Burke, Billy Bell, Stephen Coates and Greg MacInnis.

Mark Porter and Neil Wilkie got the losers' hits.

The Tracks

TORONTO (CP) — Tilted Hero, the 3-to-2 favorite for Saturday's 107th running of the Queen's Plate, came through as expected in the division of the plate trials Monday at Woodbine race track.

Tilted Hero, owned by Peter Marshall of Toronto and a heavy choice to win Saturday's 1¼-mile test-of-the classic for Canadian-bred three-year-olds, won by 5½ lengths in the second division of the trials.

But the future of Burning Lake, another strong Plate candidate, was clouded after the horse, owned by Mr. and Mrs. John Cerullo of Buffalo, N.Y., limped off the track following the first division of the trials. Burning Lake, listed at 8 to 1 for Saturday's race, finished second in the trials to Bye and Near, owned by Conn Smythe of Toronto. Bye and Near won by 3¾ lengths.

Burning Lake broke a wing bone in his right forehoof running in last October's Grey stakes at Woodbine, but was rounding nicely into shape this year. The Cerulios bought him from breeder Doug Davis of Versailles, Ky., last fall for a reported $25,000.

BEAT TITLED HERO

Burning Lake defeated Tilted Hero last year, one of only four horses to do so.

Bye and Near's time over the 1 1-16-mile distance was 1:45 flat.

Tilted Hero made his move at the head of the final turn of the second trial race, pulled ahead of Doubling Thomas and won in a breeze. Avelino Gomez was aboard the winner who was timed in 1:47 2-5 over fifths of a second off the track record.

Bright Monarch, owned by Mrs. Frank McMahon of Vancouver, was second.

The daily double returned a whopping $208.20 when Miss Orleans, owned by former Hamilton Tiger-Cat football star H. C. (Peter) Burton, won the first race and Sun Hash, owned by Mrs. Frank Merrill of Toronto, took the second. Miss Orleans, ridden by Jerry Harrison of Orlando, Fla., returned $80.80, $18.80 and $12.80. Sun Hash, ridden by Frank Barroby of Ravenscrg, Sask., paid $22.60, $6.90 and $4.

Lacrosse Scores

By THE CANADIAN PRESS

Ontario Senior B
Dixie 18 Obaweken 12
Whitby 8 East York 5

Ontario Junior A
Huntsville 7 Oshawa 12
Brampton 14 Long Branch 16

Red Sox Defeat All-Stars

TORONTO (CP)—Boston Red Sox, last place team in the American Baseball League, defeated the International League All-Stars 4-2 Monday night at Maple Leaf Stadium.

The Sox took a 3-0 lead in the first inning and added five in the sixth.

Larry Maxie, who started the game and went 1 1-3 innings for the All-Stars, was tagged for the loss. Maxie, a pitcher for Richmond Braves, gave up six hits and three runs.

The All-Stars came back in the bottom of the sixth with four runs off Borton reliever Dan Osinski.

Dave Morehead, Boston right-hander who started the game, was credited with the victory. He went five innings, allowed one hit and struck out five.

The attendance of 2,684 was the lowest of the 21-year history of the league All-Star game. The previous low—4,513—was in Buffalo in 1964.

USSR GYMNASTS DUE

TORONTO (CP) — Russia's national gymnastic team will perform at opening ceremonies for York University's new physical education building next December, Dr. Bryce Taylor, director of physical education at the university, announced Monday.

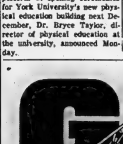

Go now! Vacation worry-free!
Go with an HFC Traveloan.

AMOUNT LOAN	MONTHLY PAYMENT PLANS 60	48	36	30	24	18	12
$ 100	$ ...	...	...	...	...	6.13	9.45
150	...	...	...	...	...	9.19	14.16
200	...	...	...	...	...	12.25	18.88
300	...	...	...	...	...	18.45	28.34
400	...	...	...	12.73	...	...	...
500	...	12.35	16.15	...	...	...	...
1000	...	24.70	32.30	...	...	...	...
1500	...	37.05	48.45	...	...	...	...
2000	42.35	49.40	64.60	...	...	...	...
2500	52.95	61.75	80.75	...	...	...	...
3000	63.55	74.10	96.90	...	...	...	...
4000	84.75	98.80	129.20	...	...	...	...
5000	105.95	123.50	161.50	...	...	...	...

Go with money for every need. An HFC Traveloan gives you cash to enjoy a relaxed vacation. Then you repay HFC conveniently.

Ask about credit life insurance on loans at low group rates

HOUSEHOLD FINANCE HFC

BELLEVILLE
196 Front Street—Telephone 968-5793
(at the four corners)

TRENTON
73 Dundas Street West—Telephone 392-6591
(just east of Woolworth's)
Ask about our evening hours

THE ARNOLD Palmer Method

by GOLF'S 4-TIME MASTERS WINNER

PUTT WITH EYES DIRECTLY OVER THE BALL

It is very easy to incorrectly sight putts after you are over the ball; but ask Jack Nicklaus.

During this year's Masters championship, Jack discovered that his putts were finishing to the left of the hole because his head was positioned too far outside or beyond the ball. He changed his positioning so that the ball was directly under his eyes and went on to win.

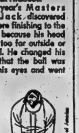

I think it is very important that you position the ball on putts so that it is directly under your eyes (see illustrations). Such positioning allows you to get a true sighting when you look from the ball to hole and vice-versa before putting.

There are many things about putting that vary from individual to individual; however, positioning the eyes over the ball is one fundamental that I feel all golfers should adopt.

6-27

Departmental Softball

Public Utilities again failed to find the winning formula in the Departmental Softball League, dropping a close 8-5 decision to the Fire Department.

Craig Rump pitched the Firemen's victory. Frank started for Utilities with E. MacCormack taking over in the fifth. Rump fanned five and walked two with the losers owning a 3-3 record.

Jerry Miller had three of the winners' hits while Bob Lloyd and Cra'g Rump each hit a home run and Al Ryan a double.

Jay Sulker and Ron Morgan collected two hits each in defeat. It was Utilities fifth defeat in as many games.

The Trots

ST. CATHARINES (CP) — George Hawke of St. Catharines drove his 10-year-old gelding Perry Hinter to a half-length victory in the $800 sixth race at Garden City Raceway for his second win of the night.

Floyd's Honor ran the mile in 2:11 and returned $6.80, $2.50 and $2.20. Hinter was second and Brother Dillon third.

Hawke drove Jerry Farooq to a half-length victory in the third for a $4.10, $3 and $2.50 payoff.

LONDON, Ont. (CP)—Jiggs McFadden drove Flash Fire C to a photo finish victory in the $700 featured race at Western Fairgrounds Raceway Monday night.

It was the second victory of the evening for McFadden and marked his total is 11 for the meet.

Duke Johnston and Miss Dixie Dale won their first and second races respectively for a $23.50 daily double. The exactor in the fourth paid $20.60.

OTTAWA (CP) — Dave Barton took an early lead and held it to the wire Monday night to win the featured ninth race at Rideau Carleton Raceway.

The six-year-old bay gelding covered the mile in 2:07 3-5 and returned $2.80, $2.40 and $2.70. Gloamings King paid $4.30 and $4.00 for second while Sage Valley was $3.80 to show.

Ortiz Saves Title

PITTSBURGH (AP) —Carlos Ortiz, cut over the right eye, saved his world lightweight boxing title by stopping Johnny Bizzarro, a bouncy hit-and-run artist, in 2:29 of the 12th round Monday night at the Pittsburgh Civic Arena.

Referee Ortiz, faced with the possible loss of the 135-pound crown, swarmed over the Erie, Pa., challenger in the 12th and dropped him for the mandatory eight-count after pounding Bizzarro around the ring.

When Bizzarro came up wobbly and took two more punches from Ortiz, referee John (Bucky) McTiernan stopped the bout. It went as a technical knockout.

All three officials had Ortiz in front by a slight margin. Referee McTiernan had it 51-49, Judge Ernie Sisto 52-50 and Judge Paddy Grimes 50-49.

No Song Before Dance

NEW YORK (AP)—Preparations for Thursday night's Beaux Arts Ball honoring Caruso Bonavera and Canadian champion George Chuvalo of Toronto hit a low note Monday when the South American champion was refused permission to play a musical instrument at the Madison Square Gardens ring.

Bonavera's request to play a mandolin while singing the Argentine national anthem plus a song he recorded before leaving his native country last month was turned down by Local 802 of the Musicians' Union.

Bonavera said he would not sing unless accompanied by the mandolin, a Gardena spokesman said.

RICHARDSON WINS

SAINT JOHN, N.B. (CP)— Blair Richardson, British Empire and Canadian middleweight champion from South Bar in Nova Scotia's Cape Breton, won a fifth-round technical knockout over Paul Christie of Boston in a non-title bout Monday night. The fight was halted at 2:33 in the fifth with Christie suffering a badly cut lip. He weighed 158 against 160½ for the Cape Breioner.

SOFTBALL AT ITS BEST

TUESDAY
JUNE 21
Under The Lights At The New
ALEMITE FIELD
8.30 p.m.
ELLIS JRS.
vs.
TRUDEAU MOTORS
Adults 50c Children 25c

AT THE BELLEVILLE DRIVE-IN — Norma Eva Marie Saint is stands by as Rod Taylor makes certain that James Garner is unconscious in this scene from Metro-Goldwyn-Mayer's "36 Hours." One of the most suspenseful dramas ever brought to the screen, the story casts Garner as an American intelligence officer. Captured by the Nazis they perform a remarkable "aging experiment" on him in an attempt to gain information about the Normandy invasion. "36 Hours" is showing tonight and Wednesday (Buck Night) at the Belleville Drive-In Theatre. 2nd feature attraction, in color, "Hercules, Samson and Ulysses feature Kirk Morris, Richard Lloyd and Liana Orfei.

Your Car

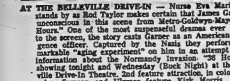

Don't Gamble Life With Balky Wipers

By EUGENE B. MILMOE

Rain always adds driving dangers — and it multiplies them especially if you've been shortsighted about windshield wipers. During a downpour, just one balky wiper can change a car into a hearse.

Usually, the blades themselves are the troublemakers. It seems they're more or less expected to last forever. Far from it. Blades wear with use and very often become damaged by grit, oil, mud or careless handling.

Instead of cleaning off rain and road spray, they smear and smudge the windshield, half blinding vision.

Here's a quick "don't" list for safer windshield wipers: Don't let your wipers over a dry windshield (blades and glass will suffer); don't use an oily rag on cloth or the windshield; don't shine the windshield with a wax or other glass polish that wipers will streak and smear; don't expect dirty blades to do a good job; don't wait for rain before checking wiper operation.

T. B. asks: "On a trailer with 7.50-10 tires, is 55 to 60 lbs. of air enough for hauling a full load? I've gotten two different answers from mechanics."

No. The recommended safe inflation is 70 lbs.

Frost C. L.: "What causes brakes to become so sensitive that just a light touch on the pedal results in a jolting stop?"

Three which come to mind are: grease-coated linings, improper adjustment, or scored drums.

K. W. writes: "My '62 V-8 engine misses at high speeds and I've been told that one or more valves must be sticking. Do you agree?"

At the risk of being disagreeable . . . we don't. There are too many other possibilities. Points, plugs, carburetor, fuel pump, coil, cables, distributor — practically any ignition or fuel system part could cause high speed miss.

E. H. asks: "Returning home yesterday after driving two hours, I saw smoke coming from my left front wheel. And it felt red hot. What caused this?"

Probably a burning brake lining or a dry wheel bearing.

IT'S BIG SHOW

SARNIA (CP)—More than 800 delegates and their wives are expected to attend the four-day annual convention of the Association of Canadian Travel Agents opening Sunday, Speakers will include Premier John Robarts, Hugh A. Halbert, Canadian Pacific Railway president Charles McNaughton and Whitfrid Spooner, municipal affairs minister.

KINSMEN

KINSMEN

SOCIAL EVENING

Wednesday Night, 8 p.m.

AT

TOBE'S COUNTY GARDENS

(ROSSMORE)

Sponsored by Kinsmen Club of Belleville Inc.

EARLY BIRD SPECIAL

(SHARE THE WEALTH) AT 7.30 P.M.

Admission 25c — Regular Games 15 for $1.

Prizes — Hundreds of dollars given away.

FREE TRANSPORTATION

From Central Taxi Office

Snowball No. 1 - 55 nos. $255. — No. 2 - 55 nos. $115.

KINSMEN

KINSMEN

CAMERON FAMILY FROM SCOTLAND

REVIVAL PARTY

Rev. Bernie Warren, Alderwood United Church, Toronto.

TUESDAY, JUNE 21 - 8 P.M.

MASONIC TEMPLE - 132 Foster Ave.

Admission Free — Everyone Welcome

TV-Radio Column

Sam Levenson Says Kids Only Want to Be Amused

By CYNTHIA LOWRY

NEW YORK (AP)—Television took immortal Sam Levenson out of the New York public school system—but show business obviously failed to take the teacher out of Levenson.

Father of a teen-age child, Levenson today frets about the relationship of television and education, and is critical of parents, newspapers and commercial broadcasting.

"In 100 years of free compulsory education we have never prepared most children to be readers and thinkers," Levenson says. "We have laid a fat egg in turning out millions of kids who just want to be amused."

Levenson believes that it is essential a child be taught how to watch television.

"Why don't all the schools supply the students with 'preferred viewing lists'?" he asked.

Levenson surprisingly does not worry about that familiar spectre: Violence.

"I grew up with TV breeds violence," he continued with considerable fire. "I think it breeds nothing. When kids see real violence, it seems like something they've seen on a TV show and instead of coming to me, they just watch quietly and wait for the commercial, knowing that it will turn out right in the end with the good guys winning."

FULL AMUSEMENT

The evil in television, as Levenson sees it, is that practically all the motivation in viewing is amusement.

"Does the industry—commercial—right now have a right only to 'amuse?'" he asked. "Maybe they have. But on the other hand, I'm a father, have the right to refuse to let them educate my children."

Levenson, who is disturbed by TV's incidental role in children's education, but the record indicates that the fact-documentary - school children has grown more sophisticated during a 15-year period.

In a study by Paul Witty of Northwestern University (conducted before the advent of Batman) it was found that the most popular children's shows last year were The Man from U.N.C.L.E., Bewitched, Shindig, The Addams Family, and among all-time Favorite Martian—every one, it should be noted, produced for family viewing and particularly for young children.

Fifteen years ago the five favorite programs were Howdy Doody, Rabbit, Hopalong Cassidy, Wild Bill Hickok, Howdy Doody, and Uncle Miltie, all designed for the very young.

Levenson, who still does today keep his hand between occasional TV guest shots, has written a book, Everything but Money, which will come out in September. It is essentially a chronicle of his Harlem upbringing, wellspring of most of his monologues. But he winds up with some tart observations on modern home life, education and television.

Child's Body Found Floating Under Dock

SAULT STE. MARIE, Ont. (CP)—The body of 17-month-old Stephen Lukenda, missing since noon Monday, was found today floating under a dock in front of his family's cottage at Lake Louise, about 16 miles west of here.

RCAF search and rescue units and Sault Ste. Marie police were joined by private aircraft and boats in the search.

The child was the son of Mr. and Mrs. John Lukenda.

Demorestville

DEMORESTVILLE — Mr. and Mrs. Russel Howell and Mr. and Mrs. Ervin Reid and Rhonda of Oshawa spent the weekend at their home here.

Mr. and Mrs. Dan Sellars of Pembroke were weekend guests of his mother, Mrs. Inez Sellars.

THEATRE FEATURE TIMES

AT THE BELLE — Joan Seberg, James Blackburn, Ross Martin in a suspenseful romance, "Against This Woman," in color, 7.00 - 1.00 - 9.00.

AT THE PARK — An All Color Show — "A Study In Terror", John Neville, Donald Houston, Barbara Windsor, John Fraser 7.00 — 10.15. "The Hellcats" and "Kansas Pacific".

AT THE BELLEVILLE DRIVE-IN — Feature starts at dusk, "36 Hours" in color, James Garner, Eva Marie Saint, Rod Taylor, also "Hercules, Samson and Ulysses", color, Kirk Morris, Richard Lloyd, Liana Orfei.

AT THE BELLE — Wednesday — Hayley Mills is caught in another prank by Rosalind Russell as the Mother Superior of her convent school, in this scene from "The Trouble With Angels" new Columbia comedy in color featuring Binnie Barnes and Gypsy Rose Lee. "Trouble With Angels", opens tomorrow (Wednesday) at the Belle Theatre in Belleville.

TV ENTERTAINMENT

TUESDAY

- Vincent Price and the singing Supremes are scheduled to appear on this week's Red Skelton Hour — channels 11 and 12, 8 till 9 p.m.
- Tuesday Night at the Movies on channels 3 and 8 beginning at 9 o'clock presents "The Gangs" — a 1953 comedy starring Glenn Ford, Debbie Reynolds, and Carl Reiner.
- The popular British TV series "Gideon's Way" returns to the CBC tonight, from 9:30 till 10:30. Based on the novels of the prolific novelist J. J. Marric, this series centres around the life of Commander Gideon of Scotland Yard, dedicated to his task as crime-fighter, while not forgetting that he also has the same sort of problems as any other head of a household.

6.00—News, Weather, Sports (11)	9.00—Movie: "The Gambler" (3) (8)
6.15—Sports (3) (8)	Movie: "The Girl in the Black Stockings" (11)
6.30—Huntley-Brinkley Report (3)	Dick Van Dyke (11) (13)
Batman (11) (13)	F Troop (13)
7.00—Let's Go to the Races (3)	9.30—Political Junction (3) (8)
Get Smart (8)	Men in Crisis (11)
My Mother, the Car (9)	Mystery Star (11) (13)
Password (11)	Perine Place (13)
7.30—Medic: Mother Car (3) (8)	10.00—Mike Hammer (3) (8) (10)
Dobie (11) (13)	Fugitive (13)
Combat (11) (13)	10.30—Gaslight (3)
Musical Showcase (9)	Public Eye (11) (13)
Colonel Januarius (11) (12)	11.00—News, Weather, Sports (9)
8.00—Please Don't Eat the Daisies (3) (8)	11.15—Movie: "Johnny Allegro" (3) (8)
Gomer Pyle (9)	11.30—Johnny Carson (7)
Hollywood (11) (12)	Hot Rod (11) (13)
8.30—Hullabaloo (3)	11.45—Movie: "Girls At Sea" (3)
Jackie Gleason (3) (7 (10)	12.00—Movie: "Sea Hawk" (11)
Dr. Kildare (11)	11.45—I Spy (8)
F Troop (8)	Movie: "Men of Texas" (13)
McHale's Navy (12)	

WEDNESDAY

- At 9 o'clock, the 1953 Academy Award winning film "From Here To Eternity," starring Montgomery Clift, Burt Lancaster, and Frank Sinatra will be presented — channel 13.
- John Gary, a regular on the Danny Kaye Show, takes over as Danny's summer replacement with an hour-long variety program. First-night guests include vivacious songstress Leslie Uggams and British duo Chad and Jeremy—channels 3, 7, and 10, starting at 10 p.m.
- Newfoundlanders will always be distinctively baymen, steeped in the fine old traditions of the sea. The National Film Board recently visited some of the baymen in Basilius, a fishing settlement on the east side of Conception Bay, and produced a film focusing on the King Family, three generations of whom have gone to the sea — scheduled to be seen at 10:30, channels 11 and 12.

6.00—News, Weather, Sports (11) (12)	9.00—Movie: "Johnny Cool" (3) (8)
6.30—News, Weather, Sports (9)	Jim Bowie (11) (12)
Wild, Wild West (11) (12)	9.30—Movie: "From Here To Eternity" (13)
7.00—Death Valley Days (3)	Seaway (3)
Adams Family (8)	9.30—Dick Van Dyke (7) (10)
Let's Go To The Races (9)	Perry Como (11) (12)
Flintstones (11) (12)	10.00—Premiere (3) (8)
7.30—Virginian (3) (8)	John Gary (7) (10)
Lost In Space (10)	Dr. Kildare (11) (12)
Hogan's Heroes (11)	NFB Presents (11) (12)
Munsters (13)	11.00—News, Weather, Sports (9)
Film Feature (11)	(13)
Dick Van Dyke (12)	11.15—MOVIE: "Bad For Each Other" (3) (8)
Cameo Theatre (13)	11.30—Johnny Carson (7)
7.45—Comment (11) (13)	11.45—Movie: "Cry Vengeance" (3) (8)
8.00—Bewitched (7) (10)	11.30—MOVIE: "Love Affair" (9)
My Favorite Martian (9)	11.45—MOVIE: "Chinese" (11) (13)
Andy Griffith (11) (12)	11.60—Run For Your Life (9)
8.30—Beverly Hillbillies (3) (7) (10)	12.00—MOVIE: "Men Are Such Fools" (13)
MOVIE: "The Importance of Being Earnest" (8)	11.55—Movie: "Men Are Such Fools" (13)

QUINTE DRIVE-IN THEATRES

DRIVE IN — SHOW STARTS AT DUSK

JUST NORTH OF NO. 2 HIGHWAY ON FIRST ROAD EAST OF TRENTON AIR STATION

HELD OVER

JAMES BOND IS BACK IN ACTION!

ALBERT R. BROCCOLI'S — HARRY SALTZMAN'S — SEAN CONNERY in "007"

IAN FLEMING'S "GOLDFINGER"

TECHNICOLOR

GERT FROBE — HONOR BLACKMAN — SHIRLEY EATON — UNITED ARTISTS

— ADULT ENTERTAINMENT —

THE MIRISCH CORPORATION presents COLOR ROBERTSON CHAKIRIS 633 SQUADRON

NOW THE SCREEN EXPLODES WITH THE MOST IMPORTANT MISSION OF THE WAR!

COLOR by DE LUXE PANAVISION — UNITED ARTISTS

Movie Column

Writer Accepts Assignment And Finds Himself a Wife

By BOB THOMAS

HOLLYWOOD (AP) — Example of how one thing can lead to another: Writer Richard Warren Lewis accepted a magazine assignment and found himself a wife, Joan Patrick of Windsor, Ont., a former Miss Canada.

It all started last month when Lewis was delegated by TV Guide to write an article on The Dating Game, a daytime show on ABC television. The gimmick of the show is to present a single man or woman with three possibilities for dates. By interrogation — but without seeing the three prospects—the contestant picks the likeliest date.

Lewis selected Joan, an actress. Twelve days later they were engaged. They plan to marry Aug. 27.

Still stunned by the sequence of events, they explained how it all happened. Miss Patrick, 27, in recent times has appeared on television and films. Warren, 33, a New Yorker born in Bellow's Falls, Vt., has been a successful magazine writer.

"When I was assigned the story on The Dating Game, I thought I might get a different approach by appearing on the show itself," he said. "I was one of those people who like to give single men a chance to date. She chose one of the others, and I found myself on the sidewalk parking lot with a consolation prize of a bottle of cologne under my arm.

"I felt frustrated, and I wanted to try again, this time as the one seeking a date."

ARRIVES FOR FILM

Meanwhile Miss Patrick had come to Hollywood from her New York home for a television film.

"I didn't want to do the show but my agent said I would be barred from the studio for life if I didn't take the role," she recalled. "So I flew out here, arriving at 4:30 a.m. At 10 that same morning, ABC called with an offer to appear on The Dating Game. It had to be fate."

Her fellow contestants for a date with Warren were a Playboy Club bunny and Italian actress Luciana Paluzzi.

"I figured the way to a man's heart was through his stomach," she said. "He asked us if we could cook, and I told him I had a special recipe for rock cornish game hen stuffed with wild rice and cooked in white wine.

"She has since cooked it for me, and it is excellent," added Warren.

Joan and Warren awarded a dinner at a swank Beverly Hills cafe and an Art gallery opening. They were to spend the evening together two weeks after the show, but Warren operated more swiftly. He asked for a date that night.

Twelve days later he proposed.

Refreshingly COOL

LAST 2 DAYS

Complete Shows 7.00-8.55

Sherlock Holmes TAKES ON Jack The Ripper!

A STUDY IN TERROR

JOHN NEVILLE · DONALD HOUSTON

ADULT ENTERTAINMENT

RONALD LEWIS the BRIGAND of KANDAHAR

JOHN FRASER · BARBARA WINDSOR

THURSDAY "TARZAN AND THE VALLEY OF GOLD" IN COLOR

STARTS TOMORROW

IT'S HOLY DELECTABLE! ...and it's one Heaven of a movie!

COLUMBIA PICTURES presents

Rosalind Russell Hayley Mills

the TROUBLE with the ANGELS

Co-starring BINNIE BARNES GYPSY ROSE LEE · CAMILA SPARV MARY WICKES and introducing JANE HARDING as Rachel · Screenplay by ELANORE HAWLS · Based on a novel by JANET TRAVELL · Made by Jerry Goldstein · Produced by WILLIAM FRYE · Directed by TONI LUDY · A CASEY ROBINSON PRODUCTION

Belle REMOVES DULL DISCOLORED WEATHER SMOKE IN THE LOGS

FINAL DAY

7.00 "MOMENT TO MOMENT"

9.10 7.00 - 9.10

TONIGHT & WEDNESDAY

BOX OFFICE OPEN 7.45 P.M.

Belleville DRIVE-IN THEATRE

SHOW STARTS AT DUSK

2 GREAT ACTION - PACKED HITS !

THE WORLD'S MIGHTIEST MEN!

M-G-M presents HERCULES, SAMSON AND ULYSSES EASTMANCOLOR

THE WILDEST SPY ADVENTURE A MAN EVER LIVED!

A FOLLOW SHOW PRODUCTION

JAMES GARNER EVA MARIE SAINT TAYLOR

36 HOURS

(Adult)

WEDNESDAY IS "BUCK NIGHT"

BRING THE ENTIRE FAMILY — $1.00 A CARLOAD

Boats and Other Marine Items Sell Fast With A Low Cost Want Ad

LOW COST CLASSIFIED ADVERTISING RATES

On sale at $1 worth OR over the counter. Consecutive insertions, one time $1.50, two times $2.00 per insertion and 2 cents per word for each additional insertion.

10% Discount allowed if paid within 5 days or received at office.

The monthly rate is 65c per word

CLASSIFIED SEMI-DISPLAY ADVERTISEMENTS

Transient $1.10 per col. inch per insertion. Contract $1.00 per col inch per insertion.

COMING EVENTS — $2.50 per col. inch per insertion. Number of words in copy count time as under 15 cents for each additional line.

LEGAL NOTICES, AUCTION SALES, CHURCH MARRIAGE ANNOUNCEMENTS, ENGAGEMENTS, BIRTHS, DEATHS and CARDS OF THANKS are NOT taken over the phone.

BOX NUMBERS 50c if mailed or at Intelligencer office — $1.00 if replies are mailed.

— NOTE —

PLEASE READ YOUR ADVERTISEMENT

Classified advertisements are taken over the phone as a convenience. The advertiser should read his ad the first day it appears and report any errors in time for the next insertion. The Intelligencer is not responsible for more than one incorrect or omitted insertion for any advertisement, and then only to the extent of a "make good" insertion.

— DEADLINES —

CLASSIFIED WORD ADVERTISEMENTS

will be accepted until 12:30 a.m. the same day of publication, with the exception of Saturday.

SEMI - DISPLAY ADVERTISEMENTS should be in the office by 5 p.m. the day previous to publication if possible.

THE DEADLINE for Word Advertisements is 12:30 noon and 5 p.m. the previous days.

The same deadlines above apply to the cancellation or an advertisement.

IN MEMORIAM, BIRTHS NOTICES, MARRIAGES, ENGAGEMENTS, CARDS OF THANKS etc., will be inserted until 12 noon for the publication Monday through Friday and until 12 a.m. Saturdays.

CALL 962-9171

WANTED MALE

BUSINESS BURROUGHS MACHINES LTD.

is expanding. Leader in business machines field, offers unlimited opportunity with professional prestige to young men. Previous sales and/or accounting background is helpful. We prefer a university degree in accounting, economics, business administration, arts or maths, but give consideration to those without degrees with an equivalent in accounting, office management or sales experience, plus aptitude and enthusiasm. Good salary, expense plus fringe benefits.

If you feel qualified, phone

G. BERGIN

At 546-5488 Kingston or Write

P.O. Box 461, Kingston

For Personal Interview

EVENING APPOINTMENTS ARRANGED

2c17-21-23

COST CLERK

Requires for—

ELECTRONICS PLANT

Located in

TRENTON, Ontario

AGE 19-30

High school education. Must be keen and interested in an accounting career. Previous accounting experience essential preferably one to two years in cost accounting. Salary commensurate with experience and ability. Full fringe benefits.

Phone

Trenton 392-6251, Extension 45

or write

BOX A-7

THE INTELLIGENCER

2c31-21

YOUNG MEN 18 OR OVER. The Hasty Pete will stand by the ship's anchor, Sunday, June 26th at Camp Pinawawa July 2 — July 16th. Boys 14 and 15 may join training boat basic training. Contact Sea Cadet Headquarters and enjoy the excellent experience and good fellowship of summer camp as an introduction to next year's cruise. For more information, phone or contact Lt. Training Commander, Belleville Armoury, Monday or Thursday night between 8 and 10 p.m. 2c17-21f

TRUCK DRIVER FOR local city delivery. Neat appearing and clean cut. Apply in person to Bryden Bros A-64 The Intelligencer. 1f21

DRIVER SALESMAN

Apply In Person

Full Employee Benefits

BELLE CLEANERS AND LAUNDERERS

336 COLEMAN ST.

2c20-21

HIGH SCHOOL STUDENT TO work on paper route in Belleville-Trenton area. 962-2506. 2c21-21

ATTENTION YOUNG MEN OF THE QUINTE AREA

The Hastings and Prince Edward Regiment will be attending summer camp

JULY 2 TO JULY 9

There are still 40 vacancies within the unit. — Please apply at —

THE BELLEVILLE ARMOURY

MONDAY OR THURSDAY EVENING

2c19-21

CARETAKING AND MAINTENANCE EMPLOYEES

We are still receiving inquiries from couples desirous of being employed in institutional building maintenance and caretaking.

Starting salary $275, rising to maximum of $375. Use of modern Sisk Navy, medical plan, two weeks' vacation, sick leave, $50 per month cost of uniform paid. Write to Box 1, Intelligencer, giving full particulars, age, education, address, telephone number, and when available to:

POST OFFICE BOX 381

BELLEVILLE, ONTARIO

Attention: Superintendent Institutional Services

until 9:00 a.m. June 27, 1966.

2c18-21

RETAIL AUTOMOBILE SALESMAN

For large G.M. Dealership. Must be bondable. Experienced preferred with ability to produce satisfactory results. Dependable, aggressive and outgoing personality. Full employee benefits. Job security for the right man. Apply in person to Sales Manager

ELLIOTT MOTORS

(Belleville) Ltd.

306 FRONT ST. N.,

Belleville, Ont.

2c20-21-23

MILK DRIVER SALESMAN

Wages, Plus Commission

Apply—

LEE GRILLS DAIRY

2c21-21

CARETAKERS FOR BAY OF QUINTE DISTRICT HIGH SCHOOLS

Applications will be received until June 1, 1966 at 5 p.m. Initial Salary $3,000 annually.

Increasing to $3,300 Sept. 1, 1966

With Increments to $4,200

Apply to

BAY OF QUINTE DISTRICT HIGH SCHOOL BOARD

23 College Street West

Belleville

2c19-21

LINEMEN REQUIRED BY H.S.P.C. of the Bay of Quinte Area. Full benefits. Reply by return mail to 3340 Bloor St. West, Toronto, Ontario, attention L. Nichols. 2c21-22-23-24-25

STEWARD FOR 20 man boat. Good wages, food and working conditions. Apply Belleville Yacht Service. Must be experienced with ability and experience. Duties include operation of 40 ft. launch, dining room and occasional cooking. Only those with clean record should apply. Must stay in writing to Box 376, Picton, stating qualifications and references. 2c16-21

ELECTRICIANS AND APPRENTICES. Apply Centennial High School Project, Trenton. 2c20-21

EXPERIENCED CRADER OPERATOR. Phone 962-6666. 2c20-21

2 MEN FOR LAUNDRY WORK. Apply Belleville Laundry Services, 256 Cannifton Rd. 2c20-21

WANTED FEMALE

BEAUTY COUNSELLORS OF CANADA LTD.

Accepting Applications For Full Or Part Time Work

Call: MRS. ENGLISH

962-1153 Between 7 and 9 p.m. For Appointment

2c17-21f

LADIES FOR LAUNDRY WORK

Night Shift

5 P.M. To Midnight

Apply In Person

BELLE CLEANERS AND LAUNDERERS

2c20-21

EXPERIENCED HAIR DRESSER HAIR STYLING LaModa 155 Albert St. 962-6669 2c20-23

EXPERIENCED CHAMBER MAID. Apply Queen's Motor Hotel, 500 Dundas St. 2c20-21

WAITRESS WANTED FOR night work only. No Sunday work. Apply in person only. Salmon Restaurant, Front St. 2c21 3c

WANTED FEMALE

PART TIME HELP, FLEXIBLE hours. Kim-Wey 966-0413. 2c21-21

WOMAN TO LIVE OUT, CARE of home, work for 2 adults, 962-3353. 2c21-21

CASE WORKER

to work under professional supervision with a small group of social and family problems in the community deprived families in the Belleville area. Applicant must be a graduate of a School of Social Service. It is designed to help the person of large family to make the most constructive use of the resources available to them in the community and to help them personally to make life more pleasant and satisfying for themselves.

The applicant should be between the ages of 20 to 30, in good health, and secure in her personal and community relationships. The position offers a wide salary range and the successful applicant will be considered according to her training and experience. Apply in writing, if of interest to this or any allied field.

Full time benefits including sick leave, pension plan, life insurance, accumulative sick leave, pension plan, three weeks' annual vacation, and statutory holidays.

WRITE:

ERNIE M. KERR, Director,

Children's Aid Society,

P.O. Box 186,

Belleville, Ontario.

2c21-21

AVON WAY TO EXTRA EARNings. Good territories. Your own wife could help. One may be available in Belleville. Write Mrs. Watson, Dundas, Box A-68 The Intelligencer. 2c6-1m

EMPLOYMENT WANTED

EXPERIENCED PARRY SOUND REsort cook wants position. 962-3331 2c21-21

CLEAN CELLARS, YARDS, AND lawns, hauling. Keep this ad. 962-6666. 2c21-23

QUINTE Handi Service

Windows, Floors, Eaves, Yards, Complete basement cleaning and repaired — Painting — Roofing Street Work — Any Odd Jobs

We Do Most Everything

All Work Guaranteed

962-5815

2c17-21

B. F. HUBBS, INTERIOR, EXTERior painting. Fully insured. Free estimates. Phone 962-2146. 2c21-21

GRADE TWELVE COMMERCIAL graduate, female, requires clerical position to qualify for C.A.A. exams. 962-2146. 2c18-21

WAYNE SMITH, INTERIOR, EXterior painting. Guaranteed workmanship. Phone 962-2146 2c21-21

CARPENTRY REPAIRS AND alterations. Prompt attention to all jobs. Reasonable rates. Call Bill Hudson, 43 Grey Street. 962-2661. 2c21-21

ROOM AND BOARD

APARTMENT TO SHARE WITH lady or private room. Office worker preferred. Phone 962-3331 2c21-21

BEDROOM WITH KITCHEN and laundry privileges, on bus line. Call 962-3331. 2c21-21

ROOM AND BOARD FOR GENTlemen. Phone 968-6644. 2c21-21

ROOM AND BOARD ON BUS line. Part cost. Laundry. 962-6892. 2c21-21

ROOM AND BOARD. GENTLEmen only. 962-3669. 2c21-21

WANTED

GOOD USED GAS STOVE $1.000 or $1200. Good shape. Easy on gas. Phone 962-3331. 2c21-21

WANTED THE PART TIME hostess/assistant in a '2' Dog Restaurant. Phone 962-3331. 2c21-21

GIRL'S BICYCLE AND SLEEPING bag. Phone 962-3331. 2c21-21

TO BUY 1ST AND 2ND MORTgages. Apply to Box A-102, The Intelligencer. 2c21-21

USED PRESSURE SYSTEMS ON hand. Also a large stock of submersible type deep well and jet pair service. Pringle and Cooper Limited, Belleville. 2c21-21

ELECTRIC GUITAR FOR SEcond hand. Phone 962-3331 after 5 p.m. 2c20-21

USED DOG HOUSE WANTED. Write giving details to Box A-62 The Intelligencer. 2c18-21

ACCOMMODATION WANTED

3 BEDROOM HOUSE REQUIRED for 1st. East Hill 962-4841 after 6 p.m. 2c21-21

YOUNG COUPLE WITH 2 CHILdren need 2 bedroom house or flat by July 1st to rent. Reply after 5:30 p.m. 2c21-26

WANTED TO RENT, UNFURNished 3 bedroom house, Belleville area, under $100 per month. Possession August 15. Reference available. Box A-100 The Intelligencer. 2c21-21

ACCOMMODATION REQUIRED by 3 girl teachers for period July 1st to August 3, 1966. Jobs in Ottawa. Phone 962-2146 or R. R. 2, Ottawa. 2c21-21

SCHOOL TEACHER WISHES TO rent modern 3 bedroom family room house for August 1 or 15. Child maintains care of home and owner. Write Box A-30, The Intelligencer. 2c21-21

TEACHERS WANTED

WANTED PRINCIPAL

for a 3 room school in Ameliasburg Township School area required.

Salary schedule in effect plus per room responsibility allowance. Reply stating age, qualifications and last inspectorate to —

George F. Flower,

Secretary-Treasurer,

R. R. 7, Belleville.

2c21-21

WANTED MALE OR FEMALE

FOYE OR GIRLS PAPER ROUTE in Q. room. 962-7653. 2c21-21

REAL ESTATE WANTED

5 TO ACRES OR MORE OF FARM LAND

In Thurlow or Hillier Township. All Cash. — Purchaser wishes to build cost home.

Apply Box A-14

THE INTELLIGENCER

2c21-21

TO LET

FURNISHED 3 ROOM APARTment. Heat and hydro, $75. seat 962-2146. 2c21-21

3 ROOM APARTMENT, CLOSE to Bell Telephone. 962-2146. 2c20-21

SELF-CONTAINED FURNISHED room, refrigerator and stove, private entrance, central location. 962-2146. 2c20-21

3 BEDROOM HOUSE, 181 RUNNymede Drive, 962-9009, Belleville. Available July 1st. Hydro and Gray Trust. 2c21-tf

NICELY FURNISHED 3 ROOM apartment, all conveniences, private entrance, adults only, no pets, east hill, suit 1 or 2 girls. 962-2146. 2c21-21

SELF-CONTAINED FURNISHED apartment, all conveniences, private entrance, adults only, no pets, east hill, suit 1 or 2 girls. 962-2146. 2c21-21

3 BEDROOM HOUSE, 181 RUNnymede Drive, 962-9009, Belleville. Available July 1st. Hydro and Gray Trust. 2c21-tf

SELF-CONTAINED FURNISHED room, refrigerator and stove, private entrance, central location. 962-2146. 2c20-21

3 BEDROOM HOUSE, 181 RUNnymede Drive, 962-9009, Belleville. Available July 1st. Hydro and Gray Trust. 2c21-tf

SINGLE ROOM TO LET NEAR Bell Telephone. 962-2146. 2c20-21

3 BEDROOM HOUSE, APPLY 170 Front Street. Available July 1st. 962-9009. 2c20-tf

FIVE ROOM lower, immediate possession. Phone 962-3669 after 5 p.m. 2c21-21

FIVE ROOM lower, immediate possession. 962-3669. 2c21-21

MOBILE HOUSE, HEATED AVAILable, August 1st. 968-8823. 2c21-21

3 ROOM UPPER APARTMENT with bath, heat and hydro supplied. Apply 170 Front St. or William St. Not suitable for children. Phone 962-9009 for immediate possession. 962-9009. 2c21-tf

MODERN APARTMENT, HEATED and hydro supplied, available now, $70.00 downtown. 968-6426 after 5 p.m. 2c21-21

2 BEDROOM APARTMENT, WEST Bridge St. Available July 1st. Phone 962-9009. 2c21-tf

BACHELOR APARTMENT, FURnished, heated, hydro supplied, $75.00 per month. Phone 962-4164, 71 Dundas East. 2c6-tf

3 ROOM SELF-CONTAINED apartment. Ground floor. Heat supplied. Hydro extra. Apply 962-9009. 2c21-tf

3 BEDROOM UPPER HEATED, fine East Hill location, hardwood floors, oak and tile floors, TV antenna, private entrance, basement for storage, refrigerator and stove, sun-deck offers choice location. Phone 962-9009 after 5 p.m. $100. 2c21-tf

BEDROOM UPPER APARTMENT heated, self-contained. West Bridge St. Phone 962-9009. 2c21-tf

WELL APPOINTED ONE BEDroom apartment, 2nd floor, 30 Moira St. West. Apply Ashley Furs, 2nd floor. Phone 962-2015. 2c16-tf

BEDROOM HEATED APARTment large living room, dining room, kitchen, bathroom, refrigerator and stove. Phone 962-9009. 2c21-tf

CHARLES ST., 968-6644. Apt-tf

GIRLS TO SHARE APARTMENT, heat, hydro, water, TV, fridge, stove, $15 each. Available 173 Bridge St. E. Main Court. Furnished $72. monthly. 962-2004. 2c21-tf

AVAILABLE JULY 1st

LARGE, BRIGHT, 2 BEDROOM

APARTMENT

— Refrigerator

— Stove

— Janitor Service

— Heated

— Parking Facilities

RENT $105. MONTHLY

Apply to Superintendent

Apt. 6 Bridge St. E.

CORNER YEOMANS and BENJAMIN STS.

2c21-tf

GROUND FLOOR APARTMENT, newly decorated, heated, large living room, dining room, kitchen, bathroom, refrigerator and stove. Phone 962-7002. 2c17-tf

BEDROOM FURNISHED OR UNfurnished, heated, bath, refrigerator, close to downtown. 962-2146. 2c21-21

CLEAN BRIGHT UPPER APARtment, furnished heated apartment, 3 rooms and bath. Phone 962-2146. 2c21-21

SELF-CONTAINED APARTMENT, 3 bedroom, all conveniences, basement, hydro supplied, $110. per month. Phone 962-9009. 2c21-tf

3 BEDROOM UPSTAIRS APARTment, hardwood floors throughout, bedroom downstairs, all conveniences, basement, $100. per month. Phone 962-9009. 2c21-tf

3 BEDROOM UPPER APARTment, heated, hydro supplied, porch and garage. Available July 1st. 968-6644. 2c21-tf

APARTMENTS AND HOUSES TO rent. Apply Gray Trust Limited, Phone 962-9009. 2c21-tf

HEATED ONE BEDROOM apartment, newly decorated, main floor, front, blue sign at 30 Moira St. West. Available immediately. Apply 962-2015 or 962-9009. 2c13-tf

FURNISHED ROOM FOR GENtlemen, utilities and bath. Phone 962-2146. 2c21-21

HALF DOUBLE HOUSE, 3 BEDroom basement, all furnace, $100. per month. Phone 962-9009. 2c21-tf

LARGE CLEAN HEATED ground floor apartment, 3 rooms, unfurnished, central, Parking. 962-2146. 2c21-21

FURNISHED OR UNFURNISHED modern apartment. Large living room, large kitchen, two bedrooms, bathroom, TV antenna, hardwood floors, hydro and water supplied. Available August 1st. 962-9009. 2c21-tf

3 BEDROOM UPPER APARTment, heated, hydro supplied, $ entrance $60. 962-3699 after 5 p.m. 2c21-tf

TO LET

SPACIOUS FIVE-ROOM UPPER, newly decorated, three bedrooms, large bright living room and dining room, private bath and entrance, TV aerial, close to schools, shopping and bus. Available July 1st. Adults preferred 968-1266. 2c21-21

FURNISHED SELF-CONTAINED Ground floor apartment, central East Hill, Private entrance. Available July 968-6261. 2c21-21

FURNISHED APARTMENT, 3 rooms, bath, private entrance, heated, hydro supplied. Available July 968-6261. 2c21-21

3 ROOM INSULATED COTTAGE on Canniton Road, $80. month. 2c 962-4842. 2c21-21

2 BEDROOM APARTMENT

$85. Heated

Self-contained, close to downtown. Large kitchen with tons of cupboard space. Private entrance and garage. Possession July 1st.

1 BEDROOM APARTMENT

$83. Heated

Modern Building on West side. Large bright kitchen with plenty of cupboard space. Laundry — free washer and dryer. Janitor service

2 BEDROOM APARTMENT

$105. Heated

Modern building. Large living room, large kitchen, balcony. Free washer and dryer. Janitor service

GERALD JOYCE REALTY LTD.

962-5326

2c21-21

MODERN, HEATED, 3 BEDROOM apartment, Bridge St. East. Available July 1st. Apply 16 Jack Ailin Drive. 962-2146. 2c21-21

ONE DOWNSTAIRS, ONE UPstairs apartments. Heated. Private entrance. Phone 962-2146. Bleecker Ave., 962-2199. Available July 1st. 962-9167 after 5 p.m. or 4 p.m. 2c21-21

SMALL FURNISHED APARTment, Apply 31 Trumpour Street. 2c21-21

FREEZER OWNERS, ATTENTION! Juicy Beef's sides of government inspected Steer Beef, by the steer-beef. Cut to your order or by our Quick Freeze Method for the utmost delicacy. Cash terms available. Belleville Food Locker Service, 962-2146. 2c21-21

GOING OUT OF BUSINESS. 2 rubber chairs, 2 electric steel cilpots, hot water tank and heater, 2 fluorescent incandescent lights. Bishop Barber Shop. 364 Dundas St. 2c21-21

ROAD KNIGHT CAMPER TRAILER

Sleeps 6 In Comfort

(Canopy Included)

ONLY $299.88

Compare The Value and Save

Charge It — Instant Credit

No Payments Til June

CANADIAN TIRE

Two Locations

346 COLEMAN ST. and

510 DUNDAS E.

2c17-tf

As From and Including

29 June, 1966

PAM'S

HOBBY SHOP

15 Footbridge — Belleville

Will Be Closed All

Day on Wednesdays

STORE HOURS

Mon. — 9 a.m. til 5.30 p.m.

Tues. — 9 a.m. till 5.30 p.m.

Wed. — CLOSED

Thur. — 9 a.m. till 5.30 p.m.

Fri. — 10 a.m. till 9.00 p.m.

Sat. — 9 a.m. till 5.30 p.m.

2c18-21-23

— 2 brand new floor model camping trailers, 1 1966 and 1 model sleeps 4 to 6, was $349.95 NOW $279.88

— One compact model sleeps 2 to 3, was $249.95 NOW $249.88

BOOTH RADIO AND TV LTD.

170 Front Street

Opposite City Call

2c21-21

WHEEL ALIGNMENT

MOST POPULAR CARS

$7.95

DOMINION TIRE STORES

14 BRIDGE STREET WEST

968-5575

2c1-tf

CUTTY WATER, 1000 GALLONS Pronut delivery, Ken Mason, 962-5475. 2c21-tf

FOR SALE

15" BELL-PROPELLED STEEL SPOKE wheel, reconditioned condition — $50. Complete set of 4 wheels, $200. Phone 962-2146. 2c21-21

21" ROTO GOOD HAY, STRAW, $1.00 per bale. 962-2146. 2c21-21

20-INCH HEAVY-DUTY FOUR-wheel trailer, $50. Phone 962-2146. 2c21-21

REFRIGERATOR, ACROSS THE top freezer, $75. Phone 962-2146 celeset condition. 962-2006. 2c20-tf

SMALL OIL BURNER, SUITABLE for cottage. 962-2146. 2c21-21

McCLARY 30-INCH PROPANE range in good condition, 962-9734 after 5 p.m. 2c21-21

WOODEN TABLE, BUFFET AND two chairs, suitable for cottage or hunting camp, $15.00. Baby bassinette, $5.00. Baby high chair, $5.00. Phone 962-2146 or Phone 2-7207 after 4.30 p.m. 2c21-21

PARTS FOR '57 FORD, INCLUding automatic transmission. 962-3472. 2c20-21

CHILD'S METAL PEDAL CAR, $15. Bottle sterilizer, 15 bottles and tops, warmer $15. 962-7144. 2c20-21

HAY STANDING CLOSE TO Belleville. 968-6266. 2c21-21

ELECTRIC WASHER, AMPLIFIER, 2 speakers, 1 stereo head set, 962-3111 local 682, 9 a.m. to 5 p.m. 2c21-21

COTTAGE TENT VERY REASonable. 962-3331. 2c21-21

18-FT. CEDAR STRIP BOAT, 10 h.p. motor, $250. Will sell for best offer. 968-6626. 2c21-21

PRESTO-LOG ALUMINUM GAS grate, new 50 aluminum extension ladder, $25. 962-9774. 2c21-21

FOR QUALITY ALUMINUM awnings, windows, doors, Free estimates, Also porches, Call Ray Winslow and Door Sales, 962-2146. 2c21-21

VIKING WASHING MACHINE with pump and timer. Viking Deep Freeze, 16 cubic ft. 962-2146. 2c21-21

WELL PAINTED FRAME GARage 10 x 12 ft., suitable to be moved from premises, 968-6644. 2c21-21

WIRE VELVOUR CHESTERFIELD and chair, 2 end tables, coffee table with glass top, $50. 962-2146. 2c21-21

KNITMASTER KNITTING MACHine, complete with ribber and instructions. Phone Bayside 393-5511. 2c21-21

14-FT. SAIL BOAT, COMPLETE. Phone 962-2146 after 5 p.m. 2c21-21

LADIES' FORMAL DRESS, ALSO size 10 coat, fur collar. Phone 10, 962-9014. 2c21-21

60 ACRES STANDING MIXED bush. Phone 962-2146. 2c21-21

HAY STANDING ABOUT 50 acres. Phone 962-2146 after 5 p.m. mixtures. Walter Savage, R. R. 2 Belleville. 2c21-21

RENT A CAMPER TRAILER FOR YOUR HOLIDAY

Sleeps 6 In Comfort

Book Yours Now

CANADIAN TIRE

2 Locations

510 DUNDAS E. and

346 COLEMAN STREET

2c6-14-15-21-23

FURNISHED COTTAGES ON DEEDED LOTS

(Furnished or Unfurnished)

ON MOIRA LAKE

ALSO BUILDING LOTS

Apply

CARMAN MULLETT

Madoc 473-2204

2c6-7-8-9-13-14-15-20-21-22

Drive A Safe Car

Front End Alignment

$6.95

BRAKES RELINED

All 4 Wheels Guaranteed

From $12.95

MUFFLERS

Guaranteed

FROM $4.98

Charge It — Instant Credit

CANADIAN TIRE

No Payments Till June

Two Locations

346 COLEMAN ST. and

510 DUNDAS E.

2c17-21-23-tf

1950 BUICK

Power Steering, Power Brakes

$650 TO CLEAR

Lic. No. J42030

NO MONEY DOWN

No Payment Until August, 1966

GENE CANNON MOTORS

388 Pinnacle St. — 962-2231

2c21-21

BERT WINBLAD'S BODY SHOP

145 Hunswood Drive

(Just Crossing Pine St.)

Open Daily 8:30 a.m.

Bus. 962-8945

Res. 962-3764

2a14-ev-to-th-tf

USED CAR CENTRE

1959

G.M.C. and CHEVS

¾-Ton Pickups

These trucks are in outstanding mechanical condition and had the best of care from their previous owner. Completely reconditioned by Trucks owned by Hydro Commission, with about new Rubber. Must be seen and driven to appreciate the condition. Will be sold at

$1,795.

Will Take Trade

PHONE 962-6418

2c30-tf

USED CAR CENTRE

1963 BUICK

Two-Door Hard Top

LIC. NO. J9761

Is Chevrolet Corvair Green Lemans Metallic and Xenine White and fit with reclining seats. The immaculate interior is finished in black vinyl and features power steering, power brakes, 327 cu. inch economy 2 barrel motor. Easy operating power windows, custom built push-button radio, power driver seat, tinted glass all around, and the list goes on. Has been under cover with new tires and is positive proof that you can buy a good car with the average '63 Buick. Priced at $2,295 and is available with no money down and no payments for 90 days.

Contact The Manager

968-9000 — 968-9300

646 DUNDAS EAST

(Opposite Union Carbide)

Open 9 A.M. 'til 10 P.M.

BOATS AND MOTORS

24-FOOT SMOKE CRUISER, 8-1, 1966 model. Phone 968-6644 2c21-21

14-FT. PLYWOOD BOAT, 40 h.p. with 16 h.p. short motor, $600. 962-2146. 2c21-21

4½ H.P. OUTBOARD MOTOR IN good condition, $40. Phone 962-2146 after 5 p.m. 2c21-21

VAUGHAN MARINE

97 DUNDAS E.

Wide selection of Boats — Motors — Trailers and Accessories.

New and USED

Service To All Makes

Jul1-61

1956 10-H.P. MOTOR AND TANK, 1956 Sangster 14-ft. boat, 1956 trailer, 12 Evinrude motor accessories, 1 Mercury motor. Phone 962-2146. 2c21-21

1 SAILBOAT FOR SALE, ONE 14-ft. and one 16-ft. row boat. Only $250. Phone 962-2146 after 6 o'clock. 2c21-21

ROLLIE'S MARINE, BRIGHTON, Ont. Phone 475-2611. Dealer for Johnson, Evinrude, Fourteen foot boats, Fourteen foot runabouts, Fourteen foot trade ins. Twelve foot aluminum car tops $150. Fifteen foot runabouts $1150. Fifteen foot runabouts, fiberglass $1450. Delivered to your door. Write for free literature and price list. Phone telephone service, Zenith 3-6700. 2c21-21

16' POWER CRUISER, STEEL hull, Hacker engine, twin Flexaires, stereo set, Wilson McSherry steering, $2,000. Phone 962-2146. 2c19-21

16-FT. PETERBOROUGH CANOE and 10 h.p. motor. Recently overhauled. Phone 962-2146 after 5 p.m. 2c21-21

14-FT. PETERBOROUGH CANOE, 40 h.p. motor, Recently overhauled. Phone 962-2146 after 5 p.m. 2c21-21

PETS FOR SALE

GERMAN SHEPHERD PUPS, Phone 473-2204. 2c21-21

BLACK LABRADOR PUPS REgistered, 37 MacDonald Gardens, 968-6747. 2c21-21

AUTO

'62 VOLKSWAGEN

DELUXE

Excellent Condition Throughout

New Paint Job

$795.

Will Take Trade

PHONE 962-6418

2c30-tf

USED CAR CENTRE

1963 BUICK

Two-Door Hard Top

LIC. NO. J9761

Is Chevrolet Corvair Green Lemans Metallic and Xenine White and fit with reclining seats. The immaculate interior is finished in black vinyl and features power steering, power brakes, 327 cu. inch economy 2 barrel motor. Easy operating power windows, custom built push-button radio, power driver seat, tinted glass all around, and the list goes on. Has been under cover with new tires and is positive proof that you can buy a good car with the average '63 Buick. Priced at $2,295 and is available with no money down and no payments for 90 days.

Contact The Manager

968-9000 — 968-9300

646 DUNDAS EAST

(Opposite Union Carbide)

Open 9 A.M. 'til 10 P.M.

VADER'S

North Front at College Sts.

1962 RAMBLER CUSTOM

LIC. J36090

Popular four-door model in Ermine White with black stripe and silver spear accent. Economy six with dual range push-button radio, 3-speed floor shift, deluxe steering wheel. A 6 month or 6 months 6,000 mile warranty is included. A nice clean car at a reasonable price.

REDUCED FROM $1200. to $1,195.

962-1449

OPEN EVENINGS

2c21-33-35

1959 BUICK

Power Steering, Power Brakes

$650 TO CLEAR

Lic. No. J42030

NO MONEY DOWN

No Payment Until August, 1966

GENE CANNON MOTORS

388 Pinnacle St. — 962-2231

2c21-21

BERT WINBLAD'S BODY SHOP

145 Hunswood Drive

(Just Crossing Pine St.)

Open Daily 8:30 a.m.

Bus. 962-8945

Res. 962-3764

2a14-ev-to-th-tf

USED CAR CENTRE

1959

G.M.C. and CHEVS

¾-Ton Pickups

These trucks are in outstanding mechanical condition and had the best of care from their previous owner. Completely reconditioned by Trucks owned by Hydro Commission, with about new Rubber. Must be seen and driven to appreciate the condition. Will be sold at

$1,795.

Will Take Trade

PHONE 962-6418

2c30-tf

USED CAR CENTRE

1963 BUICK

Two-Door Hard Top

LIC. NO. J9761

Is Chevrolet Corvair Green Lemans Metallic and Xenine White and fit with reclining seats. The immaculate interior is finished in black vinyl and features power steering, power brakes, 327 cu. inch economy 2 barrel motor. Easy operating power windows, custom built push-button radio, power driver seat, tinted glass all around, and the list goes on. Has been under cover with new tires and is positive proof that you can buy a good car with the average '63 Buick. Priced at $2,295 and is available with no money down and no payments for 90 days.

Contact The Manager

968-9000 — 968-9300

646 DUNDAS EAST

(Opposite Union Carbide)

Open 9 A.M. 'til 10 P.M.

TRAILERS FOR SALE

BOOK NOW FOR SUMMER AND tent trailers. New trailers, Rentals, Sales, Service. Trenton 392-6 miles east of Napanee, No. 2 Highway.

11-FOOT INGLIS TRAILER. Good condition. $600. 962-3472. 2c21-21

SILVER LINE CAMPING TRAILERS Sales and Rentals Bookings Now

155 N. Front and College

962-5255

M27-30f

Got An Extra Set of Golf Clubs? Sell Them Fast With A Want Ad

AUTO

VADER'S

North Front at College Sts.

LUXURY AUTOMOBILE

1965 CHEVROLET
Impala Hard Top

LIC. NO. 39146

Most popular 2-door hard top in original Silvercloth trim, (over remained) with matching Aero custom interior, Powerglide, Astro-matic, Powerflow V-8, radio, deluxe wheel covers, whitewall tires, automatic washers, back-up lights, rear seat speaker, turn-signals, bought for new owner-driver, has only 30,000 miles and excellent condition, guaranteed by us to purchaser.

REDUCED FROM 2695. to 2295.

963-1449

OPEN EVENINGS

Jc61-23-26

INCREDIBLE SAVINGS DURING Stevenson's Anniversary Sale

1965 FAIRLANE ..... $2405.
Station Wagon, 8 Standard and Radio. Lic. X11975.

1964 CHEV. ..... $1895.
2-door, standard transmission, economy six, sharp car Lic. J47431.

1964 MERCEDES 190D $2195.
Sedan, diesel, immaculate. Lic. K1462.

1963 PONTIAC ..... $1595.
2-Door, Six, Standard. Lic. J45997.

1963 GALAXIE 500 ..... $1795.
Sedan, 8 automatic, radio and white walls Lic. J56680.

1963 CHEV. Bel-Air ..... $1895.
8, automatic, sharp car. Lic. M6631A.

1963 FAIRLANE ..... $1895.
4-door Squire station wagon, 8 automatic, radio, power steering. Ideal family car. Lic. X15122

1961 VOLKSWAGEN ..... $795.
Deluxe. Very clean Lic. J38169.

1960 PEUGEOT Sedan .. $295.
Good second car. Lic. H26302.

1960 FALCON Tudor ..... $795.
standard transmission and radio Lic. J53233.

1958 PONTIAC 2-door ... $195.
standard.

1960 CHEV ½-Ton ..... $395.
with radio. Very good shape.

OTHERS TO CHOOSE FROM

See One Of Our Men

Lee Bradshaw — Gery Cranston

Jim Bowes — Roy Sills

Garfield Cooney

Stevenson

FORD SALES LTD.

A Name That Means A Great Deal

151 North Front — 962-9141

'60 FALCON 4-DOOR, AUTOMATIC, radio, white walls, snow tires. $850. 968-4086. Jc61-

USED CAR CENTRE

1960 FORD FALCON Sedan

LIC. NO. 39171

Overhaul, built in Rochester, Red Seal tires, immaculate red and black interior, radio, 6 cylinder, 170 cubic inch engine, economy and dependable transportation, completely reconditioned, custom built front seats. Excellent value at $695. Open 9 A.M. to 10 P.M. 7 days. The Centre can buy the paid-up loan, full down, window to window. Some Full Coverage Insurance and bal. been very carefully kept up to date. Will consider any car in trade in reasonable condition. Asking for this ideal compact car or it will sell on terms of $100 and low low balance of only $782.50 or we may consider a reasonable trade on something of equal value. Open tonight to 10 P.M.

40 ON MORE UNITS

Contact The Manager

968-9000 — 968-9300

646 DUNDAS EAST

(Opposite Union Carbide)

Open 9 A.M. 'til 10 P.M.

AUTO

1960 VOLKSWAGEN
Good Condition
$5.00 WEEKLY
Lic. No. 14125
NO MONEY DOWN

No Payment Until August, 1966

GENE CANNON MOTORS
368 Pinnacle St. — 962-9231

'57 OLDSMOBILE CONVERTIBLE, 8 cylinder, power steering, $695. best offer. Jc61-26

OLDSMOBILE CONVERTIBLE Super 88, fully power equipped, 1960 model. Bovay Motor Sales, 968-6984 after six. Jc61-26

'59 OLDSMOBILE SUPER 88 4-door hard top, power seats, windows, brakes, radio, white walls, tinted glass, 2 tone green, 1 owner, 968-6984 after 5. Jc61-26

'56 CHEV. V-8 STANDARD. GOOD running motor. $95. or best offer. 968-6984 after 5. Jc61-26

'56 CHEV. V-8 STANDARD. GOOD running motor. $95. or best offer. 962-9231. Jy2-tf

1960 VOLKSWAGEN DELUXE, radio, two years new, only four spare wheels, numerous parts $850. cash only. 1787. Jc60-26

'61 M.G.A. A-1 CONDITION. $875. Take trade. 962-9343. Je6-tf

1933 CHEV. SEDAN. REBUILT, too much work to list, must order, sixty-odd hours, have to see. $350. 962-9231 or 151 Bortie Street, Trenton. Jc16-21

1961 VOLKSWAGEN

Repossessed

May Be Financed

NO Down Payment

PHONE 968-5794 or 962-2912

Jc16-21

'64 CUSTOM 4-DOOR SEDAN, radio, white walls, wheel discs, low mileage. 968-6992. Apply 180 Lemoine St., after 5. Ja17-21-25

1961 CHEVROLET

Good Condition, Lic. J33801

NO MONEY DOWN

No Payment Until August, 1966

GENE CANNON MOTORS
368 Pinnacle St. — 962-9231

(Opposite A & P)

1964 CHEV. SUPER SPORT 396 engine, power glide, radio, white walls, wheel discs, low mileage, 1 owner 968-6992. 180 Lemoine St. Jc16-21

CHEV. BISCAYNE, '62. TWO-door, 6 cylinder, 3 speed. Delivers you buy check this out. Only $695. Open 7 days. Jc61-

'63 CHEV. IMPALA SS CONVERTible, $695. 968-6992. Jc61-21

NOTICE

I, Roy C. Anderson, Camilton, will not be responsible for any debts made in my name as of June 21, 1966 — Signed Roy Clifford Anderson Jc21-21

NOTICE

FAST CONVENIENT ECONOMICAL TAXI SERVICE

Give us a ring at any hour of the day or night. Call 968-6464-5-6, for prompt, courteous taxi service anywhere in Ontario.

CHECKER RADIO TAXI

968-6464
968-6465
968-6466

130 FRONT STREET
Belleville, Ontario

Ja8-tf

AUCTION SALE

WEDNESDAY, JUNE 22
At 1:30
16 PARK STREET
2-piece chesterfield; oak dining table and 4 chairs; refrigerator; electric range; settee; studio couch; 2 chairs; occasional chairs; coffee table; end tables and chairs; rugs; linoleum; lamps; mirrors; radio; wash stand; picture; mens' clothing; dishes; cutlery.
Terms — Cash.
Owner — Mrs. F. Paul.
CAMERON RUNNETT
Auctioneer
PHONE 962-9961

Jc21-20-21

TOURS

"ROWE TOURS"
CALIFORNIA TOURS
July 23 - Aug. 14
25 Days Escorted
No Night Travel

Travel air-conditioned (washroom) motor coaches. Visit Grand Canyon, Lake Tahoe, Grand Coulee Dam, Sleep in Disneyland, Los Angeles and San Francisco
Fare $395.00 Plus Meals and Accommodation
JULY 30 — AUGUST 1
Hotel and Motel Accommodation
For information for above tour or future tours
ROWE TRAVEL AGENCY
Fort Hope Ont.
Jc21-22-26-30

LAKESHORE LOTS

TWO HUNDRED FEET CHOICE waterfront lot in residential area. Municipal services. 962-9343. Je21-tf

LAKE FRONT LOT, 2 MILES from Belleville, Roslin's Lake. 80-ft. frontage. 962-9343. Ja2-tf

LOST

MEN'S BLACK RIM GLASSES. From Street vicinity, 968-7179. Ja18-21

BUSINESS AND SERVICE DIRECTORY

USED DAILY BY SHOPPERS AND BUSINESSMEN.

Consult the advertisers in this Directory for the work you want done.

ACCOUNTANTS

PAUL EDWIN FLEMING
Chartered Accountants
12 FRONT ST.
Belleville, Ontario
962-2255 Jy11-tf

JOHN D. LEWARS
Chartered Accountants
217 Pinnacle Street
Belleville, Ontario
Phone 962-9202 Jy2-tf

GEO. A. WELCH AND COMPANY
Chartered Accountants
173 Church Street — Belleville
962-2255
R. BRYDEN
M. J. STOTHERSTT, C.A.
Chatham, Cornwall — Picton
Pembroke M1-tf

ADJUSTERS

KENNETH J. SCHEN
Public Accountant
Auditor
37 CAMPBELL ST.
Belleville, Ontario
962-3949 S7-tf

T. A. MACHOLD
Public Accountant
Auditor
117 FRONT ST.
Belleville, Ontario
968-6801 Jc61-tf

ADJUSTERS

BRENNAN & McBRIDE
INSURANCE ADJUSTERS LTD.
146 Front Street
Belleville
962-9231
Adjusters Of All Classes Of Insurance
Ja26-tf

APPLIANCE and REFRIGERATION SERVICE

Authorized Dealers for
SERVICE AND REPAIR DEPOT
For General Electric, Moffat, Tappan, McClary and Gibson
SERVICE ON ALL MAKES
WASHERS, DRYERS, REFRIGERATORS and DISHWASHERS
FAST EFFICIENT SERVICE
Trenton and Belleville Area
CARDINAL APPLIANCE SERVICE
965-1305 Fe26-tf

AIR CONDITIONING

Stoves, Oil Burners, Furnaces, Ranges — Air Conditioners
Gas or Oil Burners
Coal Stokers
Complete Installations
Estimates Gladly Given
Sheet Metal
For Free Service Call
968-5325
JOHN LEWIS CO.
363 Front St.
Bel. 1240 Ap 14-Jan

ARCHITECTS

WATSON AND WEIGHMAN
Architects
319 FRONT STREET
Belleville Ont. M196-tf

ALTERATIONS

MINOR ALTERATIONS
OF ALL KINDS
FOUNDATION GARMENTS
AND BRASSIERES
For Further Information Kindly
Phone
Day or Evening Ap3-3m

BOAT SALES AND SERVICE

OUTBOARD MOTORS
Johnson Outboard Motors
BOATS
All Types, Fiberglass, Aluminum, Wooden
MARINE SUPPLIES
Complete Stock
1 mile east of Brenderton on HWY. 2
From Belleville dial 396-2538
From Trenton
Other Calls, Area 613-396-2538 M218-tf

CHEESEMAN MARINE
OUTBOARD MOTORS
Aluminum, Wooden and Fiberglas Boats
SALES AND SERVICE
AUTHORIZED DEALER
Mercury Outboards
Big Island, Brenderton
Phone Picton 476-3237
Turn Off Hwy. 2 at Forward Mountain View Airport
P236-tf

BUSES

SUB SERVICE TO TORONTO AND AIR STATION
Daily Service
Daily Bel. Sunday and Holidays
Toronto
10.15 a.m. Sat. Only
12.30 p.m.
4.15 p.m.
5.30 p.m.
7.30 p.m.
Fares: Prices of Saturday only
Belleville to Toronto $3.00
St. DUNDAS ST. 962-2262
Charters Our Coaches
RATHBUN BUS SERVICE LTD.
Bus Terminal 962-2262
Jc7-tf

CARPENTRY

—Floor and Ceiling Tile
—Arborite Counter Tops
—Recreation Rooms
—Carpentry Repairs Inside and Out
Special Attention to Small Jobs
L. D. JOHNSTON
962-9661 M196-tf

CONSTRUCTION

EDGAR H. BELL CONSTRUCTION
General Contractor
62 HARDIST STREET
Phone 962-9231 or 962-9343
Industrial, Commercial, Residential
Light Grading — Haulage
Sand and Gravel for Sale
Stony Point
Office & Shop 962-9343
Residence 962-6175 962-9175
Jc21-tf

McCREDY — MAHER
CONSTRUCTION CO. LTD.
Asphalt Drives — Concrete Work
Grading — Sand, Gravel
Loam — Fill — Gravel
Crushed Stone
Belleville 962-2255
Ap11-3m

FITZGIBBON
CONSTRUCTION LTD.
Asphalt Driveways, Loam
Sand, Fill, Crushed Rock, Gravel
Phone Belleville
962-2255 or 962-9343
M196-tf

JOHN BILLINGSNICE CONST.
CHARTON CRESCENT
FINE CARPENTRY
R.R. No. 2 Belleville
PHONE 962-4718
AFTER 5 P.M. Ap26-3m

CEILINGS

ACOUSTIC TILE CEILINGS—Specialists in suspended ceilings—make a unique decorative touch. Complete installation. Free estimates. Phone 962-9231 for commercial buildings.
FREE ESTIMATES
PEACOCK PLASTERING
962-9231 or
962-7273 Ap23-tf

CHIROPRACTOR

ROGERS SIEDEL, D.C.
118 Church St.
962-2270 Fe255-tf

CONCRETE

W. DAWSON & SON
All types Concrete Work
Machine Trenching
Residential and Industrial Repairs
Sand and Gravel
Loam
Trenching and Rock Drilling
962-9231 D6-tf

DEAD AND DISABLED FARM STOCK WANTED

HIGHEST PRICES PAID
For Dead or Disabled Farm Stock
Small animals removed free
Prompt Service Assured
Call Collect
STIRLING 395-3297
STIRLING 395-3707
LIC. 46-C-66 Au29-tf

S. & D DEAD STOCK REMOVERS
Ship direct to us by truck or rail dead stock during the daily hours and we will pay the best PRICE in the district
Phone Collect Tweed 478-2113
or
BILL ELLSWORTH
Tweed 478-2207
Highest Prices Paid M213-tf

NURSERY FOR FARMS
Ship direct to a For Farm for top prices for your shipped Hogs, Stock, Up to $25.00 according to weight. Shipping Crates Supplied for large shipments.
Cash Payment
Prompt Truck Collection
Phone long distance Brighton 6-6239
Collect
or Belleville (collect) 962-2231
Ask for Mr. Nursery
Highest Prices Paid M213-tf

DEAD STOCK SERVICE

WE PAY CASH
For Dead, Crippled or Crippled Farm Stock
Trucks Sent Anywhere
PHONE COLLECT
Peterborough 2-743-3877
STOCK REMOVERS
Ont. Loc. No 365-C-64 O18-tf

DECORATING

PAINTING
PAPER HANGING
Interior
Exterior
V. ROBERTSON
72 E. MOIRA
962-9343 Je30-3m

DRESSMAKING

EXPERIENCED
DRESSMAKING
and
DRESSMAKING and ALTERATIONS
Orders Filled Promptly
962-6506 Jc21-3m

DRY CLEANING

DRY CLEANERS
—Skilled Cleaners and Pressers
—Fur Cleaning
—Fur Fast Coutureau Delivery
CALL 962-6426
416 DUNDAS E. Ap26-tf

LLOYD'S CLEANERS
SKINT LAUNDERERS
Monthly Accounts
Weekly Service
—Waterproofing
—Shoe Repairs
—Storage
180 CATHERINE
968-6943 Ap27-3m

FLOORING

TORONTHAL SEAMLESS
Vinyl Corlon Floor Today
NO WAXING
NO SCRUBBING
CHARLES W. LAMONT LTD.
962-6332 F11-tf

FLOOR FINISHING

MAYNE'S SERVICE
360 Pinnacle Street
Floor sanding and finishing, cleaning, waxing and polishing, Electric Vacuum Cleaning, Rug Shampooing, Electric Floor Polishing and wall washing
Commercial Vacuuming and Mopping Equipment
Ap30-3m

EARL DARRAH
Floor Sanding and Refinishing
Modern Methods
Polishers for Rent
Expert Installation of Plastic Rubber Tile and Marbelous Floor
— Free Estimates — Ap26-tf

HEATING

NO MONEY DOWN
TAKE 18 YEARS TO PAY
Phone 962-9343
New Burner Set Per Week
Oil Burner Service Per Week
Per Month
When it comes to heating you can expect results from
Mac's Service — or —
Mac's Price
THE JOHN LEWIS CO.
363 Front St. Bel. 1240
Ap14-3m

LANDSCAPING

SODDING, CONTRACT PRICE OR BY THE HOUR
DO IT — YOURSELF
— Crushed Stone
— Crushed Rock
— Fill Material
— Gravel
— Quarried Rock
Phone 962-9343 MAY
LANDSCAPING
962-9343 Ap27-tf

DURHAM TURF FARMS
Ltd. Grow and Lay
Top Quality Sod
796-2981
Harwood (Hwy. 401 Campbellford
Ontario My25-tf

LOANS

CASH IMMEDIATELY
LOANS UP TO $1,000
Repay Monthly
First and Second Mortgages
Arranged at Once
We Buy Or Sell Mortgages
Otherwise Unobtainable Elsewhere
In Your Home or Our Office
GERALD LYONS
962-9231
962-6226 Ja31-tf

MIMEOGRAPHING
RUBBER STAMPS

THE LAMB'S PRESS LIMITED
182-183 Front Street
Belleville, Ontario
962-2255
Specializing in printing all kinds, Reports, Circular Letters, Bulletins, Office Forms, Letterheads, etc. Our day service on all types of Rubber Stamps. Manufacturing Machines and Supplies
Ja23-tf

LUMBER

ROLLINS LUMBER
LIMITED
467 Dundas West Trenton
Phone 965-6001
OPEN SATURDAYS
"TIL 5 P.M. M18-tf

MUSIC SCHOOLS

KAMMER SCHOOL OF MUSIC
Piano
Organ Theory Violin Guitar
Voice, Band, Woodwinds, Trumpet, Clarinet, Saxophone, Accordion, Drums, Voice, Etc.
We Rent Instruments
CHARLES KAMMER
244 Front Street Belleville
PHONE 962-6378 My13-tf

PIANOS

F. M. BARNETT CO.
Authorized Dealers
For Heintzman & Co. Pianos,
Yamaha Pianos and Organs
Harmony Reminders
Lenge Lint Pianos
F. M. BARNETT CO.
181 Canniton Road
962-2231 Ap13-3m

PUMPS

NOTICE TO ALL PUMP OWNERS!
We carry now Fix-Rite, Beatty, Myers and Simplex
Pumps Repaired, Sold and Installed
—Quinte district headquarters for Simplex pumps
—Specializing in repairs to all types of pumps
—Complete water system installations.
—Pressure tanks, gentle tone and fittings.
—Pump repairs.
—Submersible Gentle Tanks
—Tote Tanks.
Remember for ALL your Pump Needs see REID'S
REID'S SALES LTD.
Hydraulic and Pneumatic
R.R. 2 Hydraulic Rd.3 Belleville
Call and Save 962-9343 Ap6-3m

PLUMBING

REPAIRS AND ALTERATIONS
24-Hour Service
Sewer Cleaning
Electric Sump Pumps
Kitchens — Custom Dutchmade
YOU CAN DEPEND ON
JOHN LEWIS CO.
363 Front St.
962-1333
Bel. 1240 Ap14-3m

PLUMBING & HEATING

REPAIRS
OIL OR GAS
FURNACE INSTALLATIONS
Sewer Installations
962-9294 My23-3m

RECONDITIONED TV'S

SEALED UNIT GUARANTEE
Reconditioned, Guaranteed, Exchanged
Complete Picture Tube
Rent TV Purchase Plan
CIRCUIT TV SERVICE
360 COLEMAN STREET
962-9343 Ap26-3m

RENTALS

NOW RENTING
Rose Rivers — Two Movers
Wire Recorders — Movers
Weatherstripping
QUINTE RENT-ALLS
99 West Moira Street
113 FRONT STREET
962-9343 Ap26-3m

RUBBER STAMPS

All Kinds of Rubber Stamps
"Do-It-Yourself"
"The Way YOU Want It"
Self-Inking Rubber Stamps all
OWNEL RUBBER STAMP
Made in Belleville
THE LAMB'S PRESS LIMITED
182-183 Front Street
Belleville, Ontario
962-2255 962-6193
336 Front Street
Belleville, Ont. F74-tf

ROOFING and EAVESTROUGHING

RAVESTROUGHING & ROOFING
GEORGE SMITH
Phone 962-9231 or Call Place
For Free Estimates
and us — Shingling $14. per sq.
Eavestrough $1.50 per foot
Asteel up to 30 years.
962-9231 My29-tf

BAILEY ROOFING
AND SIDING
BUILT-UP ROOF SPECIALIST
ASPHALT SHINGLES
EAVESTROUGH INSTALLED
ALL WORK GUARANTEED
Phone 962-9343
ROBERT BAILEY & SON
Ap23-tf

SEPTIC TANK PUMPING

SEPTIC TANK PUMPING
E. W. SHANTZ
396-2218
Tile Drainage
Tile Installations
and Repairs My24-3m

SERVICE STATIONS

JIM TEMBOSIUK
TEXACO SERVICE STATION
485 West Dundas Street,
Belleville
Open Every Night Until Midnight
Lubrication — One — Oil Diesel
Motor Tune-Up
Minor Repairs
Brake Service Drive
Guaranteed Workmanship
Ja16-tf

SEWING MACHINE REPAIRS

SEWING MACHINE
REPAIR
Sales and Service
YOUR SERENDA DEALER
PLAZA SERVICE LTD.
Belleville — 962-9900 Ap26-3m

SMALL APPLIANCE REPAIRS

BELLEVILLE SEWING CENTRE
Sales and Service
Complete Small Appliance
Repair Service
Bel. 962-9343
Factory Authorized Depot for
Viscount Vacuum Cleaners
Parts and Service
962-7452
Ap26-tf

SERVICES

MALCOLM ROSE
FLOOR AND WINDOW SANDING
AND FINISHING SERVICE
962-6226 or 962-2274 Ja22-tf

TENTS — TRAILERS

FOR RENT
New Tent Trailers
Day, Week or Month
Rates for the Summer
Also
$5.00 Deposit Will Hold
Your Trailer
THE RELIABLE RENTALS
Bel. 962-9343
Belleville — 962-9343 Ap23-3m

TV SERVICE

FAST SERVICE ANYWHERE
30-Day Guarantee
Repairs To All Makes
Rental Reconditioning
TELEVISION REPAIRS
137 Station Street
962-2230 S26-tf

TILES

We Specialize in Tiled
CERAMIC TILE, TILE and
TERRAZZO FLOORS
FLOOR TILE
From Factory Prices Estimates
SHERWOOD LUMBER &
BUILDING SUPPLIES
462 Dundas Street East
Belleville
Phone 962-9581 M18-tf

TREE SERVICE

O'BRIEN'S TREE SERVICE
Complete Tree Care
Tree Surgery
Pruning & Spraying
Topping
Trimming — Cabling —
Bracing — Removal
Tree Estimates Gladly Issued
FRANK O'BRIEN
962-4230 Au18-3m

TYPEWRITER

THE JAMES TEXTS LIMITED
Finest and Efficient Rentals on
All Makes of Machines
Typewriter Cleaning Machines
for rent
125-128 Front St. Ph: 962-6775
Ap20-tf

TREE SURGEONS

CEDARDALE TREE SURGEONS
Pruning Shade Trees
Fully Insured — Reasonable Rates
Satisfaction Guaranteed
962-9343
For Free Estimates Ap6-3m

UPHOLSTERING

UPHOLSTERING
OLD AND MODERN FURNITURE
Re-Covered
CHROME CHAIRS
We Specialize in Quality
Upholstering
Very Reasonable — Call Anytime
D6-tf

WELDING EQUIPMENT and SUPPLIES

POLST SUPPLY AND
MACHINE SERVICE
WELDING AND CUTTING
EQUIPMENT
Rods — Wire — Gases — Air DC
Arc Welders — Electrode &
Accessories — Carbon Arc
Arcwriter — Argon-Nitrogen —
Helium — Acetylene Welding
Equipment Air Driven Tools
36 Walbridge Cr. 962-7781
Ap13-tf

VACUUM CLEANER SERVICE

SAVE $ $ $ $
Let Us Install a New
VACUUM CLEANER NOZZLE
In Your Present Cleaner
PLAZA SERVICE LTD.
Belleville — 962-9900 Ap26-3m

FILTER QUEEN
Authorized
SALES and SERVICE
All Work Guaranteed
J. CUNNINGHAM
Phone 962-2061 M13-tf

VACUUM CLEANER REPAIRS
HOOVERS A Specialty
Authorized Repair Parts
Hose To Fit Most Cleaners
R. CAMPBELL
Roach Radio — 968-7193
Five Parts Delivered
In City S14-tf

WATCH REPAIRS

EXPERT WATCH AND
JEWELLERY REPAIRS
Factory Trained Watch Makers
Members Canadian Jewellers
Association
Ballantyne Jewellers Ltd.
A. R. WINNACOTT
Phone 962-2742
Over Geen's Drug Store M21-tf

WELL DRILLING

GEORGE H. CHALK
R. R. 2 Madoc
Wells for Home, Farm & Industry
For Free Estimates
PHONE 394-3616 D2-tf

YACHT BROKERS

SAILING CRAFT
and CRUISERS
Buying or Selling
Consult Us
BELLEVILLE
1 Mile East of Deseronto on
Highway 2
From Belleville Dial 396-3536
Toll Free
Other calls Area 613 396-3536 C22-tf

REAL ESTATE FOR SALE

BUNGALOW —
EAST HILL

PLUS AN INCOME. Very attractive brick bungalow with new drive including 3 rooms and bathroom apartment over garage. Has 3 bedrooms, living room, modern kitchen, 4-piece bath, hardwood floors throughout. Included in the price is the furnace, 2 fridges, 2 stoves, washer, dryer, 2 TV antennas. CASH OR CARE MORTGAGE with a reasonable down payment.

5 BIG BEDROOMS

CLOSE TO SEPARATE SCHOOL and downtown. A story brick including 30' living room, nearly new kitchen, 4-piece bath, hardwood floors, 2-car garage, full basement, hot water heating. Asking Price $16,500.00.

WE ARE IN NEED
OF HOUSES OR APARTMENTS
for Rental. Have many requests
for 3 bedroom homes. Please call
to lease yours. Phone us for further information.

W. J.
McCormick
Realty Ltd.
89 Station Street
PHONE 962-5397
OPEN EVENINGS 'TIL 9 p.m.
DOUBLE HOUSE & GOOMS in Trenton. Rented $90 monthly. Large lot. Price $7,500. Terms. Ja17-tf

REAL ESTATE FOR SALE

COUNTRY HOMES

$1,000 down, $8,000 Full price for this immaculate 3 bedroom bungalow at Rossmore with attached garage. Has 4-piece bath, full basement, living room with fireplace, hardwood floors, garage and other outbuildings. Priced $8,000 with terms.

BAY OF QUINTE — 4 fully furnished cottages at Consecon, large lot with creek on it, waterfront rights, all for $6,000 with terms. Priced at $6,000.00 with terms.

REDNERSVILLE ROAD

5 bedroom, 2 storey frame home with 3-piece bath, hardwood floors, basement and gas furnace all in the best repair and ready to move into. Only $2,500 down. Small down payment may do, or suitable for V.L.A.

THURLOW

1 acre of land, 4 room, two storey home with new forced air oil furnace, hardwood floors, 3-piece bath in town. Small barn in well— $7,500.

FOXBORO $3,500

¼ acre of land, all the conveniences in the home that is much better than it looks. Has 3 bedrooms, 4-piece bath. Dial 477-2841 — Ralph Sills.

PLAINFIELD

7 room home on 3 acres of land fronting 37 highway. This home is in good condition. Phone Ralph Sills.

CITY HOMES

Modern bungalow with fireplace and hardwood floors throughout for three-in-law. This home is located at 40 Bleecker Ave. Drive by, then make an appointment to see inside. For sale by owner, Phone Linda Pritchard 962-4095.

DUE TO ILLNESS

the owners of this home on Bridge St. E. are forced to sell. Large brick bungalow, 3 bedrooms, 4-piece bath, lots of trees. Quiet area.

BETWEEN

Bridgewater and Lingwell Streets. Very attractive home on the bay, 93 ft. frontage, 3 bedrooms, 4-piece bath, 2 room bungalow, extra large living room, dining room, modern kitchen, hardwood floors throughout, modern kitchen, bath and heating system. Lots of water.

GILBERT STREET

3 bedroom, 1½ story stucco home, full basement, all heat. This home is in good condition, clean and in excellent condition. Owners leaving Belleville. Priced at only $10,200.

ESTATE PROPERTY

89 Everett St., close to downtown, 3 bedroom, 1½ story home, 4-piece bath, hardwood floors throughout. M.L.S. at $7,000. May we show you this location??

EAST MOIRA ST.

1½ storey home, 2 rooms, all for $6,500. Terms can be arranged at just $500 and one month mortgage at $57.72 per month.

COTTAGES

New 2 bedroom furnished cottage at Vanderwater park, two here all year round, 2 bedrooms, 10 minutes from Belleville.
Two 2 bedroom furnished cottages on Grosvenor Park property at Consecon. At least 50 feet of good sandy beach, room for several more cottages. Priced at $4,250. Phone 962-4095 for appointment.

RIVER FRONT

lot at Plainfield, suitable for cottage or permanent dwelling. 80 x 400. Price ..... $1,000.

SALES PERSONNEL

LINDA PRITCHARD 962-4095
RALPH SILLS 477-2847

B. G.
FOSTER
REALTOR
962-4095
Ja17-21

FARM
150 ACRES

Located 18 miles from Belleville on Highway 62 between Madoc and Bancroft. Approximately 100 acres workable. Remainder bush and pasture. Good 6 room brick house. Formal dining room and excellent kitchen cupboards. Large 3 bay barns with water and electricity. Priced at $20,000. Will sell because of illness.

$700.00 DOWN
ONE OPEN MORTGAGE

Reduced in price to $9,500.00 for this 3 bedroom home in Trenton. Main floor has bedroom, large modern kitchen and sunporch. Upstairs there are two large bedrooms. Hardwood and tile floors throughout. Full basement with automatic oil furnace. Fenced yard with permanent pine barbecue.

D. T.
STORK
Real Estate Broker
Member of Belleville
Real Estate Board
Phone 962-5758
OPEN EVENINGS 'TIL 9 P.M.
IF NO ANSWER CALL
943-3648 Jc30-21

NEW
$1,000.
BONDED
FURNACES
By
MAURICE H.
ROLLINS
CONST. LTD.
613-vx-2-1-tf

167 NORTH FRONT STREET
962-5766 — 962-5823

WEST HILL. LARGE OLDER type home, 5 bedrooms, suitable for large family or 2 separate apartments. Close to all conveniences. Priced at $12,900. Apply Box A-76. The Intelligencer.
Jc21-21

MORE CLASSIFIED
ON FOLLOWING PAGE

J. E.
McKinney
Realtor
Sell with the best on MLS

Fox and Fox
REAL ESTATE BROKERS

NO ACRE FARM — North of city on Highway — good barn — near failing spring creek and well.

23 ACRE FARM — bay frontage — good house and out buildings at Trenton on Prince Edward County.

4 BEDROOM — two storey brick and cast stone school — good large modern kitchen — good barns.

$8,500.00 — Herchimer Ave. — five room home — workshop — close to schools.

NEW!
$1,000.
BONDED
FURNACES
By
MAURICE H.
ROLLINS
CONST. LTD.
613-vx-2-1-tf

WAGAR & WAGAR
REALTOR
Napanee 354-3550
Ja17-21-24-26-30

GORDON
WOODS
Real Estate Broker
158 FRONT STREET
Member of the
Belleville Real Estate Board

COTTAGE SITES

on the Moira River. 100 ft. water frontage, about 200-ft. deep. Lots of trees. Quiet area.

BETWEEN

Bridgewater and Lingwell Streets. Very attractive home on the bay, 93 ft. frontage, 3 bedrooms, 4-piece bath, 2 room bungalow, extra large living room, dining room, modern kitchen, bath and heating system. Lots of water.

ERNEST COURT

Ever hear of it? Well, take a look at it. Only 3 years old and built in this new development. 3 bedroom bungalow with attached garage. Finished recreation room, ceramic kitchen, colour scheme fan, vanity in bath, carpeted throughout, full basement, etc. $500. cff for owner accommodation. A very low down payment will do.

MacDONALD AVENUE

Well kept 3 bedroom storey and half home. Close to schools. Location. Priced to sell. See it.

OFFICE: 968-6471

OPEN 'TIL 9 P.M.
IF NO ANSWER CALL
GORDON DETLOR 968-4174
PHIL RAY 968-7230
NELSON BURKSHAW 968-7089
GORDON WOODS 962-8317

161 ANN ST.

is the setting for this immaculate 3 bedroom brick bungalow with garage, landscaped lot, and living in beautifully finished recreation room. 5½ % mortgage, $8.00 monthly included taxes. This one won't last long so call and make your appointment to inspect now.

EXECUTIVE HOME

We have a 3 bedroom brick bungalow with living room, large kitchen, built-in garage, full deucoration room, workshop, 2 bathrooms, lovely landscaped lot, loads of extras in a very choice residential area. This is an opdential location. This is an exceptionally well-built home, ideal for the discriminating buyer. Full price $20,500.

CALL

968-5767

J. E.
McKinney
Realtor
Sell with the best on MLS

D. T.
STORK
Real Estate Broker
Member of Belleville
Real Estate Board
Phone 962-5758
OPEN EVENINGS 'TIL 9 P.M.
IF NO ANSWER CALL
943-3648 Jc30-21

REAL ESTATE FOR SALE

Cash For Your Home
List With
D. J.
WHALEN
Real Estate Limited

ALFRED DRIVE — Brick split level, 3 bedrooms, large kitchen with lots of cupboards, dining area, large living room. Carries for only $90. monthly, including taxes.

FRANKFORD, Ont. — Modern three bedroom frame home, bright kitchen, living room and dining area. Full basement, garage and breezeway. Don by the door, CALL NOW to see this charming bungalow.

YEOMAN ST. — Brick 2 storey home, three bedroom, large modern oil furnace, carries for only $90. month.

OFFICE: 962-4558
IF NO ANSWER CALL
GRACE LOUGHEED
962-2393
OPEN EVENINGS 7 - 9 P.M

$1,400.00 OFF

On the sale price of this modern home which features a finished den, 2 spacious bedrooms, enclosed breezeway and dining room, sliding doors to the patio, oil fired hot water heating with vanity and carpets. Only 1 year old with a 25% mortgage. Immediate occupancy, so act this one over the 20th. 1 ton your list of bonuses!

SPECIAL

A beautiful new 3-bedroom brick home with dining room, family room, modern kitchen with lots of cupboards, ceramic tile bath, vanity in bathroom, and wall-to-wall broadloom in living room. Situated on this special with a low down payment.

SAVE $2,100.00

By checking the features in this lovely home and comparing it with anything on the market.

- 3 bedrooms
- 2 baths
- X Years by wall broadloom in living room, dining area and hall
- Beautiful bathroom with ceramic tile, vanity and private toilet
- Ceramic tile Mastic entrance
- Moulded counter top in modern kitchen
- Full basement
- Low down payment Price $16,900.00 complete
- 6¼% Mortgage

After you have made these checks you won't want to compare.

GERALD
JOYCE
REALTY LIMITED
276 FRONT ST.
962-6326

BEEF FARM FOR SALE

97 acre farm only a few miles east of the city, with 3 bedroom brick home, with large kitchen and dining room, living room, and den and dining room, with fireplace, basement with cistern, hand and soft water in the house, under basement and barn with steel stanchions for 30 head of cattle and pen. New double garage 30 ft. deep, served both with ½ mile of road frontage. Lots of room! Could take a small down payment and take back a mortgage. Priced to sell.

3 bedroom bungalow, 4 years old, pot in 100 - 150 full basement, oil furn, good well, 3-piece bath, large 4-storey living room and kitchen. Priced at $6,500 with $1,500 down. Close to city or miles of new Wellington Road.

A large garden for sale on a good soil in the city. Priced to sell or will rent, give us a call.

COMMERCIAL LOT

In the city. Choice commercial location.

A 3 bedroom cottage at Oak Lake. Furnished. Electric stove, frig. 3 piece bath, oil heated. Lot 75 x 150 ft. Priced priced at $3,000. Give us a call.

Guaranty
Trust
REAL ESTATE
OFFICE: 9 till 5 — 962-8711
EVENINGS CALL —
Floyd Bartlett .. Stirling 395-5124
Clifford Rae 962-5661
2421-21

ATTENTION!

Nearly new 4 bedroom brick split in the east end. Living room, large kitchen! Has separate eating area, cupboards galore, 4 piece bath, 2 closets, bath and hot water heat. Fully landscaped. Owner, is anxious for sale and has reduced price. Carries for $125. per month — principal, interest and taxes.

Storey & a half sized home, 3 bedrooms, 4 piece bath, large living room, with 4-piece bath, large bedroom down has 2-piece bath, easy to keep clean kitchen. Full basement, low down payment. Please call

TOM
DUTTON
REAL ESTATE
962-2279

GENTLEMAN'S FARM
27 Acres — Trout Steam, Cedar Grove, Pasture, Stable, All Modern Ten Room House. Many other features —
$7,500. DOWN
Owner Can Arrange Mortgage
Phone BRIGHTON 475-1582
2421-21

REAL ESTATE FOR SALE

LARGE 3 BEDROOM BUNGALOW — Living room, dining room, kitchen, room and recreation bathroom in basement, attached garage Lot 66 x 150, 962-9622. 2421-21

FOXBORO — 3 BEDROOM BRICK BUNGALOW

Large living room, dining room, kitchen, 4-piece bath, recreation room, full basement, attached double garage. Situated on ½ acre lot, frontage on Highway 14 and Moira River.

PHONE 968-9458
After 5 P.M.
2416-21

FULL PRICE $13,900.
LIKE NEW BUNGALOW
FOR SALE OR RENT

GRADUATION PARTY could be held in the large panelled recreation room in this immaculate bungalow. Nice living room, kitchen with dining area, 3 bedrooms, 4-piece tiled bath, Excellent terms. Rent $125.00. Vacant.

J. A. FAIR
Real Estate Broker
962-0985
TRY A FAIR DEAL AT FAIR'S

AUCTION SALE

SATURDAY, JUNE 25
STARTING AT 1:30 SHARP
25 PARKER ST. — BELLEVILLE
Stoves; electric, coal and wood condition; wicker chairs; rocking chairs; chesterfield; chesterfield suite; bed; chairs; dressers; sewing machine; bolsheer vacuum cleaner; antique sideboard; 2 antique chairs; 5-pcs. kitchen suite; 34" pressure stove; electric refrigerator; 2 electric fans and other sewing machine; radio; record player; 2 pcs. chesterfield suite; 2 pcs. bedroom suite; 2 lamps; humidifier (like new); lawn mower; garden tools; large trunk; washing machine; pictures; dishes; and many other articles.
Owner not responsible for accidents.
STEVE BANY
Auctioneer
962-7196
2421-21-22-23-24

Attention

JACK HIBBARD
wishes to state
that after a lengthy illness he is now able to be back on the job as usual, and will be glad to give you a free estimate on your property, arrange a mortgage or any other matters pertaining to the real estate business that would be pleased to assist you. He would appreciate your calling him at

968-6795 or
968-7819
2416-21-22

Join The
BOWL-A-DRONE'S
SUMMER LEAGUE

First Annual
Bowl-A-Prize
JULY 1 TO
SEPTEMBER 7

MONDAY TO FRIDAY
BOWL 10 A.M. to 12 P.M.

FOR ONLY $1.50
PER PERSON
FRONT STREET
Belleville
2420-21

NOTICE TO CREDITORS AND OTHERS

IN THE ESTATE OF SUSANNA WALKER, Deceased.

All persons having claims against the estate of Susanna Walker late of the Town of Trenton, in the County of Hastings, who died on or about the 7th October A.D. 1965 are hereby notified to furnish proof thereof to the undersigned solicitor on or before the 11th day of July, 1966, after which date the assets of the deceased will be distributed having regard only to claims of which the undersigned shall then have notice.

Dated at Trenton, Ontario, this 17th day of June, A.D. 1966.

Gertrude Alford, C.S.
Trenton, Ontario
Solicitor for the Administratrix.
2421-21-July

There's Speculation About What Part of Middle East Will Explode in Conflict

WASHINGTON (CP) — With official gun-running at a new peak in the turbulent Middle East, there is speculation as to what part of the area will explode in conflict next.

The Soviet Union, the United States, France and Britain have been busy lining up arms deals in a race partly on East-West lines and partly on regional ones.

The abiding hostility between Israel and the Arab bloc creates an opportunity for arms merchants.

Another is the deepening rift between Premier Ahmed Ben Bella of Algeria and Abdel Nasser of the United Arab Republic (Egypt) and Syria on the one hand and the more conservative Arab nations, such as Lebanon, Jordan and Saudi Arabia, on the other.

King Feisal of Saudi Arabia, heavily backed by Britain and the United States, is making a state visit to the United States, this week. On the occasion of Feisal's trip, Nasser is trying again at right-wing Arab elements, further ruffling the Saudi conservatives in effect for more than two years.

Nasser's relations with the United States have been difficult, as he continues to try to make what capital he can out of the cruelty fantasy between the United States and the Soviet Union.

He remains heavily dependent on the United States for wheat and flour, however, and the United States is taking its time about meeting this aid, which expires June 30.

In any event, arms sales are brisk and have been made by the United Arab Command was formed more than two years ago to recover some of the investment into military hardware for the weaker Arab countries.

These events include:

King Hussein of Jordan, on Israel's north and east flanks, told Washington the German chancellor Nasser was offering Soviet arms at bargain prices. Washington coughed up 50 more tanks, armored vehicles and guns.

Israel spoke up next and got 200 U.S.-built tanks via West Germany. But then, amid international headlines, the Germans balked on the deal and they were sent directly from the U.S. Jordan then applied for and got another batch of weapons.

So did Israel.

Jordan, after sounding out France and Britain, has obtained 36 reconditioned fighters from the United States.

Israel has been buying from France in the past but is believed to have an option now on 30 American bombers.

Soviet arms continue to flow into Egypt and Syria, where left-wing regime may be the next to go, some think, despite the appointment recently of more pro-Nasser officials.

Britain and the United States have sold Saudi Arabia an air defence system costing more than $300,000,000.

Israel is not believed to be too worried about Egypt, bogged down still in the Yemeni civil war against Saudi Arabia and much troubled with other internal matters.

However, Jordan has been developing a lot of military muscle and, as observed by the New Republic magazine, Jordan "could, at least in theory, concentrate some 300 tanks at a given point near the Israel border—one short drive and Israel would be cut in two."

It adds: "Naturally, the Israelis feel they need an additional armored brigade or two." So, another trip to Washington is predicted.

Business Briefs

©COPYRIGHT PROFIT UP

Corporation d'Expansion Financiere (Corpex) reported in Montreal Monday net profits were $2,324,000 or $2.68 per share for the year ended Dec. 31, 1965. This compares with $2,157,000 or $2.56 per share for the year ended March 31, 1965.

STORE SALES RISE

Department store sales during the week ended June 4 were 10.2 per cent higher than in the same week last year with all provinces sharing in the gain, the Dominion Bureau of Statistics reported Monday in Ottawa. The Ontario gain was 2.3 per cent.

Ann Landers
Hearing Aids Not Right Answer for All

DEAR ANN LANDERS: Why do you keep recommending hearing aids for everyone who has a hearing problem? Would you recommend glasses for everyone who has a sight problem? A hearing aid makes about as much sense for the near or totally deaf as glasses would make for the blind.

I happen to be about 90% deaf and I tried a hearing aid 10 years ago. It did absolutely no good. I now manage, through lip reading, to lead a fairly normal life. But whenever a letter appears in your column about hearing aids I am nagged anew by my children and friends to try again.

ANN LANDERS

Please set the record straight. Unless, of course, you own a hearing aid company. Thank you. — B.D.

DEAR B.D.: I received hundreds of letters from readers who expressed the same point of view, and I do want to set the world straight. You complainers are right. I am enthusiastic about hearing aids — perhaps too enthusiastic — because I have learned from several people who have been brightened up considerably by a hearing aid. I tend to forget there are folks who cannot use them at all.

From now on I'm recommending an ear specialist for those with hearing problems. Let him tell them what to do.

* * *

DEAR ANN LANDERS: I am a 17-year-old kid who thought it would be smart to use a phony I.D. card. I don't think that way any more.

I bought a phony I.D. card for five bucks from a creepy looking character who hangs around the hamburger joint. I won't go into detail but I really did get myself into a peck of trouble. But it didn't end there. I was hounded by several people, and the man who owns the tavern. The cop said they should have known better than to serve me liquor because the card looked like a clunker and I didn't look like I was 21.

I embarrassed my family and my girl isn't speaking to me anymore. Please tell all kids everywhere that it isn't worth it.— SORRY.

* * *

DEAR SORRY: You told them — and well. The traffic in phony I.D. cards has been a serious problem for authorities who are trying to keep teen-agers out of trouble.

You can do society a big favor by co-operating with the authorities and telling them all you can about the creep who sold you the card. Everyone will be better off if he (and other such crumbs) is put where he can't prey on kids like you.

* * *

DEAR ANN LANDERS: At first I thought I was imagining things but now I'm sure my brother's wife is too darned interested in my husband.

The girl is 23 and comes sex appeal from every pore. She calls my husband "Big Daddy" and he eats it up. Last night at 6 of us went to dinner and she managed to sit at the table next to my husband's lap. When we arrived at the restaurant he didn't want to get out of the car.

My husband has never been a women chaser but it's awfully flattering for a 45-year-old man to be fussed over by a 23-year-old siren.

DEAR NO: You are in a position to give Big Daddy a lot more attention than your sexy sister-in-law. A smart wife takes a page out of the siren's book. Fuss over him. Keep him happy — and tired.

Campbellford News

Mrs. Pearl Butterford, 38 Ranney St.—Tel. 653-3822

Article Read Re Indian Affairs at I. O. D. E. Meet

CAMPBELLFORD — Bennetsyde Chapter I.O.D.E. held its regular meeting at the home of Mrs. D. Carswell on Thursday evening with the Regent, Mrs. G. Vandervaeter, in the chair. Thirty-six members were present.

Plaques had been placed on the tables in Queen Street Park with the I.O.D.E. name.

Educational secretary Mrs. F. Fisher reported having presented the awards to top students in Grade 8 to Jo Anne Hird, Robert Jacques and Faye Irwin. At the same banquet Mrs. A. Burgis presented her personal award for top history standing to Kathy Salkeld and Geoffry Weaver.

The rummage sale for the hospitality fund under the convenorship of Mrs. E. Craighead amounted to $100.

A donation was received from the Hon. J. R. Cooke Chapter in Stirling to attend the district dinner in Stirling in October.

Of the five groups, two have completed their projects, one has an auction sale in the immediate future and two are having rummage sales in September.

Mrs. R. Fox reported having visited the nursing home. Visitors for July, August and September are Mrs. J Gay, Mrs. Flora Graham, Mrs. Fegan Grant, Mrs. S. Hopping, Mrs. A. E. Hendricks and Mrs. L. Hogle.

Some discussion took place regarding a centennial ball but plans will be discussed in the fall. A card party is being arranged for October to supplement the Community Centre pledge of $300.

READS ARTICLE

Mrs. Peggy Grant read an article by Mr. Powless of the Indian Affairs Department regarding status of the Canadian Indian. Mr. Powless says the Indian is an intellectual on a par with any other and the Indian does not feel himself inferior. Mr. Powless does not believe the Indian emigrated from any other continent, that they were always native of Noth America.

The Six Nations Indians of Oswegan have contributed 52 teachers, 18 doctors and scores of other mechanics and technicians. The Indians want better liaison on the reserves with the National Employment Service so that more jobs are made available to Indian men. Mr. Powless does not think the Indian Affairs Branch of government should be a part of the Department of Citizenship and Immigration.

Mrs. D. Meyers, Services at Home and Abroad convener, asked that articles to be contributed to headquarters be turned in as soon as possible so this committee can complete sending by the end of June.

The meeting closed in the usual manner, with the table of hostess for the first time.

There will be no further meeting until September.

Pencil Marks Put on Backs Of 26 Ballots

ST. HYACINTHE, Que. (CP) Pencil marks placed on the back of 26 voting slips by a returning officer in the Otterburn Park polling station nullified the votes cast there, gave Nouvelle riding to the Union Nationale candidate.

Mr. Justice Victor Chabot of Quebec Superior Court ruled Monday after completion of his judicial recount that Paul Yvon Hamel had defeated Liberal candidate Francois Boulais by five votes, thus reversing the original result.

The UN victory gives Premier Daniel Johnson 56 seats, with the Liberals holding 50 and independent members elected in two others in the 106-seat house.

Judge Chabot said he had been "obliged to act aside these ballots according to law."

Final figures released by the judge show the UN candidate with 6,080 votes to 6,075 for Mr. Boulais.

Ronning Reports On Mission To Hanoi

OTTAWA (CP)—Chester Ronning, retired Canadian diplomat, was reporting to Prime Minister Pearson and External Affairs Minister Martin Monday on his special peace mission to Hanoi.

Opposition Leader Diefenbaker asked in the Commons whether it was true that Mr. Ronning, 71, a China expert, had encountered "frigid conditions" and "inconsistent leadership" in North Viet Nam.

Mr. Martin said it would be premature for the government to reveal details of the Hanoi discussions. Mr. Ronning had seen him Monday morning and would meet Mr. Pearson later in the day.

Mr. Diefenbaker asked whether Canada has made its views known in Washington regarding the United States' announced intention to intensify air and naval attacks in North Viet Nam.

"The Canadian government has been in touch with the United States," Mr. Martin replied, without elaboration.

TRUDY

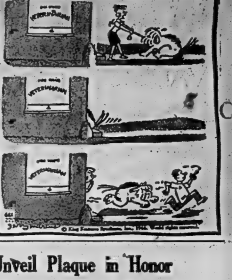

Unveil Plaque in Honor Of Campbellford Founders

CAMPBELLFORD — The unveiling of the plaque to the founders of Campbellford took place on Saturday afternoon in the Queen St. Park.

The parade of steam engines passed the park as an opening ceremony headed by an antique car in which was Geo Hees M.P., Russell Rowe M.P.P. and Mr. Jesse Locke.

Seated on the dais were Mr. Locke, Rev. Barrow (substituting for Mayor Tanner), Ken Parr, Reeve of Seymour, Russell Rowe M.P.P., George Hees, M.P., Dr. Morris Careless, Mr. Ken Ferguson of the Dept. of Tourism and Information.

Rev. G. Barrow welcomed those attending, to the town and Mr. Parr extended a welcome on behalf of the township of Seymour.

Russel Rowe M.P.P. spoke briefly of the founders, the Campbell Bros. and commended those who had instigated the ceremony.

Geo Hees spoke briefly bringing greeting from the Prime Minister of Canada, the leader of the Opposition and of the government in general.

GUEST SPEAKER

The guest speaker of the day was Dr Morris Careless chairman, Department of History of T. and co-chairman archaeological and historic sites board.

Dr. Careless was introduced by Mr. Ken Ferguson of the Dept. of Tourism and Immigration.

In his remarks Dr Careless said historic sites are being completed each year and this year Campbellford was chosen by the board for recognition.

The pupil friends of Mrs. Fred Bennett who had instigated the research some years ago. Mrs. Bennett was present at the ceremony. In the research for information, Dr. Careless had found correspondence of the Campbell Bros. in the crown Lands records.

He outlined the history of the part Campbell Bros. had played in the founding of the town.

UNVEILING CEREMONY

The plaque was unveiled by Mr. Jesse Locke whose grandfather had purchased the town and from David Campbell.

The property had been in the Locke family ever since.

Mr. J. R. Connor president of the Campbellford Chamber of Commerce was program chairman.

Two Killed In Oshawa

OSHAWA (CP) — Herman J. Robinson, 43, and his wife, Edna, 41, of Oshawa, were killed instantly when their car was in collision with another car at a city intersection.

WESTERN AUTO CENTRE WESTERN

WHEN YOU THINK OF YOUR CAR, THINK OF WESTERN!

WESTERN AUTO CENTRE

QUALITY YOU CAN TRUST!

NEW JUST ARRIVED

Thrush MUFFLER 6.95

NO HIDDEN CHARGES

mufflers installed

MUFFLER, PLUS INSTALLATION AND CLAMPS, ALL FOR ONLY . . .

CHEVROLET and PONTIAC

7.98

'54 - '64
6 and 8 cyl.

FORD and METEOR

8.98

'53 - '63
6 and 8 cyl.

DATE: Some Ford models require special clamps not included in price.

DODGE and PLYMOUTH

9.98

'53 - '64
6 and 8 cyl.

GUARANTEE

Western mufflers are guaranteed BLOW-OUT PROOF. We'll replace your muffler at no charge if absolutely no proof to you if the muffler fails due to defects in workmanship or materials.

SATISFACTION GUARANTEED OR YOUR MONEY BACK

WESTERN AUTO CENTRE
JUST SAY "CHARGE IT"
BELLEVILLE PLAZA
962-8609
OPEN THURS. & FRI. TIL 9 P.M.

USE YOUR B/A CREDIT CARD

WESTERN AUTO CENTRE WESTERN

ACROSS

1 German territory
5 Make over
9 Cowboy's accessory
14 Peruvian Indian
15 Drooping
16 - - - - -
- -Dale
17 Kind of soil
18 Ancient Asian
19 Useful
20 Permit entrance
22 Becomes solid
24 Dinner course
25 Weathersman's word
27 Understand
28 Uncommon
29 - - - Line
32 Complain
33 Make sour
37 Soviet sea
38 See 24 Across
39 Mineral suffix
40 Arboreal salientian: 2 words
43 Engaged
45 Day of the week: Abbr.
46 Weapons
47 100,000 hopes
48 Hit
49 Light ringing sounds
53 Low-necked
57 Walking
58 See 17 Across
59 U.S. city
61 Scotch-Gaelic
62 Male parents
63 Pawed about
64 Blue grape anthocyanin
65 Organ
66 Sandhill crane in England
67 New Mexican course

DOWN

1 Vegetable dish
2 Blonde
3 Singer-Sandstone
4 Causing abatement
5 Zodiac sign
6 Vote into office
7 One behind the liners
8 Kind of sandwich
9 Can. statesman
10 Change
11 Narrow opening
12 Special disposal of goods
13 Dollar bills
21 Numerical suffix
23 Anxiety
25 Sandpiper
28 Military operations
29 Platform
30 Diminutive suffix
31 Gardener's concern
32 Expression of annoyance
34 Mary's name
36 Sandborne Service
36 North American Indians
38 Coddled
41 Most lofty
42 End of exam
43 Big name at Yale
44 Minds
prince
Stale
49 Pair of a kind
50 Mine
Goose
51 Cubist product
52 Sick
Friday
53 Track event
54 See 3 Down
55 Feminine name
56 Head: Fr.
60 Being a single unit

Yesterday's Puzzle Solved:

6/21/66

THE LITTLE WOMAN

Astrological Forecasts

By SYDNEY OMARR

For June 22

ARIES (Mar. 21 — Apr. 19): Much activity around you. Gain most through practical approach. Emphasis on creative endeavors. Break through mass of red tape. You progress . . . if you take initiative.

TAURUS (Apr. 20 — May 20): Appreciate beauty around you. You can make the most of assets. Express appreciation to one who has shown kindness. Follow through on basic beliefs.

GEMINI (May 21 — June 20): If serious in purpose . . . you gain. Otherwise, day involves much activity, very little accomplishment. Outline program. Make resolutions regarding relatives. In-laws. Then live up to them!

CANCER (June 21 — July 22): Finish project. Check assets. Friend could surprise you with announcement or gift. Think before you speak. Don't jump before all facts are available.

LEO (July 23 — Aug. 22): Cycle continues high. But you must allow courage of convictions. Persons in authority appear to be facing dilemma. Do not back down without good reason. Maintain dignity.

VIRGO (Aug. 23 — Sept. 22): Avoid appearing harsh. You learn much by listening. Key is being discreet. Not wise to reveal all. If friend has confided in you . . . keep that confidence.

LIBRA (Sept. 23 — Oct. 22): Major emphasis now on desires. Realize there is a budget to consider. Applies especially in dealing with members of opposite sex. Your potential is great . . . but you must make added effort.

SCORPIO (Oct. 23—Nov. 21): Check detail. Be thorough. Study fine print in order to avoid self-deception. See persons situations in realistic light. One is authority observed. You have chance to impress."

SAGITTARIUS (Nov. 22 — Dec. 21): Day features opportunity for change. Study various courses. Look to future. Obtain help from Libra message. Fine time for discussing vacation plans.

CAPRICORN (Dec. 22 — Jan. 19): Home duties, family matters dominate. Now you can uncover facts which could add to your account. Be perceptive. Be alert to current opportunity, gain is indicated.

AQUARIUS (Jan. 20 — Feb. 18): Partnership contracts, legal papers require attention. Be more listening than talking. By being a careful observer, you make progress.

PISCES (Feb. 19 — Mar. 20): Be aware of special requirements. No need to stir up if you utilize knowledge. Gain shown from past experiences. Accept added responsibility as constructive challenge.

* * *

IF TODAY IS YOUR BIRTHDAY . . . you are basically independent, creative . . . are willing to build for future. You would do well in situations involving helping others.

* * *

GENERAL TENDENCIES: Cycle high for Leo, Virgo, Libra. Special travel to Aries: Welcome opportunity to express yourself. Member of opposite sex is on your side.

Now the only way to buy WRIGLEY'S SPEARMINT ...popular, modern dime pack

WRIGLEY'S SPEARMINT CHEWING GUM 10¢

Get some soon!

You get more to enjoy in the convenient Dime Pack of Wrigley's Spearmint . . . more of that fresh flavour and lively taste!

MOVE ON BOOTLEGGERS

RIO DE JANEIRO (AP) — Police now have arranged a special telephone number for citizens to use for complaints about inferior bootleg whisky. More than 300 people rang up to complain of diluted liquor in the number's first day of use.

FURS . . . ARE PRECIOUS

WOODLEY FURRIERS

Guard Them Well
Store Them Properly
PHONE FOR PICK-UP SERVICE
213 Front St. 962-4811

THANK YOU . . .

FOR PAYING YOUR CARRIER PROMPTLY

Collections by your Intelligencer carrier are timed to provide you convenient service and best meet his school and study schedules. He may begin collections Thursday and complete his collection on Friday, so that he can pay for his papers on Saturday morning.

Your thoughtfulness in paying him the first time he calls to collect will encourage him in giving you prompt service. It will save him extra work for which he would receive no additional profit.

It will give him more time for school and other activities . . .

Rite-Way

R-R-ROARS 30 DEEPEST DOLLAR DISCOUNT

97¢ Sale

ONE DAY ONLY
WED. JUNE 22nd 10 a.m.-10 p.m.

Cotton Flannelette
DIAPERS 97¢
Regular Discount 1.41
• 30's a package
*Children

Leather Baby
HARNESS 97¢
Regular Discount 1.33
• Armrest Cushion
• Leather Insoles
*Childrens

Infants' Combed Cotton
T-SHIRTS 97¢
Regular Discount 1.41
• Embroidered & Applique trim
• Snap shoulder, Crew neck.
• Sizes 1 - 2 - 3.
*Childrens

Ladies' Soft Spun
COTTON SOCKS 4 pr FOR 97¢
Regular Discount 33c pr.
• Nylon reinforced heel & toe
*Ladies

Men's White, Cotton
Handkerchiefs 2 PKGS. FOR 97¢
Regular Discount 88c pack
• 6 handkerchiefs per package
• Full sized 16" square
• ½" hem.
*Men's Wear

Men's Cotton Broadcloth
BOXER SHORTS 2 FOR 97¢
Regular Discount 67c ea.
• Canadian made • Elastic waist
• Full Sizes • Sizes S,M,L,XL
• Buttonless
*Men's Wear

Cotton twill utility
WORK GLOVES 4 pr FOR 97¢
Regular Discount 35c ea.
• Canadian made • Softly brushed inside • Blue knit cuffs • Washable
• White.
*Men's Wear

Junior Boys' Short Sleeve
SPORT SHIRTS 2 FOR 97¢
Regular Discount 59c ea.
• Patterns & Solids • Popular new Canadian styles • Vat dyed
Full button front • Sizes 3-6X
*Boys' Wear

Boys' Nylon Reinforced
COTTON SOCKS 5 pr FOR 97¢
Reg. Discount 29c (5/1.45)
• Machine washable • Shrinkproof
• Canadian made • Multi-Colour stripes • Jr. Boys 6-8½ • Boys 8-10½
*Boys' Wear

Rite-Way Quality Brand
ROLL FILM 4 ROLLS 97¢
Regular Discount 3 for 89c
• 620, 120, 620, 127
*Cameras

Attachment in Case
AGFA Flash Gun 97¢
Regular Discount 3.98
• Yes, You Save $3 • Complete with zippered Pouch Case • Fits all cameras.
*Cameras

Limited Quantity!
Hank Snow LP's 97¢
Regular Discount 1.67
• Wide they last • Limit 2 per
• 4 titles
*Records

Regulation Size Soft
BASEBALLS 97¢
Regular Discount 1.37
• Full grain leather Soft Balls
Kapok core • Horsehide cover
• 5-oz. cork centre.
*Sporting Goods

4½ Foot Aluminum
CASTING ROD 97¢
Regular Discount 1.47
• Children's size and
• Flannel
*Sporting Goods

Gigantic Selection of
BRIAR PIPES 97¢
Regular Discount 1.49
*Tobacco

Complete Set of Cottage
Cafe Curtains 97¢ Set
Regular Discount 1.47
• Plastic Rods • different styles
*Domestics

Large Cotton Printed
TABLE CLOTHS 97¢
Regular Discount 1.13
• Asst. Patterns. Size 50x50
*Dastardes

Summer Weight Straw
HAT LINEN 97¢ Yd.
Regular Discount 1.47
• 36" wide
Fabrics

"Fruit of the Loom"
Cotton Prints 97¢ Yd.
Regular Discount
• 36", Asst. summer patterns
*Fabrics

Extra Wide Plastic
DRAPERIES 97¢ Pr
Regular Discount 1.47
• 84" Wide • Asst. Patterns & Colours
• Saves 48c
*Domestics

Boyer Children's
ASPIRIN 3 FOR 97¢
Regular Discount 39c ea.
• 36 tablets per bottle.
• SAVE 20c
*Health & Beauty

Shampoo by
BRECK 97¢
Regular Discount 1.28
• 12-oz. size • Save 31c
*Health & Beauty

Toothpaste
MACLEANS 97¢
Regular Discount 1.11
• Family Size • Save 14c
*Health & Beauty

Hair Dressing
BRYLCREEM 2 FOR 97¢
Regular Discount 73c ea.
• Canadian • SAVE 48c

Sunten Lotion or Oil
COPPERTONE 97¢
Regular Discount 1.48
• 4-oz. Size • SAVE 51c
*Health & Beauty

New Reusable
ICE PACK 97¢
Regular Discount 1.37
• Keeps hot or cold • 12" collar shape
• Lasts forever • 144 Whites They Last
*Hardware

INSULATED
HANDI-JUG 97¢
Regular Discount 1.48
• Keeps hot - keeps cold
• 2-qt. Capacity
• Save 51c
*Patio

50' Black Opaque
GARDEN HOSE 97¢
Regular Discount 1.24
• 144 White They Last
• 4 Sizes
*Hardware

PEAT MOSS 97¢
Regular Value 1.98
• 50 lb. bag.
• Lowest Clearance
• Save 1.01
*Gardening

Infant's Foam Lined
Pom-Pom Booties 97¢ Pr
• Cotton Knit Uppers
• Cushion Foam Lining
• Elastic Top
*Shoes

Quality English Bone
China Florals 97¢
Regular Discount 1.39
*Jewellery

20-oz. Glass Bottom
TANKARD 97¢
Regular Discount 2.21
Jewellery

Ladies' Lace & Knit
Brassieres 97¢
Reg. Discount 1.47
• Fabrics & Stretch straps
• Some padded Adjustable straps
• White, Nude, Black. 32-36 ABC cups
*Ladies

Boys' 100% Cotton
BRIEFS & TOPS 4 FOR 97¢
Reg. Discount to 33c ea.
• Canadian Made. Rib knit
• Sizes 2 to 12
• Elastic seams. Athletic type
• Boys', S,M,L.
*Boys' Wear

Ladies'
PANTIES 4 FOR 97¢
• Sizes S,M,L.
Variety of Styles
Ladies'

RITE-WAY
Writing Pad and Envelopes Any 2 For 97¢
• 176 Writing Sheets
• 200 Jumbo Envelopes
Stationery

Nestle
HAIRSPRAY 2 FOR 97¢
Reg. Discount 59c ea.
• 6-oz. size
• SAVE 21c
*Health & Beauty

Attractive Colourful
DISHCLOTHS 8 FOR 97¢
• 14 x 15
*Domestics

"Turtle" Liquid
CAR WAX 97¢
Regular Discount 1.37
• "Hard Shell" finish at one waxing
• 16-oz. bottle
• 150 White They Last
*Automotive

Single Folding
T.V. TRAY 97¢
Regular Discount 1.47
• Decorated Tray
• Folding-detachable legs
• 400 White They Last
• SAVE 48c
Housewares

LOOK FOR THE DEPARTMENT SIGN IN THE STORE

See Thursday Nights Intell. for Door Crasher Specials Friday & Saturday Morning

DUNDAS ST. W. (HWY No. 2) Formerly known as the **TRENT ROAD** **BELLEVILLE** ACRES OF FREE LIGHTED PARKING

British Pirate Radio Station Attacked, Owner Is Later Found Slain In Home

LONDON (AP) — A leading British politician - businessman was charged with murder today after the operator of a pirate radio station was found slain in his home.

The dead man's pop music station off the southeast coast in the Thames estuary meanwhile was occupied by a mysterious band of raiders who silenced it.

Maj. William Oliver Smedley, former vice - president of the Liberal party and a pirate radio tycoon, was charged with murder in a special court.

The dead man was Reg Calvert, 37, who ran Radio City, a pop station operating from an Shivering Sands, 12 miles off the coast.

The shooting came shortly after disclosure that an unidentified boarding party had taken over the station.

Police gave no indication whether there was any direct link between the raid and shooting.

Smedley, 54, is chairman of Project Atlanta, an organization associated with the pirate radios which broadcast from just outside British waters to evade the government ban on commercial radio broadcasting.

A few hours before police announced Calvert's death, it was learned that a boarding party of 30 men and a girl had taken over his station Monday and were still holding it.

The raiders and the station's seven-man staff stood on the deck of the fort early today and talked to reporters in a tug below. Said one bearded raider:

"We were here to do a job and we are doing it. After that ask the bosses."

Paul Kiney, electrical engineer in charge of the station, said:

"I was awakened by their torches (flashlights) flashing. I got up and asked what the hell is going on? It looked all set for a right old punch up.

"The raiders had grappling irons and rocket lines. They looked as though they were ready to take us apart.

"There was nothing we could do. They were a tough-looking crowd and it's frightening to have men running all over the place when you don't know what it's all about.

"One of the pirates pushed me, saying, 'We're in charge now.'

"They took the crystals out of the transmitters and we haven't been able to send out a beep since."

The raiders were believed to have been sent by a businessman claiming to have supplied transmitting equipment to the station.

Calvert bought the station from Screaming Lord Sutch, a pop singer who started it more than a year ago. It was supposed to merge next month with station URGM (United Kingdom Good Music).

THE INTELLIGENCER
Founded in 1834
Merged in 1930 with
The Ontario, founded 1907

The Intelligencer

THE WEATHER
Thursday: Mainly sunny and warm. Low 58. High 80.

Post Office Department, Ottawa
Authorized as Second Class Mail

BELLEVILLE, ONTARIO, WEDNESDAY, JUNE 22, 1966

7c Per Copy

Subsidy Refused, Farmers Angry

Negroes Repulse Raid by Whites In Mississippi

PHILADELPHIA, Miss. (AP) — Highway patrolmen sealed off a small Negro neighborhood early today after Negroes and whites exchanged gunfire in Philadelphia. One white man was wounded late Tuesday night.

Police Chief Bruce Latimer said a white man whom he identified as Stanley Stuart was wounded during an exchange of gunfire near the headquarters of the Freedom Democratic party, a Negro organization.

Stuart was treated for buckshot wounds in the neck and shoulder at a hospital and sent home.

Negroes inside the headquarters relayed a report to their officers that three carloads of whites drove up and began firing at them. They said they returned the fire and thought they hit at least two cars.

At Yazoo City, Dr. Martin Luther King said he would lead the Mississippi civil rights marchers back to Philadelphia armed with the ammunition of justice . . . the armor of righteousness." A King aide said they probably would return to Philadelphia Thursday.

WHITES CURSE HIM

A hostile crowd of cursing whites smiled firecrackers and insults at King Tuesday when he stood on the Neshoba County courthouse steps here.

It was to commemorate the second anniversary of the slayings of civil rights workers James Chaney, Andy Goodman and Mickey Schwerner that King came to Philadelphia.

Deputy Sheriff Cecil Price—one of the 17 men the federal government claims participated in the slayings of Chaney, Goodman and Schwerner June 21, 1964—tried to keep King from mounting the courthouse steps.

"I'm not afraid of any man," King shouted at the height of the jeering and disorder mounted. "Before I will be a slave, I will be dead in my grave."

POMPANO BEACH, Fla. (AP) — Hundreds of Negroes rioted early today, throwing rocks and bottles at police, at stores and cars before riot police cleared the streets with billy clubs and the threat of tear gas.

Two cars were overturned, one was set fire and three or four policemen hurt by flying glass, one officer said.

Debris littered the main street in the Negro district from sidewalk to sidewalk, but the over-all damage apparently was light.

Display windows at two stores were smashed, and there were three reports of homes being looted.

Police arrested 24 Negroes.

The riot in this city of 16,000 about 25 miles north of Miami lasted less than an hour.

It apparently was the culmination of tension built up Tuesday when reports spread through the Negro district that a white store owner had slapped a 10 - year - old Negro boy. The store owner, Arthur H. Marks, was charged with assault and battery and released on $50 bond. The boy was unidentified.

CROWDS GATHER

Muttering crowds gathered at the store at closing time and the owner asked for police protection. Civic leaders asked the Negroes to leave. Most did, only to return later.

The crowd grew to 600 late in the evening and the mood worsened as the number of police grew.

Then — ages spared officers, cracked jokes and swigged soft drinks, pitching the bottles at passing cars when they finished.

By midnight, a six-block section of the main street, Hammondville Road, was solid with patrol cars, their red and blue lights flashing.

YOU'RE TOO LATE, WE'VE HAD OUR SWIM — The law caught these two young misses unaware at a fountain in Memorial Gardens in Stratford, Ont., but they didn't seem to mind. They had already had their fun, romping in the water. (CP Photo)

As de Gaulle Talks Detente Russians Emphasize Security

MOSCOW (CP) — French President Charles de Gaulle met with the Russian leaders for their second session today as French sources reported that differing points of view had cropped up in Tuesday's opening round of talks.

Today's talks are the last before de Gaulle leaves Thursday on a week's tour of four Soviet cities. He will meet once more with the Kremlin leaders in formal talks after returning to Moscow June 28.

The French informant said of Tuesday's conference, "When we talked about détente, they talked about security."

This was understood to apply to de Gaulle's suggestion that other West European states, notably West Germany, hold bilateral talks with the Russians to ease East-West tension in Europe.

The Russians replied that East bloc security was the paramount consideration for them.

Once again today the Russian team was headed by Communist Party Leader Leonid Brezhnev, who Tuesday brushed aside diplomatic protocol instead of leaving the negotiations to President Nikolai Podgorny, Premier Alexei Kosygin and Foreign Minister Andrei Gromyko.

"Traditionally the party chief would meet privately with a visiting head of state but not alb in on negotiations.

The French source said, "When they talk to us about a European conference we reply that this must be an end, not a beginning."

This was a reference to a proposal by Gromyko in April in Rome. He called for a conference of states of Eastern and Western Europe on security questions. His proposals would exclude the United States.

It has been opposed in the West, notably in West Germany, because of this exclusion.

THE WEATHER

Synopsis: Sunny warm weather is expected for the fifth day in a row over southern Ontario. The weather picture shows further warming is likely and present indications point to a protracted warm spell.

THE TEMPERATURES

	Max.	Min.
Today	77	51
Year Ago	79	61

Today's Chuckle

Statistics can be used to support anything - - mostly statisticians.

Toronto Backyards Collapse, 1 Killed

WHERE SLIDE KILLED MAN — This aerial view shows where several houses on a northeast Toronto street lost their gardens in a slide that took the life of one man. The man had been in his garden when it slid into the ravine. At the time of the slide, workers were reinforcing the hill to prevent such a slide. (CP Wirephoto)

TORONTO (CP) — One man was killed and eight houses left shakily standing on the edge of a 60-foot deep ravine Tuesday when five backyards collapsed and almost buried a construction crew.

Leonard May, 58, who often told friends he created the side of the ravine in East York township would slip away, was buried beneath a tree trunk and eight feet of earth.

Maurice Wrightman, 28, a construction foreman, rode the landslide for about 75 yards, holding Mr. May. The two men were torn from each others' arms by the shearing earth. Mr. Wrightman managed to save himself.

Five parks employees were working at the bottom of the slope trying to reinforce it when the slide began. It had been pressaged by a minor slide.

They fled as the earth came down, carrying their eight-ton bulldozer for 50 yards and burying a truck to its roof.

Three acres of the ravine floor were covered by earth, rocks, fences, concrete retaining walls and lawn chairs.

District Farmers In Tractor Trek Which May Spread

Screeching tires and impatient motorists have been the order of the day in the Marmora and Marysville areas this week as district farmers formed tractor patrols in support of demands for higher milk prices.

On Monday Ontario Farmers' Union members in the Marmora area patrolled on No. 14 and No. 7 highways, while Tuesday afternoon farmers in the Marysville and Selby areas paraded on No. 2 and 502 highways.

And they will be out again in force this afternoon with even bigger patrols.

In the Monday afternoon parade six tractors hauling a varied assortment of manure spreaders, hay feeders and farm wagons, drove from Selby eastward to Marmora and then east and west from Marmora on No. 7 Highway.

Mrs. George Williams, of Springbrook, spokesman for the Marmora area Farmers' Union group said motorists generally took the patrol with good feeling although a number were impatient.

WITHIN LAW

"The provincial police told us we would have to obey regulations and we are operating within the law," she said.

This means that tractors must not drive more than eight miles per hour, must not block traffic and must not stop. Also tractor units must leave space between them to allow passing traffic to get back in line.

Mrs. Williams said their group was leaving a distance of 100 feet between tractors.

Despite this, however, a number of motorists showed impatience and over a solid and double lines to pass the tractors.

In the Marysville area yesterday nine tractors, also hauling an assorted variety of farm implements, paraded on Highway 2, between Drummer's Side Road and Marysville and then to the Lansdowne and Addington county line on No. 502.

Both groups said they would be out on the highway this afternoon, the Marmora group to collaregrate right after noon, and the Marysville farmers about 1 p.m. In both instances it was expected farmer turnouts would be greater than on Monday and Tuesday.

FIRST CALL
with Bon Ton

"If we keep to the fields, we can miss the tractor traffic!"

What Dispute Is All About

By DAVE BAZAY

TORONTO (CP)—The Ontario Farmers Union, stirring up a storm of protest with tractor demonstrations in the milk lands of rural Ontario, seeks basic changes in the dairy industry's price structure.

The OFU wants increased prices for the two traditional groups involved in dairy farming, the producers of fresh milk for bottling and the producers of milk used to manufacture byproducts such as butter and cheese.

It wants also to get a pool-pricing arrangement, blending the higher prices of the fresh-milk producers with the lower prices of the farmers whose milk goes into dairy byproducts.

The Ontario Milk Marketing Board, an organization of government - appointed producers which sets prices, lists about 19,000 dairy farmers in Ontario whose income depends on sale of milk for manufacture of byproducts.

George McLaughlin, milk board chairman, said these farmers get $4 for 100 pounds of milk with 3.5 per cent butter-fat content. Prices are set on a sliding scale, with more money paid for milk with higher butter-fat content and

WHAT DISPUTE
(Continued on Page 2)

TORONTO (CP) — A breakdown in talks between the Ontario Farmers' Union and the provincial government set off a chain reaction of discontent among milk producers Tuesday that could lead to a massive tractor blockade of Ontario's highways.

Agricultural Minister William Stewart, after a three-hour meeting with OFU delegates, rejected their demands for a provincial milk subsidy.

After the rejection, John Dolmer, OFU president, warned the tractor demonstrations, started last week to back the producers' demands for higher milk prices, will be expanded and continued on a province-wide basis.

Meanwhile, about 300 farmers at meetings in Woodstock and St. Marys voted overwhelmingly to man their tractors again on roads and highways in southwestern Ontario.

About 200 at the St. Marys meeting agreed to start the demonstration today by riding their tractors between London and Thamesford, about 15 miles.

PASS MOTION

The Warwick meeting passed a motion suggesting demonstrations be held between July 1 and 10. A committee, formed to organize the parades, was instructed to ask as many other

DISTRICT
(Continued on Page 8)

Subsidies Responsibility Of Federal Government

TORONTO (CP)—The provincial government does not intend to pay milk subsidies to Ontario's dairy farmers, Agriculture Minister W. A. Stewart said in the legislature Tuesday.

The granting of such subsidies "would interfere with federal policy," Mr. Stewart said in reply to a question before the orders of the day from Murray Gisborn (L—Hastings-East).

The minister said the federal government should be solely responsible for payment of subsidies for farm products "because all Canada benefits from them."

His statement came in the wake of an unsuccessful attempt by Liberal Leader Andrew Thompson to have the house set aside its regular business for a debate "on a matter of great public importance."

The Liberal leader challenged a ruling by Speaker Donald Morrow that milk subsidies have been "discussed several times" in the house already.

The Liberal challenge of Mr. Morrow's ruling was not aside by the heavy Conservative majority on a recorded vote on division. The New Democratic Party supported the government.

Mr. Stewart said his three-hour meeting with an eight-man delegation from the Ontario Farmers' Union earlier in the day had been "useful." But the farmers said they would continue their tractor blockade of some highways.

"There was no agreement on subsidies at the morning's meeting," the minister said.

Many of the difficulties of milk producers could be resolved if there were a Quebec-Ontario floor price for milk established. There have been encouraging talks to that end with the Quebec agriculture department.

Another difficulty, Mr. Stewart said, is that farmers have not yet received the 75-cents-a-hundredweight subsidy for milk announced by the federal government in April. The subsidy brings the Ontario milk price for farmers to $4 a hundredweight.

"The tractor - demonstration will continue—this time on a province-wide basis," said John Dolmer of Corbetton, president of the OFU and leader of Tuesday's delegation.

The farmers began their tractor blockades in some parts of the province a week ago in support of their demands. The largest demonstration so far was a line of 300 tractors on highways in the Windsor area Monday.

Industrial Commission Urges City Service Land, Buy More

Brigadier, Mrs. B. Bernat Being Moved to Cape Breton

Belleville will be losing some good friends at the end of this week.

Brigadier and Mrs. Bernard Bernat, who have been in charge of the Salvation Army in Belleville the past two years, will conduct their final service in Belleville at the Citadel on Sunday.

The Bernat's have been appointed to work with the Salvation Army in Sydney, Cape Breton Island, Whitney Pier Corps.

"Bernie", as the Brigadier is fondly known by his many friends, has built a fine reputation for community service and welfare. He has been a member of the Belleville Ministerial Association, the E.M.O. of the Fire Department and the Kiwanis Club. Sings songs at the Kiwanis Club will not be the same without him.

Mrs. Bernat has assisted her husband in his command of the work here and has carried on a successful liaison with the women of the corps and the community.

Their son Donald is a Grade 12 student at Quinte High School, and a member of the Citadel band and organist for the songster brigade.

Capt. June Dwyer from the Salvation Army Training College in Toronto will take charge of duties at the Belleville Citadel. Capt. Dwyer was in Belleville some years ago acting as Divisional Young People's Secretary.

Sir John A. Macdonald Is Name of New School

The Belleville Public School Board has adopted a centennial theme in the naming of its new five-roomed school to be built in West Belleville.

This week the board decided the name of the new school would be The Sir John A. Macdonald School, in honor of Canada's father of confederation.

Several names for the proposed new school had been suggested, including that of D'Arcy McGee, also one of Canada's fathers of confederation.

Public School Board Chairman Macdonald Smith said today that the Sir John A. Macdonald School was intended as a junior school, which would feed pupils into the Sir Mackenzie Bowell Senior School.

The school is to be constructed west of Palmer Rd. and will serve a rapidly developing new housing area in that part of the city.

Mr. Smith said, however, that provision of adequate school facilities in West Belleville was a rather difficult problem because of the scattered housing developments.

This meant that initially only schools with a small number of classrooms were economically feasible until the population built up.

Cost of the new five roomed school will be more than was originally anticipated, the lowest tender received being for $219,078. By eliminating some items the price was adjusted to $201,870 and has been tentatively awarded to Wieger De Jong of Stirling. Total cost of the school, including architect's fees, etc. will be $225,000

FLOOR SANDING
AND FINISHING
GLEN ELLIOT
186 Dufferin Ave — 962-3666

SUPER SPECIALS
ALL THIS WEEK
at GEEN'S

CONFIDETS 12's Special 41c
IVORY SOAP Extra Special 10 cakes .. 88c
ALKA SELTZER 79c size 66c
TUSSY CREAM DEODORANT Reg. 99c 49c
ALL SUNGLASSES 10% OFF
MacLEAN'S TOOTHPASTE Keeps them white. 1.49 size $1.09
EX-LAX 85c size 44c
MICRIN ANTISEPTIC 1.10 value 88c
HAZEL BISHOP HAIR SPRAY Giant 17-oz. 99c
KODAK FILM Size 120, 620, 127 Special 2/99c

EXTRA SPECIAL!
BRECK SHAMPOO $1.00
BRECK CREME RINSE ..... .60
$1.60
ALL FOR 84c

Geen's SUPER-SERVICE
Prescription Pharmacy
THE HOME OF SUPER SAVINGS
PHONE 962-4551 — FREE DELIVERY
ON ORDERS $2.00 AND OVER

Obituaries

DERWOOD FRANKLIN CAMERON

In his 76th year Derwood Franklin Cameron, 9 Wilkie Street, died Tuesday evening, June 21, in the Belleville General Hospital. He had been ill for some time.

Born in Flower Station, Ontario, the son of the late Mr. and Mrs. Robert Cameron he resided at his last address for 13 years and in Sharbot Lake before that. Mr. Cameron was a CPR agent for 44 years and had been retired for the past 13 years. He was a member of Holloway Street United Church and belonged to the Independent Order of Oddfellows in Bowmanville.

Survived by his wife, the former Una Winnifred McMullen, he also leaves one son, Scott Douglas Cameron of Belleville, one daughter, Mrs. Carl (Margaret Ilene) Bush of Belleville, and two grandchildren. Mr. Cameron was predeceased by two brothers, Lawrence and Thomas, and two sisters, Mrs. Evaline Cronk, and Miss Sally Cameron.

Resting at the John R. Bush Funeral Home for services Thursday, June 23. Rev. William Lamb will officiate and interment will be at Belleville Cemetery.

HENRIETTA MARIA BURGESS

Rev. Morgan McFarlane yesterday, June 21, officiated at funeral services for Henrietta Maria Burgess in the chapel of the John R. Bush Funeral Home. Interment was at Wilton Cemetery.

Bearers were E. R. Nelson, Ernie Summers, Armand Duffy, Andrew Freethy and Don Livingston.

ALBERT ERNEST CASKEY

FRANKFORD — In poor health for the past two years, Albert Ernest Caskey of R R 1, Frankford, died Wednesday, June 15, at his residence. He was in his 75th year.

Born in Madoc Township the son of the late Mr. and Mrs. Samuel Caskey he resided there before moving to his last residence 66 years ago. Educated at Mapleview School in Murray Township Mr. Caskey was a retired farmer. For several years he was president of the Rogers Cheese Company and Secretary-treasurer of S.S. No 23 Murray School. A member of Trinity Anglican Church he served as Church Warden for 40 years. Mr. Caskey served as Treasurer of the Loyal Orange Lodge No. 240, Frankford, and was a member for 29 years. A lodge service was held in his residence Friday evening, June 17. He was also a member of the Royal Black Preceptory No. 631, Frankford.

Survived by his wife, the former Leah Frost, he also leaves one daughter, Mrs. Arnold (Ruth) Chase, R R 1, Frankford, three sisters, Mrs. Blake (Mabel) Moran, R R 1, Frankford, Mrs. James (Annie) Diamond, Belleville, and Mrs. Arthur (Myrtle) Parry, Orillia, and two grandsons, Vernon and Duane Chase. One sister and two brothers predeceased Mr. Caskey

Rev. F. F. Downing assisted by Archdeacon A. S. McConnell conducted funeral services from Trinity Anglican Church to Frankford Cemetery Saturday, June 18.

Bearers were nephews Arthur Moran, Allan Moran, Jack Parry, Donald Tucker, Douglas Frost, and Francis Frost.

110 Witnesses From City Will Attend

About 110 Jehovah's Witnesses from Belleville have finalized their plans to attend the "God's Sons of Liberty" District Assembly of Jehovah's Witnesses in Toronto, June 22 through 26, at the Canadian National Exhibition Grandstand. Mr. Thor Jensen, presiding minister of the local group, said that all meetings at their Kingdom Hall, 89 Yeomans Street, will be suspended during the convention week.

"The convention," Jensen stated, "will further the delegates' knowledge of God's Word and will also demonstrate how the Bible's message can unite people from all walks of life, regardless of race or difference in backgrounds. Only common interest in the pure worship of the Creator, Jehovah God, can do this."

Highlights of the gathering will include the mass baptism of new ministers Friday morning, June 24, and also the public Bible lecture, "What Has God's Kingdom Been Doing Since 1914?" This lecture will be delivered by Nathan H. Knorr, president of the Watch Tower Society, on Sunday, June 26, at 3 p.m. Upwards of 50,000 are expected.

Trenton News

By EULA GOSLING — 392-3020

'G.E. Day' Being Planned By Chamber

TRENTON — Now that the Canadian General Electric Plant has started operations, the management and the Chamber of Commerce heads are planning a "G.E. Day," with tours of the plant and an industrial dinner being two items on the agenda.

Looking ahead to Centennial Year, the chamber plans to bring out a token coin in the near future. This will be purchased from the chamber and used as legal tenure in stores and other businesses this year and next and will be redeemable for cash from the chamber at the end of 1967.

Jack Wilson, chamber manager, reports many merchants are interested in joining the Merchant Alarm System, by which merchants would be warned of bad cheque passers, counterfeit bill passers, fast change artists and shoplifters within minutes of their discovery by other merchants by a telephone link up with the chamber.

Town Council To Be Briefed On Health Unit

TRENTON — Town Council will invite the MOH of the Northumberland - Durham health unit Dr. Charlotte Horne, to speak on benefits to be derived from joining a health unit set up.

The town is thinking about joining the Hastings County and City of Belleville unit.

AGREES TO ANNEXATION

Murray Township council has agreed to the annexation by the town of Trenton of a section of the Knox Gelatin Company property on the Carrying Place Road. The plant itself was built partly in Murray and partly inside the corporation.

WILL PAY $6,500

Trenton council Monday night passed an expropriation by-law, concerned with property owned by Harry Seymour near the subway in North Trenton. Mr. Seymour would be given $6,500 for the triangular shaped lot under this arrangement. However, council was told that negotiations with Mr. Seymour are still going on and the matter may be settled without recourse to expropriation measures.

Participants Shake Hands Before Leaving

TRENTON — In magistrate's court at Trenton yesterday, a charge against Frank Debassice of assaulting Keith Leland in the Quinte Hotel on May 28 was dismissed by Magistrate T. Y. Wills when the court was told the complainant could not identify the defendant as his assailant. The two men shook hands before leaving the courtroom.

Joseph Ralph Wells, charged with damaging the aerial on a car owned by Louis Istead, was fined $20, ordered to pay $3 court costs and $9 restitution. Wells was said to have ripped the aerial off the Istead car when it stopped in traffic on the town bridge, on June 17.

Joseph and Doris Valliyear were each fined $10 for drinking while prohibited and Jack Robert Miller paid $10 as a "found-in."

Joseph Roy, RCAF, pleaded guilty to stealing a tire and rim from a new Oldsmobile in the Weese Motors lot on June 19 and paid a fine of $50.

Vincent Vanderdusen, 19, charged with careless driving and failing to yield the right of way to a pedestrian while driving his motorbike on April 22, was fined $25.

LONELY BACHELOR

England has had only one king who grew to manhood but never married, William II, son of William the Conqueror.

Loss of the Canadian H. W. Gossard Company, which last year announced its intention of constructing a branch plant in Belleville, has pointed out the importance of a municipality having fully serviced industrial sites on which buildings can be immediately erected.

This is stressed in a report to city council by the Belleville Industrial Commission, which feels that if serviced land had been available the Gossard company would probably have now been in operation in the city.

The Gossard company last year took options on a Hillcrest area property and had plans for construction of a new plant. However, before construction was commenced the firm had the opportunity of purchasing a bankrupt Toronto company.

Buildings and equipment were purchased at less than 50 cents on the dollar and at that time Gossard acquired a fully trained staff.

While the outcome was unfortunate for Belleville, local Industrial Commission chairman Houston in his last report said it may nevertheless have been a good thing.

LEARNED SOMETHING

"We have learned something basic, he said. If you do not have fully serviced industrial sites on which buildings can be erected immediately, the chances of getting new industry are greatly reduced."

The report said the same thing could be said for Laidlaw Lumber who were said to be "dragging their feet and have found various reasons for delaying construction in Belleville.

Laidlaw Lumber are still expected to build this fall or next spring, but they have stated flatly if Belleville had had the land ready for them they would have been in business in the city today.

The same thing was said to apply to a manufacturer of plumbing supplies who had shown interest in locating in Belleville. The firm has now located in Brantford.

MUST LEARN

"It is important that we should not waste these lessons," the commission report stressed. "It is equally important that we look ahead and profit from the experience of other municipalities, rather than learn the lesson the hard way."

Accordingly, the Industrial Commission is urging that the city take immediate action to provide serviced industrial land and to acquire additional industrial land.

The commission recommends that portions of the northeast industrial area (north of Hillcrest) be serviced at the earliest possible date, this to include roads, curbs, sewers, streetlights, water, gas and storms sewers.

WANT LAND BOUGHT

The other recommendation is that the city acquire approximately 100 acres of additional land on which the commission holds an option at $1,000 per acre. The option is good only for 30 days so prompt action was said essential.

The commission chairman declined to make known the location of the property on which the commission has the option.

While admitting that the commission had had some setbacks, Mr. Houston said that, in looking back over the first five months of this year, he felt there was cause for a certain amount of satisfaction in what the commission had accomplished.

Reviewing the activities of the Commission, Mr. Houston noted that the first year had been spent in gathering data and establishing relations with local industries. Another year had been spent in an effort to attract industry, via direct mail and placing advertisements in news media.

Throughout this period the commission provided liaison to local firms, called on many cold prospects at their home plants and worked hard on many who came to look at Belleville.

WERE NEW TO WORK

"All this was done with a part-time commissioner and directors who were new in this field and a membership which we hadn't yet fit into the picture—a picture, the outlines of which have only recently come into focus."

This year commissioner Ernst Kniesel had been retained full time and the board of directors was working more closely with the commissioner, both by means of frequent meetings and working with him on specific objectives.

Summarizing the 1966 action of the commission, the chairman said that 32 leads from various sources had been processed.

Of these 10 had definitely decided against coming to Belleville; 19 were still pending, one (Automatic Signals — LFE Limited) had moved in, and three others appeared to have made affirmative decisions.

At the outset the commission had used industrial representatives of the railroads, banks and government, and to these had been added industrial realtors from Montreal, Toronto and Belleville, real estate officials of large industrial firms and certain foreign trade commissioners.

An important source of leads has been the commission's own local market research, an approach believed to be unique.

The technique is to analyse local Belleville purchases and pinpoint items brought into the city in sufficient quantity to justify a plant being built in Belleville.

In conclusion Mr. Houston told council that it was hard to overstate the urgency of the commission's two recommendations (immediate servicing of industrial properties, and purchase of additional industrial property).

"But if Belleville is to see new industrial settlers during the next few years there is no question that these investments in the future must be undertaken."

In the past time had been lost through lack of planning. This lack had now been made good.

"The next step", Mr. Houston said, "is the servicing of the immediately accessible land—and this is up to council."

Key Clubbers Will Meet In Chicago

Rod Ridley, president of the B.C.I.V.S. Key Club, and Lyn Harrington, lieutenant governor for Division 8 of Key Clubs and a member of the Quinte Key Club will be in Chicago, June 26-29, to attend the 23rd Annual Convention of Key Club International.

They will be among 2,000 Key Clubbers, and their adult advisers, who will gather at the Windy City's Conrad Hilton Hotel, overlooking Lake Michigan.

Key Club International is a service organization for high school boys, sponsored by Kiwanis International, and maintains similar ideals and objectives. There are more than 79,000 Key Clubbers in approximately 2950 clubs located in high schools throughout the United States and Canada.

Toronto Body Said Missing

A 14 year-old Toronto boy who has been living at the home of Mrs. C. Sheppard, Point Anne the past four months has been reported missing by Ontario Provincial Police.

Norman Bury has been missing since 4:45 p.m. yesterday.

He is five-foot 10-inches in height has brown hair and brown eyes, and when last seen was wearing blue jeans, white running shoes and a black and grey sport shirt.

Anyone seeing a boy answering this discription is advised to phone the Ontario Provincial Police, Belleville, 968-3307.

DECORATION DAY SERVICES
Riverview Cemetery
SHANNONVILLE
Will be held at the Cemetery on
SUNDAY, JUNE 26th
AT 2.30 P.M.
If you are a plot owner, your annual dues for plot care may be paid to the Treasurer, Mr. Kenneth Juby.

HITCHON'S
For the Best
Piano Deal

WE BUY, SELL AND
RENT USED PIANOS
HITCHON'S
340 FRONT ST.
BELLEVILLE

What Dispute

(Continued From Page 1)

less money for milk with lower butter-fat content.

The farmer gets $3.25 of the $4 from the processor and 75 cents from the federal government in form of a subsidy in effect since April 1.

WOULD HURT PROCESSORS

Mr. McLaughlin said the milk marketing board could not increase prices of industrial milk without hurting processors of butter, cheese, canned milk, powder milk and the like.

Ontario's 8,000 to 10,000 fresh-milk farmers, whose top-grade milk brings them $5.20 a hundredweight, do not get a subsidy on fresh milk for bottling, but are subsidized on the portion of their milk used for fluid-milk products such as ice cream and cottage cheese.

Mr. McLaughlin said that on the average fresh-milk farmers sell about 75 per cent of their milk for bottling and 25 per cent for fluid-milk byproducts. The price of top-grade fresh milk for bottling will be increased by 46 cents a hundredweight effective July 1.

In its appeal to the provincial government, the OFU sought an immediate subsidy of 25 cents a hundredweight to offset transportation costs and bring up the basic price of milk for use in manufacturing to about $4 on the farm.

Wants Parks Opened for Public Use

The fact that two city parks - - Zwick's Island and Corby's Park - are out of use so far this year as a result of renovations being carried out, has drawn a complaint in city council.

Monday afternoon Alderman Douglas Boyle asked why the south portion of Zwick's Island could not be opened to the public.

He said also that the Corby Park was shut off from public use.

Not being able to use either of the parks resulted in a hardship for local residents, he said.

Alderman Kenneth Soden replied that a great deal of work had been carried out at Corby Park and the area had been seeded to grass.

He said he would investigate to see if it would be feasible to open part of Zwick's Island where park improvements are now underway as a centennial project.

WANTS NO PREFERENCE

OTTAWA (CP)—A claim by Mr. Justice Wishart Spence for damages to his car at a city railway crossing takes no preference over any other claims, a city controller said Tuesday. Cont. Murray Heit has questioned payment of the Supreme Court judge's $37 claim, and demanded a list of claims from "average citizens" showing whether any had been "rejected out of hand."

For
Diabetics
ON
VACATION
Disposable syringes with needles for both types of insulin. Complete with alcohol swabs.
7 DAY PACK
$1.39
DUFF'S - DRUGS
"Your Friendly Store"
Phone 968-7928

BIRTHS

COX — Mr. and Mrs. W. Cox, 93 Gilbert St. announce the arrival of their baby girl, Saturday, June 18, 1966 at the Belleville General Hospital.

HANNAH — Larry and Donna are happy to announce the safe arrival of a daughter, Dawn Marie, Friday, June 17, 1966 at 11:30 a.m. at Oshawa General Hospital weighing 7 lbs., 4 ozs.

DEATHS

CAMERON, Derwood Franklin — Of 9 Wilkie Street, Belleville, passed away on Tuesday evening, June 21, 1966, at Belleville General Hospital. Dear son of the late Mr. and Mrs. Robert Cameron; beloved husband of Una Winnifred McMullen; dear father of Scott Douglas Cameron, Belleville; Mrs. Carl (Margaret Ilene) Bush, Belleville. Predeceased by Lawrence and Thomas Cameron; Mrs. Evaline Cronk and Miss Sally Cameron. Survived by 2 grandchildren; in his 76th year.
Resting at the John R. Bush Funeral Home, 80 Highland Ave. Funeral Service will be held on Thursday, June 23 at 3:30 p.m. in the Chapel. Rev. William Lamb officiating.
Interment in Belleville Cemetery.

GOULD, John Henry — Of Foxboro, Ontario, passed away on Tuesday, June 21, 1966, at Belleville General Hospital. Dear son of the late Mr. and Mrs. George Gould; beloved husband of Audrey Parks; dear father of Dennis John Gould at home, Barbara and Patricia Gould both at home; dear brother of Charles Gould, Mrs. Clifford (Ethel) Watkins, Mrs. Fred (Violet) Forty, and Cissie, all of England; in his 54th year.
Resting at the John R. Bush Funeral Home, 80 Highland Ave. Funeral Service will be held on Thursday, June 23, 1966 at 2 p.m. in the Chapel. Reverend Claude Gilbert officiating.
Interment in Elmwood Cemetery.
In lieu of flowers donations may be made to the Canadian Cancer Society. Je21-22

WEESE, Craftsman Warren Perry — Of Frankford, Ontario, passed away on Monday, June 20, 1966 at National Defence Medical Centre, Ottawa. Loving son of Mr. and Mrs. Donald Weese of R.R. No. 3, Frankford, Ontario; dear brother of Donald, William, Judy and Janis. Dear grandson of Mrs. Norman Weese, Frankford, and Mrs. John Garrison, Trenton, Ontario; in his 20th year.
Resting at the Rowe Funeral Home, Frankford until Thursday, June 23. Military Service in Trinity Anglican Church, Frankford at 3 p.m. Reverend F. F. Downing officiating.
Interment in Frankford Cemetery. Je21-22

CARDS OF THANKS

We wish to express our sincere and heartfelt thanks to relatives, friends and neighbors for their expressions of kindness and sympathy during our recent bereavement in the death of our loving mother Martha Elizabeth Keary. Special thanks to Brigadier Bernat for his comforting words and Grant's Funeral Home for their many acts of kindness. Our many thanks to those who visited and helped so generously during her long illness. The contributions of Gideon Bibles were most appreciated.

Jack and Ethel Keary.

Tourist Assoc. Makes Progress On Brochure

Highlands of Hastings Tourist Association held its June meeting in the Council Chamber, Stirling. President Wilmot Rose reported that progress was being made on the brochure, and that lists of requests for accommodations would be sent to all members of the association. It was decided that the association would not join the Seven Holiday Area Promotion Executive this year.

A motion was passed to take advantage of the offer of O. Bradley, secretary-manager of Belleville Chamber of Commerce of display space for the Highlands of Hastings Tourist Association in the Chamber of Commerce booth at Belleville Fair. Next meeting will be held in Stirling Council Chamber the second Friday in July.

TAN—
don't burn! Use
COPPERTONE
Get a dramatic, long-lasting suntan—safely—with COPPERTONE. COPPERTONE combines the suntanning properties of cocoa butter with the skin-conditioning qualities of soothing lanolin. COPPERTONE lets in beneficial tanning rays... blocks rays that burn. Buy COPPERTONE today.
The World's largest-selling suntan preparations
COPPERTONE
Oil, Lotion, Cream, Spray
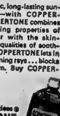
Oil $1.75, Aerosol Spray $2.35
Lotion $1.00, $1.75, $3.25 • Cream $1.75
Also Coppertone Lipkote, Noskote

DOLAN
THE DRUGGIST
"YOUR LAURA SECORD
SERVICE SHOP"
962-3406
Free Motor Delivery

TWO BELLEVILLE KIWANIS PRESIDENTS, Friedel Bellstedt, Ontario (left) and Harry Hildenfelter, Michigan (right) chat with Harry Young, only surviving charter member of the first Kiwanis Club, at reception yesterday for the visiting United States club, held at the RCAF Trenton Yacht Club.

AT THE HEAD TABLE, Mayor Jack Ellis (left) with Belleville, Michigan Mayor Royce Smith (centre) and George Hume, chairman of the committee that made arrangements for the Tuesday visit of the Michigan club here. In the background is Pipe Major Alex Howie of Canadian Forces Base, Trenton.

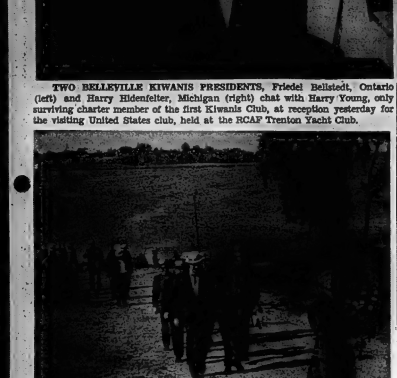

PIPE MAJOR ALEX HOWIE pipes Kiwanians along the path to reception at RCAF Trenton Yacht Club on Baker Island. Forty members of the Belleville, Michigan club visited the local club yesterday, repaying a visit made last year by city Kiwanians.

Belleville Mich., Kiwanians Repay Visit to Local Club, Taken on Tour, Exchange Gifts

Belleville came to Belleville yesterday and hoodwill was the order of the day for more than 100 Kiwanians. A 40-member group from the Belleville, Michigan Kiwanis Club repaid a visit made by the local club in April, 1962. Perfect weather prevailed to make the day a great success for all concerned.

Accompanying the visitors was 84-year-old Harry Young, the only surviving member of the first Kiwanis Club, Detroit No. 1. It was the first trip to this part of Canada for the spry old gentleman and he spoke for all the Michigan Kiwanians when he termed the visit to this area "a memorable experience."

Perhaps the high point in a day packed with interesting rapid-fire events, was a cruise from the Bay of Quinte Yacht Club to the RCAF Trenton Yacht Club on Baker Island. The trip, made possible through the co-operation of several members of the Bay of Quinte Club who put their cruisers at the disposal of the Kiwanians, proved especially interesting for the Michigan club members.

The Nordair C-46 aircraft carrying the Michigan party touched down at Canadian Forces Base Trenton about 11.45 a.m. yesterday, one hour later than the expected time of arrival. A large delegation from the local club was on hand to greet the group and the presence of two members of the Royal Canadian Mounted Police and Pipe Major Alex Howie, CFB Trenton, lent added color to the scene. While the pipes skirled ,the Michigan Kiwanians came down the ramp to be met with handshakes and words of welcome from the locals who formed up in a long line stretching from the aircraft to the reception hall.

GREETED BY MAYOR

First to greet the visitors were Mayor Jack Ellis, Group Captain R. M. Butcher, commander of Canadian Forces Base Trenton and Friedel Bellstedt, club president. After a brief welcome from Mr. Bellstedt and G/C Butcher, the group hurried into cars and the lengthy cavalcade began the trip to Belleville.

With Belleville city police and the OPP detachment providing an escort, the column of cars proceeded along Highway 2 to Bridge St., E., turning south on William St. to the Kiwanis Centre. Ernie Dickens' Rolls Royce headed the motorcade. In the car with the charter member of the local club were past president and a privileged member of the club, Jack McIntosh, Mr. Bellstedt and president of the Michigan club, Harry Hildenfelter. Next in line came cars carrying Mayor Ellis and Royce Smith, mayor of Belleville, Michigan; chairmen of the inter-club committees, George Hume of the host club and Ken Daniels; L. A. Kells, LL.Gov. of Division 6A, Mr. Young, Taylor Franklin, an honorary member and past president; Louis Toth, township supervisor from Michigan, Bill Slade, a past Lt.-Gov, and John Trafford, vice-president of the Ontario club and co-chairman of the committee in charge of the event. Trudeau Motors loaned several cars for the parade.

At the Kiwanis Centre, Pipe Major Howie piped in those to be seated at the head table. Mr. Hildenfelter was chairman for the meeting. Gil Pewitt of the Detroit Burbank club delivered a short, amusing address and Mr. Young presented a banner to Mr. Bellstedt. Observed Mr. Young, "It is a pleasure to know and work with Canadians who have helped build the foundation of Kiwanis. This centre is a monument to Kiwanis."

GIFTS EXCHANGED

Mr. Pewitt described Mr. Young and himself as United States goodwill ambassadors. Several gifts were exchanged between the two clubs and Mayor Ellis recalled that he had been on the trip to Belleville, Michigan on April 17, 1962. He said "We were shown tremendous hospitality last year and I'm sure our Kiwanis Club is going to repay it, today".

He continued: "Belleville appreciates its Kiwanians. This is a live-wire club; a fine group".

Mayor Ellis presented Mayor Smith and Mr. Toth with cufflinks bearing the crest of the City of Belleville. He in turn received a pen and pencil set.

Each of the visiting Kiwanians received a package containing items representing Belleville industry. Included in the assortment were wax from Vaguid Mills Ltd., brochures on the Chamber of Commerce and Expos '67 and a tray and coaster set from Wiser's Distillery. Black Diamond Cheese Ltd., delivered, 36 pounds of cheese to the visitors' aircraft.

TOURED CHEESE HOUSE

The motorcade began its afternoon trip about 2:30. A visit to Black Diamond Cheese Ltd., and a tour of the plant was followed by an abbreviated tour of the country side. Since the program was behind schedule, the sightseeing tour was cut short in order that the group would arrive at the Bay of Quinte Yacht Club at the appointed time. As the procession wound its way through the city, its progress was uninterrupted, thanks to an exceptional effort turned in by members of the City Police Department. who kept the way clear in an extremely efficient manner.

After a brief stopover at the Bay of Quinte Yacht Club, the cruise to Baker Island began. At the RCAF Yacht Club, Pipe Major Howie was again on the job and this time he made the day complete for the U.S. Kiwanians by including "Yankee Doodle" in his' repertoire.

Following a relaxing reception at the RCAF Club, the group boarded buses for a short trip to the air station where tired but happy Michigan Kiwanians awaited the start of the flight to Windsor. Talk of future inter-club was a popular topic of conversation among members of both clubs.

Centennial Group Will Hold Meeting

PICTON (Staff) — A meeting of the County Centennial Committee is being held at the Amiliasburg hall next Tuesday night, June 18th.

A meeting of the program committee is being held at the Amelianburg hall tonight, Wednesday, all members being urged to attend.

Two Portable Classrooms Will Be Built for Hillcrest

Rollins Lumber Ltd. of Belleville have been awarded the contract to construct two portable classrooms at the Hillcrest public school site.

The intention is that the portable classrooms will be ready for occupancy for the coming school year.

Only two bids were received by the school board for the portable classrooms, the other being from a North Bay firm. The Rollins Lumber Ltd. bid for the two classrooms was for $14,600 and that of the Freybar Construction Ltd. from North Bay, $14,400.

The Rollins tender was accepted because it included cupboards no provided for in the North Bay bid.

LET SCHOOL CONTRACT

Also at this week's meeting of the public school board, Wieger Delong Construction Ltd. Stirling was given the contract for the construction of the new five-room school in West Belleville. The general contract was for $201,870 with architects fees, equipment and contingencies bringing the total cost to $225,000.

In both instances the contracts are only tentative until the Ontario Department of Education has given legislative grant approval , on final figures. Also Ontario Municipal Board approval is required for the five room school construction.

City council this week gave debenture by-law approval for the school.

Resignations were received and accepted from Mrs. Grace Forster, Miss Sharon Jensen, Mrs. Ann Rogers, Mrs. Lynda McDonald and Miss Donna Gariepy. New teaching contracts were approved for Mrs. Cathering Chapman, Don Mills and Mrs. Madeleine Frouts, Otlawa.

Superintendent L. A. Kells reported that in the continuing development of integration and decentralization of the Department of Education, the Belleville School System will become a part of Area No. 9 with headquarters at Kingston. For initial purposes the area will develop as three zones with centres at Peterborough, Belleville and Kingston, with the first meeting in Belleville on June 28. The Board approved an invitation to hold this first meeting at the Administration Building at 208 Bridge St. E.

The Board was also assured by Superintendent Kells that the success of the summer school in junior mathematics at the Harry J. Clarke is beyond question as far as enrolment is concerned. At June 1 350 teachers had made application for admission. The principal of the summer school, Mr. R. M. McKay, B.Ed., of Hamilton Teachers' College will be assisted by a staff of twelve. Besides making the school building available, the Belleville Public School Board will maintain direct contact and provide whatever assistance possible through Inspector J. M. Cousins and Administrative Assistant J. L. Anderson.

The Board gave approval to an extensive program of repair and renovation of its buildings during the summer vacation. A troublesome drainage problem at the Sir Mackenzie Bowell School is expected to receive attention with the general supervision of Architects Watson and Wieland.

Uncut Weeds Offensive Say Alderman

Uncut weeds were a topic of discussion at city council this week and at least two aldermen were of the opinion that the city itself was the worst offender.

Alderman Jack Allin brought up the subject stating that he had received a number of complaints.

He said the weeds were growing high and the seeds "were blowing all over".

"And from what I can see the city itself is the worst offender," he said.

Alderman Arthur Keegan also entered the weeds discussion drawing attention to an old cemetery in the Dundas street area which, he said, was badly grown up with grass and weeds.

Some Potatoes Are Growing Without Tops

Whether it's the weather or for some other unexplained reason some potatoes in the Belleville area this year have gone completely underground.

That is the spuds are growing without any tops!

Wesley Reid of Canniffon who this spring planted a few rows of Sebago potatoes in his back yard reports that many of the spuds failed to show through the ground while other hills in the same row showed normal tops.

Digging up the hills to investigate, Mr. Reid found that the absence of tops apparently had not effected development of the new spuds. Up to four or five young spuds were found to be forming, some of them almost as large is pullets' eggs.

Basic Commission Suggested To Encourage Realtors Bringing Industrial Clients

The Belleville Industrial Commission would like to enlist the assistance of metropolitan and local realtors in encouraging industry to locate in Belleville.

But as realtors normally work on a commission basis, they cannot be expected to make the effort unless the pay worthwhile commission . basis is worthwhile.

So it is suggested that some be established in order that industrial land brokers be encouraged to bring their clients to this city.

The Industrial Commission suggests that a commission of $250 per acre might be adequate although some sort of a discretionary control is advised to make certain that the commission is paid to someone who actually earned it.

It is suggested that the commission figure be added to the purchase price of the land. In most cases city industrial land is sold at cost and it is felt the additional commission figure would be of relatively little importance and would not deter a prospective customer.

Rev. B. Besley Served Here From 1952-57

The Rev. Bruce Besley who has served as United Church minister at Englehart, Ontario for the past nine years will take up work on a new charge with his wife and six children July 1st. He will become the minister of the Grand Valley United Church, Grand Valley, Ontario. This is about 60 miles northwest of Toronto. Rev. Bruce Besley served as student minister for five years at Bridge Hill United Church from 1952-1957. At that time it was a three point charge including Centre Street and Front Road Churches.

Injured Man Transferred To Toronto

Scott Duncan, 22, of 34 Fairview Crescent in Trenton, was transferred yesterday from Belleville General Hospital to a Toronto hospital by City Ambulance Service.

Duncan sustained a compound femur fracture after a 25-foot fall yesterday morning on the construction site of the new Centennial Secondary School.

Three Rotarians Attend Convention

PICTON (Staff) — Representing Picton Rotary Club at the Rotary International Convention in Denver, Colorado, last week were Vic Allan, John Colden and Russell Perkin. There were 14,000 delegates from 56 countries.

Among highlights was an address by Col. Gordon Cooper, U.S. astronaut.

Coming Events

BELLEVILLE FLYING CLUB Open House 11th Birthday, June 16 at Belleville Airport from 2 p.m. Airport Manager Bill Slade invites. Many fly-in in the morning with over 100 airplanes expected. Free admission. Parking 50c. 23-6-3c

DECORATION DAY, ELMWOOD Cemetery, Sunday, June 23, 2.30 p.m. Salvation Army in attendance. 19-6-3c-23-6

DECORATION DAY AT MELROSE Cemetery, Sunday, June 23rd, 2.30 p.m. Parking in field. 21-6-3c-23-6

COME ALONG WITH US AND have the time of your life during the Golden West — fifteen days July 13 to July 29 on a relaxing holiday exploring the beautiful Canadian Rockies. Only August 4 to Aug. 18. Brochures, full information, reservations and literature available at Robin's Travel Centre, 227 Front Street, Belleville.

My26 tf or Wed. Sat. tf

WOMEN OF THE MOOSE SOCial Evening every Wednesday at 8 p.m. 3rd Floor. Interesting prizes. Special early bird game. 2311-wtw-tf

Adams GOLD STRIPE

The rye whisky with the UNSINKABLE FLAVOUR

LEAVING THE AIRCRAFT at Canadian Forces Base, Trenton, are members of the Belleville, Michigan, Kiwanis Club and special guests who arrived yesterday for an inter-club with the local club. Friedel Bellstedt (right) president of the local club greets Harry Young of the Detroit No. 1 Club. Next in line is Gil Pewitt of the Detroit Burbank Club, who was guest speaker at the meeting at the Kiwanis Centre here.

THE INTELLIGENCER
Intelligencer Established 1834 — Ontario 1870
Published Daily by
ONTARIO INTELLIGENCER LIMITED
Belleville, Ontario, Canada.

Subscription rates:
By carrier 40c per week
By mail in Canada $15.00 per year; 6 months $8.00;
3 months $4.25; 1 month $1.75.
By mail to U.S.A. $24.00 per year and $2.40 per month.
Each copies 10c.

Authorized as second class mail by the P.O. Dept., Ottawa, and for payment of postage in cash.
Member of The Canadian Daily Newspaper Association;
Member of The Canadian Press; Member of the Audit Bureau of Circulation.

Mr. Winters Busy

Trade Minister Robert Winters has been having a busy time of late. Last week he was in London where he had discussions with Douglas Jay, president of the British Board of Trade, which led to agreement on the establishment of a joint Canadian-British cabinet committee on economic and trade problems.

The committee would function along the lines of one already established between Canada and the United States with a view to streamlining trade patterns between the two. In other words, the committee acts as a watchdog on trade practices.

From London Mr. Winters went to Moscow, a visit which has resulted in the signing of the largest wheat deal in history. Under the terms, the Soviet Union is purchasing 9,000,000 long tons of wheat and flour — about 338 million bushels at a cost of $800,000,000 over a period of three years.

The effect on the Canadian and United States economy has been immediate. Prices for all grains rose and gold shares increased sharply in the belief that Russia would have to buy gold to pay for its purchases. The entire economy is bound to benefit from the sale.

For Mr. Winters it has been not only a busy time, but one of achievement as well, involving fruitful discussions both in London and in Moscow.

U. K. Strike

Surprising as it may seem, with more than 800 ships tied up in ports around the country, the British seaman's strike is not having such an adverse effect as had been expected.

That is the word from Prime Minister Wilson. In a statement to Parliament he implied that communist elements in the National Union of Seamen are prolonging the strike in the hope of crippling Britain's economy. He said "their reaction to his reference to a "tightly-knit group of politically-motivated men."

"But the effects of the strike have not been as great as some possibly hoped," he said.

While there is talk of using the RAF to carry mail and the Royal Navy to get supplies to outlying islands, it is clear that the British have much in reserve. There has been nothing to suggest for example that food is scarce or that there is anything else but reasonably normal for crisis-hardened Britons.

On the other hand, the country's vital export trade must be dropping sharply. Delivery has always been a weak point with British exporters, particularly where this continent is concerned. Yet we would be the ultimately may be the inspiration for long-term improvements in this sphere — that is, if an emergency plan mentioned by Mr. Wilson is placed on a permanent basis. He said that RAF aircraft may be used to deliver important export shipments to North America and Western Europe.

What a boon this would be, for exporters and customers alike. Some cargo of the smaller type already comes on commercial jets, but it seems there is an opportunity for any one of the three companies to concentrate entirely on air freight from Britain to Europe and North America.

President de Gaulle

President de Gaulle's image is one of aloofness. Yet when he travels abroad he projects a completely different personality.

At home and in all his dealings with Western leaders since the war, his attitude has been typified by his own conception of leadership as expressed in these words: "My nature warns me that at the summit of things one can preserve one's time and one's personality only by keeping oneself methodically at the right height and distance."

With his soldierly bearing and statesmanship borne of France's long climb back to international recognition, de Gaulle has held the very essence of a leader. In his dealings with other western leaders he has played second fiddle to none, which once led Sir Winston Churchill to observe wryly: "I have two crosses to bear — my own and the Cross of Lorraine.

Today de Gaulle presereves France's relations with the western world — but only just. His Independent ways with regard to NATO and desire that Europe stand on its own feet has irked France's friends in the West — notably Britain and the United States.

However, that de Gaulle is regarded as a statesman in his own right has been proved yet again by the reception in Moscow. In both state occasions such as this that the cold exterior of the man seems to fall away, to be replaced by a warm personality who mingles with the welcoming crowds.

De Gaulle was chatted with the Muscovites at Vnukovo airport was the same de Gaulle who mingled with the Latins of South America a few years ago, and among his own countrymen in the dangerous atmosphere of Algeria as independence came to that war-torn country still earlier.

President de Gaulle is one of the great men of our time. His place in history is assured.

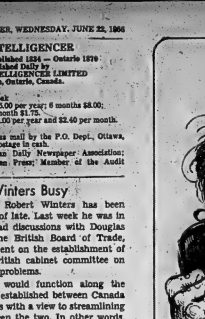

To Your Good Health

Spanks Baby Nightly To Put It to Sleep

By JOSEPH G. MOLNER, M.D.

Dear Dr. Molner: I recently spent a weekend with my sister. Each night at 7:30 or 8 o'clock she would take her only child (a beautiful boy of six months), put him to bed and start hitting him to make him go to sleep.

She says that each "pop" or "tap" that she gives him is medicine carrying that will make him cry himself to sleep.

Will this beating affect him in later life? I have two children and I rock them and sing them a lullaby to get them to sleep. Which method do you recommend? — R. G.

* * *

Have you the faintest doubt which method I recommend?

Your sister has her "wires very badly crossed." There isn't any question whether such a twisted attitude is going to affect this child in later life. My fear is that emotional damage already has been done.

Making a child cry himself to sleep, indeed!

You didn't give me your address, or your sister's so there is nothing I can do except to speak out against such brutal and distorted treatment of a baby. It is misery for the infant now; it can hardly do anything else but make him grow up hating the world. And we wonder what causes delinquency!

Can't you impress on your sister's husband the need for him to talk in the family doctor? Your sister must be very emotionally confused and needs help, but even more urgent than that, the baby needs to be protected.

* * *

Dear Dr. Molner: I have recently heard of "painless hemorrhoidectomy." Of course I am naive enough to believe that it is actually painless, but is there a newly developed method of surgery or treatment immediately afterward that lessens the discomfort? Some years ago I heard of people who suffered a great deal of pain following this surgery. — Mrs. F. P.

It isn't the operation that hurts, since it is done under anesthesia. It is the period afterwards. The area is naturally tender. I am as doubtful as you are that it can be painless. That just isn't reasonable.

MORE

But the painfulness has been very considerably reduced. The after-care is of the greatest importance. This involves gentle dilation of the rectal canal to prevent adhesions and excessive scar formation.

In addition, bulk producers are now fed to patients immediately after surgery, so there is some degree of natural dilation.

The people who suffer most are the ones who were not told to return for this post-operative care and dilation — or rather, who were told to return but did not realize how important it would be.

If adhesions and heavy scar formation are allowed to occur, it is an invitation to permanent discomfort instead of a return to natural function after a relatively short period of soreness.

I suggest that you read my booklet, "The Real Cure for Hemorrhoids." For a copy send 20 cents in coin and a long, self-addressed, stamped envelope to Dr. Molner in care of The Chicago Sun-Times Syndicate, P.O. Box 158, Dundee, Ill.

* * *

Dear Dr. Molner: When I go to the bathroom, I've noticed a whitish, liquidy substance that follows. I'd like to know if it could be anything serious before I consult my doctor. — D. S.

Your logic baffles me. Go to the doctor to find out! It sounds like mucous colitis, which should receive medical attention.

* * *

Note to Mrs. R. S.: Removal of the Bartholin gland is not a serious undertaking, and is the usual procedure when the gland becomes chronically infected. .

LOOKING BACKWARDS

GLEANINGS FROM OUR FILES OF BYGONE YEARS

20 YEARS AGO

June 22nd, 1946

"Canada is a land of milk and honey, T-bone steaks and beef" laughingly commented one of the 24 United States editors now touring Canada, who paused at the Hotel Quinte before continuing on their itinerary. "Not forgetting, of course," he added, "the splendid people and grand hospitality that have been evident in every place we have stopped."

Contract for the construction of three miles of the Madoc-Eldridge highway has been awarded by the Highways Dept. to the Johnston Construction Co. with work expected to commence in the near future, it has been announced by Roscoe Robson, M.P.P., for East Hastings.

30 YEARS AGO

June 22nd, 1936

Mr. and Mrs. J. B. Boyce and Mr. and Mrs. Fred Douglas left on Sunday for Atlantic City attending the Rotary International Convention.

Among those from this city who were in Toronto to see Colonel Moore's Doll House were: Mrs. William Finkle, Charlotte and Eleanor Finkle; Mrs. Chas. A. Cameron, Aileen and Roddy; Mrs. Gerald A. Morton, Joyce and Myles Morton; and Mrs. George Stobie, Maribeth and George Stobie.

Mr. and Mrs. T. D. White spent the weekend in Montreal.

Mr. and Mrs. A. C. Irvine of London, Ont., were weekend guests of Capt. and Mrs. C. W. Browne, Victoria Ave.

40 YEARS AGO

June 22nd, 1926

J. S. Tow, who has conducted a restaurant successfully here for the past 15 years has sold his business.

Wallace Havelock Robb has rented the property known as the Bleasdell house on the top of Murney's Hill at the west corner of W. Bridge St., and will take up residence there.

Edgar Bateman is home from the Normal School at Peterborough to spend the summer vacation.

Mr. and Mrs. H. E. Denyes have returned from Montreal where Mr. Denyes was a Commissioner at the General Council of the United Church of Canada.

50 YEARS AGO

June 22nd, 1916

To mark the 52nd anniversary of their business here the Shoe store which was run by Mr. Haines and Lockett, for many years and for some time past known as the J. J. Haines Shoe House, has put in a very attractive new front and the interior of the store has been made most attractive and modern.

His Royal Highness the Duke of Connaught will close his term of office as Governor General of Canada and leave for England if the present arrangements are carried out.

Plain Speaking

You can acquire respect but not affection. You are too big, too strong and too rich to be loved. — Prime Minister Pearson, on the United States.

U.K. Seamen Hit Economy

Christian Science Monitor

No British Prime Minister could ever let a striking trade union do what either the Kaiser's or Nazi Hitler's U-boats managed to both the Kaiser and Hitler recognized that the easiest way to force Britain to its knees would be to starve the island kingdom out. The British fought desperately and successfully to prevent either doing that. To many Britons and their friends, it must seem that the National Union of Seamen—with its current harmful strike —is now resorting to a similar policy of seeking victory by forcing Britain out.

Of course, that is oversimplifying things to the disadvantage of the seamen. They are not resorting to or threatening murder on the high seas as practiced by the Nazis. And there is something to be said for their dissatisfaction with working conditions until very recent!- But by tying up Britain's merchant fleet, they are threatening Britain with starvation. Sc.ill wonder then that Prime Minister Wilson has added the Queen to proclaim a state of emergency.

Quebec Key To Unity

Calgary Albertan

It may be that Mayor Pinsent at Pesticton will turn out to be a veritable Cassandra. The other day, before delegates attending annual convention of the Kelowna Chamber of Commerce, he prophesied that Confederation might be doomed because the Province might drop out and should this happen then (b) Saskatchewan would join the United States and (c) the maritime provinces would likewise fall within Uncle Sam's New England orbit.

If this ever happened, His Worship told the Chamberites, then it would be a good thing all round if BC and Alberta joined up as one country under the name of ABC. Such a union, he suggested, would result in "the greatest exporting nation on a per capita basis in the world."

Vermont Will Cash in on Expo 67

Bill Bantey in The Montreal Gazette

For the first time in its history, tiny, beautiful Vermont is participating alone at a world exhibition — and the legislation that made that happen was adopted without a single dissenting voice.

Vermont has earmarked $500,000 for "a Expo 67 participation — $400,000 for its pavilion and $100,000 for correlated expenses. The figure may not seem terribly impressive until you figure out that it involves more than $1 for each man, woman and child of the state's 389,881 residents. It is more impressive still considered against the fact that the U.S. government is spending $9,300,000 — for a population of more than 180,000,000.

"There are a number of reasons for our participation," says Egbert G. Moulton, commissioner of the Vermont development department and commissioner-general of his state's pavilion. "First we want to take part in the 100th anniversary of one of our great neighbors. Second, it is a great opportunity to tell the Vermont story: its changing economy and tourist attractions.

"Then, of course, we're only 80 miles away. And finally, though we weren't very pleased with what happened at the New York world's fair (when it particip.ated jointly with New England States), we felt we couldn't miss when we saw the site at the Montreal exhibition and met the people running it. It's going to be a real first-class exhibition."

Vermont, it goes without saying, expects to benefit from Expo and this is only as it should be.

"We will have a hot-line in our pavilion for reservations. This is most because we expect many people will want to stay with us after visiting the exhibition from the fair. We feel Expo will be a great opportunity to inter-est people of a certain income bracket in Vermont not only for Expo year but for the years after Expo."

Moulton describes the architecture of the pavilion as "contemporary." It aims to reflect Vermont's changing economy A 50-cubic-foot tower is symbolic of the Green Mountain State. Among the interior exhibits will be an eight-minute audio-visual presentation showing how the seasons change in "the beckoning country"—but only in pictures but also in scent.

Vermont, in literature now being prepared, will promote itself as the second home for those who can afford it.

"We think people are anxious today to get off thruways and they're going to show them how to do it — through Vermont."

For example, in the new state map being published, the road to Montreal will be shown. Additionally, Vermont is printing several million folders which accompanies in the state will help distribute.

Robert G. Averill, of the Hildreth Travel Agency, Woodstock, Vermont, expects a "treman" flow of visitors to Vermont as a result of Expo.

"Expo will have a great effect on tourism here," Averill says. "There will be what we call a runover from Montreal. We are in an ideal position to capitalize on our location."

Averill is convinced, too, that great numbers of Americans will go to Expo.

"Even this year," he says, "Canada is one of our biggest destinations. It's bound to mount in 1967."

To take advantage of this, Averill's company is involved in selling motorcoach tours to Expo which would permit a visitor to spend three days and two nights in Montreal.

Tuxedos for Poverty War

St. Catharines Standard

The U.S. War on Poverty has many angles, but one of the strangest is that of providing 16 boys with tuxedos that they might attend a California High School junior prom. Not only will the boys be well dressed for the occasion, they will be able to treat their dates to dinner, also at the expense of the War on Poverty.

The cost will be comparatively small, a total of $300 to be spent on youth who otherwise would be unable to attend the prom.

The reason behind the action is that the students to be assisted will, through attendance at the dance, learn and practise etiquette as it pertains to dress and behavior on the dance floor. Certainly the experience will prove more beneficial than any number of lectures on etiquette.

Language Tuition in Brantford

Brantford Expositor

Partial success in a mass experiment with teaching English to foreign students has been reported from the Soviet scientific city of Dubna.

The program of giving lessons just before students went to sleep and repeating them while they slept proved more effective for those who had never studied foreign languages.

But some students failed to finish the course and others became so lazy that learning after the first 10 or 15 nights.

These results were given by the youth newspaper Komsomolskaya Pravda.

Students had to be in bed by 10:45 p.m. Light music was played until 10.45 and then a five-minute lesson began. It gave the day's new words and expressions to learn.

The students remained in bed, fol-

lowing the words from a lesson book and repeating them. The lesson was repeated three times. Then at 11 p.m. lights had to be turned out.

The lessons were repeated in softer tones until midnight. At 6.15 a.m. it began again and was repeated until 8.55. At 7 a.m. students were awakened and at 7.20 they took a new lesson to fix in their minds the overnight vocabulary and related grammar.

The 36-lesson program taught about 1,000 words and expressions.

Strictly Personal

Sublimated Their Hostility

By SYDNEY J. HARRIS

One of the chief conceits of so-called "civilization" is that war and conflict were more prevalent in stone age or "primitive" societies. But most anthropological research does not bear out this view.

Studies of primitive tribes, whether in Africa or among the American Indians, indicate that only as the tribes advanced further along the road to "civilization" did they relax their efforts at peace-keeping and intensify their warlike activities.

Indeed, most of the North American tribes had "peace chiefs" as well as "war chiefs." The peace chiefs engaged in elaborate ceremonials with other tribes to settle potential conflicts to be resolved amicably without loss of face on either side.

And these "primitives" were so psychologically shrewd that sometimes they arranged for the tribes to engage in mock battles, with the exchange of insults, to drain away the hostility and release pent-up emotions without going through a real war.

The higher the level of civilization, the more conflicts are made by society for resolving conflicts. Every modern nation has a department of war, and as society becomes wealthier, more and more of its resources are allocated to military preparations.

A good case could be made that the Johnson administration's decision to stay in Vietnam — whether right or wrong — is deteriorating situation — is not based on military, political or economic considerations, but simply is an unwillingness to lose face there. Politicians, even more than most people, hate to admit they were wrong; phrases like "national honor" have been used as a rationale for persisting in such tragic mistakes.

Instead of maintaining peace were part of the essential fabric of primitive societies, because it was realized even then that deterrence did not deter: tribes that prepared for war went to war, unless there was some means of turning off the war mentality and turning on the peace machinery. This is a lesson we seem to have lost in our advancing technological society.

What Price Husband?

Windsor Star

Recently there have been some stories in the news over a wife. Some estimates have been so high an average man could not afford to be married if he had to pay his spouse a weekly wage.

But what is the value of a husband? Well, it depends whether he is dead or alive or, if alive, his health, earning power and how much his wife thinks of him. Court cases, involving husbands who are dead or alive, do offer some criterion.

Recently in Britain a widow sued for damages when her husband was killed in an auto accident. The judge awarded her $35,000. This was based on his age and the actual income he had and also his potential earning power. In another case mentioned by the judge.

The widow was 33. What were her prospects of remarriage? If she remarried soon, she would not suffer much monetary loss by the death of her first husband. If she were to remain a widow the remainder of her life the loss of her husband's income was a serious matter.

This judge did not speculate, openly at least, on the chances of this widow's remarriage. But, whether they were good or bad, he had them in mind.

Today in History

By THE CANADIAN PRESS

June 22, 1966 . . .

United States forces landed in Cuba 66 years ago today — in 1898 — after the sinking of the battleship Maine in Havana Harbor and the consequent declaration of war on Spain. There had been bloody civil war on the island for 30 years, and while the inhabitants had made some gains in political rights, they were again suspended constitutional guarantees in 1895. After the landing of the U.S. took over all Spain's Pacific and Caribbean colonies and withdrew from Cuba in 1902, retaining the right of intervention.

1933 — Nazi Germany suppressed the German Social Democrat Party.

1940 — Nazi generals under Jean Lesage won their first election in 16 years in Quebec.

First World War

Fifty years ago today—in 1916 — the Allies' "pacific blockade" of Greece ended after the resignation of the Skouloudis cabinet and the acceptance of the Allied demand for demobilization of Greek forces; German troops captured British trenches near Givenchy.

Paper Clip Inventory

Ladies Home Journal

It had to happen some day: A bunch of efficiency experts have made a frighteningly thorough study of what people actually do with paper clips. The ex-erts tracked down 100,000 paper clips from the moment they were processed, to a large business typewriter, and followed them all the following destinies: 25 per cent were used for their intended purpose; 5,000 were used as emergency gaiters for women's stockings; 15,000 were used as tiny screwdrivers in minor mechanical operations like filling cigarette lighters; nearly 7,000 were nervously twisted, bent out of shape and discarded, for no apparent purpose, and over 7,000 nervously twisted, bent out of shape and discarded, for no apparent purpose, and over 7,000 fell to the floor, got thrown away, or simply disappeared—to be listed in statistics as "Unknown". Ah yes, and three were used to clip paper together.

TORONTO STOCK EXCHANGE

Yesterday's Closing Prices

(Omission of stocks usually quoted indicates no sales yesterday)

INDUSTRIALS	Harding Carp. 45⅞	Campbell Chib. 900
Abitibi 11⅛	Horne — Pitt 285	Can. Tungsten 133
Alta. Gas Trunk 32	Home Oil A 18⅛	Canada Southern 200
Algoma Steel 27⅛	Husky Oil 13⅛	Cons. Morrison 218
Aluminium 63⅛	Imperial Oil 54	Conwest Expl. 790
Argus CPr. 13	Imperial Tob. 14⅛	Copperfields 137
Asbestos 23	Intl. Nickel 96⅞	Denison 53
Atlantic Sugar 29⅛	Intl. Utilities 28⅛	Gunnar 222
Bank of Mont. 60	Inter Prov. Pipe 77	Hast. M. and D. 290
Bank of N. S. 70	Investors G.A. 13⅞	Hollinger 24⅛
Bell Tele. 51⅝	Jeff Lake 30⅛	Hudson Bay Oil 18⅛
Brazilian 11⅛	Jockey Club 480	Iso 134
B.A. Oil 32⅛	Lake Ont. Port. 490	Kerr Addison 11⅜
B. C. Forest 20⅛	Levy 16⅞	Lake Dufault 11⅛
B. C. Telephone 62	Loblaws B 11	McAdam Mining 82
Canada Cement 43	MacM. B — P 26⅛	New Hosco 335
Cdn. B. of Com. 64⅛	Massey Ferg. 34⅞	Northgate 643
Cdn Breweries 6⅞	Moore Corp. 84⅛	O'Brien 130
Cdn. Br. Alum. 900	Noranda 52⅛	Opemiska 973
Cdn. Chemicals 640	Oshawa A 23⅞	Orchan 335
C.I.L. 18⅞	Pacific Pete 12⅛	Patino 11⅛
Cdn. P. Rail 65⅛	Power Corp. 11⅞	Pine Point 63⅛
Chemcell 13⅛	Quebec Gas 14⅝	Place Gas 261
Chrysler 44	Royal Bank 74⅛	Provo Gas 236
Cons. Gas 15⅞	Shell 21⅛	Rio Algom 25⅛
Cons. M — S 40⅛	Simpson's Ltd. 30	Sherritt Gordon 530
Cons Paper 38⅛	Stelco 23⅛	Steep Rock 600
Crush Intl. 15	Tor Dom. Bk. 63⅛	Teck Corp. 335
Dis. Seagrams 34⅛	Traders Fin. A 10⅛	Triad 221
Dom. Elec'home 17⅛	Trans. Can. Pipe 33	United Keno 325
Dom. Foundries 24⅛	Union Carbide 34⅛	Willroy 130
Dom. Steel 10⅞	Union Gas 12⅛	**MONTREAL**
Dom. Stores 21⅞	Versatile 22	Brinco 8⅛
Dom. Tar 18⅛	Walkers 33⅛	**CANADIAN**
Falconbridge 90⅛	W. Coast Trans. 29	Mount Pleasant 30⅛
Ford Canada 160	Weston A 19⅞	**AMERICAN**
Ford U.S. 49⅛	**MINES AND OILS**	Mead Johnson 25⅛
Gen. Motors 87	Beth Copper 085	
Gt. Lakes Paper 27	Bruns. M. — S. 13⅞	
Guaranty Tr. 11	Calvert Gas 34⅛	

TORONTO STOCKS TODAY

TORONTO (CP) — Industrials moved lower in an apparent attempt to level off Tuesday's higher prices in active trading on the Toronto Stock Exchange today.

Most Active Stocks

SALES TO NOON TODAY

(Supplied by Barclay and Crawford 34 Bridge St. East)

INDUSTRIALS

Bell Phone 4515 51⅝ down ⅛
Int. Steel 4430 7⅝ unch.
Algoma 3827 27⅞ up ¼
Mon. Loco 3000 17⅝ up ⅛
Ste. of Can. 2924 23⅞ up ⅝

MINES

Jelex 246667 59 up 3
Nisto 106100 24½ up 2
Silvermaque 82100 47 up 3
Cam 72250 39 up 9½
Jaye 39600 84 up 4

OILS

Spooner 15350 93 up 3
Prairie 4500 440 unch.
Place 4200 255 down 6
Int. Helium 3800 249 up 8
Triad 3030 222 up 1

CPR fell 1⅛ to 64⅝ while other main list stocks lost fractions. B.C. Forest lost ½ to 19⅝ and Royal Bank ⅝ to 74¼.

Rio Algom climbed ⅛ to a 1966 high of 25⅝ in senior base metals. Cassiar and Noranda gained ⅛ each to 15⅜ and 52⅝. In golds, Aunor gained 5 cents to $3.10.

Senior western oils improved, with Hudson's Bay Oil and Gas ahead ⅝ to 19⅛. In speculative mines, Jelex gained 5 cents to a 1966 high of 61 cents on volume of 203,307 shares.

On index, industrials fell .24 to 164.07, golds .15 to 176.07 and the exchange index .18 to 155.74. Base metals gained .16 to 92.82 and western oils .51 to 105.06. Volume at 11 a.m. was 930,000 shares compared with 657,000 at the same time Tuesday.

Activity Tuesday was dominated by the Russian wheat deal and proposed revisions to the bank act.

Finance Minister Sharp said in the Commons Monday that Trade Minister Winters had signed, in Moscow, a three-year, $800,000,000 wheat and flour deal with the Soviet Union.

Transportation issues — notably CPR and Canada Steamship Lines—made healthy gains as a result of the new deal. CPR gained ¼ to 65⅛ and Canada Steamship 1¼ to 35¾. Algoma Central Railway rose ⅛ to 10¼.

Banks made healthy gains, with debate on long-awaited revisions to the Bank Act expected to start Thursday in the Commons. Royal climbed 1⅛ to 74⅝, Montreal 1⅛ to 60, and Nova Scotia and Canadian Imperial Bank of Commerce 1 each to 70 and 64¼.

Denison gained ⅛ to a 1966 high of 52 among senior base metals. Roman Corp. rose ⅛ to 11, after reaching a 1966 high of 11⅛ while Rio Algom added ⅛ to 25⅝.

Golds sagged, with Dome off ½ to 46 and Kerr Addison down ⅛ to 11⅜.

On index, industrials gained .89 to 164.31, base metals .69 to 92.66, western oils .79 to 104.55 and the exchange index .85 to 155.92. Golds dropped .82 to 176.22. Volume was 2,636,000 shares compared with 2,001,000 shares traded Monday.

Needy And Old Helped

By KEN CLARK

OTTAWA (CP) — The Commons Tuesday gave approval in principle, second reading, to a measure to establish a $500,000,000 fund to build and equip facilities for medical research and training.

Approval was also given a government resolution proposing the Canada Assistance Plan to provide extra money beyond the $75-a-month old age pension for the needy.

NDL Leader Douglas charged the health resources fund was too small to do the job and was a year late.

The high objectives for more medical personnel laid down two years ago in the report of the royal commission on health services could not be accomplished by the fund, to be spent during a 15-year period.

However, the planned start of the national medical care program July 1, 1967, should not be delayed because of the inadequacies of the fund which was supposed to lay the groundwork for it.

Health Minister MacEachen said in the early years all the money available for projects would not be taken up by the provinces. The fund was certainly sufficient.

District

(Continued From Page 1)

OFU locals as possible to join them.

OFU delegates who met with Mr. Stewart declined to say what effect a demonstration would have in Ontario but Mr. Dolmer said the union's membership extends through 30 counties in the southern and central part of the province.

Another delegate, Stanley Down of Woodstock, estimated 20,000 tractors could take part in a large - scale provincial blockade.

In other developments Tuesday:

—More than 50 farmers slowed traffic in Owen Sound and on nearby Highway 10 by driving their tractors through city streets at a snail's pace. Police directed traffic and prevented serious tie-ups as the farmers for the first time demonstrated in a city.

—Traffic was slowed on Highway 115 near Peterborough as between 25 and 30 tractors demonstrated near the junction of the Macdonald - Cartier Freeway.

—Another organized parade of about 30 tractors rolled along Highway 8 in the Holmesville area, about six miles west of Clinton.

—George Ritcher, OFU organizer in London, said area farmers intend to get out on to the highways today and start moving toward Toronto.

Sen. K. Davey Commissioner

WINNIPEG (CP) — Senator Keith Davey has been appointed to succeed G. Sydney Halter of Winnipeg as Canadian Football League commissioner, CFL President Ted Workman announced today.

Halter is to retire Dec. 31. Senator Davey will work with Halter this fall to familiarize himself with football matters prior to assuming control of the Toronto-based post.

CALL FOR DEVELOPMENT PROPOSALS

Proposals are being sought for the development of 1.65 acres of serviced land zoned for multiple housing in the Edmison Heights Land Assembly Project, Peterborough, Ontario.

Known as Block P, the land will be offered for sale at a fixed price to the builder submitting the best development proposal.

For information write to:

The Manager
Central Mortgage and Housing Corporation
P.O. Box. 689
Peterborough, Ontario

Graduation Exercises at OSD Staged for Some 30 Students

"You've grown up here. Now you are going out on your own." With these words, J. G. Demeza, Superintendent of the Ontario School for the Deaf extended the best wishes and congratulations of the O.S.D. staff to those students who were graduated at yesterday's closing school exercises.

"We will miss you when you leave O.S.D. today," he went on, "but we wish you all happiness and success in your future endeavors."

A sizeable crowd of students and parents attended the graduation ceremonies held in the school gymnasium and gave each prize winner on the program warm applause.

Liliane Lortie, chosen by her fellow graduates as valedictorian, said in her address "For years we have looked forward to our graduation. Yet we leave with some regret. We are very fortunate to have had such a wonderful place in which to be educated." Miss Lortie expressed the sincere thanks and appreciation of the graduates to Mr. Demeza and the entire O.S.D. staff.

Eight of the graduates will be attending Gallaudet College in Washington, D.C. next year, while most of the others have already found employment.

SHOULD SEEK HELP

Mr. Demeza advised the graduates that although some of them had been learning to overcome their handicap at the school for as long as 15 years, the learning process was only just beginning. He stressed the value and importance of seeking help and advice from teachers, whenever the students felt they required assistance.

For the benefit of the audience a copy of the text of students' acceptance speeches was projected onto a large screen beside the presentation platform, although in several instances the speaking proficiency of prize-winning students removed the need for any visual assistance.

Graduation certificates were awarded to the following students for completing academic and vocational courses of study: Joan Breivik, Clifton Carbin, David Carson, Rusty Clarke, Richard Colosimone, Liliane Lortie, Gerald Richardson, Peter Sicoli, Bruce Ullett, Janice Bancarz, Ivan Beer, Ivan Cassidy, Herbert Cripps, Angela Hagen, Ralph Martin, Wanda Neal, Lorraine Porter, Terry Stewart and Kenneth Warren.

Certificates of merit, awarded to students successfully completing a course of study emphasizing vocational work were presented to Margaret Bossence, Beverly Bowen, David Buzzie, Diane Chapeski, John Holyk, Kenneth Johnson, Kon-Rod Kapsa, Sharon Montoun, Douglas Rowe, Greitje Verra, Diane Wilson, Gail Young and Leslie Young.

PRESENT AWARDS

This year's recipient of the Fee-Proctor Memorial award as the most deserving student graduating and proceeding in further education was Peter Sicoli.

Mr. Sicoli, along with Angela Hagen, also received a Superintendent's Award for academic, vocational, and out-of - school achievements during the students' complete school life at O.S.D.

The H. B. Fetterly Award for progress and proficiency in speech and speech reading in the Senior School was shared by David Carson and Liliane Lortie, who delivered the valedictory.

Margaret Bossence received the Girls' Residential Award, presented annually to the senior girl who has contributed most to residential life during her school career.

Janice Bancarz and Herbert Cripps were selected as the school's outstanding athletes of the year for their all-round participation and leadership, combined with sportsmanship and ability.

PRIZE WINNERS

Senior School proficiency prize winners in th academic department were: Roman Kazragys and Teddy Manktelow; Beth Robitaille; Michael Smith; Nancy Kelly and Rosalind Smithers; Margo Miles; Darlene Gagne; Irene Leitans; Jimmy Dochuk; Henry Fountain; Dale Kasarda; Norman Frappier; Teddy Patterson; Gerald Wideman; Monique Charette; Gordon Ryall; Harold Geigel; Mark Cossey; Michael Smythe; Patty Lou Pakeman and Michael Lisson, and David Carson.

Senior vocational proficiency prizes went to: Angela Hagen; Janice Bancarz; Arthur Wilson Margaret Bossence; Joan Breivik; John Holyk; Mark Cossey; Ralph Martin; Clyde Jourdin; Gordon Ryall; Cecil Baer; Douglas Rowe; Terry Stewart; Herbert Cripps and Robert Schultz.

Special prizes for senior vocational students for outstanding improvement were awarded to Terry Manktelow, Ken Johnson, Herbert Cripps, Ivan Beer, Michael Lavigne, and Jimmy Dochuk.

INTERMEDIATE PRIZES

In the intermediate school, the Intermediate Award for progress and proficiency in speech was presented to Patricia Weedmark while the award for speech reading went to Susan Clayton.

The Ontario Parent's Council for the Deaf and Hard of Hearing Award for the intermediate boy and girl showing the most improvement during the school year was received by Betty Miller and Werner Zahnleiter.

Proficiency Prizes in the intermediate school went to: Paul Petrie; David Lucas; Joe Rae; Helen Woodward; Cathy Stewart; Susan Clayton; Raymond Barton; Theresa St. George; Allan Margarson; Karen Lee; Sally Ann Sandy and Robert Viau; Kerry Dwyer; Roger Rousseau and Larry Opperman.

This year's recipients of the Catherine Ford Scholarship for the senior grade pupils of the Junior School for accomplishment in speech and speech reading were Barbara Cole and Paul Landry.

JUNIOR AWARDS

Jean Robitaille was the 1966 recipient of the Fee Memorial Prize, awarded annually to the junior pupil "most deserving of recognition for effort displayed and participation to the extent of his or her capacity, in the face of additional handicaps or difficulties."

The Proctor Memorial Prize, presented each year to the final year junior school pupil most deserving of recognition in his or her rhythm work was awarded to Jerald Frost.

A number of senior students were also presented with driver instruction certificates during yesterday's ceremonies. They were: Ivan Beer, Margaret Bossence; Beverly Bowen; Joan Breivik; David Carson; Ivan Cassidy; Diane Chapeski; Rusty Clarke; Herbert Cripps; Angela Hagen; John Holyk; Kenneth Johnson; Konrad Kapsa; Ralph Martin; Wanda Neal; Peter Sicoli; Greitje Verra; Kenneth Warren; Diane Wilson, and Leslie Young.

TOP O.S.D. ATHLETES — Janice Bancarz is shown receiving the award for top O.S.D. girl athlete during yesterday's Closing Exercises at the school. Mr. H. Bryant of the O.S.D. staff is making the presentation while Herbert Cripps, selected as the year's outstanding male athlete, looks on.

OFF THE RECORD — By Ed Reed

"You really wrecked his argument when you dropped off to sleep, Bob."

Barbecue Special

RED OR BLUE BRAND
HIND ¼ BEEF
Porterhouse, T-Bone, Sirloin Steak, etc.
CHUCK OF BEEF
Ground Chuck, Blade Steaks, etc.
30 lbs. Wieners
25 lbs. Pork Chops

$6.99 PER WEEK

- FREE -
- FREE -
CALL 962-8601

- 5 CHICKENS
—OR—
- 30 LOIN PORK CHOPS
—OR—
- 4½ GALS. ICE CREAM
—OR—
- 25 PKGS. COLD MEAT

BELLEVILLE FOOD SERVICES

STROUD'S

Wm ROGERS ★ ORIGINAL ROGERS SILVERPLATE

NOW YOU CAN OWN FINE QUALITY SILVERPLATE AT BIG SAVINGS

over regular open stock prices

Let the gleam of fine original Rogers Silverplate reflect your good taste. Here is a complete service for 12 ideally suited for any buffet or formal dining occasion.

78 piece service for 12

- 12 Teaspoons • 12 Small Teaspoons • 12 Dessert Spoons
- 12 Forks • 12 Salad or Pastry Forks • 12 Knives
- 2 Table Spoons • 1 Cold Meat Fork • 1 Butter Knife
- 1 Gravy Ladle • 1 Sugar Shell

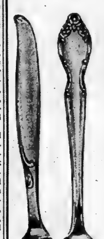

SWEEP SILVERY MIST

Walnut Drawer Chest Included

SPECIAL all for $59.95

Reg. 104.50 — Save 44.55

special!

SAUCE SET

Perfect for mayonnaise, sauces and whipped cream...this 5½" fluted crystal bowl and ladle in Wm ROGERS ★ nice to give... nice to own.

BUY NOW AT THIS LOW, LOW PRICE 1.50 REG. 2.50

GOBLET

Cross & Olive

A TRADITIONAL CUTTING ALWAYS POPULAR.
THIS HAND CUT FINE TABLEWARE IS NOW AVAILABLE AT PRICES EVERYONE CAN AFFORD.

DESSERT OR SHERBET DISH

SPECIAL 89c ea

Anytime is salad time!

Wm ROGERS ★ ORIGINAL ROGERS SILVERPLATE

Salad Set

Silverplated salad serving fork and spoon paired with 10" fluted crystal bowl for handsome table or buffet service.

REG. 6.50 NOW 3.95

Gift Boxed

take advantage of this wonderful value NOW!

A perfect "all occasion" gift

208 FRONT STREET AT THE 4 CORNERS — STROUD'S — JEWELLERY AND GIFT SHOP

SALE
1/2 PRICE & less

GIRLS' DRESSES

FAMOUS MAKER'S CLEARANCE

Sun bright short sleeve and shift dresses in easy-care fabrics. Over 30 styles . . . regular, drop, and high waists; A-lines. Choose several of these famous makes in plains, prints, dots, stripes. Shop early!

SIZES 7-14	SIZES 2-6X
Reg. 7.98 and 8.98	Reg. 5.98 and 6.98
3.99	2.99

Fairweather
Fashions since 1807

Ann Landers
Wife's Telephone Technique Bugs Hubby

DEAR ANN LANDERS: My husband has a thing about placing long distance telephone calls. He just hates to do it. So I must take over this thankless chore.

If he would tell me who he wants to call and leave me alone, everything would be fine. But, no — he stands by the phone, makes motions with his eyes and his hands, writes notes and shoves them in my face. When he begins to pull at my arm and shout instructions at me, I get mad. The long distance operators must think I'm a subnormal child.

ANN LANDERS

Last night I told him I won't place any more calls for him unless he leaves me alone. He says he wouldn't yell at me if I did it right. We've had so many arguments over this that I'm turning to you in desperation. Please help. — DIAL 211.

* * *

DEAR DIAL: Ask your husband to write down (a) the name of the person he wishes to reach and (b) whether he wants you to place a person-to-person call or a station call.

Ask him to wait in another room until you have the party on the line or word that the party cannot be reached. This should put an end to the problem.

* * *

DEAR ANN LANDERS: I am a boy who is almost 14 years old and very worried about something. I have been the shortest kid in my class ever since I can remember. Mom keeps telling me I'll catch up and not to worry about it. But I am not catching up and some of the guys I hang around with are almost 6 feet tall.

Could smoking be the cause of me not growing? Please answer in your newspaper article. Thank you. — SAWED OFF RUNT.

* * *

DEAR SAWED OFF: Smoking does not stunt growth. (I heard the same old wives' tale when I was a teen-ager.) But it could cause either — and more serious — problems if you keep it up. Smoking over a long period of time can damage your blood vessels and give you real throat and lung trouble. Knock it off, Bub.

* * *

DEAR ANN LANDERS: My mother and I had an argument last night. It all began when a fellow I grew up with asked me out. (We are the same age, 17.) I dated him twice during spring vacation and decided not to date him any more because he is just like a brother.

My mother likes this guy a lot. When she heard me turn him down she became upset and asked why I would refuse to date such a wonderful fellow. When I told her I didn't get a charge out of him she looked at me like I was a scarlet woman or something.

I tried to explain that when a boy holds my hand or puts his arm around me I want to feel a certain little excitement. She said I was "disgusting." When I asked her how she could have married daddy if she didn't get a charge out of him, she gave me a lecture on my dirty mind.

I would like your opinion on this argument and your verdict. — J.W.

* * *

DEAR J.W.: There is nothing disgusting or dirty about that "certain little feeling of excitement." It is as natural as hunger or thirst. It is one of the basic human drives that keeps the earth populated.

I do think, however, that a girl who would refuse to date a fellow because he doesn't turn her on, makes a big mistake. The most enduring kind of love doesn't make you go boing-nnng the minute your eyes meet his — like it says in the songs.

Woman Spends Most of Time With Dummies

By CHARLES C. CAIN

DETROIT (AP)—Pretty Juliette Auerbach's world is filled with dummies and that is the way she likes it.

The 37-year-old engineer, a key figure in Chrysler Corporation's auto safety program, spends most of her time at the firm's Chelsea, Mich., proving grounds.

Last week she stole the show at a meeting of the Society of Automotive Engineers in Detroit.

Her paper was titled, Problems of Developing Crash Test Dummies. She was the only woman among the 100 speakers at the four-day meeting attended by more than 3,000 society members.

The Texas-born blonde delivered her formal report at a standing-room-only session attended by 400 engineers. She also held a press conference to elaborate on points made in her paper.

MUST BE 'HUMAN'

"Our main problem is to develop a dummy which will respond as much as possible like a human being in various types of collisions," she said.

"They all have to take a lot of abuse in the crashes and we concentrated on some changes in the chest and abdomen areas to make them more like a human. We think we have made some progress."

Miss Auerbach's role in the auto industry's safety campaign came after she got her bachelor's degree in mechanical engineering at Vanderbilt University and added her master's degree at the University of Michigan.

Her other interests range from cooking to flying a rented plane each Sunday, from keeping her Ann Arbor, Mich., apartment spic and span to making her own clothes. She is single and not engaged.

WOMEN TO BE COPS

ADEN (AP) — Local women are being recruited to serve in Aden's police force. The South Arabian Federation's information ministry says the female rookies will be trained by a British inspector of police-women and will deal particularly with cases involving women and children.

FAR-FLUNG ROMANCE — Lynda Bird Johnson and George Hamilton are seen on one of their frequent weekend dates. The couple say they are not engaged or planning to marry; they just "respect and admire" each other. But speculation continues on the six-month romance of the president's studious daughter and the suave movie star. (CP Photo from AP)

LADIES' GOLF DRAW

"LOW NET"

9 00—Laura Bell, Dolly Diamond, Barbara Geertsen
9 07—Ann Ryan, Gwen Monson, Helena Morloch
9 14—Hazel Piperni, Betty O'Brien, Peter Wamboldt
9 21—Alice Hart, Joy Bowerman, Mrs. Lennox
9 28—Rita Corke, Ev Campbell, Martha Booth
9 35—Carrie Mahoney, Phyllis Fraser, Betty Walmsley
9 42—Marion MacDonald, Kay Lack, Dorothy Neal
9 49—Edna Henderson, Tavia Haggis, Dorothy Wilson
9 56—Mae Anton, Audrene Moorman, Doris Trill
10 03—Vera Fairman, Win MacKeen, Peggy Hammel
10 10—Ila Ketchemen, Kae Hobden, Sara Armstrong

Graduation Means 'Losing Lot of Security' Says Lynda Bird Johnson

By FRANCES LEWINE

WASHINGTON (AP) — Lynda Bird Johnson feels that graduating from college means "losing a lot of security."

The U.S. president's 22-year-old daughter says she's frankly procrastinating about her big decision: What to do next?

If you think her problem is that much-publicized romance with actor George Hamilton, you think again.

Lynda is trying to decide whether she should look for a job—"but I don't know what doors are open to me"—or go back to the familiar world of the University of Texas for a master's degree in her major, history.

"I've got to start feeding for myself," she said in an interview, and that doesn't sound like a girl with true romance on her mind.

Lynda is tired of fielding questions about her romance with the tall, handsome, suave, 26-year-old movie actor, George Hamilton. Almost as tired as he is back in Hollywood.

WEARS HIS RING

She wears Hamilton's gold friendship ring with a blue stone. They've been dating almost every weekend since last November and now it's rumored they'll rendezvous on a summer vacation in Europe. But both insist they're not engaged. They just "respect and admire" each other.

For Lynda, this romance at least has brought her from gawkiness to glamor. She's blossomed forth into a world of false eyelashes, makeup, wigs, arched eyebrows and klieg light publicity that outshines the White House.

For George, it's brought him enough attention to make him "a very hot property," to quote a Hollywood press agent.

Lynda is just having a "terrific-ly good time," is the way Mrs. Johnson put it.

Studious Lynda got her bachelor of arts degree from her mother's alma mater, the University of Texas, June 4, with high honors in history, classics and government courses.

Lynda's graduation gift from her parents is a two-month trip to a half dozen countries of Europe.

Her traveling companions are the ever-present secret service men and a Washington school friend. They will be back in time for sister Luci Johnson's wedding to Patrick Nugent Aug. 6 when Lynda will be maid of honor.

Hamilton says he has no plans to go to Europe now, but a letter type like him could catch up to Lynda for a weekend anywhere in the world.

Lynda has been in the spotlight of a lot of political campaigning with her father and has even reigned as an Azalea Festival queen. But this has not overcome a youthful awkwardness and self-consciousness in public.

George, whose career thrives on publicity, describes himself as "self-analytical, very trusting, emotionally mature, an extrovert but reticent."

While George has worked since age 17 (he earned $600 a week when modeling men's clothing) and now makes more than $100,000 a year, Lynda's only job was a few weeks of clerical work in the White House office of her father's presidential assistant, Mc-George Bundy.

Lynda has a solid $800,000 interest in the LBJ radio-tv station KTBC in Austin, Tex., held in trust for her.

Women's Institutes

WALLBRIDGE W.I.

WALLBRIDGE — Mrs. C. Vanderveide opened her home for the May meeting of Wallbridge Women's Institute.

Highlight of the meeting was a display and fashion parade by the girls of the three 4 Homemaking Clubs of the district. The girls exhibited the books and modelled the house coats they had made during the winter. Christine Brown was chosen to attend the conference at Guelph from June 27 to 30. Mrs. D. Thompson presented each girl with a silver spoon from the Institute.

Mrs. Vanderveide was appointed convener of the Institute display at Belleville Fair. She has chosen Holland as the subject of her display.

Mrs. G. Garrison gave a reading and Mrs. T. Evans conducted a contest.

WE'RE CELEBRATING OUR 47th
ANNIVERSARY

LESLIE'S WERE ESTABLISHED AS A BETTER GRADE FAMILY SHOE STORE IN JUNE 1919. IN APPRECIATION FOR THE LOYAL SUPPORT OF THEIR MANY CUSTOMERS, LESLIE'S OFFER TREMENDOUS SAVINGS EACH YEAR ON THEIR ANNIVERSARY.

– HERE ARE JUST A FEW OF THE MANY MANY SPECIALS AVAILABLE –

JOYCE STACKED AND COVERED HEELS
10 Patterns: Platinum, Irish Owls, Tan, Cinnamon, Black and Red and White. 5A, 5A, and B widths to size. 13
Regular Price $13.95 (Oversize $13.95) 12.47

NATURALIZER AND D'AMICO
Six Styles in Four colors.
Reg. 16.99 to 19.95
$13.47

RED CARPET SHOES
4 styles and 3 colors to choose from. 3 widths to size 12.
Reg. $17.95 (Oversize $18.95) 14.47

SELBY
Two styles in Beige and Bone.
Reg. $22.95
$18.47

PIGGIBUK
Low Heels, in greys and beige tones. Slings, pumps, and strips.
Reg. $16.95
$8.47

½ PRICE
Children's - Boy's - Women's - Teens' Regular Shoes, Sandals - Sneakers.

LUGGAGE
Broken Lines, Odd Pieces, Train Cases, Weekends, Wardrobes
25% OFF

SELBY
Low heels, 3 widths to size 10.
Reg. $17.95 and $15.95
$12.47

BOBCATS by Pedwin
Young Men's Slip-On, Tie, Boot, Flat - Cobra, Slingray, 2 colors - 2 widths.
Reg. $13.95 ..... 9.47

TEEN'S DRESS & PLAY SHOES
8 styles in Sand, Cedar, Grey, White, and Bone — Flat and the new block heels. Slings - pumps - shuffles. Most sizes 10 11 in 2 widths.
Birthday Special
Regular $9.98 and $8.98 ..... 6.47
COME EARLY FOR THESE OUTSTANDING SPECIALS

CREPE SOLE CASUALS
MEN'S
By Winthrop (McHale) Moss and Cedar Bucks.
Special $12.98 ..... 7.47

MATCHING HANDBAGS For Most Shoes Advertised on the page. Bone - Platinum - Beige - Cedar & Grey. From ..... 8.47 to 14.47

LESLIE'S SHOE STORE LTD.

255 FRONT ST. — FINE SHOES — LUGGAGE — ● NO EXCHANGES OR REFUNDS ● — DIAL 962-5359

STRAWBERRIES

preserve this summer's fresh fruit goodness for next winter— with Certo

Complete instructions accompany each Certo bottle and package.

(Advertisement)

New Home Recipe Reducing Plan

It's simple how quickly one may lose pounds of unsightly fat right in your own home. Make this home recipe yourself. It's easy, no trouble at all and costs little. Just go to your drug store and ask for four ounces of Naran Concentrate. Pour this into a pint bottle and add enough grapefruit juice to fill the bottle. Take two tablespoons full a day as needed and follow the Naran Plan.

If your first purchase does not show you a simple easy way to lose bulky fat and help regain slender more-graceful curves; if ruthlessly pounds and inches of excess fat don't disappear from neck, chin, arms, abdomen, hips, calves and ankles just return the empty bottle for your money back. Follow this easy way endorsed by many who have tried this plan and help bring back alluring curves and graceful slenderness. Note how quickly bloat disappears—how much better you feel. More alive, youthful appearing and active.

WEDDING

KING — GRAY

MARMORA—The recent wedding was solemnized in St. Andrew's chapel on Saturday, June 18 at 2.30 when Betty Gray, daughter of Mr. Charles Gray and the late Mrs. Gray was united in marriage to Robert King. Rev. J. M. D. McLeod officiated at the ceremony.

The bride was fearing a short dress of white satin with overlay of lace and shoes with white hat and accessories. A corsage of yellow roses completed her costume

Mrs. Reta Green was matron of honor wearing a sheer dress of blue over taffeta with hat and accessories in black and a corsage of yellow carnations.

Mr. Carl Gray was groomsman.

A reception was held at the home of Mr. and Mrs. Carl Gray.

The couple left for a honeymoon to points of interest in Ontario.

SOCIAL and PERSONAL

ENGAGEMENT NOTICE

Mr. and Mrs. Donald L. Francis of Bellefville announce the engagement of their daughter, Carol Margaret, to Thomas Postma, son of Mr. and Mrs. John Postma of Brighton. The marriage will take place on Saturday, July 13, at 2.00 p.m., in the Maranatha Christian Reformed Church, Belleville.

ENGAGEMENT NOTICE

Mr. and Mrs. Joseph Doxtator, R. R. 1 Carrying Place, announce the engagement of their daughter, Beverly Jean, to Mr. Kenneth Bruce Prindle, son of Mrs. Mrs. Bruce Prindle 91 Bingham Street, Belleville. The Barriage will take place at St. Thomas' Anglican Church, July 22, 1968 at 2 p.m.

• • •

ENGAGEMENT NOTICE

Mr. and Mrs. Thomas Taylor, Belleville, announce the engagement of their daughter, Victoria Blanch, to Mr. James Russell Woodcock, son of Mr. and Mrs. Harry Woodcock of Belleville. The marriage will take place on Saturday, July 16, 1968, at 2:00 p.m., in St. Thomas' Anglican Church, Belleville.

• • •

ENGAGEMENT NOTICE

Mr. and Mrs. Frederick Johnston, Canniffon, announce the engagement of their daughter, Joyce Margaret Geen, to Kievan Ernest Lonergan, son of Mr. and Mrs. Earl Lonergan, Peterborough. The marriage will take place at Holy Rosary Church on Saturday, July 16th, at 11 a.m.

• • •

Little Larry Mavely, son of Mr. and Mrs. Larry Mavely, 32 Geddes street, is reported to be progressing favorably following plastic surgery in Toronto East General Hospital last Thursday.

• • •

Previous to her marriage, Mrs. R. C. Steiger, the former Linda Wright of Belleville, was honored at a miscellaneous shower held at the home of Mrs. D. Ogilvie of Belleville with Miss Heather Ogilvie and Miss Ann Wright as co-hostesses. A miscellaneous shower was held at the home of Mrs. F. Hutchinson and a personal shower was held at the home of Mrs. H. M. Steiger jr. of Buffalo with Mrs. H. M. Steiger jr. and Mrs. M. E. Steiger, sisters-in-law of the bride, as co-hostesses. A shower was held by the bride's co-workers at American Optical Company, Belleville.

• • •

Before her recent marriage, Mrs. James W. St. Louis, the former Mary Jeanne Couture of Belleville, was entertained at showers given by Mrs. F. Davidson, with Miss Lois St. Louis and Miss Carla Hodge as co-hostesses and by Mrs. Franklin Ray with Mrs. Bruce Cairns as co-hostess. Walker Hardware, where both the bride and her husband are employed, honored them at a presentation.

Manor WA Ends Season's Activities

The Women's Auxiliary of the Hastings Manor met on Monday in the library of the Manor with an excellent attendance. This was the final meeting until fall.

The business portion of the meeting was convened by the president, Mrs. Hudson Ketchenson. Committee reports were given and items of business attended to. Mrs. Kingston reported there had been five tiny bowls containing a flower sent to residents in the Belleville hospital. A new polaroid camera was on display which the Auxiliary has purchased for use at the birthday parties. Mrs. Dawson Maclean was elected convener of the tea and bazaar to be held at the Manor in the fall.

At the conclusion of the business the ladies met with the residents in the dining room for the customary birthday party. It was a dual celebration since there will be no parties held during the summer months. Everyone joined in a short sing-song with Mrs. A. Daniels at the piano. The ladies formed a large circle around their guests and sang the birthday song.

The eldest guest present, Mrs. Jessie Lawson who is 90 in June and Mrs. Marie Hardings who will be 91 in July, cut the large birthday cake and pictures were taken. Mrs. Glen Lane and Mrs. W. Kempston poured tea while everyone enjoyed a delicious lunch.

Mr. Robert Odendahl thanked the ladies, on behalf of the residents, for the party; also for the many other acts of kindness over the years.

Club Activities

B. AND P. CLUB

On Monday, June 20th the Bellevue Business and Professional Women's Club held their monthly dinner meeting at the Belmont Club rooms. This was the last meeting until the fall and the meeting at that time will be the third Monday in September.

The business was conducted by president Ruth McMullen.

The members were honored by a visit from Charlotte Weaver, from Mount Idey capably done by Marie Huffman.

A social evening followed and bridge was played. The lucky winners were Miss Hazel Smith and Mrs. Marie Huffman.

(Photo by Robert L. Studio)

MR. AND MRS. JAMES W. ST. LOUIS

St. Louis – Couture

Mary Jeanne Couture, daughter of Mr. and Mrs. Gerard Couture of Belleville, and James William St. Louis, son of Mr. and Mrs. Frederick St. Louis of Belleville were married in the Church of St. Michael the Archangel, Belleville, by Msgr. J. P. Sullivan on Saturday, June 18, 1968, at 11:00 a.m.

Rev. Sister Mary Rosario played the wedding music and Mr. Adrian Vogt was soloist.

The bride, given in marriage by her father, wore a floor-length gown of pure silk organza over taffeta with scoop neckline, and long lily-point sleeves. The bell-shaped skirt was full at the back and featured a looped sash and appliqued Chantilly lace. The front of the skirt was bordered with Chantilly lace. Her four-tier veil of silk illusion net was held by silk organza roses and pearled lily-of-the valley, and she carried a bouquet of white 'mums and orange delight roses.

Miss Barbara Lafferty, cousin of the bride, was maid of honor. Bridesmaids were Mrs. Ray Berube, cousin of the bride, and Miss Carla Hodge. They were dressed alike in floor-length gowns of peach colored peau-de-soie with Empire waistlines, scoop necklines, floating bell panels and elbow length sleeves trimmed with ruffles. Their headdresses were bows of matching material and they carried nosegays of white 'mums and orange delight roses.

Miss Suzanne Couture, sister of the bride, was flower girl. She wore a short dress of white organza over taffeta with a peach sash and a band of white 'mums in her hair. She carried a basket of white and yellow 'mums.

Mr. Lee St. Louis was his brother's attendant, and the ushers were Mr. Ray Berube and Mr. Douglas Couture, brother of the bride.

At the reception, held at the Bellevuis Shrine Club, the bride's mother received the guests, wearing a dress and jacket of Dior blue silk linen trimmed with lace, blue and white accessories and a corsage of pink carnations. The bridegroom's mother wore an ensemble of champagne beige silk with matching accessories and a corsage of green-lined 'mums.

For her wedding trip to Niagara Falls the bride chose a dress and bolero jacket of buttercup yellow linen boucle with white accessories and a corsage of white carnations.

On their return, the couple will live on the Trent Road.

(Photo by Robert L. Studio)

MR. AND MRS. MILTON CARL STEIGER

Steiger – Wright

Linda Monna, daughter of Mr. and Mrs. Grant A. Wright of Belleville and Milton Carl Steiger, son of Mr. and Mrs. Henry M. Steiger of Buffalo, New York, were married in Tabernacle United Church, Belleville, on Saturday, June 16, 1968, at 3.00 p.m. Rev. M. McFarlane performed the ceremony. Mr. C. Tempier was organist and Mr. Murdoch McFarlane, soloist.

The bride, given in marriage by her father, wore a floor-length sheath gown of imported Vedice lace with sabrina neckline adorned with pearls, and long buttoned sleeves. Her court train of Venice lace and organza was attached at the shoulders with two bows. Her three-tier silk illusion veil was held with a pearl tiara headdress and she carried a bouquet of pink roses and ivy.

Miss Ann Wright of Napanee, cousin of the bride, was maid of honor and the bridesmaids were Miss Heather Ogilvie of Bellerville and Miss Rebecca Hnaka of Toronto. All attendants wore floor-length blue taffeta dresses overlaid with white nylon dotted Swiss, featuring short sleeves and scoop necklines. They wore picture hats of the same material as the dresses, trimmed with white satin ribbon streamers, and carried nosegays with white streamers.

Martin Steiger of Buffalo was his brother's attendant and the ushers were Henry M. Steiger jr. of Buffalo, brother of the bridegroom, and Robert Wright of Belleville, brother of the bride.

Mr. Don Ing was master of ceremonies at the reception at Club Canara. To receive the guests, the bride's mother wore a pink silk crepe sheath dress with matching bolero, pink accessories and a corsage of deep pink sweetheart roses. The bridegroom's mother was dressed in an aqua blue crepe sheath with matching bolero, accented with satin, white accessories and a corsage of pink sweetheart roses.

For her wedding trip to Washington, D.C., the bride chose a white and powdered blue shantung sheath with a white shantung coat, white accessories and a corsage of pink sweetheart roses.

On their return the couple will live in Buffalo, New York.

(Photo by Robert L. Studio)

MR. AND MRS. JAMES W. CARMICHAEL

Carmichael – Lowery

St. Joseph's Church, Belleville was the scene of the marriage on Saturday, June 18, 1966, of Margaret Aileen Lowery, daughter of Mr. and Mrs. Harold J. Lowery of Madoc and James William Carmichael, son of Mr. and Mrs. Clifford Carmichael of Belleville. Rev. C. Gazeley said the Nuptial Mass, Sister Mary Polycarp was organist and Mr. Robert Burke, soloist.

Given in marriage by her brother, Harold Lowery, the bride wore a full-length classical gown of silk faille, featuring a scoop neckline and lily-point sleeves, with an Empire bodice encircled with Guipure lace. A silk bow accented the semi-bouffant skirt, which cascaded at the back into a cathedral train. A tiara of scalloped mohair and seed pearls held her bouffant veil of silk illusion and she carried a white prayer book with red roses.

Mrs. Monica Cross, cousin of the bride, was maid of honor. She wore a yellow silk organza semi-formal gown with matching headpiece and carried a bouquet of white daisies.

James Carmichael, uncle of the bridegroom, was groomsman, and the ushers were William Cross, cousin of the bride and Claude Hennessey, uncle of the bridegroom.

At the reception, held at Club Canara, Belleville, the bride's mother received the guests, wearing a pale blue dress with matching jacket, white accessories and a corsage of pale pink roses. The bridegroom's mother assisted, dressed in a pale pink sheath with matching coat, white accessories and a deep pink rose corsage.

For her wedding trip, the bride chose a yellow suit trimmed with white, white accessories and a corsage of white and yellow-tinted carnations.

On their return, the couple will live in Oshawa.

ABANDON TOYS

Roman brides, often as young as 14 or 15, dedicated their childhood clothes and toys to household gods the night before the wedding.

SHOP AND SAVE $$$
AT
Hi-Way Fruit Market
No 2 HIGHWAY EAST (JUST PAST THE CITY LIMITS)

ONTARIO No. 1 TENDER FOR SALADS
HEAD LETTUCE 2/29¢

LOCAL GROWN
ASPARAGUS 3 lbs $1

SUGAR RIPE
PLUMS 39¢ qt

EVERY DAY LOW PRICE
BREAD 10 loaves 1.59

AMERICA DRY
GINGER ALE 8 20-oz. bots. 1.00 plus deposit

IDEAL FOR BARBEQUING
CHICKENS 2½-LB. AVERAGE 43¢ lb

10 A.M. TO 10 P.M.
OPEN DAILY

FRESH HOME GROWN VEGETABLES ARRIVING DAILY,
ALSO SHOP AT BAYVIEW, OPEN SEVEN DAYS A WEEK,
CORNER FOSTER AND DUNDAS

COLD STORAGE
Complete Protection
962-4375 968-8422
FINE FURS . . . REPAIRS
ETC.
HOLLANDERIZING
Ashley FURS
CUSTOM FURRIERS
234 FRONT STREET
BELLEVILLE, ONTARIO

SIMPLICITY
MODEL 22-6 DELUXE WITH SIMPLA-FILTER

EXCLUSIVE
- LIVE FILTER ACTION
- DUAL PUMP TIMER CONTROL
- POWER PUMP

PLUS
FREE PARTS
FOR
2 YEARS

EXCLUSIVE
- Chrome Wringer Top and Hand Rests.
- 5 Large 2" Casters
- Silent Running — in a bath of oil.

PLUS
FREE SERVICE
FOR
2 YEARS

TRADE NOW AND GET
$64
ALLOWANCE
FOR
YOUR
OLD
WASHER.

HYDRO-FLOW
GYRATOR
Permanent molded aluminum. You get more washing power with the six wing "Hydro-Flow" Gyrator. The design of the properly shaped wings lets them travel—flow positive and thorough wash.

Built-in FULL TIME FILTERING
Non-Plugging - fast flow. The best filtering action available on any wringer washer. (Optional).

David's
312 FRONT ST.
968-5737
BUDGET TERMS
QUICKLY
ARRANGED

Forty Business Women Form Hostess Committee

MONTREAL (CP)—A group of 40 bilingual Montreal business women have formed a hostess committee to welcome VIPs and official delegates to this city.

The women, who call themselves Hostesses-Montreal, have a mandate from the provincial government and Mayor Jean Drapeau which permits them to act as "qualified voluntary hostesses" from now until Expo 67 finishes in October, 1967.

They are all members of the women's branch of the Montreal District Chamber of Commerce and have been organized by president Therese Duranceau.

Mrs. Duranceau says they are bilingual, attractive and personable, qualified as tourist guides and "well versed in Canadian business, economics, history, politics, arts and handicrafts."

Sixteen of the hostesses have gone to France, Italy and Central Europe to publicize Expo and Montreal before various associations.

During the world's fair, the hostesses will work in shifts of eight women a day and will be identified by a brooch bearing the arms of the City of Montreal and the Chamber of Commerce.

Their duties include getting in touch with visitors before their arrival, meeting them and accompanying them to official receptions, restaurants, theatres and stores.

Introductions and special tours will also be arranged by the hostesses, who will be reimbursed for the expenses they incur by the civic or business organization which required their services.

WALKING HELPS

Walking usually has mental as well as physical health values.

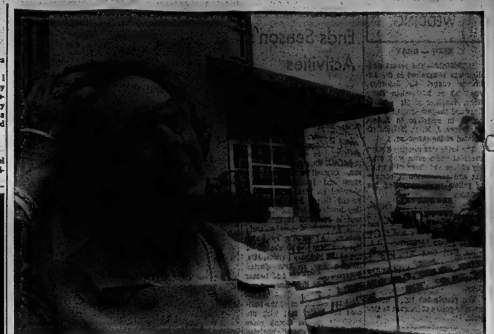

DROPOUTS WORRY HER — Denise Moncion, dean of women at the University of Ottawa, is convinced that if a girl is admitted to college she usually has the ability to succeed. This view governs her attitude in dealing with the potential dropouts among the 944 girls in her charge. (CP Photo)

"It's a Woman's World," Says Dean of Women

By MARILYN ARGUE

OTTAWA (CP) — There are supposed to be four girls for every man in Ottawa, what with the civil service and all, but at the University of Ottawa the ratio is reversed.

"It's a woman's world," says Denise Moncion, the new dean of women. "You can tell from telephone statistics in the residences — the boys use the phones all the time, the girls just sit there and wait for the calls."

Miss Moncion is a blue-eyed, brown-haired native of Hull, Que., a former Montreal social worker who came to the University of Ottawa last summer as assistant to Eveline LaBlanc, who retired as dean this spring.

Perfectly bilingual, she got her MA in social work from St. Patrick's College here, then worked in Montreal for nine years. "Living in Montreal spoiled me: I like to go to plays and concerts and sometimes I go back by train for an evening."

There are 944 girls at the university. Miss Moncion doesn't try to interview them all, preferring to meet them through student committees or the residence.

"I'm not sure I believe in interviews where everything is artificially arranged. They can see me if there's a reason, not to say a few words because they have to."

About half her time is spent in direct services to students, arranging housing and programs such as orientation week and discussion with individual girls.

TALKING MAY HELP

She tries to talk to students who have failed exams or are thinking of dropping out.

"I think if they have been admitted to university they can achieve. Often it's a problem like living arrangements or organizing social life. The student may just need to talk it out with someone else."

The other part of her schedule is filled with administrative duties such as making final arrangements for a new women's residence to open in the fall.

There will be more double than single rooms. — "I think it's a good idea for fresh especially to share rooms, or else it may be four months before a new girl makes friends or meets people."

Since students are about equally divided between French- and English - speaking, some girls talk to share with a girl of the other language.

Miss Moncion says a girl starting university still needs close contact with her family. "This may mean one letter a month or a visit home every three or four weeks, but it gives her a chance to think about the values of her home life and compare them with values on campus."

Money from home to pay the trips is often welcome. "Parents may not realize that a student's financial problems are acute. A certain number don't even eat properly, and a trip home shouldn't mean the girl has to go on a diet for three or four weeks."

TOMATOES

CALIFORNIA VINE RIPE

19¢ lb.

THIS WEEK AT APPLEDENE

PRICES GO DOWN

PRICES EFFECTIVE UNTIL SATURDAY, JUNE 25th.

We reserve the right to limit quantities.

LETTUCE

ONTARIO HOME GROWN HEAD

9¢

ASSORTED MALLOW COOKIES 3 pkgs. for $1

GOLDEN FLAV-O-RIPE BANANAS

LB. 10¢

2 for 1 Sale

THURS. ONLY VOORTMAN COOKIES 2 FOR THE PRICE OF 1

Buy one package at regular price and receive another package of equal value FREE. Choose from 29c package.

FRI. & SAT. ONLY HOT DOG OR HAMBURG BUNS 2 FOR THE PRICE OF 1

Mix or match! Buy one package at 29c and receive another package FREE.

NEW STORE HOURS

OPEN TUES. TO SUN. 10 A.M. TO 10 P.M. CLOSED ALL DAY MONDAY

APPLEDENE Fruit Market

LOCATION: DUNDAS ST. WEST

2 blocks east of Rideau Opposite Page's Block House

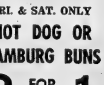

BREAD

16-oz. or 24-oz.

EVERYDAY LOW PRICE ... 16¢

ELECTROLYSIS

Unwanted hair removed permanently from face, arms and legs. Medically approved method.

NELL THOMPSON — LUELLA McKAY

Trained Electrologists

Phone for appointments for Saturday, June 25th at the Queen's Motor Hotel - 968-6495.

Free Consultation

THURS. FRI. SAT!

KRESGE'S

SALES SMASH

JR. BOYS' BATHING TRUNKS

Stretch Nylon or Loden swim trunks in assorted colors and stripes in sizes 4 to 6X. Comparable Value 1.39

JUNE SPECIAL ..... 99¢

PLAYMATE TRANSISTOR RADIO

Take music wherever you go this Summer with a Playmate 7 transistor radio complete with real leather case and earphone!

Comparable Value $19.99

JUNE SPECIAL $9.99

GIRLS' STRETCH NYLON BATHING SUITS

Stylish swim suits in 1 and 2-piece styles. Sizes 7 to 15 in a variety of colors.

Comparable Value $2.99

JUNE SPECIAL $1.99

JR. GIRLS' BATHING SUITS

1 and 2-piece stretch Nylon bathing suits in sizes 4 to 6X. Comparable Value $1.98

JUNE SPECIAL $1.47

PATIO TABLES

Ideal for living room, family room, lawn and patio, or bedroom! The special tripod design automatically assures level serving surface! Choose from daisy design, rose design, coral or green.

JUNE SPECIAL $1.49

SWINGING CARRY-ALL BAG

Compact and convenient carry-all bag in a variety of attractive shades.

Comparable Value $1.49

JUNE SPECIAL .... 99¢

HAND PAINTED RELISH DISHES

Colorful relish dishes to add color and beauty to any table setting! Choose from a variety of hand painted designs!

Comparable Value $7.91.38

JUNE SPECIAL 2/99¢

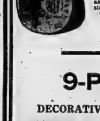

FANCY CHINA DISHES & BOWLS

Eight elegant decorations to choose from in assorted shapes and sizes!

Comparable Value $7.91.38

JUNE SPECIAL 2/99¢

9-PC. DECORATIVE CHINA TEA SET $3.98

FLORAL SAILCLOTH LOUNGE PILLOW

23 x 17" shredded foam filled and available in blue, brown, green, orange, red and multifloral.

Comparable Value $1.50

JUNE SPECIAL $1.27

DENIM STRIPE LOUNGE PILLOWS

Colorful and comfortable lounge pillows, shredded foam filled in assorted stripes, orange stripes, or green stripes.

Comparable Value $1.50

JUNE SPECIAL $1.27

SATISFACTION GUARANTEED OR MONEY CHEERFULLY REFUNDED

PREMIER'S WIFE — Mrs. Daniel Johnson is wife of the premier of Quebec. Mr. Johnson's Union Nationale party was elected to office June 5. (CP Photo)

Friends Honor Bride-to-Be

FRANKFORD — Miss Colleen Powell was honored on Monday evening by the girls' staff of Frankford Ontario Hydro at the home of Mrs. Douglas Kellar.

Previous to the shower the girls took the honored guest out for dinner.

Games were played and Colleen was presented with lovely gifts.

Refreshments were served by the hostess, Mrs. Douglas Kellar.

SECOND SHOWER

On Wednesday evening, Miss Cheryl Chard, James St. was hostess at a miscellaneous shower in honor of Miss Colleen Powell, bride-to-be of July.

The home was decorated with pink and white streamers and pink and white bells for the occasion.

Games were enjoyed during the evening, winners were: Miss Judy Lawrence, Mrs. Nancy Phillips and Mrs. Ron Cooley. Colleen was presented with beautiful gifts and she expressed thanks to her many friends.

Refreshments were served by the hostess, Miss Cheryl Chard and Mrs. Ernie Chard, Miss Judy Lawrence and Mrs. Don Phillips.

Church Groups

CHRIST CHURCH PARISH GUILD

A most enjoyable picnic-potluck luncheon was held recently when members of Christ Church Parish Guild journeyed to "Treetops," the summer home of Mr. and Mrs. Earl Hickey on Lake Consecon, for the closing meeting of the season.

All were accorded a warm welcome by the host and hostess, although the picnic had to be held indoors because of wet weather, all thoroughly enjoyed the variety of food and the wonderful view of the Lake.

Mrs. J. M. Coulins conducted the business portion of the meeting which consisted for the most part of reports of recent activities of the Guild. Two dinners had been catered for, also a wedding reception and, largest project of all, a most successful Blossom Tea, sale and exhibition of paintings had taken place. Not only was the tea a most satisfactory financial success but it was voted as one of the most unusual and attractive in recent years. It was also gratifying to see the talent of so many of Christ Church members. A hearty vote of thanks was given to all those who had done so much to make this project worthwhile.

The next project for the Guild will be the painting and repairing of the outside of the rectory and this will begin in the near future. Several wedding receptions are planned for the summer months.

BAKED BANANAS WITH MEAT

Casually I suggested in a recent column serving baked bananas with a ham slice.

Several readers wrote asking me how to bake bananas to accompany meats.

The last time I gave the recipe for Baked Bananas was in October, 1959 to be served with Chicken Curry at an Indonesian meal so it is not too soon to repeat it.

Baked Bananas should be part of the repertory of all good cooks who read this column. I suggest that you serve them as an accompaniment the next time you bake a ham or picnic ham or ham slice.

Or go all out and make a South Sea Island Luau (pronounced Loo-ah-oo) and serve them with Kona Chicken (below).

WEDNESDAY

Dinner Menu

by Mary Moore

Roast Shoulder of Lamb; Fresh Mint Sauce; Pan Roasted Quartered Potatoes; Creamed Asparagus; Tossed Green; Apple Cake with Lemon Sauce (see Tues.); Tea.

BAKED BANANAS (serves 4):

6 underripe bananas (must be green-tipped), 1/3 cup sugar, ¼ teaspoon salt, juice of ½ lemon, 3 tablespoons melted butter.

Peel bananas and arrange in a horizontal row in shallow baking dish. Immediately combine sugar, salt, lemon juice and melted butter and spread over surface of bananas. Bake at 400 deg. Fahr. 15 minutes. Carefully lift with spatula and transfer to platter and serve as accompaniment to baked ham or serve with

KONA CHICKEN (serves 5):

¼ cup butter, 2 teaspoons curry powder, ¼ cup finely-chopped onion, 1/2 cup sliced mushrooms, 1/3 cup finely chopped inner celery, 2 tablespoons chopped green pepper, ½ cup diced canned pineapple (drained), 2/3 cup diced apple, 2 cups cubed cooked chicken, 2 cups milk, 3½ tablespoons cornstarch, 2 tablespoons cold milk, 1 teaspoon salt, ¼ cup shredded cocoanut.

Melt butter in frying pan; blend in curry powder; add onion, mushrooms, celery and green pepper; fry until barely tender. Stir in pineapple, apple, chicken and milk. Bring just to boil. Combine cornstarch and cold milk and stir into chicken mixture. Cook over medium heat, stirring constantly, until thickened. Stir in salt. Just before serving, add cocoanut.

NOTE:

To serve Kona Chicken authentic Polynesian fashion, use a hollowed out cocoanut shell for a serving dish and border the top with a rim of mashed potatoes, piped mid-fashion, then browned. Or serve on rice.

FONDA'S SON NABBED

LOS ANGELES (AP)—Peter Fonda, 26, son of actor Henry Fonda, and three others were freed on bail Tuesday after surrendering on warrants charging possession of marijuana. Officers reported that marijuana plants were found under cultivation at a home they said was maintained by Fonda in suburban Tarzana.

WHY DAIRY FOODS ARE YOUR BEST FOOD VALUE

Dairy foods are good foods. Milk is often called "nature's most nearly perfect food" because the minerals, proteins and vitamins contained in milk are found in no other single food.

Milk can't be made by machines. No one has yet invented a substitute for the dairy cow for the many skills of the dairy farmer. Yet compared to most other foods, dairy foods have remained fairly constant in price.

Since May 1954, to the beginning of 1966, in most Canadian markets, the aggregate increase in home delivered milk (standard home) has increased only 5 cents a quart.

In the same period, the dairy farmer shipping to these markets received only 2 cents per quart more for the milk produced on his farm. And yet the costs of farm operation have increased a great deal. So much so, that dairy farmers are leaving their farms at the rate of 10,000 each year. This could result in a future shortage of dairy foods and increased consumer prices.

Canada's dairy industry is vital to our economic and nutritional health. If dairy foods cost a little more than they used to, they'll still be your best food buy.

Dairy Farmers of Canada Serve You Better

80 Eglinton Avenue East, Toronto 12, Ontario

SNEAKERS by Jeanne & Mary

Showers Dampen Fashion Flare at Wimbledon Courts

LONDON (Reuters) — It was mini - raincoats rather than mini-skirts at Wimbledon Tuesday as continual showers damped down the traditional fashion flare among ladies' day crowds at the All-England lawn tennis championships.

The number of girls sporting white mini-dresses who were mistaken for tunic-clad tennis players by keen autograph hunters emphasized the narrowing gap here between current high fashion and sportswear.

Players themselves have had their choice of outfits curbed by the All-England Lawn Tennis Club's no - nonsense attitude. The Wimbledon authorities insist on plain white costumes.

Leading sportswear designer Teddy Tinling cancelled his fashion preview this year in disgust over reinforcement of the rules, and warned down his designs for the 35 women players wearing them at this season's Wimbledon.

"I have been accused of bringing sin into tennis," Tinling, a former championship player himself, protested.

Tuesday's prettiest on - court outfit was worn by one of the most feminine players, Italy's pallis Lea Pericoli.

She showed a glimpse of frilled lace panties beneath a crocheter angleless shift during her unsuccessful match against British star Ann Haydon Jones, who trounced her 6-4, 6-2.

One player determined to beat the ban on frivolous tennis year — and eclipse Brasilian Maria Bueno's shocking pink pants and swanadown dress of previous years — is Australian Sue Barr.

The Adelaide girl, here on a tennis - playing honeymoon, is waiting impatiently to wear the "see-through" dress, a chiffon skirt with flowers appliqued across bust and hip.

FARMS FIRST

Louis Hebert, Canada's first white farmer, first tilled land in Acadia in 1604.

Cherney's ANNUAL HOME FASHION SHOW Sale

TRADE-IN! TRADE-UP!

Come in! Take advantage of Cherney's liberal trade-in allowance! Let your old appliance help buy something new!

Look into this new 1966 Westinghouse Frost-Free refrigerator-freezer. It has a 14 cubic foot capacity and, grand-slam for 1966, it's the fully-adjustable Cantilever Half-Shelves. This cantilever construction features each of the half-shelves at the back so you can adjust them to more than 20 different arrangements except the front depth for tall skinny bottles, squat little jars, even big plump turkeys. Simple? Sure. But it gives you far more than a new Westinghouse.

With a Westinghouse Frost-Free refrigerator you'll never have to defrost again. Ever. And there's never a thimble of frost, even in the 12 lb. freezer compartment. What's more, the Westinghouse Keep-Dry Meat Keeper keeps meat fat-full without a trace of freezing. And there's the Butter Conditioner that you can set to keep butter soft, medium or hard.

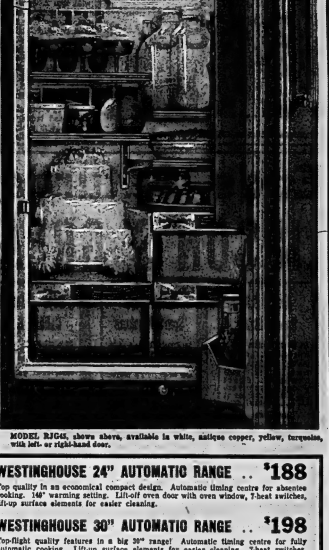

MODEL RJG18, shown above, available in white, antique copper, yellow, turquoise, with left- or right-hand door.

SPECIAL — WESTINGHOUSE APT. SIZE REFRIGERATOR

Freezes, stores 84 lbs. frozen food. Deep door shelves, butter/cheese compartment, full width crisper. (Not illustrated) $178

SPECIAL — AUTOMATIC DEFROST REFRIGERATOR FREEZER

Full-width, across-the-top freezer, automatic defrost, adjustable shelves. Lifetime porcelain crisper. (Not illustrated) $248

SPECIAL — WESTINGHOUSE 2-DOOR REFRIGERATOR

Big deluxe model! Huge 11.8-lb. zero-zone frost free freezer. Separate frost-free food section. Adjustable shelves, etc. (Not illustrated) $309

Frost-Free Two Door Refrigerator-Freezer Model RJG18. All the deluxe features but in a cabinet only 60¾" high. 12.8 cubic foot capacity with 11.8 lb. Frost-Free Freezer. Cantilever Half-Shelves and Meat Keeper. A 2-temperature Butter Conditioner and twin porcelain Crispers. Colors: Antique Copper, Turquoise, Yellow, White.

WESTINGHOUSE 24" AUTOMATIC RANGE .. $188

Top quality in an economical compact design. Automatic timing centre for absentee cooking. 146° warming setting. Lift-off oven door with oven window, 7-heat switches, lift-up surface elements for easier cleaning.

WESTINGHOUSE 30" AUTOMATIC RANGE .. $198

Top-flight quality features in a big 30" range! Automatic timing centre for fully automatic cooking. Lift-up surface elements for easier cleaning. 7-heat switches. Lift-off oven door with oven window, full width fluorescent light, 146° warming setting.

WESTINGHOUSE 30" DELUXE RANGE $274

Loaded with features! Exclusive "no turn speed-broil" self basting rotisserie. De-Luxe oven control with variable broil settings. Plug-in/lift-right-out surface, oven elements. Automatic timing center. Lift-off oven door with window. Full width fluorescent light. (Also available in antique copper.)

(Westinghouse Ranges available as low as 149.00)

Westinghouse

YOUR TRADE-IN ACCEPTED AS YOUR DOWN PAYMENT

/ou can be sure If it's Westinghouse

Belleville Plaza — Open Wed. 'Til 6 p.m. also Thurs. & Fri. 'Til 9 p.m.

½ Price CLEARANCE SALE OF SPRING AND SUMMER HATS

FORMERLY 7.95 TO 17.95

Now 3.97 to 8.97

WOODLEY FURRIERS

273 FRONT ST. DIAL 962-4911

Centennial Wedding Gowns Touch of Current Trends

MONTREAL (CP)—A collection of wedding gowns, tastefully designed for brides during Canada's upcoming centennial year, was shown Tuesday by Portrait Gowns of Montreal.

Although the designers were drawing on Canadian heritage, the gowns showed a lively awareness of current trends.

In some cases the new was harmoniously mixed with the "touch of antiquity" that permeated the collection. Older gowns, more timeless and traditional, sought a Canadian heirloom look.

Despite the emphasis on bygone fabrics and silhouettes, there were two dresses definitely meant for the mod or teen-age bride.

The first, above the knee, was a fish net cale that covered a plain, poor boy shell. It had a Tulle - the - Toiler hemline and was worn with seamed white boot stockings and a doily-type headdress.

The second was a more conventional dress and coat ensemble in crepe-like satin. It came with a minute pillbox.

The empire style was popular as was a Victorian bour-glass shaping of the princess line.

Sheaths were less popular than full or controlled skirts and most gowns had trains or detachable diversion coats that left the front of the dress uncovered and looked like trains. These coats usually had flat bows on the shoulder line.

Traditional white was often replaced by creams or oyster shades and tinged antique-looking lace was used frequently.

The majority of gowns were pois de soie, but there was quite a bit of crepe and some chiffon.

TRUDY

"Let's see, we had the Ridgeways, the Farrises and the Taylors to dinner—I'll need six cards."

Fur Collection Youthful But Never Go-Go Style

By LINDA CRAWFORD

MONTREAL (CP) — An elegant collection of furs that were youthful but never go-go was shown to the press Monday.

Designed by couturier Michel Robichaud for Jack Watkins of Montreal, the "figure - conscious" coats came in a variety of unusual furs and finishes.

Among the more sophisticated coats was a fleecy white Kalgan lamb with leather trimming.

A hooded jacket in the same fur was trimmed with black leather.

An unusual patchwork of beige and light brown horizontally seamed squares, made an indoor-outdoor lamper coat that was worn with a wide brown leather belt, black leotards and jersey. An attractive car coat also came in this fur.

The coats generally looked collarless, although some had small contoured collars that grew out of the body of the garment.

The shoulders were fairly wide with set-in sleeves, fitted lines under the shoulders—back and front—quietly fitted waistlines and slightly flared skirts. Many were double-breasted.

A popular silhouette was the empire line. It was shown in three shades of silky beaver royale — oyster, black and brown.

USE MINK TRIMMING

The long skinny sleeves of the oyster and brown coats were trimmed with mink. The black coat used chinchilla for collar and cuff trim.

The empire style was also chosen for an evening coat of black" Swakara South African lamb and had the same underbodice bow. It was set off with black Russian sable collar and cuffs.

A Norwegian seal coat with a slight geometric influence was fastened with a two-button belt that drew the coat in just above the waist.

A black Alaska seal coat had a cape effect.

In mocha, Lakoda seal came with a lagh racoon-type collar of natural Canadian Fisher.

Moleskin made an impressive appearance and won applause from viewers.

It came first in a tailored geometric-styled coat of grey-toned horizontally seamed pelts, next in a brown two-piece bouteau gown and finally in a black dress-coat. The bouteau gown was worn with a pale blue blouse.

The dress-coat had three-quarter length sleeves, semi-fitted lines and optional belt.

New in mink was a majestic hope mink coat with diagonal seaming in front and horizontal seaming in back.

FALLS DANGEROUS

The Canadian Parsplegic Association says most falls around the home could be avoided by keeping equipment repaired and stairways well lit and free of obstructions.

U.C.W. Meetings

BRIDGE STREET U.C.W.

The United Church Women of Bridge Street United Church enjoyed a pot luck picnic at the summer home of Mrs. R. H. Wray at Pete's Point.

Because showers threatened, the luncheon was served in the spacious living room overlooking the Bay. Good food, good appetites and fine fellowship united to make it a happy occasion.

After extending a warm welcome to members and guests, the president, Mrs. D. G. Williams conducted a short business session.

A life membership certificate and pin were presented to Miss Clare Allison by Mrs. Williams, who stated that a ready wit and a willing and cheerful manner had shown Miss Allison to be an ideal United Church Woman.

Mrs. H. B. Fetterley, sister of Miss Allison, fastened in place the pin, symbol of life membership.

Mrs. A. J. Clare expressed the thanks and appreciation of all to Mrs. Wray for her hospitality and to Mrs. Brown and Mrs. Secord and others of the Afternoon Unit I for assistance in preparing tables and serving food; also to Mrs. R. B. Morden who was in charge of the devotional service.

A Litany of Praise enabled all to participate in a service of worship.

VICTORIA U.C.W.

Victoria Church Women convened at the home of Mrs. Edith Townsend on Tuesday evening for their June meeting. The president, Mrs. Herbert Townsend, opened the program with a missionary reading and Mrs. Montgomery read the Scripture lesson. Readings were given on some of the work carried on in mission fields through missionary givings.

Sixty dollars was voted to be paid on the allocation and $5. was voted to the centennial fund. Plans were made for catering at a tulip wedding.

The Rev. George Amberry showed a film strip entitled "Why Are We Here". This exhibition of the purpose of life by a grandfather to his young grandson was thought provoking.

LIKED BUNS

An 18th century poet dedicated an ode, beginning "O flour of wheat, a replica of paste! Fragrant as honey and sweeter in taste!," to the Chelsea bun.

SHOES MADE BY HOSE — Nancy-Ellen Fitch of Worcester, Mass., holds shoes she will wear at her wedding that have been in her family since 1620. They were given to one of her ancestors by William Brewster during the voyage of the Mayflower to America. The slippers still bear the label of the maker John H. Hose. With the widest part of the soles at the ball of the foot, their construction cupe the feet in such a way that they will fit nearly any size foot. (AP Wirephoto)

The Experts Say
Need Common Sense In Handling Boat

By JEAN SHARP
Canadian Press Women's Editor

TORONTO (CP)—Even paddling a canoe near the cottage or running the outboard over to get groceries can be dangerous. Common sense, knowledge and experience are all necessary to the safe handling of a boat of any size, under any conditions.

James G. Perrin, general manager of the Canadian Boating Federation, says he believes the solution for the problem of boating accidents is education, not legislation.

"I think the biggest problem is overloading a small boat. A lot of accidents happen in the early spring and late fall. Hunters and fishermen in heavy clothing put five people in a boat designed to take three. What legislation can you get against this?

"And common sense is not used. There was an accident last week because someone was standing up in a boat. The boat may not tip, but you can."

KNOW RULES

The federation has a list of safety don'ts:

—Don't take chances.

—Don't overpower your boat.

—Don't overload your boat.

—Don't forget refueling procedures.

—Don't sit on the thwarts in a canoe.

—Don't stand up in any small boat.

—Don't take a chance with unseaworthy boats.

—Don't cut across the mouth of a harbor.

—Don't exceed local speed limits.

—Don't jump into a boat.

—Don't travel fast near the shore.

—Don't be a hot - rodder, practise courtesy afloat.

WATCH AND LEARN

Mr. Perrin says there are a few more that people don't always observe.

"I would say the average person doesn't know which side of a boat to pass on. You should learn water traffic rules.

"Water skiing must be carried out well away from bathing areas.

"And always the life jacket. Everyone should wear a life jacket."

He says children should be taught the proper way to handle small boats, always wearing a life jacket, always under close parental supervision, and with some common sense applied to the question of how highly powered a motor a child is allowed to operate.

Mr. Perrin recommends three ways to learn about how to handle boats safely.

The federal department of transport has a booklet called Safety Afloat available from the department and from most marine dealers.

The Canadian Boating Federation has a home study course in elementary seamanship which anyone may take by mail for $15. It is available through the federation, 28 Colborne St., Toronto.

USE BEESWAX

Beeswax has over 150 uses, ranging from candle production and cosmetics to space research.

WORTH MART DISCOUNT STORES

DOOR BUSTER

THURSDAY ONLY!

BRISK

TOOTH PASTE

WITH BR-85

FAMILY SIZE

Regular Discount Price 71c

2 for 88¢

BE SMART... SHOP WORTH MART

SATISFACTION GUARANTEED OR YOUR MONEY BACK

Ends Saturday

LIPSON'S GREAT CIRCUS OF VALUES

Men's S.S. Sports Shirts
In finely woven washable cottons . . . stripes, plaids, gingham patterns, etc. in a wide color range. Short sleeves . . two-way collar. S.M.L. Compare at $1.98 . . . Special, each
99¢

Small Boys' Sports Jackets
In colorful Madras plaids . . . of fine water repellent cotton reinforced with nylon. Coat style . . . 3 button front . . . 2 pockets . . . notched lapels. Sizes 3 to 6X . . . Reg. $3.98. Mail Price, each
1.99

Boys' Colorful Cabana Sets
Of smart cottons . . . SAY with solar and pastern . . . jacket has short sleeved, two pockets . . . and canvas lined with white stripe trim. Matching swim trunks. Boxer elastic waist. Sizes 3 to 10 years. Set
2.87

Men's S.S. Dress Shirts
Cool short sleeves . . . tapered body . . . with neat spread collar. Of fine 65% Polyester and 35% Pima Cotton. Some white . . . some assortment stripes. Wash and wear type. Sizes 14 to 17½. Each as
2 for 5.00

Teens' Gingham Blouses... Save
The easy-care type . . . in pink, blue, etc with cool short sleeves . . . in regular or "rib-kicker" style. Real "best beaters" sizes 10 to 16T. Reg. $2.98 . . . Save 99c! Each
1.99

Special! Misses' Swim Suits
Huge special purchase results in terrific savings on skimee swim suits ! and 2 pieces . . . in textured yarn and stretch poplins plain or in colorful patterns. Misses' sizes 10 to 18. Reg. to $12.95 value. Elect to 16. Save at
6.86

Mohawk Indian Blankets
In typical Indian style patterns . . . gay with color. Big 50 x 72 size . . . of soft thickly napped cotton. For car rugs, throws, etc. Save at
2 for 5.00

Sale! Terry Face Cloths
Subsidiaries of regular 39c lines! Get them at HALF PRICE during this sale! Excellent size . . . choice of colors Big value, at
2 for 29¢

BARGAINS GALORE THROUGHOUT THE STORE! SHOP EARLY - SAVE!

Men's and Boys' Sports Shoes
Smart moccasin style in vinyl suede slip - on or 3 eyelet type . . . in grey, black, or sand . . . with rugged corrugated or cleated composition sole for good year. Save at these sale prices!
Boy's 1 to 5. Pair 2.99
Men's 6 to 11. Pair 3.67

Boys' S.S. Sports Shirts
Gay plaids, dashing stripes . . . and plains in this group of boys' sport shirts . . . at big savings. Short sleeved . . . 2-way collars . . . tapered and buttoned down collars. Reg. $1.98 value . . . sizes 8 to 16. Each
97¢

Boys' "Tarzan" Denim Jeans
Of rugged denims, in faded blue or dark blue. Triple stitched, riveted . . . with 5 pockets . . . zipper fly . . . and strong belt loops. Sizes 6 to 16 years . . . value plus at
1.78

Men's Casual Chino Slacks
Smart, comfortable, cool for summer wear . . . for casual or everyday wear around the home or camp. Of finely woven cotton chinos . . . in black and colors . . . ruggedly made . . . full cut . . . with zipper fly . . . sizes 30 to 38. Pair
2.76

Save 76c on Smart "Straw" Handbags
A smart complement to your summer outfits. "straw" bags in a wide choice of shapes and styles . . . with top handles in leather or raffia. White, brown, black or natural. Reg. $2.98 . . . Now
2.22

Save on Luggage
Our entire stock to clear . . . at a big 20% reduction for thrifty shoppers. Train cases, overnight bags, week-end cases . . . suitcases, etc. in a wide variety of colors and materials. Clearing
20% OFF REGULAR PRICES

Zippered Corduroy Pillow Covers
Makes a lounge pillow out of an ordinary bed pillow in a jiffy! Of flaxwale cotton corduroy . . . in a wealth of colors . . . washable, too! Zippered on one end. Save on several, each
84¢

Wabasso Cotton Bed Sheets
Stock the home . . . the summer cottage . . . at these big savings! Fine, 130 thread count cottons . . . snow white bleach . . . with plain, deep hems. Note the sizes . . . the low, low sale prices!
63x100 ..... 4.64
72x100 Pair 4.94
81x100 Pair 5.44
Matching Pillow Slips, Pair 1.14

SEAMLESS NYLONS Famous make . . . fine 400 needle, micro-mesh nylons . . . in newest shades. Sizes from 9½ to 11 in the lot. Big special purchase results in fabulous savings! Special while quantity lasts . . . 3 prs. 87c

Lipson's STORES LIMITED (1958)

Free! 60 Million! LUCKY GREEN STAMPS

Play MATCH THE LUCKY GREEN STAMP

HUNDREDS WIN THOUSANDS of STAMPS

Win! BIG STAMP PRIZES

Free!

SUGGESTED RETAIL PRICE $1079.95 INCLUDING SERVICE CONTRACT

25 INCH RECTANGULAR

WESTINGHOUSE COLOUR TV SETS

WINS COLOUR T V
SUGGESTED RETAIL PRICE $1079.95
MRS. N. J. PARSON - WESTON

SPECIAL! PREDRESSED—GRADE "A"
TURKEYS UNDER 10-LBS. LB. 43¢

SPECIAL! VAC PAC
Sweet Pickled Cottage Rolls LB. 65c

SPECIAL!
BURNS BOLOGNA SLICED 1-LB. PKG. 49c

SPECIAL! PENNYWISE
BEEF STEAKETTES 1-LB. PKG. 61c

SPECIAL! HIGHLINER BRAND
COOKED HADDOCK-in-Batter 14-OZ. PKG. 53c

LOBLAWS PROTEN* BEEF
BOSTON • NIAGARA • DENVER
PENTHOUSE • MANHATTAN
ALL BONELESS & EASY TO CARVE
*REG'D. USER OF T.M.

SPECIAL! LOBLAWS KITCHEN PRIDE
APPLE PIE 24-OZ. EACH 39c

SPECIAL! FROZEN FANCY
STOKELYS PEAS 2-LB. POLY BAG 49c

SPECIAL! LOBLAWS
GOLDEN LAYER CAKE EACH 35c

MATCH THE STAMP SPECIAL! ALL COLOURS—FACE TISSUES
KLEENEX 2 400's PKGS. 59c

SPECIAL! HOSTESS BISCUITS
HOLIDAY ASSORTMENT 23-OZ. 75-BIS. PKG. 63c

SPECIAL!
Pride of Arabia COFFEE 1-LB. V.P. TIN 89c

SPECIAL!
TANG ORANGE or ORANGE-GRAPEFRUIT 2 PKGS. 41c

PRICES EFFECTIVE JUNE 22, 23, 24, 25

GOLDEN BOOK ENCYCLOPEDIA VOLUMES 13 & 14 NOW ON SALE EACH 99c

SPECIAL THIS WEEK! LUSCIOUS TROPICAL FRUIT
BANANAS POUND 12¢

NEW CROP FROM CALIFORNIA! No. 1 GRADE! SWEET, JUICY, FLAVOURFUL!
SANTA ROSA PLUMS QUART BOX 39c

GARDEN FRESH FROM CALIFORNIA! YOUNG, CRISP AND TENDER!
GREENTOP CARROTS 2 LARGE BUNCHES 33c

SPECIAL! CHOICE
Aylmer TOMATOES 2 20-FL. OZ. TINS 55c

SPECIAL! KELLOGG'S
CORN FLAKES 2 12-OZ. PKGS. 57c

MATCH THE STAMP SPECIAL! NEW ORLEANS STYLE
STOKELYS RED KIDNEY BEANS 2 15-FL. OZ. TINS 35c

SPECIAL! HAMBURGER, HOT DOG CU-BITS or BICK-ALILLI
BICKS RELISHES 2 12 FL. OZ. JARS 55c

SPECIAL! MIX or MATCH FANCY CUT GREEN BEANS, CREAM STYLE CORN, ASSORTED PEAS, CHOICE PEAS & CARROTS
YORK VEGETABLES 8 10 FL. OZ. TINS 1.00

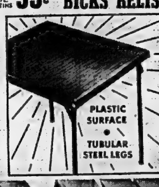

PLASTIC SURFACE • TUBULAR STEEL LEGS

The Famous Samsonite FOLDING TABLE $5.98
WITH PURCHASES TOTALING $25.00 WORTH CASH REGISTER TAPES
Sold elsewhere at $10.95
YOU GET STAMPS TOO

LOBLAWS

- 75 EXTRA STAMPS — INSTANT COFFEE
- 50 EXTRA STAMPS — MIL-KO
- 50 EXTRA STAMPS — WHOLE CHICKEN
- 50 EXTRA STAMPS — VEGETABLE OIL
- 50 EXTRA STAMPS — "COMPLETE GUIDE to BETTER GARDENING"
- 50 EXTRA STAMPS — CHOCOLATE BAR
- 25 EXTRA STAMPS — TOILET TISSUE
- 25 EXTRA STAMPS — SUNDAE SAUCES
- 25 EXTRA STAMPS — GRUYERE CHEESE
- 25 EXTRA STAMPS — BISCUITS
- 25 EXTRA STAMPS — CHRISTIES RITZ
- 25 EXTRA STAMPS — MACARONI or SPAGHETTI
- 25 EXTRA STAMPS — SNOWY BLEACH
- 25 EXTRA STAMPS — QUEEN OLIVES
- 25 EXTRA STAMPS — BRISLING SARDINES
- 25 EXTRA STAMPS — MAYONNAISE
- 25 EXTRA STAMPS — TOTAL
- 25 EXTRA STAMPS — MUFFIN MIX
- 25 EXTRA STAMPS — KEN-L MEAL
- 25 EXTRA STAMPS — ORANGE DRINK
- 25 EXTRA STAMPS — SNAP-OFF BAGS
- 25 EXTRA STAMPS — LOTION for DISHES
- 25 EXTRA STAMPS — SPAGHETTI or MACARONI
- 25 EXTRA STAMPS — VAN CAMP'S BEANS
- 25 EXTRA STAMPS — MARGARINE
- 25 EXTRA STAMPS — TEA BAGS
- 25 EXTRA STAMPS — BUTTERSCOTCH or TOFFEES
- 25 EXTRA STAMPS — CREME CAKES
- 25 EXTRA STAMPS — FEEDING BISCUITS
- 25 EXTRA STAMPS — CHINESE FOOD
- 25 EXTRA STAMPS — MACARONI & CHEESE
- 25 EXTRA STAMPS — REDDI or TOP WHIP
- 25 EXTRA STAMPS — PEACHES
- 25 EXTRA STAMPS — POTATOES
- 25 EXTRA STAMPS — WATERMELON

DOUBLE YOUR MONEY BACK MEAT GUARANTEE

Club Activities

FRANKFORD TRIMETTES

FRANKFORD — Twenty members of Frankford Trimettes Club met on Monday evening in Frankford Community Hall.

Total weight lost during the week was 42 pounds. Mrs. Edna Huffman was the highest weight loser with a loss of 7 pounds. Sixteen new members joined the Club. Mrs. Vona Smith led the girls in exercises.

At next meeting there will be an instructor present, and the meeting will convene in Frankford Community Hall.

HEADS GIRL GUIDES — Mrs. K. B. Clysdale is the new chief commissioner of the Girl Guides of Canada. Mrs. Clysdale, of St. Mary's, Ont., has been deputy chief commissioner since 1962. (CP Photo)

Susanna's Family Fare

YOU'RE OUT!

Hi Su: Liked your idea about putting sand in the car ash trays, especially the one used by the driver, so that he would not leave his cigarette smouldering or set the contents of the tray on fire.

Although, I think I'm using an even better type snuffer. Baking soda.

Cigarettes go out like a light in a jiffy. — Lulu

• • •

Dear Girls; I've been reminded twice this week to get busy and cut the dead blossoms from the lilac trees in the garden so that the seeds won't set, and new growth and bloom formations will be encouraged for next year.

Do you need a nudge too?

In the same breath there is the matter of hedge trimming. It may be simpler to cut it straight across and let it go at that, but for the sake of the hedge, the idea is to widen the base and taper the top.

This will let the rain and sunshine in underneath too, so that the whole thing will flourish and grow green.

. . . and good pruning to you, too. — SUSANNA

If you have any hints for running a successful household — or any problems —write to Susanna, in care of this newspaper. Please enclose a stamped, self-addressed envelope when requesting pamphlets.

Youth Chorale Group Gives Cantata Here

This past Sunday two churches in Belleville and one in Bancroft were privileged to hear an 18-voice Youth Chorale from Hawkesville, Ontario, near Kitchener-Waterloo.

The group presented "The Greatest Story Ever Untold," a composition by Eugene Clarke, at Bethel Chapel, Belleville, at the Bancroft Chapel, and at the evening service of Holloway Street United Church.

A total of 450-500 people heard the challenging 40-minute cantata of music and word built around a missionary theme.

The chorale is accompanied and directed by Dianne and Barry Daniels, of Waterloo.

THE LITTLE WOMAN

"The one in the checked suit must be the boy—he's walking on the outside."

U.C.W. Meetings

FRANKFORD U.C.W.

FRANKFORD — Frankford U.C.W., Unit 2, met on Monday evening with Mrs. Eleanor Hoyle opening the meeting.

Mrs. Lois Rumsey and Mrs. Fern Patrick will help plan the menu for Miss Colleen Powell's wedding July 2nd. Mrs. Ada Patrick is convener; July 30th conveners are Mrs. Myrtle Roote and Mrs. Eleanor Hoyle; August 27th, Mrs. Lorraine Bauer and Mrs. Joan Gilmour. Mrs. Margaret Reid and Mrs. Joan Gilmour volunteered to make two dozen cookies each for Trenton Hospital Auxiliary June 22nd. Unit 2 invited Unit 2 to go on a bus trip to Peterborough July 30th.

The three units adjourned their meetings and went to the Community Hall, where they were entertained by Zion U.C.W. Films and slides were shown on Christian leadership and the United Church Five Oaks Camp.

KIDDIES ARE SENSITIVE

When a youngster refuses certain foods, it may be his taste buds are unusually sensitive.

Horticulturalists Hold Festival of Flowers

STIRLING — Stirling Horticultural Society held its annual Festival of Flowers on Thursday in St. Paul's United Church dining hall. Mrs. M. Montgomery of Tweed judged the 184 exhibits, displayed by 70 entrants. Mrs. Ray Rowe won the silver flowey bowl for the highest number of points. Following are the winners in the different classes:

Three pink peonies, Mrs. Ed. Green; three red peonies, Mrs. Raymond McConnell, Mrs. Dennis Armstrong, Miss Annie Holmes; yellow iris, Mrs. Frank Harding, Mrs. A. Brooks, Mrs. J. B. Belshaw; blue iris, Mrs. A. Brooks, Mrs. F. Harding, Mrs. L. Bronson; purple iris, Mrs. F. Armstrong, Mrs. L. Bronson, Ernest Murray; white or cream iris, Mrs. F. Harding, Mrs. J. B. Belshaw; mauve iris, Mrs. L. Bronson, Mrs. A. Brooks, Mrs. J. B. Belshaw; any colour color iris, Mrs. F. Harding, Mrs. L. Bronson, Mrs. J. B. Belshaw; non-hybrid, Mrs. F. Harding, Mrs. Bill Morgan and Mrs. Janet Liddle.

Lemon lily, Mrs. F. Armstrong, Mrs. D. Armstrong, Mrs. F. Harding, Mrs. Ray Rose, Mrs. McConnell, Mrs. Ray Rose; panzies, Miss Annie Holmes; Mrs. F. Harding, Mrs. Archie Bailey; sweet William, Mrs. F. Armstrong; mixed begins, Mrs. F. Harding, Mrs. Ray Rose, Mrs. F. Armstrong; double purple African violet, Mrs. W. J. Ashby, Mrs. Dennis Armstrong, Mrs. Ray Rose; double pink violet, Mrs. Ray Rose, Mrs. F. Armstrong, Miss Annie Holmes; single purple violet, Mrs. R. Rose, Mrs. Bill Morgan and Mrs. F. Armstrong; single pink violet, Mrs. Ray Rose, Mrs. F. Harding, Mrs. D. Armstrong; geranium in bloom, Mrs. Oscar Merrick, Miss Annie Holmes, Mrs. R. Rose; coleus, Mrs. D. Armstrong, Mrs. F. Armstrong, Mrs. Grant Hubble; house plant in bloom, Mrs. Thomas Sarles, Mrs. R. Rose, Mrs. Lily Howard; fern, any variety, Mrs. J. B. Belshaw, Mrs. O. Merrick, Miss Annie Holmes; non-blooming house plant, Mrs. F. Armstrong, Mrs. Gordon Apperley, Mrs. L. Bronson; baby bears, Mrs. Raymond McConnell.

FLORAL ARRANGEMENTS

Mixed iris, Mrs. F. Harding, Mrs. D. Brooks, Mrs. J. B. Belshaw; dining table arrangement, Mrs. F. Armstrong, Mrs. Thomas Sarles, Mrs. Raymond McConnell; cup and saucer arrangement, Mrs. B. McConnell, Mrs. R. Rose, Mrs. G. Hubble; container of mixed flowers, Mrs. J. B. Belshaw, Mrs. G. Hubble, Mrs. F. Armstrong; triangle arrangement, Mrs. B. Morgan, Mrs. F. Armstrong, Mrs. R. McConnell; mantel arrangement with plate, Mrs. F. Armstrong, Mrs. D. Armstrong, Mrs. R. McConnell; four roses, Mrs. J. B. Belshaw, Mrs. F. Armstrong; corsage with ribbon, Mrs. F. Armstrong, Mrs. D. Armstrong, Mrs. O. Merrick; pussy willows and flowers, Mrs. F. Harding, Mrs. D. Armstrong, Mrs. O. Merrick; cattails and flowers, Mrs. A. Brooks, Mrs. F. Armstrong and Mrs. Gordon Apperley.

Junior section: wild flowers and weeds, Roger West, Sunnie Morgan; special class, Patsy Patterson, Donald Lowry, Lana LaChappelle; poster, Michael Apperley, Kelly Morton Derek Hawker, Mary Potter; art, Bill Green, Rosli Oosting, Douglas Faulkner, Linda Faulkner.

The program in the evening was in charge of Mrs. Floyd Armstrong, president of the Society. Mrs. Jack Coutts of Trenton gave a travelogue of a recent tour of England.

Church Groups

ST. ANDREW'S W.M.S.

The final meeting, before the summer recess, of St. Andrew's Presbyterian Women's Missionary Society was held in the Sunday School auditorium with Mrs. H. Elvidge presiding.

The business was conducted during which time the usual reports were given and thank you notes read. Mrs. V. Welsh reported on the bale and it was decided to donate money instead of material.

A report on the Kingston Presbyterial rally held recently in Madoc, was given by Mrs. Elvidge.

Miss L. Burnside was in charge of the study taken from the study book. Assisting were Mrs. W. J. Mills and Mrs. R. White.

At the close of the meeting refreshments were served by the group in charge assisted by Mrs. E. Figden.

PAYS TO BE POLITE

ANCONA, Italy (AP) — Pop singer Miranda Martino has been charged with outraging a public official by telling him he had the brain of a chicken. The indictment says she insulted the traffic policeman who ticketed her for using the horn in a silent zone.

Women's Institutes

HASTINGS EAST DISTRICT

The summer board of directors' meeting of Hastings East district was held recently at Quinte Institute Hall, Belleville. The president, Mrs. Jack McLaren of Melrose presided.

A report of the planning committee for the area convention was given by Mrs. G. McLaren. It is to be held in Peterborough Sept. 29 and 30 at Club Aragon. East Hastings District to be responsible for a number on the first afternoon. It was decided to look into the matter of chartering a bus for the use of the delegates and visitors to attend the first day of the convention.

Each branch was asked to bring two articles of handicraft, valued at $1 to the Tweedsmuir Tea in the fall. Two of these articles are to be sent on to the F.W.I.C. convention in Guelph, the others to be sold at the tea.

An invitation was extended by Bethel-Zion Branch to hold the Tweedsmuir Tea at their branch the date to be set by the Tweedsmuir committee.

Do YOU Wish to Become a Registered Nursing Assistant?

There are still a few openings in the

CO-OPERATIVE COURSE FOR REGISTERED NURSING ASSISTANTS

At Quinte Secondary School, Belleville
Starting Date September 6, 1966.
ADMISSION REQUIREMENTS

1. Grade X or better of any Four or Five Year Program.
2. Good Health.
3. Emotional maturity, dependability, responsibility, desire to help people.

This course, given in the day classes in co-operation with the Belleville General Hospital, is for single girls or high school age who wish to obtain a Secondary School Graduation Diploma within qualifying for the examination to become a Registered Nursing Assistant.

Opportunities following graduation are many and varied. Graduates from this course may earn as much as $250 per month.

For application or further information contact:
Principal L. F. Reid, Quinte Secondary School,
Phone 962-2344.

267 FRONT ST. BELLEVILLE

LOOK! LORD'S SUPERVALUE STORE HURRY!

On Sale One Week Only

962-9241

Open All Day Wednesday and Friday Night to 9 p.m.

EVERYDAY LOW DISCOUNT PRICES

DENTAL CARE

Pepsodent Tooth Paste Giant Size- Comp. 69c 55c
PATRICIA 15.5-OZ. HAIR SPRAY Comp. 1.49 ..... 1.19
STERADENT POWDER Large Size. Comp. 98c 79c

HAIR CARE

SUAVE SHAMPOO & CREME RINSE 4-oz. Comp. 49c ea. 2/77c
MACLEANS TOOTHPASTE Family Size. Comp. 1.19 ..... 96c
MISS CLAIROL CREME FORMULA Comp. 1.95 ..... 1.43
"HEADS UP" HAIR DRESSING 3-oz. Comp. 99c 63c
WILDROOT HAIR CREME Comp. 79c 63c

ANTISEPTICS & DISINFECTANTS

LISTERINE MOUTHWASH 14-oz. Comp. 98c 69c
LYSOL DISINFECTANT 12-oz. Comp. 99c 79c

TOILETRIES

NOXZEMA SKIN CREAM 4-oz. Comp. 99c 79c
KOTEX or MODESS 12's Comp. 51c 41c
FLORIENT AIR FRESHENER 6-oz. Comp. 78c 61c
NEET HAIR REMOVER LOTION 4-oz. Comp. 1.25 ..... 99c
ARRID AEROSOL SPRAY DEODORANT 3-oz. Comp. 89c 73c
NOXZEMA SHAVE BOMB 7-oz. Comp. 89c 71c
BATH SIZE ZEST SOAP Comp. 2/55c 2/49c
REGULAR SIZE ZEST SOAP Comp. 2/39c 3/49c
JOHNSON & JOHNSON BABY POWDER Economy Size. Comp. 89c 79c
JOHNSON & JOHNSON BABY OIL 10-oz. Comp. 1.29 ..... 1.04

HEADACHE RELIEF

ANACIN 100's Comp. 1.29 ..... 1.11

Laxatives - Antacids

ALKA SELTZER 25's. Comp. 76c 63c
ROLAIDS 100's Comp. 1.19 ..... 99c
EXLAX Large Size. Comp. 98c 79c

TOBACCO

½ LB. SAIL TOBACCO Can. Blen Flue Cut- Comp. 1.75 ..... 1.29
FISHER LIGHTERS Comp. 1.98 ..... 1.58
LIGHTER FLUID Fisher — Package of Free Flints Comp. 64c 37c

FIRST AID – VACATION

CURAD BANDAGES Economy. Comp. 98c 79c
NOXZEMA TROPICTAN LOTION 4-oz. Comp. 1.25 ..... 99c
6-12 INSECT REPELLANT SPRAY Comp. 1.29 ..... 1.11

PAPER GOODS

KLEENEX 200's Supervalue 2/35c
DELSEY BATH TISSUE Two Rolls 2/25c

CONFECTIONS

LOWNEY'S Toasted Mashmallows Comp. 39c 31c
CRACKER JACKS Supervalue 3/24c

SPECIAL PURCHASE

MEN'S THONGS	LADIES' THONGS	CHILD'S THONGS
55	45c	35c

FRESH KODAK KODACOLOR X Color Picture Roll Film 127, 620, 126. COMP. 1.55 ..... 1.11
FRESH KODAK KODACHROME II 35 mm color slide film. 20 exposures, processing and mounting incl. COMP. 4.70 ..... 3.35

18's FLUSH-A-BYES COMP. 2.49
Carton — Brand Name CIGARETTES THUR. FRI. SAT. ONLY 3.39

DUNCAN HINES CAKE MIX SUPERVALUE 39c

SURF DETERGENT GIANT SIZE 99c
TWO TINS COMET CLEANSER REG. SIZE 2/35c

A&P when we advertise a special, we always have an ample supply but...

Sometimes...
not often, but sometimes,
the special is more popular than we imagined.
So we do run out. But if we do, please ask the manager for a

"rain check"

An A&P Rain Check entitles you to buy the item, at the same special price, the following week.

We try never to disappoint you ...we always want to be fair.

Is this a good reason for shopping A&P?
It's one of many.

ALL PRICES IN THIS AD GUARANTEED THROUGH SATURDAY, JUNE 25, 1966.

OPEN DOMINION DAY JULY 1st
CLOSED MONDAY JULY 4th

Savings On Fine Groceries!

IONA PEARS
DESSERT — HALVES
FEATURE PRICE!
4 20-fl-oz tins 99¢

A&P TOMATO JUICE
FANCY QUALITY
FEATURE PRICE!
7 20-fl-oz tins 99¢

Fancy Quality — FEATURE PRICE!
LIBBY'S PEAS 2 15½-oz tins 29¢

Instant — 7 Flavours — FEATURE PRICE!
JELL-O PUDDING 2 4-oz pkgs 31¢

Domestic (5c Off Deal) — FEATURE PRICE!
SHORTENING 1-lb pkg 37¢

Detergent — FEATURE PRICE!
OXYDOL (27¢ OFF DEAL) king size box 1.49

Betty Crocker (8 Varieties) Reg. Price pkg 49c — SAVE 9c
CAKE MIXES 2 19-oz pkgs 89¢

Christie's — Reg. Price pkg 53c — SAVE 4c
RITZ CRACKERS 1-lb pkg 49¢

Pepsodent — Reg. Price tube 69c — SAVE 20c
TOOTHPASTE giant size tube 49¢

White Swan (White or Coloured) Reg. Price 50c—SAVE 4c
PAPER TOWELS pkg of 2 rolls 45¢

Stuart Home — Reg. Price roll 37c — SAVE 6c
FOILWRAP 2 12"-25-foot rolls 69¢

Carefree or Regular — Reg. Price pkg 51c — SAVE 13c
MODESS 2 pkgs of 12 89¢

York Homogenized — Reg. Price jar 53c — SAVE 4c
PEANUT BUTTER 16-oz ice box jar 49¢

Tomato — FEATURE PRICE!
HUNT'S SAUCE 5 7½-fl-oz tins 49¢

White Swan — Reg. Price pkg 59c — SAVE 14c
SERVIETTES pkg of 250 45¢

Nestor — Reg. Price pkg $1.09 — SAVE 10c
A&P TEA BAGS pkg of 120 99¢

Tomato — FEATURE PRICE!
HUNT'S PASTE 3 5-fl-oz tins 49¢

Johnson's — Reg. Price btl 69c — SAVE 10c
BABY OIL small size bottle 59¢

Meenow — Reg. Price btl 59c — SAVE 20c
SKIN BRACER 4½-fl-oz btl 69¢

Deodorant (Pink or Gold) — FEATURE PRICE!
DIAL SOAP 2 regular bars 39¢

For Salads, Baking or Frying — Reg. Price tin 83c—SAVE 6c
ST. LAWRENCE OIL 25-fl-oz tin 59¢

Choice Quality, Whole — FEATURE PRICE!
A&P BEETS 3 15-fl-oz tins 49¢

Manufactures Golden Bar, Plain or Cinnamon
HONEY BUTTER 12-oz pkg 41¢

Fancy Quality, Cream Style — FEATURE PRICE!
LIBBY'S CORN 10-fl-oz tin 10¢

Hunt's — FEATURE PRICE!
KETCHUP TOMATO 2 11-fl-oz btls 39¢

Chicken or Mushroom Chow Mein or Beef Chop Suey
DINNERS CHUNKING family size chicken pack 99¢

Hellmann's
MAYONNAISE 24-fl-oz jar 65¢

Minchell's Vitaminized
APPLE JUICE 48-fl-oz tin 37¢

A&P **PINEAPPLE-GRAPEFRUIT DRINK**
Reg. Price tin 37c — SAVE 11c
3 48 FL-OZ TINS 1.00

Enjoy The Guaranteed Taste of "Super-Right" Meats!

CANADA'S FINEST, NATURALLY AGED BRAND STEER BEEF

SUPER-RIGHT QUALITY **A&P** LOW COST **BEEF ROASTS**

BLADE ROAST BLADE BONE REMOVED — lb 47¢
RIB ROAST SHORT or CROSS CUT — lb 53¢
SHOULDER BONELESS — POT ROAST — lb 53¢
PRIME RIB 7-INCH CUT — FIRST 4 RIBS ONLY — lb 79¢

FRESHLY GROUND **MINCED CHUCK** lb 59¢ EXCELLENT FOR BARBECUING

FURTHER PROCESSING OF THESE CUTS WILL CARRY AN ADDITIONAL CHARGE

COOKED HAM	SUPER-RIGHT BRAND VAC PAC	4-oz pkg 59¢
WIENERS	MAPLE LEAF VAC PAC	1-lb pkg 57¢
BOLOGNA CHUNK	SX BRAND ROUND or SQUARE	lb 43¢
MOCK CHICKEN LOAF CHUNK	SX BRAND	lb 59¢
PORK SAUSAGE	BURNS TRAY PACK, PURE	lb 69¢
SIDE BACON	MAPLE LEAF, RINDLESS, VAC PAC	½-lb pkg 59¢
SLICED BEEF LIVER	SUPER-RIGHT QUALITY	lb 59¢
MEAT & CHICKEN LOAF	SCHNEIDER'S SLICED	6-oz pkg 29¢
ROAST PORK	WITH DRESSING SCHNEIDER'S SLICED	6-oz pkg 29¢

DELMONICA STEAKS lb 1.59

Seafood Selection!

SEA SEALD — FRIED IN BATTER
ATLANTIC SCALLOPS lb 69¢
SEA SEALD
MILD CURE KIPPERS lb 29¢

EXCELLENT FOR BRAISING
BLADE STEAK lb 53¢

BRAISING RIBS LEAN BONE-IN lb 39¢ — LEAN BONELESS lb 59¢
BRISKET POINT END CUTS lb 79¢ — CENTRE CUTS lb 89¢

Baked Foods!

Jane Parker — Reg. Price 89c—SAVE 19c
RHUBARB-APPLE or COCOANUT-ORANGE **PIE** 2 LGE SIZE PIES 99¢

Jane Parker — Reg. Price each 39c — SAVE 28c
SPANISH BAR CAKE 3 FOR 89¢

Jane Parker — Reg. Price loaf 26c — SAVE 7c
CRACKED WHEAT BREAD 3 24-OZ LOAVES 65¢

Jane Parker — Reg. Price pkg 25c — SAVE 6c
HAMBURG ROLLS pkg of 8 23¢

Jane Parker — Reg. Price pkg 39c — SAVE 6c
HAMBURG ROLLS pkg of 12 33¢

Jane Parker — Reg. Price each 45c — SAVE 6c
COFFEE CAKE Raisin Twist each 39¢

NEW FROM JANE PARKER!
Lemon Cream Iced Gold or Chocolate Cream Iced Devil's Food
BAR CAKES YOUR CHOICE each 49¢

Double Value Unsliced — Iced — In poly bag
RAISIN BREAD 2 16-oz loaves 59¢

Fresh Fruits and Vegetables!

CANTALOUPES

CALIFORNIA SWEET, SALMON FLESH — EACH 29¢ — JUMBO SIZE 27's — NO. 1 GRADE

California, Santa Rosa Variety, No. 1 Grade
PLUMS FULL HEAPING QUART 45¢

Leamington, New Crop, Firm, Green Heads, No. 1 Grade
CABBAGE LARGE SIZE HEAD 15¢

California, Fresh, Sweet, Tender, No. 1 Grade
CARROTS 2 BUNCHES 35¢

Leamington, Heirloom, Long, Green, Slicers, No. 1 Grade
CUCUMBERS 2 FOR 29¢

CUT ROSES BUNCH OF 6 59¢

Dairy Values!

Jubilee — Reg. Price jar 67c — SAVE 4c
CHEESE SPREAD 16-oz jar 63¢

Cherry Hill — Reg. Price pkg 58c — SAVE 5c
GOUDA CHEESE 10-oz pkg 53¢

FROZEN FOOD FEATURES

A&P Brand
PEAS & CARROTS 2-lb poly bag 43¢

Orange Flavoured Concentrate — FEATURE PRICE!
SALADA ARISE 2 10-fl-oz tins 69¢

Beef, Chicken or Turkey Reg. Price pkg 59c — SAVE 6c
MORTON DINNERS 11-oz pkg 53¢

Chocolate, Coconut or Strawberry Reg. 69c — SAVE 10c
CREAM PIES MORTON 14-oz pkg 39¢

Yukon Club
GINGERALE 8 20-oz. btls. plus deposit 89¢

For Chemical Toilets
MISTO-VAN 20-oz pkg 89¢

THE GREAT ATLANTIC & PACIFIC TEA COMPANY LTD.
A&P FOOD STORES
A&P MEANS DEPENDABILITY

Successful Living

Contraceptive Advice Not What Is Needed

DEAR DORIS: Should one advise their children on the use of contraceptives in the event that they can't resist temptation or would this encourage it?

DORIS CLARK

I'd certainly hate for them to give in to their impulses but for them to bring children into the world when they are unmarried would be an even greater misfortune not only for them and their relatives but for the one person who would have no say in the matter — the baby. — UNCERTAIN MOM.

DEAR MOM: Not for my money. I do not believe the withholding of any information will accomplish anything but disaster. But to give advice for the express purpose you suggest would be to condone a sorry self-indulgence.

The knowledge young folk really need has to do, not with the physical facts of sex, but some grasp of our emotional make-up; and what it does to a person's psyche (as well as future) to just let everything go.

We are better than animals: "a little lower than the angels," says the Psalmist. Isn't this a challenge worth thinking about?

* * *

DEAR DORIS: I am a boy. I am interested in nursing but my pals say that is a woman's profession. What do you think? — HELPING HAND.

DEAR HELPING — That a person's career should depend more on interest and aptitude than on sex. Florence Nightingale popularized nursing with the girls, but male nurses have some very special posts to occupy, as well as the traditional ones.

Work in the north, on outposts, para rescue service; the handling of handicapped and weighty patients; jobs with isolated armed services; these might well be seen as special opportunities for male nurses. Not to mention the crying need for nurses of both sexes and all levels of experience for regular hospital and private nursing.

Don't let them tell you it is work for a sissy — of either sex.

* * *

DEAR DORIS: My hair is quite white at the front, and pepper and salt all over; was quite dark before. My eyes are hazel. I'm lucky my skin hasn't wrinkled yet but I would like to change my hair color.

I would have the color cut and be a platinum color, but I prefer a 'rinse' rinse. I have very high color. What do you advise? — FIFTY-ISH.

DEAR FIFTY-ISH: That you steer a middle course. A too-dark tint would tend to make your changing skin tones look hard; a platinum would be too pale for your high color complexion and would call for a strong bleach.

Ask your hairdresser for a bleach to a light gold; not pale yellow. Then have her apply the medium-brown toner. A toner is different from a tint but more permanent than a rinse. (This counsel came direct from an expert hairdresser.

* * *

DEAR DORIS: When a couple get engaged, which one is supposed to set the date? The man or the girl? — ARGUMENT.

DEAR ARGUMENT: Note what Mortimer Chesterfield declares, in "The Art of Making Love" (1916):

"Naming the Day: This pleasant duty is reserved for the bride-elect, and with the blushes mantling her cheeks, she whispers the earliest date upon which her meagre or extensive trousseau will be ready.

"Not infrequently the lover's ardor influences her to reconsider her first suggestion, so that in reality the choice of the day is his, but it is understood that she secretly acquiesces in his wishes."

This still holds true, approximately, although I have serious doubts about the blushes and the secrecy of today's acquiescence. We aren't nearly so coy as seemed to be necessary in 1916.

* * *

DEAR DORIS: I am an ugly, unwanted 12-year-old girl. I don't know why but all at once I have no friends. How I dread that day my best friend pinned me up by the wall and said "Get out of here, you bug me."

To top it off my mother claims I stink, my room also. No matter how much I scrub myself (including underarms) she still says I smell. Why?

I sometimes get the feeling that my mother hates me. She never answers my simple questions which are said loud enough. Why? Your help will be appreciated very much.—IN A WORLD OF MY OWN.

DEAR IN A WORLD: You and many another 12-year-old. Because right now the physical changes going on in your body are enough to unsettle anybody. The glandular activity which turns you from a child into an attractive teen-age girl may also make you extra sensitive to unkind remarks; may cause depression sometimes; as well as strong perspiration odor.

These are days when a gal needs her mother to talk to. If yours won't open up her arms and her heart, try for an understanding aunt or teacher. Has it occurred to you that your Mom may think she doesn't know all the answers?

I'm sending you the name of a recommended deodorant and the ten-cent leaflet "Are You Really Growing Up!"

Mother's Helper

By Betsy Pearson

JOIN COLLECTING is enjoying a boom as a children's hobby. An inexpensive but different birthday gift is a resin album (the pages have oval-cut spaces for the coins, labeled with consecutive dates). You can get them at hobby shops and some stationery stores. A steel starter is a current penny book. For in a few pennies to show how, and include some extras in a bag on the outside of the package. (Thanks to Mrs. Richard Nevell, Racine, Minn.)

Wm. Publishers Management Syndicate

Rescue Operation For After Swim Hair

By Rona and Bonnie Churchill

After a swim, does your hair resemble tangled seaweed? If so, here's a temporary rescue operation, designed to answer such a SOS (Save Our Sea.) To be date-ready in minutes, you'll need 12 mesh curlers, medium to large size, depending on length of tresses. If, like actress Dodie Marshall, locks are still damp from swimming, fold end papers around strands to help absorb excess moisture.

Begin by parting hair low on the side. Working on the fuller section, use four rollers across the front. To create a sweeping lift, twist the first curler away from the hairline, positioning it on a diagonal. The rest of the rollers are turned under. Since tresses may be limp, insure a spring curl by combing front and crown straight up from the scalp, then rolling them tautly into place.

Allow as much time as possible for hair to dry. Continue other beauty manoeuvres — shower, repair make-up, change clothes. Finally, unroll locks. If they bounce on the fingertip, they've had adequate curling time. Brush hair to the side, so it flips up in cup curls, then "backstroke" and tips for extra body. Dodie, seen in the MGM film, "Spinout," adds fringe bangs and colorful bandeau for a flatter finale.

* * *

P.S.: Want to send your beauty rating soaring? Try out a new hair style. For the prettiest summer has to offer, send for our 12-page, photo-illustrated book, which includes basic set, combouts, and styling secrets. Enclose 20c and a self-addressed, non - stamped envelope to Rona and Bonnie Churchill — Swinging Hair Styles, c/o The Intelligencer, P.O. Box 45-181, Hollywood 46, California.

DEHORNING STARTS SOON

WINNIPEG (CP)—Dehorned purebred calves are worth more than horned calves so many prairie breeders use caustic paste to destroy horn growth cells. Applied when the animal is three days to three weeks old, it stops any growth beyond the bud.

OPERATION SWIM SET . . . MGM actress Dodie Marshall demonstrates a temporary rescue operation for hair after a swim.

We're a soft touch

Your first pound of new KRAFT Parkay Soft Margarine FREE!

New Kraft Parkay Soft Margarine gives you table-ready margarine in table quality containers. Spreads easily even when taken straight from the refrigerator to the table. Gold color aluminum cups are pretty enough to use—no need for a plate. A new formula makes Kraft Parkay Soft Margarine lower in saturated fats than ordinary margarines. And its 100% vegetable oil goodness means fresh, fresh, flavor your whole family will love. Buy a pound of this delicious new margarine and Kraft will refund your money.
See coupon for full instructions.

Kraft Parkay Soft Margarine, P.O. Box 2158, Toronto. Please refund the cost of one pound of new Kraft Parkay Soft Margarine. I enclose the portion of the front panel of the package showing the words "Soft Margarine."

Name_____

Address_____

City_____ Province_____

Limit: One refund per family. The section of the front panel showing the words "Soft Margarine" must accompany your refund request. Offer expires August 31st, 1966.

Bringing Up Baby

HINTS COLLECTED BY MRS. DAN GERBER, MOTHER OF 5

Babies are human beings and react as human beings. For example: even the tiniest tots seem to sense, and are affected by tension, worry or angry exchanges between tired or overwrought parents. And, if this state of affairs is persistent, the baby may develop a corresponding tension. While most of us let off steam occasionally, it's the wise parent who keeps a raised voice out of baby's earshot.

* * *

Mealtime manners. Two important ingredients for mealtime success: a relaxed and cheerful atmosphere; a goodly variety of foods for appetite interest and well-rounded nourishment.

* * *

Gerber Junior Foods have built-in eating enjoyment and nourishment.

A tempting selection of meats, meat dinners, vegetables, fruits, dinners and desserts so you can rotate colors and kinds of food to your heart's content and baby's delight. "Custom-cooking," according to the individual requirements of different foods helps preserve food values and brings out the best in each variety.

* * *

Good-tasting Gerber Menu

Beef Meat Dinner
Mixed Vegetables
Vanilla Custard
Formula or Milk

The above foods come in both strained and junior versions.

* * *

All-age babies can use vitamin C (ascorbic acid) daily for its contribution to sound gums and other body tissues. Each can of Gerber Strained Apple, Orange and Apple-cherry Juice . . . the combination juice drinks, too . . . provides this important vitamin. What's more, both the straight juices and the juice drinks are delicate in flavour, flower-right refreshing. After baby has become acquainted with the juices, why not introduce him to the delights of the Juice Drinks, Orange Apple, Orange Banana, and Orange Pineapple. Gerber Baby Foods, Niagara Falls, Canada.

STOCK-UP WITH DOMINION BRANDS

HERE'S YOUR ROUTE TO SUMMER-LONG SAVINGS!

DOMINO CHOICE FRUIT COCKTAIL 28-oz. tin 45¢

SHOP WITH CONFIDENCE All meat and meat products sold at Dominion are GOVERNMENT-INSPECTED

DOMINO FANCY TOMATO JUICE 20-oz. tin 6 FOR 89¢

11 VARIETIES GRAND PRIX CANNED BEVERAGES 10-oz. tin 12 FOR 95¢

HILLTOP BLACK TEA BAGS 96's pkg. 59¢

RICHMELLO SALAD DRESSING 32-oz. SPECIAL 55¢

DOMINO CHEESE SPREAD 16-oz. jar — SPECIAL 69¢

Fruits and Vegetables

FLORIDA RED RIPE Watermelon 17-lb. ave. ea. 89¢

U.S. No. 1 Cantaloupes Jumbo size 43¢

California Santa Rosa PLUMS qt. box 49¢

Ontario No. 1 CABBAGE 2 for 39¢

It's Mainly Because of the Meat!

MEATY DELICIOUS — EASY TO CARVE Short or Cross Cut RIB ROAST 55¢ lb

DELICIOUS IDEAL FOR BARBEQUE CHUCK STEAKS lb. 59¢

LEAN CUT IN CUBES — BONELESS STEWING BEEF lb. 59¢

Niagara Brand Rindless BREAKFAST BACON lb. pkg. 99¢

Swift's Premium WIENERS lb. pkg. 55¢

WHITE, PINK, YELLOW, AQUA PUREX TISSUE LOW LOW PRICE 2-roll pkg. 4 FOR $1.00 SPECIAL

DOMINO DRY GINGER ALE 30-oz. btl. 8 FOR 89¢ PLUS DEPOSIT — SPECIAL

DOMINION — HOUSEHOLD FAVOURITES

SYMPHONY FACIAL TISSUE BOX 400 3 FOR 89¢

SUNLIGHT LIQUID DETERGENT	26-oz. conc.	59¢	WHITE & YELLOW SCOTT SPECIAL NAPKINS	100's pkg.	2 for 39¢	GERBER STRAINED INFANT FOODS	4½-oz. jar	4 for 46¢
15¢ OFF ALL POWDERED DETERGENT	72-oz. pkg.	SPECIAL $1.60	CUT RITE WAX PAPER SPECIAL REFILLS	100'. pkg.	29¢	GERBER JUNIOR INFANT FOODS	2½-oz. jar	2 for 33¢
WHITE-PINK-YELLOW SCOTT TOWELS	2-roll pkg.	SPECIAL 49¢	7 VARIETIES — PEEK-FREAN BISCUITS	8-oz. pkgs.	4 pkgs. $1.00	GREEN GIANT NIBLETS CORN	12-oz.	5 for $1.00
						AMBASSADOR PORK LUNCHEON MEAT	12-oz. tin	39¢

PINEAPPLE GRAPEFRUIT DEL MONTE DRINKS	48-oz. tin	39¢
ORANGE — GRAPEFRUIT AND ORANGE TANG	conc.	2 for 49¢
GRAPEFRUIT — PINEAPPLE, GRAPEFRUIT TANG	conc.	2 for 39¢
SHERRITT MASH INSTANT POTATOES	17-oz. pkg.	SPECIAL 57¢

The Finest Money Can Buy... AND AT BIG SAVINGS! RICHMELLO COFFEE

EXTRA SPECIAL SAVINGS THIS WEEK lb. bag 79¢

Don't let the low price fool you!

FROZEN FOOD

DOMINION PINK OR WHITE LEMONADE 4 for 49¢

DOMINO FANCY PETITE PEAS 12-oz. 4 for $1.00

DOMINO FANCY RASPBERRIES 15-oz. 3 for $1.00

This-Week's Colour! LIME ONLY 39¢

Keeps things HOT or COLD (cups!)

☆ GUARANTEED UNBREAKABLE!
☆ DISHWASHER SAFE
☆ STAINPROOF!

BELLEVILLE Shopping Plaza CENTRE

OPEN THURSDAY AND FRIDAY 'TIL 9 P.M. EVERY WEEK

VALUES EFFECTIVE 'TIL CLOSING TIME SATURDAY, JUNE 25th

BELLEVILLE SHOPPING PLAZA AND 25 VICTORIA AVENUE

WE RESERVE THE RIGHT TO LIMIT QUANTITIES.

—ALL MERCHANDISE GUARANTEED TO GIVE 100% SATISFACTION—

DOMINION

DOMINO
RICHMELLO
HILLTOP
COUNTRY CLUB
SYMPHONY
GRAND PRIX
MERCURY
BRAESIDE
ENCHANTMENT

YES

THE GREATEST SALE EVER IS ON AT PERCIVAL'S

THE VALUES ARE THE HIGHEST ★ ★ THE PRICES ARE THE LOWEST

BECAUSE OF THE TIGHT MONEY POLICY NOW IN EFFECT WE MUST REDUCE OUR STOCK IN ORDER TO LIQUIDATE OUR PRESENT DEBT.

MANY ITEMS MARKED BELOW COST!

SAVE SAVE SAVE

YOU MAY BUY FOR CASH OR ON CREDIT

ARRANGEMENTS HAVE BEEN MADE FOR YOU TO TAKE UP TO 3 YEARS TO PAY

WE HAVE BEEN ORDERED TO SELL $90,000 WORTH OF MERCHANDISE EACH MONTH DURING JUNE, JULY AND AUGUST

BRASS MAGAZINE RACKS
(Only one to a customer)
Reg. 2.49 ..... 1.99

2-PCE. STANDARD CHESTERFIELD
Green. Reg. 229.00. Sale 189.00

FLOOR LAMPS
Reg. 21.50 Sale 10.95

7-PCE. DINING ROOM SUITE
Buffet - Hutch - extension table and 4 side chairs. Reg. 349.00 ..... 249.00

French Provincial Bedroom Suite
Large dresser with framed mirror, four drawer chest, panelled bed in beautiful fruitwood. Reg. 429.00 ..... 349.00

BEACH RANGE
24" apartment size porcelain lined oven with seven heat switches. Reg. 179.00 ..... 139.88

FULL - LENGTH MIRRORS
Unfinished frame approx 12"x48". Cash and Carry 2.50

27" AXMINSTER HALL RUNNERS
Assorted patterns.
Yd. 6.95

JUTE MATERIAL
40" width in 5 colors.
Reg. 1.05 yd. ..... 69¢ yd

BEDSPREADS
Quilt Tops. Twin or full size, assorted colors. Reg. 17.95 ..... 14.88

STURDY LINEN TABLECLOTH 69¢ ea
In a Red-White Checker Pattern. Size 52"x52" .....

HAND TOWELS
Made by Lady Gail. 14"x25" ..... 25¢ ea

WALL-TO WALL CEILING-TO-FLOOR
DRAPES ..... 6.95 to 12.95 A Pair
Large range of patterns and designs with a wide choice of colors

Drapery & Slipcover Yardage Sale !
● Antique Satins ● Sail Cloths ● Hand Screened Prints ● Bark Cloths
These are regularly priced up to 2.95 a yard. Now on sale for just, yd. 1.25

BATH MAT SET 5.95
2-pce. Furry Acrilan in 5 colors. Set .....

23" WESTINGHOUSE TV
Walnut cabinet - instant on
Reg. 289.00 ..... 229.00

7-PC. KING-SIZE DINETTE 69.88
With large 60" extension table, with six matching chairs, choice of finish.
Reg. 99.50 .....

ROLLAWAY BEDS 21.88
With spring mattresses, folds away for easy storage.
Reg. 27.50 .....

BUNK BEDS 49.88
Complete with spring mattresses, guard rail and ladder.
Reg. 79.50 .....

5-PC. SWIVEL CHAIR SUITE 134.88
New style with double pedestal base, with 4 high back chairs in colorful floral prints, in vinyl.
Reg. 179.95 .....

SPACE SAVERS 39.88
Strong construction. Converts to double bed. Asst. colors.
Reg. 59.50 .....

RELAXER CHAIR 59.88
Adjustable - reclining chair - full size, tufted back. In asst vinyl colors.
Reg. 79.50 .....

3 COMPLETE ROOMS OF FURNITURE

● KITCHEN ●
—5 piece Dinette Suite in either chrome or Phenol.
—29 piece set of Dishes
—39 piece set of Silver

● BEDROOM ●
—Full Size Bookcase Bed
—Steel Slat Ribbon Spring
—Smooth Top Spring Mattress
—Large Double Dresser and Mirror
—Roomy 4 drawer Chest
—2 Pillows
—2 Boudoir Lamps

● LIVING ROOM ●
—2 pce. Chesterfield or Sofa Bed Suite
—2 Arborite End Tables
—1 Arborite Coffee Table
—2 Table Lamps & Shades
—2 Toss Cushions

SPECIAL $399

ROOM-SIZE RAINBOW RUGS 9 x 12 ... 39.88
100% Viscose in two sizes 6' x 9' and 9' x 12'. These rugs are a terrific buy and are ideal for the home, recreation room, cottage, at a buy you can afford. 6 x 9 ... 19.88

FOLDING DOORS 8.49
Folding doors in beige shade only with reinforced centre core for longer wear in two sizes 32 x 78 and 81 x 80. Ea. .....

1ST QUALITY PATTERNED
UPHOLSTERY FABRIC 2.95
Factory Clearance. Reg. up to 12.95 yd. .....

WHITE BED SHEETS 5.49
Strong serviceable bleached dazzling sheets. Extra long wearing quality, smooth, close durable cotton weave . . . with deep well finished hems. All sale priced for a well worth-while savings. Made in Holland. Pair .....

PILLOW CASES ..... PAIR 79¢

WALL-TO-WALL OR ROOM-SIZE
BROADLOOM CARPET 5.95
In a heavy tufted loop pile made of hardwearing solution dyed fibres. Choice of threeshelors. Sq. yd. .....

THIS COULD WELL BE THE GREATEST MONEY SAVING SALE EVER!!

333 FRONT ST.
BELLEVILLE

PERCIVAL'S

PHONE
962-3489

Catch Beats Yanks ★★★★★ *Teams Split* ★★★★★

Frank Robinson Garbage Target For Fans

The Intelligencer
WEDNESDAY, JUNE 22, 1966

SPORTS SLICES

By Geo. H. Carver
Sports Editor

One of life's darkest trails where few will form a roadblock and there's plenty behind to push is the Primrose Path.

It has opened a rosette vista to many — and many have reached trail's end or disappeared somewhere along the road.

Not a few of the victims who yielded to the beckoning of the figurative sirens of the glittering trail were big names in the world of sport.

Boxing, due no doubt through its close association with gambling since it became professionalized, has yielded a number to the scarlet road.

Other sports have been represented too. The demon rum is no respector of persons or circumstances.

The pathetic story of Grant Warwick who was killed for five days because he could not pay for a $2.35 meal brought nostalgia to fans of the rosiereus era when Canada was tops in world amateur hockey.

Grant, in his younger days, was a 165-pound package of hockey hellfire dynamite He learned a lot of tricks during his stint with NHL and minor pro teams and when he joined brother Bill and Dick as a relentless amateur he ranked with the puck-chasing Clayn, Dempseys and Louis's.

That was back in the 1945-46 season when the Warwicks were the bulwarks and driving tanks of the Penticton, B's who rambled, punched and fought their way to the BC title, the Allan Cup and the world championship.

A western sports writer who travelled with the V's wrote "Grant was a terrier. He was small, but he would not accept defeat. He fired up the team — pushed them, cursed them — but he pushed himself harder, than any of them."

Erwin Swaggard then sports editor of the Vancouver Sun wrote:- "He was an inspiration. He took that bench of bushwackers to the top of the world. It was like being in a crusade. Warwick was filled with a missionary's zeal. He wanted to re-establish Canadian hockey prestige — win back the world championship from Russia."

While I was on that 1950 overseas world title junket a veteran British journalist told me a story of Grant Warwick. It seems the Canadian team was playing a pick-up squad from an armed services station. Suddenly Grant hurled himself into a foeman and knocked him sky-high.

"The bloke got up mahart but wondering. Say, he yelled, whatinell did you do that for, I did not do anything to you."

"Oh" grinned Warwick, "You didn't. But it may give you an idea of what to expect if you guys start something."

His downhill skid began almost immediately after the V's won the championship. A restaurant effort in Penticton — in which the three brothers were partners — failed. A similar effort in Edmonton also fell apart.

It was while the brothers operated the restaurant that a fantastic story hit the public prints. It seems the boys had placed all their hockey trinkets, baubles and trophies, including the World Championship Trophy, in a room of the restaurant.

The story intimated that the Warwicks had an exact replica of the world trophy made and had sent it back to Europe according to international rules. The original, the story said, remained in the restaurant."

Mayor H. J. McFarland has a world trophy won by the MacFarlands in 1958. But it is not the original bauble.

"That trophy", Lorne Cook, ex-president of the OHA informs me, "is at present resting in the Kingston Hockey Hall of Fame".

By MURRAY CHASS
Associated Press Sports Writer

Baltimore, Orioles made Frank Robinson the catch of the year. Now Robinson has made the catch of the year for the Orioles.

The American League's top slugger turned spectacular outfielder Tuesday night, making a great ninth-inning catch in right-field that saved a 7-6 victory for Baltimore over New York Yankees in the first game of a doubleheader.

Robinson, who has sparked the Orioles to the top of the league since they acquired him from Cincinnati Reds this past winter, became the most unpopular person in Yankee Stadium and was the target of all sorts of debris during the second game which the Yankees won 8-3.

The controversial catch came with two Yankees on base and two out. Roy White lofted a fly to deep right field. Robinson raced back to the 314-foot fence, leaped high into the air, caught the ball and toppled backward into the box seats in the stands.

Umpire Henk Soar walked a few seconds, then signaled the out, which ended the game.

Yankee manager Ralph Houk argued in vain, then announced he was protesting the game.

"I don't know what chance I've got with the protest," said Houk, "but I just hope I can find somebody who has a picture of him (Robinson), lying there without the ball."

Said Robinson, who ended up with only part of his bags visible from the field:

"I caught it in the webbing of my glove. I fell into the seats, the fans tried to pull the ball out. They were on top of me, and I had to wrestle to get loose. But the ball never left my glove."

The second game was delayed three other times as rescue, firecrackers and other items directed at Robinson were cleared away.

In other AL games, Cleveland Indians edged Boston Red Sox 2-1, Detroit Tigers defeated Washington Senators 5-3, Kansas City Athletics nipped Chicago White Sox 9-8 and California Angels downed Minnesota Twins 10-7.

Before his controversial fly ball, Wehba made two errors that led to five Baltimore runs in the second inning and hit a two-run homer in the sixth. Eddie Watt pitched 3 2-3 innings of hitless relief until the Yankees had their short-lived rally in the ninth.

The second game was tied 3-3 until the seventh when the Yankees erupted for five runs. Ralph Terry ignited the rally with a single, scored the tie-breaking run and allowed only one hit in 3 2-3 innings at relief.

Denny McLain became the first in the AL to win 11 games, stopping Washington on five hits. Jim Northrup tripled home two runs for Detroit while Norm Cash singled across two.

Cleveland's Gary Bell pitched a six-hitter and received support from Rocky Colavito, who started both of the Indians' runscoring innings with singles. Boston scored its lone run in the ninth on Tony Conigliaro's single.

Bert Campaneris broke an 8-6 tie for Kansas City in the ninth when he got his fourth single, was sacrificed to second, stole third and continued home on catcher J. C. Martin's wild throw. Chicago had tied it in the ninth on John Romano's run-scoring double.

Ed Kirkpatrick helped California build an 8-0 lead, driving in four runs with a single and a homer. Minnesota rallied to within 8-7, but reliever Minnie Rojas stymied the Twins on two hits in the last four innings.

Lightfoot Rally Nips Belvedere

Lightfoot Construction pulled a game out of the fire in Commercial Softball League play last night. Scoring a total of six runs in the fifth and sixth innings, they managed to squeeze by Belvedere Hotel 8-7.

The win moved Lightfoot into a three-way tie for second with Point Anne and Belvedere.

John French and Don Smith shared the winners' pitching chore. They gave up nine hits while sniffing eight and walking a pair.

For the losers Jim Nichols pitched. He was tagged with eight hits and loosed five. His control was poor as he walked 10 batters.

Don Smith had the only extra base hit for Lightfoots, striking a double. With singles were Don Smith, Don Cook, Joe Clapp, Frank Murray, Doug Rose, John French, and Jack Gilby.

Doug Reid lashed a triple and double. Art Sleek slammed a home run, and Jim Nichols hit a double and single to lead the losers' attack. Jim Muir, John Casey, George Perry, and Gordon Vaughan had a single each.

Belvedere	320 210 0	7-8-1
Lightfoots	007 062 x	8-8-2

Batteries: Jim Nichols and Jim Muir; John French, Don Smith (5) and Frank Murray.

Warwick Trouble Say Head Injury Cause

EDMONTON (CP) — A 1961 head injury was the start of the trouble that put Grant Warwick in a British Columbia jail cell last week, his brother Bill said Tuesday.

In an interview with Hal Pawson, sports editor of The Journal, the younger Warwick said Grant was never the same after suffering a fractured skull when he struck his head on the ice while playing for New York Rangers at Detroit Olympia.

"He was unconscious for hours. He got out of hospital in about 19 days but he was through with hockey for that season."

Grant, who had been the National Hockey League rookie of the year the previous season, changed rapidly after the injury, said Bill, an Edmonton resident who also played with the Rangers and later joined Grant and their brother Dick in winning the world hockey title with Penticton Vs in 1955.

Football Commissioner *Secret Is Out; Davey Top Choice*

By JOHN SHORT

WINNIPEG (CP)—Officials of the Canadian Football League interviewed Senator Keith Davey Tuesday night and promised to decide today whether he will be appointed commissioner to succeed G. Sydney Halter of Winnipeg.

Davey made his first appearance before representatives of all CFL clubs at a dinner meeting and received at least cautious endorsement as Halter's successor.

Pat Mahoney of Calgary, past-president of the CFL and member of the four-man committee selected to find Halter's replacement, said a vote on Davey's appointment would be the first item on the agenda today.

Hugh McColl of Edmonton, president of the Western Conference, denied Senator Davey's appearance before the group had been in the nature of a pitch for the job.

"He was introduced to our people. He spoke to them. He answered questions."

HOLDS INSIDE TRACK

This was the first formal commitment that Davey holds the inside track in the race for the commissioner's post that will become vacant when Halter steps down Dec. 31.

"I have never said Senator Davey was the leading candidate for the commissioner's post," Mahoney said. "I will not say it now either. It appears to have been the worst-kept secret in the country."

Mahoney anticipated no complications in the vote today "but things could arise, I suppose. There is no way to tell what the vote will show."

Davey's application is not accepted, Mahoney said, the position probably will be thrown wide open again. He indicated there is no outstanding second candidate on the horizon at the moment.

Alone On Top Tradeaus Trim Juniors

By GARRY ALEXANDER
Staff Sportswriter

A couple of "one-bank" shots in the first inning opened the gates for Trudeau Motors' 5-1 Belleville and District Softball League win over Ellis Motors, at Alemite Park, last night.

Trudeaus jumped ahead 3-0 in the first for a victory that moved them into sole possession of the top spot.

Wannamaker led off with a base hit and Richard laced a drive, off Woods' glove at short, putting men on second and third. Weston followed with a bullet shot back at Junior pitcher Bob Ethier.

The ball glanced off Ethier's leg for a double, plating one, and the other run scored as the Juniors tried to get Weston going to second.

Ethier limped back into action after some minutes and threw eight-bit ball over the route. He struck out eight, and walked four.

Pat Maracle hurled six-bit ball to chalk up the Trudeau victory. He retired the first two men he faced and had a three-hitter until the eighth, striking out five, walking one and getting solid support.

The winners picked up a third run in the fourth, on a walk, wild pitch and an error on Baker's infield single. A bit batter, Muirhead's single, a walk and Fiala's pop single made it 4-0 in the fifth.

Ellis' appeared to score in the seventh when Rosborough slammed a blast to right-centre and circled the bases. He stumbled near third and was called out for missing the bag.

They threatened in the eighth with none out when Ethier doubled, Gardiner singled him home and Woods bounced for a base hit but Maracle left two stranded and repeated the feat again in the ninth.

Two free passes and Muirhead in Circuit Court Tuesday.

Trudeaus	200 110 01x	5-5-1

Batteries: R. Maracle and E. Maher; D. Ellis and C. Carr.

Minor Softball Results

A pair of games were played in the Belleville Minor Softball Association's peewee section last night.

Corp Drill Phillies clipped Hyde and Son Giants by a 20-9 count.

Western Tire Colts sidetracked the OASA Travellers 8-5 in a closer contest.

SUIT DISMISSED

CHICAGO (AP) — A suit to compel Chicago Cubs of the National League to install lights at Wrigley Field, only major league park where night baseball is not played, was dismissed in Circuit Court Tuesday.

The Handguns

Frank Allin's 260 was top score at the Quinte Marksmen's weekly shoot, held at the Redcastle outdoor range, last night.

Dog Wilson followed with 252, Dick Charlton was third with 233 while Cliff Smith and Don Parks each registered 230.

The annual Molson's outdoor shoot will be held at the Trenton range tonight, at seven o'clock.

Cementmen Defeat S. Warner

The Point Anne Cementmen took advantage of another error-riddled performance by league-leading Stewart Warner to chalk up a 5-3 win last night.

It was Stewart Warner's home game, played at the Point, was their third loss in their last four starts and left them only four points ahead of the Cementmen, Lightfoots and Belvedere Hotel in the Commercial loop standing.

Two-run bursts in the fourth and sixth won it for Bill Shaw's crew. And Point Anne has three games in hand on Stewart Warner.

Ron Maracle hurled five-bit ball for the winners. He fanned three and handed out seven free passes.

Doug Ellis was the victim of a nine-error performance by his mates while tossing a six hitter in defeat. He whiffed three and walked a pair.

Rick Rosebush and Vern Whalen collected two singles each to lead Point Anne at the plate. Mike Cook doubled for the clubs only extra-base hit and Ron Maracle rapped a single.

Point Anne	100 203 0	6-6-4
S. Warner	010 100 1	3-5-5

Batteries: R. Maracle and E. Maher; D. Ellis and C. Carr.

MORE SPORT ON PAGES 18, 19, 20

PARENTS ARE FAMOUS

Television actress Meredith MacRae, who replaces Gunilla Hutton on Petticoat Junction, is the daughter of show-business appearance on camera—is radio Gordon and Sheila MacRae. receive an Emmy award.

FINALLY APPEARS

Alan Handley was a television producer and director for 20 years before making his first appearance on camera—in radio

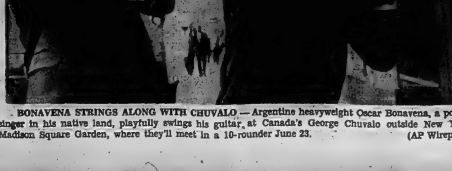

BONAVENA STRINGS ALONG WITH CHUVALO — Argentine heavyweight Oscar Bonavena, a popular singer in his native land, playfully swings his guitar, at Canada's George Chuvalo outside New York's Madison Square Garden, where they'll meet in a 10-rounder June 23. (AP Wirephoto)

ADVT.

STEVENSON FORD SALES LUCKY WINNER

ADVT.

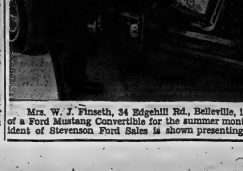

Mrs. W. J. Finseth, 34 Edgehill Rd., Belleville, is the winner of the free use of a Ford Mustang Convertible for the summer months. Mr. Roy Stevenson, President of Stevenson Ford Sales is shown presenting the keys to Mrs. Finseth.

CANADIAN TIRE CORP.

Summer Clearance S-A-L-E

3-Day Special
Thursday-Friday-Saturday

GOLFER'S SPECIAL SALE

SPALDING
Fast Flite Golf Sets
With True-Flex step down shafts. 3S-3500 - 3S-2500.
Our Regular Price 29.95
SALE PRICE .. 23.06

LADIES' 7-CLUB
GOLF SETS
Our Regular Price 35.95
SALE PRICE .. 27.95

MEN'S 7-CLUB
CHANDLER HARPER
GOLF SETS
3S-2500.
Our Regular Price 49.95
SALE PRICE .. 37.50

LADIES' SPALDING
Right hand sets 3S-2588.
Our Regular Price 59.95
SALE PRICE .. 46.50

GOLF BALLS

SPALDING BELAIR
3S-1511.
Our Regular Price 55c each
SALE PRICE .. 39c

FERNWOOD
Steel Centre BALLS
3S-1510.
Regular 46c doz
SALE PRICE .. 35c

SPALDING
TOURNAMENT BALL
3S-1512.
Our Regular Price 98c
SALE PRICE .. 73c

● TENTS ●

TOURIST TENT
Complete with poles, pegs and canopy, with floor, 76-5402.
Our Regular Price 19.99
SALE PRICE .. 15.75

Deluxe Tourist Tent
With outside frame. 76-5949.
Our Regular Price 54.95
SALE PRICE .. 47.98

CHARCOAL
5-lb. Bags.
85-1603.
Our Regular Price 45c bag
SALE PRICE .. 29c

EXTRA!
CASH AND CARRY
BONUS COUPONS

"CHARGE IT"
NOTHING TO PAY
UNTIL JULY 15th
Use our convenient Revolving Charge Account Plan.
NO OUTSIDE FINANCING

CANADIAN TIRE CORP.

ASSOCIATE STORE
DON HILL LTD.
348 Coleman Street
Dial 968-6701

Canadian Tire Corp. Change of Ownership S-A-L-E

SOME DISCONTINUED LINES AND REGULAR MERCHANDISE DRASTICALLY REDUCED PRIOR TO INVENTORY TAKING.

SAVINGS UP TO 75% OFF REGULAR PRICES ON SOME ITEMS

PORTABLE
TAPE RECORDERS
REG. LIST 22.95
SALE PRICE 12.77

FENDER SKIRTS
To fit various makes & models.
REG. TO 12.95
SALE PRICE 2.49

UNIVERSAL
5-PC. ANGLE DRIVE
Fits left or right hand, adapable to ¼" chuck.
COMPARE AT 5.98
TO CLEAR AT 2.98
SAVE 3.00

HAIR DRYERS
Variety of styles and models.
From 3.98

DONALD DUCK
FUN SHOWERS
Attaches to any hose.
OUR REGULAR PRICE 88c
SALE PRICE 39c

WILKINSON PLIERS
Hundreds of pairs.
REG. VALUES 1.98 TO 5.95
Sale From .. 49c to 1.98

CIRCULAR
SAW BLADES
8" Combination Blade.
OUR REGULAR PRICE 2.25
SALE PRICE 1.39

DELUXE
CHAISE LOUNGE
Heavy duty webbing, heavy duty vinyl wrap.
REGULAR VALUE 16.95
SALE PRICE 8.88

DELUXE MATCHING
LAWN CHAIRS
REGULAR VALUE 9.95
SALE PRICE 5.77

SAVE MORE THAN 25%
DUPONT INTERIOR LUCITE
WALL PAINT
ACRYLIC LATEX
BEAUTY WITHOUT BOTHER
COMPARE AT 9.50 GALLON
6.84 gal.
COMPARE AT 2.90 QUART
2.14 qt.

with cover.
SUN GLASSES
Limited Quantity 33c

TRASH CAN
10 gallon size durable plastic with corner.
COMPARE AT 2.49
SALE PRICE 1.97

JUICER
Big 64-oz. size
snap-on lid.
Only 24c

BLANKET
MAMMOTH SIZE
60" x 72"
Assorted solid colors.
COMPARE AT 2.98
SALE PRICE 1.77

AUTOMOBILE
SPOTLIGHT
12 volt complete with cord. Plug into cigarette lighter.
COMPARE AT 2.79
SALE PRICE 1.99

SAFETY AFLOAT
LIFE JACKETS
— APPROVED —
0-50 lbs. 2.22
45-90 lbs. 2.66
90 lbs. and over 3.44

ELECTRIC
KETTLE
1500 WATT ELEMENT.
2 QUART, CORD & PLUG.
5.44

PORTABLE
BARBECUE
Easy-Lift 11 x 14" all steel construction.
COMPARE AT 3.99
SALE PRICE 2.44

ROAD KNIGHT
CAMPER TRAILER
Sleeps 6 in comfort, including canopy. Check the features, compare the value.
299.88

2-WHEEL
TRAILER
All steel, heavy duty all steel frame with full 800 lb. capacity. No. 40-8010.
OUR REGULAR PRICE 138.95
SALE PRICE 114.95

HEAVY-DUTY
TRAILER
6½ feet long, 400 x 8 tire, leaf springs. No. 40-8026.
OUR REGULAR PRICE 158.95
SALE PRICE 132.95

RECONDITIONED
ELECTRIC FENCERS
Less Than 50%
Off Original Price

30-CUP COFFEE PERCOLATOR
1000 watt element, weighs only 3½ lbs. empty, complete with cord.
OUR REGULAR PRICE 15.99
SALE PRICE 8.95
2 ONLY!

MAIN STORE ONLY — 348 COLEMAN STREET

EXTRA! CASH AND CARRY BONUS COUPONS
CHARGE IT!
Nothing to Pay until July 15th. Use our convenient revolving Charge Account Plan.
NO OUTSIDE FINANCING

Canadian Tire Corp. Associate Store
DON HILL LIMITED
348 COLEMAN STREET — DIAL 968-6701

TRAINING FOR TRACK — Joan Fisher, a 16-year-old grade 12 student in Ottawa, uses weights as she trains as a medal-winning sprinter. The only girl in school who uses the weights room, she sometimes finds it embarrassing because she can lift more than some boys. (CP Photo)

Girl Sprinter Lifts Weights

By MARILYN ARGUE

OTTAWA (CP) — Slim, pretty Joan Fisher looks like the teen-age models you see on television swinging those cartons of soft drinks.

That kind of workout would be a soft exercise for Joan—she's learned how to press weights up to 120 pounds as part of the training that makes her a medal-winning sprinter.

"I'm the only girl who uses the weights room at school" says the 16-year-old Grade 12 student. "Sometimes it's kind of embarrassing — I can lift more than some of the boys."

But it doesn't really bother her. She's been getting along in the man's world of track and field for about two years. She was originally encouraged to start running by her gym teacher in Grade 7, but began competing seriously only two years ago.

The way Joan looks is a result of the three-hour practice sessions and puts in six days a week. "It's hard work but it's wonderful. You can eat anything you want and never put on weight."

She admits that track training and competition are hard, dirty work. "Your fingernails are never clean and you sweat. Sometimes I take eight showers a day."

She likes track because "it's something I can do well." But she says that girls in the game are all a bit defensive about their femininity.

WEARS EARRINGS

"Some of them spend half an hour primping before a race. Actually, putting on eye makeup must be very good for calming your nerves — you need a steady hand."

A lot of makeup isn't her line yet, but she does wear a little gold stone in her pierced ears "to feel a little bit glamorous."

Her blonde hair is cut short in a pixie cap. "It has to be that way, so you can wash it often and not have to fuss with it."

After high school, she plans to train as an interpreter at schools here and in Geneva, with an eye to working at conferences around the world or at the United Nations.

Her best school subjects, naturally, are languages and last year she had an 80 average. This year it hasn't been as high and she's worried that one-of-those meets may be upsetting her schedule.

Last winter, Joan went to meets in Vancouver, Toronto and Boston. In July she'll compete in Winnipeg for a place on the British Empire Games team in the five pentathalon events—200 metres, long jump, high jump, hurdles and shot put.

She is used to travelling. She is a member of an air force family who lived in Cold Lake, Alta., Whitehorse, Yukon, and Toronto before coming here.

Training is going to be part of her life for a long while yet. Sprinters are supposed to hit their peak about age 25, she says.

"Anyway, I have to keep on doing it all my life—that's the thing about muscles, they all turn to fat if you don't use them."

She doesn't intend to give up her track career for marriage, either. "I'll just have to schedule my babies in the off-season," she says jokingly.

Eyes On Plate

Longden Turns Trainer

By JIM CREHAN

TORONTO (CP) — Johnny Longden, the world's most successful jockey with 6,032 victories, never had a Queen's Plate winner. Now he likes to make the grade as a trainer.

Longden, 50, from Taber, Alta., retired from the saddle in 1965 and this year began training thoroughbreds. He'll have Bright Monarch going for him Saturday in the 107th running of the Plate at Woodbine race track.

Bright Monarch, a grey gelding owned by Mrs. Frank McMahon of Vancouver, may be part of a field of no more than 10. An injury to Burning Luke Monday and an easy victory by favorite Tilled Hero in the Plate trials left track officials counting on a 10-horse race.

For a time it looked as if Longden would have two horses entered. Coolie How, another McMahon horse, last Thursday gave Longden his first victory as a trainer in Canada. But in Monday's Plate trials Coolie How finished last in a field of nine and Longden said Tuesday he won't start in Saturday's 1¼-mile classic for Canadian-born three-year-olds.

Bright Monarch was second to Tilled Hero Monday, 5½ lengths back.

T. and S. Softball

Halloway blew an early 6-0 lead but came back to crush Johnstown 9-8 in a game played at Johnstown last night.

Dave Marvin and Ron Denyes combined on the Halloway mound. They gave up two hits, fanned three, and walked seven.

B. Stickle and Gerry Grills shared the losers' pitching. They gave up eight hits, whiffed six and walked six.

Don Harris slammed a homer and single, and Ron Denyes hit a double and single, to lead the winners at the plate. Gale Allen smashed a triple and Bruce Kennedy had a double.

Stickle stroked a double and Wynn Hatcher had a base hit for the losers.

Yesterday's Stars

By THE ASSOCIATED PRESS

Pitching — Bob Shaw, New York, gained his third victory in as many starts for the Mets, pitching a four-hitter as they edged St. Louis Cardinals 3-2.

Batting — Bert Campaneris, Kansas City, rapped four singles, stole two bases and scored three runs, including the ninth-inning run that boosted the Athletics past Chicago White Sox 3-2.

Minor Baseball Results

Mel Barriage rallied for three runs in the final inning to tie Park Dale 4-4 in a bantam battle at Park Dale last night. In a peewee tussle, Fountain Park scored 10 runs in the first three innings and then held on to edge Sine Shell 10-9. The Jaycees whipped DeMille Construction 8-4 in tyke play.

In bantam, Wayne Farrel and Moe Thompson shared the pitching duties. They gave up only two hits while walking eight and fanning nine.

Jim Wood went all the way for Park Dale. He was tagged for eight hits while walking eight and striking out 17.

Glen Carleton and Moe Thompson stroked three singles each for Barriages. Brian Coughlin and Dwight Kelsey had a safety each.

Bill Burnett hit a double and Paul Crossen a single for Park Dale.

John Mulvihill and Stan Brooks pitched for Fountain Park. They allowed four hits and whiffed 12, but had control trouble, walking 14.

Rick Meagher and Gary Edwards threw for Sine Shell. They gave up three hits, walked eight and struck out 13.

David Taylor slammed a double and Danny Iannetta and Terry Doran had singles for the winners.

Barry Culkin hit a double and two singles and David Wood had a safety for Sines.

John Venuti and Dave Rutherford pitched for the losers, DeMille Construction, in the Tyke tilt.

Tim Whalen and Ron Wood threw for Jaycees.

Jayces hitters were David Flesch, Tim Whelan, Dave Sullivan, Pat McKeown, Bruce Clark, Mike Watt and Vernon Woodbeck.

Tom Coughlin, Andy Ricketts, Pete Crawford and John Venutti hit for DeMille.

VERSALLES BETTER

ST. PAUL (AP)—Zollo Versalles, ailing Minnesota Twins shortstop and the American League's most valuable player last season, was told by doctors Tuesday a blood clot under his three runs, including the ninth- right shoulder blade that has sidelined him for about a week is reducing. He may join the Twins Friday at Detroit.

A little MOORE paint makes a big difference

with
MOORE'S HOUSE PAINT
Moore's House Paint
• Sparkling fresh colors
• Brilliant non-chalking white
• Long-lasting high gloss
• Hides all surfaces quickly, easily
• Protects while it beautifies
• White is fume and mildew resistant
$9.95
Benjamin Moore paints
QUALITY AT FAIR PRICES
Walker Hardware
IN THE HEART OF THE CITY
249-59 Front St. — 962-2588

BELLEVILLE MINOR SOFTBALL ASSOC.

PEEWEE TOURNAMENT

Saturday, June 25th

● GAMES ●

PINE STREET SCHOOL

10 a.m.—SPRINGBROOK VS. BALTIMORE

ALEMITE FIELD

10 a.m.—WESTWOOD VS. OSHAWA
12 noon—ZION'S VS. BELLEVILLE BELCH'S
Winners of above are "A" series. Losers are "B" Series.
2 p.m.—"A" SERIES ELIMINATION GAME
3 p.m.—"B" SERIES ELIMINATION GAME AT PINE STREET
4 p.m.—"B" FINALS AT ALEMITE
6 p.m.—"A" FINALS AT ALEMITE

ADMISSION 25c — CHILDREN FREE

SUPPORT MINOR SOFTBALL WEEK JUNE 19TH TO 25TH BY ATTENDING THE GAMES

Reds Stop Bucs In 28-Hit Slugfest

Marichal Wins 13th

By HAL BOCK
Associated Press Sports Writer

It's been 30 years or so since Pittsburgh was bothered by train smoke but was just like old times for a few minutes in Cincinnati Tuesday night.

Midway through the first inning of the Reds' 11-9 victory over the Pirates, trains and a breeze combined to float a cloud of black smoke into Crosley Field.

The Pirates grabbed a 3-0 first - inning lead before the smoke from neighboring Union Station began blowing into Crosley Field.

The cloud caused a delay of four minutes while it floated down the first base line, over to the mound and on out to the outfield. The players could hardly see each other.

When play resumed, the Reds hopped on Woody Fryman for four runs and a lead they never relinquished. Deron Johnson hammered a three-run homer in the second, eliminating a five-run Pirate rally that built a 6-3 lead. Johnson later added a double and scored two runs.

METS SHADE CARDS

Elsewhere, New York Mets shaded St. Louis Cardinals 2-1 on Bob Gibson's five-hitter. Atlanta Braves dropped Philadelphia 4-1, Houston Astros whipped Los Angeles Dodgers 7-4 and San Francisco Giants downed Chicago Cubs 9-7.

Don Perkins helped the Reds hold off the Pirates, driving in two runs with a single and a homer. In all, there were 28 hits in the slugfest, 15 by Cincinnati and 13 by Pittsburgh.

Willie Stargell drove in two runs with a double in the fourth and then homered in the eighth for the Pirates.

Shaw won his third straight game for the Mets, allowing only two hits after the second inning. The McCarver spoiled his bid for a shutout with a seventh inning homer. McCarver was the only Cardinal to get past first base against the veteran righthander.

Three singles and an infield out produced both Met runs in the fourth, as New York snapped a four - game losing streak and a four-game Cardinal win string.

HITS 13TH HOMER

Hank Aaron hit his 24th home run and Denny Lemaster pitched a five-hitter as the Braves downed the Phillies. Aaron's total matched the National League mark for homers through June. He has nine games left this month in which to break the NL record and try for the major league high of 30 held by Babe Ruth.

John Bateman drove in four runs—three of them on a bases-loaded double—as the Astros beat Los Angeles for the second straight night. Mike Cuellar saved the victory for Dick Farrell.

Juan Marichal became the major league's winningest pitcher with his 13th victory as the Giants outlasted the Cubs. Marichal was tagged for 10 hits but hung on to pitch the complete game.

WARMING UP FOR TITLE DEFENCE — Australia's Margaret Smith, the defending titleholder, makes a forehand return to her opponent, Elizabeth Starkie of Britain, during their first round women's singles match at Wimbledon, England. Miss Smith won, 8-6, 6-2, to move to second round of the Wimbledon Tennis Championships. (AP Wirephoto by cable from London)

Baseball Standings

By THE CANADIAN PRESS

National League

	W	L	Pct.	GBL
San Francisco	41	25	.621	—
Pittsburgh	37	28	.569	3½
Los Angeles	37	28	.569	3½
Houston	36	30	.545	5
Philadelphia	35	32	.522	6½
St. Louis	33	32	.500	8
Cincinnati	30	34	.469	10
Atlanta	31	36	.449	11½
New York	25	36	.410	14
Chicago	20	42	.323	19

Tuesday's Results

San Francisco 9 Chicago 7
New York 2 St. Louis 1
Philadelphia 1 Atlanta 4
Pittsburgh 8 Cincinnati 11
Los Angeles 4 Houston 7

Probable Pitchers Today

New York (Fisher 4-6) at St. Louis (Jackson 4-5) (N)
San Francisco (Perry 8-4 and Herbel 5-0) at Chicago (Koonce 1-1 and Broglio 4-5 or Ellsworth 2-0) (2)
Philadelphia (Dohl 2-4) at Atlanta (Lary 6-2) (N)
Pittsburgh (Blass 5-4) at Cincinnati (Maloney 8-2 or O'Toole 5-6) (N)
Los Angeles (Koufax 12-2) at Houston (Bruce 1-4) (N)

Thursday's Games

San Francisco at Chicago
Pittsburgh at Cincinnati (N)
Los Angeles at Houston (N)
(Only games scheduled)

American League

	W	L	Pct.	GBL
Baltimore	43	23	.652	—
Detroit	39	25	.609	3
Cleveland	38	25	.603	3½
California	36	31	.537	7½
Minnesota	30	33	.476	11½
Chicago	30	33	.476	11½
New York	27	34	.443	13½
Washington	28	36	.438	13½
Kansas City	28	38	.424	14
Boston	22	42	.344	20

Tuesday's Results

Minnesota 7 California 10
Chicago 8 Kansas City 9
Detroit 3 Washington 2
Baltimore 7-2 New York 5-8
Cleveland 2 Boston 1

Probable Pitchers Today

Minnesota (Boswell 4-4) at California (Chance 5-5) (N)
Chicago (Lemabe 6-3 and Howard 2-4) at Kansas City (Hunter 5-6 and Dobson 7-4) (TN)
Detroit (Lolich 6-4) at Washington (Ortega 6-4) (N)
Baltimore (Barber 6-2) at New York (Talbot 5-4) (N)
Cleveland (Siebert 7-3 and Kelley 2-5) at Boston (Sadowski 1-1 and Lonborg 3-5) (TN)

International League

	W	L	Pct.	GBL
Columbus	30	21	.588	2½
Toledo	31	29	.517	6½
Jacksonville	30	28	.517	6½
Rochester	31	31	.500	7
Richmond	30	31	.492	8
Buffalo	29	30	.492	8
Toronto	29	32	.442	9½
Syracuse	25	36	.410	13

Today's Games

Columbus at Toronto
Toledo at Buffalo
Richmond at Rochester
Jacksonville at Syracuse

Baseball Line Scores

By THE CANADIAN PRESS

National League

Phils. 000 100 000— 1 5 2
Atlanta 101 002 00x— 4 8 0

Jackson (4-6) Culp (8) and Uecker; Lemaster (5-4) and Torre. HR: Atl—Aaron (24).

Los Angeles 010 000 201— 4 11 2
Houston 110 014 00x— 7 12 1

Sutton (7-6) Miller (6) Perranoski (6) Moeller (7) and Roseboro; Farrell (2-5) Cosllar (7) and Edwards (N) and Lefebvre (15); Hou—Jackson (1).

New York 000 200 000— 2 5 0
St. Louis 000 000 100— 1 4 0

Shaw (4-4) and Grote; Stallard (5) Simmons (7) Woodshick (8) and McCarver. HRs: StL—McCarver (3).-

San Fran. 300 000 204— 9 10 1
Chicago 000 000 033— 6 11 0

Marichal (13-2) and Haller; Hands (5-5) Jenkins (7) Ellsworth (8) Estrada (9) and Hundley. HRs: SF—Hart (17); Haller (12); Chi — Banks (3) Hundley (8) Browne (10).

Pittsburgh 300 300 110— 8 13 1
Cincinnati 450 000 11x— 11 15 0

Fryman (4-3) Suk (1) McBean (2) O'Dell (5) Mikkelsen (7) and Pagliaroni and Oyteen (1) Nottebart (2-2) (4) McCool (8) and Pavletich, Colborn (9). HRs: Pit—Sanchez (6) Stargell (14); Cin—Johnson (8) Pavletich (5).

American League

Baltimore 051 001 000— 7 11 0
New York 010 000 100— 2 5 0

Bunker (7-4) Drabowsky (6) Watt (6) S. Miller (9) and Romanovsky; Stottlemyre (6-7) Hamilton (7) Downing (8) and Howard. HRs: Bal—Powell (13); NY —Pepitone (11) White (7).

Baltimore 102 000 000— 3 6 2
New York 000 000 000— 0 3 0

Bertaina (1-3) Brabender (7) Hall (8) and Etchebarren; Peterson, Stanley (1-0) (4) and Howard. HRs: Bal — Powell (14); NY—Tresh (6).

Cleveland 010 100 000— 2 7 1
Boston 000 000 001— 1 6 2

Bell (7-2) and Azcue; Jackson (4-6) and Ryan, Tillman (9).

Detroit 300 030 000— 3 5 0
Washington 110 000 000— 2 5 0

McLain (13-3) and Freehan; Segui (2-6) Humphreys (1) Lines (4) Duckworth (6) Cox (8) and Camilli, Casanova (3).

Chicago 001 105 001— 8 14 2
Kansas City 005 100 20i— 9 13 3

John, Higgins (5) Wilhelm (6) Locker (7) Peters (3-4) (8) and Martin; Terry, Dickson (6) Sanders (7) Aker (4-4) (8) and Roof.

Minnesota 000 052 000— 7 11 1
California 300 502 02x— 10 11 0

Perry (2-2) Siebler (1) Cimino (5) Merritt (6) Worthington (7) and Battey, Zimmerman (6); Lopez (4-6) Sanford (6) Rojas (6) and Satriano. HR: Cal—Kirkpatrick (6).

International League

Columbus 030 000 020— 5 9 2
Toronto 012 001 000— 4 8 2

Bork, Hobaugh (5-4) (7) and Price; Rohr (5-6) and O. Johnson. HRs: Col—Harrington (3) Roberts (30); Tor—Smith (5).

Jacksonville 100 111 003 000 000— 7 13 2
Syracuse 202 000 011 000 000— 6 13 1

Sawyer, Richardson (1) Anderson (9) Craft (9) Sutherland (5-3) (9) and Coleman, Gossen; Marcelitis, vDunlat (6) Hiller (9) DeLauro (2-6) (10) Grench, and Moore (9). HRs: Jax—Lopes (1) Christopher (1).

Richmond 100 100 0— 2 6 1
Rochester 300 001 x— 4 7 0

Cisterna (7-3) Ritchie (1) and Sadowski; Barnowski (4-5) and Madden. HRs: Roch—May (3); Rich—Robinson (7).

Richmond 000 102 200— 6 7 0
Rochester 000 200 000— 2 5 2

Nielco (2-2) and Sadowski; Barnowski (7-5) Scott (8) Howe (10) and Carreon. HRs: Roch—Fiore (3) Epstein (3).

Toledo 000 000 0— 0 3 1
Buffalo 001 010 00x— 2 12 1

Curtis (5-4) Wilson (7) and Fernandez; Duffalo (4-6) and Tischinski. HR: Buf—Soros (7).

Toledo 000 000 0— 0 3 1
Buffalo 001 010 00x— 2 12 1

Curtis (5-4) Wilson (7) and Fernandez; Duffalo (4-6) and Tischinski. HR: Buf—Soros (7).

Major League Leaders

By THE ASSOCIATED PRESS

National League

	AB	R	H	Pct.
Stargell, Pgh	202	32	67	.332
Morgan, Hin	260	34	78	.325
Alou, Pgh	324	29	98	.322
Mota, Pgh	242	18	65	.322
Clemente, Pgh	246	31	79	.319

Runs — Aaron, Atlanta, 54; Mays, Atlanta, 52.

Runs batted in — Aaron 60, Mays, San Francisco, 44.

Hits—Aaron, Atlanta, 92; Clemente 79.

Doubles — Johnson, Cincinnati, Callison, Philadelphia, Mays, 15; Alou, Atlanta, 14.

Triples — Alou, Pittsburgh, Mays, San Francisco, 7; Jaynes 6.

Home runs—Aaron 24; Alou, Atlanta, Hart, San Francisco, Staten base—Wills, Los Angeles, 27; Brock, St. Louis, 25.

Pitching — Sutton, San Francisco, 8-4, .889; Marichal, San Francisco 13-2, .867.

Strikeouts—Gibson, St. Louis, 126; Koufax, Los' Angeles, 127.

American League

	AB	R	H	Pct.
F. Robinson, Bal	227	31	75	.330
Scripto, Bal	141	30	45	.319
Oliva, Min	254	40	75	.311
Kaline, Det	194	36	59	.304
Siebern, Cal	151	18	45	.298

Runs—F. Robinson 31; Aparicio, Baltimore, Agee, Chicago, 30.

Runs batted in—R. Robinson, Baltimore, 36; Scott, Boston, 43.

Hits—R. Robinson 76; F. Robinson, Oliva, 75.

Doubles — Yastrzemski, Boston, 20; R. Robinson, F. Robinson, 16.

Triples—Foy, Boston, McAuliffe, Detroit, Campaneris, Kansas City, 8; Schaal, California, Agee, Chicago, 5.

Home runs — F. Robinson, Scott, 18; Oliva, Killebrew, Minnesota, Powell, Baltimore, 14.

Stolen bases—Agee, Chicago, 20; Cardenal, California, McCraw, Chicago, 12.

Pitching — Watt, Baltimore, Pizarro, Chicago, 6-1, .857; S. Miller, Baltimore, 5-1, .833.

Strikeouts — Richert, Washington, 106; McDowell, Cleveland, 87.

Lacrosse Scores

By THE CANADIAN PRESS

Ontario Junior A
Long Branch 14 Toronto 15
Etobicoke 8 Mimico 29
Ontario Senior B
Sarnia 6 Windsor 13

Speedboat Tragedies

Probe Cause of Deaths

WASHINGTON (AP)—A propeller blade was sheered off the hydroplane that carried race driver Ron Musson to his death Sunday, and an investigation is under way to determine whether it caused the wreck.

The U.S. Coast Guard is investigating the cause of two separate accidents in the President's Cup Regatta, run Sunday on the Potomac River here.

Musson, 37, died in one of them when his Miss Bardahl nosedived and disintegrated.

In the other, Rex Manchester, 39, of Seattle and Don Wilson, 34, of Palm Beach, Fla., died when their boats, Notre Dame and Miss Supertest, collided.

Some question remains as to whether in Musson's accident the propeller blade was broken in the smashup, rather than being the cause of it.

Musson, three-time U.S. speed boating champion, was racing the Miss Bardahl for only the second time when it upended and disintegrated in front of the judges' stand. It was travelling more than 160 miles an hour.

BIRDS FLY YOUNG

A South Sea bird, the mound builder, is unique in that the young are hatched fully fledged and able to fly.

Departmental Softball

Public Works edged Public Utilities 7-6 in a Departmental Softball League game, at Hillcrest School, last night, keeping the losers winless.

Moe Haddleton pitched the victory and E. MacCormack toiled in defeat.

Joe Semanek cracked three Works hits, Doug Murray and Rodney Green got two each and Dave Dafoe slammed a home run. Names of Utilities' hitters were not available.

The league announced that their postponed game against City Hall, will be played at the South Foster Ave. Cheese Producers' diamond Thursday night, at 6.30.

City Hall and the Intelligencer battle for first place at Hillcrest School tonight.

CALLED IT, SABOTAGE

"Sabotage" acquired its meaning from the fact that in the early days of industry in France, workmen who wanted to rest would often kick their sabots, or wooden shoes, into the machinery to stop it.

Batawa Rally Beats Parsons

Batawa overcame an early 2-0 deficit with a strong effort to down Belleville Parsons 5-3 in a Kingston District Soccer League match under the lights at the Fairgrounds here last night.

Belleville's next start is also at home against Kingston United, on June 26.

Tonight. Parsons' representatives go to Kingston for the inquiry into the near riot here in a game balled with the score tied 4-4, against the Flying Dutchmen

The scorers scored two goals on identical scoring sorties down the right wing for the early lead. Sotheby Madeiros fed through to Pete Evendon and his pass put Bob Rutherford in the clear, to score, on both occasions.

Batawa got one back before half time, Kamari scoring, as they hemmed Parsons in their own end for long periods.

Batawa took full control in the second half and Findlay fired goals two and three to shove the visitors ahead. They continued to pick holes in the Parsons' defence and Galwey made it 4-2. Kamari added another Batawa tally before Parsons regained their share of play.

The losers notched the final goal on a free kick, Bob Main putting in Pete Evendon's pass.

Wimbledon Tennis

Emerson Eyes 3rd Title

LONDON (CP)—Roy Emerson of Australia, seeking his third straight Wimbledon tennis title, had an old score to settle today against Wilhelm Bungert of West Germany in a second-round singles match.

Bungert was the last man to defeat Emerson at Wimbledon. He turned the trick in the quarter-finals of 1963.

Emerson defeated Harry Fisher of Toronto in a first-round match Monday and did not play Tuesday.

Two Canadians have reached the second round.

Keith Carpenter, 24, from Montreal, defeated veteran Gardner Mulloy of the United States 6-0, 9-7, 9-7 Tuesday.

WON OPENER

Montreal - born Mike Belkin, who now lives in Miami, Fla., won his opening-round match Monday.

Fasquier, Belkin and Carpenter are Canadian Davis Cup team members.

Carpenter meets Keith Diepraam of South Africa while Belkin goes against Manuel Santana of Spain in second-round play today.

In women's competition, defending champion Margaret Smith of Australia and Maria Bueno of Brazil, the top challenger, will their opening matches while two Canadians were defeated.

Leafs Lose To Jets, Bisons Win

By THE ASSOCIATED PRESS

Pitching isn't supposed to be Buffalo's strong point, but try telling that to John Talluoris and Jim Duffalo.

The pair gave the Bisons a 2-0, 6-2 sweep Tuesday night over Toledo Mud Hens, tying Buffalo with Richmond Braves for fifth place in the International League.

Despite an 8-7 loss in 15 innings to Syracuse Chiefs, Jacksonville Suns moved into a second-place tie with Toledo. Columbus Jets increased their league lead to 6½ games with a 5-4 victory over Toronto Maple Leafs.

The Braves whipped Rochester Red Wings 6-2 in the second game of a doubleheader after Rochester won the opener 4-2.

THE ARNOLD Palmer Method
by GOLF'S 4-TIME MASTERS WINNER
SOUND STRATEGY TO SAVE STROKES

Golf course architects seem to be relying more and more on sand bunkers around greens to test a golfer's skill. Often we find only a very narrow opening to the putting surface.

Still, golfers continue to try to shoot shots through these narrow avenues. This can be a costly practice, especially for players who are a bit shaky on sand shots.

I advise most golfers to play short of such greens (see illustration) unless they are reasonably certain that they can carry the bunkers.

If you play short, you will still be in good position to pitch onto the green and one-putt. You can still get a par or an par-4 holes and, possibly, a birdie on short par-3's.

You will be reasonably sure of having a good lie in the fairway from which to play your next shot. If you go for the green and hit the sand, you might come up with a bad lie and ruin your round by going several over par.

6-22

© 1966 by NEA, Inc. All rights reserved.

PAY, $1,383.39

CLEVELAND (AP) — The highest daily double payroll in Cleveland area racing this year of $1,383.39 came Tuesday at Thistledown.

Palmer Is Bank Favorite

PALM BEACH GARDENS, Fla. (AP) — Arnold Palmer, shocked by his collapse in the U.S. Open, could look at the list of golf's top money winners Tuesday and take consolation.

Palmer's $12,500 purse, plus a $1,500 bonus for his losing playoff with Billy Casper, boosted him to top position and dropped Doug Sanders to second.

Casper, who wasn't in the top 10 last week, moved into seventh position after collecting the $25,000 top prize and a $1,500 playoff bonus.

The U.S. Professional Golfers Association list showed Palmer with a total earnings of $81,756 to Sanders' $80,449. Phil Rodgers was third with $68,055 and Jack Nicklaus fourth with $63,-213.

Others in the top 10 were Gay Brewer, Frank Beard, Casper, Tony Lema, Bruce Devlin and Johnny Pott.

HAMS WILL COMPETE

OTTAWA (CP)—Amateur radio operators in Canada and the U.S. will test emergency procedures this weekend in the annual American Amateur Radio Relay League field day. Clubs in both countries will compete in efficiency against each other from portable field locations in the 24-hour exercise.

THAT'S A LOT OF BULLFROG—This one-pound bullfrog was hauled out of a creek at London, Ont., by Paul LeClair, 11, while he was fishing with two friends. The oversize amphibian measures 13 inches from snout to toe. (CP Photo)

How They're Biting

By THE CANADIAN PRESS

Legal catches in the northwest, where the season is already open, and accidental catches in the rest of Ontario indicate an excellent weekend coming up for bass fishermen.

Water across the province is warming rapidly under the influence of a hot sun and frequent rain.

Good bass have been reported from the northwest for the past two weeks, and many of the 20 divisions of the lands and forests department report accidental catches of bass have been exceptional.

Fishing for other species, notably pike, pickerel and lake trout, remains good in most areas.

SOUTH

Lake Simcoe—Pickerel poor to fair in Cooks' Bay. Lake trout fair in Mud Lake. Lake trout and pickerel fair to good in Lake Simcoe. Pike and pickerel fair to good in Sparrow Lake, fair to poor in Pine River, Boyne River and Lake Scugog.

EAST

Kemptville — Fishing generally poor to fair for all species. Some good trout catches from Big Rideau, Christmas and Redhorse lakes. Pike and pickerel catches fair from the Rideau, Ottawa and St. Lawrence rivers.

Lindsay — Kawartha Lakes: Pickerel and muskellunge good, muskellunge poor with best spots Pigeon and Buckhorn lakes. Salmonids, warm and pogy popular baits. Rice Lake: Pickerel good with worm harness, spinners and artificial minnows most popular baits. A 36-inch muskellunge taken from Rice Lake this week. Peterborough area: Pickerel and muskellunge fair in the Otonabee River. Pike good, pickerel and muskellunge poor to fair and trout poor in the Trent River and Bradley Bay. Apsley area: Lake trout good on Long and Trout lakes, fair in Eels, Talbots Anstruther and Silent lakes. Specked trout fair throughout the area. Pickerel good in Jacks Lake. Minden area: Lake and rainbow trout good, speckled trout, pickerel and muskellunge fair. Haliburton area: Lake and rainbow trout fair, speckled trout good in streams but poor in lakes, pickerel poor, pushall good. Gooderham area: Pickerel and muskellunge poor in fair, with a 22-pound muskellunge taken from Benoire Lake. Speckled trout and rainbow fair in all streams. Weekend weather prediction is good.

Tweed—Lake trout excellent in Lamable, West moon, Limerick, Burns and Lucky lakes, good in Bird, Buck, Birch, Desert Canoe and Sharpe lakes, fair elsewhere. Speckled trout fair throughout the district. Rainbow trout good in Shavings Lake, fair elsewhere. Pickerel good in Perrin, Crow, Constant, Bass, Stoco, Moira, Hawes, 34 Islands and East lakes and Otter Creek, fair elsewhere. Pike fair throughout the district. Muskellunge poor. Bass poor in the St. Lawrence, the only area open. Panfish, especially yellow perch, good in the St. Lawrence River. Some good fish taken: 10- and 12-pound lake trout in Bay Lake, 17-pound lake trout in Desert and Loughboro lakes, 9-pound pickerel in the Ottawa River.

Sports Calendar

SOFTBALL

Tonight — R. and D.; Bobcats vs. Redskins (Provost); Lions vs. Tweeds (Centennial); Eagles vs. Cougars (Centennial); Cubs vs. Chargers, 6.30; City Hotel vs. Race Diamond (Almonte), 8.30 p.m.

Tonight — Departmental: Inter-Provincial vs City Hall, (Hillcrest), 6.30 p.m.

Tonight — R. and D.: Medics vs Rockets; Assorted vs Bobcats; Lions vs Cougars (Centennial), 6.30 p.m.

Tonight — Senior: Rockets (CNE) vs Point Anne vs Black Diamond, (Point Anne), 6.30 p.m.

Thursday — R.M.S.: Rosemore vs Bobcats; Lions vs Cougars vs Assorted, (Centennial).

BASEBALL

Tonight — South Hastings, Reed at Cannifton Flakes, 6.45 p.m.

Thursday — B.M. Int.: Carmel at Consolidec; Marmora at Reed.

Friday — Senior Hastings: Stone-mortar at Belleville Acme, (Belleville), 8.30 p.m.

WRESTLING

Friday — Professional bouts at Belleville Memorial Centre, 8.30 p.m.

BOXING

Tonight — Peewee: Jaycees vs Lions (CNE), 6.15 p.m.

Tonight — MIHA Midget: Peterborough at Belleville, (Fairgrounds), 8.30 p.m.

Thursday — MIHA Peewee: Holy Cross at Brighton.

Thursday — Tyke: Little Oven vs Rocket's Little Giants, (Almonte), 6.00 p.m.

Thursday — Tyke: Farrell Motors vs Ford Juniors, (Port Dale), 6.15 p.m.

Thursday — Tyke: CM Firemen vs Lions Club, (Port Dale), 6.45 p.m.

Tonight — Peewee: Jaycees vs Lions (CNE), 6.15 p.m.

Tonight — MIHA Midget: Peterborough at Belleville, (Fairgrounds), 8.30 p.m.

Thursday — MIHA Peewee: Holy Cross at Brighton.

Thursday — Tyke: Little Oven vs Rocket's Little Giants, (Almonte), 6.00 p.m.

Thursday — Tyke: Farrell Motors vs Ford Juniors, (Port Dale), 6.15 p.m.

Thursday — Tyke: CM Firemen vs Lions Club, (Port Dale), 6.45 p.m.

Friday — Professional bouts at Belleville Memorial Centre, 8.30 p.m.

GOLF

Tonight — MONA Eastern Provincial at Belleville Elks', (Park Hill), 6.30 p.m.

MINOR SOFTBALL

Tonight — Senior: Steelers vs Cubs; Montagues vs Cubs (K.C.); Astros vs Rams; Browns vs Bengals; Packers vs Dodgers (P.S.S.), 6.15 p.m.

Tonight — Senior: Jets vs Aces, (P.S.S.), 6.15 p.m.

Tonight — Bantam: Travellers vs Cubs, (Centennial), 6.30 p.m.

Saturday — R.M.S.A.: Pewee: Rosemore vs Centennial, (P.S.S.), 10.30 a.m.; Bantam: Jets vs Aces, (Almonte), 10.30 a.m.; Senior: "A" Tomahawks vs Cubs, (Almonte); Senior: "B" Steelers vs Belleville Belchs, (Almonte), 11.00 noon; Senior: "A" Cubs vs Rams, (Almonte), 1.00 p.m.; Senior: "B" Stimulators, (P.S.S.), 2.00 p.m.; Senior: "A" Rams vs Bengals, (Almonte), 4.00 p.m.; "A" finals, (Almonte), 4.00 p.m.

World Soccer

ESBJERG, Denmark (AP)—Portugal's national team won an international soccer match against Denmark, 3-1, Tuesday night in a warmup for the World Cup in England next month.

MADRID (AP)—The Brazil-ian national soccer team opened a European tour in advance of the World Cup competition by defeating Atletico de Madrid 5-3 here Tuesday night.

ZOWIE! ANOTHER WINNER

PATRICK GIBBONS, OF LONDON, ONTARIO WINS A TRIP TO ROME VIA AIR CANADA

WILL YOU BE THE NEXT BIG WINNER IN OUR EXCITING CONTEST? SEE DETAILS IN CARTONS OF!

Coca-Cola Sprite OR Fanta GOLDEN ORANGE

"Coca-Cola", "Sprite" and "Fanta" are registered trade marks which identify the products of Coca-Cola Ltd.

Youths Form Own Sports Organization

DESERONTO — Deseronto has seen its second organization formed within ten days, this time by the "teen-age boys."

Last Thursday evening about 30 youth of high school age held a meeting in the town hall and formed the Deseronto Sports Organization. It was a spontaneous thing, just a crowd of boys having some fun together, and somebody suddenly coming up with the idea of forming some sort of club. Thursday night's meeting was the result.

The boys have one main idea in mind: to run the organization themselves with no adults on their executive. The sole exception is Police Chief L. W. Thomlinson, who has consented to be their legal guardian.

Because they had no experience in forming an organization, they asked Councillor Marks to help the out Thursday. The name was tentatively agreed upon, and 11 youths were nominated to the executive. Of these, five were elected by secret ballot, and the five agreed among themselves that Dwight Hompkins, president of 'Teen-Towne,' should be chairman. Arnold Marks will be vice-chairman, Bill Barnhart, because he has training in bookkeeping, is secretary-treasurer, and Wilmer Brant, chosen to look after publicity. Bob Punchard is "minister without portfolio," as it were. His particular duties are not yet defined.

The boys are brimming with enthusiasm and are constantly coming up with new ideas. Plans have yet to be made, but they would like to take in all boys 13 or over, and this will necessitate a change in the constitution which stipulates that only boys 18 or over, and this will be allowed to vote. The fee will be small, so that no one will be debarred from joining. They want to make it as low as possible themselves, and have plans in mind already. Nothing is definite yet, but they hope the Lions Club will permit them to use the hall, and that the Public School Board will allow them to use the equipment from the high school, now closed. Members themselves are lending their equipment.

As for discipline, they want to make that themselves, setting up their own machinery — something like a court," one boy states.

At the close of the meeting Councillor Marks demonstrated his faith in the boys by handing the new secretary-treasurer his cheque for $25 to get them going.

The Trots

WESTBURY, N.Y. (AP)—The two leading U.S.-owned four-year-old trotters, Noble Victory and All Adame, and a pair of top flight five-year-olds—Speedy Count and Big John—accepted invitations Tuesday to compete in, the $50,000 American Trotting Championship at Roosevelt Raceway July 2.

The four complete one-half of the eight-horse field which will compete at 1¼ miles to determine the American representative in the $100,000 International Trot July 9.

Arnsbro Flight, probably the best of the four-year-olds campaigning in the U.S., is not eligible for the trotting championship since he is Canadian-owned, by the Armstrong Brothers of Lancaster.

She will attempt to gain an international berth in the July 1 Canadian trotting championship at Garden City Raceway at St. Catharines.

Yesterday's Fights

By THE ASSOCIATED PRESS

Liverpool, England — Brian London, 198, Liverpool, awarded decision over Amos Johnson, 200, Medina, Ohio, Johnson disqualified in seventh round for butting.

Los Angeles—Jose Medel, 118, Mexico City, stopped Rudy Corona, 118, Los Angeles, 6; Dwight Hawkins 127½, Los Angeles, outpointed Jose Giminez, 127, Mexico City, 10.

Walpole, Mass.—Joe DaNucci, 175½, Newton, Mass., outpointed Lee Phillips, 175½, Philadelphia, 10.

Las Vegas, Nev.—Ernie Lopez, 160½, Pasadena, Calif., outpointed Tito Marshall 148, Panama, 10.

Napanee District News

Mrs. H. C. File — Phone 354-4696

Town Council Receives Word In Regards to Sewage System

High Property Damage in Rash Of Car Mishaps

NAPANEE — The Napanee area is getting its share of traffic accidents lately, but fortunately there have been no serious accidents. Property damage was high, however.

The Napanee Provincial Police reported two serious accidents Saturday. A 1965 sports car owned and driven by Thomas Adair of Oshawa was almost a total wreck when it went out of control on a curve near Dawson's Motel on the outskirts of Deseronto on Highway Number Two. The accident occurred at 11.35 p.m. Damage to the car was estimated at $1800. The driver escaped with facial injuries.

A car owned by Harold Tupah of Marlbank was parked near the hotel in Tamworth, 20 miles north of here, when it was struck Saturday night by a 1963 car driven by Leon Frank Guenard of Enterprise. Damage to the two cars was approximately $900. Guenard was taken to the Lennox and Addington Clinic General Hospital where he was treated for abrasions and was released.

STRIKES MAIL BOX

Early Monday morning a car driven by John Duncan McDonald of RR 1 suffered damage estimated at $470 when it struck a mail box on Highway 401 about two miles west of town. There were no injuries.

A hit-and-run driver was located by Napanee police Monday. A car owned by Mrs. Marion Bottle and parked in front of her residence on Dundas street west, was struck early Sunday morning and damaged to the extent of an estimated $400. The driver is reported to have stopped to look at the damage before driving away.

Napanee police found parts of the grill of the car near the scene, and Monday traced it to Deseronto, so badly damaged that they did not know how it had been driven from the accident scene. The driver was Donald Pringle.

Police Chief Harry Benn investigated an accident on Bridge street Tuesday. Alfred C. Collins, a newcomer to town, believed Robert street to be a stop street, somehow he stopped, was struck by a car driven by Mrs. James Larshy of William street. Both cars were badly damaged. Total damage is estimated to be $700. The accident is being investigated.

DESERONTO — Slowly but surely the dity is coming when Deseronto will see work actually begin on its sewage system. A letter from the engineers, Riley and Barrington read at the meeting of the Town Council Monday evening advised Council that plans were all but completed.

A second communication from the County of Hastings stated that the county had agreed to the formation of a County Health Unit as part of Hastings. Deseronto will be included.

Councillor James Sharpe, chairman of the streets committee told council that the recapping of sidewalks had been completed, and that the opening up of Pearl Street is proceeding nicely. This is a street of allleyway, and the work has been made use of, and is in a desirable building area. The work on Pearl Street will be a potential Park. Charles Reid has been engaged to cut grass and weeds along the streets.

Deseronto will have clean walks next winter. Snow-blowing equipment for cleaning the walks is to be purchased from the Massey Ferguson Co. Attachments for cutting weeds and grass along the walks will be bought, also. This will be welcome news to older people and widows who have found it a hardship to keep their walks clear.

The town is determined to see wrecked cars taken away from private property by a by-law passed Monday night made that clear. The police are empowered to have cars cutting weeds them moved to designated wrecking yards.

An extra employee is to be hired for the streets as the work is getting behind. Applications will be received for the position.

The police department was granted $100 for the purchase of softball equipment, and gave permission to the newly-formed Deseronto Sports Organization to use the town hall for its meetings for the present. Councillor Mills reported that the organization was formed the previous week.

Woman Found Dead in House; No Inquest

NAPANEE — May Wood, a lifelong resident of Napanee, was found dead by Napanee police about 8 p.m. Saturday evening. Dr. D. C. McVicker of Deseronto said that no inquest will be held. An autopsy performed in Belleville showed that she had died of natural causes. Miss Wood, who was about 64, is known to have had a heart condition which forced her to give up her employment as a waitress in a local restaurant.

The body was discovered by Constable Sidney Freita while he was searching for two girls reported missing. Other inhabitants of the house had notified a local undertakery but had not called police.

The incident has again drawn attention to a house which has long been condemned by authorities as unfit for human habitation. It has no hydro, and no toilet facilities, and yet three families live there, one with several small children. Miss Wood occupied one room.

The owner is a Napanee woman now living in Florida, and with a summer home at Beaver Lake. At the March meeting of the Napanee town council there was spirited discussion about this house and similar ramshackle so-called dwellings owned by the same woman, with everyone agreeing that something should be done about them and nobody knowing what to do. At the time the mayor said, "Some day something dreadful is going to happen there and then we'll all be sorry."

Napanee is planning a by-law to do away with substandard housing.

KING TICKED

During his retirement Spanish emperor Charles V tried to make several clocks run in absolute unison—but gave up in despair.

DOMINION TIRE STORES

SPRING SPECIALS

SALE Power LAWN MOWERS

ROYALINE 18"

2¾ h.p. 2 cycle Power Products engine, rope starter, side discharge chute, wheel pads adding strength and better alignment of wheels, diamond tread tires.

SPECIAL

39.95

No. 66396-156-360-004

LAWN FLITE REEL 18"

SUPER DELUXE MOWER

3 h.p. 4 cycle Briggs and Stratton engine, 3 wheel adjustments, self propelled to make mowing a welcome pleasure.

Special 117.95

ROYALINE 18"

ELECTRIC

½ h.p. Westinghouse electric motor, safety toggle switch start, 16 gauge chrome tube swivel handle, complete with 100 ft extension cord.

SPECIAL 48.95

DOMINION TIRE STORES

14 BRIDGE ST. WEST — 968-5575

Store Hours: 8.30 a.m. to 5.45 p.m.

Sat. 8.30 a.m. to 12.30 p.m.

WE PUT THE SURE IN INSURANCE

Don't slip up . . . one accident can cost plenty!

See us for your insurance needs.

JAMIESON BONE & CO.

FIRE - AUTO - INSURANCE

DIAL 968-6705 — 167 FRONT ST.

DOMINION DAY

MOTORCYCLE RACES — FRIDAY, JULY 1st — BELLEVILLE FAIRGROUNDS

ON ½ MILE SPEEDWAY

TOP RIDERS FROM CANADA AND U.S.A.

$1,000 PURSE

500 cc Class — 250 cc Class

Junior — Senior — Expert

8.00 P.M.

Adm.: Adults $2.00. Children under 14 $1.00

AT THE BELLE — Today — Rosalind Russell as Mother-Superior in a convent school where Hayley Mills, left, is a high-spirited teenager, makes a dress for a student in this scene from "The Trouble With Angels", Columbia Pictures comedy in color. Also starred are Binnie Barnes, Gypsy Rose Lee. Now playing in extensive engagement at the Belle Theatre in Belleville.

Movie Column

Generations of Entertainers Pay Tribute to Ed Wynn

By BOB THOMAS

HOLLYWOOD (AP) — On Sunday morning, the gentle genius of comedy, Ed Wynn, reached the end of his years, which were a few months short of four-score.

Two generations of entertainers will pay tribute to "the perfect fool" Thursday at Forest Lawn, and their homage is well-placed.

No American star sustained a longer career and succeeded in so many phases of show business. Once was more universally liked by his fellow performers.

Everyone has his own memories of Ed Wynn. I remember him first as radio's fire chief, his shrill voice spouting gems of comic near-hysterics. During the war I saw him in a vaudeville revue, Big Time, and the rareness of his comic talent was more apparent.

He plodded about the stage in huge shoes and outsized costumes, pausing now and then to posit an inane invention as if it had just been revealed to him. He weaved through all the routines and ended the show with a charming bit he often used.

PEDALLED BICYCLE

Wynn pedalled onstage with his own invention, a place mounted on a bicycle. The chanteuse—I believe it was Jane Pickens—sat atop the piano and sang Tea For Two while Wynn gilded the vehicle about the stage in rhythm to the song.

His early television shows brought all his comic talents into sharp focus. The gentleness of his humor was a welcome contrast to the hard-driving comics of early TV.

Wynn was worried when Sullivan Keenan talked him into taking a dramatic role in the film, The Great Man. In his previous 52-century bows before the public, he had always relied on wild costumes, clownish eyes brows and huge spectacles.

"When I saw myself in the rushes, I was amazed at how I behaved," he told me. "I never seen myself as I really was. But here was an old guy with a big nose and a lonely kisser. No wonder I had marriage troubles!"

"I've never told an off-color joke to an audience," he said. "I don't always put on the kind of show people would bring their children to. During my career 17 newspapers have written editorials about my career, and many of them remarked that I always put on a clean show. I'm proud of that."

He was proud, too, that he remained in demand during his 70s. George Stevens gave him his most dramatic roles, in The Diary of Anne Frank and The Greatest Story Ever Told.

Walt Disney considered Ed a good-luck piece and cast him in many of the Disney comedies. Wynn was delighted, although he did grumble a bit about his billing.

CBC Making More Films Than Board

OTTAWA (CP) — A private survey says the CBC has outstripped the National Film Board as Canada's most important film-maker and the publicly-owned bodies must adjust to the fact for the centennial.

In a report made public Tuesday, the survey says the NFB distribution system is inadequate and the CBC is spending millions of dollars a year on films that are used once on television, then shelved or thrown away.

It concludes that the government should consider setting up a body, "superior and unrelated to existing agencies," to look into the whole situation.

The $10,500 survey, made for the federal Centennial Commission by Robert Anderson and Associates Ltd., of Aylmer, Que., a film production and consulting firm, was tabled before the Commons committee on broadcasting, films and the arts.

John Fisher, centennial commissioner, told the committee the report now is under study.

The report urged that:

—Establishment of a national film archives. CBC films were often destroyed because of lack of storage space and the Canadian Film Institute's private collection was "rapidly deteriorating" because of lack of funds for proper storage.

—Rapid passage through the Commons of a bill to set up a Canadian Film Development Corporation with $10,000,000 to help finance and distribute feature films.

The report said the CBC made 486 films in 1964-65 against 153 for the NFB.

"The film board's production importance diminishes as CBC's increases and as the provinces expand their own film boards," it added.

6th Sidney

SIDNEY — Mr. and Mrs. C. Frost, Mr. and Mrs. R. Dafoe and Mr. and Mrs. K.Faul were recent guests of Mr and Mrs E. Todd and family of Mount Albert.

Recently Mr. and Mrs. C. Sine visited Mr. and Mrs. P. Hessman in Oshawa, Mr. and Mrs. Howell in Toronto and their cousins Mr and Mrs. J. McIntosh at Chippewa.

Master Allan Sine of Windsor is spending his summer holidays with Mr. and Mrs. A. Sine.

Miss Sandra McIntosh of Chippewa is spending her summer holidays with Mr. and Mrs. C. Sine.

Mr. K. Faul has returned home from visiting his son, Mr. and Mrs. G. Faul in Cralk, Sask.

KINSMEN

BRING THIS

SPECIAL ¼ PRICE PASS

TO THE FRIDAY, JUNE 24

KINSMEN SUPER CAR

B-N-O

AT THE

PETERBOROUGH MEMORIAL CENTRE

Over $8,600 in Prizes including

New 1966 specified Car from dealer of your choice or $2,000 Cash. $1,000 In Lo Game. $1,000 Big Snowball ($5 non.) $500 Small Snowball ($1 non.) $600 regular games. $450. Special games.

Don't Forget to buy the economy pack for value and save money.

Plus 4 Early Bird Games (Share the Wealth) at 7.30.

Many Free and Valuable Door Prizes

Plus All Expense Paid Holiday for 2 to Sunny Bermuda

KINSMEN

TV ENTERTAINMENT

WEDNESDAY

- At 9 o'clock, the 1953 Academy Award winning film "From Here To Eternity," starring Montgomery Clift, Burt Lancaster, and Frank Sinatra will be presented — channel 12.
- John Gary, a regular on the Danny Kaye Show, takes over as Danny's summer replacement with an hour-long variety program. First-night guests include vivacious songstress Leslie Uggams and British duo Chad and Jeremy—channels 4, 7, and 10, starting at 10 p.m.
- Newfoundlanders will always be distinctively haywon, steeped in the fine old traditions of the sea. The National Film Board recently visited some of the haywon in Baulline, a fishing settlement on the east side of Conception Bay, and produced a film focusing on the King Family, three generations of whom have gone to the sea — scheduled to be seen at 10:30, channels 11 and 12.

6.00—News, Weather, Sports (11) (12)
6.30—Wyatt Earp (4)
Wild, Wild West (11) (12)
7.00—Dennis Valley Days (4)
Addams Family (7)
Let's Go To The Races (8)
Batman (9)
Dimension (10)
7.30—Virginian (3) (8)
Hogan's Heroes (4) (10)
Hogan's Heroes (7)
Monsters (9)
Film Parade (11)
Nation's Business (12)
Lucy Show (13)
8.00—Camouflage (11) (13)
8.00—Bewitched (4)
My Favorite Martian (9)
Mickie Finn's (11) (13)
Ben Casey (12)
8.30—Beverly Hillbillies (3) (7) (10)
MOVIE: "The Importance of Being Earnest" (9)
Bob Hope (11) (13)
Blue Light (12)
9.00—Big Valley (3)
Green Acres (7) (10)
MOVIE: "From Here To Eternity" (12)
9.30—Jack Paar (3) Dyke (7) (10)
Festival (11) (13)
10.00—I Spy (3) (8)
Lucy Show (7) (10)
Hollywood Hot Seat (9)
NFB Festival (11) (12)
11.00—News, Weather, Sports (3) (7) (10)
11.15—CBC-TV: "Bad For Each Other" (12)
11.30—Johnny Carson (7)
11.30—Johnny Carson (3) (8)
MOVIE: "Tony Rome" (9)
MOVIE: "Chinatown" (11)
12.00—Dark For Your Life (8) Suspicion (12)
12.30—Movie: "Men Are Such Fools" (13)

THURSDAY

- The 1962 English movie "The War Lover," stars Steve McQueen and Robert Wagner in the story of a World War II bomber pilot with a penchant for violence — channels 5, 7, and 10, beginning at 9 p.m.
- Viewers who have missed some of the 38-odd Telescope programs presented over the last eight months can catch up with them during the summer. Until the new season begins in September, Telescope is repeating a number of the more popular features — channels 11 and 12 at 9:30.

6.00—News, Weather, Sports (11) (12)
6.30—News, Weather, Sports (9)
Danger Men (11) (13)
7.00—Dr. Kildare (4)
North Country Sportsman (8)
Lilliet Show (9)
MOVIE: "No Name on the Bullet" (9)
Rifleman (10)
7.30—Daniel Boone (3) (8)
Monsters (4) (10)
Dick Van Dyke Show (7) (12)
Bewitched (13)
8.00—Gilligan's Island (3) (7) (10)
Hawaii Five-O (11) (13)
Gentle People (12)
8.30—Laredo (3) (8)
Get Smart (5) (7) (10)
Telescope (11) (12)
9.00—MOVIE: "The War Lover"

(3) (7) (10)
Branded (8)
Lucille Jeannie (11) (13)
Telescope (12)
9.30—Mickie Finn's (3) (8)
Dick Van Dyke (7) (10)
Telescope (11) (12)
Perion Show (13)
10.00—Edwan and Martin (3) (8) (10)
Big Valley (7)
The Baron (12)
11.00—News, Weather, Sports (9) (11) (13)
11.15—Ontario Provincial Election
MOVIE: "Marry Me Again" (12)
11.30—Johnny Carson (7)
11.30—Johnny Carson (3) (8)
MOVIE: "Hell's Angels on a Horse" (13)
11.35—Movie: "Caged" (5)
12.00—Movie: "Dark Passage" (11)
12.40—MOVIE: "Fire Plague" (13)
12.30—Wackiest Ship (9)

TV-Radio Column

TV Networks Promising Brighter Shows Next Year

By CYNTHIA LOWRY

NEW YORK (AP)—Network executives, addressing themselves to television for several seasons brushed off criticism of the generally shabby quality of many light "entertainment" shows and the almost total lack of serious drama beyond occasional feature films.

The networks now are admitting—believing, of course—that perhaps the complaints were based in truth. They want to do something about it, next season.

This sudden passion for drama with "meaning" or "significance"—two words being used a lot these days—could be swelling indeed for viewers. But it bears earmarks of a fad and seems to be part of the three networks' continuing game of one-upmanship.

The game goes in a peak during the television summer season, when the big buildup starts for next season's programs. This is when we are promised fun, action and excitement in the movies, westerns and spy series. And this is when we are told about the special shows being made for summer, such as serious, quality dramas.

IT'S FASHIONABLE

The word "quality" has become as fashionable as the word "ratings" with network executives. ABC made the opening move in quality oneupmanship with announcement of its forthcoming Stage, 67 anthology series.

Then CBS came along with its scheduled production of Death of a Salesman and made another move by promising a six-hour version of Dickens' Nicholas Nickleby. Not to be outdone, NBC said it had signed Sidney Poitier to play Othello.

CBS made a master move to top the Tuesday night announcing it has set aside $500,000 "to encourage the writing of original dramas expressly for television." Writers who turn out "meaningful" and "significant" material will be rewarded by payments up to $25,000 a script. This is considerably more than is routinely paid for a TV script.

MINING UNDER COVER

PORT MORIEN, N.S.(CP)—Cape Breton's mining industry, the island's life - blood, was started here in 1720 by French settlers. Although no big mines were dug, local caves have been the sites of "bootleg" mines for more than 200 years.

LAST TIMES TONIGHT

BOX OFFICE OPENS 7.45 P.M.

Belleville DRIVE-IN THEATRE

SHOW STARTS AT DUSK

HERCULES, SAMSON AND ULYSSES

THURSDAY—FRIDAY—SATURDAY

2 ACTION-PACKED HITS IN COLOR

Four-Horse Spill At Woodbine

TORONTO (CP)—A crowd of 8,522, roaring as the field of 14 horses pounded into the final turn of the second race at Woodbine race track Tuesday, was shocked into silence when four horses went down in a spill. None of the jockeys was seriously injured.

John Lalonde a 36-year-old from Rogersville, N.B., was the only rider taken to hospital. The crash-hardened jockey, Woodbine's seventh leading rider, suffered a fractured right ankle and a dislocated left shoulder.

As the field came into the final turn of the 6½ furlong dash, Zeeaitis, the leader under apprentice Larry Goldberg, appeared to drop over on Now I Wonder sqeezing that horse towards the rail. At this point Zequote, being urged by Leblanc, had no room and tripped on the hind heels of Now I Wonder.

Zequote, owned by Ed Seedhouse of Toronto, somersaulted violently, pitching Leblanc to the track, then Clever Pilot, owned by Percy Gilligan of St. Catharines, A. C. Kastor's Aged Dust and Frank Strosnach's Silas Scooter, fell over the horses lying on the track.

Now I Wonder, owned by Frank Sherman of Hamilton, won and returned a $42.40, $18 and $13.30 and combined with Hapala, first race winner, for a $226.60 daily-double.

RADIO

CJBQ BELLEVILLE

AM - 800

WEDNESDAY

6.10—Genial Dave Charles is here til 8.30 with his daily cross section of hit tunes, interviews, etc.
8.30—"The Last Chief."
9.00—What's Your Line? The Quinte District's entertainment hotline.
9.30—Birthday For Sinning.
10.00—Super Hour News Roundup.
10.05—Sing Along Session with Jack Davies.
7.05—Let The Two continues with Jack Davies.
8.00—Midweek Theatre, Tonight's play, Arrowsmith, starring Ray Greenway.
10.00—Sports Extra, Midweek.
11.15—The Late Show. After hours music with Jack Jennings.

THURSDAY

6.15—Lee Gourard gets "Up With The Lark" off to a bright in for another day.
8.10—Overnight Sports Results with Jack Davies.
8.20—Pleasant Music and Conversation with Ted Bodley.
12.15—CJBQ News. Final Flagler report.

FM - 97.1 m/s

WEDNESDAY

4.00—Impressions. In Music, art Wallace bests til 6 p.m.
6.10—Business Report. A report on the Canadian Business Picture.
6.15—Sports Digest.
7.45—On Parade. Great military band music.
8.30—Music As You Like It. Classical music introduced by Lee Jouard.
11.00—Early News Final.

THURSDAY

8.10—Concert in Miniature. Al Hall introduces light classical music.
12.25—Music For Dining. Jackie Gleason and his Orch.

FIRST SHOWINGS

LAST DAY IN COLOR "A STUDY IN TERROR" "BRIGADA OF KANDAHAR" SHOW TIMES 7.00 - 8.55

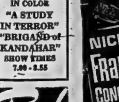

Park

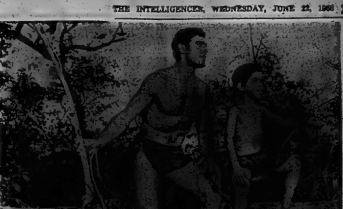

AT THE PARK — Tarzan and a young companion head for a lost city in the jungle pursued by the soldiers of an international arch criminal in a scene from American International's new adventure drama "Tarzan and the Valley of Gold" opening Thursday at the Park Theatre for a four day engagement. Mike Henry, a former Los Angeles Rams football star, plays the role of Tarzan. Manual Padilla, Jr., plays the youngster. On the same program in color, Nick Adams in "Frankenstein Conquers The World". Both features are first showings.

Rolling Stones File Damage Suit in N.Y.

NEW YORK (Reuters)—The Rolling Stones filed a $5,000,000 damage suit against 14 leading New York hotels Tuesday, charging injury to their reputation and discrimination in violation of the city's civil rights laws.

The English singing group said in court papers filed at the Manhattan Supreme Court that the hotels refused them accommodation June 16 and 17 "on account of their national origin."

As a result they "suffered great humiliation, ridicule and shame and their reputation had been greatly injured."

Each of the group's five members claimed $1,000,000 for alleged damage to his reputation and $50c for the alleged violation of civil rights laws.

WORM PICKERS WIN

TORONTO (CP)—A strike by 20 worm-pickers was settled Monday night when their employer agreed to their pay demand of $5.50 for 1,000 worms. The worm pickers walked off their job Sunday night at the Jonathan Live Bait Co. They were previously paid $5 for 1,000 worms. The owner of the company said the pickers made up to $184 each last week.

JUST FOR FUN-Make It The BELLE Today!

Rosalind RUSSELL is the Mother Superior

Hayley MILLS is the Angel with Angles

in the TROUBLE with ANGELS

Co-starring BINNIE BARNES GYPSY ROSE LEE CAMILLA SPARV MARY WICKES and introducing JUNE HARDING as Rachel

Columbia COLOR

MAKE NO MISTAKE ABOUT IT . . . THIS IS THE BIG VACATION-TIME SHOW!

Belle DOUBLE FEATURE EVERY WEDNESDAY

2.00
7.00
9.10

ON SALE 35¢ EXTRA!

SMOKING LOGES

QUINTE AT BAYSIDE

DRIVE IN THEATRES

SNACK BAR

SHOW Starts AT DUSK

JUST NORTH OF NO. 2 HIGHWAY ON FIRST ROAD EAST OF TRENTON AIR STATION

— LAST TIME TONIGHT —

SORRY, We cannot have "Back Night" on this program. However we will have $2.00 matinees.

YOU PAY FOR TWO — THAT'S ALL YOU DO

JAMES BOND IS BACK IN ACTION!

ALBERT R. BROCCOLI and HARRY SALTZMAN present SEAN CONNERY as 007 in IAN FLEMING'S "GOLDFINGER"

A UNITED ARTISTS RELEASE

TECHNICOLOR

GERT FROBE as AURIC GOLDFINGER HONOR BLACKMAN as PUSSY GALORE SHIRLEY EATON as JILL MASTERSON

— ADULT ENTERTAINMENT —

THE MIRISCH CORPORATION presents CLINT ROBERTSON in CHAKIRIS 633 SQUADRON

NOW THE SCREEN EXPLODES WITH THE MOST IMPORTANT MISSION OF THE WAR!

COLOR by DE LUXE PANAVISION UNITED ARTISTS

REG. 29c! SUPER SAVE – PACKAGE OF 12

DONUTS

WIENER ROLLS PKGS. OF 8's
HAMBURG BUNS PKGS. OF 8's

4 for 88¢

CHAIN STORE "A" 5 FOR 29c – REGULAR POWDERS

KOOL-AID 20 for 88¢

CHAIN STORE "A" 37c! – ALLEN'S 48-OZ. TINS

DRINKS ASSORTED FRUIT 3 for 88¢

WIN $25.00

— IN MERCHANDISE —

SHOP THIS WEEK AT AMODEO'S

NAME .....

ADDRESS .....

PHONE .....

Fill in Coupon and Deposit in Box with Proof of Purchase.

CHAIN STORE "A" 2 FOR 43c

2c OFF PACK

COMET CLEANSER

REGULAR TINS

5 FOR 88c

COMPARE AT 49c!

VAN CAMP

PORK & BEANS

28-OZ.

3 TINS 88c

88¢ BLOCK BUSTER

at SUPER SAVE

CHAIN STORE "A" 6 TINS 51c!

CRUSH SOFT DRINKS

IN CANS

12 FOR 88c

COMPARE AT 99c!

FRONTENAC

ICE CREAM

½ Gallon 88c

BIG 88c SAVINGS

In Health and Beauty Aids

10-OZ. SIZE
BAN ROLL ON DEODORANT 88c

2¼-OZ. JAR EACH
NOXZEMA CREAM 88c

LARGE TUBE EACH
BRYLCREEM HAIR DRESSING 88c

REG. 59c! BTL. 48's
BAYER ASPIRIN 2 FOR 88c

REGULAR SIZE TUBE
CREST TOOTH PASTE 3 FOR 88c

CHAIN STORE "A" 3 TINS 35c! – GOVERNMENT INSPECTED ZIP 15-OZ. TINS

DOG FOOD 10 for 88¢

CHAIN STORE "A" 29c! 11-OZ. BOTTLES

KETCHUP HEINZ TOMATO 4 for 88¢

CHAIN STORE "A" 25c! – LEE'S CRUSHED TID BIT CHOICE QUALITY 20-OZ.

PINEAPPLE 4 for 88¢

CHAIN STORE "A" 57c! DESSERT TOPPING

DREAM WHIP

4-Oz. Package 49c

CHAIN STORE "A" 29c!

LIBBY'S ASSORTED

RELISHES

12-OZ. JARS

4 FOR 88c

CHAIN STORE "A" 25c!

WAGSTAFFE ASSORTED

JAMS-JELLIES

9-OZ. JARS WITH PECTIN

5 FOR 88c

CHAIN STORE "A" 31c!

Save-All

REFILL WAX PAPER

100 FOOT ROLLS

4 FOR 88c

$UPER $AVE sells the BEST MEAT in Town

SPECIALLY SELECTED — BRANDED — VALUE CHECK'D TENDER JUICY

Blade or Chuck Steaks

lb. 49¢

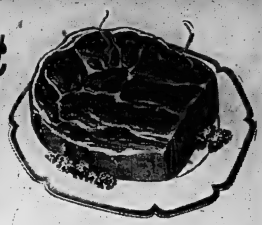

SHORT RIB ROASTS 49¢ lb

CROSS RIB ROASTS 49¢ lb

You Save Twice — With Price and Trim
Lean Tender — Boneless Rolled Shoulder
POT ROASTS 59¢

Lean Burger Blend Fresh Minced
GROUND CHUCK 69¢

DID YOU KNOW THAT...
Our Supply House is Canada's Biggest Importer Of Chiquita Bananas

Sunshine Fresh Produce

SUNKIST SATIN
ORANGES 3 DOZ 98¢

CALIFORNIA RED CARDINAL
GRAPES 33¢ lb

Strawberries Arriving Fresh Daily

THE HOME OF RED BRAND BEEF

OPEN EVENINGS 'TIL 10 p.m.

CHAIN STORE "A" 2 FOR 71c — POP-UP — 400 PKGS.
KLEENEX TISSUES 3 FOR 88¢

CHAIN STORE "A" — 2 FOR 43c — 14-OZ. TINS
YORK KERNEL CORN 5 FOR 88¢

CHAIN STORE "A" — 2 TINS 45c — 15-OZ. TINS
AYLMER FANCY PEAS 5 FOR 88¢

CHAIN STORE "A" — 2 FOR 39c!
LIBBY'S SLICED KRINKLE CUT
BEETS
5c off Banded Deal
20-oz. tins 8 FOR 88¢

CHAIN STORE "A" — 2 FOR 41c!
HEINZ COOKED
SPAGHETTI
15-oz. tins 5 FOR 88¢

BAKERY FEATURES!
REG. 49c! — SUPER SAVE
APPLE PIE 39¢
FULL 24-OZ. SIZE

REG. 45c — WESTON CINNAMON — 6 TO PKG.
BUTTERHORNS 41¢

CHAIN STORE "A" 2 FOR 39c! — WITH PORK — 15-OZ. TINS
YORK BRAND BEANS 5 FOR 88¢

CHAIN STORE "A" 41c! — PINEAPPLE GRAPEFRUIT DRINK — 48-OZ. TINS
STOKELY'S PING 3 FOR 88¢

FROZEN FOODS!

REG. 3 FOR 57c! — BIRDS EYE — 6-OZ. TINS
ORANGE JUICE 2 FOR 49¢

SUPREME BRAND — TENDER
GREEN BEANS 2-lb. bag 55¢

Amodeo's

$UPER $AVE MARKETS

242 NORTH FRONT ST.

We Cash Factory Employee Cheques!

Boats and Other Marine Items Sell Fast With A Low Cost Want Ad

LOW COST CLASSIFIED ADVERTISING RATES

On ads of 30 words OR over the charge is 4 cents per word per insertion. 3 cents per word second insertion. 2½ cents per word each additional insertion.

10% Discount allowed if ads within 3 days or receipt of bill.

The monthly rate is 50c per word

CLASSIFIED SEMI-DISPLAY ADVERTISEMENTS

Transient $1.10 per col. inch per insertion. Contract $1.00 per col. inch per insertion.

COMING EVENTS — $1.50 per insertion for 30 words or under. 3 cents per word per insertion per each word over 30.

MEMORIAL SERVICES, CARDS OF THANKS, IN MEMORIAM — $1.50 for ten count lines or under 15 cents for each additional line.

LEGAL NOTICES, AUCTION SALES, TENDERS, MARRIAGE ANNOUNCEMENTS, ENGAGEMENTS, REMEMBRANCES and CARDS OF THANKS are NOT taken over the phone.

BOX NUMBERS 50c if picked up at Intelligencer office — $1.00 if replies are mailed.

— NOTE —

PLEASE READ YOUR ADVERTISEMENT

Classified advertisements are taken over the phone as a convenience. The advertiser should read his ad the first day it appears and report errors in time for the next insertion. The Intelligencer is responsible for only ONE incorrect or omitted insertion for any advertisement and then only to the extent of a "make good" insertion.

— DEADLINES —

CLASSIFIED WORD ADVERTISEMENTS

will be accepted until 10.30 a.m the same day of publication, with the exception of Saturdays.

SEMI-DISPLAY ADVERTISEMENTS must be in our office by 4 p.m. the day previous to publication.

THE DEADLINE for Word Ads, for transient or contract, is 4 p.m. the previous day.

The above deadlines above apply to the cancellation of an advertisement.

IN MEMORIAMS, BIRTHS NOTICES, MARRIAGES, COMING EVENTS, CARDS OF THANKS etc. will be accepted until 11 a.m the day of publication Monday through Friday and until 10 a.m. Saturdays.

CALL
962-9171

WANTED MALE

COST
CLERK
Requires for
ELECTRONICS PLANT
Located in
TRENTON, Ontario
AGE 19-30

High school education. Must be keen and well in an accounting career. Previous accounting courses essential, preferably one to two years in cost accounting. Salary commensurate with experience and ability. Full fringe benefits.

Phone
Trenton 392-9251, Extension 45
or write
BOX A-7
THE INTELLIGENCER

Jy21-21

YOUNG MEN 16 OR OVER. The Stong Boys' Camp will be operating from June 26 to August 31. Camp Petawawa July 1st to July 9th. If you are thinking about joining this fantastic camp, please contact us now and send for interview experience and full particulars. Also we have a few openings for instruction to next year's training. For more information write to Stong Boys' Camp, Box 1, Belleville Area Postmaster, Belleville Ontario. Phone 962-9171 night between 7 and 10 p.m.

Jn17-12tf

BAR STEWARD

THE ROYAL CANADIAN LEGION
Belleville

Full time employment for an experienced steward.

Duties to Commence Aug. 1, 1966
Application by letter, Qualifications, Age and Health, Name, Address and Phone.

Send application to R. H. Vaughan Q.C., 365 Dundas St. E., Belleville

By 4:00 P.M. 27 June, 1966

Jn20-3td

LINCOLN SCHOOL OF WELDING
Night and Day Courses
Are Now Available
392-4826

Of-6-tf-o-w-f-s-tf

MILK DRIVER SALESMAN
Wages, Plus Commission
Apply
LEE GRILLS DAIRY

Je31-3t

TV ELECTRONICS
NEED TRAINED MEN
Men yourself to a well-paid career in TV Radio and Broadcasting electronics. You can prepare in minimum time with modern Radio College training. Register now for Fall courses. No high school diploma necessary. Phone Study plans Director collect, or visit our Centre in Electronics Capital of Canada.
RADIO COLLEGE OF CANADA
491 King St. W., Toronto 2B, Ont.
Phone 416-925-3939 or write

Jn30-12-13-14-15-16-17-tf

EXPERIENCED GRADER OPERATOR. Phone 962-2602.

Je20-3t

WANTED MALE

STUDENT TO SUPERVISE boys, ages 12 during summer months at Camp Quinte. Swimming and boating. Monday — Friday, $30 — Saturday-Sunday $50. All found. Box 2-7, The Intelligencer.

Je23-tf

WAITRESS WANTED FOR DAY work only. Apply in person only, Belmont Restaurant, Front St.

Je21-3t

CASE WORKER

to work under professional supervision with a team of medical and social and for the most part semi-independent responsibility for a caseload of 50 families. Staff experience is well established and offers a challenging opportunity to work in all aspects of large families in need of help. Responsibilities include the diagnosis of the social problem, day to day living and generally to make the most pleasant and meaningful.

The applicant should be between the ages of 25 to 35, in good health and mature in her personal and community relationships. Graduation from a school of social work is recommended but salary will be considered according to academic qualifications and experience, if any, of the applicant in this or any allied field.

Full staff benefits including medical and dental plan, hospital care, accumulative sick leave, pension plan, three weeks annual vacation etc., will apply.

WRITE:

BRUCE M. KERR, Director,
Children's Aid Society,
P.O. Box 186,
Belleville, Ontario.

Je31-6t

OFFICE ASSISTANT

for
BELLEVILLE
SECONDARY SCHOOL

Duties include typing, stencilling, filing, receiving telephone calls, office practice. Services to begin Sept. 1st. Salary according to Grade XIII. Apply stating age, experience and qualifications. Incorporate in application letter, full personal benefits, interviews will be arranged at the convenience of the attending qualifications. Applications and interviews, should be forwarded to the undersigned. Superintendent of Secondary Schools, 32 College Street, Belleville.

Je27-3t

PART TIME HELP, PREFERABLY Belleville Ste-Way Delicatessen, 962-5413.

WOMAN TO LIVE IN, LIGHT housework for 2 adults. 962-2202.

Je20-tf

WANTED MALE

BOYS OR GIRLS PAPER ROUTES now open. 968-7680.

Je31-3t

TEACHERS WANTED

TEACHERS FOR
RAWDON T.S.A.

Rawdon T.S.A. Board requires teachers for September 1, 1966, to commence September 1, 1966, including a teacher principal for a 12 classroom school.

Salary Schedule in effect.

Apply stating age, marital status, experience and name of last inspector to

A. O. REID,
Sec.-Treas.,
Stirling, Ont. R. R. 2.

Au13-e-o-f-tf

WANTED

PRINCIPAL

for a 3 room school in Ameliasburg Township School area required.

Salary schedule in effect plus per room responsibility allowance. Reply stating age, qualifications and last prospective to —

George F. Flower,
Secretary-Treasurer,
R. R. 7, Belleville.

Je31-3t

EMPLOYMENT WANTED

MACDONALD ROOFING and Siding Contractors. Free estimates. Also for your lawn. 962-2353.

Je23-1m

CUTTING LAWNS, GARDEN and maintenance work, odd jobs. 962-2450, 10 a.m. - 6 p.m.

Je22-3t

CLERK-TYPIST MOVING TO Belleville in late August wishes employment in insurance or real estate agency (4 years with Canada Life Assurance Co.) Box 2-6, The Intelligencer.

Je31-3t

WILL DO ALTERATIONS at my home, also dressmaking. Crookston, 472-3071.

Je29-6t

EXPERIENCED PAINTER AND paperhanger. Will do interior and exterior painting. Phone 962-2602.

Je31-3t

CLEAN CELLARS, YARDS, SORT lawns, hauling. Keep this ad. 962-2606.

Je31-3t

QUINTE Handi Service Windows, Floors, Eaves, Yards, Chimneys, basements. Interior Decorating, Painting and Washing Commit Work Also. Work Guaranteed. We Must Be Satisfied. All Work Guaranteed
962-5815

Je21-4t

R. F. HUBBS, INTERIOR, EXTERIOR painting. Fully insured. Free estimates. 968-6386 after 5 p.m.

Je31-3t

WAYNE SMIT, INTERIOR, EXterior painting, paperhanging, workmanship. Phone anytime 962-7870.

Je31-3t

CARPENTRY REPAIRS AND alterations, large or small jobs. Reasonable rates. L. Gibbons, 43 Grove Crescent. 962-5661.

Je31-3t

ROOM AND BOARD

ROOM ON BOARD. APPLY 71 Everett St.

Je31-3t

ROOM WITH BOARD AND laundry facilities. Close to Bell Telephone. 962-2202.

Je31-3t

ROOM OR ROOM AND BOARD. Apply 71 Everett St.

Je22-tf

APARTMENT TO SHARE WITH lady or private room. Office worker preferred. Near North-ern. 962-1595.

Je31-3t

ROOM AND BOARD FOR GENTlemen. Phone 968-5646.

Je14-tf

ROOM AND BOARD ON QUIET line. Quiet end. Laundry done. 962-8885.

Je31-3t

ROOM AND BOARD, GENTLEman only. 962-8850.

Je31-3t

ACCOMMODATION WANTED

ROOM AND BOARD FOR RECENT ENGINEERING GRADUATE
In Private Home
962-2678 Before 5 P.M.
968-6446 Extension 38
After 5 P.M.
MR. J. B. SMITH

Je22-3t

3 OR 3 BEDROOM HOUSE BY July 15th near high school or public transportation, by responsible family. Phone 962-2202 or Intelligencer Box 2-5.

Je20-3t

TWO SISTERS SEEKING 3 OR 4 room house in country, 15 miles from Belleville. Reasonable rent, conveniences preferred but "in-conveniences" considered. Will paint, repair, etc. in exchange for rent. Willing to start lease on or about 1st July. Write Box A-4 The Intelligencer.

Je31-2t-23-24

3 BEDROOM HOUSE REQUIRED July 1st. East Hill, 962-4218 after 5 p.m.

Je31-3t

YOUNG COUPLE WITH 2 CHILdren and a dog desire apartment by July 1st to rent 962-6741 after 5 p.m.

Je31-3t

WANTED TO RENT, UNFURnished 2 or 3 bedroom apartment or lower duplex, central location, by August 15. Reference 1 year. Box A-100 The Intelligencer.

Je31-3t

ACCOMMODATION REQUIRED by 2 male teachers for period July 1st to August 31st. Phone 962-2202 after 5 p.m.

Je17-tf

WANTED

$6,500. — FIRST MORTGAGE ON good home in Belleville. Will better interest. Write Box A-15 The Intelligencer.

Je31-3t

MOTORCYCLE ABOUT 125 CC. Must be in good condition. 962-6377.

Je31-3t

SINGER 26-INCH BICYCLE AND sleeping bag. 968-7338.

Je23-3t

USED CHEST OF DRAWERS OR dresser. 962-6377.

Je23-3t

WILL THE PERSON WHO boughts the brown back waist length mink coat from Mrs. Ethel Hall, Consecon please contact her at once.

Je31-3t

LADIES' BICYCLE IN GOOD condition. 962-1347.

Je31-3t

USED PIANOS. WE HAVE A number of customers in need of pianos for their homes. Responsible parties can rent for $10 per month or Saturdays.

Mr13-tf-w-f-tf

WANTED THE PARK THAT holds the beautiful 1-7 Dodge. Phone 962-3081 after 5:15

Je31-3t

ELECTRIC GUITAR FOR BEginner. Phone 962-2202.

Je20-3t

USED SURGE MILKER. Phone 962-2202.

Je20-3t

WANTED TO BUY OLD VIOLIN. Write giving details to Box A-67 The Intelligencer.

Je31-3t

REAL ESTATE WANTED

5 - 10 ACRES OR MORE OF FARM LAND
In This Area
Suitable for Subdivision
Bldg. All Cash. Purchaser wishes to build own home.
Apply BOX A-14
THE INTELLIGENCER

Je31-4t

TO LET

FOR RENT — 330 M.P.H. FOUR Piece Fiber Tripper as low as $1.00 per week. Belleville Cycle Club, 1960. 968-6524, 968-6124.

2 ROOM FURNISHED HEATED apartment, private entrance, stove, frig. and cupboards, separate entrance, apply 119 Pinnacle St.

Je31-3t

AVAILABLE IMMEDIATELY

Redecorated, 3 Bedroom Duplex, Living Room, Dining Room, Kitchen, $95. Monthly.

962-1929

Je22-3t

ROOM SELF-CONTAINED apartment. Ground floor, newly decorated, three weeks, available. 962-2754.

Je31-3t

2 ROOM APARTMENT, SUITable to downtown. Available July 1st. 962-2754.

Je31-3t

SELF - CONTAINED FURNISHED 3-room apartment, private entrance, 2-piece bath, central. 968-5318.

Je31-3t

FURNISHED 2 ROOM APARTment, suitable for one person, all conveniences, private entrance and bathroom, good location, $70 per month. Phone 962-2202 after 5 p.m.

Je31-3t

2 BEDROOM UPSTAIRS APARTment, living room, H.D. floors, and TV hook-up. Available July 1st. 962-2202.

Je31-3t

SINGLE ROOM TO LET NEAR Bell Telephone. 962-2202.

Je31-3t

FIVE ROOM APARTMENT, CLOSE to downtown, available immediately. $50. Also three room apartment, $40. Available July 1st. 962-2202.

Je31-3t

SPACIOUS 3 BEDROOM HEATed apartment, central. 962-2202.

Je31-3t

3 BEDROOM HOUSE, TWO rooms, $115 per month, available July 1st. Phone 962-2202.

Je31-3t

THREE BEDROOM BUNGALOW, $80. monthly. Available August 1st. 962-2202.

Je31-3t

UPPER 4 ROOM HEATED apartment, 3-piece bath, separate entrance, newly decorated, adults, no pets. Available July 1st. Phone 962-2202 after 5 p.m. 962-4218.

Je31-3t

MAY HOUSE, HEATED, AVAILable August 1st. 962-6851.

Je20-tf

3 ROOM UPPER APARTMENT with bath, separate entrance, all clean, separate entrance. Phone 962-2202 after 5 p.m. 962-4218. No pets. Available immediately.

Je31-3t

MODERN APARTMENT, HEATED 3 rooms, bath, private entrance, $70.00 downtown, 968-9452 after 5 p.m.

Je31-3t

3 BEDROOM APARTMENT, WEST end, close to schools, churches, downtown. Heated, $110. per month. 962-2202.

Je31-3t

STORES FOR RENT, WESTERN end, 1,000 sq. ft. suitable for store, sporting goods, hobby shop. 962-2202.

Je31-3t

UNHEATED 3 BEDROOM UPstairs apartment, living room, dining room, sunporch and garage. $95. Bridge St. E. Apply Monthly. Apply Thrifty Chemists, Station St.

Je31-tf

TO LET

AVAILABLE JULY 1st
LARGE, BRIGHT, 2 BEDROOM
APARTMENT
— Refrigerator
— Stove
— Washer Service
— Heated
— Parking Facilities
RENT $105. MONTHLY
Apply to Superintendent
in Apartment No. 11
OR DIRECT TO EDWARD AND BENJAMIN STS.

Je7-tf

GROUND FLOOR APARTMENT, newly decorated, fenced yard, lawn in rear, Basement, central heating, available with T.V. hook-up. 962-7000.

Je31-tf

3 ROOM FURNISHED APARTment, light housekeeping. Close to downtown. 968-2323.

Je13-tf

CLEAN BRIGHT UPPER 3-room furnished heated apartment, 3 rooms and bath. 962-2202.

Je31-3t

LARGE CLEAN HEATED ground floor apartment, 1 bedroom unfurnished, central. Parking. 962-6086.

Je31-tf

FURNISHED OR UNFURNISHED apartment, large living room, large kitchen, two bedrooms with bath. Full basement and hydro. Adult, no pets. Application by phone, 962-2202 after 5 p.m. Available immediately.

Je31-3t

2 BEDROOM UPPER APARTment, bath and entrance. 962-3880 after 5 p.m.

Je31-3t

SMALL HOUSE IN THE COUNtry, 3 miles from Belleville on Wallbridge Rd. Available July 1. Call after 5 p.m. 962-9124.

Je10-20-22

NEW OFFICE SPACE

227 FRONT STREET
AT ROLUF'S
962-6161

18,000 SQUARE FT.
Clear Span
WAREHOUSE
20-ft. Ceiling
$390. MONTHLY
962-4277 nights
Trenton 392-9277 days

Je31-3t

MODERN OFFICE SPACE
1st Floor
Approx. 850 Sq. Ft.
Full Services Supplied
Apply
P.O. BOX 84

Je16-20-22

FURNISHED SELF-CONTAINED ground floor apartment, central East End location. Rent $110. Available 968-2361.

Je31-3t

FURNISHED APARTMENT, 2 rooms, bath, private parking, immediate occupancy. 968-5646.

Je31-tf

2 ROOM UNISOLATED COTTAGE, Bonisteel Road. $25. monthly. 962-3880 after 5 p.m.

Je31-3t

2 ROOM HOUSE, WITH SUNporch, hydro and water. $40. monthly. 962-3880.

Je31-3t

APARTMENTS AND HOUSES for rent. Apply Thrifty Chemist Broker, 962-1246. Office open 9-5 p.m.

Je31-tf

HEATED ONE BEDROOM apartment, newly decorated, main floor, front, bus stop at corner of Bridge and Victoria Streets. Available immediately. 962-3880.

Je31-3t

GROUND FLOOR, 3 ROOM apartment, unfurnished, private entrance, separate entrance from centre of city. Available immediately. 962-3880.

Je31-3t

HALF DOUBLE HOUSE, 3 BEDrooms, basement, gas furnace, 24 Albert Street. Phone 962-6102.

My9-tf

2 BEDROOM APARTMENT

$85. Heated

Self-controlled. Close to downtown. Available July 1st. Apply to Janitress Apt. 1, Bridge St. E. Belleville.

Jn30-tf

1 BEDROOM APARTMENT

$63. Heated

Modern, Bachelor, on West side. Large living room, kitchen with cupboards. Available July 1st. Janitor service.

Jn30-tf

2 BEDROOM APARTMENT

$105. Heated

Modern, Large living room, dining room, large kitchen, Janitor service. Available July 1st.

Jn30-tf

GERALD JOYCE REALTY LTD.

962-5326

Je31-6t

ONE DOWNSTAIRS, ONE BEDroom apartment, Frigidaire, fridge and stove. Newly decorated. Private entrance. Apply 96 Bleecker Ave. 962-0182 call after 5 p.m.

Je31-3t

HOUSEKEEPING AND BACHELOR Heated. Conveniences. Furnished. Suitable up to four persons. Apply 96 Bleecker Ave. Phone 962-0182 after 5 p.m.

My24-1m

MAIN FLOOR

Formerly Occupied By
The Intelligencer at
160 Front Street

* 2,000 Sq. Feet of Space
* Counters
* Washrooms
* 2 Private Offices
* Opposite City Hall.

WRITE BOX A-13
THE INTELLIGENCER

F15-tf

2 BEDROOM UPPER HEATED modern apartment Refrigerator, stove, washer, dryer, T.V. hook-up, lawn, self-cared parking for 2 cars. Apply 96 Bleecker Ave. Phone 962-0182 after 5 p.m.

Je31-3t

TO LET

HOUSEKEEPING COTTAGE. Piedmont Lake, sandy beach, all conveniences, children welcome, electricity. 966-3300.

Je31-3t

OFFICE, 3rd FRONT, FIVE heated rooms (net, heated, semi-carpeted, some decor) $75 monthly. 962-5007.

Je6-1m

COOL, COMFORTABLE ROOMS AVAILABLE, fully furnished, gas and electric, call 962-2202 anytime.

Je31-3t

BACHELOR APARTMENT, FURNished, heated, central. Available July 1st. Phone after 5 p.m. 962-4344, 71 Dundas St. E.

Je31-3t

FURNISHED 3 ROOM APARTment, heated, bath, private entrance. 962-2202.

Je31-3t

FURNISHED 2 ROOM APARTment, heated, self-contained. West Hill. Available August 1st. 962-2202.

Je31-3t

SELF-CONTAINED UPSTAIRS apartment, Heavy duty wiring, 151½A Bridge St. E. 962-2202.

Je31-3t

2 BEDROOM UPSTAIRS APARTment, newly decorated, $75 a month. 1 bedroom downstairs apartment, newly decorated, $65 a month. 962-2648.

My30-tf

COTTAGES TO LET

PRIVATE COTTAGE, 3 BEDROOM all conveniences, fireplace, furniture, Bay Shore. 15 minutes drive from Belleville. Boat included. 962-2202.

Je31-3t

EAST LAKE, WILLOW NOOK cottages, 3 bedrooms, all conveniences, $40.00 weekly. Available August 13th. Phone 476-3040.

Je31-3t

MASSASAUGA POINT COTTAGES 3 bedrooms, $3 dollars per night, $16 weekly. Available for August 9th. 968-7430.

Je31-3t

FAMILY VACATIONS, WEST OF Bobolin Lake, good swimming and fishing. Boat, motor, canoe. Sleeps six, hydro, water on tap. Reasonable rates. Phone 962-2202.

Je31-3t

HOUSEKEEPING COTTAGES across road, private beach, South Port area. Phone 968-4303. Mrs. David Cole.

My27-1m

HOUSEKEEPING COTTAGES. ON Bay of Quinte, Consecon Lake. Comfortable, modern, sleeping for four, further particulars call Mrs. Ross Hubbs, Consecon, Ont. Phone Northbrook 336-2551

Je31-3t

MYERS CAVE LODGE CABINS housekeeping, fireplaces, refrigerators and rangettes, inside toilets, showers, boats and motor if desired. Sand beaches all around on Marble Lake 10 miles West On 306 Via Latta Road. Closes Oct Phone Northbrook 336-2551.

Je31-3t

ONE AND TWO BEDROOM, FURnished, heated, housekeeping cottages, Bonisteel Road, reminiscence, Archery, boats, bathing beach, fishing. Bay of Quinte, Bay of Quinte, 962-6362.

Mr18-tf

3 BEDROOM COTTAGE WEST Bay Road, Adolphustown. Available Aug. 13 to 20. 962-6442.

Je31-1m

FOR SALE

OAK CABINET AND CHINA cupboard, $25. 962-2202.

Je22-3t

BEAUTIFUL FRESH CUT flower gardens for $1. Black barn on Cannifton Road. Phone free, 962-3086.

Je29-3t

LARGE CHARCOAL GRILL, adjustable with drop sides, complete with rotisserie, $25. Also one child's rocking horse $10. All in good condition. 962-6602.

Je31-3t

30 ACRES, GOOD HAY, STANDing. 968-6124.

Je31-3t

22-INCH HEAVY-DUTY FOUR-piece lawn mower, $25. Also one 3-piece chesterfield suite to be seen operating, $30. 962-6602.

Je31-3t

REFRIGERATOR, ACROSS THE top freezer, $50. Phone 962-2202. Excellent condition, 962-3001.

Je20-tf

SMALL OIL BURNER, BUTLER size, $50. 962-2202.

Je20-3t

McCLARY 30-INCH PRIMUS RANGES in good condition, 962-2202, 962-3001.

Je20-tf

CITY WATER, 1,000 GALLON Pressure tank, $50. 962-2202, 962-3472.

Je31-3t

FOR SALE — "SCUBA" DIVING gear like new, used one summer. Complete with tank, $150. Will sell separately. 962-2202.

Je31-3t

ONE 3-PIECE CHESTERFIELD suite in very good condition, $75. Apply 71 Everett St.

Je31-3t

MACHINE GUNS, SUBMACHINE guns, rifles, pistols, ammunition, etc. Send 25c for illustrated catalogue. Sportsman's Arsenal, Box 1000, Postal Station "K", Toronto 12, Ont.

Je31-3t

MILK CANS, 8 GALLON, GOOD condition, $5. each. 962-2202.

Je31-3t

50 ACRES STANDING HAY, St. Church St. 962-4328 after 5 p.m.

Je31-3t

'63 HONDA 50. EXCELLENT condition, 962-2202 after 5 p.m.

Je31-3t

CONSTITUTION PUMP UNIT, 2-inch inlet and outlet, 6 h.p. Briggs and Stratton motor. Like new. Cheap. 962-2007.

Je31-3t

MEMBERSHIP CONTRACT FOR two lawn mower, 4 cycle Scott-Atwater motor. 962-2202.

Je31-3t

WOODEN TABLE, BUFFET AND 4 chairs, $30. Also 2 wooden bedsteads, chrome, $10. per pair. Mahogany dining table, $20. 962-2202.

Je31-3t

PARTS FOR '57 FORD, INCLUding motor, transmission, 962-5412.

Je20-3t

HAY, STANDING, CLOSE TO Belleville. 968-9580.

Je23-3t

CURSORS AND ARTS OF DRESS clothing, Army boots and shoes in stock. 962-2202.

Je31-3t

TO MAKE TEETH SHADES whiter, for brighter, use Dr. Scott's tooth whitener, only $2c at Lazier's.

Je31-3t

PIANOS FOR SALE — WE SELL and rent pianos for your home and organs for your church. Piano arranged. Call McAvoy's Music Store, 962-2202.

Je31-3t

TORNS, CALLIPERS, LIFT AND drill, off in 30 minutes with Carbimaster 68c at Lazier's.

Je31-3t

60 ACRES MIXED HAY, STANDing or baled and can deliver anywhere. 968-6701.

Je30-3t-s-tf

FOR SALE

LIGHTING FIXTURE SPECIALS

$1.98

12" white frosted bedroom fixture
2 Lamps $1.98

Chrome Bath Bracket
White and Crystal Glass Globe
$1.98

Hall Fixture
Brass With Frosted Globe
$1.98

Brass Pulldown Fixture
2 Bulb $9.95

Open Friday Evenings Until 9

FINKLE ELECTRIC

334 Pinnacle St. — 962-5331

Al7-ev-w-f-tf

Jn30-tf

Free Drapery Making

Your Choice of Pinch Pleated or Shirred Headings, Lined or Unlined, Single, Double or Triple Widths.

Fabrics Custom Made to Your Individual Window Measurements.

This Offer Applies to Material Priced from

$1.99 yard

For Drapes 72" and over

Percival
Furniture Co.
333 Front St.
Belleville

Je26-ev-w-tf

CLEARANCE
20-Ft. Used All Channel
TV AERIALS
Fully-Reconditioned
New Leads, New Guy Wires
Completely
PRICED TO SELL
FINKLE ELECTRIC

J3-ev-w-f-tf

CEMENT MIXERS
UP TO 3½ CUBIC FT.
All Purpose
Portable, Enclosed
Adjustable To Any Mixing Or Dumping Positions
FROM $75.95

CANADIAN TIRE
Charge It
Instant Credit
348 COLEMAN STREET
968-6701

Je30-3t-s-tf

24-FOOT SWIMMING POOL — Complete With Filter. Filtering Equipment $240.00 INSTALLED
No Down Payment
$30.00 MONTHLY
Call Collect
Our Model
CANADIAN TIRE
348 Coleman St.
Belleville
968-6701

Je31-ev-w-m-w-f-tf

SHASTA — GOLDEN FALCON 12 ft. Canvas
Complete with motor, tent, compass, horn, flares, anchor, life jackets, etc.
16-FT. SAIL BOAT, COMPLETE. Also Our Model
RICHARD'S TRAILER SALES
968-6701

Je30-3t-s-tf

LADIES' FORMAL DRESS, ALSO wedding dress and veil. Size 12. Phone 962-2202.

Je31-3t

HAY STANDING ABOUT 35 acres. Mixed Alfalfa and timothy mixtures. Walter Savage, R. R. 3 Belleville.

Je31-3t

FURNISHED COTTAGES
(Furnished or Unfurnished)
ON MOIRA LAKE
ALSO BUILDING LOTS
Apply
CARMAN MULLETT
Madoc 473-2206

Jn7-tf-2-3-4-5-6-7-8-9-10-20-21-22

FOR QUALITY ALUMINUM storm windows and doors. Free estimates, time payments. Phone Belleville Aluminum Products, 968-2774.

Jn20-tf

CAN YOU USE 5 ALUMINUM windows, new, sized 34 x 72, 36 x 72, 30 x 72, at reduced prices.

Je31-3t

1960 PONTIAC, 6 CYLINDER, standard transmission, 2 new tires, new battery, good condition, $600. 962-2202.

Je31-3t

TWO 3-FT. ALUMINUM EXTENsion ladders, one 8ft. aluminum combination ladder, $15. Phone 962-2202.

Je30-3t-s-tf

FOR SALE

MOTORCYCLES
DUCATI 100 cc
Demonstrator
1966 Model
Was $370.00
NOW $339.95

HONDA 90 cc
Demonstrator
1966 Model
Less Than 100 Miles
Was $360.95
NOW $349.95

BOOTH RADIO & T.V. LTD.
170 FRONT STREET
(Opposite City Hall)

Je30-tf

TRADE-IN
WASHER SALE
WE NEED GOOD USED WASHERS
WE WILL PAY YOU A BONUS TO DEAL NOW
Look At The Trade-In Prices
24P11 G.E.
WRINGER WASHER
Regular $169.00
TRADE-IN PRICE $99.00

44P11 G. E. Deluxe
WASHER WITH FILTER
Regular $199.00
TRADE-IN PRICE $119.00

56W41 Automatic
WASHER
Good Water Level and Temperature Selections
Regular $299.00
TRADE-IN PRICE $199.00

IRELAND'S
LOW OVERHEAD LOCATION
380 FRONT STREET
962-3401

10% 10%
WHEN YOU PURCHASE
BP GASOLINE AT OUR
GAS BAR
YOUR AUTOMATIC CAR WASH CAN COST YOU LESS THAN
DO IT YOURSELF
BELLEVILLE
MINIT CAR WASH
199 DUNDAS ST. E.

10% 10%

Je23-3t

3 WINDSOR REFRIGERATOR, 6 cu. ft., 8 years old, $75. 2 Moffat electric ranges, $75. each.

Je31-3t

WRINGER WASHING MACHINE with motor, Canadian Iron vacuum cleaner, Coleman camping burner, All in good working order. 962-2202, 962-3001.

Je31-3t

VIKING WASHING MACHINE with motor and timer. Viking Floor polisher. Both for $50. First $20. 962-2202.

Je31-3t

WELL PAINTED FRAME GARage 10 x 16 feet. Building must be moved from premises. 962-2202.

Je31-3t

WIRE VELVOUR CHESTERFIELD and chair, 2 piece, in good condition with plaid, top $25. — 962-2202.

Je31-3t

KNITMASTER KNITTING MACHINE with motor, complete attachment. Phone Bayside 968-6446.

Je31-3t

14-FT. SAIL BOAT, COMPLETE. Also Our Model
RICHARD'S TRAILER SALES
968-6701

Je30-3t-s-tf

LADIES' FORMAL DRESS, ALSO wedding dress and veil. Size 12. Phone 962-2202.

Je31-3t

HAY STANDING ABOUT 35 acres. Mixed Alfalfa and timothy mixtures. Walter Savage, R. R. 3 Belleville.

Je31-3t

FURNISHED COTTAGES
ON DEEDED LOTS
(Furnished or Unfurnished)
ON MOIRA LAKE
ALSO BUILDING LOTS
Apply
CARMAN MULLETT
Madoc 473-2206

Jn7-tf-2-3-4-5-6-7-8-9-10-20-21-22

FOR QUALITY ALUMINUM storm windows and doors. Free estimates, time payments. Phone Belleville Aluminum Products, 968-2774.

Jn20-tf

CAN YOU USE 5 ALUMINUM windows, new, sized 34 x 72, 36 x 72, 30 x 72, at reduced prices.

Je31-3t

1960 PONTIAC, 6 CYLINDER, standard transmission, 2 new tires, new battery, good condition, $600. 962-2202.

Je31-3t

TWO 3-FT. ALUMINUM EXTENsion ladders, one 8ft. aluminum combination ladder, $15. Phone 962-2202.

Je30-3t-s-tf

Got An Extra Set of Golf Clubs? Sell Them Fast With A Want Ad

FOR SALE

30 ACRES, MIXED HAY, STANDING. End of Thurlow, 962-4382 after 5.

COTTAGE TENT 8 X 8 WITH attached 8 x 12 kitchen sheltered 962-3776.

BOY'S BICYCLE, 20-INCH frame, $25-$30.

30 ACRES (CHOICE STANDING hay. Phone Tweed 478-4747.

19 GALLON CROCK 10.50; 3 gallon crock $1.50; ball tree $4.; red sharecropper $2.; 4-H tree $3. 962-4792.

HOT WATER, FAST RECOVERY oil heater, thirty gallons, good condition, $100. 968-6611.

BALDWIN ORGANS AND PIANO. Agent 963 Bleecker, Trenton. Phone 392-2181. Filare-x-24

16-FT. CEDAR STRIP BOAT, 35 HP. motor. Carrier, skis and 3 life jackets. 968-6809.

ASSORTED SMALL ALUMINUM window 18 x 24; 1 metal entrance, 18-inches wide; 1 metal rail for step 6 feet long. All three best straight. 968-9774.

BALED MIXED HAY IN THE field. Another 100 acres of good hay. Belleville Supply Co. 962-2021.

FREEZER OWNERS TOP QUALity meat wrapping paper in rolls, sheets. Prompt Pan Available. 968-7005.

WESTINGHOUSE FRIDGE, FOR small apartment, $50. Excellent working condition. 962-3427. Ju17-1w

CHANGE OF OWNERSHIP COUNTDOWN SALE

15 SHOPPING DAYS LEFT

To take advantage of the discount prices of discontinued and regular merchandise.

SAVE UP TO 75%

LIMITED QUANTITIES
DONALD DUCK
FUN SHOWERS

Reg. 99c
SALE 39c

DELUXE
CHAISE LOUNGE

Assorted Colors — Reg. $18.95
SALE $8.88

CUSTOM STYLED
SEAT COVERS

Reg. $29.95
SALE FROM $1.49
(complete sets)

"Willemson" PLIERS

Reg. Value $1.98 to $5.95
SALE 49c to $1.98

DELUXE LAWN CHAIRS
Reg. to $9.95
SALE $5.77

5-Pc. ANGLE DRIVE
8 Speed — Fits 1/2" Drill
Reg. Price $6.98
SALE $2.98

CHILD'S WADING POOLS
Reg. to $5.98
SALE $2.77

TAPE RECORDERS
Reg. $22.95
TO CLEAR $12.77

BUG SCREENS
½-PRICE

MANY MANY OTHER ITEMS DRASTICALLY REDUCED
DAILY BARGAINS GALORE!
QUANTITIES ARE LIMITED

Canadian Tire

346 Coleman Street
Belleville

Electric Range — Washing Machine Refrigerator Brown Transistorize Space Saver — 21-Inch Aerial, Record Player, Crossfire—6-Pc. Kitchen Set

DEEP FREEZE
235 JOHN ST.

Ju23-2t

FREEZER OWNERS, TENDERize Beef's ripen or flavor. Convenient. Immediate. Blue Bridge steer-beef. Cut to your order. Pork, fowl, fruit, vegetables, frozen cream. Free delivery, Credit terms. Bridge Farms, Consecon. Better meat, better service. Ju23-1w

GOING OUT OF BUSINESS, 2 barber chairs, 2 dryers, electric clippers, hot water tank and heater, mirrors, miscellaneous fittings. Reiman Barber Shop, 32 Bridge West, Belleville. Ju21-3t

NIAGARA CYCLO-MASSAGE FOR relief of tired, tensed circulation, to ease arthritis and muscular pain, to ease nervous irritation and induce sleep, you must feel better before you buy. For free demonstration write Box A-18 The Intelligencer. Ju21-tf

STEREO TUNER AMPLIFIER, 2 speakers, 4-speed record player. Phone L.A.C. Condon, Trenton 392-3511 local 426, 9 a.m. - 5 p.m. Ju20-3t

FOR SALE

TEENAGE SKIN PROBLEMS solved with Proactiv. Sold 1966 lotion at Latimer's. Ap21-tf

SEVERAL USED COOLING UNITS for sale. Apply 37 North Park Crescent.

Two glazed windows approximately 32 x 32, with wood screen per window.

4 screen 32 x 32.

Two screen doors, 34 x 81 - 35½ x 83½.

968-9774 Ju20-3t

BOATS AND MOTORS

16-FT. CEDAR STRIP BOAT, 35-HP. motor. Carrier, skis and 3 life jackets. 968-6809.

POWER LAUNCH 16-FT. 5'-6" beam, mount water 90 miles with 35 h.p. motor. Ideal for fishing or cruising. Phone 968-6809.

15-FOOT PLYWOOD RAILBOAT, with oars. Seats, 2-rears and 1-mid. 968-7705.

14-FT. ALUMINUM BOAT, 10 HP. outboard motor, $85. 962-2162 after 5.

16 H.P. EVINRUDE MOTOR. Heavy duty Wizard, 1961, like new, 14 ft. 6 in boat. All accessories. 39 Clare, Trenton. Ju20-2t

24-FOOT STEEL CRUISER, 2 inboard motors. Phone 389-2042 Trenton.

14-FT. PLYWOOD PACESHIP with 15 h.p. Scott motor, $650. 9831. Ju21-1t

4½ H.P. OUTBOARD MOTOR in good condition. Apply 966-2481 after 5 p.m.

VAUGHAN MARINE
37 DUNDAS ST.
968-6781
Wide selection of Boats — Motors — Trailers and Accessories.

NEW AND USED
Service To All Makes

Ju21-1t

1966 10-H.P. MOTOR AND TANK, in good condition, used for one season only. 15 Evinrude motor and tank, 10 h.p. Phone Tweed 478-3922. Ju20-2t

1 SAILBOAT FOR SALE, 20 FOOT Sailfish, yellow, like new. Only used 4 times. Phone 962-3427 after 6 o'clock.

ROLLER'S MARINE, BRIGHTON, where quality costs no more. Used motors. Sea Scooter. Fourteen foot Galaxie Fiberglass runabout, powered by equipped 85HP (no trade in) 1965 Johnson motor and trailer. Other Fiberglass runabouts and canoes. $150. Fourteen foot 40-lb. Galaxie only $295. Open daily until five, closed Sundays. Free estimates on anything. 475-2611.

20' POWER CRUISER, 1963, 283 Rocker motor, twin Carter carbs, Volvo outdrive, Chrysler hull, 80 Colborne Street. Ju16-3t

16-FT. PETERBOROUGH CANOE, 45.7 h.p. motor, Remote control, steering, trailer, all in new condition. Reasonable. 7 miles north of Belleville on Hwy. 37. Oscar Aimino. Ju15-2t

BOATS FOR SALE

14-FOOT ALUMINUM BOAT, 10 H.P. Scott-Atwater includes control, cables, water and fuel tanks, Viking trailer, power and steering. Ready to go. Will sell each separate or as a unit. Tweed 478-3922 or 392-9656.

14-FOOT FIBERGLASS RUNABOUT, 15 H.P. Evinrude, fully equipped, excellent condition. Reasonable. Ask for Bill after 6 p.m. Ju22-3t

PETS FOR SALE

REGISTERED BOSTON TERRIER stud Colemon St., 962-4402 after 5:00.

GERMAN SHEPHERD PUPS. Phone 473-2637.

BLACK LABRADOR PUPS REGistered 37 MacDonald Cayuga 395-2167. Ju15-4t

TRAILERS FOR SALE

BOOK NOW FOR CABIN AND tenting trailers. Rentals and sales. Trailer Sales and Service, 9 miles east of Napanee, No. 2 Highway. Ap16-tf

17-FOOT INGLIS TRAILER, good condition $300. Phone 962-9473. Ju20-3t

SILVER LINE
CAMPING TRAILERS
Sales and Rentals
Bookings Now
155 N. Front and College
962-5265
My27-30t

AUTO

CAMPERS — here's how to spoil that weekend. Ap30-tf

Start out with a car that just can't make the trip. If this should be the case, come see us then come in today and look over our fine selection of late model cars each of which is ideal for the camping family.

1964 ACADIAN
4-Door Station Wagon

Lic. No. X13191

Low mileage, original finish, economy six, standard shift, custom radio, white sidewall tires. Reduced From $1895. to $1775.

1964 CHEV. Bel Air
4-Door Sedan

Lic. No. 279847

Low mileage original finish, economy six with automatic, just like new, nice inside and out. Reduced From $1895. to $1800.

1964 CORVAIR 700
4-Door Sedan

Lic. No. 233470

A real sharp Corvair for those who economical six with automatic, custom radio, white sidewall tires, and finished in Tuxedo black. Reduced From $1895. to $1795.

Many more to choose from no money down required buy a car and consolidate all your loans in one transaction at —

VADER'S

North Front at College St.
962-1449
Ju20-2t

'67 PLYMOUTH 4 CYLINDER, 2 door, new motor, transmission, radio, power steering, new tires, mint condition. Phone 962-3427 after 6:30 p.m. Ju23-3t

AUTO

Tired Of Looking?

When it comes to buying a USED CAR, most people do get TIRED . . . CONFUSED . . . and to a point where ITS HARD TO MAKE UP THEIR MINDS . . . Don't let this Happen To You . . . Just make a "ONE-STOP SHOPPING TRIP" to —

DOUG WELBANKS MOTORS
for their
Summer Clearance Sale

HERE IS WHAT YOU WILL FIND;

1962 PONTIAC
4-Door Sedan

LIC. NO. 254186. Finished in Ormsby Green with matching interior, white roof and a matching interior vinyl, and nylon. Features, automatic transmission, power steering, push-button radio, "like-new" tires. Like new. Must sell. Was owned by Pontiac dealer and is a steal . . . consider this Exceptional Buy at only $1367 or $100 DOWN and only $18.00 per week (90 months).

OR THIS

1961 PONTIAC
4-Door Sedan

LIC. NO. 238221. Finished in contrasting colors and is equipped with automatic transmission, V8 cylinder economy, good tires. This car is sharp, well maintained, some body work and represents exceptional value at only $1195 cash. . . . It has been reduced from $893. to only $716.52 and can be purchased with "NO MONEY DOWN" and only $8.00 per week (90 months).

OR THIS

1960 CORVAIR
4-Door Sedan

LIC. NO. 261207. Is a Pre-"The Young—At—Heart" Economical Transportation with a Sporting Flair. Features "bon-the-floor" standard shift, radio, tinted windshield, turning signals, tonneau cover. Green and White, new tires, ideal second car for resort or family. . . . and only $7.36 per week (90 months).

Why be "TIRED OF LOOKING" . . . Instead, Just drop in and look the many, many extra special buys over, THEY ARE PRICED FROM AS LOW AS $99.00 at

Doug Welbanks Motors

52 DUNDAS STREET E.
ONE OF BELLEVILLE'S OLDEST USED CAR DEALERS"

USED CAR
CENTRE
DISPOSAL
SALE

LOT BEING RENOVATED & PAVED NO REASONABLE OFFER REFUSED ON ANY CAR WE HAVE TO MAKE ROOM FOR THE CONTRACTORS

CONTACT
968-9000 — 968-9300
646 DUNDAS EAST
(Opposite Union Carbide)

AUTO

'60 CORVAIR, sharp, automatic transmission, custom radio, only driven 52 thousand miles. Phone 962-7002. Ju22-3t

'63 AUSTIN 850
In Excellent Condition
First Offer Over
$695.
Will Be Accepted — 968-7705
Ju22-3t

VADER'S

North Front at College Sts.

LUXURY AUTOMOBILE

1965 CHEVROLET
Impala Hard Top

LIC. NO. 282146

Must possess 3-door hard top in Regal Turquoise Metallic finish, never repainted) with matching Acca custom interior, 8 cylinder engine, automatic floor shift console, power steering, power brakes, power windows, tinted glass, whitewall tires, automatic washers, backup lights, bumper guards and front fenders, mounted fog and driving lights, radio, heater, defroster, windshield washers, and is guaranteed by us to purchaser. REDUCED FROM $3295. to $2995.

962-1449

OPEN EVENINGS

Ju21-3t-tfn

'67 OLDSMOBILE CONVERTIBLE Apply 367 Anne St. 962-7002 after 6:00. Ju21-3t

'60 OLDSMOBILE CONVERTIBLE Super 88, fully power equipped, new tires, Recent Master Tune, new brakes. 962-7002. Ju21-3t

'59 OLDSMOBILE SUPER 88 2-door hard top, V8 engine, power windows, brakes and steering, tinted glass, new tires, new interior, immaculate inside and out. Phone Bayside 962-7545 after 5. Ju21-3t

'54 CHEV. V-8 STANDARD, GOOD running condition, $125 or best offer. 968-6343. Ju22-3t

'64 VOLKSWAGEN STATION WAGON, fully equipped, excellent condition. Phone 962-9481. Ju21-3t

'62 VOLKSWAGEN

Deluxe
Excellent Condition Throughout
New Paint Job
$795.
Will Take Trade
PHONE 962-6418
Au28-tf

'61 FORD CONVERTIBLE, Galaxie, tonneau, radio and whitewalls, 8 cylinder, 352 motor, 1972 Dufferin Ave. Ju21-3t

'61 OLDS 98, 2-DOOR HARDtop, power equipped, $400. 962-7002 after 6:00. Ju21-3t

'65 FAIRLANE 500 V-8, AUTOmatic, new brake and clutch, $1695. 962-7002. Ju21-3t

'64 FORD, GOOD CONDITION. Apply 367 Anne St. 962-7002 after 6:00. Ju21-3t

'60 VAUXHALL STATION WAGON, ready for resale. 962-9213. Ju21-3t

'57 PLYMOUTH 4-DOOR AUTOMAtic, radio. White walls, tires. 968-9064. Ju21-3t

MONEY TO LOAN

RENT MONEY

Do What You Want To Do
Go Where You Want To Go
Buy What You Want

When summer sizzles — cool it with cash. Call Crescent and tell us how much you'd like to rent. ($50.00 for a week only costs $20.00.) And in no time it takes to finish a glass of lemonade your cash will be waiting to be ready for you . . . ready in a flash. Call us today. Loan application — ready for you to do all the things you want to do this Summer.

None of the ways Crescent makes it pleasant to get cash are hard.

CRESCENT MONEY RENTAL PLAN

Term As You Like	For Each $100	Repay Only
52 weeks	13 months	$ 3.00
104 weeks	25 months	6.00
156-78	37 months	9.00
208-104	49 months	12.00
260-130	61 months	15.00
1014-07	30 months	42.00
2084-26	60 months	84.00

Larger amounts for any purpose in proportion.

Evening hours for your convenience.

CRESCENT FINANCE
CANADIAN MONEY CONSUMERATE FINANCE COMPANY
384 Front St., Belleville
Phone 962-6237
46 Dundas St. West, Trenton
Phone 392-1383

IMMEDIATE
1st and 2nd
MORTGAGE
LOANS

ARRANGED ANYWHERE ON ANY REASONABLE TERMS

- Long Term Low Monthly Payments

IF YOU NEED MONEY
☎ To consolidate debts
☎ To pay off overdue plegues
☎ To renovate your home
☎ Any other reason

MORTGAGE
FINANCING
SERVICES
OF PETERBOROUGH
418 - 420 GEORGE ST.
PETERBOROUGH
745-2323
BELLEVILLE — TRENTON
962-7404 — 392-6491
Member Ontario Mortgage Brokers Association

CASH
Unlimited Funds
For 1st or 2nd Mortgages
Adequate Security at
No Obligation
D. T. STORK
MORTGAGE BROKER
2471A FRONT STREET
968-3748
My18-mde-tf

BUSINESS AND SERVICE DIRECTORY

USED DAILY BY SHOPPERS AND BUSINESSMEN

Consult the advertisers in this Directory for the work you want done.

ACCOUNTANTS

PAUL EDWIN FLEMING
Chartered Accountant
23 FRONT ST.
Belleville, Ontario
962-2231 Jy11-tf

JOHN D. LEWARS
Chartered Accountants
217 Pinnacle Street
Belleville, Ontario
Phone 962-4523 Jy7-1f

GEO. A. WELCH AND COMPANY
Chartered Accountants
173 Church Street — Belleville
962-2231
R. BRUCE J. M.
M. J. STOTHERST, C.A.
Orland Corporation — Picton
Pembroke
M1-tf

KENNETH J. SOUCH
Public Accountant
Auditor
27 CAMDEN ST.
Belleville, Ontario
962-3266 S7-tf

ADJUSTERS

BRENNAN & McBRIDE
INSURANCE ADJUSTERS LTD.
146 Front Street
Belleville 962-2231
Adjusters for All Classes Of Insurance
Ja26-tf

APPLIANCE AND REFRIGERATION SERVICE

CANADIAN ELECTROLUX
SERVICE AND REPAIR DEPOT
For Gestetner Electric Stencils, Thor Maytag, Easy, Electrohome
962-4118
REPAIRS FOR ALL MAKES
Washers, Dryers, Refrigerators
Ranges and Dishwashers
FAST Efficient Service
Trenton and Surrounding Area
CARDINAL APPLIANCE
962-1265
Ju21-tf

AIR CONDITIONING

Stoves, Gas Conversions, Heaters
— Air Conditioners
— Ice Cube Makers
— Water Coolers
Complete Installations
Wiring and Plumbing
Sales and Service
For Free Estimate Call
962-3133
JOHN LEWIS CO.
362 Front St.
Belleville
Ap 14-3m

ARCHITECTS

WATSON AND WEDGWOOD
Architects
218 FRONT STREET
Belleville Ont.
My26-1f

ALTERATIONS

MINOR ALTERATIONS
AND REPAIRS
ON ALL MAKES OF
FOUNDATION GARMENTS
AND BRASSIERES
For Further Information Kindly
Call 962-6418
Day or Evening
Ap2-3m

BOAT SALES AND SERVICE

GUIDE MARINE
Johnson Outboard Motors
BOATS
All Types. Fiberglass. Aluminum.
Wood.
MARINE SALES AND SERVICE
1 mile east of Deseronto
on Hwy. 2
From Belleville dial 396-3139
Other Calls, Area 613-396-3139
My18-1f

CHEVALIER MOTOR PRODUCTS
Johnson Outboard Motors
Canoes
SALES AND SERVICE
Marine Hardware
and Supplies
Phone 962-4118
Fiberglass Boats
Phone Picton 476-3237
Turn Off Hwy. 401 at Brighton, Beyond Mountain View Airport
F26-tf

BUSES

BUS SERVICE TO TORONTO AND AIR STATION
Leaves Belleville
Daily Exc. Sunday and Holidays
8.00 a.m.
12.00 noon
12.05 p.m. Sat. Only
4.30 p.m.
4.35 p.m.
5.45 p.m. Friday & Saturday only
7.45 p.m. Friday & Saturday only
11.30 p.m. Friday & Saturday only
43 DUNDAS ST. — 962-3181
Trenton, Ont. — 392-6611
BATHURST BUS SERVICE LTD.
Treg. Ont. — 962-2242 — 392-6611
Jy7-1f

CARPENTRY

—Floor and Ceiling Tile
—Concrete Forms
—Recreation Rooms
—Carpentry Needs Inside and Out
—Special attention to Small Jobs
L. H. JOHNSON
962-5661
My7-tf

CONSTRUCTION

EDGAR H. BELL CONSTRUCTION
Concrete Contractors
91 HARRIET STREET
Belleville — Phone 962-2231
Basement Excavating — Trenching
Light Grading — Haulage
Sand and Gravel — Top Soil
Stone Work
Office & Home ESTIMATES
962-6170
962-6179
Residence
McBROY — MAHER
CONSTRUCTION LIMITED
Asphalt Driver — Concrete Work
Grading — Tree Removal —
Loam, Fill — Gravel
Phone 962-2231
Ap11-3m

PITKOBRON
CONSTRUCTION LTD.
Industrial, Commercial
Sand, Fill, Crushed Rock, Gravel
Ready-Mix Concrete
962-2908 Ap7-tf

JOHN KILLEBREW CONST. CO.
FINE CARPENTRY
FINE CARPENTRY
R.R. No. 7, Belleville
PHONE 962-4113
AFTER 5 P.M.
Au26-3m

CEILINGS

ACOUSTIC TILE CEILINGS
Specialists in suspended ceilings
Make a unique decorative sound conditioned ceiling for a residence, office, school or commercial building.
FREE ESTIMATES
ACOUSTICAL PLASTERING
962-7373
Au26-1f

CHIROPRACTOR

ROGER BEECROFT, D.C.
313 Church St.
962-2276
Feb22-1f

CONCRETE

W. DAWFORD & SON
All types Concrete Work
Machine Travelling
Residential and Industrial Repairs and Alterations
Backhoe Work
Trenching — Top Soiling
Phone 962-5423
D6-tf

DEAD AND DISABLED

HIGHEST PRICES PAID
Per Head or Stabilized Farm Stock
Small animals removed free
Guaranteed Service
Call Us Collect
Day or Night
STERLING FUR CO.
LIC. 46-C-26 Ap20-tf

R & D DEAD STOCK REMOVERS
Ship direct to our new enclosed stock trailers — this means the highest price in the business
Phone Collect 613-476-2713
Ja21-tf

BILL ELSON (Owner)
Phone 962-5-67
Higher Prices Paid
My13-tf

DEAD STOCK SERVICE

Ship Direct to Us
We Pay Top Prices for your stock. Up to $12.50 according to weight. Premiums even Higher for large crippled horses.
Phone Collect
Stirling 613-395-3223
Phone long distance Smith 0-4550 (no charge)
or Belleville (collect) 962-2021
Will remove small animals free
Jy14-tf

DECORATING

PAINTING AND PAPER HANGING
Interior and Exterior
Work Guaranteed
V. WHITEHEAD
72 E. MORA
962-2231
Ju29-3m

DRESSMAKING

EXPERIENCED SEAMSTRESS
Dressmaking and Alterations
Orders Also Taken at Home
962-4632
Ju21-3m

DRY CLEANING

WATSON'S
DRY CLEANERS
Shirt Laundering
—Odd Shapes
—Fur Trimmed
—For Prompt Delivery
CALL 962-9454
Ap26-tf

LLOYD'S CLEANERS
DENBY LAUNDERERS
Now Open
—Mechanical, repairs
—Alterations
—Wool Blankets
—Storage
180 CATHERINE
968-3343
Ap27-3m

FLOORING

TOROGRIND SEAMLESS
Low Cost Durable
Tremendous Floor Today
and Tomorrow
FREE ESTIMATES
CHARLES W. LAMBERT LTD.
962-0337
P11-tf

FLOOR FINISHING

MATHEW'S SERVICE
346 Pinnacle St. — 962-6427
Floor sanding and finishing, steaming, waxing and polishing. Floor cleaning and wall washing — Carpet cleaning, shampooing and upholstering.
Commercial Vacuum and Mopping Equipment
Ap26-3m

KARL DARRAH
Dial 966-5078 — 30 Bridge St. West
Sanding Machines and Floor Polishers for Rent
Expert Sanding and Refinishing
Rubber Tile and Marbleizing Floor
— Free Estimates —
Ap26-tf

HEATING

NO DOWN PAYMENT
EASY TERMS OF PAYMENT
Automatic Oil Burners
New Burner 60c Per Week
Reconditioned with
Burner 61 51 Per Week
When you buy a burner you can have your old one
More Service —
Better Service
THE JOHN LEWIS CO.
362 Front St. 962-3133
Ap14-3m

LANDSCAPING

SODDING, CONTRACT PRICE
$50 per 1,000 sq. ft.
"DO - IT - YOURSELF"
Cash and Carry Top Soil
Crushed Rock
Sand Fill
Sand and Gravel
SPRING IS MAY
LANDSCAPING
962-6170
962-6179
Residence

DURHAM TURF FARMS
for any type of sod
delivered or put down
in the field
Newcastle, Ontario
My23-1f

LOANS

CASH IMMEDIATE
UP TO $1,000
First and Second Mortgages
We Buy Or Sell Mortgages
Consolidate Your Debts Into
One Easy Monthly Payment
Call Us For Quick Service
BRADEN
962-9256
Ja21-tf

MIMEOGRAPHING RUBBER STAMPS

THE JAMES YEATS LIMITED
121-125 Front Street
Belleville 962-2241
Fast, efficient service for all needs. Reports, Circular Letters, Notices, Bulletins, Minutes, Resumes, Price Lists, Menus, Etc. Also rubber stamps and seals.
Jy13-1f

LUMBER

ROLLINS LUMBER
Building Supplies
607 Dundas East — Trenton
Phone 392-6467
Complete Building Materials
727 - 1 P.M.
M15-1f

MUSIC SCHOOLS

KAMMER SCHOOL OF MUSIC
and Dance
Piano, Theory, Guitar, Violin, Ukulele, Mandolin, Trumpet, Clarinet, Saxophone, Accordion, Drums, Voice, Etc.
Band Instruments
HARLIN KAMMER
284 Front St. — Belleville
PHONE 962-4078
My13-tf

PIANOS

F. M. BARRETT'S CO.
Authorized Dealer
For Kawai Pianos & Co. Pianos
Tuning — Repairing — Refinishing
Expert Piano Technicians
Latest Model Pianos
F. M. BARRETT CO.
181 Canniffon Road
968-6611
Ap12-3m

PUMPS

NOTICE TO FARM OWNERS!
—We carry new Six-Site, Deep-Well Jet Pumps in stock.
—Good selection of used pumps.
—Pump repairs of all types.
—Pressure Systems installed.
—Specializing in repairs to all makes of pumps.
—Canada "50" water heater in stock.
—Hot water heating pipe and fittings.
—Plumbing repairs.
—Work Wise — or Phone Collect
R.R. 2 Madoc
Ontario 613-473-2710
Remember — Pump Parts Needed are Handy
Pump Sales and Service
R.R. 2 Madoc, Ontario
Call any time — Phone Collect
Jy9-3m

PLUMBING

Septic Tanks and Installations
24-Hour Service
Septic Tanks — Tile Beds
Pumps — Softeners — Bathrooms
Hot Water Heating Systems
TOM JEFFERS
962-2276
Ap14-3m

PLUMBING & HEATING

Sales and Service
OIL OR GAS
FURNACE INSTALLATIONS
Also
Sewer Installations
962-6264
My23-3m

RECONDITIONED T.V.'S

90 DAYS GUARANTEE
Reconditioned, Guaranteed,
Serviced
Complete TV Rentals
Sales and Service
Authorized Philco Dealer
962 COLEMAN STREET
962-2241
Ap26-2m

RENTALS

NOW SHOWING
Note Visitors — Lawn Mowers
Electric Floor Polishers
Vacuum Cleaners
QUINTE RENT-ALLS
Bell Telephone Building
112 FRONT STREET
962-2241
My26-2m

RUBBER STAMPS

All Kinds of Rubber Stamps
Made While You Wait
"The Way You Want It"
24-Hour Service Available at
QUICK SEALS LIMITED
113 FRONT STREET
THE JAMES YEATS LIMITED
121-125 Front Street
Belleville 962-2241
Ja27-tf

ROOFING AND EAVESTROUGHING

ASPHALT ROOFING
CEDAR SHINGLES
ALUMINUM EAVESTROUGHING
Seamless Aluminum Eavestroughing
ALL WORK GUARANTEED
All Work Guaranteed
962-2276
ROBERT JEFFERS & SON
Ap26-1f

SEPTIC TANK PUMPING

SEPTIC TANK PUMPING
A. W. MEARS
396-2218
Underhill Road
The Installations
Picton, Ont.
My16-1f

SERVICE STATIONS

JIM TREMBETH'S
TRENTON ESSO SERVICE STATION
666 West Dundas Street
962-4112
Open Every Night & Every Sunday
Mufflers Installed — Brakes Relined
Minor Repairs
Prompt Courteous Service
Guaranteed Workmanship
Ap14-tf

SEWING MACHINE REPAIRS

SEWING MACHINES
Repaired and Serviced
Authorized Singer Dealer
Used SINGER Machines
Belleville — 962-9602
Ap6-2m

SMALL APPLIANCE REPAIRS

BELLEVILLE SERVICE CENTRE
Authorized
Complete Small Appliance
and TV Service
Parts and Service
962-9018
Au27-2m

SERVICES

MACDONALD'S SHOE,
FLOOR AND WINDOW SERVICES
Floor and Window Cleaning
962-9266 or 968-9274
Ju22-1f

TENTS — TRAILERS

FOR RENT
New Tent Trailers
Day, Week or Month
Now Booking For Summer
Bookings
$5.00 Deposit Will Hold
Any Trailer
THE BELLEVILLE RENTALS
962-9266
Belleville — 962-9266
Au22-2m

TV SERVICE

FAST SERVICE ANYWHERE
Radios, TV, Stereo, Tape Recorders
Expert Repairs
SUPREME RADIO and
TELEVISION SERVICE
107 Station Street
Belleville
M18-1f

TILES

We Supply and Install
CERAMIC WALL TILE and
All Types of FLOORING and
FLOOR COVERINGS
Phone For Free Estimate
Commercial and Residential
BUILDING SUPPLIES LTD.
645 Dundas Street East
Trenton
Phone 392-6581
M12-tf

TREE SERVICE

OKERIM'S TREE SERVICE
Tree Removal
Tree and Stump Removal
Pruning — Tree Spraying
Transplanting — Cabling
Bracing — Tree and Stump
Fertilizing
Tree Estimates — Fully Insured
962-4139
962-4530
Ap13-3m

TYPEWRITER

THE JAMES YEATS LIMITED
Prompt and Efficient Repairs on
All Makes of Typewriters
Typewriters and Adding Machines
121-125 Front St. — Phone 962-2241
Ap27-tf

— TREE SURGEONS —

CHARLES BOURGEOIS
Tree Removal
Pruning — Shaping Trees
Fully Insured — Reasonable Rates
Phone 962-6530
Ap26-3m

UPHOLSTERING

UPHOLSTERING
OLD AND MODERN FURNITURE
Also
CHESTERFIELD SUITES
Expert Workmanship
Quality Materials
Very Reasonable Prices
Call Anytime
962-7823
D6-tf

WELDING EQUIPMENT AND SUPPLIES

WILEY EQUIPMENT
MACHINE CO. LTD.
Welding Equipment
Supplies
Rods & Accessories — AC & DC
Arc Welders and Generators
Acetylene — Oxygen —
Cutting and Welding Outfits
Complete Line of Welding Rods
Canadian Local Air Conditioning
38 TRENTON ROAD
962-2242
F2-tf

VACUUM CLEANER SERVICE

Sales and Service
Let Us Install A NEW
VACUUM CLEANER
In Your Home
PLAZA SEWING CENTRE
Belleville
Ap26-3mf

VACUUM CLEANER SERVICE

Authorized
SALES AND SERVICE
All Work Guaranteed
Also
J. CHRISTMAS
Trenton 392-3001
M15-tf

VACUUM CLEANER REPAIRS
HOOVERS — Specialty
Genuine HOOVER Parts
Home To Pick Up and Deliver
H. CAMPBELL
Bonarlaw Point — 968-7783
Free Pick-up and Delivery
In City
K14-tf

WATCH REPAIRS

EXPERT WATCH and
JEWELLERY REPAIRS
By Experienced Watch Makers
Authorized Agents for
Bulova Watches
Bellingham Diamond
A. E. Hinchey
78 Front Street
Next Door to Grand Store
962-0762
My4-tf

WELL DRILLING

ORMOND HALE
R. R. 6 — Napanee
Wells for Home, Farm or Industry
For Price and Terms
Phone Napanee
D2-tf

YACHT BROKERS

SAILING CRAFT
and Cruising Boats
Buying or Selling
Contact
GUNTH MANDE
2 Mile East of Trenton
Phone 392-2744
From Belleville Dial 966-3530
Other calls Area 613 396-3530
Ju6-1f

REAL ESTATE FOR SALE

ALMOST NEW —
5 ROOMS

An immaculate split level home with two spacious bedrooms and lavatory on upper floor, dining room, kitchen, living room, recreation room, utility room, 2 bedrooms on lower room, 2 bathrooms, carport. Exterior beauty. $18,500.

INCOME PROPERTY

4 year old 16 suite modern apartment building in excellent condition. Fully insured — Reasonable Rates — Good Return on Investment. $150,000.

EAST HILL

3 bedroom bungalow with recreation room and bedroom in basement, double car garage, on a well landscaped lot. Close to town but it's quiet and lovely location. $16,900.

W. J.
McCormick
Realty Ltd.
89 Station Street
PHONE 962-5297
OPEN EVENINGS 'TIL 9 p.m.

DOUBLE YOUR MONEY IN 8 YEARS
each unit $1000. Good income. Full Price $8000. Terms.
Ja14-tf

MORE CLASSIFIED
ON FOLLOWING PAGE

REAL ESTATE FOR SALE

GORDON WOODS
REAL ESTATE Broker
168 FRONT STREET
Member of the
Belleville Real Estate Board

COUNTRY
BUNGALOW
A most attractive modernty priced country home. 3 bedrooms on ex-tra large lot. Living room with fire-place, both with hardwood floors. Lot 99 x 199 with poss. barn or wendy shop. Taxes $137.

BRIDGE STREET
EAST
Make us an offer on this very spacious storey and half with 3+ rm. garage. Situated on a large well landscaped lot. Newly mod-ernized kitchen with dining area, with wall-to-wall broadloom, and hardwood floors in the living room. Bath with ceramic tile, recently set up for an apt. but could be reconverted to 3 bedroom and bath. Finished recreation room in the full basement. Vacant — we have a key.

$1400.

down and move in. One mortage only. Ask for Gordon about this bungalow. Let us show you.

OFFICE: 968-6471
OPEN TIL 9 P.M.
IF NO ANSWER CALL
NELSON BEATTIE 962-7089
GORDON BETLOW 962-4174
PHIL BELL 962-7338
GORDON WOODS 962-2317

BAY PROPERTY
On Highway 2 west of Belleville. Over-looking bay at Consecon Lake. Approx. 2 acres. 2 3/4 storey brick home with 4 bedrooms, 2 kitchens, kitchen with abundance of cup-boards. Hot water heating. Many fine extras with this home and lot. Priced at $25,000. Terms only $25,000, with terms.

4 BEDROOMS
$500. DOWN
Brick 2-storey, located on the south side of Belleville. Newly decorated throughout. Oil fired hot water furnace. Newly tiled floors in bathroom and kitchen. Hardwood floor in living room. A real family home. Call us for more details or to inspect. Easily assumable mortgage at low rate. We would be pleased to show you through.

237 PARROTT DRIVE
"Windermere" with many special features including a two-car garage, sunny living room, dining area, and kitchen with breakfast nook on the ground floor. Three bedrooms in the finished rec room with walkout to your back yard, which is well landscaped. Full bath on the lower level. This is one of the most outstanding listings with many extras remaining to be seen by prospective viewers. Will take $2,500 down. Balance in easy monthly payments. Possession July 31.

GERALD
JOYCE
REALTY LIMITED
. . . 311 FRONT ST.
962-3328
OPEN EVENINGS TILL 9.00

35 ACRES
6 rooms all on one floor, new oil furnace, new roof, 2 wells, a steel barn, and a never failing creek running through the property close to the home. Listed at $7,500. With as low as $600. down.

FARM AND
MACHINERY
The 6 room home on this 160 acres, will cause you to catch your breath. The 2 storey brick with the hardwood until you have inspected the last bedroom. — Crowded conveniences have been made, now having a real kitchen, 4 piece bath, oil fur-nace, new wiring, new floors, and many extras. The tractor and hy-draulic machinery are included in the full price. Within driving distance of Belleville. Phone today for an appointment.

We are open to offers on the 100 acres on Marmora, on-closing the 401. Immediate possession ar-ranged.

SALESMAN
RALPH SILLS — Dial 477-2847 (no charge)

B. G.
FOSTER
REALTOR
962-4095
Jc23-21

Family Home
Located in the older East Hill district. This brick home, is handy to schools, churches and downtown. Entire dining room, full basement, shady landscaped lot and garage. Owner transferred.

Business Opportunity
There is an excellent opportunity for independents and above average returns in this modern groceteria in an area with no major competition. Large turnover of all popular up to date stock and fresh meats.
Spacious modern apartment upstairs. Owner would consider modern home in trade, or would lease. Call for further details.

968-5757

J. E.
McKinney
Realtor

REAL ESTATE FOR SALE

CASH
FOR YOUR HOME
LIST WITH
D. J.
WHALEN
Real Estate Limited

PRESTIGE HOME ON EAST HILL. We have recently listed one of the nicest homes in the city. This is a one and a half storey, brick home, in room brick centre hall plan. Large living room with fire-place, separate dining room. This home is situated on and both on the 1st floor. Upstairs, there are two large bedrooms and one a very size plus a full bath-room. Lot is well landscaped and decorated and landscaped. Call me today for an appointment.

RIVER FRONT
TRENT ROAD—A very nice three bedroom brick bungalow, with living room, dining room, kitchen, four-piece bath. Full basement, with finished recreation room and fire-place. This home is situated on 2 acres 80 x 200 ft. and is priced to sell. Call today.

COUNTRY LIVING — We have recently listed this attractive home on the Main River. This home features 3 bedrooms, 4 piece bath, living room, hard to ceiling fireplace, dining room, kitchen. A very nice convenient home in the basement plus laundry room and 2 piece bath. Also a 4 piece bath on bathroom. Set on the lovely treed grounds. The grounds have been beautifully landscaped and the river frontage is excellent. Call me for further details.

OFFICE: 962-4328
IF NO ANSWER CALL
HERB JOYCE
962-5879
OPEN EVENINGS TILL 9 P.M.

6% FINANCING
Close to schools, BRICK, 3 bedroom semi-bungalow in spacious living room. Dining area, attractive kitchen with breakfast nook. Tiled bath. Lot 75 x 150. Basement has finished rec room 13 x 14' 6". Base-ment has finished rec room 13 x 14' 6". This home is only 4 years old. Price and terms are realistic. Land-scaped and paved. Phone 962-2317. ADVERTISED. Linton Park Road.

COUNTRY STYLE
Yes, this new brick home has real class. 3 good bedrooms. Real-time kitchen with built-in range and oven. 13 x 24 Full basement. Excellent well. Close to school. It must SELL immediately, but that is up to you. MAKE AN OFFER.

H. Morrison
Real Estate Broker
208 PINNACLE STREET
PHONE 962-6605
IF NO ANSWER . . .
962-3294
OPEN TILL 9 P.M.

25%
STRONGER
Walls & Roofs
In Homes
By
MAURICE H.
ROLLINS
CONST. LTD.
C13-ev-w-tf

FRANKFORD
PRIVATE SALE
Four bedrooms, bathroom, flush toilet downstairs, two modern kitchens, two living rooms, two fire-places, water, sewer, basement, ex-tra lot. Immediate possession. Low taxes. Large lot near school. Ideal for a home and source of income.

397-3176 Wooler
Jc15-22

QUALITY PLUS
This quality home, 4 bedrooms, split level has a spacious entrance hall that leads to the living room, panelled with an outstanding marble fire-place. The dining room has patio doors to the sundeck. Modern kitchen with built-in range and oven, built-in dish-washer, plus 1½ baths, attached garage. Situated on a choice corner. The lot is 100 x 115. Close to schools and shopping. Call 962-6605, East Hill. Please call me at your convenience to see this home.

TOM
DUTTON
REAL ESTATE
962-9279

LARGE RANCH TYPE
BUNGALOW
Custom built, clay brick natural stone; attractive 3 bedroom garage. Electrically heated, air conditioned. Very open fireplace in living room, also in recreation room. Lot 100 x 200 with trees. Three miles from town. Close to 401.

392-5667 —
392-6318 After 6
Jc22-21

INCOME PROPERTY
Older Duplex, Completely Renovated, one complete 3 bedroom house on one side, 2 apartments on other. All properly occupied. Ideal location Centre of town.

PRICED AT $15,400.
Annual Gross Income $2,700
PHONE 962-3149
Jc22-21

REAL ESTATE FOR SALE

GENTLEMAN'S FARM
77 Acres . . . Drive . . . Streets
Cedar Grove, Rural Setting, All Modern Ten Room House. Many other features.
$7,500. DOWN
Owner Can Arrange Mortgage
Phone BRIGHTON 475-1585
Jc21-tf

WEST HILL LARGE 2-STOREY style home, 3 bedrooms, bath with tub, large family room, 3 separate apartments, showing good Rent A-vg. $75. Belleville
my24-tfn

LARGE 3 BEDROOM BUNGALOW, plus recreation room, extra bedroom in basement, 2 fireplaces, attached garage. Lot 80 x 150. 963-6821.
Jc21-21

COTTAGES
New 3 bedroom furnished cottage at Vanderwater park, live here all summer and drive to work 20 minutes from Belleville.

LINDA PARTRIDGE 962-0984
RALPH SILLS 477-2847

B. G.
FOSTER
REALTOR
PHONE 962-4095

— PRIVATE SALE —
4 BEDROOMS, LIVE IN THE CITY with the country at your front door, attractive well appointed executive type home, conveniently situated across from school and park, with residential view. East Side, 2 fireplaces, 2 bathrooms, finished rec room, attached garage, terms arrangements can be made.
962-2322
Jc23-21

AUCTION SALE
OF ANTIQUES AND
HOUSEHOLD EFFECTS
Of The Late
SHERMAN DOBLE
SATURDAY — JUNE 29th
At 1 O'Clock Sharp
South Side of East Lake, 2 Miles West of Cherry Valley
Norge refrigerator, 2 cu. ft.; Norge electric stove; Beatty washer; Beatty spin dryer; Quaker oil stove 10" burner; Duo-Therm oil burner 24" x 24"; 2 stove sizes; quantity of copper oil lamps; quantity of glass oil lamps; 2 drop leaf table; large quantity of kitchen utensils; tool chest; saw and hone; one daybed; living room suite; 2 arm chairs; 2 rocking chairs; quantity of antiques; coal-oil lamps and table lamps; antique radio; Victrola; 2 machine; mantel clock (8 days); mantel clock (electric); quantity of dishes; quantity of cups and saucers; wicker clothes hamper and other wicker stands; oak bed; spring and mattress; single bed; 1½ bed; beds complete; quantity of pots and pans; quantity of feather ticks and mattress; folding chairs; 2 step stools; quantity of wash stands; quantity of linen; quantity of canned fruit and jars; 20-gallon crock; crock and other crocks; 300-gallon oil drum; tool chest; 2 wheel trailer; 2 wheel trailer; stands; 2 wheel trailer (in-vasion aerial); C.T.C. lawn mower; lawn mower; 2 hay forks; 2 wheel barrows; step ladder and other articles too numerous to mention.
This sale will be of interest to antique dealers.
Terms — Cash and sale will start at one o'clock sharp.
Owner and Auctioneer not responsible in case of accident.
Owner — Mrs. Jessie Noble
Auctioneer
JOHN SHERLOCK
PHONE 478-3035
Jc23-24

AUCTION SALE
FARM MACHINERY, CROP
and ANTIQUE FURNITURE
6 Miles North Kingston, Hwy. 38
FRIDAY — JUNE 28
At 12:00 O'Clock Sharp
M-H No. 30 tractor with pto; New Holland hay baler with pick-up and power tension; M-H No. 6 hay loader; M-H No. 5 mower; M-H New idea side-delivery rake; M-H No. M-H 17-sprinkatic tractor cultivator; M-H No. 33 tractor cultivator; Massey Harris 5 drop M-H 6-disk tractor disc; M-H No. 20A 12-disc tractor disc; M-H No. 29A 13-disc combination tractor disc drill; Case manure spreader on rubber; M-H No. 5 manure spreader on rubber; Hewitson levelling harrow (set); 3 scufflers; 3 M.H. walking plows; lumber wagon and hay rack; tension mill; stone boat; M-H No. 10 grain binder; M-H No. 7 DeLaval four unit milker; DeLaval cooler (nearly new); DeLaval Stainless milking machine complete; 20 20-lb. milk cans; milk pails and strainers; 2 milk stools; 2 cutting boxes; 2 rolls of barbed wire; 2 rubber; tried show harness 2/4 horse set of double harness; 2 sets of light driving harness; frame for sleigh; 2 sets of bells; 2 sets of whiffle trees; 2 sets of other farm tools. All machinery is in excellent condition.
Pine desk; pine wash stand; wood couch; pine spool bed; single bed; chicken coop rocking chair; child's rocking chair; 2 child's chairs; child's rocker; 2 kitchen chairs; spool bed; pine tool box; wooden stairs; 3 grain chairs; wooden washing machine; wooden churn; 2 wooden pails; 2 wooden benches; candle stick make-rs; candle lantern; oil lantern; plant stand; iron stove; waxed parlor stove; fireplace fry pan; fireplace kettle; fireplace shovel; bonfire shovel; 2 wooden buckets, tin and spice; crocks; platters; pewter; etc. Also several dozen frames; six-yoke bows; quantity of harness parts; 2 sets of bobsleigh runners; quantity of other antiques. This farm has been in the Gibson name since 1810.
Terms — Cash.
Owner — R. J. Gibson.
H. BRUCE SNIDER
Auctioneer
Odessa, Ont.
Tel. 185 (service line)
(Owner and Auctioneer Not responsible in case of accident)
Jc22-21

PERSONAL
BANISH CORNS, CALLOUSES
Carnation Corn Cure, a highly effective, medicated bed. Pain-relieving, soothing. Carnation Corn Cure, a highly effective, medicated bed. Pain-relieving, soothing. England's largest selling corn cure. Get it at Carnell's Now! Available in Carnell Way Drug Stores. Get Carnation Corn Cure today. Sold by Mr. Corn Only 50c; at all drug stores.
Jc22-2120-Ag17

Join The
BOWL-O-DROME'S
SUMMER LEAGUE
First Annual
Bowl-A-Prize
JULY 8 TO
SEPTEMBER 7
MONDAY TO FRIDAY
BOWL 10 A.M. to 12 Noon
FOR ONLY $1.50
PER PERSON,
FRONT STREET
Belleville
Jc20-5t

AUCTION SALE
SATURDAY JUNE 29
At 1 P.M. Sharp
The Property of Mrs. Ted Bogle
101 Division St., Trenton Ont.
Opposite Post Office
HOUSEHOLD FURNITURE
AND APPLIANCES
Dining room suite; refrigerator 8x3 freezer (month); electric range 3-d. (like new); suite; washer (like new); chesterfield; 2 chairs; radio-record player; scientific and many other articles too numerous to mention
Terms Cash.
Clerk — Harry Bleecker.
Auctioneer
GEORGE MONTGOMERY
Jc16-22

NOTICE
FAST
CONVENIENT
ECONOMICAL
TAXI
SERVICE
Give us a ring at any hour of the day or night, Call 968-6464-5-6 for prompt, courteous taxi service anywhere in Ontario.
CHECKER RADIO
TAXI
968-6464
968-6465
968-6466
130 FRONT STREET
Belleville, Ontario
Ja8-tf

LAKESHORE LOTS
YOUR SIZE LOT, IN GOOD WATER-FRONT SUBDIVISION. Only 45 minutes from Belleville. Call The Intelligencer.
Jc23-21

CHOICE COTTAGE LOTS, on Stoney Lake, Ontario, on Stroudsburg Point. Priced reasonably for quick sale. Write Box A-77 The Intelligencer.
Jc21-21

BAKER'S VALLEY LAKE SHORE LOTS. Drive your family there. Rose Baker, Arden. Ont.
Jc22-1in

$250. PER ACRE. 10 ACRES $2500. Terms. Lots of frontage on Lake Ontario. Phone 962-9251.
Jc22-21-24-26-28-30

TWO HUNDRED FEET CHOICE WATER FRONT, for residential acres. Redenerville Road. 962-8385.
Jc18-21

LAKE FRONT LOT, 9 MILES from Belleville, at the tips of 80-ft. frontage, 962-3854.
Jc3-tf

NOTICE
I, Roy C. Anderson, Canvasser, will not be responsible for debts of myself or family from and as of June 21, 1968 — Signed Roy Clifford Anderson
Jc21-21

BUSINESS
OPPORTUNITIES
If You Desire To
Meet The Public Then
This Is For You
A BRIGHT
LUNCH COUNTER
With A Good Turn Over
For Full Particulars
Write
BOX A-61
THE INTELLIGENCER
Jc22-21

AUCTION SALE
SATURDAY, JUNE 29
STARTING AT 10 A.M. SHARP
23 PARKER ST. — BELLEVILLE
Bruce chesterfield suite, in good condition; wicker chairs; rocking chair; milking machine complete; 2 ton table; studio couch; sewing machine; 2 wicker baskets; 2 wicker stands; sideboard; washstand; 5-pce. kitchen suite; 24" process stove; set of double harness; 2 saddles and bridles; sewing machine; pictures; books; crockery; dishes; etc.
Owner — J. R. Bradshaw.
Auctioneer
GEORGE MONTGOMERY
962-7138
Jc21-22-23-24

FOR SALE OR TRADE
1 PERCHERON COLT, 2 YEARS old, 1 brown gelding, 2 years Phone Picton 476-5367.
Jc21-tf

NOTICE
ATTENTION
YOU ARE INVITED TO A
FORD HAY
MACHINERY
DEMONSTRATION
On Highway 37
At H. PUTMAN'S FARM
Corner Loyalist
On Thursday, June 23, 1966
At 2:00 P.M.
Come Along and See The Quality Hay Makers At Work
Coffee and Donuts Served
FORD TRACTOR AND
EQUIPMENT SALES
CANNIFTON GARAGE
Jc17-20-22

Union Nationale Winter Meet Probably Paved Victory Path

Seldom in Canadian political annals has an election result caused as much surprise as the June 5 vote in Quebec. The confidence that led to the Union Nationale victory are analyzed in this story by William Stevens, veteran Bilaguial reporter who has been in charge of Quebec news coverage of The Canadian Press for 14 years.

By WILLIAM STEWART
MONTREAL (CP)—The surprise result of the June 5 provincial election has raised as many questions in Quebec as anywhere else.

Almost as many reasons are cited for the 55-to-51-seat victory of Daniel Johnson's Union Nationale over the Liberals led by Jean Lesage as there are members in the 108-seat legislative assembly.

Some say that the Quebecois vote, in its most simple terms, warned provincial authorities that the Liberal policy of the Quiet Revolution will be swallowed only in digestible quantities and that it has gone see the brevity.

Until June 5, the Liberals seemed to be riding high as one of the most progressive governments in Canada. But the burning point in the situation probably occurred in 1963.

Late in the winter, the Union Nationale—considered to be in political hibernation—held a big party conference in Montreal.

Regarded then as anti-intellectual, anti-labor and anti-progress, the party called on intellectuals, labor and progressives to help provide ideas for a new program and changed its representation so that women and young people would have a permanent place in the party structures and a voice in party affairs.

TEST FOR JOHNSON
The meeting attracted a lot of interest and newspapers, especially those of the intellectual-machine methods, applauded the effort.

The same constitution was amended to provide for the deposition of any unsatisfactory leader at any of the quarters it was thought Daniel Johnson who had come up organizational talents and prestige would be out unless the UN could very well June 5.

Now Mr. Johnson, a president, 20-year veteran of provincial politics at the age of 51, is Quebec's new premier.

While the Union Nationale reorganized, Quebec and those who had set up a government with comfortable legislature support of 63 of the house in many name seats, felt and acted as though they would be in office for a long time. They split their provincial organization away from its federal counterpart in the province.

Everyone conceded that its key ministers were as hard-working and as concerned a political team as had ever burned the midnight oil in the government buildings on Parliament hill at Quebec. About half the way they kept the legislature in session to put through legislation designed, as was said, to make Quebec catch up on 25 years' lost time.

The Liberals were surrounded by keen brain-trusters whom Mr. Johnson now is trying to keep on the job.

TOO CONFIDENT?
But it appears that the cabinet ministers neglected the political scene to such an extent that they were not close enough to the fact that eventually the strident cries for change to ease the scrutiny of voters paying the heavy cost of drastic reform.

With a confident air, Jean Lesage's Liberals are said to have been more interested in the date of this year's election, six months ahead of the end of the assembly's four-year term, on a privately-hired public opinion inquiry. This showed them to be easily favored six years after the new regime first came to office in 1960 and seemed to upset the old UN machine built up by Maurice Duplessis over a 23-year span.

Some observers say Liberal candidates, lulled by an atmosphere of ease and affluence, didn't work as hard during the campaign as they should have.

Reporters also observed in various parts of the province that experienced Union Nationale party hands, on the sidelines since the 1960 defeat, came out in strength to fight the Liberals on a riding-to-riding basis.

The campaign was complicated by the appearance of third- and fourth-party candidates as well as independents, some of them neglected and unhappy Liberals.

Separatists, under the banner of le Ressemblement pour l'Independance nationale (RIN), entered 75 candidates who picked up 8.5 per cent of total vote in about 2,313,000. Separatist Social Creditors calling themselves le Ralliement creditiste (RN) entered 90 candidates who got 3.1 per cent.

The Liberals' vote fell from 56.4 per cent in the 1962 election to 47.4—the approximate proportion that went to separatists—while the Union Nationale's vote, even though the party won, declined from 42.2 to 40.8.

At the start of the campaign, little chance was given in the Union Nationale or its leader. But in the closing weeks of the eight-week contest, reporters said that the result of the first provincial election in recent times on a Sunday might be closer than anticipated.

Mr. Lesage, a stylish crowd politician of 54, reacted brusquely to the Sunday-night defeat. His first statements were that he would not turn over the government to the Union Nationale "on a platter" on more votes. After second thoughts, he bowed out graceful and announced he would prepare memoranda for Mr. Johnson to bring the UN leader up to date on administrative matters.

ACHIEVED MUCH
The Lesage government's record is impressive. Private electricity companies have been taken over and integrated into the government-operated Hydro — Quebec; education reforms, although they may have gone too fast for acceptance, were broadcast in the province's history; a tough and federal-provincial relations established what will happen to education; prosperity for rural areas whose lure is the federation of Liberals is the traditional pattern of the Union Nationale heyday; medicare; the late of the Quiet Revolution in the face of high cost; the reaction to UN policies of business, some of which was put on edge by the nationalist aspects of the general efforts to modernize Quebec.

The Quebec press is much sharper-eyed now than during Duplessis days and the Union Nationale will be watched carefully by those who feel it may slip back into political methods that led to its 1960 overthrow. Even reformminded Jean Lesage complained after the election that the press had been overcritical of the Liberals.

The press will watch just as closely the activities of the Lesage opposition since the Liberal leader will be playing cards that will determine his future in Quebec, and possibly Canadian, politics.

It will wait to see whether the Johnson government will set out a Schedule of priorities so that judgments can be made what measures are planned, the means of financing them and whether the timetable is satisfactory.

One of the reproaches made by the Lesage government was that it either overlooked this angle or failed to give time to explaining to the passengers what its course of navigation was.

Without anyone in the legislature, the RIN and RN will have a harder time getting continuing attention. The RIN contend their proportion of the vote was an encouragement to continue to work toward the independence of Quebec by political methods. Their flavoring is that their proportion of the vote would have been 7.5 per cent had they run candidates in all 108 ridings.

The creditiste RN likewise claim their presence in the 1966 campaign was only a prelude to a continuing effort.

One result of the election is that the Liberal team, relieved of the responsibilities of office, has the opportunity to study out the next phase of its reform program, hoping the work will be useful should it be able to regain office.

The Union Nationale will look for the opportunity to convince Quebec that it deserved better than two-fifths of the total vote and work to interest more urban voters while the Liberals pay attention to country areas whose cold shoulder caused their defeat.

TWO DEFECT
SAN JUAN, Puerto Rico (AP) — Two members of the Cuban athletic contingent at the Central American and Caribbean Games defected Tuesday and took asylum in the United States. They were the second and third to defect since the games opened 19 days ago.
MORE

THINKING OF
BUYING OR SELLING
REAL ESTATE?

CALL: MARY COLLING
W. J. McCORMICK
REALTY LTD.
Bus. 962-5397 Res. 962-2271

TAMBLYN
Specials
RAID
HOUSE & GARDEN
BUG KILLER
1.60 value $1.09
CREME
CREME FORMULA
HAIR COLOR BATH
1.95 value $1.29
BAN
ROLL-ON
DEODORANT
1½-oz. ..... 83¢
LISTERINE
ANTISEPTIC
MOUTH WASH & GARGLE
14-oz. ..... 71¢
98c value ..... 71¢
JOHNSON & JOHNSON
BABY POWDER
FOR SKIN PROTECTION
98c value ..... 73¢
LADY PATRICIA
HAIR SPRAY
HOLDS HAIR IN PLACE
11-oz. ..... 67¢
BROMO SELTZER
RELIEVES STOMACH UPSET
1.09 value ..... 81¢
GILLETTE
BLADES
SUPER STAINLESS STEEL
10's
1.45 value $1.13
THESE PRICES EFFECTIVE UNTIL JUNE 25th
FREE! ALL-DAY DELIVERY
268 FRONT STREET
962-2156
BELLEVILLE
962-5158

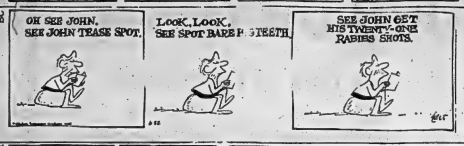

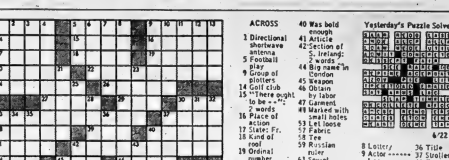

Astrological Forecasts

By SYDNEY OMARR

For June 23

ARIES (Mar. 21 — Apr. 19): Give attention to details. Concentrate on accomplishing basic chores. Review of work habits needed. You may be draining energy needlessly. Constructive negativism indicated.

TAURUS (Apr. 20 — May 20): Accent opportunities, creative endeavors. Throw aside fears . . . act with confidence. Member of opposite sex could play significant role. Be aware, alert. Important change due.

GEMINI (May 21 — June 20): Plan home improvements, comfort. Obtain hint from Venus's message. Be aware of future indecisions . . . needed: sense of current situation. Fine for finishing major project.

CANCER (June 21 — July 22): Key is mature thought, perceptiveness. Avoid scattering forces. Concentrate task at hand. Write, express views, talk over problems. Highlight willingness to learn.

LEO (July 23 — Aug. 22): Ask yourself questions related to security, possessions, savings. Answer can come from within. Realize your own worth. Attempt to put your foot down on extravagance.

VIRGO (Aug. 23 — Sept. 22): Focus on potential. Cycle high. You gain if you shake off tendency to be lethargic. No day for false modesty. State aims . . . then take direct action.

LIBRA (Sept. 23 — Oct. 22): Thoughts, reflections now in limelight. Avoid trying to force situations. You can turn circumstances in your favor if patient. Cooperate with individual who may be behind in work.

SCORPIO (Oct. 23—Nov. 21): You gain if willing to change. Excellent for "exchanging" thoughts, aims with congenial persons. Friendship presented. Get out . . . be seen. Highlight social activity.

SAGITTARIUS (Nov. 22 — Dec. 21): Business affairs may dominate. Build solid foundation. Don't attempt to skip details. Highlight honor, integrity. Stick to principles. Stand tall.

CAPRICORN (Dec. 22 — Jan. 19): Brooding solves little if anything. Know this and break destructive habit patterns. Obtain hint from Libra message. Relatives may make demands. Take them in stride!

AQUARIUS (Jan. 20 — Feb. 18): Be alert where money, legal documents, opportunities are concerned. Don't hide from reality! There are responsibilities — meet them. Then you feel better, gain happiness.

PISCES (Feb. 19 — Mar. 20): Accent partnership, cooperation. Show best side. Display abilities. Be aware of image, public reactions. Settle differences through honest exchange of ideas.

• • •

IF TODAY IS YOUR BIRTHDAY . . . you are active, possess intellectual integrity . . . are loyal to family members and have ability to succeed in big way.

• • •

GENERAL TENDENCIES: Cycle high for Virgo, Libra. Special word to Taurus: Past promise should be fulfilled. Otherwise your conscience gives you no peace!

To order Sydney Omarr's 36-page booklet, The Truth About Astrology, send 50 cents to Omarr Booklet, Box 3240, Grand Central Station, New York, N.Y. 10017.

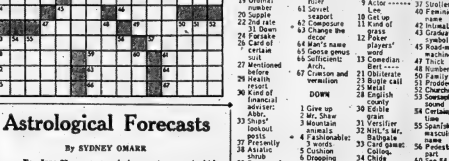

ACROSS

1 Directional shortwave antenna
5 Football play
9 Group of plotters
14 Golf club
15 "Here goes!" to be ---": 2 words
16 Place of action
17 Static: Fr.
18 Kind of tool
19 Ordinal number
20 Supple
22 2nd rate
31 Down
24 Forsake
26 Card of certain suit
27 Mentioned before
29 Health resort
30 Kind of financial adviser: Abbr.
33 Shops' lookout posts
37 Presently
38 Asiatic priest
39 By way of
40 Was bold enough
41 Article
42 Section of S. Ireland: 2 words
44 Big name in London
45 Weapon
46 Obtain by labor
47 Garment
48 Marked with small holes
53 Let loose
57 Fabric
58 Tee
59 Russian river
61 Soviet export
62 Composure
63 Change the decor
64 Man's name
65 Goose genus
66 Sufficient: Arch.
67 Cranston and vermilion

DOWN

1 Give up
2 Mr. Shaw
3 Mountain animals
4 Fashionable: 3 words
5 Cushion
6 Dropping
7 Greek island
8 Lottery
9 Actor ------ Lee
10 Get up
11 Kind of grass
12 Poker players' word
13 Comedian Bert ----
21 Obliterate
23 Bugle call
25 Metal
28 English county
30 Edible grain
31 Versifier
32 Nikki's Mr.
Bathgate
33 Card game: College
34 Chide
35 Prognostic
36 Title
37 Stroller
40 Feminine
42 Intimations
43 Graduation
45 Road-making
47 Thick
48 Number
50 Family
51 Prodded
52 Churchmen
53 Sometimes sound
54 Certain time
55 Spanish masculine name
56 Pedestal part
60 See 54 Down

Yesterday's Puzzle Solved:

6/22/66

BLACK'S MEAT MARKET

"BEST BUYS IN TOWN"

ROUND, SIRLOIN, WING STEAK
RUMP OR SIRLOIN TIP ROASTS **79c lb**

Blade or Short Rib Roasts lb. 49c

RIB STEAKS .... lb. 63c	BY THE PIECE BOLOGNA ..... lb. 33c
HAMBURG WIENERS 2½-lbs 1.00	SKINLESS SAUSAGE SAUSAGE MEAT VEAL PATTIES 3 lbs. 1.00
SHOULDER LAMB CHOPS .. lb. 59c	RINDLESS BACON ..... lb. 69c
FEARMAN'S - VAC PAK WIENERS ..... lb. 59c	SHOULDER PORK CHOPS ... lb. 69c

Swifts vac pak COOKED MEATS ... 4 pkgs. $1.00

Hinds of Beef ... lb. 55c | Sides of Beef ... lb. 48c

MOVING ? CALL BRIDGE DELIVERY SERVICE LTD. 968-9711 or 968-9700

NO NEED TO DEFEND FOOD CITY!

our prices can take care of themselves.

At Food City we appreciate loyal customers, but we don't expect you to fight for us, or eat your hat. All we ask is that you shop your regular weekly order and compare the totals with your regular supermarket totals. We know you'll save up to 15%, but you find out for yourself. And at Food City you can shop any day of the week—Monday thru Saturday you'll find the same lower shelf prices day-in day-out, week-in, week-out on over 6,000 name brand products.

THESE ARE NOT GROCERY SPECIALS. THEY ARE

EVERYDAY LOW PRICES

CHECK AND COMPARE!

		YOU SAVE	WHAT LARGE CHAIN PRICE "A"	WHAT LARGE CHAIN PRICE "B"	WHAT LARGE CHAIN PRICE "C"	FOOD CITY EVERYDAY LOW PRICE
HEINZ SPAGHETTI	In Tomato Sauce 15-oz. Tin	UP TO 8c	2/39	2/41	2/41	2/33c
VEGETABLE SOUP	Campbells 10½-oz. Tin	UP TO 6c	2/31	2/31	2/31	2/25c
KRAFT MACARONI DINNER	7¼-oz. Pkg.	UP TO 8c	2/27	2/30	2/33	2/25c
LIBBY BEANS With PORK	Deep Brown 15-oz. Tin	UP TO 12c	2/47	2/47	2/51	2/39c
STRAINED BABY FOOD	Heinz or Gerbers 4½-oz. Jar	UP TO 9c	4/55	4/55	4/55	4/46c
JUNIOR BABY FOODS	Heinz or Gerbers 8-oz. Jar	UP TO 6c	2/39	2/39	2/39	2/33c
ECONOMY SIZE KLEENEX	All Colors Pkg. of 400	UP TO 16c	2/67	2/67	2/71	2/55c
SWIFTS BEEF STEW	24-oz. Tin	UP TO 7c	53c	53c	54c	47c
DR. BALLARDS DOG FOOD	Chopmen Beef - Chicken Liver — 15-oz. Tin	UP TO 6c	2/29	2/29	2/31	2/25c
HEINZ TOMATO KETCHUP	28-oz. Bil.	UP TO 10c	45c	45c	46c	36c
IVORY DETERGENT	Liquid 10c Off Deal 24-oz. Plastic Container	UP TO 18c	89c	89c	89c	71c
KRAFT MIRACLE WHIP	32-oz. Jar	UP TO 12c	69c	69c	71c	59c
JELL-O JELLY POWDERS	All Flavors Large 6-oz. Pkg.	UP TO 8c	2/43	2/43	2/45	2/37c
COMPARE THE TOTALS!	ON THESE 13 ITEMS YOU SAVE UP TO	$1.26 OR 23%	$6.32	$6.38	$6.57	$5.31

Bonus Cash Saver!

FRESH GRADE "A"
MED. EGGS 43¢

SAVE 15c — MASON'S — ASSORTED FLAVORS
SOFT DRINKS 12 16-oz. 10¢ 79¢

"BAKERY FEATURES"

SAVE 10c — HOSPITALITY SLICED
WHITE BREAD 3 24-oz. Loaves 59¢

HOSPITALITY — SAVE 12c
CHERRY PIE Large Family Size — Each 47¢

"FROZEN FOOD FEATURES"

FRESH FROZEN — Apple Spice — Banana or Chocolate
SARA LEE CAKES 16-oz. Size Each 69¢

EVERYDAY LOW SHELF PRICE
SAVE 8¢ COMPARE AT 39¢
MITCHELL FANCY
APPLE JUICE 46-OZ. TIN 31¢

EVERYDAY LOW SHELF PRICE
SAVE 8¢ COMPARE AT 39¢
IN TOMATO SAUCE
HEINZ SPAGHETTI 2 15-OZ. TINS 33¢

EVERYDAY LOW SHELF PRICE
SAVE 9¢ COMPARE AT 69¢ EXCLUSIVE SUPER BRAND
HOSPITALITY
PEANUT BUTTER 32-OZ. JAR 60¢

FOR HOME FREEZERS
RED BRAND
BEEF FRONTS 45¢ lb.
Cut & Wrapped To Your Specifications

GOLDEN RIPE
Bananas lb. 11¢

Arizona — Produce of U.S.A. — Canada No. 1 Grade
CANTALOUPES 3 Size 23's 89¢

LOCAL GROWN CANADA No. 1 GRADE
BUNCH RADISH or GREEN ONIONS 3 for 19¢

SMOKED SWIFT'S PREMIUM — READY TO EAT
PICNIC SHOULDER lb. 53¢

Ideal for Bar-B-Q
Alpine-Primrose-Triangle
BEEF STEAKETTES 59¢

LEAN MEATY
SIDE SPARE RIBS lb. 69¢

SWIFT BROOKFIELD SKINLESS
Pure Pork Sausage 2 1-lb. Pkgs. 99¢

BY THE PIECE
TASTY BOLOGNA 1-lb. pkg. 33¢

SWIFT
PREMIUM WIENERS lb. 53¢

Rite-Way FOOD CITY

Prices on all perishable items such as meat, dairy, frozen food, bakery and produce are effective June 19th to June 25th only.
WE RESERVE THE RIGHT TO LIMIT QUANTITIES.

TRENT ROAD – DUNDAS ST. WEST

OPEN EVERY NIGHT 'TIL 10 P.M.

THE INTELLIGENCER
Founded in 1834
Merged in 1930 with
The Ontario, founded 1870

The Intelligencer

THE WEATHER
Friday: Mainly sunny and warm. Low 50, High 82.

Post Office Department, Ottawa
Authorized as Second Class Mail

BELLEVILLE, ONTARIO, THURSDAY, JUNE 23, 1966

7c Per Copy

Accelerated Bombings Likely as Canada Fails To Get Hanoi to Talk

By ARCH MacKENZIE

WASHINGTON (CP) — The possibility of accelerated American bombing of North Viet Nam is believed stronger because of events of the last week.

"We must continue to raise the cost of aggression at its source and that is the sole purpose of our use of air strength

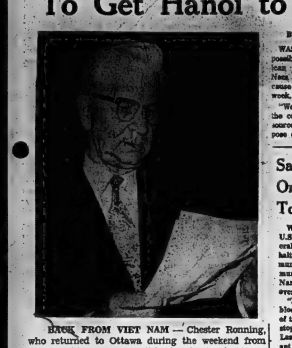

BACK FROM VIET NAM — Chester Ronning, who returned to Ottawa during the weekend from North Viet Nam, opens mail Wednesday in his Ottawa hotel room. He was believed to be discussing with Prime Minister Pearson the possibility of peace talks aimed at ending the war in Viet Nam. (CP Photo)

* * *

Russian Aid, Influence Said Growing in Hanoi

SAIGON (AP)—Recent visits to Hanoi say Soviet military aid and influence in North Viet Nam appear to be growing.

They report increasing amounts of supplies arriving from the Soviet Union and Eastern Europe. This is especially true of trucks and military equipment. The rate of replacement of trucks is said to be much greater than the rate they are being destroyed by American air attacks.

The Russians, these travellers say, seem to be gaining influence over the Chinese with the North Vietnamese government.

At the same time, they add, the Hanoi regime still shows no disposition to negotiate a Vietnamese settlement with the Deposed Diem.

"They don't see why they should negotiate at this stage," said one recently returned visitor to Hanoi. "They feel that because of the Buddhist disturbances in South Viet Nam, the will of the Americans to stay on will be sapped.

"They also feel they are getting a good grip on southern Laos and having gotten this grip they can sit down and wait two years or more. Then, they will have the right opportunity to spring in (to South Viet Nam.)"

Morale in Hanoi, the visitors say, "seems to be very high" although there is anxiety over possible American air attacks on the capital, so far spared.

There has been considerable evacuation of people from Hanoi to the country, especially children.

The same sources also gave

RHODESIAN
(Continued on Page 12)

Says Control On Ground Way To Halt Reds

WASHINGTON (AP)—A U.S. Army intelligence general says the only way to halt the movement of Communist troops, arms and ammunition into South Viet Nam is to seize the ground over which they move.

"Not until a complete block is made with control of the ground will we really stop it," said Maj-Gen. Roy Lasseter Jr., deputy assistant chief of staff for intelligence, in testimony given the House appropriations committee April 6 and made public today.

Lasseter said this makes close questioning by committee members who sought his personal opinion on the effectiveness of air bombing of the infiltration routes from North Viet Nam through Laos into South Viet Nam.

against selected military targets," President Johnson said Saturday.

Some observers learned it his toughest utterance yet on the undeclared war—perhaps aimed at domestic critics wanting a bigger effort or perhaps because straight at Hanoi.

Spokesman Robert McCloskey of the state department promptly indicated Wednesday that the Canadian proposal envisaged in Hanoi revealed no evidence of they now willingness to talk rather than fight.

The question then is how and where President Johnson will authorize U.S. air operations much closer he will move toward the suburbs of Hanoi, the port of Haiphong, already bombed and jet fighter fields so far untouched.

WHAT WILL RUSSIA DO?

The second question is whether hitting such targets will be regarded by the Soviet Union China as a significant escalation in the rules tacitly followed so far.

For example, if the airfields guarding the oil depots are attacked, might the North Vietnamese fighters rise to China and fight on? The U.S. has warned that, unlike Korea, there is no sanctuary in Viet Nam.

American plane losses in Viet Nam are nudging 400 and the losses are increasing at a more rapid pace in recent weeks.

Air power continues to be the only area, short of outright invasion of the north by land or

ACCELERATED
(Continued on Page 12)

Russia Seeks More Influence With U Thant, Urging 'Cabinet'

UNITED NATIONS (AP) — The Russians are reported seeking more influence in U Thant's inner circle as he considers whether to seek a second term as UN secretary-general.

Diplomatic sources say the Soviet Union has suggested to Thant that he decide things by the consensus of a small cabinet of principal advisers including a UN undersecretary of Soviet nationality.

Thant will have a chance to discuss that suggestion with Soviet officials when he visits Moscow this summer. He is expected to arrive there within a month.

Some sources say the Russians are not pressing their consensus suggestion on Thant, letting it remain only a condition for his continuance in office. Others say they have withheld public mention of the suggestion while they get his reaction to their suggestion.

Thant is committed to announce by early September whether he is willing to continue beyond his present five - year term which ends Nov. 3.

The Soviet Union can block his re-election because the secretary-general is chosen by the General Assembly on the recommendation of the Security Council. Russia and the other big powers have a veto in the council.

When Thant was elected in 1961, his candidacy was put forward by Soviet premier Nikita Khrushchev as a condition for close collaboration and consultation with eight undersecretaries acting as his "principal advisers on important questions." The eight at the time were from the Soviet Union, the United States, Czechoslovakia, France, Brazil, India, Nigeria and the United Arab Republic.

The Soviet Union got agreement to that arrangement after rejection of its proposal for a three-man troika—one Communist, one westerner and one neutralist—to replace the secretary-general.

Sources in a position to know say that within a few months of taking office, Thant stopped holding meetings of the principal advisers and took to consulting undersecretaries individually on questions relating to their particular fields.

STICKY LITTLE DEVIL — H. J. Robichaud, federal minister of fisheries watches as a sea lamprey gets a fighting hold on the finger of Uric Dube, an employee of the sea lamprey control station at Sault Ste. Marie, Ont. Mr. Robichaud officially opened the control station Tuesday. (CP Wirephoto)

De Gaulle on Tour of Russia May See Space Launching Pad

MOSCOW (CP) — President Charles de Gaulle of France, after three days of talks here, flew off today on a 6,000-mile tour of the Soviet Union and possibly a visit to a Russian space launching site.

De Gaulle, his wife and their party were accompanied by a Russian group headed by Soviet President Nikolai Podgorny. First stop was Novosibirsk, a mushrooming industrial city in southern Siberia.

De Gaulle flies to Leningrad Saturday. Next week his visits Kiev and Volgograd, the former Stalingrad, before coming back to Moscow for two final days of his 13-day Soviet visit.

Though French and Russian officials have stayed tightlipped about the plan, it was generally expected de Gaulle would be whisked away to a Soviet space launching site.

The "cosmodrome," where spacemen are launched, is 900 miles away from Novosibirsk.

A France-Soviet space agreement will be signed in Moscow next Thursday, and eventually a Russian rocket may be used to carry a French satellite into space.

The Soviet press continued today to praise prospects for Soviet-French co - operation that could in turn increase security in Europe.

"Co-operation between France and the Soviet Union would make impossible a new war in Europe," says the Soviet military newspaper Krasnaya Zvezda (Red Star).

"Our countries have different social systems and there is a good deal of difference in their foreign policy. Yet as was repeatedly stated by French and Soviet leaders, this cannot be an obstacle to their co-operation.

"What prospects are opening up before them in this field. These are all the more realistic since French foreign policy over the last few years brings unmistakable evidence of a strong desire for genuine independence and peace."

The newspaper mentions in this context French opposition to U.S. policy in Viet Nam and the French withdrawal from the North Atlantic Treaty Organization military commands.

French sources said Wednesday de Gaulle had made it clear to the Russians that France needs the protection of both the United States and Russia to help it ward off pressures from either power.

He also reacted negatively to a Russian plan for a pan-European conference—exclusive of the U.S.—to consider European security.

Protest Tractor Parades Will Be Better Organized

By THE CANADIAN PRESS

An Ontario Farmers' Union official said Wednesday that tractor demonstrations protesting what farmers say are low milk prices will be better organized by the end of the week. But he promised no highway blocks during peak weekend traffic periods.

John Dolmer, of Corbeton, Ont., OFU president, said he will explain the union's policy to Orillia district officials who threatened earlier to demonstrate on Highway 400 Friday and Saturday. Mr. Dolmer said, the union needed public goodwill.

Farmers across southern Ontario kept demonstrations to a minimum Wednesday as they reaped hay crops already delayed by a cold and rainy spring.

Police halted a planned convergence of 73 tractors on London on the grounds it might affect safety at highway intersections.

The farmers are asking for a 30 cents price for a hundredweight of milk with eventual increases to $5. The price now is set at $3.29 with a federal subsidy of 75 cents, part of which goes for transportation costs.

In a meeting Tuesday with William Stewart, provincial agricultural minister, a farmers' request for an immediate $5 cent subsidy was turned down on the basis it would interfere with federal programs.

Other demonstrations Wednesday took place at Owen Sound, Marysville, 25 miles east of Belleville, St. Marys, 25 miles north of London, and Mitchell, near Stratford.

About 40 tractors demonstrated near Peterborough and OFU officials hoped about 1,000 farmers would attend a mass meeting there tonight.

Mr. Dolmer said the farmers do not expect trouble with police provided tractors obey traffic rules. Police escorting farmers near London stopped motorists who passed tractors on the left side and gave them warnings.

Here to Talk About Water

OTTAWA (CP) — U.S. Interior Secretary Stewart Udall arrived in the Canadian capital today to discuss water resources and Great Lakes pollution with Prime Minister Jean-Luc Pepin.

Manitoba Folk Voting

WINNIPEG (CP) — Manitoba's Progressive Conservative government, song since 1962 with a winter-over majority, is being tested today in a shirt-sleeves provincial election.

Weather sunny and warm, with a risk of showers in some areas, was the general forecast as voting began in Premier Duff Roblin's bid for a fourth consecutive consecutive term of office. Polling hours are 9 a.m. to 8 p.m. CDT.

Pope Meets Birth Control Board

VATICAN CITY (AP)—Pope Paul conferred today with three members of his birth control commission amid reports that most experts on the commission have gone on record favoring changes in the church's ban on artificial methods of contraception.

The Pope met separately with Leo Cardinal Suenens of Belgium, Lawrence Cardinal Shehan of Baltimore, Md., and Archbishop Leo Binz of St. Paul, Minn. They are members of the commission's directing board of 16 prelates who expect to submit the commission's final report to the Pope after June 25.

"Then they who were known as humans, begot the pill."

Negroes Ask Protection From Klan

By HARRY F. ROSENTHAL

BENTON, Miss. (AP) — The Mississippi march to promote Negro voter registration was stepped on several fronts today.

Plans for a rally Friday in Philadelphia, Miss., where three civil rights workers were slain three years ago, occupied the time and energies of most march leaders.

For many others Canton—site of several civil rights struggles

Keep Peace In Florida

POMPANO BEACH, Fla. (AP) — A precarious peace enforced by steel-helmeted riot police settled on Pompano Beach's Negro district early today after a day of violence.

Despite a truce that was supposed to keep Negroes off the streets, more than 200 gathered in the predawn Sunday night, pitching bottles and jeering police.

The hands, who the night before had showered police with rocks and bottles, dispersed as riot police advanced. No arrests were made.

Heavy-handed Negro leaders arranged a truce after police agreed to cut down the number of patrols.

In the past—loomed just ahead.

Lawyers sought a federal injunction to forbid interference with the rally in Philadelphia, a Ku Klux Klan stronghold.

The march will employ about 75 persons for the rally at Philadelphia, about 70 miles east of Benton.

SEEK PROTECTION

Hosea Williams, a march leader, said the federal court also was asked to order police protection for the rally, to be led by Dr. Martin Luther King Jr., and Floyd B. McKissick.

King heads the Southern Christian Leadership Conference, McKissick directs the Congress of Racial Equality.

Roy Wilkins, head of the NAACP, who started the march, was expected to join the column at Canton, next major stop on the route.

Meredith, recovered from buckshot pellet wounds inflicted by two shotgun blasts the day after he left Memphis, Tenn., on the 220-mile journey, declined to say whether he would be armed when he returned.

"I believe in the Good Lord," he said in Washington. "If (the

NEGROES
(Continued on Page 12)

Requests Change In Law

By STUART LAKE

OTTAWA (CP)—A New Democratic Party MP said Thursday employers are using the courts to force striking employees back to work, thus interfering with the rights of Canadian workers.

David Lewis (NDP — York South) told the Commons he believes the courts are acting with the best of motives. They believed they were carrying out the law.

"Well, let us change the law so that they (the employers) will not be able to use an injunction in order to break strikes, in effect, to force people back to work, to interfere with the bargaining process and the rights of Canadian workers," said the labor lawyer.

The Commons was debating the 1966-67 operational estimates of the labor department but made little headway. Today the MP's are to start on second reading of a bill to amend the Dominion Loans Act.

Much of Wednesday's debate centred on the recently-settled Quebec longshoremen's strike. Opposition spokesmen criticized the government for not stepping into the dispute sooner.

But Mr. Lewis appeared to be setting legal limits on the time for se-

REQUESTS
(Continued on Page 12)

THE WEATHER

Synopsis: The weather pattern shows little tendency to change. Temperatures will remain in the eighties and climb a little more.

One or two thundershowers may occur over southern Ontario this evening and again Friday evening but skies will be mainly sunny.

THE TEMPERATURES

	Max.	Min.
Today	80	60
Year Ago	76	53

Today's Chuckle

Maybe the best way to make sure that crime doesn't pay is to turn it over to the government.

Syndicated Crime in Ontario Admitted by Atty.-General

TORONTO (CP — Organized crime in Ontario is not necessarily on the increase but a "sophisticated system" is uncovering more than was formerly possible, says Attorney-General Arthur Wishart.

Mr. Wishart said in an interview Wednesday his department is aware there is syndicated crime in the province but there has been substantially "nothing new" in its development.

"We have evidence that criminal persons have been found from time to time in Ontario by the attorney-general said, but there isn't any indication that organized crime is on the rise.

"It's just that we are able to uncover more and that we were able to a few years ago.

The Ontario Police Commission report tabled earlier in the legislature says there is organized crime in Ontario with "tentacles" reaching deep into the United States as well as to other parts of Canada.

The report says that police authorities in the province are closely watching the infiltration of legitimate businesses by known criminals, a trend it says, that has become more prevalent.

"There have been several criminal occurrences during the year which have clearly indicated the existence of syndicated crime control," the commission's report for 1965 says.

The commission says it has been established there is connection among major criminals in Ontario, Quebec and U.S. borderlands in narcotics distribution, bankruptcy, arson and insurance frauds as well as in "big" U.S. developments, the planning of major robberies and the large-scale disposition of stolen bonds, securities, etc.

"There are indications that other areas of crime are also within the orbit of organized groups," the commission says.

Mentioned in the report, labelled R. F. Milligan, chairman of the commission and author of the report, refused to say whether organized criminals have succeeded in taking over any areas of crime in Ontario.

"We've discovered that syndicated criminals are making a determined effort to get control but I don't say that they have succeeded in getting control," he said.

Asked if the crime situation is worse now than in previous years, Mr. Milligan replied:

"It is worse in this degree. Judge Macdonald (former commissioner of the commission) reported there was evidence of organized crime but there was no syndicated crime. We go further and say that the syndicates are making an effort to get control but we don't say they have control."

The report stressed three essential elements to combat infiltration by the syndicate—police intelligence, intercommunication and co-ordinative forces.

The commission says weak links must be strengthened or eliminated. This will most certainly be policed by a system of strong municipal police forces working with the OPP and co - operating with the RCMP, Quebec provincial and municipal police and U.S. and other foreign police.

Steps suggested for an attack on crime were: Amalgamation of small police forces into area forces; better training of officers at the Ontario police college; equipment to enable all forces "to do the job expected of them;" and development of a repository of criminal records and statistics gathered from all available sources.

Salvationist R. Homewood To Head College in India

After three years at Belleville as Youth Secretary for the Salvation Army's Mid-Ontario Division, Major R. M. (Ray) Homewood soon will be taking on what he terms "a tremendous challenge". Advised of a change of appointment by Salvation Army General Frederick Coutts of London, England, he will become principal of the Salvation Army Training College at Nekore in the Madras and Andhra Territory, India.

Major Homewood and Mrs. Homewood and children John 12, Gillian, 10 and Raymond, 8, expect to leave Belleville about the middle of next week. Plans call for the Homewoods to sail for India from New York City on July 15. It's a return to India for the popular Salvationists. They served there from 1956-1962 and after a one-year term as Youth Secretary for Metro Toronto, the appointment to Belleville was received.

While their work has centred around Salvation Army youth activities including scouting, Sunday School and young peoples' bands, in the Mid-Ontario Division, the Homewoods are well known in the city, having addressed gatherings at many churches here, speaking on India, a subject they are well qualified to discuss.

MAJOR HOMEWOOD

MRS. R. M. HOMEWOOD

ENJOYED STAY

Commenting on the three-year stay in Belleville and its effect on the three children, Major Homewood observed: "The last three years have been very important in the lives of our children. They'll never forget Belleville. Mrs. Homewood and myself have enjoyed our time here, too."

Naturally enough, John and Gillian are very interested in youth activities. John came up through the 11th Belleville Cub Pack and earned his "leaping wolf" into the Scout Troop.

See page 7 for

Another style leader by

BLUEBIRD

Guaranteed for Comfort!

For the finest in fashion and the utmost in quality Buy BLUEBIRD diamonds—guaranteed flawless and assured free for one year. See them in our window.

STROUD'S

258 FRONT STREET

Gillian "flew up" to the 1st Belleville Guide Company after earning her "golden hand" in the 1st Belleville Brownies. Both are music students and John is also a hockey player, he played in the BMHA peewee division last season. Young Raymond has taken to hockey too and participated in the Tyke series during the 1965-66 season.

John attends Harry J. Clarke Public School. Gillian and Raymond are pupils at Queen Elizabeth. In fact, they'll be attending boarding schools and will be away from home during the six-month school term.

IS NURSE

A graduate of University of Western Ontario, Mrs. Major Homewood is a public health nurse and this fills in very well in her service with the Salvation Army. As it has in the past, her nursing skill will prove of value in India.

Tuesday at the Roblin Lake Camp, a farewell for the Homewoods was observed. Speaking on behalf of the Belleville clergy was Rev. G. Woodcock of the Victoria Ave. Baptist Church. Mr. Woodcock is president of the Belleville Ministerial Association. Captain Len Pearo of Picton spoke for Salvation Army Officers and members in the Mid-Ontario Division. Captain and Mrs. James Reid of Willowdale will take over the Homewoods at Belleville

Obituaries

DONALD GRANT FRASER

Rev. Elmer Smith officiated yesterday at the funeral for Donald Grant Fraser at the John R. Bush Funeral Home Chapel. Bearers were Jim Miller, Tom White, Jim Seelings, Joseph Schwager, Gerald Woods and Ralph Collins. Interment in Belleville Cemetery.

A Royal Canadian Legion service was held Tuesday evening. Harold Long, president of Branch 428, Trenton; Sergeant-at-arms Oscar Thurston and Chaplain Rev. D. W. Sinclair officiated.

MR. ROBERT F. DEMILLE
(Madoc, Ont.)

MADOC — The funeral of Robert F. DeMille was held on Wednesday afternoon June 22nd with service conducted in the MacKenzie Funeral Home at Madoc by Rev. H. W. Pollard. The funeral was very largely attended.

Greenville Legion service was under the direction of Branch 328 Madoc with Branch Padre Thomas Thompson officiating. Last Post and Reveille were sounded by Bugler Murray Hinch.

Bearers were: Edward Kramp, Don Ash, Robert Adams, Jean Laskeris, William Rogers and George Nelson.

Interment took place in Lakeview Cemetery, Madoc.

CYRIL KUTALEK

TRENTON — In his 73rd year Cyril Kutalek of 320 Front Street died suddenly Thursday, June 16.

Born in Czechoslovakia the son of the late Mr. and Mrs. Francis Kutalek, he had resided in Trenton since 1941. Mr. Kutalek was a retired caretaker of the Eis Hall Recreation Club and was a member of Sacred Heart Church, Batawa.

Survived by his wife, the former Maria Ondasa, he also leaves one daughter, Mrs. Teofil (Anna) Kirpenar, Kitchener, one brother, Vaclav of Czechoslovakia, four sisters, Mrs. Joseph Tesar, Mrs. Rose Vitylova, and Mrs. Frances Vitoria al. of Czechoslovakia and Mrs. Anna Sinsek of Chicago and three grandchildren.

Funeral services were held Monday, June 20, from the Sacred Heart Church, Batawa, to St Francis of Assisi Cemetery, Frankford. Father Detail officiated.

Bearers were Jerry Plevar, Steve Plavar, Joseph Kutalek and Jerry Koirba, Ladimir Cocek Sr., and Ladimir Cocek Jr.

MR. AND MRS. NEIL ANDREWS

FRANKFORD — Funeral services for Mr. and Mrs. Neil Andrews of Frankford were held from the Bush Funeral Home on Saturday to Frankford Cemetery. Rev. F. F. Downing officiated.

Bearers for Mr. Andrews were Legionaires Ed. Loucks, Clifford Smith, Ross Chandler, William Reynolds, Earl Rogers and Earl Baker.

Mrs. Andrews was borne by Douglas Bateman, Larry Brown, Dale Ryan, Gerry Ryan, Wilfred Bateman and Steve Sheetal.

Both died suddenly in the Trenton Memorial Hospital. Mr. Andrews predeceased his wife by one day on Tuesday, June 14. He was in his 77th year. Born in Hastings County the son of the late Mr. and Mrs. John Andrews he was a retired stationary engineer and belonged to the Royal Canadian Legion No. 367.

Mrs. Andrews was born in Flinton, the daughter of the late Mr. and Mrs. Archie Andrews. She was in her 74th year. The couple had lived in Trenton before moving to Frankford 13 years ago. Both were members of Trinity Anglican Church, Frankford.

Surviving are three sons, Howard of Batawa, Douglas of Frankford, and Allen of Verona and eight daughters, Mrs. Robert (Norma) Brown of Trenton, Mrs. Charles (Geraldine) Ryan of Belleville, Mrs. William (Freda) Claus of R.R. 3, Belleville, Mrs. Pat (Barbara) Rogers of Verona, Mrs. Joe (Joyce) Vickery of Frankford, Mrs. Johnny (Beverly) Butler of Scotland, Mrs. Richard (Patricia) DeRoy of Frankford and Miss Lillian Andrews of Belleville.

FLOOR SANDING AND FINISHING

GLEN ELLIOT

196 Dufferin Ave. — 962-3688

MICHAEL J. WATSON

Michael J. Watson, 428 Hudson Avenue Montreal West, died as the result of a construction accident Monday, June 20. He was in his 30th year.

Born in Belleville the son of Mr. J. L. Watson and the son-in-law of Cecilia Quinn of Tweed he left this city about 15 years ago. Mr Watson was a student at Loyola College.

His is survived by his brothers Jim, Bill, Christopher, and Stephen.

Requiem Mass was celebrated in Montreal this morning and interment will also in that city.

ROYAL SPENCER ZUFELT

Funeral services for Royal Spencer Zufelt were conducted by Rev. William Lamb in the Bush Funeral Home Tuesday, June 21. Interment was at Belleville Cemetery.

Bearers were Jim Pickle, Jim Somark, Ronald Wickett, Ronald Snider, Cy Clement and Dan Bennett.

3 Generations Of One Family Will Attend

Sixty-two years is a long time to spend at one job or profession. Yet Harry Farnsworth of Consecon has spent almost many years in pursuing the ministry as one of Jehovah's Witnesses. He has been associated with the Belleville congregation of Jehovah's Witnesses, 141 Dundas East.

According to Thor Jensen, presiding minister of the East Hill Congregation, Harry Farnsworth is the oldest member of the congregation which has been invited to attend the "God's Sons of Liberty" District Assembly of Jehovah's Witnesses in Toronto, June 22 through 26.

"Jehovah's Witnesses place a heavy responsibility upon full family participation in matters of worship," Jensen said, "so the local family members attending will not be a rare occurence at the Toronto convention There is more to religion than just sitting and listening," he added, "although most church attenders fall short of following the divine instruction of their responsibuty."

"The door-to-door ministry of Jehovah's Witnesses is not limited just to the adults." Jensen noted, "Our young people, too, must learn how to do this work and do excellently at it. Our Toronto assembly will have many portrayals of Bible accounts that are filled with meaning for all of us in this day. All families that, by attending to-it ones attending, will profit immensely from this training."

Jensen noted that three generations of the Johnston family will be part of the Bell delegation attending the Toronto gathering. Dorothy Johnston, her son Ralph of 38 Murray Street and his wife Joy, with their five children: Judy, Thomas, Steven, Peter and Robert will be at the gathering.

"We've just been informed that Springfield will be attending from eight provinces of Canada, 46 of the United States and 12 other countries," Jensen said, "so we are eagerly looking forward to the opportunity to make new friends and to renew acquaintances of past years."

In addition is the varied presentations of Bible-based discourses and dramatizations, the convention will also conduct a mass baptism of new ministers on Friday, June 24. It is expected that about 700 persons will publicly symbolize their dedication to So God's will by water immersion. Baptism and water ordination for Jehovah's Witnesses.

The principal speaker for the assembly will be N. H. Knorr, president of the Watch Tower Bible and Tract Society. He will deliver the main discourse on Sunday, June 26, at 3 p.m. entitled "What Has God's Kingdom Been Doing Since 1914?"

WILLIS OFF AGAIN

NEW YORK (AP)—Capt. William Willis, 72, Wednesday sailed for England in an 11-foot wooden sailboat, the Little One, expecting to cross in 45 to 70 days. In 1954, Willis made a 115-day voyage alone across the Pacific Ocean, and in 1964 completed a solo 304-day voyage aboard a raft from South America to Australia.

The degree of Master of Education was conferred upon J. W. R. Gray in Convocation Hall at the University of Toronto recently. Mr. Gray is the son of Mrs. Marjorie Gray, and the late Mr. William Gray. He attended Belleville Collegiate Institute and is at present an elementary school principal in Welland, Ontario.

Palmer Road Chosen for Circus Site

An official of the Belleville Firefighters' Association Local 479 which is sponsoring the appearance here July 19 of the Sells and Grey Three-Ring Circus, reports that the show will be held near the Palmer Road construction site of the new Consecon Collegiate School. The location was chosen after consideration had been given to several likely spots.

A "telephone promotion" now under way in connection with the sale of tickets for the circus is reported to be meeting with success. The Firefighters' share of the proceeds will go into the association's fund for underprivileged children.

Flying Club Will Stage Mass 'Fly-in'

The Belleville Airport this Sunday, June 26, will be the scene of a mass "fly-in" of some 100 aircraft, the occasion being the annual "open house" of the Belleville Flying Club.

The local club will play host to pilots and friends from other flying clubs throughout Ontario as well as from New York State in the event, which includes on the agenda a charcoal-broiled steak dinner for the pilots and various aircraft displays and contests.

Last year some 50 aircraft of varied description attended the Belleville event, flying from as far away as Kitchener.

An added attraction this year will be an RCAF display of several types of aircraft.

Prizes will be awarded in a number of categories; including ones for the pilot coming the greatest distance to attend the event, and for the oldest and youngest pilot participating.

The general public is invited to take this opportunity of visiting the local airport and taking part in theopen house program, which begins around 9 a.m.

Pay Office For Forces Being Moved

TRENTON — The district treasury office was moved yesterday from the Canadian Forces base to 62 King Street, the former location of the unemployment insurance commission. This office will handle pay checks and other accounts for Air, Transport Command and the Canadian Forces Base at Cobourg. Service and civilian pays will be handled here.

In charge of the office will be Paul Neilson, district treasury officer and 16 persons will work under him.

LAUGHED AT OWN JOKE

According to legend, the Greek painter Zeuxis died from laughing at a hag he had just painted.

DUFF'S—DRUGS

"YOUR FRIENDLY STORE"

968-7928

TrentonNews

By ELLA GOSLING — 392-3929

Grand Supt. Of Chapter Pays Official Visit

TRENTON — The regular monthly convocation of St. Mark's Chapter No. 26 G.R.C. was held in the Masonic Temple, on Tuesday evening. The first Principal Ex. Comp. Angus McDonald presided. The Chapter was honored by the official visit of Rt. Ex. Comp. Burton Woodcock of Stirling, Grand Superintendent of Prince Edward District No. 31. Other Grand Officers at this convocation included V. Ex. Comp. Percy Kerr of Quinte Friendship of Belleville recently appointed as Grand Steward, Rt. Ex. Comp. J. A. Payton of St. Mark's Chapter Trenton, recently elected as Grand Chaplain of the Grand Chapter of Royal Arch Masons of Canada in the Province of Ontario. Past Grand Supt. Present J. L. Good, Stirling, Lorne E. Vaughan and C. Donaldson Belleville. Harold Burke and Harry Sager of Trenton. Past First Principal Donaldson Belleville. Harold Burke and Harry Sager of Trenton. Past First Principal Percy Foote Stirling, Ben Thompson, Brighton. Ruling First Principal Ex. Comp. Peter, Stirling. Frank Root, Picton, Reg Cooper, Belleville, Ralph Brighton. Many a number of companions from the local chapters.

At this convocation the Royal Arch Degree was conferred by St. Mark's Chapter Officers and companions. The Royal Arch degree was conferred. He also gave an excellent address covering the principles of Royal Arch Masonry. When the business was concluded, a social hour of companionship was spent and refreshments were served. St. Mark's Chapter was instituted in 1866 and this being the 100th year, there are special events being arranged for the fall convocations. There is also a committee to feature special events for centennial 1867 Expo . . .

NEW IN MEMORIAM BOOKLET

JUST OFF THE PRESS

Select your "In Memoriam" verses from this new publication.

Copies of Booklet available at The Intelligencer Office or on written request.

Land Project Nearly Ready For Occupancy

TRENTON — The Cobourg Construction Company has almost completed service installations and road work in the land assembly project, between Reid Street and Sidney Street. The McFarland Construction Company is expected in town this week to prime the gravelled roads.

Now, Bell and hydro underground installations will be placed at the rear of the lots.

Twelve lots, in the vicinity of the V.P. Carswell School could be serviced by overhead hydro in the area, and thus are ready for sale.

MOVED TO MONTREAL

Captain James Johnson of the Trenton Salvation Army Corps will and his four-year stint in Trenton on June 30, when he moves to Montreal to take up duties with the army there. He will be replaced by Captain Robert Sioux of Bermuda.

TENDERS CALLED

Tenders for the sections of the new development road in Murray Township, lying north of the railway crossing and out to Highway 401, have been called and must be in by 5 p.m., Friday, July 8.

Included in the contract is the building of a retaining dam for the Trenton PUC's water storage pond.

SCOUTS TO CONVENE

Rover Scouts will convene on Frankford over the holiday weekend, for the Rover "moot," which will include such activity as canoe jousting, log rolling and a keg of war. Rovers from all over Ontario are expected to attend.

BRITAIN WAS EUROPEAN

Scientists say the British Isles were formerly joined to mainland Europe and not separated from it until comparatively recent times.

BIRTHS

MARTIN — Murray and Betty (nee Bell) are happy to announce the birth of their daughter Jennifer Elizabeth, on Thursday, June 23, 1966, at Memorial Hospital, South Clvic Hospital. Weight 6 lbs. 1 oz.

SUMMERS — Barrie and Kay are happy to announce the arrival of a baby boy, Adam Wilson on Monday, June 20, 1966 at Memorial Hospital. Weighing 7 lbs. 12 ozs. A brother for Peter, Gillian.

CAMPBELL — William and Barbara (nee Bell) are happy to announce the safe arrival of a baby girl, Jennifer Ann, on June 21, 1966, at 8 a.m. at Memorial Hospital. Weighing 6 lbs. 12 ozs. A brother for Suzanne and Cheryl.

BELL — Mr. and Mrs. Ken Hurst are pleased to announce the birth of a daughter, Judith Ann Bell on Monday, June 20, 1966 at the Memorial Hospital, Bowmanville. Weight 6 lbs., 8½ ozs.

DEATHS

PATRICK, George M. — Formerly of Trenton, suddenly on Wednesday, June 22, 1966 at Peterborough. Beloved husband of Dorothy Patrick, Trenton. Dear father of Mrs. Robert Patrick, Trenton. Mr. Patrick will be missed by many friends. Funeral service will be held from the Bowerman Funeral Home on Friday, June 24, at 2 p.m. Interment in Mt. Hope Cemetery.

Second Bridge Across River Is Progressing

TRENTON — Trenton's second bridge is moving closer and closer with activity in connection with the approaches to the bridge itself being carried out on both sides of the river.

On east Trenton, Lakeland Gas is lowering installations in the Marmora-West Street area. The PUC has already lowered watermains here.

A new sanitary sewer has been laid in the vicinity of the town sheds at the corner of Meyers and Ontario Street. The sewer was relocated to some extent so as not to interfere with the right of way.

In west Trenton, the Gelfney Construction Company has built a large wooden "crib" on the former Zigman property on Front Street. This will be lowered into the river, and filled with concrete to form the wing and piers for the bridge.

TRENTON READERS MISSED YOUR PAPER?

If your Intelligencer is not delivered in Trenton by 7.00 p.m. (7.30 on Fridays)

CALL

392-3929

Our Branch Office will try to take care of your problem.

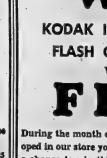

WIN

KODAK INSTAMATIC '104'

FLASH CAMERA OUTFIT

VALUE $23.75

FREE

During the month of June — with every film developed in our store you will receive a free coupon with a chance to win this Kodak Instamatic '104' Flash Camera Outfit. This will be drawn for on Saturday July 2nd.

FREE — BLACK AND WHITE FILMS — 127 - 620 AND 120

With each roll brought in to be developed and printed.

24 HOUR PHOTO SERVICE — IN BY 4 O'CLOCK BACK BY 4 O'CLOCK THE NEXT DAY.

DOLAN THE DRUGGIST

"YOUR LAURA SECORD SERVICE SHOP"

962-3406 FREE MOTOR DELIVERY

OPEN TONIGHT 'TIL 8 O'CLOCK

BE PREPARED

FOR

FUN IN THE SUN

SUNTANNING

Copperlone Lotion	84c, $1.47, $2.73
Copperlone Oil	$1.47 and $1.98
Q.T. Tanning Liquid	$1.56 and $2.94
Bronze Tan	$1.11
Noxzema Tropic Tan	63c, 82c, $1.05
Max Factor California Bronze	$1.75
Germaine Monteil Super Sol	$2.50
Johnson's Baby Oil	71c and $1.09

INSECT REPELLENTS

Noxzema Guard	67c and $1.17
Tan & Guard	$1.05
Off Repellent	74c and $1.19
"612" Repellent	79c, 87c, $1.24

Be sure you are prepared . . . then enjoy yourself!

Geen's SUPER-SERVICE Prescription Pharmacy

THE HOME OF SUPER SAVINGS

PHONE 962-4551 — FREE DELIVERY

OPEN EVENINGS AND ALL-DAY WEDNESDAY

LINE OF TRACTORS moves down roadway from 401 overpass north of Marysville Wednesday afternoon, as district farmers prepare for highway patrol protesting against low farm prices. More than 30 tractors hauling farm machinery took part in parade along No. 2 Highway, east and west of Marysville.

Police to Move Tractors Blocking Roads

TORONTO (CP)—Farmers' tractors that block the normal course of highway traffic will be moved off the road, OPP Deputy Commissioner T. H. Trimble said today.

No special directives concerning the tractor parades have come from the attorney - general's office, Mr. Trimble said in an interview.

But the police have been told to maintain order on the highways, and "we'll do what we are paid to do."

Mr. Trimble said tractors blocking traffic will be subject to ordinary traffic laws. In addition, failure to obey OPP traffic signals while on the highways could result in a further charge.

No charges have yet been laid in the various tractor parades throughout the province.

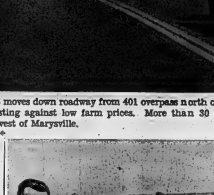

MRS. JAMES BELL, R. R. 1 Selby, and Frank O'Connell, Roblin, with one of the many parade posters calling for better farm prices.

Marysville, Marmora Renew Tractor Parades

Bay of Quinte district farmers Wednesday stepped up their highway tractor patrols in protest against low farm produce prices.

Starting on a comparatively small scale on Monday, farmers in the Marysville and Marmora areas were out in greater force yesterday with more than a 30 farm tractors joining the parade.

Most of the tractors were hauling farm equipment ranging all the way from manure spreaders to farm wagons and mowers and practically all were carrying signs denouncing as unfair the deal farmers are getting with low prices for milk and other farm produce.

At Marysville the tractor parade lined up on the Marysville county road north of 401 highway, then moved down to No. 2 highway to patrol between Wyman's Road and the Lennox and Addington county boundary east of Marysville.

The tractor parade got underway shortly before three o'clock and was scheduled to continue through the heavy traffic period at five o'clock.

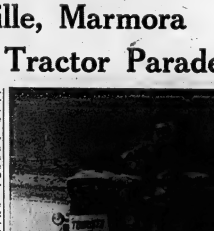

SUGGESTION of even more extensive tractor parades is implied in wording of this tractor sign which says tourists won't like traffic tie-ups.

Heir to Fortune And Actress Said Married

DALLAS, Tex. (AP)—Blonde actress Mamie Van Doren and baseball pitcher Lee Meyers, reported heir to a $1,000,000 fortune who was demoted Tuesday to the bottom of the minor leagues, are married, Meyers confirmed Wednesday.

LEADERS WILL MEET

BELGRADE (Reuters) — Yugoslavia's top Communists will meet here July 1 amid reports they will discuss major changes of personnel in the country's leadership. The last party congress, in December, 1964, decided that in future elections at least 25 per cent of the party members must be new. Since then, Communist sources said, about 60 per cent of the leadership has changed in an effort to give a larger voice to the younger generation.

TAXI SERVICE
ARENTON
DIAL 392-3242
GOULD'S TAXI
FOR
PROMPT 24-HOUR SERVICE
392-3242

ANNOUNCEMENT
MR. HARRIS MORRISON IS PLEASED TO
ANNOUNCE THE
OPENING
OF HIS
NEW REAL ESTATE OFFICE
AT
208 PINNACLE STREET
(OPPOSITE HOTEL QUINTE)
H. MORRISON REAL ESTATE
● Mortgages ● Appraisals ● Property Management ● Rentals ● Residential
● Farms ● Commercial ● Properties
FOR SERVICE CALL 962-8695
"SMALL OFFICE BUT BIG ON SERVICE"

Govt. Takes Closer Look At Drift in Employment

By JAMES NELSON

OTTAWA (CP)—The government is taking a closer look at the drift in employment rolls between one industry and another.

One of the early facts turned up in the most recent labor force survey is that the movement of workers out of agriculture and into other work is apparently accelerating.

It also found that employment in the manufacturing industries has remained at a point below one-quarter of the total labor force, despite the movement off the farms and the general growth of the country's pool of manpower.

Where are the farm lads going?

Into finance, insurance, real estate, and public administration, according to a quick glance at the figures. Also into what has always been regarded as the most attractive fields for ambitious youngsters—primary industries other than agriculture.

The special surveys branch of the Dominion Bureau of Statistics conducts its poll of the labor force by checking on some 35,000 households once a month, mainly to report on unemployment.

MADE DETAILED STUDY

Until this year, it made a detailed analysis of about one-third of the poll results to find that numbers of workers are employed in nine main industrial groupings.

Now, however, it is making the detailed analysis of all the poll reports, thus giving a more exact estimate of the overall picture.

It has found, for instance, that during the three months of March, April and May this year, 329,000 workers were employed in agriculture out of the total labor force of 6,989,600. This is 9.5 per cent, down from 8.7 per cent of the labor force employed in agriculture one year earlier, and down from 9.5 per cent in the spring months of 1964.

Manufacturing employment has also steadied at a figure not more than 24 per cent during the spring months of the last three years.

Employment in the fast-growing service industries has advanced from 1,260,000 in the spring of 1964 to 1,600,000 in the past three months' average, but has done little more than keep up with the overall growth of the labor force.

Moira Area Syrup Makers To Organize

Maple syrup producers in the Moira area have decided in favor of setting up an association under the A.R.D.A. program.

An organization meeting of area producers arranged by Roy Cadwell, founder of the Madoc Art Centre, was held at his home on June 15th resulting in the formation of a committee to set up the association.

Directors were selected to act on the committee Howard Hisaler chairman, Lee Blackwell, Flinton, Edgar Bosley, Northbrook and Cyril Shaw, Eldorado with Roy Cadwell, Actinville as secretary.

The secretary was instructed to write Herb Crown, the top executive of Ontario's ARDA Administration, regarding the procedure for setting up the association and obtaining a grant from the Federal and Provincial governments under the ARDA plan.

All aspects of maple syrup production were discussed, Mr. Cadwell explained that the ARDA Program was a handout, but was a method of helping farmers to help themselves. Anyone in the Moira Area and even beyond this area is invited to join the association. Persons visiting the secretary will receive notification of the next meeting.

This is the first time that an association under the ARDA Program has been organized in this area, Mr. Hisaler indicated during the meeting, "If we aren't willing to do something for ourselves, who will and if we want something from the government, we have to ask for it."

BLAMES U.S. SHIPS

NEW YORK (Reuters)—Owners of the British tanker Alva Cape filed a petition in court Wednesday claiming the American vessel Texaco Massachusetts and a tug boat were at fault in a fiery collision in New York harbor last Thursday. A coast guard spokesman said 31 bodies have been recovered.

AIR SHOW
STIRLING AIRPORT — JUNE 26th
1.00 TO 5.00 P.M.
AEROBATICS
BY OSHAWA FLYING CLUB
STREAMER CUTTING
BY PRINCE EDWARD FLYING CLUB
PARACHUTE JUMPING
BY PRINCE EDWARD SKY DIVING CLUB
RCAF SEARCH & RESCUE DISPLAY
Other Surprise Attractions — Children's Amusements, Refreshment Counter
ADMISSION $1.00 PER CARLOAD

Ottawa at A Glance

By THE CANADIAN PRESS

WEDNESDAY, June 22, 1966

A national auto accident research centre has been recommended by an auto safety conference, along with a 27-point code for auto safety design.

Technical standards for the manufacture and care of Canadian flags were issued by a federal specifications board.

A crop condition survey reported growth generally satisfactory on the Prairies despite dry weather in many sections.

The Commons resumed a study of labor-department spending estimates for 1966-67 but adjourned before completing them.

David Lewis (NDP—York South) called for legal limits on collective bargaining time to speed up the start of conciliation.

Roger Regimbal (PC—Argenteuil - Deux - Montagnes) said an 80-cent hourly wage package in the Quebec dock strike settlement set a dangerous pattern.

J. Patrick Nowlan (PC—Digby - Annapolis - Kings) said this settlement will be an albatross around the government's neck.

Ovide Laflamme (PC—Quebec - Montmorency) introduced a bill that would impose a $500 fine or three months in jail for desecrating the maple leaf flag.

Soldier Loses Pension Says Liberal Member

TORONTO (CP) — James Trotter (L—Parkdale) told the legislature Wednesday how a soldier who was disabled while on leave to visit his brothers' graves lost his pension because he married a girl who earned $38 a week.

Robert Hannah, 36, was crippled for life in a car accident in June, 1962, while driving to Bancroft, Ont., from Toronto to see the graves of his brothers Bud and Bradley who had been killed in an accident a month before.

The army had refused to give him leave from West Germany to attend the funerals but had allowed him to go home in June. He had served three years in Germany and signed up for another three.

The accident left him paralyzed on one side, incoherent in his speech and unable to work. The army refused him a pension on the grounds that the accident had taken place on his own time.

He left hospital in January, 1965, with a $75 monthly pension from the provincial public welfare department.

WEDS SWEETHEART

Last November Hannah married Gail Mayers, his long-time sweetheart who had corresponded with him during his years overseas. They went to live with his parents, Mr. and Mrs. Charles Hannah.

Gail continued to work at her $38-a-week job and bought bedroom furniture on credit.

After Christmas the welfare department said it was discontinuing the pension cheques because Mrs. Hannah's salary put her husband over the allowable ceiling of earnings for a disabled pensioner.

Free medical and hospital care that went with the pension also were cut off.

Jack Lundberg To Visit France With Minister

J. C. Lundberg, Dominion President of the Army, Navy and Air Force Veterans in Canada, has been invited by the Honorable Roger Teillet, Minister of Veterans Affairs, to accompany him and other government officials to France to take part in commemorating the Battle of the Somme. He leaves tonight. Following services in France, Mr. Lundberg will visit Italy, Holland, Germany and England for services at cemeteries in the above-mentioned countries. Mr. Lundberg will also meet with the French and British Department of Veterans Affairs.

Office Workers Of NE Company Out on Strike

BRAMPTON, Ont. (CP) — About 470 office employees at the Brampton plant of Northern Electric Co. Ltd. went on strike shortly after midnight today after last-minute talks failed to settle a wage dispute.

The Northern Electric Office Employees Association called the strike after company negotiators refused its demands for a 15-per-cent across-the-board increase.

Association spokesman Don Barclay said the company's final offer was seven per cent.

Robert Batten of Montreal, union vice-president, said 81 pickets were on duty overnight and 400 would be on duty from 6:30 a.m.

"Bull" Marsh Elected for Third Term

GLACE BAY, N.S. (CP)—Once again it's a desk instead of the pits for the bull.

William F. Marsh, 45, husky union boss of the Maritimes' 4,500 coal miners, was re-elected Wednesday to his third consecutive term as president of District 26, United Mine Workers.

South Viet Nam Soldiers Return to Fighting Reds

By ROBERT TUCKMAN

SAIGON (AP) — South Viet Nam's 1st Army Division, back in the war after four months of political involvement, battled Viet Cong guerrillas today in the first major government operation since the Buddhist revolt erupted.

A government spokesman said the fierce fighting in the shadow of the northern frontier had cost the guerrillas about 300 killed since the 5,000 to 6,000 South Vietnamese soldiers took the field Tuesday.

Units of the 1st Division provided the military backbone for the Buddhist uprising against the Saigon regime in the northern provinces.

Premier Nguyen Cao Cy meanwhile cracked down on lingering Buddhist resistance in Saigon. A battalion of rangers and 100 police occupied the Buddhist Institute, the last anti-government stronghold, without firing a shot.

The rangers hustled off scores of draft-age youths for military service, took the 100 unprotesting monks one by one to police headquarters for identity checks, and seized a 26-year-old woman in killing a policeman last weekend.

In a Saigon clinic under government guard, the militant Buddhist leader Thich Tri Quang abstained from solid food for the fifth day in a fast he has vowed to continue until the government falls.

The Vietnamese forces were locked in battle with an estimated two Viet Cong battalions about 1,000 men—air miles north of Quang Tri, capital of the northernmost province. Only Wednesday Ky sent about 300 troops into Quang Tri to quell pockets of the rebellion that had spread out from nearby Hue.

The battleground lies less than 30 miles from the 17th parallel frontier with North Viet Nam.

Coming Events

ODDFELLOW AND REBEKAH Annual Family Picnic, Cove Beach, Consecon Valley, Sunday, June 26th. Belleville and District members welcome. 25-2-tf

PIANO RECITAL BY STUDENTS of Mrs. Ina Gordon Cooke, Tuesday, June 28, at 8.15 p.m. Main school auditorium at the Quinte School for the Deaf. 24-2t-tf

SUNDAY, JUNE 26 AT 2 P.M. Quinte Area Girl Guide Camp, Glen Miller. Parents welcome. Spring service. 24-2t-tf

DANCING TWEED PARK PAVILION, Wed. Night. Music by Eddie Lee and the Capitol Orchestra. Admission 75c. MyS8-er-th-f-tf

THE FILM "BELOVED INFIDEL" will be shown by Y.P.C. Saturday, June 25, 7:45 p.m. Admission 25c. 21-tf-30-33-36

SOCIAL EVENING KNIGHTS OF Columbus Club House at 209 Dundas Street, Tuesday at 8:00 p.m. Social dance Free for all. Admission 25c Everybody welcome. A2S5-er-tf

CLAIRTONE
THE FINEST IN STEREO
REPRODUCTION . . .
AND CRAFTSMANSHIP

CLAIRTONE PATRICIAN '66
Mediterranean design in satin finish walnut veneers and solids. Cabinet features three panels of latticed walnut over softly pleated silk in a bronze green tint. Columns and frames are finely detailed. Single centre-positioned lid. Casters for easy movement. Solid State T9 chassis, Garrard 3000 changer.
AS LOW AS $3.00 WEEKLY
David's
312 FRONT STREET
962-5737

THE INTELLIGENCER
Intelligencer Established 1834 — Quinte 1870
Published Daily by
ONTARIO INTELLIGENCER LIMITED
Belleville, Ontario, Canada.

Subscription rates:
By carrier 40c per week
By mail in Canada $15.00 per year; 6 months $8.00;
3 months $4.25; 1 month $1.75.
By mail to U.S.A. $24.00 per year and $2.40 per month.
Rack copies 10c.
Authorized as second class mail by the P.O. Dept., Ottawa, and for payment of postage in cash.
Member of The Canadian Daily Newspaper Association; Member of The Canadian Press; Member of the Audit Bureau of Circulation.

Farmer's Claims

Virtually every other group of industrial workers in Canada is seeking higher returns for their services in face of increasing costs. Thus, it is not surprising that the Ontario Farmers' Union is making a similar bid.

The tractor demonstrations throughout the province demonstrate their bid for a higher milk subsidy. Mainly, the OFU wants increased prices for the two traditional groups involved in dairy farming — the producers of fresh milk for bottling and the producers of milk used to manufacture by-products such as butter and cheese.

Ontario Agriculture Minister William Stewart has turned down the OFU requests. Hence the tractor demonstration. Mr. Stewart is quoted as saying the payment of subsidies to Ontario farmers would interfere with federal policy.

"We are holding the line," he said. "If I give them 25 cents today they will be after me for another $1 tomorrow."

Here in a nutshell is the background to this latest spin of the inflationary wheel in Canada. And it may be that Mr. Stewart will find himself in the position of the Dutch boy who tried to plug the leak in the dam with a finger. Time alone will reveal whether he can succeed in holding the line.

Teenage Finance

How much do teenagers earn today, and how do they spend their money?

Associated Press writer Sally Ryan reveals that the United States' 24 million teenagers have an estimated $15 billion a year to spend. It works out to $625 a year, or $30 more than the per-capita national income in 1940.

The young people earn their greenbacks in a multitude of ways, from the usual grass-cutting, snow-shovelling and baby-sitting chores to part-time work in stores and — for the girls — modelling. A country-wide survey also shows the kids receive allowances from their parents ranging from $1 to $20 a week.

How do they spend it? Typical of the boys is Don Rose, 17, of Encino, California, who saves about $300 a year working as a part-time salesman. He says he wants to put the money into stocks, or perhaps a car. And Pamela Tipton, 17, a senior at Coral Gables high school in Florida, is a model. With her earnings of $1.25 an hour modelling at a department store, and her $3 weekly allowance she buys clothes, cosmetics and school supplies.

Of the 15 or so youngsters (of many interviewed) whose views were set down, several reflected the promise that in an affluent society some have it too easy. Like the 15-year-old Atlanta, Georgia, girl who has an allowance of $5.50 per week, but says she "usually needs more and daddy gives me money when I need it." But who can blame her, or her dad, if this is well within their means as it almost certainly is. On the other hand even amid the undoubted wealth or North American society some degree of respect for thrift is a good thing to inculcate in the minds of people.

What about travel? Not one expressed interest in this greatest of all educational pastimes. Both Americans and Canadians as they grow older become more interested in going overseas, but by and large young people today are homebodies, their thoughts as often as not on furthering their formal education, on a job and of course marriage.

All very estimable, except for the fact that early marriages can spell the end for any notions of travel. But that is another story.

Great Deeds

In a recent column in this newspaper Belleville writer Viva Richmond Graham quoted the following observation by French philosopher Andre Gide: "Find that thing which exists nowhere but in yourself — and then make yourself indispensable."

Shakespeare said much the same thing with his "To thine own self be true, and it must follow as the night the day, thou canst not then be false to any man."

Such observations require no explanation. They are a plea for the exercise of individuality, the divine spark in each person. It can also be interpreted as a call to adventure and deeds great or small.

Former English actress Sheila Scott, 38, is typical of this breed. Like Mrs. Jerry Mock, of Columbus, Ohio, before her, she has just completed a solo flight around the world. However, Miss Scott travelled farther and faster than Mrs. Mock. Her 28,800-mile journey (some 3,600 miles farther than the circumference of the globe) in 33 days was the longest solo flight ever made around the world.

So all hail to Miss Scott, who sold her jewels to finance the trip and now may have to sell her aircraft to meet outstanding commitments. As in most spheres in life, there is a price to pay for fame and achievement.

Ottawa Offbeat

Folksy Joe-Joe Greene Popular With the Ladies

By RICHARD JACKSON
From The Intelligencer's Ottawa Bureau

OTTAWA — Traditionally, Cabinet Ministers are supposed to be under such fierce-some pressure of awesome national responsibilities that they become remote.

Walled off by small armies of secretaries, special assistants, executive aides, senior Civil Service advisers and others of this ministerial Praetorian Guard, the Cabinet becomes isolated individually and collectively from the plain people, the voters.

With their heads in the administrative clouds of this rare-fied atmosphere of decision, they become out of touch with the grassroots.

It's happened in the past federally as well as provincially, just as it did with Quebec Premier Jean Lesage on June 5.

And political vanity being what it is, it'll keep right on happening as one Cabinet Minister after another gets so involved in the Grand Strategy of the offensive on the broad national front as to forget the local tactics of defence on the home constituency sector.

Not the new Agriculture Minister, John James "Joe-Joe" Greene. Not yet, anyway.

"JOE'S OUR BOY"

Maybe not ever — certainly not if he keeps the folksy touch he used the other day on what his unabashedly announced in the House were "those 14 lovely ladies from McNabb Township up there in the Gallery."

And as necks swivelled and heads craned, there they were, 14 lovely ladies in 14 new white spring hats and 14 stylish print afternoon dresses.

The 14 members of the Pine Grove Women's Institute from McNabb up Arnprior — for a smack-dab in Joe-Joe's South Renfrew constituency — down to the Capital for the day to see the sights, and looking mighty pretty, too.

"Joe's our boy," beamed Mrs. G. Ross Campbell as Joe-Joe bowed to them in the Gallery from the floor of the House, "and we're down here watching how he does it helping to run the country."

Farm wives, almost all of them, as their MP, he had invited them to visit him.

So after his gallant salute to them from his Commons throne-bench desk, they trooped off to his office for a chat before doing the National Gallery, the Museum, Mint, Rideau Hall and the rest of the National Capital tourist kit.

His wall-to-wall rug and ceiling-to-floor drapes didn't escape their housewife's eye.

A little much luxurye-like, maybe, a bit extravagant?

Well, allowed Mrs. Campbell, who is vice-chairwoman of the Pine Grove W.I.'s Historical Committee, back home in Arnprior up the Ottawa Valley, Joe-Joe really had been too generous — a small law office with a lone secretary.

"Needs a new look at him," but then "any man likes to be comfortable" — and that was all right, too, as long as he didn't see so in that the farmer was getting his share of comfort.

BETTER BY FAR

Well, was Joe-Joe doing the job they had sent him in Ottawa to do — "look after the good folks in Renfrew South, not be too busy for these small details now and then, and had to worry about the farmers all across the country?

"He'd better be doing the job," smiles Mrs. Campbell in the way that clearly indicated that Joe-Joe certainly better had be.

So he was up on the Hill with Prairie problems, Quebec complaints and Maritime troubles but he was forgetting Renfrew and The Valley

"Better not be," smiled Mrs. Campbell.

And again there was the clear signal that indeed he'd better not be — not if he knew what was good for him.

The Deputy Minister of Agriculture and the Deputy's Deputy were waiting outside Joe-Joe's door, and down the street in the Department itself was a conference to be attended.

Two secretaries patrolled his outer office with two fat files of letters to sign. His Executive Assistant was preparing a broadcloom outside impatiently waiting for an okay on the speech he'd written for Joe-Joe to deliver that very night.

But was the Honorable, the Minister of Agriculture, John James Greene, pressed as he was from all sides, in a panic-rush?

Not when he was holding political court as Parliament's boat-to these "14 lovely ladies" in from The Valley for a social visit.

Did he show any sign of wanting to get down to business with the Departmental Deputies impatiently waiting outside?

Not so as those "14 lovely ladies" — who controlling who knows-how-many votes up home — would notice!

"With subtlety and imagination, musicians—to bring out the true flavour"

Letters to the Editor

* * *

City Industries— Any Suggestions?

Editor,
The Intelligencer:

It is encouraging to see that the Intelligencer in its editorial of June 20 shares the concern of many of us for the lack of industrial development here and further has made a suggestion which may help to cure the situation — the building of "advance factories."

Whether this suggestion can be followed in Belleville is not known, but the idea and others offering a possible solution to the problem should be studied. I am sure many of your readers have additional suggestions to correct the imbalance of industrial assessment and their letters published in The Intelligencer would direct some attention to the condition resulting in some improvement.

In his letter of June 16, "Believist-ar" suggested that the present Industrial Commission is spectacularly unsuccessful in spite of a big budget, be scrapped." It is my understanding that this Commission as presently constituted is not a commission set up by the city but that it is a separate body not subject to the control of our elected representatives and not subject to public audit as most such commissions are in other cities. If such is the case, I agree with "Believitlis" that it should be scrapped and replaced by a new organization of a different type. My finances, efforts, plans and results would then be open to public scrutiny.

Paul E. Fleming

Remembrance Day School Holiday

Editor,
The Intelligencer.

Listening to the CJBQ news broadcasts last Friday, I was dismayed and disconcerted to hear that the Ontario Minister of Education, William Davis, had proclaimed that the Remembrance Day holiday for the schools be cut to half a day.

Where are the end-of-year high falutin phrases and the "we'll never forget and always remember" and discussing sacrifices and outstanding feats of arms while fighting for Canada, and to what end? Empty praises they gave to Canada's fair name and the speeches now?

We were told time and time again trying to have this one day in the year declared a statutory holiday with little success. Now they want is this. The little we have, and probably try and disregard it entirely in the future.

Why should this be? Can this country afford to have one day of the year to honor all the comrades who died or were badly wounded and mutilated and all those gallant boys who fought for the four freedoms, without cheap speeches from politicians trying to take this little away from all veterans.

The public should rise up in their wrath at what appears to me to be a slur to the memory of the boys who have made small plots of ground scattered around the globe that will be forever Canada. It does not speak too highly for Canada's reputation for the finer comes when the veteran becomes the forgotten man and Remembrance Day becomes a thing of the past. Look what happened to Vimy Day, once a very special day for the old timers.

A sadly disillusioned veteran.

Letters to Editor

The Intelligencer welcomes letters to the editor. For publication purposes the sender must use a pseudonym if desired, however no letter will be published that does not bear the name and address of the sender.

To Your Good Health

Why Age Slows Us As We Climb Stairs

By JOSEPH C. MOLNER, M.D.

Dear Dr. Molner: A comedian recently joked about people of 40 having difficulty in climbing stairs. I have to stop halfway up. What might cause this? Slowing down of the circulatory system, or are there other reasons? — B. D. R.

* * *

Well, the comedian must be a smart man, for he knows that life better is joke about the difficulty that to cry about it.

But when you get the age at 40, that's usually too soon. Yes, by then almost all of us were at 20 or 30 — or at 10, when we never kept still unless we were asleep. But at 40, unless there's some rather severe problem, we don't have much trouble walking upstairs. We may be content to walk instead of run, but that's it.

When the years catch up to us and we have to stop halfway up, the circulatory system usually has a lot to do with it, but that's not the whole story.

If heart action is inefficient, it doesn't carry fresh oxygen and blood sugar to the muscles in quite such generous quantities, so they don't respond to wait for new supplies of energy.

Or the heart may be in fine condition but the big arteries serving the legs may be narrowed at some point. Again the supply of circulation is reduced. I'm sure this happens to all of us to some extent, but occasionally a very severe case comes along. I recall one man in his later 50's who couldn't walk across a room. studies showed a very extreme narrowing of the principal artery carrying blood to his legs, and surgeons succeeded in repairing that spot. A couple of months later, the man was able to go phear hunting.

However, in his case, one particular places was involved. For most of us, there's a little narrowing here, a little there, and while total circulation is only impaired, it isn't practical to try to correct all of the places.

* * *

Another reason for having to stop halfway up the stairs can be re-circulatory. Finally, rheumatism, emphysema or what-ever. Circulation of blood may be adequate, but if the blood doesn't carry as much oxygen as formerly, your legs feel tired and heavy.

A third important item is weight. Maybe at 170 pounds you are upstairs nimbly. At 175 pounds, you have to lift a lot more weight, as on a stairway climb. Or if you have arthritis, it can add to the effort of walking.

Naturally when the stairs become that much effort, you can't get enough exercise to keep the muscles well toned, either. Then there are various reasons that make the stairs seem steeper and longer as we grow older, but slowing circulation is an important as any.

* * *

Dear Dr. Molner: I am 23 and got off starting my family because of my career. Now I want a child very much, but some of my friends tell me that having a first baby at my age will be much more difficult than if I were in my 20's. Is this true? — Mrs. L. H.

No. It may be a little bit more difficult, in some cases, but not enough to matter, assuming that you are in good health.

* * *

Dear Dr. Molner: Our daughter is 3 and has her 20 primary teeth. Now her first permanent (lower) molars are erupting. Is this too uncommon for a child her age? Could it cause any malformation or misplacement of later teeth? — Mrs. H. G. C.

First and second molars start to appear between the ages of 2 and 3, so I would judge your child to be on schedule. If for any other reason you suspect any abnormality that would be a question for your dentist.

Poverty War

Windsor Star

Canadian government leaders can learn a valuable lesson from the anti-poverty program in the United States.

U.S. authorities, in charge of the program, have discovered their greatest success has been recorded in areas where the residents receiving assistance were asked to participate in organizational work.

Road Perils In Expo Year

Ottawa Journal

The general manager of the Canadian Highway Safety Council has told a Montreal audience that Expo 67 will be accompanied by the worst traffic carnage in Canada's history — unless driving habits change radically before then.

It is a prediction hard to argue with in view of the millions of people expected to visit Montreal by automobile for Expo. Add to this the increased traffic across the country because of the Centennial celebrations and it is clear why traffic safety officials are concerned.

Many Ottawa people have already decided that the best way for them to visit Expo is by train. Apparently here at night it necessary to avoid the expected accompanied-car crush in Montreal. The prospect of a relaxed train trip and quick express ride in the Expo pits is certainly pleasant, although a family with four children would possibly regret the accompanying loss of economical form of transport to EXpo.

Even with Montreal's traffic accident and death rate already reported twice the national average, the extra cost of alternative means of transportation may still seem worth the saving in wear and tear on motorists' nerves. In any case, 1967 looms as a year to keep one's eyes open in more ways than one.

Strictly Personal

On Legislating Loyalty

By SYDNEY J. HARRIS

Thoughts at Large:

Wisdom has never been combined with power for more than a short time in any period of human history, and then wise wisdom soon became subservient to power; and the contemporary version of wisdom, which we call "science," seems to be faring no better than its ancient counterpart.

That popular phrase, "the naked truth," is a misnomer, for very truth comes to us clothed in some kind of emotional preconception — even the mathematical equation 2+2=4 equals 20 reveals a hidden bias in favor of the decimal system.

It's odd that a man of the same people who believe that "you can't legislate morality" by passing laws forcing people to respect others' civil rights, think they can by even a bare majority legislate loyalty.

To be "normal" in a highly abnormal age is a shocking sign of abnormality; our goal cannot be to be "normal" but to recognize when our personal abnormality is out of proportion to the stimulus of the age.

It is cheap cynicism to think that mostly dishonest men are attracted to political office, for just as many honest men covet it; the tragedy lies in what happens to the honest men after they get in, and the ways in which they compromise their principles to stay in.

Nations are never killed by conquest from the-outside; from within they commit suicide, even in the extent of overcoming their conquerors; when a nation is permanently killed, it is nearly always by suicide.

The worst myth that orthodox religion ever perpetrated upon its communicants was to purge Heaven as a white-robed, harp - playing version of a lazy-days' afternoon tea party — which, of course, required more minds then it attracts.

Why so many people are engaged in attacking pornography when the world is crammed with so many greater evils was succinctly described by the great Jones nearly 50 years ago: "It is the people with secret impurities in their minds that are the most interested in other people's sex-lives."

LOOKING BACKWARDS

GLEANINGS FROM OUR FILES OF BYGONE YEARS

20 YEARS AGO

June 23rd, 1946

D. L. Story, chairman of the Belleville and District Division of the Hastings County Tuberculosis Association announced that three district clinics will be held in Tweed, Madoc, Marmora and Read. The Belleville and district clinics are sponsored by the Belleville Shrine Club and the clinics are paid for from the proceeds of the Christmas seal drive.

The Belleville Municipal Court under the direction of Ross Hunter, its new director, will open a summer series of public concerts at Corby Park.

30 YEARS AGO

June 23rd, 1936

Mr. and Mrs. Ed. Logan left for Ottawa today where Mr. Logan will attend the 18th annual convention of the Ontario Jewelers' Association of which he is the president.

Miss Margaret Cretney of Toronto is spending a vacation at her home at Roseneath View.

Mr. Carl Cooper of Ottawa, formerly of this city, is visiting friends here and in Prince Edward County.

40 YEARS AGO

June 23rd, 1926

Mr. and Mrs. George Kingston of Peterborough spent the weekend here with friends.

Mr. and Mrs. Georgra A. Reid have left to spend a vacation at St. Andrew-by-the-Sea, N.B.

Dr. A. B. Heffner spent the weekend in Kingston.

Miss Howell of Port Arthur is visiting relatives here.

Dr. Elliott and family of Chicago are the guests of his uncle, Col. S. S. Lazier, Victoria Ave.

50 YEARS AGO

June 23rd, 1916

Rev. Canon George Rose Beamish, M.A., rector of St. Thomas' Church, Belleville, has been made Archdeacon of Ontario Diocese.

C. C. Holden of Montreal is spending a few days here with his sister.

Harry C. Earle and John W. Cook have taken over the drygoods business formerly known as Ketchenson Earle, Ed. Ketcheon the former partner in the business with Mr. Earle, retired.

Today in History

BY THE CANADIAN PRESS

1535 — The "June Insurrection" among Paris workers broke out 118 years ago today—in 1848—after the French parliament overthrew King Louis Philippe of Orleans and attempted to suppress workers' movements. The rebellion was crushed by the more economical form of transport to EXpo.

1815 — Napoleon with Montreal's traffic accident and death rate already reported twice the national average, the extra cost of alternative means of transportation may still seem worth the saving in wear and tear on motorists' nerves. In any case, 1967 looms as a year to keep one's eyes open in more ways than one.

1534 — Jacques Cartier claimed Canada for France.

1580 — Sir Francis Drake completed his circumnavigation of the globe.

1683 — Pennsylvania founded by William Penn.

1685 — The English Stuart Chamber suppressed all provincial parliaments.

1940—The RCMP vessel St. Roche began a west-east voyage of the North-West Passage.

First World War

Fifty years ago today—In 1916—German forces captured Fort Thiaumont and Fleury, north of Verdun; the French blew up a munitions depot north of Brieulles; Russian troops in Kuty were captured as Russians completed the occupation of Bucovina.

Second World War

Twenty-five years ago today—In 1941—Defence Minister Ralston said Canada expected to spend $1,450,000,000 for the war in 1941, of which $1,120,000,000 would be for the construction and equipment of men for overseas service; Munitions Minister C. D. Howe announced the awarding of a $25,000,000-plus contract for the building of 200 Bristol Bolingbroke Martin B-26 medium bombers — called "The Flying Torpedo"— at Malton, Ont.

White Man's Role

London Express

What a pity that Senator Robert Kennedy should appear to den grate the work of Europeans in Africa

In a speech at Johannesburg he says: "Africa is the white man do when he was in power in Africa?"

Well, Mr. Kennedy, among other things the British brought peace and justice. They ended the slave trade and built roads. They saved the lives of millions who would otherwise have died as a result of famine, neglect or battle

TORONTO STOCK EXCHANGE

Yesterday's Closing Prices

(Omission of stocks usually quoted indicates no sales yesterday)

INDUSTRIALS

Abitibi 21½
Alta Gas Trunk 20½
Alumex 22½
Argus Cp. 13
Asbestos 21½
Atlas Steel 20
Bank of Montr 32
Bell T. N. 57½
Bell Tele. 51½
Brazilian T. 8
B. A. Oil 39½
B. C. Forest 19½
B. C. Telephone 42
Canada Cement 42
Can. Il. of Com. 24½
Can. Breweries 17¾
Can. Celanese 39½
Can. Chemicals 20
C.I.L. 18½
Can. Iron Ref. 22½
Can. Ind. 24
Can. Packers 24
Chrysler 34
Con. Gas 12⅝
Cons. Bl. & P. 40½
Crush Intl. 13½
Dis. Seagram 34½
Dom. Electrone 17½
Dom. Foundries 34
Dom. Stores 15½
Dom. Tar 17
Falconbridge 18
Fleet Mfg. 21
Ford Canada 149
Fort Fl. R. 40
Gen. Bakeries 29½
Guaranty T. 21
Harding Carp. 46½
Horne — Pfd. 200

Home Oil A 19½
Home Oil. (Ltd.)
Imperial Oil 34¼
Imp. Tobacco 24½
Int. Nickel 56½
Int. Utilities 36½
Inter Prov. Pipe 19½
Investors Q. A. 13½
Jamaica Pub. 15
Jefferson Lake 4½
Lake Ont. Port. 49
Levy 19½
Ladawa B. 19
Loblaw A. 34½
Massey Perf. 24½
Moore Corp. 97
Nevada 23½
Ogilvie 24
Ont. Steel Prod. 29½
Power Corp. 31½
Quebec Gas 14½
Royal Bank 39½
Shell 21½
Simpsons Ltd. 30
Steinberg 24
Tor. Dom. Bk. 63
Trans Pro. A. 19½
Trans Can. Pipe 32½
Union Gas 19½
Versatile 21½
Victoria & Grey 14½
Walkers 23½
Weston A. 29½
Weston A. 19½

MINES AND OILS

Atlantic Coast 140
Beth Copper 95c
Brunc. M. — S. 13½
Calvert Can 25

Campbell Chib. 899
Canada Wnfield. 13
Central Explor. 11
Cons. Morrison 21¢
Consmet Expl. 1.70
Copperfields 10
Dyno Mines 1.07
Gunnar 8.50
Hollinger 24½
Hudson Bay Oil 19
Kerr 1.95
Labrador 11½
Lake Dufault 11
McAdam Mining 86
New Rosco 20¢
Nickel Rim 1.05
Opemiska 97
Opemiska 975
Patino 11½
Pato 29½
Pine Cst 23½
Power Gas 360
Quebec Chib. 23
Rio Algom 20
Shell Can. Petrol 23
Sherritt Gordon 23
Steep Rock 8.00
Tor. Corp. 230
Triad Oil 7.50
United Reno 53¢

MONTREAL

Bridge 9¾

CANADIAN

Mount Pleasant 31

AMERICAN

Mead Johnson 25½

TORONTO STOCKS TODAY

TORONTO (CP) — Industrials and golds slipped lower in light morning trading on the Toronto Stock Exchange today.

Western oils and base metals showed strength, with three base metal issues reaching 1966 highs.

B paced winners, moving up ¼ to 20¼.

Speculative trading was dull. Jelex, Wednesday's most active stock, dipped 2 cents to 39 cents in penny mines.

Index, industrials lost .16 to 164.42, golds .24 to 175.59,and the exchange index .06 to 158.20. Base metals rose 50 to 94.40 and western oils .25 to 105.76. Volume at 11 a.m. was 78,000 shares compared with 830,000 at the same time Wednesday.

Seven issues reached 1966 highs in active trading Wednesday.

In the main list, Moore Corp. jumped 2¼ to its 1966-high of 97, while Interprovincial Steel moved ahead ¼ to its year-high of 8¼ and Thomson Newspapers ¼ to its 1966-high of 17.

Uranium issues also accounted .for three 1966 highs. Roman Corp. reached 11¼, up ¼, while Denison climbed 1¼ to 53½ after touching a high of 54½; Rio Algom closed up ¾ at 36, after reaching 36¼.

Jelex gained 3 cents to its high of 39 cents.

Banks proved strong in the industrial list, as Royal gained 1¼ to 73¾, Montreal and Nova Scotia 1 each to 61 and 71 and Imperial Commerce ¾ to 64¾.

Price Brothers, Consolidated Paper and Great Lakes Power gained ¾ each to 13, 39 and 27¼, respectively.

Noranda gained ¼ to 52¾ and Comineo ¼ to 40¾ in senior base metals. Golds, off .29 to 175.83 on index, were mostly unchanged.

On index, industrials gained .27 to 164.58, base metals .31 to 93.57 and the exchange index .24 to 156.36. Volume at the close of trading was 3,185,000 shares compared with 2,636,000 shares traded Tuesday.

Most Active Stocks

SALES TO NOON TODAY

(Supplied by Barclay and Crawford 56 Bridge St. East)

INDUSTRIALS

Int. Sil. 11729 8¼ plus ¼
Bell Phone 10307 50¾ minus ¼
Harding A 8025 42¾ plus ¼
Noranda 7200 53 plus ¼
Comingo 5060 40¾ unch.

MINES

Lorado 104600-131 plus 8
Jaye 82050 88 plus 4
Jelex 63300 36 minus 3
Silvermaque 45156 47 unch.
Rockwin 38600 97 plus 8

OILS

Spooner 29900 88 minus 3
Cdn. Export 20201 400 plus 50
Asamera 10753 445 plus 25
Prarie 10700 425 minus 5
Scurry 9325 22¼ plus ¼.

In the main list, Alcan Aluminium dipped ¼ to 41¾, Moore Corp. ¼ to 86¼ and Canadian Imperial Bank of Commerce ¼ to 64¼.

Denison gained 1¼ to 53, Rio Algom ¾ to 36¼ and Noranda Corp. ¼ to 11¾ in base metals. All three issues were at 1966 highs.

In senior western oils, Home

Net Earnings

BY THE CANADIAN PRESS

Lawson and Jones Ltd., year ended April 30: 1966, $1,039,-877; 1965, $900,257.

David ct Frere Lice., year ended March 31: 1966, $356,394; 1965, $337,626.

Canadian Dredge and Dock Co. Ltd., year ended April 30: 1966, $408,262, seven months ended April 30, 1965: $326,530 net loss.

Trans - Canada Corp. Fund, year ended Feb. 28: 1966, $2,023,137; 1965, $5,454,228 including capital gains of $3,962,159 on sale of investments.

Quebec Telephone, three months ended March 31: 1966, $491,107, 1965, $543,383.

John Labatt Ltd., year ended April 30: 1966, $5,816,000, $1.29 a share; 1965, $5,460,000, $1.26.

Silverwood Dairies Ltd., ended March 31: 1966, $1,550,-994, $1.34 a share; 1965, $1,388,-680, $1.20.

Cadville Distributors Ltd 4 year ended March 31: 1966, $228,052, 44 cents a share; 1965, $180,144, 35 cents.

Continental Diseount Corp., six months ended March 31: 1966, $105,544, 56 cents a share; 1965, $146,116, 78 cents.

Dividends

BY THE CANADIAN PRESS

Canada Packers Ltd., class A $1.25; class B $1.25, Oct. 1, record Sept. 7; class A $1.25; class B $1.25; April 1, 1967, record March 3, 1967.

Husky Oil Canada Ltd., 5½-per-cent pref. series C 42 cents, July 1, record June 1.

Hard Chemical Industries Ltd., class A 15 cents, Aug. 1, record July 8.

DOLLAR RATE

MONTREAL (CP) — U.S. dollar in terms of Canadian funds was unchanged at $1.07 10 - 32. Pound sterling was unchanged at $2.90.

OFF THE RECORD

By Ed Reed

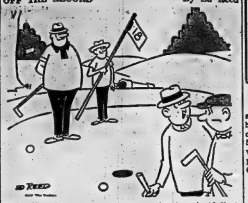

ED REED

"Miss ti, George, and we'll owe him twenty dollars . . . sink it, and we'll never get his insurance businse."

Pepper Martin With Questions On Peace Move

OTTAWA (CP) — Opposition MPs peppered External Affairs Minister Martin with questions about Viet Nam peace feelers in the Commons Wednesday, but obtained little information.

Mr. Martin said it is too early to assess the results of Chester Ronning's talks last week with senior personalities in North Viet Nam. But the retired Canadian diplomat had been well received there.

He said both sides agreed to keep the talks confidential.

Mr. Ronning had had two objectives—seeking a basis for "direct informal discussions" between countries involved in the fighting, and exploring attitudes to elements of an eventual peace settlement.

Mr. Martin did not reply when Wallace Nesbitt (PC—Oxford) asked whether there was a connection between recent visits to Ottawa by Averell Harriman, U.S. roving ambassador, Wilson Bundy, U.S. assistant state secretary and Lord Chalfont, British disarmament minister.

At another point Mr. Martin said "comings and goings are natural to any diplomatic effort."

MISSION A PHASE

Mr. Martin said the Ronning mission was only one phase in a continuing effort to start peace negotiations. He declined to say what the other phases are, saying Opposition Leader Diefenbaker also would decline to publicize his diplomatic efforts if he were still prime minister.

"No," shot back Mr. Diefenbaker. "We would at least have a reply, not a display of verbosity."

The Speaker ruled out a question by David Lewis (NDP—York South) whether Mr. Ronning had carried U.S. instructions on his mission to Hanoi.

Gordon Aiken (PC — Parry Sound-Muskoka) was the last of a number of MPs to voice a complaint about the length of Mr. Martin's replies which ate up time for other subjects during the 30-minute question period.

But Speaker Lucien Lamoureux left the chamber and the Commons went into committee under Deputy Speaker Herman M. Batten.

Mr. Aiken then moved a motion that the committee adjourn in order to bring Mr. Lamoureux back to the chair to hear his point of order. The motion was rejected 163-40.

ENJOY
PEACE-OF-MIND
While You Vacation
Rent A
SAFETY DEPOSIT
BOX
AT
VICTORIA and GREY TRUST

Cheese Exchange

Following is the report of cheese sold on the Belleville Cheese Exchange on Wednesday. All cheese sold F.O.B. warehouse. The next exchange is held on Wednesday, June 29th.

Specials 6,686.

Whites: 1st grade 9,950, 42.5 cts. 2nd grade 1,736, 39.5 sealment seconds 40, 3rd grade 61, 33.

Colored: 1st grade 1,425, 42.8. 2nd grade 13, 39. sealment seconds 39.5.

Total large 12,794.

Whites: 1st grade squares 5,002, 42.5 H.T. 42.2. 2nd grade squares 380, 39.5 sealment 40.

Colored: 1st grade squares 3,334, 42.3 H.T. 42.2. 2nd grade squares 190, 39.5 sealment 40.

Total squares 8,915.

Business Briefs

CARBIDE EXPANDS

Union Carbide Canada Ltd. said in Toronto Wednesday it has exercised its option to purchase a one-third interest in Smelton Power a power plant with capacity of 42,000 horsepower near Chicoutimi Falls, Que.

PACKERS DIVIDEND UP

Canada Packers Ltd. has increased its semi-annual dividend payment to $1.25 from $1.20, the company announced in Toronto. The first dividend under the new rate is payable Oct. 1.

EXTRA DIVIDEND

John Labatt Ltd. has declared from London, Ont., an extra five-cent year-end dividend payable, with regular quarterly dividend of 15 cents, July 15. Yearend net profit was reported as $5,816,000 or $1.29 a share, compared with 15,460,000 or $1.25 in 1965.

PUBLISH INDEX

The Canadian Manufacturers' Association has brought out the 1966 Canadian Trade Index, a listing of more than 12,000 Canadian manufacturing companies.

VOLTAIRE CHANGED

The French author said he changed his name to Voltaire after having been a failure under his given name, Francois-Marie Arouet.

Show Producers Not Offered New Contract

TORONTO (CP) — Douglas Letterman, executive producer of the CBC's television program This Hour Has Seven Days, said Wednesday the program's staff has not been offered normal yearly contracts.

Mr. Letterman said his own contract expires July 31 and he does not know if the program will be back on the air in the fall. But his staff is working on a week-by-week basis as though the show would go on again.

He said members of the staff, mainly producers, writers and researchers, have refused to sign short-term contracts to see them through the summer and that some had accepted other jobs.

"BELOVED ENEMY"

AT THE MASONIC HALL
JUNE 25th — 7.45 P.M.
ADMISSION — FREE!

...the greatest name in vodka!

GREATEST SALE EVENT EVER!....
JUST STARTING AT IRELAND'S
LOW OVERHEAD LOCATION
Ask About the Many Special Prizes - Bonuses - Free Gifts & Low Low Prices

OTHER CHESTERFIELDS AND DAVENPORTS Starting At $99.
LIVING ROOM GROUPINGS As Low As $149.
REG. $249.
NOW ONLY $189.
2-pc. SET COMPLETE

Just think how impressive your living room will look . . . how comfortably you can seat your friends with this beautiful suite. You love the deep, satisfying comfort of foam cushioning in the seat and channel back . . . slim, elegant lines styling with warm walnut trim and the finest of construction. You'll be doubly impressed with the wonderfully wearable textured covers in the latest decorator colors.

LOOK AT THESE SALE STARTER SPECIALS

SALE OF BUNK BEDS
36" wide in regular, wagon wheel and Spindle styles.
SALE STARTER PRICES START AT $59.00

FOLD - AWAY COTS
Ideal for extra guests at the cottage or home.
SALE STARTER PRICE $21.95

BABY CRIBS
Deluxe quality complete with mattresses.
SALE STARTER PRICE $36.95

Beverley Continental Beds
3'3" size, complete with legs, box springs, mattress and headboard.
SALE STARTER PRICE $54.88

Many More Outstanding Values !

MATTRESSES - BOX SPRINGS
SEALY SMOOTH TOP MATTRESS
4'6" size, 230 coil.
SALE STARTER PRICE $29.88
SEALY SAVOY DELUXE SUPREME Mattress & Box Spring
330 coil with quilted cover. Must be seen to be appreciated.
Reg. $49.90 Each. BOX SPRING & MATTRESS MUST BE PURCHASED TOGETHER AT $79.88
POSTURE DELUXE MATTRESS
By Ideal Bedding. 405 coil, quilted top.
Reg. 79.95 each. BOX SPRING & MATTRESS MUST BE PURCHASED TOGETHER AT $49.95
PERMA-FOAM MATTRESS & BOX SPRINGS
4'6" size, wonderful for allergy sufferers.
SALE STARTER PRICE ..... PAIR $99.00
BEVERLY CITATION 70 MATTRESS
Spring wall, choice of luxurious tickings.
Normally $79.00 each. SALE STARTER PRICE .... PAIR $89.00

DON'T BUY AN AUTOMATIC WASHER ANYWHERE UNTIL YOU CHECK
IRELAND'S CLEAR OUT PRICES OF 1965 MODELS
IRELAND'S Furniture & Appliances
LOW OVERHEAD LOCATION
280 FRONT STREET — JUST SOUTH OF THE UPPER BRIDGE DIAL 962-3401
- AMPLE FREE PARKING AT THE REAR -

QUINTE HEALTH FOOD
278 NORTH FRONT ST. 962-3468
WILL BE
CLOSED
FRI. & SAT. JUNE 24 & 25th.
OPEN THURS. 'TIL 9 P.M.
BUSINESS AS USUAL MON. JUNE 27th

DOMINION DAY
ON ½ MILE SPEEDWAY
TOP RIDERS FROM CANADA AND U.S.A.
MOTORCYCLE RACES — $1,000 PURSE
FRIDAY, JULY 1st — 8.00 P.M.
500 cc Class — 250 cc Class
Junior — Senior — Expert
BELLEVILLE FAIRGROUNDS
Adm.: Adults $2.00. Children under 14 $1.00

LSL
Lakeshore Lodge
At the Sandbanks
PICTON, ONTARIO, CANADA

OPENING BUFFET FOR THE 1966 SEASON

SUNDAY – JUNE 26th

Norwegian Night – Special Norwegian Dishes

● MARINATED HERRING ● BRAISED SQUID

CANADIAN DISHES

Chilled Tomato Juice — Chilled Apple Juice

Hot Roast Beef with Horse Radish
Oven Brown Potatoes
Cold Roast Turkey with Cranberry Sauce
Cold Baked Ham
Fresh Baked Salmon with Dressing and Lemon
Potato Salad
Cabbage Fruit Salad and Assorted Fruit Jellos
Bean Salad
Deviled Eggs
Sliced Tomatoes
Sliced Cucumbers and Onions
Sardines
Dill and Sweet Pickles
Relishes
Green and Black Olives
Corn Relish
Whole Spiced Crabapples
Hot Home Made Rolls
Assorted Home Made Pies
Chocolate Layer Cake
Fruit Cup
Cheese Tray
Tea — Coffee — Milk

Sittings at 5 p.m. and 7 p.m. — No tipping please.
For Your Convenience Reservations Accepted — Tel. 613-393-3461
ADULTS $3.00 — CHILDREN 10 AND UNDER $1.50

Susanna's Family Fare

I'm Going To Wash That Soap Right Out Of My Wash!

Dear Susanna: I'm tired of those ads that keep telling me I won't have pa-zume in my wash unless I use this additive or that one.

I'm one of those women who likes to wash with soap. In spite of the fact that I live in a hard water area, I've been using the same inexpensive laundry method for years and, corny as it may seem, have often had compliments on the brightness of my wash.

I take it very easy on the soap in the first place, and then, every other washing I don't use any. Just half a cup of washing soda instead — and I still get plenty of suds.

To me, it's the soap that stays in that makes clothes hard and grey-looking.

I have excellent results washing sweaters, too. A bit of washing soda in the water first, then only a few mild flakes and I never leave the article soaking. — Mrs. H. C. I.

Just another case of overdoing a good thing. Soap. But just be sure you rinse well.

HE SEES THE LIGHT

Dear Susanna: My little grandson returns my love a hundred fold, because I believe I understand him.

During the day, he is as rough and tough as they come, but at night he often dreams, and imagines strange things in the darkness.

A simple little thing has made a world of difference. I bought him a flashlight of his very own to keep right under his pillow.

Not a word was said, but my what a warmth of understanding there is between us. — Grandmother Watson.

U.C.W. Meetings

MARMORA U.C.W.

MARMORA — A potluck supper marked the last U.C.W. meeting of the season held in the supper room of St. Andrew's United Church. Members from Cordova and Zion charges were present.

Following the supper a sing song was enjoyed and the devotional period followed with Mrs. John Davidson in charge. Business session was in charge of Mrs. Allan Wells. Two quilts and an afghan are in the process of being completed before the summer holidays.

Mrs. V. Glover offered their cottage to entertain Senior Circle.

Mrs. McLeod was presented with a gift. After a stay of eight years she will be greatly missed, both personally and in her capacity as organist.

Mrs. C. Mahlejohn explained the plans in progress for centennial year.

Guest speaker Mrs. E. Weaver, president of Belleville Presbytery, was introduced by Mrs. Wells. She spoke on women's work in the church of today and pointed out the work left undone.

"It was the most heavenly dream! All night I was walking with Lawrence Welk!"

Library Corner

(By O.D.)

LIBRARIAN'S REPORT

In the recent library report submitted by the secretary of Corby's Public Library it stated that 2,527 more books were circulated in the month of May 1966 than in May of last year. Adults read 1,480 more book and boys and girls read an increase of 1,507 books.

Adult membership increased with 81 new memberships, while new memberships for girls and boys increased by 66.

Sixty-two films were loaned to film members in May and the projectors were booked for 46 showings. There were 36 long playing records borrowed.

The Library auditorium served as a meeting place for many activities this month. A meeting of the Resource Librarians' (Lake Ontario Regional Co-operative) was held to discuss problems that have arisen in procedures since the beginning of the co-operative and to discuss methods for improvement in services to other libraries. Miss Verna Wilson, Kingston, Mr. Robert Porter, Peterborough, Mrs. June Tbeston, director of the regional, and Miss Olive Delaney of Belleville attended this meeting.

An Israeli art and handicraft exhibit sponsored by the Hadassah Wizo and the Public Library was officially opened on June 8th; an outstanding audience attended the event. Mr. Anderson welcomed the guests on behalf of the library board.

Other activities included a special meeting of the Historical Society; a Mental Health program during Mental Health Week; a B.C.I.V.S. art exhibition, and a meeting of the Lake Ontario Regional Library Co-operative Board.

OLD LOVE IS TRUE

VANCOUVER (CP) — David Oram, 70, and Christina Drever-mood, 60, married to cap a romance which began in Scotland before the First World War. Oram emigrated to Canada and the two met again only last year.

Hospital Auxiliary Holds Final Meet of Season

The Women's Hospital Auxiliary held its June meeting in Ernestine Hall on Tuesday afternoon. A dessert luncheon was enjoyed before the business session. It was well attended with arrangements being made by Mrs. W. M. Fox and Mrs. A. E. Miles, social convenors.

Mr. S. J. Johnson, hospital administrator, addressed the meeting and made some suggestions to the Auxiliary for future projects.

The highlight of the meeting was the presentation of a cheque for $2,000 to the Auxiliary from the Opportunity Shop. Thus represented the profit for the shop from January to June. The presentation was made to the president, Mrs. W. Dallas, by Mrs. Shand.

Mrs. W. G. Harvey reported that the membership is steadily increasing with 228 members to date.

Miss Lorraine Brown will be in charge of the cradle pictures for July and August. This service for new mothers and babies is becoming popular and a substantial sum of money has been realized for the Auxiliary.

Mrs. J. Casey stated that two new layettes had been added to the Samaritan cupboard and that eight dozen diapers and 107 articles of baby clothing had been donated to this project since January.

The Bulletin editor, Mrs. B. Burley, reported that 225 bulletins had been sent out in June. She had also compiled a scrap book of events pertaining to the Hospital Auxiliary which was on display.

Mrs. Dallas reported that the members of the executive were hostesses for a Mother and Daughter tea held in Education Hall for the graduating nurses and their mothers.

The Hospital Auxiliary will not be meeting during July and August. The next regular meeting will be held on September 20 in Education Hall.

it uncomplicates sewing

WHEN you buy a new Touch & Sew® Deluxe Zig-Zag sewing machine from Singer, be ready for a pleasant surprise.

Suddenly you'll find yourself sewing a lot more than your neighbours who own other machines. And you enjoy every moment.

Not because you loved to sew any more than they did in the first place . . .

Not because you knew how to sew that much better than they did . . .

It's simply because your new Singer® sewing machine makes sewing so easy, you discover you do here both the time and the interest to sew all you want.

There are 180 parts in an ordinary sewing machine. There are 360 parts in the Deluxe Zig-Zag *Touch & Sew* sewing machine.

Those extra parts have just one purpose in life . . . that of giving your *sewing machine* skills it would take you months to master . . . and tedious hours to do by hand.

Sewing was never this easy, even for the beginner.

Now, you just set a dial, push a button, and your *Touch & Sew* machine does it all for you . . . basted, blindstitches, overcasts, buttonholes, zig-zags, chainstitches . . . and then rewinds its own bobbin!

Touch & Sew Deluxe, Zig-Zag machine from Singer. Does all 3 kinds of sewing—straight, zig-zag and chainstitch.

The nice thing about this sewing machine is not that it makes seldom used fancy stitches. Its value is its genius for eliminating drudgery and adding priceless new sewing skills to your own repertoire.

Any woman who sews will save at least $100 a year. But Singer knows that the woman who sews on a *Touch & Sew* Deluxe Zig-Zag machine saves at least twice that amount.

You see, this is the machine that makes you want to sew.

See that button? Touch it and the bobbin winds itself up right in the machine. Add notice the slanted needle—does so you less better; sew better. Only Singer has the Slant Needle and push-button bobbin.

Remember how turning hems used to be so tedious? Now you just attach the seam guide, dial and your *Touch & Sew* sewing machine blindstitches the hems in minutes! This buttonhole was actually completed in seconds! Your *Touch & Sew* sewing machine also sews on buttons in a twinkling.

The chain stitch (left). You'll use it regularly to replace tedious hand basting. Pull the thread end; out comes the seam. You'll also need it to sew the increasingly popular stretch fabrics. This is the stitch that stretches as the fabric stretches . . . Only Singer builds the indispensable chainstitch talent right into a sewing machine.

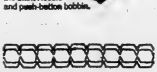

For that special effect: Decorative twin-needle sewing.

Yes, it can do a few fancy fashion stitches.

Overcasting. A "must" to prevent many of our newer fabrics from fraying. Child's play on the *Touch & Sew* sewing machine.

2500 or so. Here's two you get just by setting a dial. . . just set the dial.

FREE TRIAL IN YOUR OWN HOME
Accept the offer. Either mail this coupon or simply phone or drop in to your Singer shop right now. We'll install a Touch & Sew sewing machine in your home for a free trial. See all you can do . . . without the slightest obligation on your part.

NAME
ADDRESS

SINGER CENTERS
BELLEVILLE — 255 FRONT STREET, DIAL 962-6885
TRENTON — 12 MURPHY STREET, DIAL 392-1477

TOMORROW MORNING AT 9 A.M.
THE VALUE STORE
PRESENTS ITS GREATEST
"STOCK ROOM" SALE EVER

Here Are Just a Few of the Bargains!

Fur Trim COATS 50% to 75% Off
Winter CAR COATS 13.99 and up
Krazy Rack DRESSES 5.00
Winter Knit SUITS & DRESSES 7.99 and up
Party DRESSES 9.99 and up
Discontinued SUMMER SLIMS ½ PRICE

ARTISTIC
LADIES' WEAR LTD.

Theory Exam Results Listed By Conservatory of Music

The following is a list of successful candidates in examinations held recently by the Royal Conservatory of Music of Toronto in Belleville. The names are arranged in order of merit.

GRADE 2 THEORY

Harmony and history: Pass, E. Jean Williston; harmony: first class honors, Ann G. Joss; honors, Gwethalyn Purdy.

GRADE FOUR THEORY

Harmony, counterpoint and history: honors, Barbara E. Chambers; harmony and counterpoint: honors, Ave M. Moore; harmony: honors, Catherine Filion; pass, Francis Rose; Maureen Cooper; Diana Leach, Jane Twiddy (equal), Jane Sammons; counterpoint: first class honors, James Nolan, Anita Meek, Keitha B. Richards; history: first class honors, James McCormick; pass, Peter Marchen.

GRADE 3 THEORY

Harmony and history: honors, Carol C. Aitchison, Wanda Wood; pass Charles D. Erlon, Jr.; harmony: first class honors, Scott K. Bradford, Mary Cranston; honors, Margaret C. Hudgin, Mr. B. Walton (equal); Jack Couperus; pass, Roy R. Maddocks; history: pass, Diana Leach, Francis Rose, Bouke Hoekstra, Vivian Redcliffe (equal).

GRADE 2 THEORY

First class honors - Bruce M. Cole, Sharon Haggarty, Karen McColl, Donald F. Smith (equal), Ann Brown, Sherylle Cretney (equal), Barry Fraser, Arden Lewis, Joan McMullen, Catherine Macklem, Gaye Richards, Anna Lynn Walker (equal), Nancy Marrick, Patricia Down, Barbara Gould, Dorothy LeBaron, Lynne Mountiford, (equal), Carol Branch, Lorna P. Cole, W. Albert Dempsey, Gay McFarlane, Peggy M. Miller, Ruth Stafford (equal), Catherine A. Fraser, Michael LeBaron (equal), Gayle A. Hoover, Sharon Kelly, Linda M. Miller (equal), Thomas Churchill, Douglas Grant, Debbie Johnston, Gillian J. Miller (equal), Ann Burkholder, David Gean, Margaret Nelson, Edward Panke, Janet Spencer, Lynn Walton (equal), Dawn Belanger, Karen E. Devolin, Douglas Faulkner, Barbara Freemen, Vickie Hartt, Claire Hitchon, Marilyn Kennedy, Lynn O. Lightfoot (equal), John F. Batchelman, Judy Pitcher (equal), Gordon Erion, Sharen Conley, Penny May (equal), A. Mark Bishop, Janice Cass, Roderic J. Reid, Leona Woods (equal), Philip Wannamaker, Nancy Wormald, Marie Joyce, Kathy Moore, Katherine A. Burnside, Lynne Spencer, Judith Bier, Margaret Vandervelde, Sidney Watson (equal).

Honors — Georgina Cole, Linda A. Johnston (equal), Dolores Sabo, Linda Summers (equal), Irene Kowalski, Anne Richards (equal), Nancy Bissal, Dorothy Maddocks.

Pass — Marilyn Moorcroft, Lynn Greaks.

GRADE 1 THEORY

First Class Honors—Edward O. Cairns, Sherrill Lewis, Carolyn Lewis, Linda L. Noakes, Syivia A. Redner, Ed P. Sallaba, Evelyn Tracy, Marilyn Townsend, Barry M. VanZoomen, Joan Wallbridge (equal), Jane M. Ashley, Robert S. Hendry (equal), Heather A. Venatone, Brian Acton, Ruth Bradley, Diane S. Mailer, Judy Settle, Diane P. Thistel, Edith J. Truax (equal), Susan M. Adair, Rosanna L. Bailey, Mary C. Block, Robert Brown, Marilee Jones, Jonathon Kropf, Myrna D. Lee (equal), Karen A. Bateman, Clare Pitcher, Cheryl A. Reid, Stephen F. Smith, Lee Stratton (equal), Hillar Aitken, Denise M. Haggarty, Kristin Jenkins, Debra Thompson (equal), Deanna M. Cross, Mary B. Doyle, Barbara Hayman, Patricia Huddleston, C. Diane Logue, E. Maureen Thompson, Carolyn J. Wessels (equal), B. Diane Harder, Janet Skinner, Carol P. Booth, Pamela A. McKibbon, Marylu Taylor (equal), Karen A. Cross, Lynda Thompson, Stephen W. Bobko, Paul Moorman, Mary E. Sandford (equal), Lynn Williamson, Richard Burnett, Deborrah Twiddy (equal).

Honors — David W. Hotchkiss, Penelope A. Nickle (equal), Marilyn J. Coons.

Men's Fashions Busting Out in Color and Style

VANCOUVER (CP)—A woman's fashion editor dropped into a man's world and found much to be excited about.

"There's nothing staid about men's fashions anymore," wrote Betty Roncie in The Province after a visit to a fashionable men's wear store.

"They are not going kooky in the ways of the kids but they are breaking out all over in color and style.

"A well-dressed man now adays presents quite a challenge to us in the way of neatness and fashion know-how."

This is what she saw:

—Pure wool or mohair jackets in stunning checked patterns in blue - green, gold - brown and other "mouth-watering" color combinations, plus a choice of color-matched slacks.

—Pure silk jackets for cruise and summer wear in delightful shades.

—Evening jackets made of hand-painted tie silk and designed by d'ayenza of Rome—"absolutely beautiful."

—James Bond trenchcoats with "absolutely everything"—brass rings, spankets, wide belt, generous turn-up collar and ample swap.

—Tuxedos with a neat, narrow banding of satin rather than the wide one of old. With a slightly suppressed waistline, they look more like a good, dark suit than a uniform.

—A still soldierly hand-made with tiny, tiny stitches.

"It was explained to me that one of the marks of a very fine suit is the single-centre-back piece of canvas used to give just the right amount of body to the jacket.

"Another sign is an inside fashions pocket—one that sticks out instead of in when you stuff it with various bits and pieces."

In accessories, Miss Roncie saw beautiful nylon crepe executive-length socks ("very slimming to the ankles"), hand-painted silk handkerchiefs in every color of the rainbow, striped shirts in all colors.

And she found the big item in men's apparel this year—a sporty jacket, dressing enough for travelling or Sunday afternoon wear, made of beige, forest green or navy cavalry twill with smart welt-seam detailing and inset belt on the back.

"Definitely a status symbol in men's fashion circles."

A REMINDER

Wedding forms for write-ups are available at The Intelligencer and should be completed and returned BEFORE the ceremony so a report can be published immediately after the wedding.

Pictures may be submitted by your photographer up to three days after the wedding. We cannot publish wedding write-ups submitted later than six days after the date of the ceremony.

Accounts of showers and entertainments in honor of the bride do not belong with the wedding write-up, but should be sent in immediately after they are held, for publication separately.

FROZEN FRUIT CREAM

Varda used her imagination to good effect. When she was served a creamy fruity "salad" she thought it was more of a dessert. So when she invited in for dinner she served it to us converted into a lovely frozen dessert. It calls for crushed pineapple and nuts which are indispensable, but had cherries in it too. She wondered if preserved ginger would be a good addition. This visiting Slovenian copied out the recipe and bought some preserved ginger and made up that variation. I like ginger and I liked this dessert and hope you will too.

THURSDAY

Dinner Menu

by Mary Moore

Grilled Baby Beef Liver and Bacon; Tomato Butter; Creamed Onions; Buttered Noodles; Shredded Leaf Lettuce and Endive Salad with Watercress Dressing; Canned Australian Apricots with Dairy Sour Cream; Coffee.

VERDA'S FROZEN FRUIT CREAM (Serves 10 — fills two ice cube trays to the brim)

2 cups miniature white marshmallows
½ cup hot water
8 oz. (½ of an 8-oz. package) white cream cheese (room temperature)
1 cup miracle whip
1 cup 25% cream
½ cup red maraschino cherries, drained and sliced
1/3 cup finely chopped preserved ginger, drained (see below)
¾ cup chopped blanched almonds (or pecans or walnuts)
one 20-oz. can crushed pineapple, drained

Soak the white miniature marshmallows in the hot water until cooled to room temperature.

Drain pineapple. In large beater bowl beat the cheese until creamy then add miracle whip and beat until blended and there are no lumps of cheese.

Whip cream until stiff and fold in. Now add sliced cherries, chopped ginger and chopped nuts, drained pineapple and cooled marshmallows. Blend thoroughly. Turn into two refrigerator ice cube trays. Cover each with saran or foil or wax paper and freeze hard.

One-quarter hour before serving time remove from freezer to allow to soften slightly. Spoon into stemmed glasses to serve for dessert.

NOTE: If you do not like preserved ginger substitute sliced drained green maraschino cherries for it.

Ann Landers

Popularity Not Same As Boot Licking

DEAR ANN LANDERS: I sent for your booklet, "The Key To Popularity," and I wish you would stop telling your readers that the way to be popular is to knock yourself out to please people.

A young man I know rather well is perfect proof that your theory is for the bobcbline. This fellow is forever bringing gifts to the office. He sends get-well cards, flowers, box lunches, presents, welcome-home presents, and congratulatory telegrams for promotions.

He gives up his lunch hour running errands and doing favors. He complements the women on their clothes, their hair-dos, their makeup. He laughs at the man's jokes and hands over a full pack of cigarettes when all that was asked for was one. Yesterday he almost set fire to my nose in an attempt to light my cigarette before someone else did. I felt like saying, "Relax, Son. I like you. I like you."

No one in the office could (or would) say a bad word about "Mr. Ass 'To Please" but no one really likes him either. Have I made myself clear? — TOOOOOOOOO MUCH.

DEAR TOOOOO-OOOOO: You've made yourself clear. But apparently I didn't make myself clear.

There's a world of difference between being thoughtful and considerate and behaving like an obsequious, bootlicking, ham-blasing sycophant.

The pathetic young man you describe is woefully insecure and he feels terribly inadequate. He is not interested in others. He is interested only in getting the approval of others — and it shows.

* * *

DEAR ANN LANDERS: I'm in desperate need of advice and I'm not sure you can print my letter. I hope you can get it in the paper somehow because I know you'll receive an avalanche of mail on this subject.

I am a 17-year-old girl who would rather spend time with girls and older women than with boys. I especially like the company of my teachers. I have seen three teachers socially in the past year. We have gone to concerts together, horseback riding and to the movies.

Do you think I am a homosexual? I am scared to death that I am. Nothing out of the way has ever occurred but it doesn't seem normal for a girl to be so disinterested in boys and to be so fond of women.

I could never discuss this with my parents so please don't suggest it. If you feel I need psychiatric help I will consider it, although I don't know how I would explain it to my folks. They think I am wonderfully balanced and well-adjusted.

Please help me. — SOUL IN TURMOIL.

DEAR SOUL: Just because a 17-year-old girl prefers the company of women does not mean that she is a homosexual. Some people, both male and female, don't become interested in the opposite sex until they are out of high school.

If you are deeply concerned about yourself I suggest that you do talk to a psychiatrist. Tell your parents you are in need of specialized information, not therapy. A couple of visits could set your mind at ease.

* * *

Confidential to ALSO IN FAVOR OF PLOYGAMY FOR THOSE OVER 60: Yes, I read what the doctor in Salt Lake City said and I can understand why widows and married men would applaud the idea but I can also understand why married women aren't wildly enthusiastic about it. I have serious doubts that the practice will be legalized in your lifetime, Dad, so simmer down and stop dreaming.

Watch That Waist!

4710 SIZES 10-18

by Anne Adams

Subtract two inches from your waist — the happy result of angle seaming! Sew this slip of a dress in shantung, crepe, cotton or your summer travels.

Printed Pattern 4710: Misses' Sizes 10, 12, 14, 16, 18. Size 14 takes 3⅛ yds. 36-in.

Fifty cents (50c) in coins (no stamps, please) for each pattern. Ontario residents add 3c sales tax. Print plainly size, name, address, style number.

Send order to Anne Adams, care of Pattern Dept. The Intelligencer 60 Front St. W., Toronto 1, Ontario.

Church Groups

C.A. SOCIAL EVENING

FRANKFORD — Frankford Full Gospel C.A.'s journeyed to Stockdale Public School district on Friday evening for a social gathering with their pastor, Rev. J. Dunlop.

Teams were chosen for ball games. In the junior game, captain David Stronks team defeated captain Glen Post's team with a score of 15-6. In the junior game captain Ian Sadler's team defeated captain Steven Town's team with a score of 7-3.

Following the ball game, the group gathered around a barbecue fire.

C.A. president Keith Helm led in a gospel sing song. Guest speaker for the evening was Pastor David Stronks.

Another style leader by BLUEBIRD

STROUD'S

206 FRONT STREET

Bonne Bell

1006 LOTION

16-OZ. REG. 5.00

Now 3.95

SAVE MONEY! BUY IT BY THE GALLON

$30.00 gal.

LATTIMER'S DRUG STORE

229 FRONT ST. 968-5549

GIRLS' DRESSES

FAMOUS MAKER'S CLEARANCE

Sun bright short sleeve and shift dresses in easy-care fabrics. Over 30 styles.... regular, drop, and high waists; A-lines. Choose several of these famous makes in plains, prints, dots, stripes. Shop early!

SIZES 7-14 Reg. 7.98 and 8.98 — 3.99

SIZES 2-6X Reg. 5.98 and 6.98 — 2.99

Just the ticket for summer

New Straws and Wickers

Take these along for vacationing, travel, or busy days at home. Choose from a variety of sizes, shapes, styles. Handsomely textured straw and wicker handbags ... lightweight and roomy for all your worldly goods. White and tonal color.

Pleasantly priced at 7.00

"Of Course You Can Charge It"

Fairweather Fashions since 1807

Fairweather Fashions since 1807

"Belleville's Oldest Established Family Dept. Store. Est. 1832"

McINTOSH BROS. STORES LTD.

Serving You with the Finest in ...

- DRAPERY SLIP COVERS and UPHOLSTERY FABRICS
- CUSTOM MADE DRAPES
- EXPERT DRAPERY INSTALLATION
- FREE ESTIMATES
- WINDOW SHADES
- FLOOR COVERINGS
- HOUSE FURNISHINGS

A COMPLETE SHOPPING CENTRE

- Foundation Garments
- Piece Goods
- Women's Ready-to-Wear
- Children's Wear
- Men's Wear

McINTOSH BROS.

STORES LIMITED

257 FRONT STREET PHONE 968-5706

"You Don't Pay Extra For Quality, Because Quality Pays For Itself"

SEE "BUD GILL" YOUR FRIGIDAIRE DEALER

Popular size—popular price! Frost-Proof, too!

FD14K.
14.32 cu. ft. (CAMA standard).

- Not too big, not too small—just right for active families, priced right, too. Yours from Frigidaire!
- Roomy 107-lb. zero zone freezer has ice tray cover shelf, two ice trays and full-width shelf on door.
- 100% Frost-Proof—frost never forms in the Freezer or fresh food section—no defrosting, ever.
- Plus Ride-Aire for easy moveability! (optional)

$2.45 A Week After Small Down Payment

Budget-priced FRIGIDAIRE Jet Action Washer!

Model WA7K

- Soaks out dirt and stains automatically!
- Patented Deep Action Agitator cleans deep!
- Jet-simple mechanism!
- Jet-Away lint removal!
- Jet Spin leaves wash extra light!

ONLY $2.50 PER WEEK

Bud Gill APPLIANCES
283 COLEMAN ST.

P.S. TO REALLY VIEW COLOR TV — VISIT OUR "TV STUDIO". IT'S AS COMFORTABLE AS THE CONFINES OF YOUR OWN LIVING ROOM!

Mr. and Mrs. Allan Kennedy Scott are pictured following their recent marriage in the Church of St. Michael the Archangel, Belleville. The bride is the former Darnell Theresa Caul, daughter of Mr. and Mrs. Leo Caul, Belleville. The bridegroom is the son of Mr. and Mrs. Sidney Scott, also of Belleville. Miss Patricia Brennen was maid of honor and the bridesmaids were Miss Judith Barriage and Miss Loulana Ashman, all of Belleville, and the little flower girl was Miss Sherry-Anne Caul. Mr. Denny Baragar attended the bridegroom and Mr. Dale Caul and Mr. Terry Scott were the ushers. Master Paul Murray was the train bearer.

SUE BING'S SON

LOS ANGELES (AP)—Phillip Crosby, one of crooner Bing Crosby's twin sons, was sued for divorce by his second wife Wednesday. The former Mary Joyce Gabbard, 26, married Aug. 21, 1964, and separated three months later, charged Crosby, 22, with extreme cruelty.

Church Groups

READ C.W.I.

The last regular meeting of the Catholic Women's League before the summer recess was held in St. Mary's School on Thursday evening.

The president, Mrs. T. V. Corrigan, conducted the business. It was decided to donate a sum of money for the swimming lessons for the children of the parish.

Rev. W. V. Hamilton, director, gave an interesting report on the highlights on the Diocesan convention.

The C.W.I. meetings will resume in September. The topic for that meeting will be the Christopher course. A guest speaker will be present to explain it.

SOCIAL and PERSONAL

ENGAGEMENT NOTICE

Mrs. Norah McQuaid of Belleville announces the engagement of her daughter, Geraldine Helena, to Clinton Severn Bagnitt, son of Mr. and Mrs. Percy Bagnitt of Ivanhoe. The marriage will take place on Saturday, July 9, 1966, at 11:00 a.m., in Holy Rosary Church, Belleville.

* * *

ENGAGEMENT NOTICE

Mr. and Mrs. John Golden, of Belleville, announce the engagement of their daughter, Darlene Marie, to Allan Gerald LaCroix, youngest son of Mr. and Mrs. W. LaCroix of Actinolite. The marriage will take place on Saturday, July 23, 1966, at 2:30 p.m. in Calvary Temple, Belleville.

* * *

ENGAGEMENT NOTICE

Mr. and Mrs. James Elliott of Foxboro announce the engagement of their only daughter, Adeline Lois, to Mr. Harold Glenn Yellowlees, son of Mr. and Mrs. Wesley Yellowlees of Ennismikilen, Ontario. The marriage will take place on Saturday, July 23, 1966, at 2:30 p.m. in Calvary Temple, Belleville.

* * *

ENGAGEMENT NOTICE

Mr. and Mrs. Malvin W. Empey of Corbyville announce the engagement of their only daughter, Adeline Lois, to Mr. Harold Glenn Yellowlees, son of Mr. and Mrs. Wesley Yellowlees of Ennismikilen, Ontario. The marriage will take place on Saturday, July 23, 1966, at 2:30 p.m. in Calvary Temple, Belleville.

* * *

ENGAGEMENT NOTICE

Mr. and Mrs. Malvin W. Empey of Corbyville announce the engagement of their only daughter, Adeline Lois, to Mr. Harold Glenn Yellowlees, son of Mr. and Mrs. Wesley Yellowlees of Ennismikilen, Ontario. The marriage will take place on Saturday, July 23, 1966, at 10:30 a.m. in the Church of St. Michael the Archangel, Belleville.

* * *

Previous to the marriage of Mrs. J. A. Kinnear (nee Gail Margetson) the bride was entertained at several showers given by Mrs. A. Chase of Frankford, Mrs. John Wannamaker, Consecon, and Mrs. Stan Fritz, Belleville. She was also honored at a dinner party at the Red Lion Motel given by nursing friends of the bride from the operating room staff of Trenton Memorial Hospital. The medical and nursing staff of the hospital also presented her with a gift of money. A rehearsal party for the attendants was given by the bridegroom's parents at the Pines Motel.

EX-MP'S WIFE DIES

ELMIRA, Ont. (CP)—Mrs. O. W. Weichel, wife of the former Conservative member of Parliament for Waterloo North, died at her home Wednesday after a lengthy illness. Mrs. Weichel, the former Olive Elizabeth Hughes of Toronto, returned here from Ottawa with Mr. Weichel when he retired last year after serving seven years as an MP.

FURS . . . ARE PRECIOUS WOODLEY FURRIERS
Guard Them Well
Store Them Properly
PHONE FOR PICK-UP SERVICE
273 Front St. 962-4911

MR. AND MRS. JOHN A. KINNEAR

Kinnear — Margetson

Trinity Anglican Church, Frankford was the scene of the wedding on Saturday June 18, 1966 at 11 a.m., when Gail Ruth Margetson, daughter of Mr. and Mrs. Charles E. Margetson of Pine Acres, Trenton was united in marriage to John Alford Kinnear, Kingston, son of Mr. and Mrs. Arthur Kinnear of Kingston. Rev. F. F. Downing of Stirling assisted by Rev. F. A. Crook also of Stirling officiated at the ceremony.

Traditional wedding music was rendered by Mrs. Francis Frost who also accompanied the church choir in processional and recessional selections.

Given in marriage by her father, the bride wore a sleeveless floor length bridal gown of peau de soie highlighted with a short sleeved jacket of French lace and enhanced with a lace edged organza train. Her headdress was a tiara effect of petite flowers and she carried a bouquet of yellow roses with stephanotis and ivy.

The matron of honor Mrs. Daniel Detsko and the bridesmaids Mrs. Edward Bartt, Mrs. Stanley Fritz and Miss Mary Spearman were dressed alike in Empire styled dresses featuring turquoise organza over taffeta skirts and white bodices with tiny flower appliques. They wore shasta daisy headdresses and each carried a bouquet of shasta daisies.

Mr. Eldon Closson of Belleville was groomsman, while Mr. Brian Margetson, Trenton, Mr. Eric Brunner of Kingston and Mr. Mac Ellis of Trenton were the ushers. Master Christopher Wilson was ring-bearer.

DIAMONDS
RONALD KEEL
JEWELLER
282 Front St. at Victoria Ave.

The reception was held in the Balmoral Room at Glenburnie, Trenton where the bride's mother received the guests wearing a shell pink Guipure lace over taffeta suit, white accessories, and a corsage of pink and white roses. Assisting was the bridegroom's mother who wore a two-piece blue silk ribbon ensemble, white accessories and a corsage of pink roses.

After the reception a garden party was held at the bride's home at Pine Acres, Trenton R.R.3 where the happy couple enjoyed a horse and buggy ride around the property.

For the wedding trip to Ottawa, Montreal and the United States the bride chose a sleeveless white sharkskin dress, navy and white accessories and a corsage of pink roses.

Young Gardeners In Race to Grow Largest Sunflower

The Junior Horticultural Society held its June meeting at the Library on Pinnacle Street. Two interesting films, one entitled "The Flower and the Hive" and the other "Moira River Valley," which centred around Belleville and district, were shown.

Captain Buchanan showed the members the slides he had taken of them as they busily planted flowers at the Branch Library. Movies taken at the same time were also shown.

Members of the Society are growing their sunflowers and bush marrows and plan to enter the Ontario Horticultural Society contest in September. Prizes will be given to those with the largest sunflowers and marrows. Many members are also planning to enter the seed mosaic picture contest.

Gee Mom-it's good

BOTH WAYS!

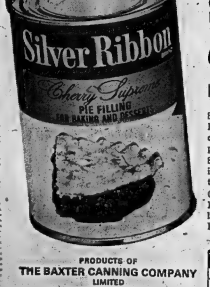

Silver Ribbon
Cherry Supreme
DESSERT and PIE FILLING

Silver Ribbon Cherry Supreme is the newest idea in desserts. It's both a wonderful ready-to-serve, right-out-of-the-tin dessert of rich, plump Montmorency cherries or just about the best-tasting pie filling you'll ever eat.

Silver Ribbon cherries are separate and full round in a fine rich sauce that doesn't kill the cherry flavour. There's none of that gooey flavoured thickening or mashed up fruit.

Cherry Supreme is prepared to perfection by the Baxter people of Bloomfield, who know how to keep that fruit-fresh look and flavour that's sure to please the whole family. It's extra good because it's "Baxter-Good" and it's so easy!

PRODUCTS OF
THE BAXTER CANNING COMPANY LIMITED
BLOOMFIELD ONTARIO

STRAWBERRIES
preserve this summer's fresh fruit goodness for next winter— with Certo

Complete instructions accompany each Certo bottle and package.

IRENE ROLUF VISITED ANTIGUA & ST. LUCIA ON A TRAVEL AGENTS FACT FINDING SEMINAR

READ THIS

ANTIQUA—
Delightful climate throughout the year! Dry and sunny. Where temperatures seldom drop below 75 degrees in winter or rise above 85 degrees in the summer. Beautiful white baches with clear blue waters. Number of beautiful hotels with excellent cuisine. Also a casino on the island.

ST. LUCIA—
A lush tropical island with parts yet to be explored. It is a place for escape and quiet. Offering swimming and all phases of water sports. The climate is pleasant all year round!

For Further Information Call 962-9201
ASK FOR IRENE ROLUF

Roluf's
TRAVEL CENTRE
227 FRONT ST. BELLEVILLE

WEDDING

McLaughlin – Ray

Rev. D. Potter officiated at the recent wedding in Salem United Church, Minto, when Mary Elizabeth Ray, daughter of Mr. and Mrs. Arnold Ray of Harold, R.R.1, was united in marriage to Robin John McLaughlin, son of Mr. and Mrs. Willis McLaughlin, Belleville.

The wedding music was rendered by Mrs. Nellie Hagerman who also accompanied the soloist Mr. Donald Armstrong in various selections.

Given in marriage by her father, the bride wore a floor-length bridal gown of white silk crepe in A line styling and featuring a new Empire bodice trimmed with tear drop Guipure lace. Matching lace enhanced the three-quarter sleeves and extended along the chapel train. She wore a matching lace headdress from which flowed a four-tier veil and carried a cascade bouquet of yellow roses.

Miss Margaret Ray, sister of the bride as maid of honor wore a floor-length Empire styled gown of yellow and orange flowered crepe featuring short sleeves and scalloped neckline. The waistline was enhanced with narrow moss green velvet ribbon. She wore a wedding ring headband of matching fabric with matching velvet ribbon. All the other attendants Mrs. Lois Stark, sister of the bride, Mrs. Gloria Daunter and Miss Nancy Jane Plumpton as bridesmaids and the little flower girl Miss Debbie Ray, youngest sister of the bride were dressed identically to the maid of honor. Each carried a sheath of large white cosmercial blooms.

Mr. Ernie Summers was groomsman, while Mr. Dale Webb, Mr. Kevin McLaughlin, brother of the bridegroom, and Mr. Douglas Ray, brother of the bride ushered the guests.

At the reception held in the Salem Church parlors, the bride's mother greeted the guests wearing a rose colored eyelet dress with matching jacket, beige accessories and a corsage of white carnations. Assisting was the bridegroom's mother in an oyster shade brocade suit, turquoise accessories and a corsage of turquoise tinted carnations.

For the wedding trip to Niagara Falls the bride donned a pale blue three piece suit, blue hat, black accessories and a corsage of yellow roses.

Upon their return Mr. and Mrs. McLaughlin will take up residence at 71 Shotwell Street, Welland, Ontario.

(Photo by William E. Riley, Belleville)

MR. AND MRS. R. J. McLAUGHLIN

Church Groups

ST. JOSEPH'S C.W.L.

Msgr. J. A. Carley opened the June meeting with prayer. Mrs. D. V. Duminie presided at the meeting of St. Joseph's C.W.L.

Plans for the fall were discussed. The September meeting will be preceded by Mass in St. Joseph's church. A smorgasbord will follow at the parish hall.

Mrs. Duminie will represent the council at the Provincial convention in July.

A cheque for the parish was presented to Msgr. Carley by Mrs. J. Marta.

Mrs. Duminie and Mrs. Belrue gave an interesting report on the Diocesan Convention.

The councillors have been urged to have their membership fees in by the end of June.

Msgr. Carley, in his closing remarks, thanked everyone for their work during the year. A social hour was enjoyed following the meeting.

Successful Living

Widow of Sixty Asks Suggestions on Jobs

DEAR DORIS: I notice you advised Bored Stiff about doing more of the right kind of things.

I am wondering if you have some suggestions for me. I'm also a widow 63 years of age, and still have a high school student at home with me. I do not get bored, as I read a lot, and love writing letters, if and when my head and eyes permit.

I only have grade five schooling. In those years parents kept their children home from school when help was needed. I am the oldest of a family of ten children, with seven living. Three died in infancy. My health is quite poor (arthritis.)

With this in mind I'm hoping you will suggest something I might be able to do at home to supplement my income. I have done practical nursing in my own home, but find it's much too hard a work for me now.—HOPING HOPING.

DORIS CLARE

DEAR HOPING: That overworked mother of yours gave you a great love of life!

Is there a green thumb on those arthritic hands? People who learn to raise bulbs or little seedling plants, have made more than pin money by selling them.

Some have more of a golden touch — and raise goldfish or canaries for sale.

One woman made a paying proposition of ironing. A jar of pickles started a catering business which prospered for years.

I'm sending you my ten-cent leaflet "Part Time Work at Home or in the Community." Would any readers like to report on other successful money makers?

* * *

DEAR DORIS: I was interested to read of the experience of "Not Over It" — for the same thing happened to me! It was ten years ago, and when my mother went back to England with my sister she never wrote me again. I managed to go over myself in 1962 but there was coolness and hostility amongst my family was so cruel I was glad to get home — the damage was done.

And I'm not over it yet! I just have to accept what I do not understand and this is very hard to do, for my utmost ambition is to help my family. I thought if they once "came and saw" they would be "conquered," as I am — by the greatness, beauty, and potential of Canada.

I know what your correspondent is going through — but Canada was built on faith, not bitterness, and we can, as you say, get daily satisfactions out of our new adopted country. — SEASONED TIMBER.

DEAR SEASONED: From where we sit it looks different, and that's for sure. Sorry about your personal rift in the lute.

These things seem to come of a combination of misinformation, differences in age, health and outlook. I am delighted with your own descriptive words for Canada.

* * *

(Longer, fuller replies went privately to those correspondents who enclosed a stamped, self-addressed envelope.)

Mother's Helper

IF your sick child has received many "get well" cards —during them up on a line so he can see them from his bed. Use sanitized hankies and clip clothes pins. If thank-yous are necessary, put a red crossed star on the card after the note has been written. (Thanks to Mrs. Ridley Dillman, Delray Beach, Fla.)

TM. Publishers Newspaper Syndicate

SING IN THE CLUBS

MONTREAL (CP) — Budding opera singers are getting a start these days in local night clubs. One restaurant is stirred the vogue and a dozen have followed suit in two years.

Imposing Church to Be Setting for Marriage

WASHINGTON (AP)—A spectacular church that rivals the imposing cathedrals of Europe will be the setting when President Johnson escort his daughter Luci to the altar Aug. 6.

Luci picked the Shrine of the Immaculate Conception for her wedding to Patrick J. Nugent of Washington, 23.

It is the $21,000,000 national church of her adopted faith—the largest Roman Catholic church in the U.S. and the seventh largest in the world. At one mass it held 6,000 persons.

On the arm of her father, Luci will make a sweeping entrance in her long bridal gown up three outdoor tiers of stairs (37 steps), across four broad terraces and under the 86-foot high Roman arch.

When they go down the aisle, they'll walk 400 feet, longer than a football field. The nuptial mass and the wedding ceremony are expected to take one hour and 10 minutes.

Luci, 19 July 2, will be the first bride ever married in the church. She and Nugent, 23, will take their vows before a rectangular marble altar with a 46 - foot high carved marble canopy, supported by 30-foot rose-colored marble columns.

Only invited relatives and friends, expected to number between 750 and 900, and a limited pool of reporters, will be admitted for the high-noon nuptial mass by Archbishop Patrick A. O'Boyle, and the wedding ceremony, to be performed by Rev. John Kenladen of Chicago, a lifelong friend of the Nugent family.

LIONS SEEK BEAUTY

TWO HILLS, Alta. (CP)—The Lions Club of this northeastern Alberta town challenged other communities to outdo Miss Two Hills in regional beauty contests before the Miss Canada selection in the fall.

IGA

Prices Effective: June 23, 24, 25. We reserve the right to limit quantities.

DOUBLE TAPE DAYS

Fresh Young Ontario Pork Sale

LEAN FRESH

PORK SHOULDER ROAST lb. 47c

Produce of U.S.A. - Canada No. 1 Grade California New

POTATOES 10-lb. Bag 58c

Produce of U.S.A. - Canada No. 1 Grade

PEACHES qt. 39c

SHOP AT ARNIEL IGA CANNIFTON RD. & COLLEGE ST.

The Only IGA Store in Belleville. "Where You Always Get A Little More Than You Expect" — And Where Personal Service Is The Keynote.

Cherney's

ANNUAL HOME FASHION SHOW

Sale

ALL STANDARD SIZES AVAILABLE

SUPER SALE

of 2 piece sleep sets

Save 21.00 SMOOTH TOP MATTRESS AND BOX SPRING 58.00 BOTH PIECES

Save 31.00 QUILT TOP MATTRESS AND BOX SPRING 78.00 BOTH PIECES

Save 41.00 PUFF QUILT MATTRESS AND BOX SPRING 98.00 BOTH PIECES

Easy Homecomers Terms

"If you've never slept on a Beverley mattress — you've missed years of heavenly sleep.

10 piece TWIN BED ENSEMBLES

2 COMPLETE HOLLYWOOD BEDS

Imagine! . . . NOT 1 . . . BUT 2 complete Beverley smooth-top Hollywood beds at one low sale price. Powder, single 30" size — the perfect pair for home or cottage. May be purchased separately for 59.95

Easy Homecomers Terms

included! 2 headboards plus 2 mattresses plus 2 box springs plus 2 sets of legs plus 2 foam pillows

149.95 VALUE now at 99.00

Cherney's

Westinghouse — 23" CONSOLE TELEVISION With stereo tone and rich walnut cabinet. $199.00 with trade

Westinghouse — 19" PORTABLE TELEVISION 1967 Model. $189.00

Philips AM & FM STEREO Solid walnut cabinet. $259.95

CHERNEY'S FURNITURE WORLD, BELLEVILLE PLAZA ... DIAL 968-5563 ... OPEN THURSDAY, FRIDAY NIGHT 'TIL 9 P.M.

Rite-Way

Discount Department Store

THUR. FRI. & SAT.
OPEN 10a.m.-10p.m.

30 DEEPEST DOLLAR DISCOUNT

30 DEEPEST DOLLAR DISCOUNT — FRI 10 A.M. — DOOR CRASHERS

FRI. 10 A.M.
FREE! RECORD CLEANING CLOTH
(Value 69¢)
- 100 while they last
- Limit 1 per adult customer

* RECORDS

FRI. 10 A.M.
COMMAND SHAVE CREAM
29¢ 10-oz.
Reg. Discount 1.07
- 144 while they last
- Limit 1 per adult customer

* HEALTH AND BEAUTY

FRI. 10 A.M.
Ladies'
SUN TOPPERS
1.05 EA.
Reg. Discount 1.87
- 220 while they last
- 100% washable Cotton
- Sizes 10 - 18. Colours galore!

* LADIES' WEAR

FRI. 10 A.M.
"Ingraham"
ELECTRIC CLOCK
2.77 EA.
Reg. Discount 6.84
- 50 while they last
- Limit 1 per adult customer
- 1 year Ingraham guarantee
- Chrome, red or yellow

* JEWELLERY

Girls' Cotton Washable
T-SHIRTS or SHORTS
YOUR CHOICE **77¢** EACH
Compare at. 1.19

T-shirts have a zipper back and turtle neck — sizes 7-14. Shorts feature half boxer waist and one pocket. Choose from cottons, poplins, chinos, or woven plaids in colorful Summer shades. Sizes 7-14.

Ladies' Stylish Summer
Tank Tops or Bell Bottoms
YOUR CHOICE **2.44** EACH
Regular Discount 2.77

BELL BOTTOMS
- Fly front
- Sizes 8-18 in white or navy

TANK TOPS:
- Rib knit
- Colorful strips or plain shades
- Sizes S-M-L

* LADIES' WEAR

Flush-a-bye Disposable DIAPERS SAVE 48c
- 100 pkgs. while they last.

1.77 PKG.

* CHILDREN'S WEAR

Ladies' Nylon
SOARVES SAVE 62c
- Chiffon georgette squares
- Keeps hair neat and tidy
- Wide variety of colors to choose from.

6 $1 FOR

* LADIES' WEAR

Six Shapes in **CRYSTAL** SAVE 60c

Introducing . . . Melrose . . . a new line of stemware. Wine, Goblet, Dessert, Champagne, Cocktail and Sherbet. Your Choice

79¢ EA.

* JEWELLERY

DRAPERIES
1½ widths x 63 ..... **17.88** Regular Discount 23.57
1 width x 95 ..... **12.88** Regular Discount 15.99
2 widths x 95 ..... **25.88** Regular Discount 31.89
3 widths x 95 ..... **38.88** Regular Discount 47.67

All fully lined with free hooks!

PLASTIC LACE TABLE CLOTHS **2.98** EA.
Regular Discount 3.27

FOLDING DOORS **3.88** EA.
Regular Discount 4.47
SAVE 59c
- All hardware enclosed
- 32 x 80

FOAM PILLOWS **3.49** EA.
Regular Discount 4.87

* DOMESTICS

Infants' Terry Stretch
SLEEPERS 2 FOR **$3**
- Novelty styling

* CHILDREN'S WEAR

Ladies' 100% Nylon
HALF SLIPS **99c**
- Sizes S-M-L in white, pink, blue, and red.

* LADIES' WEAR

2-Pc. Cotton Pyjamas
BABY DOLLS **1.09**
Sizes 2-16 1.77 - Sizes 2-6X 1.98

* CHILDREN'S WEAR

SHOWER CURTAIN SETS **3.88** EA.
Regular Discount 4.99
- Set includes matching window drapes.

* DOMESTICS

Not as Illustrated

Children's
SNEAKERS **1.14** PR.
- Genuine canvas uppers
- Long wearing vinyl soles—won't wear out
- Cushioned innersole for added comfort

Child's 5-12

* SHOES

Boys', Youths', Men's
SNEAKERS **$2** PR.
- Grip sole with thick sponge cushion arch and innersole
- Extra strong stitching
- Heavy duty bumpers
- Ass't. colors.

Youths' 11-13, Boys' 1-5, Men's 6-13

Extra Value

* SHOES

All New DACORA
INSTANT LOAD **16.95** EA.
Regular Discount 19.95
- Perfect pictures every time
- Takes Kodak cartridge 126
- Load drops in, no settings, just drops with serial strip.

* CAMERAS

7x35 General Purpose
BINOCULARS **$16** with case
Regular Discount 21.88
- Adjustable right eye piece
- 7x magnification
- Lightweight and easy to carry
- Center focus wheel

* CAMERAS

Rolling Stones L.P.'s **2.99**
Regular Discount 3.97

5 titles to choose from including "High Tide and Green Grass"

* RECORDS

HEY KIDS JOIN NOW — RITE-WAY LIONS CUBS — FREE MEMBERSHIP CARDS — FREE BUTTONS — LUCKY PRIZES

DUNDAS ST. W. (HWY No. 2) Formerly known as the **TRENT ROAD** **BELLEVILLE** ACRES OF FREE LIGHTED PARKING

MANAGERS SALE!

Men's Short Sleeve
SPORT & JAC SHIRTS
YOUR CHOICE 2 FOR $5
Regular Discount 2.99 & 3.59 ea.
SPORT SHIRTS —
- Ivy, Hi-Boy & Reg. collars
- Ass'n. patterns & Madras checks

JAC SHIRTS —
- Don River wash and wear Cotton or Polyester/Nylon fabrics
- Sizes S to XL

* MEN'S WEAR

Boys' Cotton
SPORT SHIRTS BERMUDAS & DECK PANTS
YOUR CHOICE 1.50 EA.
Regular Discount 1.99
SPORT SHIRTS —
- Sanforized Cotton, sizes 6-18

BERMUDAS —
- Washable, combed Cotton—continental style

DECK PANTS —
- Cotton Twill—sizes 8-16

* BOYS' WEAR

SAT. 10 A.M. 30 DEEPEST DOLLAR DISCOUNT
DOOR CRASHERS

SAT. 10 A.M.
Men's Collarless
HENLEY SHIRTS
$1 EACH
Reg. Discount to 1.99
- Woven Cotton fabrics or Lacoste knits
- While they last . . . sizes S,M,L
- Limit 1 per adult customer

* MEN'S WEAR

Men's Casual
OUTERWEAR CLEARANCE
NOW ONLY . . . $6 EA.
Reg. Dis. to 16.95
- Windbreakers
- Squall Jackets
- Golf Jackets
- Stroller Coats

BOYS' $3 EA.
Reg. Dis. to 5.99

Men's Cotton
WALK SHORTS
Save to $1
1.99
- Washable combed Cotton
- Plain shades or colorful check
- Continental styles

* MEN'S WEAR

SAVE 70c
18" Folding BAR-B-Q
4.93 EA.
- Two carrying handles
- Raise and lower grill

* HARDWARE

King Size
T.V. TRAYS
SAVE $2
Reg. Discount 6.97
4.97 SET
- 1 table has covers, acts as storage rack for other trays
- Plastic tips — brass legs
- Asst. patterns

* HARDWARE

SAT. 10 A.M.
SIMONIZ VINYL
FLOOR WAX
12¢ EA.
Reg. Discount 79¢
- Pint Size
- 100 while they last
- Limit 1 per adult customer

* HARDWARE

A.S.A. Tablets 100's
Regular Discount 24c
15¢

Miss Breck
HAIR SPRAY
Regular Discount 84c
63¢ 11-oz.

Laminated Vinyl
Air Mattress
27" x 72"
Compare at 2.98
1.97
* SPORTING GOODS

BARBI DOLLS
Compare at 2.98
1.97 EA.
* TOYS

SAT. 10 A.M.
IRONING BOARD PAD & COVER
16¢ SET
Reg. Discount 97c
- 100 while they last
- Limit 1 per adult customer

* HARDWARE

3-Pc. BAR-B-Q
TOOL SET
1.28 SET
Reg. Discount 1.68
Fork, Tongs, Turner
* HARDWARE

6 Citronella
CANDLES
29¢ PKG.
Reg. Discount 39c
* HARDWARE

Hurricane
LAMPS
1.48 EA.
Reg. Discount 1.74
* HARDWARE

Donald Duck
FUN SHOWER
99¢ EA.
Reg. Discount 1.16
* HARDWARE

TACKLE BOX
1.47 EA.
Regular Discount 2.22
- 1 tray vinyl box
- 13½" size

* SPORTING GOODS

BROOK'S REEFERS
99¢ EA.
Regular Discount 1.37
A real boon to fishermen!
* SPORTING GOODS

CHEST WADERS
9.97 EA.
Reg. Discount 12.97
While they last . . . short-ages of some sizes.
* SPORTING GOODS

SAT. 10 A.M.
LAVORIS
MOUTHWASH AND GARGLE
47¢ EA.
REG. DISC. 1.07
- Limit 1 per customer
- 150 only while they last
- 17-oz. size

CJBQ Will Broadcast Live from Rite-Way This Saturday

DUNDAS ST. W. (HWY No. 2) Formerly known as the **TRENT ROAD** **BELLEVILLE** ACRES OF FREE LIGHTED PARKING

SHOP YOUR NEAREST
BIG STORE
BELLEVILLE INDEPENDENT GROCERS
• PERSONALIZED SERVICE
• CONVENIENCE • SAVINGS

DELMONTE
Fruit Drinks 48-oz. 2/65¢

NABISCO SHREDDED WHEAT 18's ..... 35¢
ROSE RELISHES 12-oz. ..... 2/53¢

MITCHELL'S FOOD MARKET
Rossmore 962-1613

O. HALES
141 Victoria Ave. 968-6486

THOMPSON GROCETERIA
89 Bridge St. W. 962-2262

WRIGHT'S FOOD MARKET
84 W. Moira St. 968-6996

Accelerated

(Continued From Page 1)

sea, where American military pressure can be increased.

On the ground, a steady increase in the number of soldiers in Viet Nam is expected to bring the total to 370,000 or more by the end of the year.

WORDS BADLY TIMED

In speaking out last Saturday, the president caused some unhappiness among Canadian diplomats here who felt his words were badly timed.

Canadian envoy Chester Ronning was still in Hanoi when another quit-or-else message arrived from the president. It smacked of military blackmail.

There is some unhappiness, too, that the Ronning expedition and the aftermath could put Canada in danger of being labelled as American errand boy. This was enhanced by the somewhat cloak - and - dagger manner in which the assistant under - secretary, William Bundy, U.S. Far East expert, flew to Ottawa for consultations Tuesday.

The U.S. has interpreted the Canadian initiative as negative in result although External Affairs Minister Martin told the Commons Wednesday that Ronning was well received.

His presence in Hanoi might have gone unnoticed, it is understood, except that a French correspondent spotted the tall, white-haired former Canadian high commissioner to India and reported the fact.

TRUDY

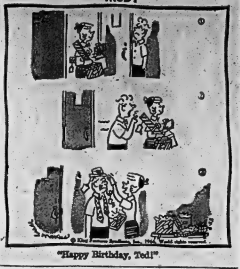

"Happy Birthday, Ted!"

Russian

(Continued From Page 1)

these impressions of North Viet Nam:

There is no visible effect of U.S. air attacks on communications and transportation routes. The main rail route to China is open and trains leave and arrive daily.

The highway routes between Hanoi and Haiphong continue open. Bridges knocked out around Hanoi have been replaced by floating bamboo bridges which will handle trucks but not trains. Hundreds of trucks arrive in Hanoi and depart again at night.

Virtually all industry is devoted to total war but there is a critical labor shortage.

Economically, the Hanoi regime is thinking in terms of a two-year plan for decentralizing industries from cities to villages and rural areas.

In Hanoi, food and supplies just about reach the ration quotas but outside the capital commodities are short, especially textiles and fats. The cloth ration, for example, is only five yards a year per person and many people do not get that.

Rice, the major food staple, is in fair supply and the Chinese are sending in more. The last rice harvest in North Viet Nam was good in the southern panhandle area but over-all was "nothing wonderful."

There has been a definite rise in commodity prices.

Life in Hanoi goes on normally and the people appear listless rather than unhappy.

Requests

(Continued From Page 1)

gotiation before conciliation. More importance also should be set on conciliation.

Roger Regimbal (PC—Argenteuil - Deux - Montagnes) said strikes such as the longshoremen's should have been prevented.

The cabinet should have stepped in much sooner. And Privy Council President Guy Favreau and Health Minister MacEachen shouldn't have been on the cabinet team that handled the mediation. He couldn't understand why Immigration Minister Marchand, a labor expert, had been overlooked.

J. Patrick Nowlan (PC—Digby-Annapolis-Kings) said the federal government in helping to settle the ILA and Seaway strikes had set a precedent by approving 30-per-cent wage increases.

"I suggest this precedent is going to be, in effect, an economic albatross that will be hung around the neck of not only the minister of labor but the government as well," he said.

As in the Ancient Mariner, the albatross would choke the government when it attempted to settle other labor disputes.

Drugs Kill Five Patients In Lambarence

LIBREVILLE, Gabon (Reuters) — Swiss pharmacist Lotti Schindler today was given a five-month suspended sentence for negligently causing the death of five patients at the Schweitzer Hospital at Lambarene.

Miss Schindler was accused of manslaughter by negligence through mistakes in the dosage of dangerous drugs administered to the patients April 26.

Lambarene is the remote hospital made famous by Dr. Albert Schweitzer who worked there for more than half a century until his death last September.

B.C. BOASTS ABALONES

Abalones, a member of the snail family found on rocky ocean shores in British Columbia are considered a delicacy.

Picton

By LLOYD THOMPSON
476-2222
Home 476-8513

Town Ordering Replacement of Buckled Tank

PICTON (Staff) — The town is sending an order out to Smith and Lovelace, the engineers who installed the new sewage treatment plant, to proceed with installation of a new tank to replace the buckled one.

The order will be accompanied by specifications from the Crysler, Davis and Jorgenson, who want the new tank reinforced to guard against the possibility of buckling again.

The former tank buckled one night last November. Engineers have been investigating ever since to pin-point the structural weakness which caused the breakdown.

The cost of the new reinforced tank will be $16,000. At a meeting earlier this year, Mayor H. McFarland said he will not agree to the town paying the cost of replacing the buckled tank.

Negroes

(Continued From Page 1)

government) refuses to provide adequate protection to Negroes, then there's not a choice but for the Negro to try to provide those services for himself."

SLEPT IN TENTS

The Negroes and whites in the column, who number about 250 persons, spent the night in the two big tents, one for women, the other for men, short distance southeast of Benton.

The decision to rally in Philadelphia again was made after a group from the march came under sporadic attack by white youths upon its arrival in the Mills town Tuesday.

The group attacked was led by King and had planned to hold memorial services for the three slain civil workers: James Chaney, a Meridian Negro, and two New York whites, Andrew Goodman and Michael Schwerner.

The afternoon fistfights were followed by gunfire in Philadelphia's Negro sector Tuesday night, with one white man wounded by buckshot.

The violence left Philadelphia seething. For the second straight night, police roadblocks were across streets leading into the Negro section.

Rhodesian

(Continued From Page 1)

cials in London May 9 and resumed them in Salisbury June 2.

TALKS CONTINUING

The talks, designed to assess whether there are grounds for ministerial negotiations, are continuing, though the informant said the Smith men have given no grounds for hope of an acceptable compromise.

Some African leaders, particularly President Kenneth Kaunda of Zambia, have described the exploratory discussions as a British "sell-out" and have charged Prime Minister Wilson with attempting to reach a secret deal with the Smith administration to get the Rhodesian problem off his back.

However, Bottomley is reported to have maintained before the sanctions committee that the existing economic sanctions against Rhodesia are taking their toll in Rhodesian prosperity, and that more and more Rhodesian businessmen are beginning to feel the pain.

Smith's attempts to section off the Rhodesian tobacco crop had failed. Though Smith has publicly stated he will not throw in the sponge, the view among Commonwealth officials is that Zambia's plans to cut off more of its vital trade with its neighbor will gravely imperil the white regime's survival.

COMMITTED TO TRIAL

WINNIPEG (CP) — Magistrate Harold Giles Wednesday committed to trial three of five men charged in a $320,000 gold bullion robbery at Winnipeg airport March 1. Committed were Harry Dennis Sackin, 36, Paul Frederick Grunkow, 25, and John McKay Berry, 26. Richard Grunkow, 23, and William Kenneth Lehman, 34, are expected to be committed later this week.

HAVE YOU NOTICED... A CHANGE IN BELLEVILLE?

There Is Pride In This Driveway

They're Glamorizing The Parking Lots

Al Waterson Ramblers Are Making Belleville The New Rambler City

HERE IS
ANOTHER CHANGE
IN BELLEVILLE

A Genuine Savings
AUTOMOBILE SALE
WITH HONEST DISCOUNTS

BRAND NEW 1966 RAMBLER *American* 2195.

BRAND NEW 1966 RAMBLER *Classic* 2395.

BRAND NEW 1966 RAMBLER *Ambassador* 2595.

Please Remember Sales Tax And Licence Are Extra

BUY THE GIANT KILLER
WITH GUARANTEED *Continuing* Service

AL WATERSON Rambler LTD.
30 COLLEGE ST. W. BELLEVILLE DIAL 962-9277

MAKE CHOWN'S YOUR
CANADIAN GENERAL ELECTRIC HEADQUARTERS
CHOWN'S
BELLEVILLE SHOPPING CENTRE 968-6771

GIBBARD HOME FURNISHERS
– NAPANEE –
Great Anniversary FURNITURE
Sale
CONTINUES WITH
SAVINGS UP TO 30% OFF
ON QUALITY FURNITURE
• BUY NOW
• SAVE NOW
EASY CREDIT TERMS
FREE STORAGE AND DELIVERY

GIBBARD HOME FURNISHERS
– NAPANEE –
83 DUNDAS ST. E. TELEPHONE 354-5355
OPEN FRIDAY NIGHT TILL 9

NICE IN THE ARCTIC—The only part of Canada expected to have warmer-than-average weather in the next four weeks is the far, far north. The 30-day outlook by the United States weather bureau calls for below-normal temperatures throughout the eastern half of the continent together with normal to above-normal rainfall.

Ontario's weather is expected to be much cooler than usual with plenty of rain for crops as the result of domination of the climate by Arctic air from Hudson's Bay. Farther west, near-normal temperatures are predicted with average to below-average rainfall.

The outlook is not a specific forecast and major changes may occur. Other normal temperatures for the period (and precipitations): New York 74 (3.5), New Orleans 80 (5.6), San Francisco 62 (0.1.)

(CP Newsmap)

Federal Program to Help Aged Beyond Plan Said Months Away

By KEN KELLY

OTTAWA (CP) — Barring a political crisis on higher old-age pensions, informants say that federal action in this field beyond the Canada Assistance Plan now before Parliament is many months away.

At the moment, an across-the-board increase in the $75-a-month old-age security pension to all is the last of the politically reliable sources say.

Current federal efforts are aimed at finding some other way to supplement incomes for the elderly. The search may be long and may in the end involve talks with the provincial governments.

The latter course won't be followed until the current crop of provincial elections are concluded and new or old administrations settled down from the upsets of campaigning.

Health Minister MacEachen virtually ruled out action soon on the proposal for a guaranteed annual income made last February by the Senate committee on aging.

It was the hope that the government might implement this proposal at this parliamentary session which helped save the minority administration's bacon in early votes of confidence in the Commons.

QUESTIONED IN HOUSE

When questioned in the Commons Tuesday, Mr. MacEachen said he wouldn't rule out the possibility of some other legislation to help the old-age pensioners "although I am not confirming it."

Informants say that at the earliest this means next fall and even then depends on federal authorities being able to find something less costly than either the guaranteed income or an across-the-board pension boost.

The Senate committee estimated that the guaranteed income plan, taking into account savings on other forms of assistance, would cost some $100,000,000 a year.

An increase of $25 a month in the $75-a-month pension, the amount most inflated about by both opposition members and government supporters, would cost $300,000,000 a year. The current old - age security bill now is almost $1,000,000,000 a year. It will go up another $90,000,000 next year with the progressive reduction of the qualifying age to 69.

EXPECT LESS PRESSURE

Federal authorities expect some of the pressure will be taken off with passage by Parliament of the Canada Assistance Plan.

Under it, those in the 65-69 age group could qualify for more than the $75-a-month old-age assistance and those in the 69-and-over age group could get supplements to the $75-a-month old-age pension on the basis of need.

That means that if an assistance or pension recipient needs special help, for example, to pay his rent he may do so by establishing need, with the province and federal government sharing the extra cost.

In addition, the maximums for other income in the 65-69 age group have been dropped.

DECORATION DAY SERVICES
Riverview Cemetery
SHANNONVILLE
Will be held at the Cemetery on SUNDAY, JUNE 26th AT 2.30 P.M.
If you are not a pied arrow, your annual dues for plot care may be paid to the Treasurer, Mr. Edmund Daly.

EVERYTHING FOR YOU
AT THE COTTAGE
A colorful and inexpensive assortment of throw-away paper
CUPS — PLATES — SERVIETTES — TABLECLOTHS — TOWELS — BAMBOO PLACE MATS — BARBEQUE BOOKS
STOCK UP NOW FOR THE HOLIDAYS
THE James TEXTS LIMITED
BOOKS — OFFICE AND SCHOOL SUPPLIES
183-185 FRONT ST. DIAL 968-6775
Est. 1910

Napanee District News

Mrs. H. C. Pitts
Phone 354-4899

Maple Leaf Hockey Captain Visits Reserve

TYENDINAGA RESERVE — "The Big Chief," George Armstrong, captain of the Maple Leafs, visited the Tyendinaga Mohawk Reserve early this week on business connected with the Department of Lands and Forests. Indian Day in Algonquin Park is one Centennial project of the Department and Mr. Armstrong is visiting the Reserves of the Province to organize lacrosse games. There is no team on this Reserve. He plans to visit the St. Regis Reserve soon.

He was the guest of Melville Hill while here, and Mr. Hill took him to places of interest. They visited the Quinte-Mohawk School, hoping to meet the pupils, but school had been dismissed early in order to hold a meeting of the teachers, the school committee, and Mr. M. W. McCracken, the superintendent.

The visitor was busy signing autographs during the day. With their teacher, Ralph Rumbell, a busload of 40 children visited the Reserve and Mr. Hill's home and museum and had an extra bonus in meeting Mr. Armstrong and getting his autograph.

Mr. Armstrong is a member of the Indian advisory committee of which Mr. Hill is the chairman. He is employed by the Department for the summer to organize sports on the Reserves.

One Man Faces Serious Charge

NAPANEE — Three men appeared before Magistrate R. C. Jackson in Napanee Tuesday, charged with attempted rape. The one against Gerald Dafoe was dismissed, the charge against Irvine Lyall Young was withdrawn. Both are from the Marlbank area.

Gary Young of south Napanee will be tried by a higher court.

Mrs. Elsie Sandford, Mrs. Dolores Woodcock, Corporal Wallace Martin of the O.P.P., Constable Sidney Portis of the Napanee detachment, Dr. N. F. Burke, and Roy Lawrence appeared as witnesses.

L. S. Willoughby of Kingston appeared as counsel for Gerald Dafoe and Irvine Young, and Ronald Cass of Belleville for Gary Young.

Kenneth Earl Griffith of RR3, Napanee, was fined $50 and court costs for operating a motor vehicle without proof of insurance. For consuming liquor while under age, he was fined $20 plus costs of the court.

Eanas James Sinfield of Toronto was fined $125 and costs for impaired driving, and his licence was suspended for six months.

Presbyterian Church Children Sponsor Tea

DESERONTO — Each year the children of the Presbyterian Church of the Redeemer hold a tea and sale as the last event of the year before the summer vacation. The annual event is always a source of interest to everyone interested in little folk.

Last Saturday was no exception. The only adults assisting were the two leaders, Mrs. Kay Young of the Scouts, the Explorers, and Mrs. Charles Griffith who leads the C.Y.C (Children of the Church).

Margo Morey and Cathy Pringle were in charge of the bake table, and Alan Mercer took charge of the fish pond.

Cathy Bean and Frances Klaver supervised at the crafts table, where articles were on sale made by the little folk over the year. Terry Griffith and Debby Knapp sold the donations to the White Elephant table.

Mrs. Griffith, among other duties, assisted five-year-old Robbie McFarland at the toy table, to which each child had contributed at least one of his favorite toys for sale.

As a complete surprise both for their leaders and their parents, each of the children presented a puppet show with paper bags fashioned into puppets. It was based on one of their action nursery songs, "Peter, James, and John in the Sailboat". It was indeed the genius of many that they were asked to present it again for late comers. The small artists were Gale Reid, Angela Griffith, Robert McFarland, Shirley Clever, Penny Griffith, and Jeffrey Mercer. They were from four to six years old.

HORSE FLIES

A horse when either galloping or trotting has all four feet off the ground part of the time.

White's District

WHITE'S DISTRICT—Those who attended the Van Ochten piano recital at St. George's Church Hall, Trenton on Saturday evening were Mrs. Donald Barr and Patricia, Mrs. Garnet Jones, Mr. and Mrs. John Haw and Mr. George Miller.

Mr. and Mrs. Frank Westfall and Miss Betty Westfall were recent guests of their aunt, Mrs. Bert Starks of Oak Lake.

Mrs. Sarles recently returned from Belleville General Hospital where she was a patient for several weeks following a fall in her home.

Miss Debra Jones spent last weekend with her aunt and uncle, Mr. and Mrs. Larry Farrar, Randy and Shane of Belleville.

Maple Leaf Hockey Captain Visits Reserve

TYENDINAGA RESERVE — "The Big Chief," George Armstrong, captain of the Maple Leafs, visited the Tyendinaga Mohawk Reserve early this week on business connected with the Department of Lands and Forests. Indian Day in Algonquin Park is one Centennial project of the Department and Mr. Armstrong is visiting the Reserves of the Province to organize lacrosse games. There is no team on this Reserve. He plans to visit the St. Regis Reserve soon.

He was the guest of Melville Hill while here, and Mr. Hill took him to places of interest. They visited the Quinte-Mohawk School, hoping to meet the pupils, but school had been dismissed early in order to hold a meeting of the teachers, the school committee, and Mr. M. W. McCracken, the superintendent.

The visitor was busy signing autographs during the day. With their teacher, Ralph Rumbell, a busload of 40 children visited the Reserve and Mr. Hill's home and museum and had an extra bonus in meeting Mr. Armstrong and getting his autograph.

Mr. Armstrong is a member of the Indian advisory committee of which Mr. Hill is the chairman. He is employed by the Department for the summer to organize sports on the Reserves.

Will Investigate Need for P.S. Addition

DESERONTO — At a special meeting this week, the Deseronto Public School Board decided to instruct architects Sovereon, Thompson, Lafrenière and Mallette of Kingston, to call for tenders for a two-room addition to the school.

There is a condition, however. A survey is to be made to show whether such an addition is warranted, and if it is not felt to be absolutely necessary, the lowest or any other tender will not be accepted. James McVicker newly appointed trustee, was delegated to carry out an investigation.

There was disagreement among the members as to the need for the addition. the question was brought up by Trustee John Neal, who thought the matter warranted investigation before the town was put to the expense of building. Chairman Jack Spence pointed out that the Department of Education has come up with 32 as the maximum number of pupils possible in a classroom for ideal work. At least 335 pupils are now attending the Deseronto Public School, with only ten classrooms. Principal Peter Roach has stressed the necessity of an opportunity class, also, and this would require an additional room.

Mr. McVicker also questioned the necessity of the additional space. "There were more than 330 registered in our public school at one time, and we did not think it was overcrowded."

When the matter of financing the project was brought up, it was pointed out that the municipal council now has approximately $18,000 on hand earmarked for education, but Mr. McVicker stated that he thought it might better be used for the new secondary system. This sum was handed over to the town by the former Board of Education which disbanded early this year. The town no longer has a high school, and this amount was left after the tuition of the Deseronto high school pupils had been paid to the school boards in Napanee and Belleville, attended by Deseronto pupils.

With the cooperation of the municipal council and the province, the addition, if it is built, will be financed at the lowest possible cost to the town.

HAVE BLOOD

The normal adult human body contains eight to 10 pints of blood.

Report Property Values Soaring

NAPANEE — Property values in the greater Napanee area are soaring and the increase is reflected in higher assessment in the Town of Napanee, and in Richmond and North Fredericksburgh Townships.

In a report tabled before Lennox and Addington county Council at its June session here, County Assessor James L. Mahoney said that building lots in and around Napanee have been rising in value steadily since 1946 and in some cases are now doubled.

Lots located on Palace Road, River Road, and especially west on No. 2 Highway, are experiencing tremendous value increases.

CBLT TRYING FRENCH

TORONTO (CP) — Toronto's CBC television station, CBLT, will broadcast French-language programs on Sunday mornings through the summer months. Manager Bill Weston announced the "experiment" Wednesday and said the French programming may continue in the fall.

1st on most wine lists
Barnes Wines
Canada's Oldest Winery
Select from Canada's Premier Wines
SHERRIES Barnes Royal Barnes Golden Diana
PORTS Barnes Royal Barnes Regicord
DESSERT WINES Barnes Hostess Barnes Tokey
TABLE WINES Barnes Sauternes Barnes Still Rosé
Barnes Wines
CANADA'S OLDEST WINERY • ESTABLISHED 1873

EATON'S
HEARING AID CLINIC
will be held regularly in Eaton's Belleville Store on the
4th MONDAY OF EVERY MONTH
(except when Monday is a holiday — when it will be held on the following Wednesday)
W. E. Lang, a certified Hearing Aid Audiologist from Eaton's Oshawa Store, will be glad to give you a complete audiometric hearing test, then recommend and custom-fit the aid that is best suited to your needs. There is no charge for this Eaton specialized service.
If you have a hearing problem
PHONE 962-9114 FOR AN APPOINTMENT
T. EATON Co.

BARRETT'S FURNITURE & PIANOS
SUMMER SALE! OF DRAPERY ENDS
THESE ARE ENDS OF BOLTS — FROM 5 YARDS TO 40 YARDS IN LENGTH
● Cottons ● Terrylenes ● Arnels ● Barkcloth ● Sailcloth
IN PRINTED AND PLAINS
REGULAR PRICE TO 4.98
3 — SALE TABLES — 3
SEE OUR SPECIAL TABLE OF REMNANTS OFFERED AT A FRACTION OF THE REGULAR PRICE
$1.00 yard $1.49 yard $1.98 yard
BARRETT'S FURNITURE & PIANOS
101 CANNIFTON ROAD BELLEVILLE DIAL 968-5231
— PLENTY OF FREE PARKING SPACE —

ZOWIE! ANOTHER WINNER
WILLIAM MATWIN OF FORT WILLIAM ONTARIO, WINS A TRIP TO JAMAICA VIA AIR TO CANADA
WILL YOU BE THE NEXT BIG WINNER IN OUR EXCITING CONTEST? SEE DETAILS IN CARTONS OF!
Coca-Cola Sprite OR Fanta GOLDEN ORANGE
"Coca-Cola", "Sprite" and "Fanta" are registered trade marks which identify the products of Coca-Cola Ltd.

COUNTED MOST POINTS — The standouts in the boys' events were Rednersville seniors John Conner and Randy Lambert (centre). David Frost, (left), chalked up the highest total for intermediate contestants while Scott Dawson, (right), of Albury bettered rivals in junior events.

TOPS IN EVENTS FOR GIRLS — Shown, left to right: Jane Colton (senior) of Salem; Jean Parks (senior) of Massassaga; Angela Voaden (intermediate) of Rednersville and Joy Redner (intermediate) of Rednersville.

Ameliasburg Public Schools Hold Combined Track Meet

AMELIASBURG — The competition was keen in all events as athletes from 13 public schools vied for track and field honors here yesterday. The meet, climaxing sports endeavors in the Ameliasburg schools for the year, was attended by the complete township enrollment of nearly 600 pupils and many of their parents. The enthusiasm of the contestants and those who watched them perform was encouraged by perfect summer weather.

Among the interested onlookers was school inspector R. A. Drummond, who appeared thoroughly delighted by the competitions remaining until the end of the afternoon-long program. In the final event, a highlight of the annual meet, Rednersville was hard pressed to win 11-10 and take the senior softball championship for the term, from Albury.

Most first place ribbons for senior boys efforts were shared by Randy Lambert and John Conners of the Rednersville school. They collected three firsts apiece. David Frost, a Rednersville Intermediate entry, picked up two firsts and a second. Outstanding among the Junior boys was Scott Dawson representing the Albury school.

In competition for the girls Jane Colton a senior at the Salem school emerged with nine points as a reward for the fine effort. Right behind her was Jean Parks of Massassaga. Angela Voaden and Joy Redner of the Rednersville school in a see-saw duel for intermediate honors finished up with a point separating them. The former finally won out, however.

Assisting the teaching staff of the schools in presenting the program was the Township Home and School Association 25 strong. They also supplied refreshments and prizes.

Wooler

WOOLER — Mr. and Mrs. Jim Purmen and daughters, Mr. G. R. Putman and Donna Dorland spent the weekend at Beaver Lake.

Carman Richards was taken to Trenton Hospital on Saturday.

Mrs. Wilber McColl, with her sisters from Kingston, attended the wedding of a relative in Niagara Falls over the week-end.

Mr. Harold Steinburg is a patient in Trenton hospital.

A number of men from the recreation centre attended the Murray Township council meeting on Monday evening.

C.G.I.T. MEET

Wooler C.G.I.T. group held its closing meeting of the year with mothers and friends as guests President Lois Gunter welcomed the guests and thanked the leaders, Mrs. P. Smith and Mrs. W. McColl. Janice Graham, Barbara Burrows and Lois Gunter received their lanyards. A film and refreshments closed the evening's activities.

Milk Subsidy Being Paid by Federal Govt.

OTTAWA (CP) — Cheques worth $3,865,000 are in the mail to farmers who delivered milk to processing plants under the new dairy policy, the federal agriculture department announced Wednesday.

The government pays 75 cents a hundredweight to farmers as part of the subsidy program to guarantee them a national average price of $4 a hundredweight for manufacturing milk.

These first cheques largely cover April deliveries. Some May production is also covered.

DOWNS, COULTER & CO. (Canada) LTD.
107 WRAGGE STREET TRENTON, ONT.
CLEARING SALE
FRIDAY EVENING, JUNE 24TH, 6.00 P.M. TO 9.00 P.M.
SATURDAY, JUNE 25TH, 9.00 A.M. TO 4.00 P.M.
LADIES' DRESS MATERIALS
MILL ENDS FOR MEN'S AND LADIES' SUITS, SLACKS AND SKIRTS
ALL FABRICS 54" - 60" WIDTH

Classic White Rose Marie
Myott's Fascination
Mardi-Gras
Regency Whit-
Moss Rose — Yellow
Myott's Golden Wedding
Harvest Song
Coalport Marilyn
ENGLISH
SEMI-PORCELAIN
DINNERWARE
SETS AND OPEN STOCK
QUALITY AT FAIR PRICES
IN THE HEART OF THE CITY
25% OFF REG. PRICES
TO CLEAR
WALKER HARDWARE
243 FRONT STREET DIAL 962-2588

PLAN FILM FESTIVAL

MONTREAL (CP) — More than 70 Canadian feature, medium-length and short films have been submitted for the Festival of Canadian Films here July 29-Aug. 4. A total of 25 films will be selected for showing at the festival, which carries $5,000 in prizes.

CONVICT SMUGGLER

MONTREAL (CP)—A former business agent for Air France was convicted Wednesday of participation in the smuggling of $40,000,000 worth of heroin into Canada aboard a jetliner in March, 1965. Emile Serafin, 46, was remanded to June 28 for sentence.

NOW! HOME CEMENT JOBS ARE EASY WITH
SAKRETE®
READY TO USE MIXES!

Set posts and garden lights with SAKRETE Concrete Mix (70 and 35 lb. bags).

Patch concrete steps with SAKRETE Sand Mix (25, 45, 75 and 11 lb. bags).

Build decorative Block Wall. Use SAKRETE Concrete Mix (70 and 35 lb. bags) for base. Lay Blocks with SAKRETE Mortar Mix (25, 45 and 75 lb. bags).

3 Special Sakrete Mixes to choose from—all you have to do is add the water. Ideal for stop-and-start projects because there's no waste or guesswork. There's a size and mix for every job.

FREE BOOKLET
You'll be amazed how easy it is to work with SAKRETE mixes. Find out about them at your department store, hardware, lumber or building supply dealer's today. And while you are at it, send for your copy of a 32-page booklet containing dozens of money-saving projects.

Send to: Dept. SK, SAKRETE, 111 Nugget Avenue, Agincourt, Ontario. Or 8275 Pigott Road, Richmond, B.C. Subsidiary of Canada Limited, Dept. SK, P.O. Box 160, New Toronto, Ont.

SAKRETE®

Bellewood Lumber AND BUILDING SUPPLIES
Belleville
445 Dundas St. East
Dial 962-4581

BEAVER LUMBER CO. LTD.
Belleville
101 S. Church St.
Dial 962-4595

COULTER'S HARDWARE
111 N. Front St.
Dial 962-4928
Belleville

WALKER HARDWARE CO. LTD.
Belleville
250 Front St.
Dial 962-2568

ARTHUR A. SILLS & SON LTD.
405 Dundas St. E.
Dial 962-9191
Belleville

WHITES HARDWARE
220 Front St.
Dial 962-4535
Belleville

WHITE LUMBER & CONSTRUCTION CO. LTD.
Belleville
14 N. Front St.
Dial 968-5723

ALLORE CO. LTD.
224 Front St.
Dial 392-5568
Trenton

Chevy II may be famous for thrift but you'd never know by looking at it—and right now the deal will boost your savings even higher!

Chevy II doesn't shout about its thrifty ways. They're strictly between you and Chevy II. Instead, it says how smart you are for choosing a car with such up-to-the-minute styling, such comfortable and roomy interiors and such superb Six or V8 performance—at such a saving price! Think smart. See your Chevrolet dealer right quick. This is The Hottest Year in Chevrolet History—the year when Canadian car buyers, in record numbers, are choosing Chevrolet-built cars. That means your dealer can save you plenty on any one of this six Chevy II models, give you a top trade-in allowance and make quick-like-a-bunny delivery, too. So come in and spend a little on a '66 Chevy II. You'll end up saving a whole lot.

THE HOTTEST YEAR IN CHEVROLET HISTORY
CHEVROLET GM

H466-B

AUTHORIZED CHEVY II DEALER IN BELLEVILLE:
TRUDEAU MOTORS LIMITED 31-45 STATION STREET BELLEVILLE 968-6767
Be sure to see Bonanza over channel 11 at 9 o'clock Sunday night.

The Intelligencer

BELLEVILLE, ONTARIO, THURSDAY, JUNE 23, 1966

CUTTIN' THE MUSTARD — Tommy Hunter, front left, and Cousin Clem (Gordie Tapp) cut it up on stage at the Belleville Arena last night before a capacity audience at the Dairy Days Jamboree. Two of The Rhythm Pals, Mike, left, and Jack, accompany Tommy and Clem along with Al Cherney, rear right.

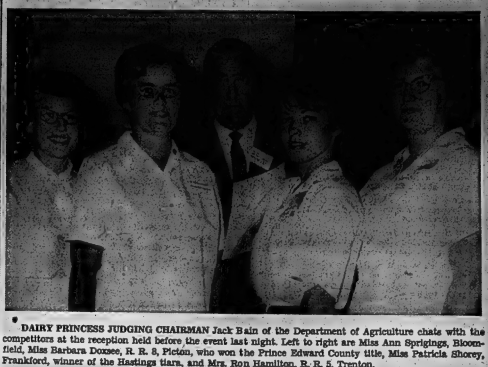

DAIRY PRINCESS JUDGING CHAIRMAN Jack Bain of the Department of Agriculture chats with the competitors at the reception held before the event last night. Left to right are Miss Ann Springings, Bloomfield, Miss Barbara Doxsee, R. R. 8, Picton, who won the Prince Edward County title, Miss Patricia Shorey, Frankford, winner of the Hastings tiara, and Mrs. Ron Hamilton, R. R. 5, Trenton.

BOOMING THE SOUND — Little Pat Hervey booms out a big sound at last night's Dairy Days Jamboree. Marc, of the Rhythm Pals, accompanies Pat on his accordion. About 4,000 people jammed the arena for the show.

Keen Competition Seen As Dairy Princesses Chosen for 2 Counties

There was no crying over spilled milk on the Market Square last night. Modern dairy methods demonstrated at the annual Hastings and Prince Edward counties Dairy Princess Competition made sure of that.

Miss Patricia Shorey, Frankford, won the Dairy Princess title for Hastings County, while Miss Barbara Doxsee, R R 8, Picton, took home the Prince Edward County crown.

The evening began for the competitors with a reception at the Hotel Quinte attended by representatives of the MIR Committees of Hastings and Prince Edward Counties and Radio Station CJBQ, sponsors of the event. Present in addition were Miss Ann Springings, Bloomfield, and Mrs. Ron Hamilton, R R 5, Trenton, who also competed for the title.

The first hurdle for the contestants was an interview before a panel of judges at the reception during which the girls were questioned on their knowledge of the dairy industry and their 4H Club activities. After arriving at the Market Square scene of the competition, each competitor was required to deliver a four-minute address on some aspect of the dairy industry.

Then the moment of truth arrived when each girl actually milked a cow under the eagle eyes of judges and timekeepers. 1966 Ontario Dairy Princess, Miss Ruth McKinney, described the milking procedure for the several hundred spectators at the event.

SANITATION KEYNOTE

Sanitation was the keynote of the operation with points being awarded or lost for the technique displayed at each step.

At this point judges and competitors retired to the Giant Dairy Days Jamboree at the Arena. At intermission Tommy Hunter introduced Miss McKinney, the Ontario Dairy Princess, who asked the chairman of the judging competition for his decision. Jack Bain of the Department of Agriculture called the winners to the stage, where Warden Harold Baxter of Prince Edward County presented Miss Doxsee with her tiara and sash while Warden Clayton Hall of Hastings County did the honors for Miss Shorey.

The Princesses also were given watches by the Bank of Montreal and electric hair dryers by the Ontario Hydro Electric Power Commission. CJBQ presented the girls with gift certificates.

Miss Shorey and Miss Doxsee will now represent their counties at the competition for the Ontario Dairy Princess title held at the Canadian National Exhibition later this summer. Winning there would give them the opportunity to compete for the Canadian title.

HASTINGS DAIRY PRINCESS Patricia Shorey shows the technique that won her tiara in the milking competition last night. She also was interviewed by the judges and addressed the spectators on the dairy industry to win the title.

Police Find Radio Pirates Are 'Friendly'

LONDON (AP)—Police said today they had boarded the pirate Radio City but planned no action against the raiders who seized and silenced the offshore station.

Six detectives spent 3½ hours aboard the station as part of their investigation of the shotgun slaying of the station's owner, Reg Calvert, 37, whose body was found early Wednesday in the home of Mrs. Oliver Smedley, 54. Smedley, a prominent businessman and Liberal politician, was charged with murder.

"Our visit was solely in connection with the death of Mr. Calvert," a police spokesman said.

"We took statements from the six staff of Radio City and the 10 members of the boarding party which landed at the station on Monday.

"There was a friendly atmosphere. Members of the boarding party—all big fellows—were even watching television in the quarters occupied by the Radio City staff.

WON'T MAKE ARRESTS

"We will certainly not be making any arrests. I don't know the legal position of the raiders but we're not interested in it."

Saudi Arabian King's Remarks Stir Up Storm

NEW YORK (AP) — What King Faisal said in Washington about the Jews has stirred a political storm in New York, where the Saudi Arabian monarch is scheduled to be the city's guest for dinner tonight.

Mayor John V. Lindsay said he was "deeply disturbed" by reports that Faisal had termed Jews his country's enemies.

Aides said the mayor waited more details of what Faisal said before deciding what to do about the dinner.

Two congressmen and a city councilman, all Jewish, angrily protested the city's plans to hold the reception for Faisal at the Rumsenthal patio of the Metropolitan Museum of Art. The patio once was part of the home of the late George Blumenthal, a Jewish banker and former president of the museum.

Crowd Jams Arena Full To View Dairy Jamboree And Enjoy Tommy Hunter

Almost 4,000 persons jammed into the Belleville Arena last night for the giant Dairy Days Jamboree, starring Tommy Hunter, Gordie Tapp, the Rhythm Pals, Pat Hervery, Al Cherney and Rudy Spratt.

It was a good show and a good crowd.

As the stars sang, the crowd clapped in rhythm. Even the odd "yahoo" and "whipee" was heard.

At one point in the show, Tommy Hunter said he should stay until 4 a.m. to sing. The crowd roared its approval. They would have stayed to watch.

It was the 10th annual Dairy Days Jamboree, and enjoyed by far the biggest crowd ever. Sponsored by CJBQ, in close co-operation with the Hastings and Prince Edward junior farmers and Dairy Producers' Associations, all net proceeds go to the junior farmers of Hastings and Prince Edward counties to be used for bursary purposes.

Gordie Tapp, Canada's top country and western MC, kept the show on the move with his down-to-the style and zany antics.

The Rhythm Pals, Mike, Marc and Jack, started things off with a selection of C and W standards plus some of their newer releases. Their rendition of Johnny Cash's "I Walk The Line" brought down the house.

Rag-time piano man Alex Reid couldn't be there yesterday because of illness and banjo strumming Rudy Spratt filled in for him. His banjo sing-a-long warmed the crowd up for the rest of the night. Rudy, as were all acts, was accompanied by the jovial Rhythm Pals.

STIRS THINGS UP

Petite Pat Hervey stirred things up with her booming, pulsating voice and her folksy stage style. Her rendition of "Michael Row the Boat Ashore" left the audience gasping for more.

Gordie Tapp introduced Al Cherney as Canada's old-time fiddlin' champion. (He has won that title two years running, the first time it has ever been done.)

Highlights of Al Cherney's section of the show were his trick fiddling and his version of "The Orange Blossom Special." He had the Orange Blossom Special coming into Belleville, via Shannonville and, of course, Corbyville.

Then came the man they all came to see: Tommy Hunter. Tommy sang and strummed and sang some more. The audience clapped and cheered and clapped some more.

And before it was over cousins Gordie Tapp as "Cousin Clem," singing "That Little Whitewashed Building by the Barn."

During intermission 1966 Ontario Dairy Princess, Ruth McKinney, emceed as two girls were crowned as 1966-67 Dairy Princesses for Hastings and Prince Edward counties. Winning top honors for Hastings was Patricia Shorey, and for Prince Edward, Barbara Doxsee.

Work Stoppage Cost Chrysler 500 Cars

WINDSOR, Ont. (CP) — A union spokesman Wednesday night described "as just one of those things" three costly work stoppages at the Chrysler Canada Ltd. main passenger car assembly plant.

"Everything is quite amicable now," the spokesman said. The work stoppages Tuesday and Wednesday reduced the company's output for the two days by more than half.

Wednesday night, the 2,400 men employed in the assembly plant worked through their shift without incident and company officials expected no trouble today.

Stoppages followed the suspension of a man for not wearing safety glasses. The union, Local 444, United Auto Workers (CLC), complained the job previously had not required safety glasses and it had not been informed of the change in requirements.

A Chrysler spokesman said the suspended man had in fact been fired for not wearing his safety glasses. Only after the two walkouts had taken place was it realized the man was a new employee on probation, not a union member.

He said the stoppages cost the company "thousands of dollars" and the loss of more than 500 cars.

WORTH MART DISCOUNT STORES

DOOR BUSTER

FRIDAY ONLY !

NEWEST, MOST ADVANCED, EXTRA VALUE

KETTLE

FOR HOME OR OFFICE

USE AS A HUMIDIFIER OR AS A SICKROOM VAPORIZER

Beautiful nickle and chrome finishing. No-spill spout for easy filling. "Kool Base" keeps heat in kettle, prevents furniture marking.

Reg. Discount Price 9.97

DOOR BUSTER PRICE 7.77

THURSDAY ONLY ....

SATISFACTION GUARANTEED OR MONEY REFUNDED

BE SMART . . . SHOP WORTH MART DISCOUNT STORES

GENERAL TIRE

JUNE TIRE Sale

GENERAL

SUMMIT TUBELESS WHITEWALL - TIRES

7.75x14 TIRES

2 FOR $31.95 and trades

BUY FOUR — SAVE MORE

7.75x14 TIRES

4 FOR $61.95 and trades

ELLIOTT MOTORS

(BELLEVILLE) LIMITED

356 NORTH FRONT STREET

DIAL 962-4584

Tribe Splits ★★★★★ *Three Homers For 'Coly'*

SPORTS SLICES

By Geo. H. Carver
Sports Editor

It seems that Local $17645/4258 New York Glider-Twangers and Mandolin Masters has erred when its members harried an Argentinian boxer from plucking a Habanera on his multi-stringed chest plane tonight in Madison Square Garden.

They may have set back the effort to introduce culture into sports two or three years. They should have their bull-fiddles spanked.

Here is Ernie Terrell, Chicago's Black Giant and his Heavyweight, a sock-and-roll combo that is making more hits than the masters in the ring.

There's Manny Wilis, the Raffles of the baseball diamond, who warbles and flagerlicks a banjo better than the best old-fashioned southern cotton-picker, and his band title.

There's Modcat Grant and his Kittens who toss more curves and plunk more music than the Superbs in a Harlem setting.

Now along comes a leather-gloved gaucho from the pampas and South America who has set his eye on a gold record and the other on the world heavyweight boxing championship.

Tonight Oscar Bonavena, who has coffee-housed everything of his late in his native Argentina, swaps flisticuffs with Canada's heavyweight champion George Chuvala in Madison Square Garden. "

But this sock-and-roll operetta won't be played to the sounds of music. Oscar Bonavena, who is a mandolin maestro and guitarist of note, was denied the privilege of rendering an overture on his instruments prior to the ring flicks.

The senor is sad. He had heard while riding herd on the wild bulls of the Argentina that "music hath charm to soothe the savage breast." Perhaps a ballad or two with the thrilling accompaniment of soft mandolin music might have some effect on the wild bull of the Canadian plains.

A chorus or two of "Oh, How I Miss You Tonight" and a little "Twilight In Dreamland" with a background of throbbing mandolin music, might, the senor felt, reduce some of the savagery reported to be in the Chuvala breast.

But Gotham's unionized gitter fraternity had other ideas. It would, reports stated, suffer along with the Garden's beak-busting aficionados while the senor's voice uttered the letters — but the sting accompaniment was definitely out.

But don't be fooled by the senor's outward show of soft music and sobbing instruments. Inside the ring he is said to revert to a "wild bull" style. Like El Toro he uses his "head" and with Chuvala a "butt-er" of more less repute their noggins might be resulting together like a pair of castanets.

The Chuvala bugles blared loud and long about the senor's "dirty" tactics. "This guy" they looied "is dirtier than the dirtiest. He bites."

"We're not concerned with what he does with his fists" came the chorus. "It's what he does with his teeth, his head and his feet."

The senor, they say, loves to masticate an ear or nibble a nose. A one-time champion claims a shoulder scar the result of a similar assault. Other fighters bear bad nicks taken out of their ears by the toothy carcenses of the senor.

His seconds brush his teeth after every round and his activity record is said to be the best of the current crop of boxer-chewers.

He wears a beatle hairdo. Inside the ring he is alleged to butt, gouge, bite, elbow and stomp the opposition. Outside the circle he loves to bask in the Argentinian sun listening to the records that are living his bank account.

But Chuvala is no shrinking violet ring-wise and in spot remarks he bids fair to be a battering ram.

In his fight with Clay the only parts of Ali Muhammad's body not touched by the Chuvala gloves were the soles of his feet.

This Battle of the Bull and the Ram could be productive of almost anything.

* * *

ANOTHER "GOLDEN BOY"

Bobby Hull may add another "Golden Boy" to his collection but this one would be on canvas. Bobby's attractive wife Joy Anne is studying art in the Philipps Faulkner School and is reported as doing extremely well. Some of her work is now on display at the Corby Library. So some day Maree Robert may find himself looking at himself "done in oils."

The Tracks

TORONTO (CP)—Hugo Dillfath pushed Miss Snow Goose home a nose ahead of Ali Wehaves, ridden by Avelino Gomez, in the $15,250 My Dear Baker at Woodbine race track Wednesday.

Miss Snow Goose, owned by Jim Boylan's Lanson Farms, ran the five - furlong seventh race in 59 3-5 seconds and returned $2.70, $2.70 and $2.30 as favorite. Hasty Thought was third.

The daily double of Drag Pit and Sultan's Treat returned $31.80 and the exactor of Speedy Lament and Teardrop Lane paid $35.80.

"LAW" IS NOT LAW

Martial law is arbitrary government in times of supposed stress, and since it involves suspension of civil law, it is not "law" at all, but military control.

More Sport on Pages 17, 18, 19, 25

Birds Blank Yanks; Tigers Claw Nats

Lightfoots Grease The Skids

George Young's two-hit hurling sparked Lightfoots to their third Commercial Softball League win in as many nights last evening, a convincing 7-0 decision over the slipping Stewart Warner squad.

Lightfoots hoist undisputed possession of second place, just two points back of Stewart Warner. The leaders have a 7-0 record while Lightfoots are 6-4. It was Stewart Warner's third loss in the last four starts.

Young gave up a Texas-league single to Claude Cary and a clean base hit to Fay Glancey while slamming the door on the Warner squad. He struck out two, walked three and got solid support.

Junior Day gave up 11 hits in defeat, whiffing two and walking the same number.

Lightfoot jumped into a 2-0 in the third, added one in the sixth and three more in the seventh.

A walk, sacrifice, Clapp's single, a fly ball and Hall's triple netted the first trio. Hall and Dolan singled to plate the fourth. Cook's double, Clapp's single and other base hits by Rose and Garvin served it up.

Joe Clapp collected three Lightfoot singles, Rusty Garvin a pair, Lee Hall a triple and single and Tim Cook a double and single in the timely attack. Doug Rose and Don Dolan added one safety each.

Lightfoots .. 002 001 3—7-11-1
S. Warner .. 000 000 000—0-2-4

Batteries: G. Young and F. Murray; J. Day and C. Carr.

EOBA Minors Pull Out Squeaker Wins

Belleville Holy Rosary peewees and the Belleville Midgets pulled out tight one-run victories in EOBA minor games last night.

The midgets shoved home a run in the bottom of the ninth to nip Peterborough, 4-3.

A six-run fourth inning carried Holy Rosary to an 8-7 win in Frankford.

Bob Pinke pinch-hit a single, stole second and third and came home on an infield hit by Eddie Midgets their ninth-inning victory, after the Peter had tied it with losers in the seventh and eighth.

Randy Castellarin, with help from Ted Shaw in the eighth, pitched eighthit ball for the winners. They fanned 10 but walked 11. Hill and M. Henry in the tif th gave up only five hits in defeat, whiffing five and walking one.

Belleville's five singles went to Bob Pinke, Ron Hillier, Brian Harder, Bob Luffman and Paul Howe. Dobbin and Walker got two singles each for Peterborough.

Peterborough 000 010 110—3 9 1
Belleville 001 101 001—4 5 2

Holy Rosary's six-run blast gave them an 8-3 lead at the time but Frankford pulled away to make it close.

Gary Bowman, Stan Brooks and John Mulvihill combined for an eight-hit pitching win, striking out seven and walking four L. Conley also gave up eight hits for Frankford, fanning 4 and walking five.

Austin Wilson had two Belleville singles with Wayne Andrews, Brian Cousins, Gary Edwards, Barry Culkin, John Mulvihill and Danny Lupenette splitting the others.

For Frankford, Rodgers, K. Cooley, Williams and Phillips had two singles each.

Holy Rosary 011 600 0—8 8 1
Frankford 111 021 1—7 8 1

By MIKE RATHET
Associated Press Sports Writer

Detroit's Mickey Lolich came down to earth just in time Wednesday night to tame Washington's Senators.

Lolich, who landed in Washington after two weeks in the Air National Guard, scattered seven hits and struck out 10 as the Tigers clubbed the Senators 12-2 Wednesday night.

Fulfilling his military obligation since the beginning of the month, Lolich tried to pitch on his day off two games ago last Sunday but was belted out in the second inning by New York Yankees.

Dick McAuliffe and Willie Horton gave Lolich 7-4 more than enough support.

McAuliffe led off the game with a homer, triggering a five-run outburst capped by Horton's grand slam homer. Then the Detroit shortstop got the Tigers started again with a leadoff double in a three-run second inning uprising.

HORTON'S AVERAGE

McAuliffe has hit .375 over the last 12 games, raising his over-all average to .301.

The victory keeps the Tigers two games behind the American League-leading Baltimore Orioles who blanked Boston 2-0 on Steve Barber's four-hit pitching and a home run by Curt Blefary.

Elsewhere, third-place Cleveland Indians got Sonny Siebert's five-hitter before losing 6-5 before the Athletics took the nightcap. Kansas City defeated Minnesota Twins 4-1.

Barber, who retired 14 Yankees in one stretch as he lifted his record to 7-6, was locked in a scoreless tie with Fred Talbot, 5-5, before Detroit broke through in the seventh inning.

Brooks Robinson singled, Boog Powell walked and Frank Robinson hit his 12th homer and Talbot's record was 5-6.

PROVIDE THE POWER

The two homers by Colavito and a run-scoring single by Vic Davalo proved enough for the Indians in the opener.

The Red Sox came back in the nightcap, winning it with a two out in the ninth on a walk to Carl Yastrzmski and Dalo Demeter's double off Tom Kelley. Colavito again homered in the nightcap while Tony Conigliaro, hit one in each game for Boston.

The White Sox broke a 4-4 tie in the opener, scoring three runs in the ninth on a single by Ken Berry, a walk to pitcher Joe Horlen, Don Buford's triple and Bill Skowron's grounder.

Relief Chuck Dobson pitched a five-hitter for the Athletics in the nightcap and drove in the winning run with a single when his bent single scored Ozzie Chavarria ad the way from second base.

Bobby Knoop homered for the Angels in the second inning and Lee Curtwright added a three-run third inning rally with another homer. Dean Chance took 11-5 from there, bringing his record to 8-6 by limiting the Twins to six hits.

Minor Softball Results

In squirt East Hill action, Redskins whipped the Browns 8-4 while Reddies Kerner Sports trounced the Shopping Plaza Rams 17-5.

In the West Hill, Stevenson Mustangs outlasted the Cubs 16-13, while Steelers edged the Hawks Cardinals 22-20.

Aces reiterated the Jets 18-13, in bantam play.

U.S. DROUGHT EASES

WASHINGTON (AP) — The five-year-old drought in the northeastern United States has eased in its intensity, Interior Secretary Stewart Udall said Wednesday after a Mississippi coast from eastern Massachusetts to Delaware still is sharply affected, he said.

Giants Win Pair

Koufax Clouted But Wins No 13

City Hotel Vacates The Cellar

City Hotel popped out of the cellar in the Commercial softball League by whipping Black Diamond 6-4 last night at the Alemite.

City struck for four quick runs in the first and second frames and then broke a tie in the final inning with two more markers to notch the win.

Dave Feeney gave up eight hits, one more than his Diamond counterpart, in throwing the win. Feeney walked three and fanned two.

Don Holoway hurled on the losers' mound, giving up seven hits while walking one and whiffing three.

Moe Hawkins slammed a two-run round-tripper and Doug Murray clouted a double and triple, to lead the winner's attack. Larry Peter slashed a double and single, while Doug Hull and Bob Brooks both doubled.

For Black Diamond, Ross Empey banged a homer, J. Franks hit a triple and single and Bob Benn and Doug Archer stroked two singles each. Don Holoway doubled.

Batteries: Feeney and Potter; Holoway and Benn.

City Hotel 210 002 2—6 7 1
Black Diamond 100 300 0—4 6 0

The Umpire's Leg Got In The Way

Cannilton Plane's settled for a 3-3 South Hastings Ba s e b a l l League deadlock with Read last night, scoring two runs in the seventh and final frame to set the tie.

Plane's could have won it had an umpire's leg been in a different spot.

Read held a 5-3 margin when Cannilton loaded the bases with two out in the bottom of the seventh. Jamie Brown batted. Brown was situated behind the pitching mound when John Bateman lined a base hit back through the box. One run scored but the ball struck Brown's leg, declared automatically dead, and no further advancement was allowed. Plane's did push home the equalizer a later play however.

Ted Abrams pitched eight-hit ball while fanning seven and walking six for Read.

Butch Clapp and Pat O'Connor in the sixth were tagged for 13 hits on the Cannilton mound. They struck out five and passed a pair.

Carm Milligan slammed two doubles and two singles while Ron Read, Ted Abrams blew bats a double, Gerry Brennan two singles and Pat Enright one.

For Plane's, John Treverpapped three one-baggers and Don Forsythe doubled. Other batsmen went to Eric Emerson, Hugh Petrie, Butch Clapp and Lorne Adams.

Read	001 222 0—5 13 2		
Plane's	000 201 2—5 8 2		

LIKE WORMS

The average robin requires about 14 earthworms or the equivalent for each day's food.

By DICK COUCH
Associated Press Sports Writer

Sandy Koufax has captured the city of Houston again. He's gaining ground on the Astros, too.

SANDY KOUFAX

★ ★ ★

Koufax weathered a 10 - hit Houston attack Wednesday night for his 13th victory, lying Jean Marichal for the major league lead, as Los Angeles Dodgers beat the Astros 5-2 before a crowd of 45,306—largest ever for a baseball game in the Astrodome.

The previous attendance highs at the domed stadium were 50,126 and 49,442 last season—with Koufax and the Dodgers the attractions each time.

Last spring, when Koufax and team-mate Don Drysdale were locked in a contract dispute with the Dodgers, Astro officials estimated they would draw $200,000 in revenue should the pair decide not to play this year.

While Koufax' drawing power is as strong as ever in Houston, his 1966 pitching record against the Astros has been mediocre. Wednesday night's victory was his first in three tries this season against a club he had beaten 11 times in 12 previous decisions.

FAGGED HIM FREELY

The Astros tagged him freely Wednesday night, Jim Wynn zapping four hits and John Bateman three, but the southpaw ace struggled through to the finish for his 10th complete game in 17 starts. His record now is 13-2.

Elsewhere first - place San Francisco Giants swept a doubleheader from Chicago Cubs 5-2 and 8-3; Cincinnati Reds nipped Pittsburgh Pirates 4-3; Philadelphia Phillies thumped Atlanta Braves 7-2 and New York Mets topped St. Louis Cardinals 2-0 in 10 innings.

San Francisco stretched its league lead to four games over the Dodgers and Pirates by kicking off the Cubs in the first game and outslugging them in the nightcap.

The Giants scored all their runs in the fifth inning of the opener, Cap Peterson and Dick Lanier clouting in one apiece with singles, and Gaylord Perry protected the margin for his ninth victory in 10 decisions.

Tom Haller's two-run homer capped a three-run first-inning burst in the nightcap and the Giants added four more in the second—two on Peterson's single and two on Lanier's double —for an early cushion. The Cubs bailed back on homers by Ernie Banks, Billy Williams and John Boccabella but Ron Herbel came in relief help in the eighth, slopped them short.

Stave Off Rally

Bobcats Dump Picton

By ROBERT SNEFJELLA

PICTON — Temple Bobcats exploded a three-run bomb in the seventh inning of a scoreless ball game and then held on to edge Picton 4-3 in a Belleville and District Softball tilt here yesterday evening. Picton is the former Bloomfield entry.

The winners stayed off a non-out, bases loaded, ninth inning threat to gain the victory. Bobcats are now tied for the league lead with Trudeau Motors.

Bobcats' Clare Leahy and Picton ace Ken DeMille were locked in a pitcher's duel for the better part of the contest. But in the seventh frame DeMille got into trouble as Terry Lodge, Cats' infield specialist, slammed a solid single. Two more singles and two errors later, the Bobcats stood on top 3-0.

In the eighth Picton cut the margin down to a single run as they notched a pair. With two men on base, Leo St. Denis lofted a long fly ball that was fumbled by Bobcat leftfielder. Both runners scored.

Belleville added another marker in the final inning when Whyte scored.

But the game was far from over. In the last of the ninth, Picton got one man on, loaded the bases on a walk, single, and error. Leahy retired the next two batters, however, to preserve the win. Picton's threat was finally choked off when Leahy struck out Bill Whyte, and Ron Herbert and Arnold Pettit safefied.

SHUN TUNES

Music plays no part in the typical religious service of orthodox Moslems.

SOLUNAR TABLES
WHEN TO FISH OR HUNT
Richard Alden Knight

The major periods are shown in boldface type. These begin at the times shown and last for an hour and a half or two hours thereafter. The minor periods, shown in regular type, are of somewhat shorter duration.

The following chart is for Belleville from Saturday, June 25th, to Sunday, July 3rd.

All times are Eastern Daylight Saving Time.

Day	Minor	Major	Minor	Major
	A.M.	A.M.	P.M.	P.M.
Satur.	12.55	6.40	12.55	6.10
Sunday	1.20	6.35	2.00	7.00
Monday	1.45	7.25	3.10	7.45
Tuesday	2.10	8.10	4.15	8.30
Wednes.	2.35	8.55	5.35	9.15
Thursday	3.10	9.40	6.40	10.05
Friday	3.45	10.25	7.20	10.55
Saturday	4.30	11.15	8.25	11.45
Sunday	5.30	—	9.10	12.10

Minor Baseball Results

I.B.E.W. "edged" the Jaycees 2-1, in a peewee battle at the C.N.R. last night, in a tyke tilt, the Lions Club trounced the C.N.R. Pirates 17-4.

Mike Geegan pitched one-hit ball en route to his win. He whiffed five and walked 12.

Peter Fralick took the loss, giving up nine hits while walking 13 and whiffing nine.

Brian Gartrey stroked a double and two singles and Mike Geegan hit a double and single to lead the winners at the plate. Other hitters were Stephen McDowell, Bill Coughlin, Art Wallesley and Rick Howe.

Don Welch singled for the losers.

Ron and Don McTaggart teamed up to hurt a four-hit victory for the Lions Club in tyke. The former is 12.

Rick Secret was tagged with 15 hits in taking the loss for C.N.R.

Ron and Don McTaggart, Allan Whitney, Jack Cole and Peter Bertt each got a pair of singles each. Brian Thompson, Greg Sly, and Ted Howe doubled, while Terry Maddox and Mike Evans singled.

Grant Geegan tripled and singled for the losers. Rick Secret and Arnold Pettit safefied.

PROFESSIONAL
WRESTLING
BELLEVILLE ARENA
FRIDAY, JUNE 24th
AT 9.00 P.M.

● MAIN EVENT ●
SPECIAL CHALLENGE MATCH
BATTLE OF THE BLONDES
Two Out of Three Falls - No Time Limit - Loser Must Leave Town
GOLDEN BOY Bill Ike, from Hollywood Cal. DUPREE VS. TERRY GARVIN 220 lbs from Boston, Mass.
SEMI-FINAL — MIXED TAG TEAM
(One Midget and One Giant - Each Team)
Best Two Out of Three Falls. (40 min. Time-Limit)
Rog. Littlebrook AND Bill Williams. VS. 'Frenchie' Lamonte AND Don Juan
— PLUS PRELIMINARY MATCH —
ADMISSION: Ringside $1.25. General $1.00.
Students 75 cents. Children 50 cents

QUINTE RIDING AND DRIVING CLUB
HARNESS RACING
BELLEVILLE FAIRGROUNDS
SAT., JUNE 25th
8 P.M.
9 HEATS — NEW LIGHTING — NEW IMPROVED TRACK
— COME WHERE THE ACTION IS —

Yesterday's Fights
BY THE ASSOCIATED PRESS
Freeport, N.Y.—Bobby Cassidy, 154½, Hicksville, N.Y., outpointed Vincent Martinez, 160¾, New York, 8.

LIKES PRETTY TRUSH

An American firm has attempted to contribute to the countryside beautification campaign by manufacturing flowered bags for popcorn to improve the quality of litter.

ATTENTION! Riding Enthusiasts
WE ARE HEADQUARTERS FOR
RIDING EQUIPMENT
INCLUDING
● SADDLES
● HALTERS
● BRIDLES
● BLANKETS
● LARIATS
● RIDING BOOTS
ETC. ETC.
THRASHER FEEDS
259 COLEMAN ST. — BELLEVILLE — 962-9369

Davey "In"; Ottawa Gets Grey Cup

Centennial Gesture

By JOHN SHORT

WINNIPEG (CP) — Senator Keith Davey came away with the commissioner's job and Ottawa walked off with the site of the 1967 Grey Cup game Wednesday as the semi-annual meeting of the Canadian Football League neared a conclusion.

Delegates kicked off an eventful Wednesday by handing Senator Davey a three-year contract as successor to G. Sydney Halter of Winnipeg.

The day ended when delegates conceded they were a long way from agreement on a 1967 schedule. They were to try again today.

Representatives of the nine CFL clubs voted to stage the Grey Cup in Ottawa Dec. 2, 1967, as a contribution to centennial festivities.

Ottawa Mayor Don Reid predicted renovations would enable Lansdowne Park to accommodate about 32,000 fans. Plans call for the addition of 17,000 seats.

The last time the Grey Cup final was played outside Toronto or Vancouver was in 1939, when Ottawa's bid was successful. Montreal was host in 1925. Toronto placed the only bid opposing the Ottawa submission, which passed by a vote of seven to one with one abstention.

Halter's resignation comes into effect Dec. 31. Senator Davey, at 40 the youngest member of the Senate, was elected unanimously after almost no discussion Wednesday morning. Evidently he impressed delegates favorably Tuesday night during an hour-long appearance at dinner.

The senator assured delegates there need be no conflict between his senatorial duties and his obligations to the CFL.

Senator Davey, former national organizer of the Liberal party, said he hopes to use his extensive experience in public relations and promotion to improve the image of the CFL.

He promised to travel extensively in the interval before his appointment becomes effective and pick the brains of the experienced football men in the country.

Pat Mahoney of Calgary, CFL past-president and chairman of the four - man committee instructed to seek a commissioner, said about 80 applications were considered and the field was narrowed to five before the committee agreed unanimously to recommend Davey to the CFL.

A combined schedule of CBC and CTV telecasts for 1966, released late Wednesday, showed that Canadian fans will be able to watch 44 televised games between Aug. 3 and the end of the season Oct. 30. The total did not include playoffs, which begin either Nov. 5 or 6.

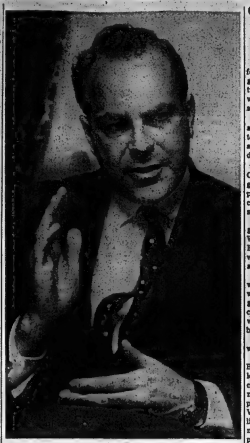

SENATOR BECOMES COMMISSIONER — Senator Keith Davey Wednesday accepted a three-year term as commissioner of the Canadian Football League and told a press conference in Winnipeg he already has some ideas for the job he assumes Jan. 1 from G. Sydney Halter of Winnipeg.

(CP Wirephoto)

Canadian Networks Will Televise 44 Games

WINNIPEG (CP) — Forty-four Canadian Football League games will be televised by the two Canadian television networks—CTV and CBC—this season, exclusive of playoffs.

Officials of the two networks announced Wednesday that the television season begins Aug. 3 and concludes Oct. 30, the final day of the regular schedule.

Eastern and Western Football Conference semi-finals will begin Nov. 5 or Nov. 6, but formal playoff arrangements are not complete, a CFL spokesman said.

Western viewers will see 31 games—24 originating in the West and seven in the East. Eastern fans will see 20 televised games—13 from the East and seven from the West.

In all CTV games, centres at which games are being played will be blacked out. When games are being played in other centres on the same day as televised games, telecasts will not be allowed to conflict.

Details of CBC programming were not determined.

Johnny Esaw of Toronto and Brad Keens of Vancouver will lead eastern and western broadcast crews for CTV, a spokesman said. Esaw will be assisted primarily by Annis Stukus, with Vick Chapman of Edmonton listed as Keens's regular partner. Esaw and Keens will do play-by-play.

TRIMBLE JOINS CREWS

Both crews will be joined on occasion by Jim Trimble, former coach of Hamilton Tiger-Cats and Montreal Alouettes. The contract, announced Wednesday during a semi-annual meeting of the CFL, will mark Trimble's first regular appearance on regularly - scheduled television program.

Gene Filipski of Calgary, Al McCann of Edmonton, Ken Noyens of Regina and Jack Wells of Winnipeg also will work some broadcasts.

CBC crews were not announced.

SET RECORD

LONDON (AP)—A British relay team smashed the world two-mile relay record Wednesday night with a clocking of 7 minutes, 14.6 seconds. The previous record of 7:17.4 was set by the University of California in May.

NICKNAME OLD ... rived from the Old Irish form The nickname "Paddy" is de- of Patrick, "Padraig."

"COME AND SEE THE BOB CATS IN ACTION"

SEE SOFTBALL AT ITS BEST

— Under The Lights —

AT THE NEW ALEMITE FIELD

TONIGHT — JUNE 23rd

8:30 P.M.

MADOC vs. BOBCATS

Admission 50c — Children 25c

Special moments?

Walker's Special Old

Canadian Rye Whisky

Walker's Special Old

ESTD 1858

CANADIAN RYE WHISKY

Marksmen Win Shoot At Trenton

The largest group of handgunners ever assembled in this area their part in the Molson's Annual Outdoor shoot, at Trenton, last night with Belleville Quinte Marksmen's winning the competition.

The Marksmen chalked up a score of 1207, also an all-time high for a three-man team, to nudge out second-place Trenton, with 1201. Campbellford was third with 1197.

Members of the winning teams, and their scores were: Reg Sprackett 272, Bert Waters 265, Frank Allin 262, Jack Brasfore 251 and Bill Gee 257.

Individual trophies were won by Sprackett, with the highest score of 272; by Bert Waters, expert, 265; Ian Finnigan, sharpshooter, 245; and Dan Krystia, marksman, 216.

BOWLING 10 PINS

LADIES' SUMMER CLASSIC LEAGUE

Manie's Gang 1627 (0), Slow Starters 1622 (4); The Go-Getters 1625 (0), Tornados 1577 (4); The Four Angels 1812 (3), The Four Devils 1544 (1).

High scores — B. Ward 544 (202), G. Poste 502, M. Gelsthorpe 493, J. Cox 470, M. Little 467, S. Culkin 461.

LED BY CLERGY

The first movement to establish Yale University was led by 10 clergymen — nine of whom were Harvard men.

Yesterday's Stars

By THE ASSOCIATED PRESS

Batting—Rocky Colavito, Indians, slammed two home runs in a 3-2 victory over Boston Red Sox and hit another as Cleveland dropped the second game of the doubleheader 8-5.

Pitching—Steve Barber, Orioles, scattered four hits and struck out six in Baltimore's 3-0 victory over New York Yankees.

Departmental Softball

Three unearned runs in the last inning spoiled winning pitcher Johnny Edwards' shutout as The Intelligencer wacked City Hall 8-3 in Departmental Softball last night.

The win, The Intelligencer's fifth in six starts, moved the club four points up on the pack.

Edwards struck out four while City Hall's Gary Reid fanned nine.

Claire Hoy and Maurice Switzer, with two hits each, Garry Wood and Lyle Thompson, with doubles, sparked The Intelligencer attack. Bill Ferguson and Mike McMahon led City Hall with a pair of safeties each.

City and Public Works battle for second place in a postponed game, at the Choose Producers' field, tonight.

Canadian Trotter Favored

WESTBURY, N.Y. (AP) — Armbro Flight, the filly who has won seven of 10 races this season, was quoted at odds of 2 to 1 Wednesday for Saturday's $30,111 Realisation Trot at Roosevelt Raceway.

Armbro Flight, owned by the Armstrong brothers of Brampton, Ont., hooks up with Jill Aflame and Noble Victory, the two other top four-year-old trotters in the United States and Canada.

Jill Aflame, purchased by trainer Frank Mollica for $36,500 as a three-year-old, was quoted as the 5-to-2 choice after drawing the No. 3 post position.

Armbro Flight drew No. 7 and Noble Victory, also quoted at 2 to 1, got No. 4.

The entry of Sharp Rodney, Evans Hanover, Perfect Freight, Poplar Jamie and Blazing Song round out the eight-horse field for the 1 1-16-mile race.

THE ASSOCIATES

What are friends for if you can't borrow 50 dollars till next payday?

Caught short between paydays? Or need some extra money till the end of the month? At The Associates, a $50 loan for two weeks costs only 47¢, and it establishes your credit for a larger amount when you need it. Same day service, too. So if you need $50 or $500 or more, stop in and ask our manager about an Associates' Payday Loan. Matter of fact, what's wrong with 'phoning right now?

ASSOCIATES FINANCE COMPANY LIMITED

Belleville: 281 Front Street — Phone 962-2324
Napanee: 4 Market Square — Phone 354-3318
Trenton: 50 Front Street — Phone 392-6561

Come and try this Spring Tonic..

At the first sign of depression or a slowed-up feeling, take one of these. Fairlaces act fast. Suitable for the entire family.

Fast-acting FAIRLANE!

Take a new Fairlane. Immediately, you'll sense the excitement. You know Fairlane's performance is going to be a revelation. Try the sparkling 120 hp Six. Or the powerful 200 hp V-8. Or one of the three big 390 cu. in. V-8's for absolute sizzle. Any road you go, you'll be amazed at Fairlane's new performance.

And whichever Fairlane model you prefer, you'll find the same exciting performance. Whatever you like—sedans, hardtops, coupes, convertibles, wagons—Fairlane has them all. One thing you ought to do very soon, is go down to your Ford Dealer and look them over. You'll certainly find one priced to fit your budget.

Here's a bit of advice—never neglect a symptom. Now that you've got an idea of that fabulous Fairlane feeling, see your Ford Dealer. He's got just the right prescription.

You're ahead in a FORD all the way!

TO BUY OR LEASE-SEE YOUR FORD DEALER

FORD

STEVENSON FORD SALES LTD. 321 FRONT ST N. PHONE 962-9141

WHY PAY MORE?
FINANCE YOUR
CAR PURCHASE
ON OUR
6% PLAN
COMMERCIAL CREDIT PLAN LIMITED
Phone Wendell Crowell
968-6441

Lacrosse Scores

By THE CANADIAN PRESS

Ontario Senior A
Peterborough 18 Toronto 18
Brooklin 8 St. Catharines 9

Ontario Junior A
Oshawa 20 Etobicoke 8
Huntsville 18 Brampton 14

Ontario Junior B
Ohsweken 12 East York 7

URGES GOD, AND CARE

It was Oliver Cromwell, addressing his troops, who said: "Put your trust in God, but mind to keep your powder dry."

NOW APPEARING
THE
RICK BROTHERS DUO
IN
THE VILLAGE PUMP
HELD OVER
CANDY & DON
IN
THE LOG CABIN
— FEATURING —
DOTTIE & MARGO
THE "JAJA PUSSYCATS"
— ON BOTH STAGES —
AT
THE WAYSIDE INN
SHANNONVILLE, ONTARIO

Emerson Nears Title

LONDON (CP) — Defending champion Roy Emerson marched toward his third straight Wimbledon tennis title Wednesday but two seeded players were defeated in the men's singles.

Emerson got his revenge on Wilhelm Bungert of West Germany for a defeat during the 1963 quarter - finals. Bungert, last man to defeat Emerson at Wimbledon, lost Wednesday, 6-2, 6-3, 6-1.

Ousted from competition were third-seeded Fred Stolle of Australia, runner-up for the title the last three years, and American Clark Graebner, eighth seed.

Horses Get

'Sherrie' Before Breakfast

TORONTO (CP)—The scene on the infield at Woodbine race track, site of Saturday's 107th running of the Queen's Plate, is beautiful.

But it's no match for the scenery around the backstretch each morning when Sherrie Tuckey, a brown-eyed, brunette from Hamilton shows up to exercise horses.

Sherrie, 20, an exercise girl for trainer Ted Mann of Toronto, has been working with horses around Ontario tracks since she was 17.

The best horse Sherrie has exercised is Langcrest, owned by S. James Langill of Montreal. Langcrest was second to Northern Dancer in the 1964 plate and won $109,809 by the time he was retired at the end of 1965.

Sherrie almost got a horse into Saturday's Plate race, a 1¼-mile classic for Canadian three-year-olds starting at 5:12 p.m. Place Victoria, owned by Langill and a half-brother of Langcrest, was a candidate until his handlers decided to remove him from contention early this week. Sherrie exercised Place Victoria all spring.

Titled Hero, owned by Peter Marshall of Toronto, remained the heavy favorite in the field which drew an added starter Wednesday. Tom Hays of Oakville and D. B. Weldon of London, Ont., announced their intention of entering Solar Park, a filly that has yet to win this year. Trained by Duke Campbell, she'll be ridden by Wayne Harris of Vancouver.

Solar Park was purchased for $12,500 at the yearling sales of E. P. Taylor, Toronto industrialist. Winner of $23,050 in 1965, she finished no worse than fourth in 15 starts.

The Trots

ST. CATHARINES (CP) — Armbro Gazelle, brightest star on Ontario's roster of sophomore trotters, made a shambles of his four rivals while strutting to a four-length victory in 2:09 in the fourth renewal of the $3,716 Woodbine Futurity at Garden City Raceway Wednesday.

The victory was the fourth in a row for the talented Jamie-sired speedster, owned by Max J. Webster of Brantford.

Driver Bob Silliphant's victory with Armbro Gazelle was his second of the evening. He reined Armbro Highland, a 2-year-old lass, to pay $3.80 to win and created a $323.08 minus show pool.

• ANNOUNCEMENT •
KENNEDY CHRYSLER PLYMOUTH TAKE PLEASURE IN ANNOUNCING THE APPOINTMENT TO THEIR SALES STAFF OF
MR. MORLEY C. WARD
MORLEY WILL BE PLEASED TO MEET HIS MANY FRIENDS AND CUSTOMERS AT HIS NEW LOCATION, 290 NORTH FRONT STREET, PHONE 968-5545 OR AT HIS HOME PHONE 968-6507.

Fight? No Hear No See!

NEW YORK (CP) — George Chuvalo, the durable Canadian champion who went 15 rounds with Cassius Clay, is an 8-to-5 favorite over Argentina's Oscar Bonavena in a heavyweight fight tonight at Madison Square Garden.

The 10-round main event starts at 10 p.m. with no radio or television coverage.

Chuvalo walked into Clay's best punches and kept on going to maintain his reputation as one of the toughest heavyweights in the business in the March 29 scrap in Toronto, his hometown. He has a 35-12-2 record with 28 knockouts and never has been floored.

Bonavena, South American champion, has a 20-2 record with 17 knockouts. He flunked his big test Feb. 28, 1965, when he was beaten by Zora Folley on a decision. The other defeat was on a disqualification to Jose Gingetti early this year because of rough tactics.

The fighters and promoters have tried everything to steam up interest in tonight's bout. They asked for a fight to the finish but the New York State Athletic Commission turned them down. They also lost out in a request to let the fight go an extra five rounds if it was all even after 10. The musicians' union rejected Bonavena's proposed ring debut as a pop singer with a mandolin.

PETERS TO MEMPHIS

DETROIT (AP)—Detroit Red Wings Wednesday named Jimmy Peters, a former Red Wing, general manager and coach of Detroit's farm team, Memphis Wings of the Central Professional Hockey League. A native of Verdun, Que., Peters played with Montreal Canadiens, Boston Bruins, Detroit and Chicago during his NHL career.

THE ARNOLD Palmer Method

by GOLF'S 4-TIME MASTERS WINNER

POINT LEFT SHOULDER AT THE BALL

In golf, the shoulder turn occurs on a tilted plane. The left shoulder moves down, as well as around, on the backswing.

If you have properly tilted and turned your shoulders on your backswing, your left shoulder should point toward the ball at the top of your swing (No. 1). This backswing turn will put you in good position to strike the ball squarely and forcefully.

Many golfers, especially those who have played baseball, turn their shoulders on too much of a level plane (No. 2). This sort of turn makes the swing too flat and reduces your chances of striking the ball with a square clubface.

©. © 1966 by NAT'L. News. Syn., Inc. of America

6-23

Outdoor Tips And Tricks

BY BOB BLAIND

Bass season opens this Saturday June 25th and if old man weather keeps his promise, and conditions are right, this could be one of the best opening days for years.

The best way to catch small mouth bass is with live bait such as minnows, frogs, crawfish, grasshoppers or Helgrammites. With these you still fish or drift around rocky shoals, old piers or wrecks, or old rock piles.

I like a live minnow on a spinning outfit, with a small split shot above the bait, anchor your boat just off one of your favorite rock bars and cast your minnow in toward the bar. Let the minnow swim freely at the end of your line.

When you feel a strike, let your bass run with your bait until he stops, then set the hook and get set for action. The bass is a terrific fighter and performs areobatics on top of the water that is fantastic. He puts up a good fight all the way to the boat.

Artificial lures also pay off for bass fishing in a lot of spots—one in particular—Point Traverse in Lake Ontario, a real hot spot if the wind is right.

The beno and mirorr lure seem to be the best to use in this area.

Fishing the largemouth bass is also plentiy of fun, for this I like fishing in early morning or evening with a surface lure.

From a boat cast towards a weed bed or weedy shoreline and reel slowly back, if you get a strike it will be an explosive one and even if the fish misses the lure, you can be assured of a thrill.

Best surface lures are Jitterbug, Hula Popper, Crazy Crawler, Heddon Basser, Lucky 13, and injured minnow. There are several more good ones but in my estimation these are the top ones.

If you want to have some fun, try fishing in the Moira River from Laziers Dam to Cannifton Dam. Use a plastic worm rig. Bill Clapp and I fished from Cannifton Dam to 401 Hiway one afternoon last year and both of us caught and released over 100 small river Bass. The water being shallow, all these fish put on a good display in the air—a lot of fun for an hour or so fishing.

Some good spots to try this weekend, for small mouth — Cow Island in Bay of Quinte, Gull Island in Bay of Quinte, Rosh Bar in Bay of Quinte, Coles Bar in Big Bay, Timber Island, Lake Ontario; False and Main Duck Islands, Lake Ontario. Moira River Belleville to Thomasburg. Large Mouth Bass — Big Island Creek, Sagwin Creek, Peche Point, Mouth of the Salmon River.

Skaters Return Medals

TORONTO (CP)—Two Canadian figure-skaters have been ordered to return the third-place bronze medal they won at the 1964 Winter Olympics—they are getting a silver medal for second place instead.

Two years ago Guy Revell and Debbie Wilkes were awarded third place in the pairs skating competition at Innsbruck, Austria. Wednesday Debbie received a letter from the Canadian Figure-Skating Association notifying her that she and Revell have been awarded second place.

Marika Kilius and Hans-Jurgen Baumler of Germany, who originally finished ahead of the Canadian pair, have been ordered by the Olympic committee to return their silver medal. It was ruled recently that they had signed a professional contract before the Olympic competition.

Debbie, 19, is a second-year arts student at York University. Revell turned professional with the Ice Capades last year.

WESTERN AUTO CENTRE
GRADUATION SPECIAL
FOR THAT DESERVING STUDENT
Accessories
HANDLEBAR GRIPS — Hard wearing rubber grips are comfortable and stay clean. Pr. 19c
FENDER FLAPS — Raceway design with red and black crossed flags on white vinyl. Ea. 69c
HORN WITH FLASHER — Remote pushbutton switch . . . operates on "D" size battery. Ea. 1.79
GENERATOR LIGHT SET — Head and tail lamp, generator, brackets and all wiring included. Set 3.99
COMBINATION LOCK — No keys to lose! Complete with chain for extra safety. Ea. 1.39
REFLECTOR — Cat's eye style with bright, extra safe prismatic lens. Ea. 29c
BICYCLE MIRROR — Fully adjustable. Plated case with reflector on back. Ea. 79c
HI-RISE BASKET — Specially built for the new wide bars. 12" wide, 7½" deep. 1.79
HI-RISE HANDLEBARS — Universal bars, highly chromed. Tough 16 ga. construction. 1.99
FOR THAT SPECIAL BOY!
• Gleaming black finish.
• Rugged, double strength cantilever frame.
• Styled for action!
Ride now . . . Pay later on easy terms.
Deluxe Cantilever BICYCLE
A bike that's designed for plenty of rugged use. Heavy duty cushion ride tires and pillow soft two-tone vinyl saddle. 24" or 26". 44.95 Reg. 49.95
SAVE ON TIRES AND TUBES
BICYCLE TIRES 1.99 ALL SIZES
TUBES ALL SIZES 99c
USE YOUR B/A CREDIT CARD
OPEN THURS. & FRI. NIGHTS 'TIL 9 P.M.
BELLEVILLE PLAZA - 962-8609
AUTO PARTS SERVICE TIRES GAS HARDWARE SPORTS
EASY BUDGET TERMS Just Say CHARGE IT

This summer keep your car in vacation mood!
TUNE UP SPECIAL
Remove old spark plugs . . . Test engine compression . . . Install new spark plugs . . . Remove distributor to service . . . Install new points and condenser . . . Test battery (recharge if necessary) . . . Test starter . . . Test fuel pump . . . Check and adjust fan belts . . . Set voltage regulator . . . Set ignition timing . . . Inspect radiator and hose connections . . . Road-test car.
FOR ONLY $19.95
Prices include new spark plugs, points, condenser and labour.
CHRYCO TIRES
CHRYCO "Super 100" Practical Buy.
LOW PROFILE
$14.95 Installation free
CHRYCO LOW PROFILE "Crown" Prestige Line
$19.95 Installation free
LIFETIME GUARANTEED—All Chryco tires carry a lifetime guarantee against all normal road hazards (except repairable punctures)—regardless of age, time, speed or roads. Adjustments are based on tread depth and current prices at time of adjustments. Chryco tires are also guaranteed against defects in workmanship and material. This warranty is honoured by all Chrysler Canada Ltd. tire dealers.
4 WHEEL BRAKE RELINE
• We install bonded lining on all four wheels
• Check all brake lines and connections
• Check wheel cylinders and master cylinder for leaks
• Completely adjust brake shoes for full contact
• Add Chryco H.D. brake fluid as required
$17.95 $19.95 $20.95
Includes Free Tire Rotation
EVERY CHRYCO "ALL MAKE" PART IS FULLY BACKED BY THE CHRYCO NATIONAL WARRANTY
DRIVE IN AT THIS SIGN FOR FAST, TOP-QUALITY LOW-COST SERVICE . . .
AT THIS CHRYSLER DEALER NOW!
ALL-MAKE WHILE-U-WAIT SERVICE
KENNEDY CHRYSLER PLYMOUTH LTD.
BELLEVILLE, ONTARIO
290 N. FRONT ST. 968-5545

TV ENTERTAINMENT

THURSDAY

- The 1943 English movie "The War Lover," stars Steve McQueen and Robert Wagner in the story of a World War II bomber pilot with a psychopathic love of violence — channels 2, 7, and 12, beginning at 9 p.m.
- Viewers who have missed some of the 26-odd Telescope programs presented over the last eight months can catch up with them during the summer. Until the new season begins in September, Telescope is repeating a number of the more popular features — channels 11 and 13 at 9:30.

6.00—News, Weather, Sports (11) (12)
6.30—News, Weather, Sports (9) Dangers Man (11) (13)
7.00—Dr. Kildare (2) Hawk — Country — Sportsman (7) Hottest Hobo (9) MOVIE: "No Name on the Bullet" (9) Rifleman (10)
7.30—Daniel Boone (5) (6) Munsters (11) (12) Secret Doctor and The Damion (13) Bewitched (12) Batman (13)
8.00—Gilligan's Island (5) (7) (12) Smothers (11) (13) Laredo (2) (4)
8.30—Green Hornet (2) (4) My Three Sons (5) (7) (12) It's Your Move (9) Henry Fonda (13)
9.00—MOVIE: "The War Lover"
(2) (7) (10) Branded (5) I Dream of Jeannie (11) (12) Bewitched (13)
9.30—Mission Impossible (2) (4) Hogan's Heroes (5) (6) Telescope (11) (13) Peyton Place (12)
10.00—News and Martin (2) (4) (6) The Valley (11) (13) The Saras (12)
11.00—News, Weather, Sports (9) (11) (13)
11.15—Late Provincial Election (6)
11.30—MOVIE: "Marry Me Again" (10)
11.35—Johnny Carson (7)
11.30—Johnny Carson (5) (6)
12.00—MOVIE: "Return on a Stone" (11)
12.30—MOVIE: "Caged" (5)
1.00—MOVIE: "Man of Three" (11)
11.00—MOVIE: "Park Plaza" (13)
12.30—Weekend Ship (2)

FRIDAY

- "Chorus, Gentlemen" features songs from the Gay Nineties right up til the 60's of today, as rendered by a male chorus and a ragtime pianist — channels 11 and 12 at 8:00.
- Channel 13's Friday evening movie is "The Loves of Carmen" — starring Rita Hayworth and Glenn Ford — beginning at 9 o'clock.
- Channel 12 presents another in 'the series of horror films at 11:30 when Lon Chaney Jr. and Claude Rains star in "The Wolf Man."

6.55—News, Weather, Sports (11) (12)
6.30—News, Weather, Sports (9) 11 O'Clock Night (11)
7.00—Dr. Kildare (2) MOVIE: "Fourteen Hours" (4) Mr. Roberts (5) Flintstones (7) Rifleman (10)
7.30—Camp Runamuck (3) (5) Wild, Wild West (10) Mission Impossible (11) Monkees (12) Gilligan's Island (13) Flintstones (13)
8.00—Hawk (3) Lucy Show "Dragon Yankee" (5) (7) Petty Duke (9) Chorus, Gentlemen (11) (13) Tarzan (12)
8.30—Sing Along With Mitch (3) Andy Griffith (5) (7) Judge for Yourself (9) Get Smart (11) (12) Addams Family (13)
9.00—Gomer Pyle (3) (7) (10) MOVIE: "Silent Orpheus" (9)
MOVIE: "The Loves of Carmen" (11) (13) MOVIE: "Who Was That Lady" (12)
9.30—Mr. Roberts (3) MOVIE: "Dream Hall To Terror" (9) Smothers Brothers (7) MOVIE: "Throne Along the Mohawk" (10) Farmer's Daughter (13)
10.00—Man From U.N.C.L.E. (3) (7) Court Martial (13)
11.00—News, Weather Sports (9) (11) (13)
11.30—Johnny Carson (7) (11) Wolf Man (12)
12.30—Sportsnight with Jack Dennett (13)
11.35—MOVIE: "Night People" (3) MOVIE: "Special Delivery" (5)
11.40—MOVIE: "The Land Unknown" (9) (11)
11.45—MOVIE: "South of St. Louis" (13)

AT THE BELLE — Rosalind Russell as the Mother Superior in a convent school catches Hayley Mills and screen newcomer Jean Harding (left) at one of their pranks, in this scene from "The Trouble With Angels". The heart-warming comedy, in Color, also stars Binnie Barnes and Gypsy Rose Lee, and is now playing an extensive engagement, at regular prices at the Belle Theatre in Belleville.

AT THE PARK — Nancy Kovak, David Ogalsahn and Don Megowan plot to do away with Tarzan and steal the treasure of a lost city in the new American International adventure drama "Tarzan and the Valley of Gold" opening tonight at the Park Theatre. Tarzan is played by Mike Henry, a former Los Angeles Rams football star. On the same program is a colos Nick Adams in "Frankenstein Conquers The World". Both hits are first showings. Complete shows are at 7:00 and 8.50 p.m.

TV-Radio Column

Danny Kaye Needed to Get Replacement Show on Road

By CYNTHIA LOWRY

NEW YORK (AP) — Danny Kaye has been signed for one day night to instruct his faithful fans to watch his good friend, singer John Gary, who will keep the Kays show spot on CBS occupied during the summer.

John Gary is an attractive young man with a fine voice who can handle well almost any type of song. Wednesday night Kaye stayed around to do a couple of comedy turns in the show, and he was needed, too.

The musical numbers and settings were fine. But the new John Gary Show may fall down in its concentration of music—there was nothing else for at least the first half.

Even Danny's two numbers were rooted in song.

Following a custom established several years back, CBS' Lucy Show will be replaced from July 4 through Labor Day with a collection of pilot films for comedy series that never found network niches. At least half will be shown this month or by Lucille Ball's production company.

The summer series will be called, as usual, Vacation Playhouse. Wife around the CBS office call it Vacation Flophouse.

The series will include at least two comedy rejects already shown in similar summer collections. One is a comedy starring Ethel Merman made more than three years ago. Another stars Dwayne Hickman and Jim Walters Four. Also included is an unsold pilot film starring Soupy Sales.

RADIO

CJBQ BELLEVILLE

AM - 800

THURSDAY

4.15—"At The Top" with Dee Charles. C-C-O-L 4.30.
6.05—Sunday Hour News.
6.30—The Sportsight with Jack Denton.
6.35—Closing Markets.
6.55—Interlude For Dining.
7.00—At You Too continues with Dee Charles.
8.30—Music Director Symington reviews the Canada Music Rock Scene.
9.00—CBC Summer Concert.
10.00—CJBQ News.
11.30—CJBQ News Final.

FRIDAY

6.15—Les Jourard is here til 9 a.m. with music to help you start your day right.
8.00—CJBQ Sportsworld.
8.35—A satirical look with Nathan Cohen.
10.00—CJBQ News.
10.05—Public Commentary. News Backgrounders.
11.15—Variety Time. Dave Charles sits in with music while Tom Hookings is on vacation.

FM - 97.1 m/s

THURSDAY

6.00—Supper Hour News Roundup.
6.15—Music For Dining.
7.30—CJBQ Reporting. Interviews with well-known Canadian artists conducted by Doris McCarthy.
8.00—Continental Serenade. Exhibition music.
8.30—Music As You Like It. Classical Selections.
11.00—CJBQ Local and Regional News.

Movie Column

Motion Picture Assoc. Head Looks Like Take Charge Guy

By BOB THOMAS

HOLLYWOOD (AP) — Having sent actor-banger George Murphy to Washington, Hollywood now gets Jack Valenti in return. This week the movie town got its first look at the new man.

Valenti is the former presidential assistant who was pinching from the White House to fill the long-vacant post of president of the Motion Picture Association, at a reported $125,000 yearly. He arrived at his press conference accompanied by the association's new general counsel, Louis Nizer, star of courtrooms and best-seller biographies (My Life in Court).

Tanned, square - jawed and athletic - looking, Valenti gave the impression of a take-charge guy from the start.

He quoted himself, citing the speech he was to give to an industry luncheon in which he outlined his plans: developing new talent, revising the censorship code, etc. His speech gives some hint of his Texas upbringing when he refers to a "cat's" comes out as "cain't."

PROMISES TO VISIT

His predecessors, Will Hays and Eric Johnston, seldom set foot in Hollywood, but Valenti vowed he would be a frequent visitor. "I intend to spend time in the creative end of the business," he said.

Jack Valenti called for a final press - conference question, he was asked how many movies he had seen in his seven months at once.

Now there is a profound question that has a great bearing on this press conference," he responded archly. The number was five, which may or may not include the times (three) he has seen Who's Afraid of Virginia Woolf? The see-charged drama was denied a seal by the industry censor, who was overruled by Valenti's board of directors.

In another room of the hotel, the powers of the film industry gathered to hear the new leader.

Nizer outlined Valenti's career, including the fact that he was "at 16 the youngest boy ever to graduate from a Houston high school."

Valenti cited Senator George Murphy's advent to Washington and his ove to Hollywood, terming it "an east-west cultural exchange."

DEFINES FREE VERSE

Free verse was defined by poet laureate Robert Bridges as "cadenced prose arranged in sections resembling verses. or stanzas."

Sports Calendar

SOFTBALL
Tonight — B. and D.; Maples vs Bocock, Alemite Park, 6:30 p.m.
Tonight — Commercial: CIL vs Ontario Hydro (CNR), Front Adam vs Black (Front Adam), 6:30 p.m.
Tonight — P.E.N.E.: Rossmore vs Old Timers, Trenton Memorial Park, 6:30 p.m.
Tonight — Commercial: Public Works vs City Hall (Chosen Prospect), 6:30 p.m.
Tonight — Bay and Dis.: Bowmanville vs Ritz Jrs., Alemite Park, 6:30 p.m.; Wellington at Madoc, 6:15 p.m.
Sunday — Commercial: Black Diamond vs Belvedere Road, (CNR), 2:30 p.m.

BASEBALL
Tonight — S.E. Int.: Carmel at Cobourg, Midget at Kent
Friday — South Hastings: Stars (novice) at Rockport, Arena (Flatbrook), 8.30 p.m.
Friday — Quinte: Tyendinaga Tops vs Picton Legion, Tyendinaga Park, 8:30 p.m.
Saturday — South Hastings: Red Sox (novice) at Rockport, 1:30 p.m.
Saturday — South Hastings: Reed at Lehigh, Arena (Flatbrook), 2:30 p.m.
Sunday — South Hastings: Cumpston Sports at Shannonville, 2:30 p.m.

WRESTLING
Friday — Professional bouts at Belleville Memorial Arena, 8:30 p.m.

HARNESS RACING
Saturday — Quinte Riding and Driving Club at Picton Fairgrounds, 2:00 p.m.

SWAP AND GUN
Quinte Trap and Gun Club shoots every Sunday, 10:30 a.m.; Registration, 1:00 p.m.

MINOR BASEBALL
Wednesday — Little Over Bakery vs Belle's Little Giants, Memorial Park, 6:30 p.m.
Tonight — Bantam: Farrell Machine vs Belleville Lions, (Park Dale), 6:15 p.m.
Tonight — S.M. "Little League": Tyendinaga Legion vs Ameliasburgh, 6:30 p.m.
Friday — KORA Bantam: Frankford vs Elks, (Park Dale), 6:30 p.m.
Friday — KORA Bantam: Trenton Jr. at Belleville Elks, (Park Dale), 6:30 p.m.
Saturday — KORA Peewee: Trenton Jr. at Belleville Elks, (Park Dale), 1:30 p.m.
Sunday — KORA Peewee: Cobourg vs Belleville Lions, (Park Dale), 1:30 p.m.
Monday — KORA Bantam: Belleville Elks at Alex. Hamilton, 6:30 p.m.

MINOR SOFTBALL
Friday — Bantam: Travellers vs CASA Peewee, (A.F.): 6:30 p.m.
Tonight — Peewee: Belleville Optimist vs Structural vs Bell Telephone, (P.E.N.E.): 6:30 p.m.
Tonight — Peewee: Belleville Optimist vs Cobarra, (Alemite): 10.00 a.m.; Sun. vs Belleville Optimist, (Alemite), 6:30 p.m.
Tonight — Midget: Belleville Optimist vs "A" Team, (Alemite): 6:30 p.m.; Belleville Optimist vs "B" Team, (Alemite), 6:30 p.m.; "A" Team vs "B" Team, (Alemite), 4:30 p.m.; "A" Team, (Alemite), 4:30 p.m.

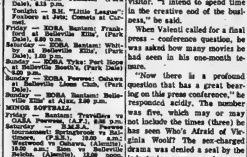

JUST NORTH OF NO. 2 HIGHWAY ON FIRST ROAD EAST OF TRENTON AIR STATION

53rd. Annual
OPENING DANCE
AT
PRESQU'ILE PLEASURE PALACE
Friday, June 24th
9 - 1 A.M.
FEATURING
"THE BOLD BRASS"
DANCING NIGHTLY THROUGHOUT THE SEASON

KINSMEN
BRING THIS
SPECIAL ½ PRICE PASS
TO THE FRIDAY, JUNE 24
KINSMEN SUPER CAR
— B-N-O —
AT THE
PETERBOROUGH MEMORIAL CENTRE
Over $8,600 in Prizes including
New 1966 spicified Car from dealer of your choice or $2,000 Cash. $1,000 Hi-Lo Game. $1,400 Big Snowball ($4 one.) $500 Small Snowball ($1 one.) 3600 regular games. $450. Special games.
Don't Forget to buy the economy pack for value and save money.
Plus 4 Early Bird Games (Share the Wealth) at 7.30.
Many Free and Valuable Door Prizes
Prizs All Expense Paid Holiday for 2 to Sunny Bermuda
KINSMEN

Dinner - Dancing
AT THE
HOTEL QUINTE
SATURDAY NIGHT
TO THE MUSIC OF
BELLEVILLE'S OWN
Doug Aselstine
DANCING FROM 8 - 11.30
RESERVATIONS — 962-4531

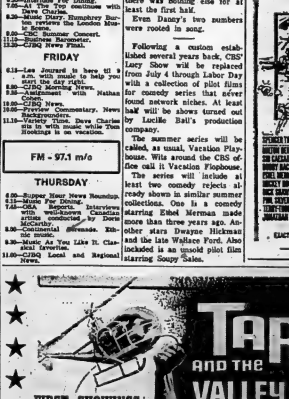

THEATRE
FEATURE TIMES

AT THE BELLE — Rosalind Russell, Hayley Mills, Binnie Barnes, Gypsy Rose Lee in "The Trouble With Angels". Mon. - Tues. - Wed. - 7:30 - 9:30.

AT THE PARK — All Color Show — "Tarzan and the Valley of Gold", Mike Henry, Nancy Kovak, Don Megowan. "The World's Greatest Athlete". Thurs. - Fri. - 7:00 - 8:50. Sat. Cont. 1:00 - 4:50 - 8:40. Sun. 2:00 - 7:00 - 8:50.

AT THE BELLEVILLE DRIVE-IN — (show starts at dusk) "Red Line 7000", James Caan, Laura Devon, Gene Hackman, "Beach Ball", Edd Byrnes, Chris Noel, The Supremes. Adult Technicolor.

AT THE BELLEVILLE DRIVE-IN — Top Team . . . James Caan, John Robert Crawford, Norman Alden and James Ward comprise a top racing team in George Kirgo's screenplay from an original story by Howard Hawks. "Red Line 7000" is a drama about three girls in love with race car drivers. Directed and produced by Howard Hawks and filmed in Technicolor, the new Paramount Picture opens tonight at the Belleville Drive-In Theatre. Gail Hire, James Ward, Laura Devon, John Robert Crawford, Marianna Hill, James Caan, Charlene Holt and Norman Alden head the youthful starring cast.

STARTED YOUNG

Arturo Toscanini, famed radio orchestra conductor, made his conducting debut in 1886.

SEE IT NOW...JOIN THE FUN - in COLOR Too!

TONIGHT
FRI. and SAT.
BOX OFFICE OPENS 7.45
Belleville DRIVE-IN THEATRE
SHOW STARTS AT DUSK
2 Action-Packed Hits — Both in Color!

SIMPSONS-SEARS WAREHOUSE SALE

THE EVENT OF THE YEAR ... That everyone waits for – Store Wide Clearance of Quality Merchandise – See and Buy these once in a lifetime buys. Thursday Night starting at 7 p.m. YES once again we have FREE DOOR PRIZES galore. FREE REFRESHMENTS – Coffee and Doughnuts – EVERYTHING GOES YOUR WAY AT SIMPSONS-SEARS – LIMITED QUANTITIES – NO REPEATS.

WATER HEATERS PLUMBING SUPPLIES

Wall Mount Cabinet
SAVE $3.
Rugged all steel construction. Medicine cabinet 14 x 19¾ **4.95**

SPECIAL BUY!
Heavy Steel Shower Cabinet
With fitting. Size 30 x 30 x 75" ..... **39.88** $4. monthly

BATHROOM SET
Includes 5' enamel steel tub with waste, overflow and faucets, 17 x 19 lavatory with plug and faucets, wash down toilet. Available in Surf Green and Sandalwood ..... **$149.**

SAVE 15% 3-PC. BATH COLOR ENSEMBLES
In Sandalwood and Green.

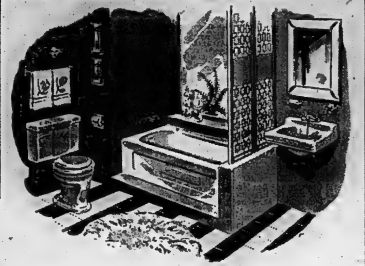

Warehouse Clearance - Alstate Tires

SILENT GUARDSMAN 825-14 Tbls. BW .. Reg. 30.95.-Whse. Sale	18.44
SILENT GUARDSMAN 855-14 Tbls. BW .. Reg. 37.95. Whse. Sale	20.44
SILENT GUARDSMAN 670-15 Tbls. BW .. Reg. 31.95. Whse. Sale	14.88
SAVE $20. SILENT CUSHION 670-15 WW, Tbls. .. Reg. 34.95. Whse. Sale	14.50
SILENT CUSHION 670-15 BW, Tbls. ..... Reg. 32.95. Whse. Sale	13.99
SUPER SAFETY 750-14 Tbls. BW ..... Reg. 27.95. Whse. Sale	12.88
SUPER SAFETY 670-15, Tbls. BW ..... Reg. 24.95. Whse. Sale	13.88
SUPER SAFETY 850-14, Tbls. BW ..... Reg. 26.95. Whse. Sale	17.88
HIGHWAY RETREAD 850-14, Tbls. BW .... Reg. 18.95. Whse. Sale	6.88
Guaranteed 36 mos. SUPER TRED 855-14, Tbls. BW ..... Reg. 32.95. Whse. Sale	23.88
SUPER TRED 775-15, Tbls. BW ..... Reg. 30.95. Whse. Sale	18.88
SUPER TRED 775-14, Tbls. BW ..... Reg. 30.95. Whse. Sale	20.88
SUPER TRED 855-14, WW, Tbls. ..... Reg. 39.95. Whse. Sale	26.88
SUPER TRED 775-15 T.T., BW ..... Reg. 25.95. Whse. Sale	16.88

— LIMITED STOCK AVAILABLE —

BIG SAVINGS! CAMPING - BOATING - HARDWARE
WAREHOUSE SUPER VALUES – LIMITED QUANTITIES AVAILABLE

SAFARI CAMP COT, Reg. 7.98. Whse. Sale 4.44
Wooden Safari Fold Up Cot. Reg. 6.98. Whse. Sale 3.33
Styro Foam Cooler. Reg. 3.98. Whse. Sale .. 1.77
Paleron Camp Jug. Reg. 2.69. Whse. Sale ..... **99¢**
Coleman 1 gal. Jug. Reg. 8.44. Whse. Sale .. 5.22
Hand Picnic Set Dishes. Reg. 1.69. Whse. Sale 44c
Tent Roll Covers. Reg. 3.49. Whse. Sale 1.88
Safari Outing Kit. Reg. 9.95. Whse. Sale 7.22
Coleman Cooler. Reg. 22.95. Whse. Sale .. 17.88
12' Aluminum Cartop Boat. Reg. 199.88 Whse. Sale 189.88
14' Aluminum Boat. Reg. 289.00 - Whse. Sale 244.00
16x12x7½ High Wall Tent. Reg. 99.95. Whse. Sale **69.88**
9x11x7½ Umbrella Tent. Reg. 52.95. Whse. Sale 44.88
Explorer Lantern with battery. Reg. 12.95. Whse. Sale 9.99
Boat Fenders. Reg. 1.29. Whse. Sale 88c
Children's Life Jackets. Reg. 3.98. Whse. Sale 1.99
Coleman 3 Burner Stoves. Reg. 27.95. Whse. Sale (2 only) 18.88
Double Sleeping Bag. Reg. 22.98. Whse. Sale 14.88

12" DeLuxe Tricycle. Reg. 20.98. Whse. Sale .. 15.95
16" DeLuxe Tricycle. Reg. 22.98. Whse. Sale .. 17.95
20" DeLuxe Tricycle. Reg. 24.98. Whse. Sale .. 19.95
Aluminum Camp Stools Reg. 1.59. Whse. Sale 99c
Boat Winch, 2,000 lbs. Reg. 9.98 Whse. Sale 6.88
Elgin 7½ h.p. Outboard Motor. Reg. 289.00 Whse. Sale .. 244.00
Elgin 9.2 h.p. Outboard Motor Reg. 379.00. Whse. Sale ..244.00
Elgin 6 h.p. Outboard Motor. Reg. 299.00 Whse. Sale .. 277.00
Coleman Lantern 300 candle power. Reg. 16.98 Whse. Sale 13.88
Golf Carts. Reg. 19.95. Whse. Sale .. 16.88

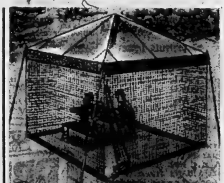

10 x 12 H.W. Tent. Reg. 109.98. Whse Sale $9.88
8 x 10 Dining Tent. Reg. 52.95. Whse. Sale 44.88
Gym Set, comp. value 19.95. Whse. Sale .. 16.88

● HARDWARE & HOUSEWARES ●

½ h.p. capacitator ball bearing Motor, Reg. 41.86. Whse. Sale **32.88**
Drill Kit with bag. Reg. 49.95 Whse. Sale **32.88**
7½" Electric Handsaw. Reg. 99.96. Whse. Sale **69.00**
7" Electric Grinder. Reg. 34.95. Whse. Sale **20.88**
¼" Electric Drill. Reg. 15.95. Whse. Sale **11.99**
Sabre Saw &velcop ½ h.p. Reg. 15.95. Whse. Sale **11.99**
½ h.p. 3500 r.p.m. Electric Motor. Reg. 61.95. Whse. Sale **33.88**
¼" Craftsman "82" Drill. Reg. 34.95. Whse. Sale **24.88**
Double Blade Hedge Trimmers. Reg. 24.95. Whse. Sale **16.88**
Craftsman 8" Bench Saw. Reg. 119.95. Whse. Sale **99.99**
Electric Hand Grinder. Reg. 49.95. Whse. Sale **30.88**
Craftsman ¾" Drill No. 99. Reg. 39.95. Whse. Sale **29.95**
Craftsman 4 cycle Mower. Reg. 89.95. Whse. Sale **79.88**
Sizz 2 Slice Toaster. Reg. 10.98. Whse. Sale **8.88**
Sizz 4 Slice Toaster. Reg. 16.96. Whse. Sale **13.88**

SAVE 20% TO 28% ON OUR

- TOP QUALITY EXTERIOR PAINT -

SELF PRIMING LATEX PAINT
The fastest, easiest way to paint any surface. Miracle polyester self-primer adds stay-on power. An extra measure of the finest pigment and tough acrylic resin makes this full-bodied paint such an outstanding value.

$3.98 REG. $3.98 Warehouse Sale Price
6.99 gallon

ONE COAT HOUSE PAINT
Get complete "one-coat" coverage over any color. Goes on smoother, hides better, lasts longer than most other top name brands. Contains titanium dioxide that has seven times the hiding power of old fashioned white lead.

SAVE 7.96 to 13.96
LIFETIME ALUMINUM EXTENSION LADDERS

16 ft.	20 ft.	24 ft.	28 ft.	32 ft.
SAVE 7.96	SAVE 10.96	SAVE 12.96	SAVE 13.96	SAVE 9.99
19.99	23.99	28.99	34.99	46.98

LIFETIME ALUMINUM STEP LADDERS

5 ft.	6 ft.	7 ft.
SAVE 3.96	SAVE 5.07	SAVE 3.07
9.99	10.88	14.88

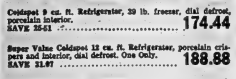

Coldspot 9 cu. ft. Refrigerator, 39 lb. freezer, dial defrost, porcelain interior. SAVE 35.61 ..... **174.44**
Super Value Coldspot 12 cu. ft. Refrigerator, porcelain crispers and interior, dial defrost. One Only. SAVE 31.97 ..... **188.88**
Coldspot 11 cu. ft. 2 door Refrigerator, 84-lb. zero zone freezer, automatic defrost. SAVE 31.97 ALL TIME LOW **228.88**
Coldspot 13 cu. ft. 2 door Frostless Refrigerator, new space saver design, 100 lb. freezer. No frost ever. SAVE 41.97 ..... **258.88**
Coldspot 13 cu. ft. Deluxe 2 door Refrigerator. 100 lb. freezer, meat-keeper, chrome shelves. SAVE 53.51 ..... **274.44**
Coldspot 16 cu. ft. Refrigerator, 130 lb. zero zone freezer, automatic defrost, chrome shelves, one only SAVE 46.62 ..... **253.33**
Coldspot 16 cu. ft. 2 door Refrigerator, all frostless, demonstrator model, one only. SAVE 53.51 ..... **244.44**
Coldspot 14 cu. ft. 2 door Refrigerator, all frostless, space-master shelving, 105 lb. freezer. SAVE 31.97 ..... **328.88**
Coldspot 14 cu. ft. 2 door Refrigerator, all frostless, 101 lb. freezer (bottom mounted), automatic ice cube maker. One only. SAVE 53.18 ..... **377.77**

THE EVENT OF THE YEAR

● WAREHOUSE APPLIANCE SPECIALS ●

Warm Weather Bargains

Coldspot 5000 B.T.U. Air Conditioner, 3 speed fan, floor models. SAVE 31.97 ..... **148.88**
Coldspot 8500 B.T.U. Air Conditioner, 3 speed fan, air exchanger. SAVE 53.51 ..... **224.44**
Coldspot Dehumidifier, eliminates damage from mildew, rust, etc. **89.95**

SAVE ON A FOOD FREEZER FROM SIMPSONS-SEARS

Miracold 26 cu. ft Freezer, baked enamel lining. SAVE 31.97 ..... **198.88**
Miracold 22 cu. ft. thinwall Freezer, holds 800 lbs. SAVE 42.18 ..... **217.77**
Coldspot 15 cu. ft. Thinwall Freezer, holds 525 lbs., porcelain interior. SAVE 41.97 ..... **168.88**
Coldspot 18 cu. ft Thinwall Freezer, porcelain interior, holds 630 lbs., slightly damaged. (two only). SAVE 41.97 ..... **208.88**
Super Value! Coldspot 26 cu. ft. Thinwall Freezer, holds 910 lbs., only 67" long. SAVE 51.97 ..... **258.88**
Coldspot 22 cu. ft. Freezer, flash defrost for more convenience, porcelain interior, cheaper than deluxe model. SAVE 85.51 ..... **264.44**

NOTE: All Coldspot Refrigerators and Freezers have 5 year warranty on entire refrigeration system including timer, Thinwall freezers have 2 year warranty on all parts.

Coldspot 14 cu. ft. Upright Freezer, three freezing shelves, porcelain interior, magnetic door gasket. SAVE 31.97 ..... **188.88**
Beach 22" Electric Range, infinite heat switches, removable oven door. **117.77**
Beach 30" Electric Range, 7 heat switches, large storage door. SAVE 23.13 (two only) **127.77**
Kenmore 30" Electric Range, infinite heat switch, rotisserie, one only. SAVE 45.51 ..... **164.44**
Super Value! Kenmore 30 in. Range, meat probe, infinite heat, timed appliance outlet, demonstrator. SAVE 53.18 ..... **167.77**
Kenmore 30" Electric Range, infinite heat switches, rotisserie, timed appliance outlet. SAVE 56.61 ..... **193.33**

END WASHDAY PROBLEMS WITH A KENMORE WASHER & DRYER

Peerless Wringer Washer, 1 year free service, five year transmission warranty. SAVE 21.18 ..... **77.77**
Super Value! Kenmore Wringer Washer, pump, timer, roto-swirl agitator, 3 year free service. SAVE 31.97 ..... **98.88**
Kenmore Wringer Washer, double walled tub, chrome tipped, wringer, timer, pump. SAVE 31.97 ..... **138.88**
Kenmore Dryer, 5000 watt element for fast drying, three heats, one only 149.95 value **124.44**
Kenmore Dryer, infinite heat for proper drying of clothes. SAVE 16.62 ..... **143.33**

FREE DOOR PRIZES

FREE REFRESHMENTS

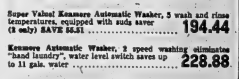

Super Value! Kenmore Automatic Washer, 5 wash and rinse temperatures, equipped with suds saver (8 only) SAVE 55.51 ..... **194.44**

Kenmore Automatic Washer, 2 speed washing eliminates "hand laundry", water level switch saves up ... to 11 gals. water **228.88**

NO MORE DISHPAN HANDS!
Kenmore "400" Dishwasher, efficiently washes and dries up to 12 place settings. One only. Save! **188.88**
Kenmore "700" Dishwasher with top spray for better cleaning of glasses and cups. SAVE 31.97 ..... **258.88**

WOULD YOU LIKE AN INEXPENSIVE WARDROBE?
Kenmore Straight Stitch reverse stitch, adjustable stitch length **43.33**
Kenmore Zig Zag Sewing Machine, makes button holes ,sews on buttons **77.77**
Super Value! Save 31.97! Kenmore Twin Needle Sewing Machine, four stage buttonholer and automatic blind stitch **88.88**
Kenmore Twin Needle Sewing Machine, 53 automatic pattern, automatic buttonholer. SAVE 41.97 ..... **128.88**

LIMITED QUANTITIES

SIMPSONS-SEARS

WAREHOUSE SALE

KROEHLER - Simpsons-Sears

Two Great Names Join Together to Make This Event Outstanding

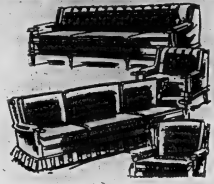

2 PC. KROEHLER CHESTERFIELD SUITE
Wide arm, 4 cushion, plain back
Reg. $329. SAVE $40. ..... **249.88**

2 PC. KROEHLER CHESTERFIELD SUITE
Loose cushion back, 3 cushion nylon matalasse.
Reg. $518.90 SAVE $100. ..... **419.88**

2 PC. NYLON FRIEZE
Attractive brown, moulded back, 3 cushion.
Reg. $328. SAVE $38. ..... **189.88**

2 PC. KROEHLER CHESTERFIELD SUITE
Narrow arm, walnut show wood, 4 cushion
Reg. $329. SAVE $50. ..... **289.88**

2 PC. KROEHLER CHESTERFIELD SUITE
Modern, loose cushion, 3 cushion style
Reg. $648. SAVE $70. ..... **379.88**

2 PC. ALL WOOL BROWN COVERING
Foam rubber cushion, 1 only
Reg. $289. SAVE $140. ..... **$149.**

2 PC. KROEHLER CHESTERFIELD SUITE
Modern styling, loose cushion, arm and back show wood of walnut. Reg. $650. SAVE $125. ..... **444.88**

2 PC. BROWN BOUCLE
Modern styling, moulded back.
Reg. 199.90. SAVE $30. ..... **169.88**

2 PC. MODERN STYLING WALNUT ARM PCS.
Attractive Teal Blue Tweed effect.
Reg. 269.95. SAVE $40. ..... **229.88**

2 PC. MEDITERRANEAN STYLE
Separate back cushions, Gold blue/green covering. Reg. $525. SAVE $90. ..... **269.88**

2 PC. KROEHLER CHESTERFIELD SUITE
8 cushion, wide arm, diamond back.
Reg. $282. SAVE $39. ..... **239.88**

2 PC. GOLD TWEED EFFECT
Moulded back, new styling.
Reg. $199. SAVE $50. ..... **149.88**

2 PC. COLONIAL STYLING
Choice of covers and colors.
Reg. $290. SAVE $50. ..... **249.88**

2 PC. KROEHLER CHESTERFIELD SUITE
Wide arm, 3 cushion styling, good wearing cover. Reg. $369. SAVE $40. ..... **229.88**

2 PC. QUILTED COVERED CHESTERFIELD SUITE
Attractive fern green, walnut wood.
Reg. $299. SAVE $40. ..... **259.88**

2 PC. FRENCH PROVINCIAL
Rose Beige Matalasse covering, attractive fruitwood trim. Reg. $299. SAVE $40. ..... **259.88**

BRUSHED NYLON TYPE,
2 PC. CHESTERFIELD SUITE
New rust shade foam cushions.
Reg. $269. SAVE $40. ..... **$229.**

2 PC. TRADITIONAL STYLING
Good wearing beige matalasse covering.
Reg. $328. SAVE $40. ..... **$289.**

3 PC. VINYL COVERED SETTEE SET
2 settee's plus large size walnut corner table.
Reg. $199. SAVE $30. ..... **169.88**

MISCELLANEOUS

FRENCH PROVINCIAL TABLE AND CHAIRS
Reg. $321. SAVE $85. ..... **$199.**

ONE ONLY RED RECLINER
Floor Sample. Reg. 59.50 ..... **29.88**

SOFA BED
Good wearing cover.
Reg. $136. ..... **74.50**

AUTOMATIC ELECTRIC CRIB
2 only. Reg. 79.95 ..... **39.88**

FLATFORM ROCKERS
Nylon frieze covers.
Reg. 64.95 ..... **38.88**

SET OF LOGS AND ANDIRONS
$16. value ..... **$5.**

SPACE SAVERS
Nylon frieze covers.
Reg. 69.95 ..... **49.88**

6 PC. WALNUT DINETTE SUITE
Buffet, hutch, table, 4 chairs.
Reg. $388. SAVE $70. ..... **$288.**

FRENCH PROVINCIAL COCKTAIL AND END TABLES
Fruitwood. Reg. 39.95 ..... **22.88**

COLONIAL DINETTE
6 pc. buffet, hutch, table, 4 chairs. Reg. $388. ..... **$219.**

BUFFET ONLY
Walnut Arbortie.
Reg. 69.50. 1 only **39.88**

5PC. COLONIAL TABLE SET
Cocktail and 2 matching step tables in antique maple. Reg. 69.95 set.
3-pc. set **34.88**

Wing Back SWIVEL VINYL ROCKER
Tan color, 1 only.
Reg. 76.50 ..... **69.88**

OCCASIONAL CHAIRS
2 only. Green good wearing covering, walnut arms.
Reg. 39.95. Each **24.88**

Invest in Healthful Sleep And Save ... in Simpsons-Sears

SUPER VALUE BEDDING SALE

MANY ONE-OF-A-KIND BUYS! SHOP EARLY!!

Giant clearance of quality mattresses and box springs, not all sizes in all types — all better quality reduced to attractive low prices — Long Boy Units, Twin Size, Full Size in the group.

30" Cot Mattresses
Felt filled, limited quantity
Reg. 9.95 ..... Each **4.49**

39" Continental Beds
Foam mattresses, matching box spring and legs.
Reg. 64.75 ..... SET **49.88**

510 COIL COUNT SET MATCHING MATTRESS & BOX SPRINGS
Reg. 99.90 each. SAVE $40.
2-pc. Set **79.88**

720 Coil Count Set
Matching Mattress and Box Spring.
Reg. 79.95 each. SAVE $60.
2 pc. set **99.88**

BUNK BEDS FLOOR SAMPLES
Mix-Matched Sets all at
SPECIAL LOW PRICES

7-Pc. Colonial Dinette
Buffet, Hutch, Table, 4 Chairs, Sculptured Maple, floor sample.
Reg. $41.50
7-pc. **299.88**

5-Pc. Dinette Suite
4 matching Swivel Chairs, round style Formica arbortie top table.
Reg. $210. ..... **149.88**

5-Pc. Dinette
Walnut top extension top table. 4 matching chairs.
Reg. 79.95 ..... **69.88**

GIANT CLEARANCE of

FINISHED AND UNFINISHED BEDROOM PIECES. ALL ITEMS HAVE BEEN DRASTICALLY REDUCED. GROUP INCLUDES DRESSERS, CHEST OF DRAWERS, BEDS, NIGHT TABLES, DESKS, ETC. MOSTLY "ONE OF A KIND" — SHOP EARLY FOR THESE EXAMPLES —

DOUBLE DRESSER	DESK	NIGHT TABLE
Reg. 37.95	Reg. 42.95	Reg. 13.95
22.95 ea.	**31.50** ea.	**8.50** ea.

● LIMITED QUANTITY WAREHOUSE SPECIALS ●

SAVE 82.10 ON THIS ONE
SILVERTON FM-AM STEREO CONSOLE
30-watt solid state chassis. Garrard 3000 record changer, 2 - 8" woofers and 4 - 3½" tweeters.
Reg. Value 369.95. ..... Warehouse Price **287.88**

SAVE $100.
SILVERTONE AM-FM STEREO
Available in walnut, 8 tubes, power transformer, BSR Changer. Two 6"x9" and two 3½" speakers.
Reg. Value $389.95 .... Warehouse Price (One only) **189.95**

SAVE $100.
CLAIRTONE PRINCESS STOWAWAY
AM-FM STEREO SOLID STATE
Garrard type AT6 record changer. Two - 10" woofers and four 3½" Tweeters, has room for Portable T.V. or Bar
Reg. Value $599. ..... **499.**
Warehouse Sale (One Only)

SAVE $50.
SILVERTONE PORTABLE RECORD PLAYER
Solid State Table Model with Garrard 3000 record changer. Speaker has 2 - 6 x 4" — 2 - 4". Styles Diamond-Sapphire. Walnut Grained.
Reg. 149.95. Warehouse Sale **99.95**

SAVE $20.
PORTABLE RECORD PLAYER STEREO
2 tubes, BSR-VA 25 Changer. Silver Trim, walnut grain finish.
Reg. 79.95. Warehouse Sale **59.95**

SAVE $50.
SILVERTONE COMBINATION T.V.
Model 16610 23" T.V. Chassis, power transformer, hand wired, hand-soldered with AM-FM radio 4 speed record changer and stereo amplifier. 1 only available in mahogany finish. Reg. 479.95. Warehouse Sale **429.95**
(No Trade)

SAVE $50.
SILVERTONE CONTEMPORARY COMPACT
Styled cabinet. Combination T.V. and AM-FM radio plus 4 speed record changer. 2 only. Model 19C30.
Reg. 449.95. Warehouse Sale **399.98**

SAVE $70.
SILVERTONE 23" DANISH MODERN
Lowboy Console T.V. 1 only. Available in teak. Our best hand-wired, hand-soldered chassis. 30 tube function.
Reg. 349.95. Warehouse Sale **279.95**

SAVE $20.
SILVERTONE 19" CUSTOM PORTABLE T.V.
Luggage style — most wanted styling according to actual consumer surveys. 1 only.
Reg. 185.95. Warehouse Sale **166.98**

SAVE $20.
SILVERTONE 11" PERSONAL PORTABLE
Polystyrene cabinet, front controls, automatic circuit breaker protects T.V. chassis from overwork. Hight performance tuner. 1 only.
Reg. 135.95. Warehouse Sale **119.88**

SAVE 8.10
SILVERTONE 5 TUBE AM TABLE RADIO
Neat compact plastic cabinet. Big 4" heavy duty speakers. Reg. 17.95. Warehouse Sale **9.88**

SAVE $8.
SILVERTONE CORDLESS TABLE MODEL
Radio, 6 transistor chassis. 4" p.m. dynamic speaker. Reg. 22.95. Warehouse Sale **14.88**

SAVE 25.10
SILVERTONE 5 Tube AM DELUXE CLOCK RADIO
Snooze-alarm control, permits an extra snooze after buzzer sounds. Reg. 44.95. Warehouse Sale **19.88**

SAVE 25.10
HITACHI HIPHONIC
4 BAND 9 TRANSISTOR RADIO
Supersensitivity. Radar tuning.
Reg. 89.95. Warehouse Sale **64.88**

SAVE $30.
SILVERTONE FULL SIZE MULTIPLE BAND PORTABLE RADIO
AM-FM-SW. 1 Only.
Reg. 99.95. Warehouse Sale **69.98**

SAVE 40.98
Kent 4 String Bass
ELECTRIC GUITAR
Reg. 99.98
Warehouse Sale
$59.

SAVE $15.
Bellone 6 String
ELECTRIC GUITAR
Reg. 37.95
Warehouse Sale
22.95

SAVE 5.10
Kent
5-STRING BANJO
Reg. 59.98
Warehouse Sale
54.88

SAVE $3.
4-STRING UKES
Ideal for the beach.
Reg. 7.98
Sale Price
4.98

CAPE COD CHAIRS
Limited quantity at this low price. Sturdy unfinished cedar garden chairs.
Reg. 9.98
6.88 ea.

FRENCH PROVINCIAL CHAIRS
Covered in good wearing Matalasse material.
Reg. 59.95
44.88 ea.

STROLLERS
Sturdy, chrome trim, drop back type. Good wearing covers.
Reg. 34.95
17.88

RECLINER CHAIR
Vinyl covered, 2 only. Tops in comfort.
Reg. 149.95
89.88

501 NYLON BY DUPONT
Harmony House, Nylmount, Coolinouse filament nylon. Durability - Excellent resiliency.
Reg. 9.95 sq. yd.
7.99 sq. yd.

NYLRIDGE NYLON CARPET
Easy to care for, easy to spot clean. Mothproof. 501 dupont filament.
Reg. 7.95
6.99 sq. yd.

NYLTEX NYLON CARPET
Economy weight, good wearing. Mothproof, non-allergic choice of colors.
Reg. 6.98
5.99 sq. yd.

WIDE CHOICE OF QUALITIES - TYPES - COLORS TO CHOOSE FROM.

Size	Type	Color	Reg.	Warehouse Sale
9'x7'6	Acrilan (Twist)	Spice Brown	89.95	64.95
9'x6'9	Super Trilan	Brown	74.50	51.95
9'x12'	All Wool	Sage Green	191.50	124.95
12'x10'4	Super Trilan	Beige	151.50	106.95
12'x11'	Super Trilan	Amber Gold	161.25	109.95
12'x7'6	Acrilan (Twist)	F. Green	129.50	69.88
12'x12'	Nylon	Sage Green	128.00	91.50
9'x12'	Super Trilan	Cherry	132.50	79.50
12'x12'7	All Wool	Cinnamon	256.50	179.95
9'x10'6	Trilan	Beige	89.95	69.95
9'x10'6	Trilan	Amb. Gold	89.95	53.95
9'x7'6	Nylon	Green	59.75	37.95
12'x13'	Propycel	Ant. Gold	191.50	139.95
12'x7'4	Nylon	Ice Blue	98.50	54.88
12'x8'	Acrilan (Twist)	Parch. Brown	116.00	91.95
9'x7'6	All Wool	Beige	89.95	68.95
9'x6'	Trilan	Dusty Rose	51.95	39.95
9'x6'	Wool (Twist)	Brown	95.95	74.50
9'x12'	Acrilan (Sculptured)	Fern Green	107.50	83.95
9'x12'	Trilan	Gold	102.50	78.95
12'x12'	Acrilan (Twist)	Fern Green	191.50	139.95
9'x7'6	Nylon	Green	52.50	43.88
9'x7'6	Super Trilan	Canyon Orange	81.95	56.95
9'x7'6	Nylon	Gold	52.15	34.95
12'x12'	Trilan	Amb. Gold	138.00	79.95
12'x9'	Super Trilan	Brown	103.95	68.98
12'x15'	Nylon	Brown	159.50	104.95

SIMPSONS-SEARS GREAT JUNE WAREHOUSE SALE

Boats and Other Marine Items Sell Fast With A Low Cost Want Ad

LOW COST CLASSIFIED ADVERTISING RATES

On sale at 39 words OR over the charge is 3 cents per word for each insertion. 2 cents per word for each additional insertion.

10% Discount allowed if paid within 5 days of insertion of ad.

The monthly rate is 50c per word

CLASSIFIED SEMI-DISPLAY ADVERTISEMENTS

Treadsetl $1.10 per col. inch per insertion. Contract $1.00 per col. inch per insertion.

COMING EVENTS $1.50 per insertion for 30 words or under 3 cents per word per insertion for each word over 30.

MEMORIAM CARDS, CARDS OF THANKS AND MEMORIAMS $1.50 per inch. Local items under 15 cents for each additional line.

LEGAL NOTICES, AUCTION SALES, CONTRACT, MARRIAGE ANNOUNCEMENTS, ENGAGEMENTS, BIRTH AND DEATH NOTICES OF THANKS are NOT taken over the phone.

BOX NUMBERS 50c if picked up at Intelligencer office — $1.00 if replies are mailed

— NOTE —

PLEASE READ YOUR ADVERTISEMENT

Classified advertisements are taken over the phone as a convenience. The advertiser should read his ad the first time it appears to correct any error in time or classification. The Intelligencer is responsible for one incorrect or omitted insertion for any advertisement taken by phone but the actual cost of the space used.

— DEADLINES —

CLASSIFIED AND DISPLAY ADVERTISEMENTS

will be accepted until 10.30 a.m. the same day of publication with the exception of Saturday's.

SEMI - DISPLAY ADVERTISEMENTS must be received by 9 a.m. the day previous to publication date.

THE DEADLINE for Word Advertisements is 12 noon on the day previous to publication date.

The same deadline above applies to the cancellation of an advertisement.

IN MEMORIAMS, BIRTHS NOTICES, MARRIAGES, COMING EVENTS, CARDS OF THANKS and BRIDGE NOTES with prizes will be accepted until 11 a.m. the day of publication. Bridge notes through Friday until 11 a.m. Saturday.

CALL 962-9171

WANTED MALE

CLERK

Required for ELECTRONICS PLANT Located in TRENTON, Ontario

AGE 19-30

High school education. Must be keenly interested in an accounting career. Previous experience experience essential, preferably two years in cost accounting. Salary commensurate with experience and ability. Full fringe benefits.

Phone Trenton 392-2211, Extension 45 or write BOX A-7 THE INTELLIGENCER

Jul-21-21

BURROUGHS BUSINESS MACHINES LTD.

is expanding. Leader in business machines field, offers unlimited opportunity with professional training to young men. Previous sales and/or accounting background is helpful. We prefer a university degree in accounting, economics, business administration or mathematics, but give consideration to those without degrees with an equivalent in accounting, office management or sales experience, plus abundant energy and enthusiasm. Good salary, expenses plus all employee benefits.

If you feel qualified, phone G. BERGIN at 546-5488 Kingston or Write For Personal Interview P.O. Box 461, Kingston

EVENING APPOINTMENTS ARRANGED

Jul17-21-22

YOUNG MEN 18 OR OVER, THE Navy Way will attend to existing summer training session at Picton, Ontario, from July 25th to Aug. 6th. Start thinking about joining the famous local Militia Regiment, join now and enjoy the excellent extra income. Ideal opportunity for summer camp as an introduction to next year's training. For information and enrolment report to: Training Company, Armouries, Picton, Ontario on Thursday night from 7 to 10 p.m.

Jul17-121

ELECTRICIANS and Apprentice Helpers. Apply Centennial High School Project, Bridge St. East, Belleville.

Jul30-21

WANTED MALE

DRIVER SALESMAN FOR SEVeral years truck route in Prince Edward County. Apply in person only, Belmont Restaurant, Front St.

Jul21-21

BEAUTY COUNSELLORS OF CANADA LTD.

Appointing Applications For Full or Part Time Work Flexible Hours

Call: MR. LEVINSON 962-1123 Between 7 and 9 p.m. For Appointment

Jul17-21

PART TIME HELP, FLEXIBLE hours, Male-Wray Belleville 968-6413.

Jul31-21

WANTED MALE OR FEMALE

MAN OR WOMAN TO SUPPLY Rawleigh Products to consumers in Belleville, Trenton and Quinte. Car necessary. Full time. No capital required. Write Rawleigh's, Dept. CPA-1-P-1, Richelieu, St. Henry, Montreal.

BOYS OR GIRLS PAPER ROUTES now open. 962-7682.

Jul31-21

TEACHERS WANTED

WANTED PRINCIPAL

for a 3 room school in Ameliasburg Township School area required.

Salary schedule in effect plus per room responsibility allowance. Reply stating age, qualifications and last inspectorate to —

George F. Flower., Secretary-Treasurer, R. R. 7, Belleville.

Jul31-21

EMPLOYMENT WANTED

CLEAN HOUSES, WINDOWS, basements, etc. I have years of experience. Phone 962-7682.

Jul31-21

MACDONALD ROOFING — Eavestroughing $13.50 per sq. No. 962-6362, Trenton.

Jul31-21-22-23

CUTTING LAWNS, CARPENTRY, maintenance work, odd jobs, 50c per hour. Jerry Bennett, 962-6406.

Jul31-21

CLOCK-TYPE MOVING and maintenance job August wishes to hear from boy 16 or 17 with driver's licence (will be permanent Africa). Please write P.O. Box 821, Belleville.

Jul31-21

WILL DO ALTERATIONS IN MY home, also dressmaking. Phone 968-4707.

Jul31-21

EXPERIENCED FARM HAND REquires employment. Phone 962-6406.

Jul31-21

CLEAN CELLARS, YARDS, cut lawns, hauling. Keen this ad. 962-6406.

Jul31-21

QUINTE Handi Service

Windows, Floors, Walls and Chimneys, Basements cleaned and repaired — Paint Spraying — Cement Work — Brick Work.

We Do Most Everything

All Work Guaranteed

962-5815

Jul31-21

R. F. HUBBS, INTERIOR, EXTERior painting, paper hanging, estimates. 968-6386 after 5.

Jul31-21

WAYNE SMITH, INTERIOR, EXterior decorating, paperhanging, workmanship. Phone anytime 962-6406.

Jul31-21

CARPENTRY REPAIRS AND Interior Decorating. Installation of Kitchen Cupboards. Call H. Pattison, 43 Grove Street, 962-9661.

Jul31-21

ACCOMMODATION WANTED

ROOM AND BOARD FOR RECENT ENGINEERING GRADUATE In Private Home 962-2578 Before 5 P.M. 968-6460 Extension 41-31 After 5 P.M. MR. J. B. SMITH

Jul22-21

2 OR 3 BEDROOM HOUSE BY Aug. 15th near Shan. Must have public transportation, by family of 4 adults. Call 962-4614 after 4 p.m. or write P.O. Box 21, Allisten, Ont.

Jul23-21

3 BEDROOM APARTMENT by July 1st. East Hill, 962-4614 after 4 p.m.

Jul23-21

YOUNG COUPLE WITH 3 CHILdren, need 3 or 4 bedroom house by July 1st to rent 962-9741 after 5:30 p.m.

Jul27-21

WANTED—TO RENT, UNFURnished, 2 or 3 bedroom apartment by July 1st. Phone 962-6406.

Jul27-21

YOUNG adults require accommodation September 1. Apply Box A-105 The Intelligencer.

Jul31-21

ACCOMMODATION REQUIRED by 3 male teachers for period July 1 to August 31st. Phone R. Calver, 31 Parkmount Cr. after 5. Oshawa.

Jul31-21

WANTED

31-CU. FT. DEEP FREEZE OR Kitchen Standard Refrigerator in condition. Phone 962-4144.

Jul27-21

YEARLING HEREFORD BULL. Will buy or exchange for heifer. 962-2232

Jul23-21

TO BUY 187 AND 200 WATTAGE. Apply to Box A-102, The Intelligencer.

Jul31-21

$6,500 — FIRST MORTGAGE ON home wanted. Will pay cash for better interest. Write Box A-18 The Intelligencer.

Jul31-21

GIRL'S 26-INCH BICYCLE AND sewing machine. 968-7126.

Jul31-21

USED CHEST OF DRAWERS and small dresser, 962-9262.

Jul31-21

WILL THE PERSON WHO found Ladies' Bulova Back Watch and chain at Lakeine Sale, Saturday please phone 962-6406.

Jul31-21

WANTED THE PART THAT fits the Kelvinator Model 7-DD-Doors 962-4614.

Jul31-21

ELECTRIC GUITAR FOR BEginner, reasonable. 962-4511 after 3 p.m.

Jul31-21

WANTED TO BUY OLD VIOLINS. Write giving details to Box A-62 The Intelligencer. Ad18-tf

ROOM AND BOARD

ROOM AND BOARD FOR GENtleman. Phone 962-6406.

Jul31-21

ROOM OR ROOM AND BOARD. Apply 71 Everett St.

Jul31-21

ROOM AND BOARD

ROOM WITHOUT BOARD FOR Air Force Officer. Phone Commanda Street, 962-4535.

Jul31-21

PLEASANT ROOM WITH PRIvate entrance, for lady. Near bus building. Near Northern. 962-2578.

Jul31-21

ROOM WITH KITCHEN AND laundry. Suit couple. Close downtown. 962-6406 after 5.

Jul31-21

FURNISHED ROOM—NEAT HILL. 962-6406.

Jul31-21

REAL ESTATE WANTED

5 - 10 ACRES OR MORE OF FARM LAND In Township or Village Vicinity. All Cash. Purchaser wishes to build on house. Apply Box A-14 THE INTELLIGENCER

Jul31-tf

TO LET

MODERN OFFICE SPACE 1st Floor Approx. 850 Sq. Ft. Full Services Supplied Apply P.O. BOX 84

Jul30-21

3 ROOM DUPLEX RECENTLY decorated. Heat, hot water, 2 bus routes. 968-9612.

Jul31-21

FURNISHED 3 ROOMED APARTment with bathroom. Suitable for lady and August, East Hill. 962-6516.

Jul31-21

3 BEDROOM COUNTRY HOME. 3 miles from city, water, hot, 965 monthly, contact Rev. Cook, 962-6406 or Mrs. Cook, 962-3236.

Jul31-21

UPPER ONE BEDROOM APARTment. Self-contained. Freshly decorated. Hydro and water. 151 Ann St.

Jul31-21

FOR RENT — 130 M.P.H. Enterprise Floor Trouser as low as $6.95 per week. Ideal for Stage, Club, Hop. Phone 962-6406.

Jul31-21

FURNISHED 3 ROOM APARTment, private, modern bathroom, entrance, apply 118 Dundas East, Belleville.

Jul31-21

3 ROOM SELF-CONTAINED apartment, front floor, newly decorated, Heavy-duty wiring 962-6406.

Jul31-21

SPACIOUS 3 BEDROOM HEATed apartment, 962-6406.

Jul31-21

3 BEDROOM HOUSE, $100 per month, $125 per month, west end, Belleville. 962-6406.

Jul31-21

UPPER 4 ROOM HOUSE, apartment, 2-piece bath, separate entrance, hydro and water, tile floors, newly decorated, $100 per month. Available July 1st. Call after 4 phone 962-4626. After 6 phone 962-9697.

Jul31-21

3 ROOM UPPER APARTMENT with bath, stove and fridge, heated, clean, separate entrance. Children welcome. Phone 962-6406 or 968-6386.

Jul31-21

MODERN APARTMENT, HEATED 3 rooms, bath, entry, refrigerator, $70.00 downstairs, 962-9629 or 962-6406.

Jul31-21

3 BEDROOM APARTMENT, WEST end, close to schools, churches, downtown, $110.00 per month. Phone 962-6406 or 962-4614.

Jul31-21

STORES FOR RENT. WESTGATE Plaza. Ideal for grocery, variety or drug store. Phone 962-6406.

Jul31-21

UNHEATED 3 BEDROOM UPstairs apartment, hot water, dishwasher room, sunporch and storage. $100 per month. $110 per month. Call Victoria and Grey Sts. 962-6406.

Jul31-21

ONE BEDROOM APARTMENT, cool, light, clean, $80 per month. Apply Thrifty Cleaners, 451 Front St.

Jul31-21

2 BEDROOM APARTMENT

$85. Heated

Self-contained. Close to downtown. Available July 1st. Suite of cupboards. Light, water and garage. Possession July 1st.

Jul31-21

1 BEDROOM APARTMENT

$83. Heated

Modern building on West side. Large living, kitchen, bedroom, eating space. Laundry — free washer and dryer. Janitor service.

Jul31-21

2 BEDROOM APARTMENT

$105. Heated

Modern building on West side. Large living room, large kitchen, balcony. Free washer and dryer. Janitor service.

Jul31-21

GERALD JOYCE REALTY LTD. 962-5326

Jul31-21

MAIN FLOOR

Formerly Occupied By The Intelligencer at 160 Front Street

* 2,000 Sq. Feet of Space
* Counters
* Washrooms
* 2 Private Offices
* Opposite City Hall

WRITE BOX A-13 THE INTELLIGENCER

F15-tf

3 BEDROOM UPPER HEATED, modern apartment. Refrigerator, stove, hydro, water, heat, 1 bath, hook-up, town, off-street parking for 2 cars, 1 block from bus, sub-post office chalet location. Available July 1st. Phone 962-6406.

Jul31-21

AVAILABLE IMMEDIATELY

Redecorated, 3 Bedroom Duplex. Living Room, Dining Room, Kitchen. $85. Monthly

962-1929

Jul23-21

GROUND FLOOR APARTMENT, newly decorated, heated, large lawn in rear. Basement, central self-contained with TV tenant. 968-7003.

Jul31-21

TO LET

AVAILABLE JULY 1st LARGE, BRIGHT, 2 BEDROOM APARTMENT

— Refrigerator — Stove — Janitor Service — Heated — Washing Facilities

RENT $105. MONTHLY

Apply to Superintendent in Apartment No. 1 CORNER YEOMANS and BENJAMIN STS.

Jul7-tf

3 ROOM FURNISHED APARTment, private bath, entrance, hydro, 962-6406.

Jul13-tf

CLEAN BRIGHT UPPER UNfurnished heated apartment, 3 rooms and bath $75. 962-4614.

M795-tf

LARGE CLEAN BRIGHT GROUND floor apartment, 1 bedroom unfurnished, heated, private entrance, $85. 962-6406.

Jul1-tf

FURNISHED OR UNFURNISHED modern apartment. Large living room with fireplace, 2 bedrooms, bath and hydro paid. A-1 condition and available August 1st. 962-6963.

Jul1-tf

3 BEDROOM UPPER APARTment, heated, private bath and entrance, $110 per month. Available July 1st. 968-6406.

Jul31-21

FURNISHED SELF-CONTAINED ground floor apartment, central location, with refrigerator, stove, hydro, 962-6406.

Jul31-21

FURNISHED APARTMENT, 2 rooms, private parking, immediate possession, 968-7824.

Jul31-21

3 ROOM INSULATED COTTAGE with bath, hydro, 962-6406.

M795-tf

3 ROOM HOUSE, WITH BATH, porch and garage. Available July 1st. 968-6406.

Jul31-21

APARTMENTS AND ROOMS TO rent. Call Lesly Realty and Broker. 962-4346, Office 247 Dundas St. East, Belleville.

Jul31-21

HEATED ONE BEDROOM apartment, newly decorated, main floor, front. Bus stop at door. Available immediately. $80. Phone 962-6406 or 962-3704.

Jul31-21

FURNISHED FOUR ROOM apartment, utilities and heat, $100 per month. Bus passes city centre of city. Available immediately. Phone 962-6406.

Jul31-21

HALF DOUBLE HOUSE, 3 BEDroom apartment, eat in kitchen, 138 Albert St. Available July 1st. 962-6406.

Jul31-21

ONE DOWNSTAIRS, ONE BEDroom apartment, newly decorated, heated, hydro and water supplied, and stove. Newly decorated, 605 Bridge St. East.

Jul31-21

Bleecker Ave., 962-0198 call after 5 p.m.

Jul31-21

HOUSEKEEPING AND BACHELor apartments, heated, hydro and water supplied. Also one and four persons. Ample parking. Also for Mens Dormitory Beds. Phone 962-6406.

Jul31-21

West.

M794-tf

HOUSEKEEPING

Pleasant Lake, safe sandy beach and boating. Cottages and trailers for rent. Phone 968-3300.

Jul31-21

ONE BEDROOM APARTMENT, heat, hydro, water, frig, stove, hundred square feet, heated, hydro and water supplied. Call 962-6406.

Jul31-21

FURNISHED 2 ROOM APARTment, heated, hydro, $75 per month. 962-6406.

Jul31-21

DOWNSTAIRS 2 BEDROOM apartment, unfurnished, heated, hydro and water supplied. Call Catharine St. 968-7102.

Jul15-tf

WELL APPOINTED ONE BEDroom apartment, 2-4 p.m. 25 Meira St., heated, TV hook-up, hydro and water supplied. Call 962-6406 or 962-4614 after 5 p.m. 968-2696 evenings.

Jul4-tf

ONE BEDROOM APARTMENT, heat, hydro, water, frig, stove, hundred square feet, heated, Bridge St. E. Maple Court. Furnished $100 per month. Call 962-6406.

Jul31-21

SELF-CONTAINED UPSTAIRS apartment, heavy duty wiring 962-6406. 151 Ann St. Available July 1st.

Jul31-21

3 BEDROOM UPSTAIRS APARTment, hot water heated, $110 per month. 1 bedroom downstairs apartment self-contained at $80 a month. 962-3446.

M795-tf

COTTAGES TO LET

GREENFIELD LODGE and HOUSEKEEPING COTTAGES

Completely Equipped 2 and 3 Bedroom Cottages Modern Conveniences Safe Sandy Beach Vacancies July 1st Weekend July and August

R. R. 2 Cloyne, Ontario Phone NORTHBROOK 336-2625

Jul31-21

ONE AND TWO BEDROOM housekeeping cottages completely furnished. Blankets and boats supplied. Available at once and August 9-21. South East end of Stoco Lake. Apply Mrs. Ethel Haven, 968-6406.

Jul31-21

BEDROOM COTTAGE ON Moira Lake with inside conveniences. Available July 1st. Apply 962-6406.

Jul31-21

PRIVATE COTTAGE, 3 BEDROOM, electrically equipped, excellent fishing, safe sandy beach, 1 mile drive from Belleville. Boat included. Phone 962-6406.

Jul31-21

EAST LAKE, WILLOW MOOR cabins, housekeeping cottages, conveniences. Boats, motors, bait. Phone 968-6406 or 968-6386.

Jul31-21

COTTAGES TO LET

MODERN LAKESHORE COTTAGE with bath, on lake front, Ameliasburg area, 20 miles from Belleville. Available August 1st. Phone 962-6406.

Jul31-21

3 COTTAGES PAPINEAU LAKE 3 bedroom, refrigerator, hot water heating, sandy beach. 968-9097.

Jul-tf

FRASER'S LODGE, NORTHPORT on Bay of Quinte. Boat, motors and bait. Housekeeping cottages. Phone 968-6406 or 968-6386.

Myr31-tf

HOUSEKEEPING COTTAGE — Sandy beach, boat, motor, bait. Phone 962-6406 or 968-6386.

Myr31-tf

3 BEDROOM COTTAGE WEST end Lake. Available August 15 to 30. 962-6406.

Jul14-tf

TV Towers, Rotors And Antenna, New and Used Sales and Service

ALL WORK GUARANTEED

Free Estimates at No Obligation Phone Us Anytime Radio Enclosed

CALL

Quinte Antenna Service

R. R. 2 Belleville 962-8509

Owned and Operated by S2 Service

F1-av-tu-th-S-tf

OWN YOUR OWN HOME For As Little As $44.00 MONTHLY No Down Payment See Model On Display At

ROLLINS

LUMBER LTD.

FOXBORO — 962-9184

S23-av-th-tf

STRAWBERRY PLANTS

From Certified Stock. Grown under good cultural practice. Cavalier, Red Coat and Sparkle Phone days or evenings 393-5322 Bloomfield

CECIL RUTHERFORD R. R. 1, Picton (West Lake)

M730-av-w-th-tf

USED TIRES — SIZES 8.25 black or white sidewall from $1 each Instant credit, stamps it, no payments til June Calendar Tire Co. 1 Mile Corner of Coleman St and 401 Highway

M724-av-tf-th-S

WHEEL ALIGNMENT

MOST POPULAR CARS

$7.95

DOMINION TIRE STORES

14 BRIDGE STREET WEST

968-6741

Jy1-av-tu-th-tf

RENT A CAMPER TRAILER FOR YOUR HOLIDAY

Sleeps 6 In Comfort Book Yours Now

CANADIAN TIRE 7 Locations

510 DUNDAS STREET E. and 348 COLEMAN STREET

Jn6-14-18-21-23

Canadian Tire

348 Coleman Street Belleville

—Rob-Away Bed
—Lamps
—Drapes With Bed Spread to Match
—3 Dozen Quart Sealers
—2 Crocks with Lids, Capacity 6 Gallons

962-9011 After 6:30 P.M.

Jn22-tf

FOR SALE

CHANGE OF OWNERSHIP COUNTDOWN SALE ONLY 14 SHOPPING DAYS LEFT

To take advantage of the discount prices on discontinued and regular merchandise.

SAVE UP TO 75%

LIMITED QUANTITIES

DONALD DUCK FUN SHOWERS

Reg. 98c SALE 39c

DELUXE CHAISE LOUNGE

Assorted Colors — Reg. $16.95 SALE $8.88

CUSTOM STYLED SEAT COVERS

Reg. to $39.95 SALE FROM $1.49 (complete sets)

"Wilkinson" PLIERS

Reg. Values $1.98 to $5.95 SALE 49c to $1.98

DELUXE LAWN CHAIRS

Reg. $9.95 SALE $5.77

STRAWBERRY PLANTS

From Certified Stock. Grown under good cultural practice. Cavalier, Red Coat and Sparkle Phone days or evenings 393-5322 Bloomfield

CECIL RUTHERFORD R. R. 1, Picton (West Lake)

M730-av-w-th-tf

BATTERY OPERATED LAWN MOWERS

Reg. List $69.95 TO CLEAR $39.95

2 ONLY

TAPE RECORDERS

Reg. $22.95 TO CLEAR $12.77

BUG SCREENS ½-PRICE

MANY MANY OTHER ITEMS DRASTICALLY REDUCED — DAILY BARGAINS GALORE — QUANTITIES ARE LIMITED

Canadian Tire

348 Coleman Street Belleville

—Rob-Away Bed
—Lamps
—Drapes With Bed Spread to Match
—3 Dozen Quart Sealers
—2 Crocks with Lids, Capacity 6 Gallons

962-9011 After 6:30 P.M.

Jn22-tf

For Your Cottage Or Home

Good Selection of Annuals

OPEN EVENINGS

WARKENTIN'S GREENHOUSES

Trent Road — Across From Belleville Cemetery

Jn22-21

VETERINARY SUPPLIES

Mr. Dairyman: Is mastitis control one of your major worries? Use Wilson Anti-mast it, the fastest acting mastitis control it installs cleaning cartridges. Available at —

DOUGLAS THE BRUGGIST 256 Front St., Belleville, Ont. 962-2255

Free Motor Delivery

FOR SALE

WEEKEND SPECIAL

Portable Television $2. per Refrigerators ... $2.50 per wk.

Dishwashers ... $3. per wk.

YOUR FRIGIDAIRE DEALER

BUD GILL'S APPLIANCES

283 Coleman Street PHONE 962-3463

—1960 FIAT car, gobd running condition.

—Electric Electric stove, automatic oven, timer, swing out elements, good condition, 962-3070

Jn30-tf

FOR SALE

—3 brand new floor model camping trailers, one 15-ft. model sleeps 4 to 6, was $349.95 NOW $279.88

—One compact model sleeps 2 to 3, was $290.95. NOW $249.88

9 BOOTH RADIO AND TV LTD.

170 Front Street Opposite City Call

Jn31-21

TV Towers, Rotors And Antenna, New and Used Sales and Service

ALL WORK GUARANTEED

Free Estimates at No Obligation Phone Us Anytime Radio Enclosed

CALL

Quinte Antenna Service

R. R. 2 Belleville 962-8509

Owned and Operated by S2 Service

F1-av-tu-th-S-tf

OWN YOUR OWN HOME For As Little As $44.00 MONTHLY No Down Payment See Model On Display At

ROLLINS

LUMBER LTD.

FOXBORO — 962-9184

S23-av-th-tf

ALUMINUM Awnings?

try BRUCE MAY MFG.

Kingston Road — 968-6080

—Cocktail shaker with 8 glasses and tray, ice bucket.

—Portable Radio

—½ Gallon Jug with beaver on cork.

—Small Edison Record Player, round cylinder.

—Dasher churn.

—Set of Irons

—Antique Dishes

—Wicker Chair

—Yarn winder.

—Numerous other Items.

962-7937 After 6

—Rattle Weiner Washer $12. —Fluorescent Light Fixtures $2.50 each.

—Typing Set.

—Kitchen Drawers, 2 only each.

—Kitchen Cupboard, double, 50c

—Victorian Rocker, like New. To fit $1.50

370 BRIDGE ST. E.

962-1956

COTTAGE TENT, 9 X 12 AL. Awning. 962-6406.

Jul31-21

GIRLS 26-INCH BICYCLE $25 962-7067.

Jul31-21

3 TIRES 600 X 16 GOOD CONDItion $10. Double block and tackle $5. 962-6406.

Jul31-21

VIKING 30" DELUXE ELECTRIC range, 962-6406 after 5 p.m.

Jul31-21

BARBECUE, AUTOMATIC OVEN timer, 962-6406 after 5 p.m.

Jul31-21

200 GALLON OIL TANK, GOOD condition, $50. 962-6406.

Jul31-21

LARGE DELUXE CRIB AND Mattress, $40. Also Baby's rocking horse $10. Both as new. 962-6406.

Jul31-21

20 ACRES ALFALFA TIMOTHY hay, standing. Phone 962-6406.

Jul31-21

MIXED STANDING HAY, BOY Stafford, Corbyville, Dial 477-2154.

Jul31-21

REDSPEAD AND DRAPES, 962-6406 after 5 p.m.

Jul31-21

813. Grammacrome, working 450, 962-6406 after 5 p.m.

Jul31-21

OAK CABINET AND CHAIR, cabinet, combined, antique, 962-6406.

Jul31-21

10 BEAUTIFUL FERNS FOR sale, reasonable. Phone 962-6406.

Jul31-21

FREE — 2 KITTENS, 962-6406.

Jul31-21

REFRIGERATOR, 9 CU. FT. $75. Phone 962-6406.

Jul31-21

COMPLETE "SCUBA" DIVING outfit, $100. Call 962-6406 after 5 p.m. Everything from wet suit to mask and fins. Everything.

Jul18-21

TO MAKE TESTS WITH Spitter, for brisket, use DR. HESS Ointment. Sold by Dr. Hess's dealers.

Jul-19m

USED WASHERS FOR SALE

WRINGERS $19.95

AUTOMATICS $49.95

BUD GILL'S APPLIANCES

283 Coleman Street Phone 962-3463

LARGE AUTOMATIC REFRIGERator, 2 doors, 2 crispers, 2 shelves, 2 meat keepers, 2 butter keepers, 150 lbs. Excellent condition. Phone 962-6406.

Jul31-21

WRINGER WASHING MACHINE with pump. Canadian type vacuum cleaner with attachments and pump. All in good working order. Phone 962-6406.

Jul31-21

VIKING WARMING MACHINE with blower, 962-6406 after 5 p.m.

Jul31-21

WELL PAINTED FRAME CAR-port, 16 ft. 6 inches wide and to be moved from premises. 962-6406.

Jul31-21

KNITMASTER KNITTING MACHine complete with ribbing attachment. Phone Bayside 968-6406.

Jul31-21

14-FT. BAIL BOAT, COMPLETE, $75. Phone 962-6406 after 5 p.m.

Jul31-21

40 ACRES STANDING, MIXED hay. Phone 962-6406.

Jul31-21

HAY STANDING ABOUT 30 tons. Apply Mrs. Ethel Haven, 968-6406 or 968-6386.

Jul31-21

McCLARY 30-INCH PROPANE stove, 962-6406 after 5 p.m.

Jul30-21

MIXED STANDING HAY. PARCEL Inc. 2nd or Thurlow. 962-1547.

Jul30-21

30 ACRES CHOICE STANDING hay. Phone 962-6406.

Jul22-21

10 GALLON CROCK $1.50; 5 gallon crock $1.50; ball tree $4. Phone Consecon 92; 392-5322 or 962-1782.

Jul31-21

ELECTRIC HAIR FAST RECOVERY oil heater, thirty gallons, good condition. 962-6406.

Jul31-21

BALED MIXED HAY IN THE mow. Apply Mrs. Ethel Haven, near Belleville Apply 962-6327.

Jul31-21

FREEZER OWNERS, TOP QUALity beef wrapped and frozen to perfection, city inspected Free delivery. Belleville and Trenton, Weymark's Meat Packers, Consecon. Phone 392-5322 or 962-1782.

Jul31-21

WESTINGHOUSE FRIDGE, FOR sale, $50. Phone 962-6406 after 5 p.m. Good condition and in good working condition.

Jul31-21

CORNS, CALLUSES LIFT RIGHT off with Dr. Scholl's Zino-pads. Stop pain at once. See at Lattimers.

Jul1-tf

MOTORCYCLES

DUCATI 100 cc Demonstrator 1966 Model Was $375.00 NOW $333.95

962-9011 After 6:30 P.M.

Jn22-tf

HONDA 90 cc Demonstrator 1965 Model Less Than 1000 Miles Was $399.95 NOW $349.95

BOOTH RADIO & T.V. LTD.

170 FRONT STREET (Opposite City Hall)

Jn22-21

10% 10%

WHEN YOU PURCHASE BP GASOLINE AT OUR

GAS BAR

YOUR AUTOMATIC CAR WASH CAN COST YOU LESS THAN DO IT YOURSELF

BELLEVILLE MINIT CAR WASH

199 DUNDAS ST. E.,

10% 10%

Jn22-21

NIAGARA CYCLO-MASSAGE FOR increased blood circulation. Helps ease arthritis and muscular pain. Relaxes and tones muscles. Reduces fatty tissue. Try this for a relaxed before you feel tired. Free demonstration while they last. A-16 The Intelligencer.

Jn22-tf

Got An Extra Set of Golf Clubs? Sell Them Fast With A Want Ad

FOR SALE

Electric Range — Washing Machine — Refrigerator — Brown Leatherette Space Saver — 2 Hitch Chairs — Bed and Box, or Crossfire—8-Pc. Kitchen Set

BEST OFFER
235 JOHN ST.
Jet-23

FREEZER OWNERS, TENDERquick Pastry cakes of unsurpassed quality. Assorted Bread sizes—best. Cut to your order: Pork, fish, fruit, vegetables. Prices are owners, free delivery. Credit if desired. Call Consumers Bakeries, 962-2600.

GOING OUT OF BUSINESS, 3 barber chairs, 2 shampoo, electric clippers, hot water tank and heater, wash basin, fluorescent lights. Reuben Barber Shop, 302 Front Street, Belleville.
Jn19-tfn

ELECTRIC RANGE REFRIGERATOR—Reasonable. Good condition. Telephone 962-3932.
Jn21-24

9 MILK CANS, 8 GALLON, good condition. Phone 962-2277.
Jn21-24

30 ACRES SWIMMING HOLE, 7½ Church St. 962-4328 after 5 p.m.
Jn21-tfn

43 HONDA 50, EXCELLENT condition. Best offer. Phone 962-2 p.m.
Jn21-24

IRRIGATION PUMP UNIT—5 inch inlet and outlet, 5 h.p. motor. Phone 962-2 p.m. Corbold 968-3397.
Jn21-24

23 MERRYFIELD WOOD CONSOLE. Very lows power, 4 cycle 8-tube AM-FM. Like new. $125.00.
Jn21-24

WOODEN TABLE, BUFFET AND two chairs, solidest, best colonial furniture value. $15.00. Bedroom suite, 4 pieces, $39.95. Dutch Dalhousie Antiques, 962-2 p.m. Phone 3-7367 after 4.30 p.m.
Jn21-24

CUSHION'S NEW AND USED clothing, dress goods and shoes. 75 Dundas St. E.
Ap5-tf

PIANOS FOR SALE — WE SELL and buy new and used pianos and organs. Call or write Thos. Clarke Limited, Call Collect, 416-928-3113, Toronto.
Ja1-tfn

NEARLY NEW CHESTERFIELD and chair, rocker, stove pipe, folding picnic table and benches, vacuum cleaner, sewing machine set, radio and tree, 963-3026.
Jn21-24

STYLE, FIREPLACE WITH RED brick hearth, 2 bedrooms, ideal for recreation room. Large lot, garage in summer in condition, 968-7861 p.m.
Jn21-24

9' x 12 TENT FOR SALE OR trade for small tent. 962-2117.
Jn21-24

3 BEDROOM HOME IN COUNtry, excellent condition, garage and workshop, 3 acres. Phone 962-2 p.m. Ideal for Retired Man or Boy. The Intelligencer.
Jn21-24

STORAGE AND WAREHOUSE solved with Scenic Rail 1000 cubic at Gilbert's, Consecon. 392-5 p.m.
Jn21-24

SEVERAL USED VIOLINS FOR sale. Apply 37 North Park Crescent.
My4-tf

BOATS AND MOTORS

16-FOOT CEDAR STRIP BOAT, complete with oars, life jacket and trailer. 962-9721.
Jn22-24

15-FT. CABIN CRUISER AND 10 H.P. motor for sale or trade for smaller boat and motor. 962-6233.
Jn16-ew-tf-c-tf

POWER LAUNCH 20 FT. BY 7 ft., rebuilt winter '63 fitted with wind screen and hood. Very reasonable. 962-9912.
Jn21-24

15-FOOT PLYWOOD RAILBIRD return class, 3-years old, $175. 968-7706.
Jn21-24

9 H.P. JOHNSON SEA-HORSE outboard motor, 1965 model for after 3.
Jn21-24

16 FT. EVINRUDE MOTOR-Heavy duty Wascott trailer, like new. 3 H.P. Scott motor, like new. 96 Chev.
Jn21-24

20-FOOT STEEL CRUISER, 40 h.p. motor, 1966. 962-9046 Trenton.
Jn21-24

4-FT. PLYWOOD PACKSHIP with 10 h.p. Scott motor. 962-9031.
Jn21-31

VAUGHAN MARINE
Belleville
968-6781
Wide selection of Boats Motors — Trailers and Accessories.

NEW AND USED
Service To All Makes
Jn21-31

1 SAILBOAT FOR SALE. ONE Sailfish 12 ft. Dinghy. Call 962-2 Belleville. Phone 968-6147.
Jn17-tf

ROLLING MARSH, BRIGHTON, where prizes are born, not rented. June Specials: Evinrude Residence Streamers, runabouts following continued. Mid-June Sale. Terms now available. Phone Brighton 475-2 p.m. Post Office Box 1056, Brighton. Ont. Phone 475-2 p.m. 9148. Daily until nine, Saturday until six. Closed Sunday. Free telephone service. Zenith 2-7100.
Jn13-tfn

16' POWER CRUISER, STEEL, 35 h.p. motor, 1965. Phone 962-2 p.m. 90 Colleen Street, Kingston.
Jn16-tfn

27' PETERBOROUGH BOAT 283 h.p. Chrysler motor, 1965 Trol, Toe-Nee trailer. All in new condition. Reasonable. Phone 962-2 east of Hamden. No 2 Highway. Oscar Alkins Trenton.
Jn16-tfn

BOATS FOR SALE

16-FOOT PLYWOOD BOAT, 18 H.P. Scott-Atwater, includes trailer. Boat completely rebuilt, motor overhauled. Will sell separately or transferred. New 1961 13 x 9 tent with fly. Phone 962-2 p.m. Trenton 392-4000.
Jn21-tfn

FIBERGLASS 4 MINIMAX AND 15 H.P. Evinrude, fully equipped, $1450. Also 16-ft. runabout for sale for $100 or best offer.
Jn22-24

PETS FOR SALE

COLLIE PUPPIES, 6 WEEKS OLD Low Marsh, R. R. 1, Corbyville
Jn21-24

REGISTERED BOSTON TERRIER pup, female, 3 months old. $30. 962-2 p.m.
Jn21-31

GERMAN SHEPHERD PUPPIES, Tweed 478-3978.
Jn21-tf

BLACK LABRADOR PUPS for sale, registered, 37 MacDonald Gardens, 968-6677.
Jn21-tf

TRAILERS FOR SALE

BOOK NOW FOR CABIN AND tent trailers. New trailers, factory prices. Used trailers, 1965 2 miles east of Napanee, No. 2 Highway.
Jn21-tf

SILVER LINE CAMPING TRAILERS
Sales and Rentals
Bookings Now
185 N. Front and College
962-5265
My27-30tf

AUTO

'60 CORVAIR, EXCELLENT shape, automatic transmission, custom radio, only driven 21 miles. Telephone 392-5504.
Jn22-tf

'62 BUICK SPECIAL 4-DOOR, HARDTOP. Radio, power body work. $1,295. Phone 968-7946.
Jn21-tf

'56 VOLKSWAGEN, PICK-UP mechanically good, all good tires, new battery, needs body work. $350.00.
Jn21-tf

'65 FORD STATION WAGON, V-8 automatic, power steering, radio, 9 passenger, excellent running order, $1,795. Apply at 360 Victoria Ave., after 4:30 p.m.
Jn22-tf

'60 PLYMOUTH, 6 CYLINDER, 2 door, new tire covers, white walls, and dog covers, white paint, excellent running order, $395. Apply at 360 Victoria Ave., after 4:30 p.m.
Jn22-tf

AUTO

'60 CHEVROLET, SPECIAL 6 cylinder. Balance new warranty, Lic. No. 162736.
$250.00

'56 PONTIAC Parisienne 4 door hard top, power steering and brakes, automatic. Call before noon. Lic. No. 315-618 $600. ell Ilac
Jn21-tf

'65 CHEVROLET Impala, 4-door hard top, power steering and brakes, automatic, 8 cylinder. Balance new warranty, Lic. No. 162736.
$2250

'56 PONTIAC Parisienne 4-door hard top, power steering and brakes, automatic. Call before noon. Lic. No. 315-618 $600. ell Ilac
Jn21-tf

'57 OLDSMOBILE CONVERTIBLE, Apply 827 Anne St. $300 or best offer.
Jn21-tf

'60 OLDSMOBILE CONVERTIBLE 98, fully power assisted, new top, Royal Master tires, new battery, 394 motor, 2 barrel carburetor, Lic. No. 162736.
$2250.00

'56 OLDSMOBILE SUPER 88 2-door hardtop, V-8 motor, windows, brakes and steering. Rust free. Also '60 Chev station wagon, 6 cylinder, very well used. Phone Bayside 393-7143 after 5 p.m.
Jn21-tf

CHEV. IMPALA SS CONVERTIble, 1965, 327 motor, 4 speed, 962-6178 after noon hours.
Jn21-tf

'61 CHEV. IMPALA SS CONVERTible, 409 motor, 4 speed.
Jn21-tf

'61 VOLKSWAGEN

DELUXE
Excellent Condition
Owner Transferred
$695.
962-6011
After 8 P.M.
Jn22-tf

'62 VOLKSWAGEN

DELUXE
Excellent Condition Throughout
New Paint Job
$795.
Will Take Trade
PHONE 962-6418
Jn22-tf

'63 FORD CONVERTIBLE, CUSTOMized, deals radio and white walls. Lic. No. 162736. Phone 962-1972 Dufferin Ave.
Jn21-tf

'63 FORD, 352 V-8, AUTOmatic, white walls and radio. Lic. No. 162736.
Jn21-tf

'64 FORD, DOOR CONVERTIBLE, 289 motor, automatic transmission, 27 Bell St.
Jn21-tf

'59 VAUXHALL STATION WAGON for canadian. $95. 962-6313.
Jn23-24

BERT WINBLAD'S
BODY SHOP

145 Humewood Drive
(Just Crossing Pine St.)
Open Daily 8:30 — 6
Phone 962-8945
Res. 962-3764
Jn4-ew-tf-c-tf

'60 FARGO ½-ton long deluxe box, 6 cyl., good order. $695.
'60 CHEV. ½-ton with 12-foot box, 6 cyl., standard shift, good condition. $695.
'60 PONTIAC 4-door hard top, stock out of business.
968-6040
Jn22-24

1964 6 CYL. CHEV. STATION wagon in good working condition throughout, new tires and battery, 962-2 p.m. Jn22-24

1964 CHEV. SUPER SPORT 327 Impala, 4 speed with 4 new tires. Phone 962-2 p.m. Jn22-24

'64 CUSTOM 4-DOOR METEOR, radio, white wall tires, only low mileage, 968-6662. Apply 190 Cannifton Rd., after 5 p.m.
Jn21-tf-22

1959 PLYMOUTH
Belvedere — Low Top
$3.00 WEEKLY
NO MONEY DOWN
No Payment Until August, 1966
GENE CANNON MOTORS
368 Pinnacle St. — 962-9231
(Opposite A & P)

AUCTION SALE

OF FARM STOCK AND IMPLEMENTS
Lot 30, Concession 1
TOWNSHIP OF MARMORA
7 Miles North-East Of Marmora
SATURDAY, JUNE 25th
1.00 O'clock

1 Holstein heifer, 2 years old; 1 bull calf; 3 months old Fergu son 1 ft. tractor mower; 9 ft. cultipacker; 2 furrow plow; 7 ft. cut ensilage cutter; 10 ft. cut ox rubber; Massey-Harris 2 furrow plow; 2 horse cultivator; Cockshutt No. 9 manure spreader; Massey-Harris 7 ft. cut mower; Massey-Harris 5 ft. cut mower; 3-ft. cut; Massey-Harris 11 ft. cut hay rake; blower; wagon; hay rack; 2 sets of harness; 2 horse collars; 2 set machine; set double harness; Lee-Mercantile-Sterling thresher with 16-foot blower; Massey-Harris 101 milking machine; piano; 2 beds; chesterfield; chairs; kitchen table; 2 kitchen stoves; 2 coal stoves; wood heater; single riding plow; single walking plow; grain cradle; Raymond sewing machine; other articles too numerous to mention.

Terms — Cash.
No Reserve Bids.
Owner — Dalton Vilneff.
CLIFFORD SPEARS
Auctioneer
Tel. 472-3838 Madoc
Jn22-24

RENTALS

GETTING MARRIED?
RENT YOUR
GOWN
968-7133
Mr16-ew-tf-c-tf

BUSINESS AND SERVICE DIRECTORY

USED DAILY BY SHOPPERS AND BUSINESSMEN

Consult the advertisers in this Directory for the work you want done.

ACCOUNTANTS
PAUL EDWIN FLEMING
Chartered Accountant
15 Bridge St. East
Belleville 962-4252
968-6393
Jy21-tf

JOHN D. LEWARE
Chartered Accountants
317 Pinnacle Street
Belleville, Ontario
Phone 962-4933
Jy21-tf

GEO. A. WELCH AND COMPANY
Chartered Accountants
172 Church Street, Belleville
962-4561
R. SMITH, C.A.
M. J. STOREHOUSE, C.A.
Citizen Corporal - Picton
Pembroke
My1-tf

KENNETH J. SODEN
Public Accountant
Auditor
37 CAMPBELL ST.
Belleville, Ontario
962-3940
My7-tf

C. A. MACHOLD
Public Accountant
Auditor
117 Bridge St. East
Belleville, Ontario
962-4621
Ji-tf

ADJUSTERS
BRENNAN & McBRIDE
INSURANCE ADJUSTERS LTD.
146 Front Street
Belleville
962-2674
Adjusters for All Classes Of Insurance
Ja26-tf

APPLIANCE and REFRIGERATION SERVICE
Authorized Inglis Dealer
SERVICE AND REPAIR INDOY
ALL MAKES OF WASHERS
Norge and Gibson
REPAIRS TO ALL MAKES
Washers, Dryers, Refrigerators
Range Boilers, Etc.
FAST EFFICIENT SERVICE
Trenton and Belleville Area
Call Collect
CARDINAL APPLIANCE
968-6393
Fe24-tf

AIR CONDITIONING
Stores, Offices, Institutions, Homes
— Air Conditioners
— Ice Cube Makers
— Water Coolers
— Humidifiers — Filtrations
Write or Phone for
Short Metal
For Free Survey Call
962-2764
JOHN DAVIS CO.
320 Front St.
Est. 1948
Ap 14-tfn

ARCHITECTS
WATSON AND
WATSON
Architects
318 FRONT STREET
Belleville Ont.
Mr26-tf

ALTERATIONS
MINOR ALTERATIONS
AND REPAIRS
TO ALL GARMENTS
FOUNDATION GARMENTS
A SPECIALTY
For Further Information Kindly
Call — 968-7722
Day or Evening
Ap3-3m

BOAT SALES AND SERVICE
QUINTE MARINE
Johnson Outboard Motors
Sales and Service
All Types. Fiberglass. Aluminum.
Wooden Boats
MARINE SALES AND SERVICE
1 mile east of Deseronto
Phone 396-3339
From Belleville 968-6666
Mr31-tf

CHRYSLER OUTBOARD MOTORS
Aluminum, Wood and Fibreglas Boats
SALES AND SERVICE
BAYCRAFT BOATS
AND MARINA
Big Island Shannonville
Phone Picton 476-3331
Turn Off Hwy. 2 Just Beyond
Mountain View Airport
P28-tf

BUSES
Daily Bus Service to Toronto and Return
Daily Sunday and Holidays
Lv. Belleville
10.15 a.m.
12.00 p.m. Sat. Only
2.00 p.m.
4.15 p.m.
6.30 p.m.
7.30 p.m. Friday & Saturday only
9.45 p.m. Friday & Saturday only
Lv. Toronto 7.30 a.m. 962-2183
Ex. DUNDAS ST. 962-2183
Lv. Belleville 968-6666
Lv. BATHURST AND QUEEN 362-2173
Toronto, Ont. Phone 367-5451
Jn7-tf

CARPENTRY
—Floor and Ceiling Tile
—Asbestos Siding and Shingles
—Recreation Rooms
—Carpentry Repairs
Special Attention to Small Jobs
Call 962-3764
Ap2-26tf

CONSTRUCTION
EDGAR E. BELL CONSTRUCTION
Custom Homes — Alterations
Back-Hoe and Bulldozing
Light Grading — Ratings
Sand and Gravel — Top Soil
Phone 962-3906
FREE ESTIMATES
My4-tf

MONROE — MAINES
CONSTRUCTION LTD.
Asphalt Drives — Concrete Work
Phone 962-2 p.m.
Belleville 968-6666
FREE ESTIMATES
Ap11-3m

FITZGIBBON
CONSTRUCTION LTD.
Sand, Gravel, Crushed Stone
Sand, Fill, Crushed Rock, Gravel
Top Soil, Shale
FITZGIBBON ROAD
962-2956
Ap26-tf

JOHN KILLINGBECK CONST.
SUPPLIES LIMITED
FINE CARPENTRY
Phone 962-2 p.m.
Belleville 968-6666
AFTER 5 P.M.
Ap26-3m

CEILINGS
ACOUSTIC TILE CEILINGS
Specialists in suspended ceilings
concrete & plaster decorative wood
ceilings & partitions, custom designs
for residential, office or commercial buildings.
FREE ESTIMATES
PEACOCK PLASTERING
962-2 p.m. Belleville
968-6666
Ap26-tf

CHIROPRACTOR
HOWARD HISCOX, D.C.
318 Church St.
962-2 p.m. Belleville
968-6393
Feb33-tf

CONCRETE
W. DAWFORD & SON
All Types Concrete Work
Machine Trowelling
Residential and Industrial Repairs
and Construction
Trenching and Back Filling
962-2 p.m. Belleville
D6-tf

DEAD AND DISABLED FARM STOCK WANTED
HIGHEST PRICES PAID
For Dead or Disabled Farm Stock
Small animals removed free
Charges Paid On Cattle
Anywhere in Ontario
STIRLING 395-3297
STIRLING DEAD STOCK
LIC. 66-C-66
Ap26-tf

B & D DEAD STOCK REMOVERS ship direct to the mink farms. Top cash prices paid for dead stock. Phone collect and BENT PRICE in the trade.
Belleville 962-2 p.m.
968-6666
Mr17-tf

MINNOW FARMERS
Ship direct to a Fur Farm for top prices for the minnows you have in stock. Up to $25.00 according to size and condition. Always interested for large oriental trade.
Phone collect
Belleville 962-2 p.m.
968-6666
Ja14-tf

DEAD STOCK SERVICE
WE PAY CASH
For Dead and Disabled Stopped
Farm Stock
Prompt Service
Peterborough — 742-3827
MICK PECORE
Ont. Lic. No 302-C-64
O15-tf

DECORATING
PAINTING AND
DECORATING
Interior and
Exterior
V. WOLANSKI
72 E. MOIRA
962-2 p.m.
Ap26-3m

DRESSMAKING
EXPERIENCED
SEAMSTRESS
Dresses — Skirts and
Alterations
ROSE PECORE
Ont. Lic. No 302-C-64
Ap21-4tfn

DRY CLEANING
LLOYD'S CLEANERS
SKINNY LAUNDERERS
—Men's Wear
—Ladies' Wear
—Waterproofing
—Drapes, Rugs
—Storage
20 CATHERINE
962-3543
Ap27-3m

FLOORING
TORONTAL RESILIENT
Tiles Cost Less Today
NO WAXING
NO SCRUBBING
CHARLES W. LAMBERT LTD.
962-2 p.m.
962-3532
F11-tf

FLOOR FINISHING
MAUNDS SERVICES
346 Pinnacle Street
962-2627
Floor sanding and finishing, cleaning, waxing and polishing. Rug cleaning and floor waxers and polishers for rent. Painting and plumbing machines.
Commercial Vacuums and
Mopping Equipment
Ap30-3m

EARL DARBAR
Dial 962-2 p.m. Belleville St. East
Sanding and Refinishing
Polishers for Rent
Expert Installation of Plastic
Rubber Tile and Marbletum Floor
— Free Estimates —
Ap26-tf

HEATING
NO OIL TO BUY
TAKE 10 YEARS TO PAY
Lowest in 5 Years
New Burner Sale Per Week
Call Us Today For Free Survey
By Heating Engineer
When it comes to heating you can
expect more from us —
More Service —
THE GUARANTEE IS
962 Front St.
Est. 1948
Ap14-3m

LANDSCAPING
SODDING, CONTRACT PRICE
Per Square Foot
Lawn Seeding Per Cut
Laid Sandy Bay Cut
Crushed Rock
Top Soil
Sand Fill
Quarried Rock
Phone Us For MAY
LANDSCAPING
962-2 p.m.
Jn7-3m

DURHAM TURF FARMS
(or sale your lawn
Sodding, Seeding, Rolled up
in Rolls
796-2955
Cobourg, Ontario
My23-tf

LOANS
CASH IMMEDIATELY AVAILABLE
LOWEST RATES
First and Second Mortgages
Any Amount Any Time
Buy Or Sell Mortgages
Consolidate Your Debts
In Your Own Home
GERALD JOYCE
REALTY LTD.
962-3536
Ja31-tf

MIMEOGRAPHING
THE JAMES KEYS LIMITED
185-187 Front Street
PHONE 962-6713
Fast, efficient service covering all
needs. Reports, Circular Letters,
Bulletins, Price Lists, Notices, Forms,
etc. 500 fine dry service or 25
copies wet. Typing, Addressing,
Dry Machines and Supplies.
Ja13-tf

LUMBER
ROLLINS LUMBER
LIMITED
467 Dundas Street West
Phone 962-4662
Trenton 392-4000
"IT'S P.M."
M16-tf

MUSIC SCHOOLS
RAMSDEN SCHOOL OF MUSIC
Offers
Private Instruction for Guitar,
Uke, Banjo, Mandolin, Trumpet,
Trombone, Clarinet, Sax, Accordion,
Drums, Voice
We Rent Instruments
CHARLIE RAMSDEN
Musical Supplies
264 Front St. Belleville
968-6733
My13-tf

PIANOS
P. M. BARRETT CO.
Piano Technicians
Pianos Bought & Sold
Reistemaa Grand Pianos
Canadian Instrument
Lenzo Limit Pianos
P. M. Barrett Piano
181 Carrington Road
962-2 p.m.
Ap13-3m

PUMPS
NOTICE TO ALL PUMP OWNERS!!
We Have Quick, Reliable, Sanitary and Acme-Type systems
Pumps, Tanks, Water Softeners
—Quinte district headquarters for
Aermotor
—Specialists in repairs to all
makes of pumps
—Expert Well Drilling and heater installations.
—Plastic, galvanic plastic pipe and
fittings.
—Pressure regulators.
—Submersible Electric Tanks
—Tile Beds.
Reasonable rates for ALL your Pump
Needs — Let REID'S
Help You Save
Phone Picton 476-3331
R.R. 2 (Avondale Rd.) Belleville
Call our Belleville Number
Fe9-3m

PLUMBING
REPAIRS AND ALTERATIONS
Septic Tanks — The Beds
Pumps — Water Softeners
Kitchens — Curbless Showers
YOU Can Afford The
Best
JOHN LUNN & CO.
962-2 p.m.
968-3322
Ap16-3m

PLUMBING & HEATING
WEIR'S
OIL OR GAS
FURNACES AND BURNERS
Sewer Installations
962-2 p.m.
My23-3m

RECONDITIONED TV'S
BRAND NEW TV'S
Reconditioned; Guaranteed.
Rentals
Complete TV Service
Rent TV Purchase Plan
CIRCUIT ELECTRONICS
360 COLEMAN STREET
962-2 p.m.
Ap26-3m

RENTALS
NOW RENTING
Rose Tinted Windows
Rollers & Screwdrivers
Wheelbarrows — Ladders
QUINTE RENT-ALLS
Wash Rack Road
112 FRONT STREET
962-2 p.m.
Ap26-3m

RUBBER STAMPS
All Kinds of Rubber Stamps
Made to Order
"The Way YOU Want It"
24-Hour Service — Phone us at
O'NEIL SALES LIMITED
962-2 p.m. Belleville
THE O'NEIL SALES LIMITED
179-183 Front Street
Belleville, Ontario
236 Front Street
962-6193
Belleville, Ont.

ROOFING and EAVESTROUGHING
EAVESTROUGHING & ROOFING
Aluminum Siding
R. R. 1, Carrying Place
Phone 392-5 p.m. Trenton for free
and up — Shingles $14 per sq.
Roofing $12 per square. Siding
applied up to 30 years.
962-2183
Mr24

BAILEY ROOFING
Belleville, Ont.
BUILT-UP ROOF SPECIALIST
ASPHALT SHINGLES
EAVESTROUGH INSTALLED
ALL WORK GUARANTEED
FREE ESTIMATES
962-2 p.m.
ROBERT BAILEY & SON
Ap22-tf

SEPTIC TANK PUMPING
SEPTIC TANK PUMPING
J. W. SHARPE
962-2 p.m.
Deseronto
Tile Fields Inspections
and Repairs
My24-tf

SERVICE STATIONS
JIM THOMPSON'S
TEXACO SERVICE STATION
400 West Dundas Street
962-2 p.m.
Open Every Day Except Sunday
Lubrication — Gas — Oil Diesel
Motor Tune Ups
Minor Repairs
Expert Mechanical Service
Guaranteed Workmanship
Je14-tf

SEWING MACHINE REPAIRS
SEWING MACHINE
REPAIR
Satisfaction Guaranteed
YOUR BERNINA DEALER
Sales and Service
Belleville — 962-2 p.m.
Ap6-3m

SMALL APPLIANCE REPAIRS
BELLEVILLE SERVICE CENTRE
97 Dundas E.
Complete Appliance
Repair Service
Parts for All Brand
Factory Authorized Repair for
Proctor-Silex Ltd.
962-2 p.m.
962-7070
Ap27-3m

SERVICES
MALCOLM BROS.
FLOOR SANDING SERVICE
COMPLETE SOUNDPROOFING
962-2 p.m. or 968-6733
Ap27-3m

TENTS — TRAILERS
FOR RENT
New Tent Trailers
Day, Week or Month
Camping For Summer
Or Weekends
$5.00 Deposit Will Hold
Reservation
THE BELLEVILLE RENTALS
962-2 p.m. Belleville
968-6666
Ap23-3m

TV SERVICE
FAST SERVICE AFTERNOONS
24-Hour — 7-Day Service
Repairs to All Makes
HOPKINS RADIO and
TELEVISION SERVICE
187 Dundas Street
962-2 p.m.
S23-tf

TILES
We Supply and Install
ALL WALL TILES
All Types of FLOORING
Free Estimates
Phone 962-2 p.m. Belleville
SELLSWOOD LUMBER &
BUILDING SUPPLIES
443 Dundas Street East
Belleville
Phone 962-4341
M13-tf

TREE SERVICE
O'BRIEN'S TREE SERVICE
Complete Tree Care
Tree Removal, Pruning
Pruning — Feeding — Spraying
Cabling and Bracing
Bracing — Feeding and Spraying
Removal
Free Estimates — Fully Insured
FRANK O'BRIEN
962-2 p.m.
Ap19-3m

TYPEWRITER
THE JAMES KEYS LIMITED
Typewriter Sales and Service
All Makes of Machines
Typewriters for Rent
Rentals
185-187 Front St.
Phone 962-6713
Ap5-tf

TREE SURGEONS
CEDARDALE TREE SURGEONS
Tree Removal
Pruning — Spraying — Tree Trees
Fully Insured — Workmen's Safety
Satisfaction Guaranteed
PHONE 962-2 p.m.
For Free Estimates
Ap6-3m

UPHOLSTERING
UPHOLSTERING
OLD AND NEW FURNITURE
Re-Upholstered
CHROME CHAIRS
We Specialize in Quality
Fabrics
Very Reasonable Prices — Call Anytime
962-7823
D6-tf

WELDING EQUIPMENT
WELDING and CUTTING
EQUIPMENT
Rods & Accessories — AC & DC
Welding Machines
Acetylene — Argon-Oxygen —
Industrial Gases — Safety Hats —
Canadian Liquid Air Distributor
24 Victoria Ave. 962-2 p.m.
Ap26-tf

VACUUM CLEANER SERVICE
SAVE $ $ $ $
Let Us Overhaul Your
VACUUM CLEANER NOW
Or Trade-In Allowance
PLAZA SEWING CENTRE
Belleville — 962-2 p.m.
Ap26-3m

VACUUM CLEANER REPAIRS
All Makes Serviced
Genuine HOOVER Parts
Authorized HOOVER Dealer
Bonds Radio — 968-6788
Free Pick-up and Delivery
In City
S16-tf

WATCH REPAIRS
GOOD'S WATCH AND
JEWELLERY REPAIRS
By Experienced Watchmakers
Members Canadian Jewellers
Association
Belleville — 962-2 p.m.
E. WONNACOTT
272 Front Street
Over Gwen's Drug Store
My11-tf

WELL DRILLING
GEORGE H. CHALK
R. R. 2 Belleville
962-2 p.m.
Wells for Home, Farm & Industry
For Free Estimates
PHONE 394-5416
D2-tf

YACHT BROKERS
SAILING CRAFT
Custom Building
Buying or Selling
Brokerage
Marine Surveyors
1 Mile East of Deseronto on
Highway 2
From Belleville Dial 396-3230
Toll Free Call
Ontario Wide Area 416 962-2 p.m.
C29-tf

REAL ESTATE FOR SALE

GORDON VOKES
Real Estate Broker
126 FRONT STREET
Member of the
Belleville Real Estate Board
962-2 p.m.
IN THE PINES
Attractive bungalow, ale, 100 x 150 ft. with lots of trees. A very desirable place to build that home
$10,000.
Close to Prince of Wales School
Attractive 1½ storey, 3 bedroom, good sized bedrooms, modern kitchen and 4-piece bath. Terms.
WEST BELLEVILLE
Priced away below today's real estate values. Ideal starter home, well built, 2 bedrooms, large living room. Basement has tiled floor. See this!
EAST BELLEVILLE
Brentwood district about 8 years old. Good condition, 3 bedrooms, large living room, 2 good bedrooms with closets, 4-piece bath, modern kitchen with everyday selling area.
OFFICE: 968-6471
OPEN 'TIL 9 P.M.
IF NO ANSWER CALL...
PHIL MILLS 962-7329
NELSON BURSHAW 962-7068
MRS. MARY DUNN 962-6178
GORDON WOODS 962-6311

REAL ESTATE FOR SALE

BUNGALOW — GARAGE
$12,700 — EASY TERMS. Brick 3 bedrooms, large living room with hardwood floors. Kitchen is immaculate throughout and offers lots of storage. Garage as recession room, separate laundry, full basement, TV tower, etc. EAST TERMS.

INCOME PROPERTY
$19,900. — DUPLEX—EAST HILL, having two and-contained apartments of 4 rooms and bath-rooms in lower and 4 rooms and bath upstairs. Each has separate entrance. $1,800.00. Most reasonable terms.

4 BEDROOMS
$7,500. — THIS 2 STOREY BRICK home offers you the most accommodation for your money. Set on Hill location, only $1,000.00 down payment. Low taxes, water and sewer. Carry at $70.00 per month.

W. J.
McCormick
Realty Ltd.
89 Station Street
PHONE 962-5397
OPEN EVENINGS TIL 9 p.m.

C. D.
CROSBY
INSURANCE & REAL ESTATE
LIMITED
43 BRIDGE ST. EAST
962-2 p.m.
Belleville, Ontario

FAMILY HOME
Just the place for entertaining or relaxing, plus a large recreation room with fireplace, 3 bedrooms and a bath upstairs. The kitchen has a built-in oven that will consider offers.

HOW'S IT AT YOUR HOUSE?
Dad, if you have three or four children, you know the need and time saving value of a garage. We have a lovely four bedroom home in the "L" schools and churches, close to bus. This will give you all the particulars.

Evenings Call —
LYLE STORTZ 962-3069
TED SAUNDERS 962-1126
LES LENNOX 962-1940
Jn23-21

PARKDALE DISTRICT
Only 4 years old, 3 bedroom brick bungalow, 4-piece bath and ceramic lovely kitchen with picture window. Full basement with rec. room with wood stoked bedrooms. Full insulation. Lot 60 x 150 with fruit trees. Garage. Immediate possession. Outstanding home in the district. Priced at $13,900 F.P. Please call for particulars.

Only 10 years old, 4 bedroom brick and frame with hardwood floors, 4-piece bath, modern kitchen with dining area. Oil heating, 2 bathrooms. A lovely and large home. $13,900 F.P. Carrys for $70.00 P.I. Call now for accointments.

TOM
DUTTON
REAL ESTATE
962-9279

FULL PRICE $13,900.
LIKE NEW BUNGALOW
FOR SALE OR RENT

GRADUATION PARTY could be held in the large panelled recreation room in this attractive bungalow. Nice living room, kitchen with dining area, 3 bedrooms and 4-piece tiled bath. Convenient terms. Rent $128.00. Vacant.

J. A. FAIR
Real Estate Broker
962-0985
TRY A FAIR DEAL AT FAIR'S

LARGE RANCH TYPE
BUNGALOW
Custom built, clay brick natural finish; attached double garage. Electrically heated, air conditioned, attractive fireplace in living-room, also in recreation room, ceramic tile bath-room. Three miles from town. Close to 401.
392-5657 —
392-6318 After 6
Jn23-tf

INCOME PROPERTY
Older Duplex, Completely Renovated, each consisting 2 bedroom house on one side, 2 apartments on other. All presently occupied. Ideal location. Centre of town.
PRICED AT $15,400.
Annual Gross Income $2,700.
PHONE 962-3149
Jn22-21

MORE CLASSIFIED
ON FOLLOWING PAGE

USED CAR

CENTRE
DISPOSAL
SALE
LOT BEING
RENOVATED &
PAVED NO
REASONABLE OFFER
REFUSED ON ANY
CAR WE HAVE TO
MAKE ROOM FOR
THE
CONTRACTORS
CONTACT
968-9000 — 968-9200
646 DUNDAS EAST
(Opposite Union Carbide)

1960 MERCURY
Power Steering, Power Brakes
One Owner
$8.00 WEEKLY
NO MONEY DOWN
No Payment Until August, 1966
GENE CANNON MOTORS
368 Pinnacle St. — 962-9231
(Opposite A & P)

VADER'S
North Front at College Sts.
1962 RAMBLER
CUSTOM
LIC. 238660
Popular 6 cyl. model in top condition. While with blue interior and silver grey interior, economical with dual range push-button radio. 6 passenger 4 door, above average mileage. A 90 model car in every respect. Priced at $1,195. Terms arranged. Trade-in accepted. Low bank interest rate.
REDUCED FROM $1395. to $1195.
962-1449
OPEN EVENINGS
Jn21-23-28

REAL ESTATE FOR SALE

35 ACRES

6 rooms all on one floor, new oil furnace, new 3 piece bath, a small barn, and a never failing creek running through the property close to the home. Listed at $7,500 with as low as $500. down.

FARM AND MACHINERY

The 6 room home on this 140 acres will cause you to catch your breath from the time you cross the threshold until you have inspected the last bedroom. — Complete renovations have been made, now having a real fireplace, a new oil furnace, pure vinyl floors, and many extras. The tractor and hydraulic machinery are included in the full price. Within driving distance of Belleville. Phone tonight for an appointment.

We are open to offers on the 100 acres at Marysville, overlooking the 401. Immediate possession arranged.

SALESMAN

RALPH SILLS — Dial 477-2847

(no charge)

B. G.

FOSTER

REALTOR

962-4095

Je22-3t

H.

KEITH

REALTOR

LIMITED

BRIGHTON BAY

$1,975. Waterfront lot, ideally located, small down payment. Gordon Atkins, Brighton, 475-2244.

HOUSE IN COLBORNE

2 bedroom, modern frame stucco house. Large living room, dining room, bathroom. Bright and cheery home with lovely view of Lake Ontario. Good garden with many rose bushes. Gordon Atkins, Brighton 475-2244. Asking $13,500.

BEEF FARM $8,800.

125 acres rolling land, 85 in hay and grain. Bank barn, cement silo. 3 bedroom home. All in good repair. Omar Chisholm, 962-7686.

RIVER LOTS

On Trent, beautiful area for cottage. $1,250. Omar Chisholm, 962-7686.

WOLLASTON LAKE

Surveyed waterfront lots, some beach, good shoreline, fishing, swimming. Coe Hill. Fleming MacKillican, Ormsby 474-5725.

BAY OF QUINTE RESORT

Unlimited potential on 4 acres beautiful shoreline. 7 spacious, furnished and heated cottages, propane stoves, refridges, 3-piece baths. 3 boats, large dock, gas pumps. Owner's year round home with 3 bedrooms. Dock, storage shed, pump house, garage, laundry recreation room, store and cabin. Provision for 10 more cottages included. $45,000. Eileen Hudson, Picton 476-5076.

GRACIOUS LIVING

On waterfront lot 115' x 500' with scenic view of Bay of Quinte. 3 bedrooms, fireplace, boathouse, landscaped lot with young trees. Perfect haven for privacy and relaxation. Reduced to $19,000. Edward Barrick, Carrying Place. 392-7113.

PRESQUILE BAY

Ideal summer retreat, sand beach, young trees. 2 bedroom insulated cottage, furnishings, boat. Asking $6,700. Edward Barrick, Carrying Place 392-7113.

STOCO LAKE AREA

2 bedroom insulated bungalow on lovely location next to golf course. Low taxes. Only $4,500. Wm. and Mary Bell, 396-5748.

100 ACRE FARM

Lovely 4 bedroom brick home, 2 bathrooms, fireplace. All buildings in excellent repair. One of best farms in the area. Just 9 miles east of Belleville. Will consider house trade. Wm. and Mary Bell, 396-5748.

NEW HOME

In new subdivision, well planned and built, full basement, electric heat, 3 bedrooms, Lot 100' x 150'. Reduced to sell. Dan S. Cope, Carrying Place 392-7350.

LOT 150' SQUARE $1100.

Level, trees, V.L.A. approved. Close to lots selling at 3 times the price. A mile to Carrying Place. Dan S. Cope, Carrying Place 392-7350.

LISTINGS WANTED

We have through our Toronto office and U.S. contacts an ever increasing demand for properties of all kinds — if you are contemplating selling either now or in the future please contact our local representatives:

WM and MARY BELL, Marysville 396-5748

EDWARD BARRICK, Carrying Place 392-7113

GORDON ATKINS, Brighton 475-2244

EILEEN HUDSON, Picton 476-5076

DAN S. COPE, Carrying Place 392-7350

JOHN SCHILTMAN, Port Hope 885-4637

OMAR CHISHOLM, Belleville — 962-7686

GENTLEMAN'S FARM

27 Acres — Trout Steam, Cedar Grove, Pasture, Stable, All Modern Ten Room House. Many other features —

$7,500. DOWN

Owner Can Arrange Mortgage
Phone BRIGHTON 475-1585

Je21-6t

REAL ESTATE FOR SALE

FARM

100 acre farm near Eldorado, with 80 acres good work land. Out buildings are in good repair and provide stabling for approximately 60 head. The house is modern throughout including 4-piece bath, and oil furnace, 5 bedrooms, and very nicely landscaped, never failing water supply. The asking price is only $12,500.

FAMILY HOME

Excellent 4 bedroom 1½ storey frame home on Lewis Street, with separate dining room or could serve as an extra bedroom. This property is in good condition throughout and is located on one of the most spacious lots in the area. Glassed-in sunroom, full dry basement with hot air oil heating and laundry tubs, makes this an exceptional buy at the asking price.

LAKE CONSECON

Attractive 3 bedroom, 1½ storey home overlooking Lake Consecon. Gas heated, hot and cold running water. Lot has a frontage of 320 ft., on the Lake, providing ample space for an extra home or cottage. Reasonably priced.

ELM STREET

Reasonably priced, 3 bedroom family home in good repair throughout. 3-piece bath and garage, taxes are less than $150. Open to offers.

FRANK S.

Follwell

400 Front Street
Phone 968-6795

EVENINGS CALL

W. OLIVER 968-5896
J. J. HIBBARD 968-7819
K. D. SHARPE 478-6912

Cash For Your Home

List With

D. J.

WHALEN

Real Estate Limited

FOUR BEDROOM HOME — One of the nicest plans of a four bedroom home in Belleville, large living room, dining room, large kitchen with eating area, beautiful cupboards, exhaust fan. Recreation room, full basement. A-1 — 1 4-pc. and 1 2-Pc. bathroom. Beautiful landscaping, paved drive. An ideal planned two storey home for a reasonable price. Call now for inspection.

RANCH BUNGALOW — Lovely ranch bungalow on Farley Avenue with garage attached, 3 bedrooms, living room, dining area, kitchen, full basement. Forced air oil heat furnace, brick construction. Carries for $102. per month, interest, principal and taxes. Ideally situated close to schools, plaza, Y.M.C.A. and library. It can be yours. Inquire now.

OFFICE: 962-4528
IF NO ANSWER CALL
GRACE LOUGHEED
962-8363
JACK DIAMOND
968-9280
OPEN EVENINGS 'TIL 9 P.M.

$500. DOWN $95. A MONTH

Buys a four-bedroom, west-side home, with basement, furnace and garage. Older style, well-decorated with modern kitchen cupboards. Near schools and churches. Only one on these special terms. Immediate possession.

EAST-HILL TRIPLEX $2,000. DOWN

Situated on a quiet east-side street, all apartments are well-rented. Showing a good return, and could offer a large apartment for an owner and still produce a good income. Why not call tonight and arrange to inspect.

6¼% MORTGAGE $500. WINTER WORKS BONUS

All these good features plus last year's price apply on a beautiful "Keller" built home in Ponton Park. Three glamorous models to choose from and ready for immediate occupancy. Why not call tonight and get all the details.

NO DOWN PAYMENT $65. MONTHLY

Small home near Rednersville with a terrific view across the bay. Has a modern kitchen, large living-dining room, and two bedrooms. The huge lot alone is worth this price, so act fast.

GERALD

JOYCE

REALTY LIMITED

374 FRONT ST.

962-5328

OPEN EVENINGS 'TILL 9.00

Fox and Fox

REAL ESTATE BROKERS

13,000 sq. foot lot with finished basement of four rooms, only $1,500.00.

$11,500.00 — 100 acre farm — 8 room house — good barn and outbuildings, 3 well, and farm pond — just north of city.

$9,500.00 — Foxboro, Ontario — 8 rom house — garage or work shop, good drilled well — good garden — and good terms.

3 BEDROOM brick bungalow with fireplace — east side — landscaped, immediate possession.

BAYSHORE PROPERTY near Herchimer Avenue, House in lovely condition. Taxes about $156.00, oil furnace. Full price $8,500.00.

187 NORTH FRONT STREET

962-5744 — 962-5803

REAL ESTATE FOR SALE

WEST HILL. LARGE OLDER type home, 2 bathrooms, suitable for large family or 2 separate apartments close to bus, schools, shopping. Apply Box A-78, The Intelligencer. My26-1m

LARGE 3 BEDROOM BUNGALOW plus recreation room, extra bedroom and complete bathroom in basement, attached garage Lot 63 x 150. 962-6821. Je21-6t

— PRIVATE SALE —

4 BEDROOMS. LIVE IN THE CITY With the country at your back door, attractive well appointed executive type home, conveniently located to schools, shopping and recreation areas on treed lot on quiet residential street, East Belleville, 2 fireplaces, 2 bathrooms, finished rec room, optional financing arrangements can be made

962-7322

Je22-3t

SOLID BRICK HOME, 4 ASHLEY St. Could be duplexed. Lot 131 x 137 behind Trudeau Motors in path of expansion. M.L.S. listing offers. Doug Grant Realty, 962-3136.

YOUR CHOICE OF SIX BUNGalows or 2 storeys in central east. Doug Grant Realty, 962-3136. Je23-3t

DOUBLE HOUSE 4 ROOMS IN each unit — Good income. Large lot. Priced right 962-8184 Je17-6t

Attention

JACK HIBBARD
wishes to state

that after a lengthy illness he is now able to be back on the job as salesman for Frank S. Follwell, Realtor. If you wish to list a home, rent a house, apartment or commercial property, arrange a mortgage or any other matters pertaining to the real estate business he would be pleased to assist you. He would appreciate your calling him at

968-6795 or
968-7819

Je18-21-23

Join The
BOWL-O-DROME'S
SUMMER LEAGUE
First Annual
Bowl-A-Prize
JULY 6 TO
SEPTEMBER 7
MONDAY TO FRIDAY
BOWL 10 A.M. to 12 Noon
FOR ONLY $1.50
PER PERSON
FRONT STREET
Belleville

Je20-3t

NOTICE

FAST
CONVENIENT
ECONOMICAL
TAXI
SERVICE

Give us a ring at any hour of the day or night, Call 968-6464-5-6, for prompt, courteous taxi service anywhere in Ontario.

CHECKER RADIO
TAXI

968-6464
968-6465
968-6466

130 FRONT STREET
Belleville, Ontario

Ja8-tf

NOTICE TO CREDITORS

IN THE MATTER OF THE ESTATE OF DONALD BURWELL DALGLEISH, late of the Village of Foxboro, in the County of Hastings, Car Salesman, Deceased.

ALL PERSONS having claims against the estate of the late Donald Burwell Dalgleish, who died on or about the 9th day of April, 1966, are hereby notified to send in to the undersigned Solicitor, for the Executrices, on or before the 4th day of July, 1966, full particulars of their claims, as after that date, the assets will be distributed among the parties entitled thereto having regard only to the claims which the Executrices, shall then have notice.

Helen Lorraine Deline,
Ivanhoe, Ont.,
Joan E. Dunham,
R. R. 4 Campbellford, Ont.
by their Solicitor,
J. F. R. Douglas, Q.C.,
Barrister and Solicitor,
Campbellford, Ontario.

Je16-23-29

AUCTION SALE

SATURDAY, JUNE 25
STARTING 1 P.M. SHARP
33 PARKER ST. — BELLEVILLE

2-piece chesterfield suite, good condition; wicker chairs; rocking chairs; drafting table; round dining table; studio couch; sewing machine; polisher; vacuum cleaner; antique sideboard; washstands; 5-pce. kitchen suite; 24" propane gas stove; writing desk; coffee and end tables; sewing machine cabinets (modern); 3-piece bedroom suite; odd dressers; beds; lamps; humidifier (like new); lawn mower; water hose; large trunk; washing machine; pictures; books; glassware; dishes, etc.

Owner — J. R. Bradshaw.

STEVE BANY
Auctioneer
962-7128

Je20-21-22-23-24

LAKESHORE LOTS

YOUR SIZE LOT, IN GOOD WATer locality. Paved road. Four miles to city. Write Box A-12 The Intelligencer. Je22-4t

CHOICE COTTAGE LOT, 235 foot frontage on Steenburg Lake. Priced reasonable for quick sale. Write Box A-77 The Intelligencer. Je22-3t

BAKER'S VALLEY LAKE SHORE lots. Offers year round sports. Ross Baker, Arden, Ont. Je22-1m

TWO HUNDRED FEET CHOICE waterfront lot in residential area, Rednersville Road, 962-9362. Je18-6t

LAKE FRONT LOT, 9 MILES from Belleville, Roblin's Lake 80-ft. frontage, 962-3854. Je3-tf

AUCTION SALE

SATURDAY, JUNE 25th
At 12:30 Sharp

1st Concession of Rawdon, 4 miles east of No. 14 Highway at Stirling or 2 miles west of Madoc Highway.

14 Durham milch cows (rebred); 1 2-year-old Durham bull; 4 Durham yearling steers; 2 Durham yearling heifers; 3 Durham heifer calves; 6 Durham bull calves; John Deere AR tractor (excellent condition); John Deere No. 40 tractor; New Holland baler; New Holland side delivery rake (3-years old); Minneapolis Moline 6' combine with Wisconsin 4 cylinder motor; Oliver tractor manure spreader; Glenco chisel plow; Massey-Harris 11-run disc drill; 2 rubber tired wagons; 12' grain auger; 36' bale elevator; universal milker pump with 2 single units (hang on type); 3 40-gallon milk cans; numerous other articles; 12,000 ft. pine lumber (sawed 2 years); 1961 Dodge ½-ton truck with stock racks; Spring crop of hay and grain consisting of 20 acres of hay and 20 acres of grain.

Terms — Cash.

Estate of Charles Stapley.

BOB SULLIVAN
Auctioneer

Plainfield — Thurlow 477-3072

Je18-23

AUCTION SALE

SATURDAY, JUNE 25
At 1:30
371 Albert Street

Deluxe Kenmore electric range (like new); Coldspot automatic refrigerator with across the top freezer, (like new); Singer vacuum; G. E. 23-inch TV; AM-FM mantel radio; large wardrobe with double mirror doors; double bed, like new; chest of drawers; kitchen table and 4 chairs; lazy-boy chair; platform rocker; Singer sewing machine; floor polisher; utility cupboard and table; writing desk and chair; portable Underwood typewriter; cupboard; bird stand and cages; chesterfield chairs; hi-boy; medicine cabinet; rugs; mats; hall tree; washer; Bissel sweeper; small tables; linens; bedding; drapes; clock pictures; electric heater; ornaments; step ladder; step can; lamps, magazine racks; dishes; cooking utensils, etc.

Terms — Cash.

Owner — M. Mahon.

CAMERON BUNNETT
Auctioneer
CAMERON BUNNETT
PHONE 962-1991

Je17-23-24

AUCTION SALE

SATURDAY, JUNE 25th
AT 1:30 P.M.
178 CANNIFTON ROAD

Rubber tired wheel barrows; quantity new nails; safety hats; large quantity carpenter tools; new lumber; hardwood flooring; half round and quarter round; quantity of wrenches; contractor's collapsible building 12 x 10; garden hose; step ladders; long extension ladder; pipe wrenches; 4 cycle Briggs and Stratton gas motor; electric drill; electric sander; staple gun; trouble lights; chrome studio couch and chairs; dining room wicker chair; new sump pump; chesterfield suite; antique Winchester repeating rifle 40, 60 and bullet mold; antique muzzle loader gun (real old); antique Edison cylinder Victrola and records; shovels; picks; crowbars; chains; 1954 Ford car, etc.

Terms — Cash.

Owner — Mrs. John E. Goodfelow.

T. L. McGRATH
Phone Belleville 962-1770
Auction Service

Je15-22

AUCTION SALE

AUCTION SALE
2 Miles West of Forest Mills
On The 7th Con. of Richmond Township
The Estate of the late
JOHN A. JORDAN
On SATURDAY, JULY 2
At 12:30 P.M.

10 high-grade Holstein cows, milking; 2 two-year old steers; 11 Durham and Holstein yearlings; 4 young calves; 1 yearling bull, these cattle are all vaccinated.

Case tractor and power mower for tractor; farm machinery; De Laval cream separator with motor (large); Conda milking machine, 2 single and one double unit. Large quantity of carpenter tools; 1959 Bel-Air Chev. automatic, 6 cylinder car. This car is in good condition. Large quantity of household furniture.

Terms — Cash.

Lunch available.

Auctioneers
THOS. L. McGRATH AND SON
Phone Belleville 962-1770

Je23-30

AUCTIONEERS
THOMAS L. McGRATH AND SON
Graduates of Reisch American School Of Auctioneering
Phone Belleville 962-1770

F24-ev-th-tf

TENDERS

3 Classroom Addition to Deseronto Public School, Deseronto, Ontario.

Each Tender must be accompanied by a certified cheque, or Bid Bond in the amount of 5 per cent of the amount tendered. The successful contractor will be required to give a performance bond in the amount of 50 per cent of the contract sum.

The plans and specifications may be obtained with a deposit of a certified cheque in the amount of $50, made payable to the Architect and Engineers. This sum will be refundable when plans and specifications are returned in good condition within 14 days of Tender closing.

The owner is not obliged to accept the lowest or any tender. Plans may be inspected at Kingston Builder's Exchange.

Sealed Tenders in duplicate for the above job will be received at the office of:

Sorensen, Thompson,
Laframboise & Maillette,
Architect and Engineers,
P.O. Box 111, Gardiner's Rd.
Kingston Twp., Ontario,
by 5 p.m. Wednesday, July 6, 1966.

Je23-3t

TENDERS

ASPHALT PAVING

The Belleville Public School Board will receive tenders until 4:00 o'clock p.m., on Wednesday, July 6, 1966, on the supply and installation of asphalt play areas, sidewalks and parking area.

Details may be obtained from the Administration Building, 206 Bridge St. E., Belleville.

The lowest or any tender not necessarily accepted.

Macdonald Smith
Chairman.

J. L. Anderson,
Administrative Assistant

NOTICE

I, Roy C. Anderson, Cannifton, will not be responsible for any debts incurred in my name as of June 21, 1966 — Signed Roy Clifford Anderson

Je21-3t

TENDERS

Bulk sealed tenders will be received by the Architect or the Campbellford Town Clerk until 4:00 p.m. July 7, 1966 for Alterations to Campbellford Public Library, Campbellford, Ontario.

Plans and specifications may be obtained from the Architects or the Municipal Offices, 27 Front Street South, Campbellford, Ontario on payment of a refundable deposit of $25.00 and are on display at the Quinte Construction Association and the Toronto Construction Association.

Lowest or any tender not necessarily accepted.

Watson and Wiersma,
Architects,
210 Front Street,
BELLEVILLE, Ontario.

TRAILER PARK

ALL NEW
Pleasant Grove Trailer Park
South Shore West Lake, close to famous Sandbanks.
CAMPSITES

Electricity and water, modern plumbing, wood available, fine, safe, sand beach, good fishing — Special rates for long season. Free trailer storage for off season 100 Miles from Oshawa

Telephone 393-5263 Code No. 613
M. J. KLEINSTEUBER
R. R. 1, Picton

Je16-17-18-5w

LOST

SMALL SILVER HEART SHAPED locket, L. P. — 962-0661.

TOURS

"ROWE TOURS"
CALIFORNIA TOURS
July 23 - Aug. 14
23 Days Escorted
No Night Travel

Travel air-conditioned (washroom) motorcoach. Places of interest — Toledo - Little Rock - Grand Canyon - San Diego - Disneyland - Los Angeles - San Fransico - Reno - Salt Lake City - Atlantic City — Civic Holiday Weekend JULY 29 — AUGUST 1 Hotel and Tours Arranged For information for above tour phone or write

ROWE TRAVEL AGENCY
Port Hope 885-2527

Je21-23-28-30

BUSINESS OPPORTUNITIES

If You Desire To
Meet The Public Then
This Is For You
A BRIGHT
LUNCH COUNTER
With A Good Turn Over
For Full Particulars
Write
BOX A-61
THE INTELLIGENCER

Je22-3t

FOR SALE OR TRADE

1 PERCHERON COLT, 2 YEARS old. 1 brown gelding, 8 years. Phone Picton 476-6367. Je22-3t

Sister Defeats Sister

HAMILTON, Bermuda (AP) Kialoa II, a California sloop, was the first to finish, but it appeared today that Palawan, a cutter out of Greenwich, Conn., would win the 635-mile Newport, R.I., to Bermuda ocean yacht race on an over-all basis.

Kialoa II, a 73 - foot sloop owned by John B. Kilroy of Los Angeles, crossed the finish line at 10:05 p.m. Wednesday nearly 4½ days after the start of the race Saturday. She took more than five hours to sail the last 20 miles because of light winds.

The Palawan, a new aluminum Class B cutter owned by Thomas J. Watson Jr., finished second shortly after midnight. The handicaps, which determine the over-all winner on corrected times, were not announced in advance because of a new mathemical formula being used for the first time, but expert yachtsmen felt certain Palawan would be declared the over-all winner.

Another California sloop, the 72 - foot Audacious owned by Baldwin M. Baldwin of Newport Beach, Calif., was third across the finish line followed by the Argentine yawl, Fortuna.

Meantime, Big Toy, a 73-footer which had been the object of a search by the U.S. Coast Guard, docked at Portsmouth, Va. Owner Jim Turner of St. Petersburg, Fla., said the spreader to the mast broke and forced the yacht out of the race.

SAVE MONEY!
Enjoy HEAT APLENTY
with
'blue coal'
"The WORLD'S FINEST ANTHRACITE"
PHONE YOUR ORDER TODAY
HARRY SMITH
FUELS LIMITED
152 Pinnacle St. 968-5571

Baseball Line Scores

By THE CANADIAN PRESS

National League

San Fran. 000 030 000— 3 6 0
Chicago 001 100 000— 2 9 2
Perry (9-1) Linzy (7) and Haller; Koonce (1-2) Jenkins (5) Lee (8) and Hundley. HR: Chi—Williams (9).

San Fran. 304 000 101— 9 12 0
Chicago 011 001 020— 5 11 0
Herbel (2-0) McDaniel (8) Henry (9) and Haller; Broglio (2-6) Estrada (3) Faul (3) Hoeft (6) Jenkins (8) and Hundley. HRs: SF — Haller (13) Hart (18); Chi—Boccabella (3) Williams (10) Banks (4).

New York 000 000 000 2— 2 8 0
St. Louis 000 000 000 0— 0 8 0
Fisher (5-6) Hamilton (10) and Grote; A. Jackson (6-6) and McCarver.

Pittsburgh 001 000 110— 3 8 1
Cincinnati 000 010 021— 4 9 0
Blass, Mikkelsen (5-3) (8) O'Dell (9) and Pagliaroni; Maloney (9-2) and Edwards. HRs: Pgh—Clendenon (6) Clemente (10); Cin—D. Johnson (9).

Phila. 200 010 201— 7 11 2
Atlanta 000 200 001— 3 7 1
Buhl (3-4) and Dalrymple; Jay (6-3) Olivo (3) Schneider (4) Carroll (5) Umbach (8) and Torre. HRs: Pha—White (11) Allen 2 (15).

Los Angeles 000 003 002— 5 12 0
Houston 100 000 010— 2 10 1
Koufax (13-2) and Roseboro; Bruce (1-5) Raymond (6) Taylor (8) Owens (9) and Bateman. HR: Hou—Wynn (11).

American League

Cleveland 010 011 000— 3 7 0
Boston 000 000 200— 2 7 2
Hargan (3-0) Allen (7) Radatz (9) and Azcue; Lonborg (3-6) McMahon (9) and Ryan, Tillman (8). HRs: Cle—Colavito 2 (9); Bsn—Conigliaro (12) Demeter (7)

Cleveland 002 001 200— 5 9 3
Boston 010 102 011— 6 9 3
Siebert, Kelley (2-3) (8) and Bookier, Azcue (8); Sadowski, Wyatt (7) McMahon (8) Stigman (2-1) (9) and Tillman, Ryan (8). HRs: Cle—Colavito (10); Bsn—Conigliaro (13).

Detroit 530 100 003—12 16 0
Washington 000 200 000— 2 7 2
Lolich (7-4) and Freehan; Ortega (6-5) Hannan (1) Segui (2) Lines (8) and Casanova. HRs: Det—McAuliffe (11) Horton (7); Wsn—Casanova (4).

Baltimore 000 000 200— 2 6 0
New York 000 000 000— 0 4 0
Barber (7-2) and Etchebarren; Talbot (5-6) Hamilton (9) and Howard. HR: Bal—Blefary (12).

Chicago 200 000 023— 7 10 0
Kansas City 300 001 000— 4 4 2
Howard, Locker (4-4) (8) and Romano, McNertney (8); Hunter, Grilli (8) Sanders (3-7) (8) and Roof. HRs: KC—Cater (1) Repoz (3).

Chicago 000 100 000— 1 5 1
Kansas City 010 000 20x— 3 6 2
Buzhardt (3-5) Locker (7) and Martin; Dobson (3-6) and Roof, Suarez (8).

Minnesota 001 000 000— 1 6 0
California 013 000 00x— 4 7 0
Boswell (4-5) Worthington (7) and Zimmerman, Nixon (7); Chance (6-8) and Satriano. HRs: Cal—Knoop (11) Cardenal (8).

International League

Columbus 010 100 0— 2 7 1
Toronto 000 202 x— 4 8 1
Gelnar, Small (4-1) (4) Hobaugh (6) and Price; Magrini, Wenz (2-4) (5) and O. Johnson. HR: Col—Wiseman (3).

Columbus 003 100 010— 5 6 1
Toronto 202 100 01x— 6 12 2
Wood, Hobaugh (5-5) (4) and Leppert; Rakow (2-0) and O. Johnson. HRs: Col—Damaska (6); Tor—Gibson (2) O. Johnson (8).

Richmond 100 000 000— 1 7 0
Rochester 022 010 00x— 5 8 0
Upshaw (1-1) Cisterna (5) and Sadowski; Leonhard (5-5) and Madden.

Toledo 000 100 010 0— 2 9 1
Buffalo 000 000 110 1— 3 11 1
Bahnsen, Przybycien (8) Downs (4-4) (9) and Fernandez; Rodolph, Breeden (8) Birrer (3-2) (10) and Himes. HR: Tol—Murcer (5).

Jacksonville 200 100 0— 3 3 0
Syracuse 000 000 0— 0 3 0
Nischwitz (4-1) and Goossen; Chandler (2-6) Hiller (6) and Moore. HR: Jax—Goossen (14).

J'ville 200 120 020 000— 7 10 2
Syra. 012 021 010 001— 8 1?
Miller, Richards (5) Kolb (0-1) (8) and Goossen; West, Marentette (5) Dustal (8) Hiller (9) Di Lauro (8-6) (11) and French. HRs: Jax—Carmel (5) Elliot (8); Syr—Tracy (2).

Major League Leaders

By THE CANADIAN PRESS

National League

	AB	R	H	Pct.
Stargell, Pgh	206	32	68	.330
Clemente, Pgh	251	32	81	.323
Alou, Pgh	214	29	69	.322
Mota, Pgh	140	18	45	.321
Morgan, Htn	244	34	78	.320

Runs — Aaron, Atlanta, 55; Alou, Atlanta, Hart, San Francisco, 48.

Runs batted in—Aaron, 60; Mays, San Francisco, White, Philadelphia, 44.

Hits—Alou, Atlanta, 94; Clemente, 81.

Doubles — Mays, 18; Pinson, Cincinnati, Callison, Philadelphia, 15.

Triples—Alou, Pittsburgh, McCarver, St. Louis, 7.

Home runs—Aaron, 24; Hart, 18.

Stolen bases—Wills, Los Angeles, 26; Brock, St. Louis, 25.

Pitching — Perry, San Francisco, 9-1, .900; Marichal, San Francisco, Koufax, Los Angeles, 13-2, .867.

Strikeouts—Gibson, St. Louis, 135; Koufax, 132.

American League

	AB	R	H	Pct.
F. Robinson, Bal	251	51	75	[illegible]
Snyder, Bal	145	30	46	[illegible]
Oliva, Min	245	41	77	.314
Kaline, Det	195	36	60	.308
MacAuliffe, Det	186	30	56	.301

Runs—F. Robinson, 51; Agee, Chicago, 49.

Runs batted in—B. Robinson, Baltimore, 59; Scott, Boston, 43.

Hits—B. Robinson, 79; Oliva, 77.

Doubles — Yastrzemski, Boston, 20; B. Robinson, F. Robinson, 15.

Triples—Foy, Boston, McAuliffe, Campaneris, Kansas City, Agee, 6.

Home runs — F. Robinson, Scott, 18.

Stolen bases—Agee, 21; three tied with 12.

Pitching — Watt, Baltimore, Pizarro, Chicago, 6-1, .857.

Strikeouts — Richert, Washington, 106; McDowell, Cleveland, Boswell, Minnesota, 87.

TRUDEAU'S BIG JUNE
"BREAK THE RECORD" SALE
ENDS SATURDAY, JULY 2nd
40 CARS STILL MUST BE SOLD
IN THE NEXT FIVE DAYS
• FURTHER BIG PRICE REDUCTIONS
• STILL HIGHER TRADE-IN ALLOWANCES
• LARGEST SELECTION IN THE DISTRICT TO CHOOSE FROM
NO REASONABLE OFFER REFUSED
SAVE AS NEVER BEFORE ON A TOP QUALITY NEW OR USED CAR AT
Trudeau
MOTORS LIMITED
Chevrolet-Oldsmobile-Cadillac-Epic-Envoy-Corvair-Chevelle-Chevy II-Chevrolet Trucks
31-45 STATION ST. PHONE 968-6767 FOXBORO RD.

Astrological Forecasts

By SYDNEY OMARR

For June 24

ARIES (Mar. 21 — Apr. 19): Important to be patient with associates, co-workers. You have tendency now to distrust controversy. Respect views of older individual. If tactful, you eventually get your way.

TAURUS (Apr. 20 — May 20): Abrupt change of view possible. You glimpse persons, projects in new light. Includes attitude toward creative endeavors, children, members of opposite sex. Be ready for surprises.

GEMINI (May 21 — June 20): Emphasis on safety regulations; precautions at home. Utilize past experience. Day to review security measures. Be sure accounts are in order . . . be knowledgeable about leases, agreements.

CANCER (June 21 — July 22): Confusion may be your companion. Don't try to force views. Obtain hint from Aries message. Realize people around you are not positive . . . tend to change horses in midstream, however.

LEO (July 23 — Aug. 22): You can obtain valid bargain if insistent. Don't be put off by first offer. Know location of valuables. Don't give in to temptation, unusual bravado.

VIRGO (Aug. 23 — Sept. 22): New project may make you feel slightly uncomfortable. Maintain confidence, poise . . . then you make real headway. Avoid extremes . . . don't be last to leave party.

LIBRA (Sept. 23 — Oct. 22): Exchange views. You may feel some persons have let you down. Don't permit negative thoughts to color day. Instead, accent the positive. For valuable information . . . look behind scenes.

SCORPIO (Oct. 23—Nov. 21): In associations with group or club . . . be wary of individual seeking arguments. Aggressive associates could create embarrassing situation. Be on guard . . . don't be part of foolish dispute.

SAGITTARIUS (Nov. 22 — Dec. 21): Be astute in dealing with business associates . . . but also realize some changes, concessions may be necessary. You benefit by keeping up with the times. Avoid being stubborn.

CAPRICORN (Dec. 22 — Jan. 19): Guard against leap in communications. Applies especially when long-range project appears. Don't be misled by person who makes fantastic claims. Wait and observe!

AQUARIUS (Jan. 20 — Feb. 18): Obtain hint from Capricorn message. Check possessions . . . discuss finances with mate or partner. Don't take persons for granted. Best now to rely upon your own intuitive, judgment.

PISCES (Feb. 19 — Mar. 20): Have vital information at hand. Day when you could meet unexpected opposition. You win if prepared . . . otherwise there could be costly delay. Check with expert. Be sure!

* * *

IF TODAY IS YOUR BIRTHDAY . . . you are considerate, but tend to lack confidence. Important to start asserting needs, desires.

* * *

GENERAL TENDENCIES: Cycle high for Virgo, Libra, Scorpio. Special word to Gemini: Obtain new, fresh viewpoint. Then you create conditions leading to profit, progress.

Baseball Standings

By THE CANADIAN PRESS

National League

	W	L	Pct.	GBL
San Francisco	43	25	.632	—
Pittsburgh	37	27	.578	4
Los Angeles	38	28	.576	4
Houston	36	31	.537	6½
Philadelphia	36	32	.529	7
St. Louis	33	32	.508	9½
Cincinnati	31	34	.477	10½
Atlanta	31	36	.463	12
New York	28	37	.412	14½
Chicago	30	44	.313	21

Wednesday's Results

San Francisco 3-0 Chicago 2-4
New York 2 St. Louis 0
Philadelphia 7 Atlanta 3
Pittsburgh 3 Cincinnati 4
Los Angeles 5 Houston 2

Probable Pitchers Today

Pittsburgh (Cardwell 3-4) at Cincinnati (Pappas 5-5)
St. Louis (Gibson 10-4) at Houston (Giusti 9-3)
San Francisco (Sadecki 3-5) at Chicago (Holtzman 3-6)
(Only games scheduled)

Friday's Games

New York at Chicago
Pittsburgh at Philadelphia (N)
Los Angeles at Atlanta (N)
San Francisco at Cincinnati (N)
St. Louis at Houston (N)

American League

	W	L	Pct.	GBL
Baltimore	44	21	.677	—
Detroit	40	23	.635	2
Cleveland	38	24	.613	3½
California	31	31	.500	9½
Chicago	31	34	.477	12
Minnesota	30	34	.469	12½
New York	25	37	.403	16½
Washington	28	40	.412	16½
Kansas City	27	39	.409	17
Boston	20	43	.348	20½

Wednesday's Results

Minnesota 1 California 4
Chicago 7-1 Kansas City 4-3
Detroit 10 Washington 2
Baltimore 3 New York 0
Cleveland 3-6 Boston 2-4

Probable Pitchers Today

Detroit (Wilson 5-4) at Washington (McCormick 4-4) (N)
Baltimore (Palmer 7-3) at New York (Downing 6-4)
Cleveland (Kelley 2-2) at Boston (Stanlago 5-4)
(Only games scheduled)

Friday's Games

Minnesota at Detroit (TN)
Kansas City at Cleveland (N)
Chicago at New York (N)
Washington at Boston (N)
Baltimore at California (N)

International League

	W	L	Pct.	GBL
Columbus	36	22	.636	—
Jacksonville	31	28	.517	5½
Toledo	31	30	.508	6
Rochester	32	31	.508	6
Buffalo	30	30	.500	6½
Richmond	30	33	.484	7½
Toronto	28	32	.467	8½
Syracuse	27	33	.450	9½

Wednesday's Results

Columbus 2-5 Toronto 4-6
Toledo 2 Buffalo 3
Richmond 1 Rochester 5
Jacksonville 3-7 Syracuse 0-2

Today's Games

Columbus at Toronto
Toledo at Buffalo
Richmond at Rochester
Jacksonville at Syracuse

Cooke Runs Into First Snag

LOS ANGELES (AP) — The Los Angeles Coliseum Commission Wednesday rejected a request for interim use of the arena by Jack Kent Cooke's Los Angeles Kings, granted a National Hockey League franchise in the recent league expansion.

At the same time the commission approved a request to extend for three years the lease of the arena by Los Angeles Blades of the Western Hockey League.

Cooke, a native of Hamilton, Ont., who was brought up in Toronto and now is a United States citizen, had said the use of the arena by his NHL team would be only temporary while he constructs his own facilities.

ACROSS

1 Substance of matter
5 Observed
9 Alpine region
14 Architectural pillar
15 Well-known college
16 Bothered
17 Be unduly effusive: Colloq.
18 Imposing
19 Containing less impurities
20 Kraft and Bond
22 Declare
24 Hawaiian goose
25 Female animal
26 Vestment
28 Criminal
30 Lodge
32 Winey
33 Employee
36 Containing frost
38 3 words 40 Retail establishment
41 And others: Abbr.
42 Kamloops or Lillooet
44 G.B. Shaw's birthplace
45 Tear into small pieces
47 European capital
48 Mass of lymphoid tissue
51 Indulges unrestrainedly
52 Breton, for one
54 Pair
55 Pronoun
56 European nation: Abbr.
61 Small spot
63 Bit
65 Showed concern
66 Between Ore. and B.C.
67 Wave strong desire
68 Polishing material
69 Theater sign
72 Feminine name
73 Conversed: Arch.
74 Certain tides
75 Practice boxing

DOWN

1 ——Peninsula
2 Family member
3 Mine excavation
4 Recording medium
5 Parade ground command: 2 words
6 Talk incessantly
7 Ancient Greek country
8 Deteriorate
9 Cook book unit: Abbr.
10 Teenagers
11 Scarce
12 Kind of golf tournament
13 Instrument
21 Stadium cheers
23 In the line still remaining
27 Advertisement
29 Coal product
31 Employee of
40 Across
2 words
34 Cooking of discard
35 Cockatoo-living index
36 Kind of bowl
37 German king
39 Mountain lake
39 Transparent
43 Notions
46 Cease-up
49 Not what
48 "It weighs not ——" 2 words
50 Lawyer's degree: Abbr.
53 Lofty structure
55 Sudden swift descent
56 Reddish-orange dye
57 Masculine
58 Cane
59 Desserts
59 Consolidate loose material
60 Length
62 Breadth
62 Form of transportation
64 Charity
64 Coloring material
68 Quarrel
for 32 Across

Yesterday's Puzzle Solved:

6/23/66

Leafs Beat Jets Twice, Suns Win

By THE CANADIAN PRESS

Undaunted by a missing pitcher, Toronto Maple Leafs won their baseball doubleheader 6-3 and 4-2 from International League leading Columbus Jets Wednesday night.

The Leafs announced earlier in the day that Jerry Stephenson from American League Boston Red Sox had not reported to Toronto. Stephenson was scheduled to arrive from Boston Sunday.

Elsewhere, Jacksonville Suns shutout Syracuse Chiefs 3-0 before losing the second game of a doubleheader 8-7 in 12 innings, Buffalo Bisons edged Toledo Mud Hens 3-2 in 10 innings, and Rochester Red Wings defeated Richmond Braves 5-1.

Now the only way to buy WRIGLEY'S SPEARMINT ...popular, modern dime pack

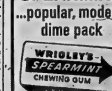

Get some soon!

You get more to enjoy in the convenient Dime Pack of Wrigley's Spearmint . . . more of that fresh flavour and lively taste!

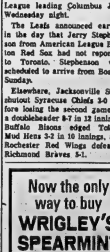

Man-in-News

New Defence Chief Wants To See Forces Made Happy

By RUSS PEDEN

MONTREAL (CP)—Canada's first French-speaking defence chief, Lt.-Gen. Jean Victor Allard, 53, sees his new job, as essentially a challenge "to make the armed forces happy and to make them understand the necessity for transformation."

"That's it—I have no other goal," he told a press conference Wednesday following announcement of his appointment as chief of the defence staff, succeeding Air Chief Marshal Frank R. Miller.

He said the job of informing the armed forces about the need for integration is an important one, because "the morale of the armed forces is a delicate thing."

"We're not only integrating, we're modernizing. This creates a certain amount of difficulty. Until you can go to the troops and tell them what is going to happen, this creates a certain amount of uncertainty. "Generally speaking, before we had a chance to go and talk to the troops and tell them what the new form was, morale was a bit low."

But this was not the reason for the recent decrease in strength of the armed forces.

"You see, the economy of the country is good. We have these ups and downs. It's the penalty we have to pay for volunteer forces.

"Mind you, there are people who say they left because of integration, but I think they would have left anyway.

"I think stabilization will occur after a time."

Asked about the use of French and English in the armed forces, Gen. Allard said "bilingualism is coming naturally."

"Of course, bilingualism now is limited mostly to French-speaking Canadians speaking English. The opposite did not occur because the necessity did not exist."

The founding of Quebec's Royal 22nd Regiment in 1874 marked the beginning of bilingualism in the Canadian Army, but it took a long time to establish a tradition.

"MUST TAKE PLACE"

"I think French Canada must take its place—must take its responsibilities—because they are responsible for the defence of this country as much as their English-speaking brothers.

"A French-Canadian can go in and never have to speak English in his whole career. But reality is something else, if you want to command.

"As for the ideal situation where everybody is bilingual—well, I don't know how many hundred years they've been trying in Belgium and haven't achieved it yet."

There was no doubt that bilingual soldiers were more useful in many situations—in the United Nations peace - keeping operation in The Congo, for instance, where the main language was French.

"But there is no point imposing a language on somebody who can't practice it and can't use it."

Asked about the possibility of a financial incentive to promote bilingualism, Gen. Allard said the idea is good and "could certainly help."

Would be press for such an incentive for the armed forces if it took effect for federal civil servants?

"I certainly will. I have already."

NOTICE

IN OUR ADVERTISEMENT OF JUNE 22nd

SANTA ROSA PLUMS

SHOULD HAVE BEEN PRICED 43¢ HEAPING QT. BASKET

INSTEAD OF 39¢

LOBLAWS

SAVE YOUR CASH! BUY ON BOOTH'S OWN BUDGET TERMS

BRAND NEW DELUXE FINDLAY

30" ELECTRIC RANGE

This one has everything — infinite heat switches, fluorescent light, infinite broil control, delay "cook and hold", automatic timer, decorated oven window, oven light, lift-off oven door, minute minder, timed appliance outlet, utility drawer, chrome broiler pan, automatic and manual oven light, automatic roast meter, rotisserie.

YOU NAME IT AND YOU'LL FIND THE FEATURE ON THIS DELUXE RANGE. BUY NOW — NO MONEY DOWN. CHOICE OF WHITE OR COPPER.

Sugg. List 299.95

209.88 w.t.

— A DEAL YOU CAN'T AFFORD TO MISS —

ADMIRAL CUSTOM

FREEZER CHEST

Model CF1506

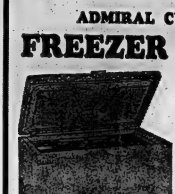

- 15 Cu. Ft.
- A real space saver
- Rigid, all steel construction
- Fast-freeze coils
- Built-in door lock
- Fibreglas insulation
- 2 removable food storage baskets
- Warning signal light
- 5 year food protection policy
- Many more features

Suggested list price 289.95

Booth's Clearance Price

No Money Down 189.88

BRAND NEW 1966 ADMIRAL 23" TV

- Factory sealed cartons
- 23" bonded picture tube
- Up-front controls
- 20,000 volts picture power
- Greater contrast control
- Automatic sync separator
- High-gain I.F. amplifier
- Pre-set fine tuner

With approved trade Model 466 C1

ONLY 189.88

COLEMAN 2-BURNER CAMP STOVE 13.88

TENNIS BALLS

Reg. 60c

English quality.

Special ..... 39¢

ALL NEW DELUXE CAMPER SHELTER OR DINING AREA

Has awnings and clear picture windows for those cool days. Fibreglas screening for ample ventilation.

Reg. 79.95 ..... SPECIAL 69.95

FAMOUS MAKE BABY STROLLERS

Complete with canopy. Fully adjustable.

Regular list price 13.95

Special 10.88

13 cu. ft. Dual Temp. Refrigerator-Freezer

Was 399.95

- Stores up to 84 lbs. in freezer
- No-defrost refrigerator
- Wide range temperature control
- Full width porcelain crisper
- Glide-out shelves
- 4-sided magnetic door seal
- 1-piece, wrap around construction
- Deluxe interior light
- Refrigerator pantry drawer
- Hi-intensity fibreglass insulation.

229.95

DELUXE 2-DOOR MODEL

NO MONEY DOWN!

Up To 65.00 TRADE

FOR YOUR OLD WASHER ON A BRAND NEW

Simplicity Washer

Look at the features!

- Full 3 year warranty on machine
- 10 year warranty on tank inside cabinet
- 6 wash model agitator
- 4 large 3" rollers
- Fast-flow pump
- Timer
- Full 15-lb. tub
- Heavy duty wringer
- Compact design

WESTINGHOUSE Air Conditioners

Full 6,000 BTU. Thermostat control, 3-speed fan. Models to fit windows from only 19". We have the size you require at low, low prices.

PRICED FROM 189.88

4-PLAYER CROQUET SETS

Complete sets with instructions.

ONLY 4.88

General Electric FLOOR POLISHERS

Complete with pads. A real work saver.

Comp. at 39.95 ..... 26.88

SPALDING DELUXE GOLF SET

COMPLETE SET Contains:

2 woods, 3-5-7-9 irons and putter, tees, golf balls, head covers, practice ball and deluxe large Keystone bag.

Comp. 75.00.... 59.88

COLEMAN FOLDING CAMP OVEN

Comp. at 14.95 ..... 11.88

LIGHT WEIGHT STEAM AND DRY IRON

Fully guaranteed.

ONLY 8.88

FAMOUS MAKE COLOR TV

Many models and makes to choose from. Take your pick of 21" - 23" or 25". Have glorious color now!

SAVE UP TO 200.00

All brand new and fully guaranteed.

NO MONEY DOWN — FREE DELIVERY

Honda 300 cc. SUPER SPORT — HAWK —

Flashing performance - electric start - 4 cycle - no mixing of gas and oil - everything included - insurance - plates - gas and oil.

ALL WITH NO MONEY DOWN. HAVE ONE THIS WEEKEND.

DUCATI

Famous Ducati 4-stroke engine. A rugged bike with get up and go! 100 cc or 250 cc. Have one this weekend. Everything arranged with

NO MONEY DOWN

B S A THUNDERBOLT

The "Cadillac" of the motor bike industry. Let us arrange everything for you.

GO BSA TODAY

NO MONEY DOWN

ADMIRAL DELUXE QUALITY STEREO WITH FM/AM RADIO

And multiplex. Solid state chassis. Diamond stylus. 4 matched speakers. Dual channel amplifiers. Genuine walnut veneer cabinets. A real beauty with superb tone and powerful chassis for those hard-to-get stations.

Comp. with 349.95 ..... 269.88

NO MONEY DOWN

WEIGHT-LIFTING SET

115 lb. set. Keep in shape with famous Weider equipment.

Reg. 32.95

SPECIAL 29.88

WESTINGHOUSE 11" PORTABLE TELEVISION.

Famous "Instant On" model. Full 1 year warranty on all parts and picture tube.

Was 149.95 NOW ONLY.. 119.88 NO MONEY DOWN

5-Tube Canadian Made ELECTRIC RADIO

Powerful chassis. Assorted colors. Has beautiful tone. Makes an ideal gift.

Comp. at 19.95 ..... 13.88

2-BURNER ELECTRIC HOT PLATE

With single control knob. Adjustable heat.

Only 7.95

PORTABLE BARBEQUE

Packs for easy carrying.

Full 12" size ..... 99¢

ELECTRIC KITCHEN CLOCKS

By General Electric. Assorted colors.

Comp. at 8.95 ..... 4.88

PELLET GUNS

Powerful action. Rifled barrel. European made. Very accurate and hard-hitting.

Comp. 16.95 .... 12.88

4-SPEED PORTABLE RECORD PLAYERS

Plays all size records.

Sugg. list price 29.95

Special 19.95

6 TRANSISTOR PORTABLE RADIO

Complete with leather case, earphone and battery.

Only 7.88

POWER LAWN MOWER

Full 16" cut, heavy duty steel deck, chrome handles, easy start.

No Money Down 39.88

RECORD CABINETS

With sliding doors.

Comp. 13.95

SPECIAL..... 9.88

BOOTH RADIO & TELEVISION LIMITED

170 FRONT STREET (OPP. CITY HALL) BELLEVILLE DIAL 968-5785

THE INTELLIGENCER
Founded in 1834
Merged in 1930 with
The Ontario, founded 1870

The Intelligencer

THE WEATHER
Saturday: Sunny and continuing very warm. Low 62. High 90.

Post Office Department, Ottawa
Authorized as Second Class Mail

BELLEVILLE, ONTARIO, FRIDAY, JUNE 24, 1966

7c Per Copy

Manitoba Returns Roblin's Govt.

4 DIE IN YUKON MINE FIRE

Rescue Eight Miners

ELSA, Y.T. (CP) — Four miners were killed and eight were rescued after fire swept through support timbers in a hillside silver mine here Thursday, a mining company spokesman reported early today.

No further details were given but a fire at the 200-foot level of the No Cash mine was reported to have been extinguished and rescue crews withdrew from the mine at 2:30 a.m. YDT.

The spokesman said a total of 32 men had been trapped by the fire and all had been accounted for.

During the 36-hour battle reports conflicted as to the number involved.

Don DeLaporte of Yellowknife, N.W.T., general manager of United Keno Hill Mines, the owners, said less than 20 were at work in the area when the fire broke out. The others escaped. One of the rescued was taken to hospital.

Names of the men were not released but the company promised a statement later.

RESCUE STARTS

The fire broke out at 10:45 a.m. YDT Thursday and local rescue crews swung into action.

Working in groups of five, they wore oxygen masks to enter the mine. By early evening they had found two men. One was dead. The other was taken to hospital.

By late evening the fire had been brought under control but was still burning.

Mr. Delaporte said that as the smoke cleared, four men who had retreated into a drift where they had reasonable ventilation walked out to meet rescue crews and were brought to the surface. They were reported in good condition.

Elsa is 1,000 miles northwest of Edmonton and 200 miles north of Whitehorse, Y.T.

Twenty rescue men, flown from Yellowknife, N.W.T., 600 miles east of Elsa, reached the scene about midnight to relieve local crews who had been on the job for more than 12 hours.

TUG RIPS OUT BRIDGE — Six youths on bicycles and a truck driver were rescued after being dumped into the Fraser River Thursday when a barge being towed by a tug tore out the main south span of the Fraser River bridge in Vancouver. (CP Wirephoto)

Still Hunt Possible Victims After Barge Shatters Bridge

VANCOUVER (CP) — Police were still searching the Fraser River for possible victims today following the shattering of a bridge struck by an empty sawdust barge here Thursday.

Seven persons were known to be on the bridge at the time of the mishap—but authorities say there may have been more.

All seven were in good condition in hospital, suffering only minor injuries.

Truck driver George Symonds, 27, who escaped from the cab of his truck by punching out a window after the truck plunged into the river, told police there may have been a car and two bridge behind him when the span collapsed.

Also on the bridge were six men-agers, on their way home from a strawberry-picking expedition.

"We weren't scared. It happened too fast," said Helma Grimm, 16.

"We saw the barge coming and thought it was riding pretty high. We felt it scrape along beneath us, and then the bridge started to move. There was a loud bang and then the whole thing went over."

Most severely injured in the accident was Allan Jensen, 14, who was hit by a falling timber. He suffered broken ribs.

Grimm, his cousin Michael Grimm, 15, James Connor, 14, Duane Wozney, 15, and Bernard Fruhauf, 15, escaped with bruises.

They said they held onto the railing of the wooden bridge as the section crumbled. "I can swim, but there was too much junk floating around," said Fruhauf. "We just hung onto anything that would float."

The seven were pushed from the muddy, churning river by a tugboat crew.

Officials of the tugboat towing the barge that struck the bridge were unavailable for comment.

British Columbia Highways Minister Phil Gaglardi said the bridge will be replaced by temporary bailey bridging in about a week. The broken bridge was a secondary route to Richmond.

Police Use Gas, Rifle Butts To Break Up Marchers' Camp

CANTON, Miss. (AP) — Frazed by a hectic night of tear gas and tension, the Mississippi march regroups today for new confrontations.

Dr. Martin Luther King Jr. said a detachment would drive 60 miles east to Philadelphia, Miss., a Ku Klux Klan stronghold, for a rally.

"We will maintain the peace come hell or high water," said Governor Paul Johnson, jr. urging Philadelphia residents to stay away from the rally—part of the march's effort to spur Negro voter registration.

The busy schedule also called for organization of a Negro boycott of downtown white merchants and a general work stoppage by Negroes in Canton, while a few continue the march toward Jackson.

From Canton, the march swings south along U.S. 51, the same highway where it all was started by James H. Meredith in Memphis, Tenn., 30 days and 220 miles ago. Jackson is 20 miles from Canton.

King, who got a strong dose of tear gas in Thursday night's uproar in Canton, called the highway patrol move to drive the crowd off a Negro school ground "brutal inhumanity."

The barrage of about 40 tear gas canisters came after marchers set up their big tents on the school ground in defiance of the city's refusal to allow them to camp there.

About 100 police in riot dress moved in on the crowd, drove them back with clubs and the choking gas, then pulled down the tents, packed them on the truck and had the truck hauled off.

The action came after about 2,500 Negroes, with a sprinkling of whites, held a rally on the lawn at the courthouse in downtown Canton. The crowd then moved on to the school ground, about eight blocks away.

Many were kicked and slugged with gun butts by the gas-masked highway patrolmen as demonstrators groped blindly in the acrid clouds of tear gas rolling over the area.

One white Roman Catholic priest, Rev. John Prater of Chicago, who has been on the march for several days, was pushed in the stomach with a rifle butt. When a marcher protested that the priest was a "man of God," the officer snapped, "I'll put him with his God."

Liberals Official Opposition But NDP Gains Four

WINNIPEG (CP) — Premier Duff Roblin's Progressive Conservative government began a fourth term today in Manitoba with a bone-bare majority.

It was support for the New Democratic Party that alloed into the government's strength, though the Liberals remained the official opposition when the count was in from a record turnout in Thursday's provincial election.

The standing compared to the last election Dec. 14, 1962, with voting deferred to July 7 in Churchill constituency in the north:

	1966	1962
PC	30	36
Lib	14	13
NDP	14	7
Ind	1	—
Total	57	57

At dissolution of the legislature in May, the standing was PC 36, Liberal 13, NDP five, Social Credit one and two seats were vacant.

Jacking up its share of the popular vote to 22.1 per cent from 14 per cent in 1962, the NDP under the veteran Russ Paulley captured two seats from the government and the same number from the Liberals.

The Liberals under leader Gil Molgat made three gains from the Conservatives but saw their share of the popular vote dip to 23.5 per cent from 27.

The Conservatives, whose magic number for seats won had been 28 in both 1962 and the election before that in 1959, dropped to 30.6 per cent from 45.

DEFEAT MINISTER

The Conservatives had one casualty of cabinet rank with Municipal Affairs Minister Robert Smellie falling to Birtle-Russell's Liberal Rod Clement, 46, a farm equipment dealer.

Three other cabinet members had not sought re-election and Premier Roblin said the first order of business after he goes to Ottawa will be cabinet reorganization.

"The only thing I know is that we're ahead," said the bespectacled 49-year-old leader who got the Conservatives their foothold on power when he formed a

LIBERALS
(Continued on Page 8)

DeGaulle Visits Siberia

NOVOSIBIRSK, USSR. (Reuters) — President Charles de Gaulle called for closer co-operation between French and Soviet industry when he visited a giant turbo-generator factory here today.

The French president arrived in this Siberian city Thursday to start a 6,200-mile tour of the Soviet Union.

De Gaulle will leave by air Friday for Leningrad. But he will make a detour on the way to become the first Western visitor to Russia's space launching site at Baikonur, Kazakhstan.

De Gaulle spent an hour visiting the turbine factory, accompanied by Soviet President Nikolai Podgorny.

He shook hands with many of the 8,000 workers who cheered him as he toured the vast plant, which exports equipment to 27 countries and made the generators for Egypt's Aswan dam.

THE WEATHER

Synopsis: The warm high pressure area is still the dominant weather feature over southern Ontario. Sunny hot weather will continue today and Saturday.

THE TEMPERATURES

	Max.	Min.
Today	88	67
One Year Ago	69	54

Measures Get Easy Passage

By KEN CLARK

OTTAWA (CP)—Government measures had a generally easy ride Thursday through the Commons.

A bill to establish a commission that will oversee the dairy industry was given third and final reading. It now goes to the Senate.

The House gave first approval to a bill to establish the Western Bank of British Columbia.

That one has failed in the two previous parliaments. Even Thursday's step does not take it out of the woods. It will go to a committee for detailed study.

Privately-owned power companies moved closer to a financial windfall with the passage of a resolution that could lead to

MEASURES
(Continued on Page 2)

FIRST CALL with Bowlers

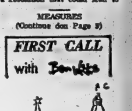

"Who are the two little guys next to de Gaulle?"

Order Police to Use Discretion Dealing With Tractor Parades

TORONTO (CP) — Provincial police were ordered Thursday to be firm but use discretion in dealing with farmers staging tractor parades to protest what they say are low milk prices and the Ontario Farmers' Union responded with orders to members to obey police.

Attorney - General Arthur Wishart of Ontario said in an interview officers have been advised not to lay charges unless the number and spacing of tractors appears to be a deliberate and continuing attempt to disrupt traffic.

John Dohmer of Corbeton, Ont., OFU president, said the demonstrations will continue with the farmers obeying police requests.

"If we are told to take to the shoulder of the road, we'll take to the shoulder," Mr. Dohmer said in an interview.

Meanwhile, Ellard Powers of Pembroke, OFU first vice-president, said representatives from union locals in Lanark, Leeds, Renfrew, Frontenac and Carleton counties will meet in Richmond, Ont., 15 miles south of Ottawa, to discuss the advisability of farmers cutting off producer shipments to markets to supplement their milk price demands.

Mr. Powers said it would take at least six months to prepare such action.

The farmers are seeking a basic price of $4 a hundredweight of milk. The price now is set at $3.25 with federal subsidy of 75 cents.

William Langdon of Medina, president of OFU Local 361, said Mr. Wishart's announcement will probably bring more demonstrators on the highways.

He said members of the government had made misleading statements and that threats would only bring out the farmers in stronger numbers.

Despite possible police action, at least one local plans to go ahead with its scheduled demonstration.

"We are definitely prepared to face charges," Bert Dobson, past president of OFU Local 107 in Coldwater, 12 miles west of Orillia, said Thursday. "But we don't expect charges will be laid.

"The parade will go on unless we get specific orders from the police not to."

He said tractors will be spaced out, and a parade captain appointed to regulate traffic. They have also asked police for an escort.

The demonstration will take place Saturday on Highway 400 extension, between Highways 11 and 93, along 12 to 101 at Washbenhe, about six miles west of Coldwater, and along the four-lane Highway 12 at Cathrie, half-way between Orillia and Barrie.

The farmers decided not to demonstrate tonight to avoid interfering with the heavier part of weekend traffic, and also because many of them work in local industries during the week.

Mr. Dohmar said he has instructed farmers to stay home from today to Monday.

His directive followed threats from union locals that members intended to tie up weekend traffic.

About 30 farmers said they still intend to parade their tractors Sunday on Highway 2 between Thamesford and London.

Seamen and Shipowners Resume Talks

LONDON (AP)—Talks between striking seamen and Britain's shipowners resumed today in an atmosphere which was believed better than any since the strike began 40 days ago.

Thursday night's first session at the ministry of labor lasted more than three hours. William Hogarth, secretary-general of the National Union of Seamen, told reporters afterwards: "While there is talk there is hope."

Chairman of the talks is Lord Pearson, the judge who headed the government's inquiry into the dispute. The inquiry recommended that the seamen's goal of a 40-hour week be fulfilled next year instead of knocked out stely as they demand.

Leaders of the 65,000-member union are reported to have recognized that they will have to compromise on the 40 - hour week since the lines suggested by the Pearson committee.

The bone of contention now is believed to be the number of days of their paid shore leave. The seamen are believed to be offering to cut overtime work in exchange for more shore leave.

SEEK END TO BRITISH SEAMEN'S STRIKE — Banners attacking British Prime Minister Harold Wilson form a backdrop as Trades Union Congress general secretary, George Woodcock, right, gets into car outside headquarters of the National Union of Seamen in Clapham, South London. Woodcock met with seamen's leaders in a fresh bid to end the maritime strike now in its sixth week. (CP Wirephoto by cable from London)

Rev. M. G. McFarlane Will Conduct Final Service Here

Rev. Morgan G. McFarlane, who for the past six years has been minister of Tabernacle United Church here will conduct his final service as minister of this Church on Sunday, June 26th, at 11 a.m.

REV. M. G. McFARLANE

Mr. McFarlane leaves Belleville with his wife and family to take up residence in Ottawa, where he will serve his church as minister of Bell Street United Church in Ottawa.

During his stay in Belleville, besides serving the Tabernacle United Church congregation, Mr. McFarlane has held various offices in the Presbytery and Conference of his Church. These included being chairman of the Belleville Presbytery for a term and also being a member of the Executive of the Bay of Quinte Conference for a year. He has also been a member of the board of the Belleville Y.M.C.A. Mr. McFarlane has been actively interested in the Alcoholic Anonymous program for a number of years and in the Al-Anon Family program.

During their stay in this city Margaret (Mrs. Les. Peasey) graduated as a nurse from Whitby Hospital. Marilyn (Mrs. Colin Allenby) graduated from B.C.V.I.S., became a teacher and was on the staff of the Belleville Public Schools until last summer, when she married and moved to Downsview where she is on the North York Public School staff. Murdock graduated from B.C.I.V.S. and is a student at Waterloo Lutheran University. Jane, Gay and Gregory are still at home and are attending school and will be moving to Ottawa with their parents.

Mr. McFarlane will be inducted as minister of Bell Street Church in Ottawa on August 4th.

CANCELS VISIT

STOCKHOLM (Reuters)—The Swedish foreign ministry announced Thursday night Soviet Premier Alexei Kosygin has cancelled a planned visit to Sweden next month.

ONTARIO BUSINESS COLLEGE

Est. 1868 Limited

- SECRETARIAL
- BOOKKEEPING
- STENOGRAPHY
- ACCOUNTING

NEW CLASSES EVERY MONTH

also

IBM KEYPUNCH TRAINING

Day and Evening Classes Taught by O.B.C. by BUSINESS MACHINES TRAINING INSTITUTE

SUMMER TYPING CLASS IN JULY

● REGISTER NOW ●

54 Victoria Avenue 962-4870 Belleville

Stirling Club To Put on Flying Show

Stirling Airport will be the scene Sunday afternoon of an air show participated in by the Oshawa Flying Club, the Prince Edward Flying Club and the Prince Edward Sky Diving Club.

Royal Canadian Air Force Search and Rescue personnel will provide a display and a Search and Rescue Helicopter will demonstrate its operations.

Aerobatics will be provided by the Oshawa club using Harvard and Chipmunk aircraft.

The Prince Edward Flying Club will provide a streamer cutting show. The technique involved in this manoeuvr is spectacular — a roll of toilet paper is thrown from the aircraft which loops to cut the streamer before it falls to the ground.

Skydiving by the Prince Edward Skydiving Club will start from about 7,000 feet if the weather holds fair.

Comic relief is promised by the Oak Hills Flying Club in a surprise demonstration at some point in the afternoon.

The aim of the show is to provide aviation interest in the community. Stirling Airport is 13 miles north of this city and admission on Sunday afternoon will be $1.00 a carload.

MAY COMBAT CLOTS

WASHINGTON (CP)—A substance derived from human urine is being tested with some optimism as a means of dissolving blood clots already formed within the heart, says the National Heart Institute. If proven, the procedure would be a major weapon against often-fatal heart attacks. The substance is expensive, hard to produce and is called urokinase.

Obituaries

WILLIAM J. HOGAN

A lifetime resident of Belleville, William J. Hogan of 47 Baldwin Street, died this morning at Belleville General Hospital. He was in his 79th year. In failing health for some time, he was the last of his family.

He was the son of the late Mr. and Mrs. Timothy Hogan. A bachelor, he was a self - employed painter at one time. A member of Holy Rosary Parish, he was active in the Knights of Columbus. A World War I veteran, he saw action at the Battle of Vimy Ridge.

He is resting at the O'Brien-Rutledge Funeral Residence. Requiem Mass will be celebrated Monday morning, June 27, at Holy Rosary Church. Interment in St. James' cemetery.

DERWOOD FRANKLIN CAMERON

Rev. J. William Lamb officiated yesterday afternoon at the funeral of Derwood Franklin Cameron, held at the John R. Bush Funeral Home.

Bearers were John Whiting, Eugene Lang, Melville Hill, John Green, Allan Day and Robert Sargent. Interment in Belleville cemetery.

JOHN HENRY GOULD

A funeral service for John Henry Gould was held yesterday afternoon from the John R. Bush Funeral Home Chapel. Rev. Claude Gilbert officiated. Bearers were Don McKeown, Nelson Vader, Reg. Scott, Mac Sharpe, Glenn Bradshaw and Lyle Lewis. Interment in Elmwood cemetery.

During the service Mrs. Ann (William) Rombough sang "Near to the Heart of God."

Daysailers Will Compete Over Weekend

Sailing craft from Belleville, Brampton, Oshawa, Toronto, Prescott and Port Credit will compete for the O'Day Cup in Bay of Quinte waters this weekend.

Some 18 daysailers in all will be taking part for the Ontario and Quebec championships.

Racing will be held tomorrow (Saturday) from 1.00, to 3.00 p.m. and commence on Sunday at 11.00 a.m.

The Bay of Quinte Yacht Club will host the event and arrangements are under the guidance of Captain Freeman Burrows.

3 Apprentices Are Graduated

Three local men were among thirteen apprentices winning prizes at the graduation of the Provincial Institute of Trades and the Provincial Institute of Automotive and Allied Trades in Toronto June 24.

H. E. Wilson, apprenticed to Wilson Automotive (Belleville) Ltd., and E. D. McDavitt, apprenticed to Truck and Farm Supply Ltd. won prizes in the motor vehicle repair division while L. N. Brant, apprenticed to Brant's Auto Body Shop, won one in the body and fender repair division.

LIFESAVER Eddie Scriven was this morning honored with a scroll and medal at a Queen Alexandra School Assembly. Eddie's parents, Mr. and Mrs. Thomas E. Scriven of 161 Church Street proudly watched as tributes were paid to their son's resourcefulness.

Eddie Scriven, 15, Honored For Saving Drowning Boy

Three weeks ago Eddie Scriven saved a young boy from drowning and this morning was honored for the heroic feat.

Eddie, 15, the son of Mr. and Mrs. Thomas E. Scriven of 161 Church Street, was near Lazier's Dam Saturday afternoon, June 4, when he saw Ricky Johnson fall over the dam and be swept down into the rapids. Running alongside the rapids, Eddie jumped into the water and pulled the boy out.

Kinsmen President-elect, W. G. Lafferty, recalled the event this morning at a Queen Alexandra School assembly called to honor Eddie. Mr. Lafferty presented him with a scroll on behalf of the Kinsmen and the Johnson family.

Kinsmen pool manager Jim Clelland honored Eddie with the Life Saving Merit of Honor medal presented on behalf of the pool life guard corps and the Ontario Lifesaving Society.

The ceremony was watched proudly by Eddie's parents, his grandparents, Mr. and Mrs. A. E. Randle of 60 Elizabeth Crescent, his grandfather, Albert Scriven Sr., of 136 Dundas St., his aunt Mrs. Pearl Irvine of St. Petersburg, Fla., and his brother, Reg.

Public School Inspector J. M. Cousins also paid tribute to Eddie's resourcefulness and made a presentation to him on behalf of his grandparents and Mrs. Irvine.

Queen Alexandra Principal, Ken Harnden, summed up the attitude of all present when he turned to the young hero and said, "We're very proud of you, Eddie."

Lee Grills Pokes Barbs At Agriculture Minister

OTTAWA (CP) — The commons was discussing the government plan for a national dairy commission Thursday night, but Lee Grills (PC—Hastings South) wanted to talk about Joe Greene.

He looked across the aisle at the agriculture minister and said Mr. Greene was trying very hard in the portfolio.

Mr. Grills thought the Ottawa Valley lawyer "was a nice fellow to talk to . . . somebody told me he resembled Abraham Lincoln."

Mr. Greene, lean and rangy with a shock of grey-white hair, remained silent in his seat.

Mr. Grills, a portly dairy operator, pressed on.

The Agriculture Minister was widely reported on television and radio. "Propaganda-wise, he almost appears to be the savior of agriculture." The Minister also had a charming wife.

However, it would take more than radio and television remarks, good looks and a charming wife to satisfy the Canadian farmer.

"The farmers are already starting to ask questions," Mr. Grills said.

He wondered "just how seriously" Mr. Greene takes the problems of agriculture. Perhaps the minister should look into importing potential farmers from overseas.

Mr. Grills hoped the minister "will use all the vision he appears to have" to solve the problems of the hard-pressed dairy farmer. Then he sat down.

Around the Kitty

Delightful weather has brought the lawn bowlers out in force around the district and winning a tournament is quite an accomplishment. On Tuesday afternoon the women's section of the local club held a doubles tournament and Mrs. Mary Haker with Mrs. Pearl Carr as partner from Trenton won the three-game high score. Miss Marg Fairbairn with Mrs. Irene Trudeau won the second spot, while the two-game winner was Mrs. Thelma Fitzgibbon with Mrs. Grace Clapp. Another Belleville rink of Mrs. Anne Avery and Mrs. Millie Smith won the one-game high count.

Rinks were on hand from Brighton, Stirling, Trenton and Belleville and the bowlers enjoyed a pot luck supper between the second and third games.

On Thursday afternoon a trebles tournament was staged by the Cobourg Lawn Bowling Club and a Belleville rink of Mrs. Irene Trudeau, Mrs. Thelma Fitzgibbon with Mrs. Grace Clapp as skip won the three-game high and the accompanying trophy. Mrs. Wicks and her rink of Cobourg was in second place. Mrs. Barr of Cobourg and her rink won the two-game high, while Mrs. Rhea Hall and rink of Kingston won the one-game high count. Another Belleville rink of Mrs. Vera McIntosh, Mrs. Rita Lloyd and Mrs. Elsie Humphreys as skip were beaten out of the one-game high by one point. Rinks were present from Cobourg, Trenton, Kingston, Campbellford and Belleville. The greens were excellent but were tricky.

Also on Thursday afternoon the weekly games were played at the local club and Mrs. Nora Kyle, Mrs. Lil Mascaro with Mrs. Carm Mott won the high score with Mrs. Flossie Coleman, Mrs. Jessie Hunter with Mrs. Betty Vince in second place. The special bridge prize was won by Mrs. Laura Hyde. The tea hostesses were Mrs. Flossie Coleman and Miss Winnie Smith.

Paratroops Seize Two Hue Pagodas

SAIGON (AP) — Paratroops and riot police sealed off Hue's two main Buddhist pagodas today and hauled away the coffins of two women who burned themselves to death last month in the Buddhist struggle against Premier Nguyen Cao Ky's government.

Ky's men threw up barbed-wire barriers in front of the Dieu De and Io Dam pagodas to prevent the Buddhists from holding a public funeral—and probably an anti - government demonstration—in defiance of a government ban.

Y's Activities

July, the month of warm days and picnics near the many lakes and rivers of Ontario, will have parents and children splashing about in the water.

Belleville Family YMCA will continue its mother and child swimming classes in July every Tuesday and Thursday morning for 10 lessons at 9.30 a.m. for one-half hour. Boys and girls who register must be four or five years of age. Women and girls must wear bathing caps.

Mrs. Patti Clapp will instruct this class as well as other aquatic classes for the month of July.

DAY CAMP

Registrations for Day Camp at the Belleville Family Y.M.C.A. are almost filled. As a matter of fact only five more boys are needed to fill the first camp — July 4th to July 15th. Registrations for girls are filled in both camps, the 2nd camp being July 18th to July 29th. More boys may register in the second camp.

Program arrangements with regards to the bus trips are progressing favorably with many surprises in store for the children. With the counsellors thinking with their youthful, active minds on projects for days spent at the 'Y' building and a special Day Camp committee composed of two sets of parents, a Board of Directors member, a Y's man who is chairman of his club's youth committee, a counsellor and the Day Camp director, Miss Mildred Gray discussing such related topics as overnights, and counsellors - in - training, Day Camp 1966 should be a unique experience from the director down to the youngest camper.

ADVERTISES EARLY

The first advertising in Canada was placed in the government publication The Halifax Gazette in 1752.

ADVT.

Honda Does It Again

Honda S-90's have again proven to be unbeatable! In a recent competition at New Hamburg Fernando Pistone of Hamilton made a clean sweep with six first place finishes on his Honda.

Ten machines entered the race — only four of them Hondas — yet Hondas finished one, two, three in all three races.

In three hill scramble events at Acton, Honda 90's again won one, two, three with Pistone coming in first in each event.

On the track or on the street, Hondas are in a class by themselves. The dependable four cycle engines require no messy mixing of gasoline and oil and give many years of economical operation. See the many models on display at Booth Radio and Television Limited, 170 Front Street (opposite the City Hall), Belleville.

Trenton News

By EULA GOSLING — 392-3929

Chamber Head Taking Course

TRENTON — Jack Wilson, the manager of the Trenton Chamber of Commerce is at the University of Western Ontario this week attending a special course for chamber managers, sponsored by the Ontario Chamber.

On Monday, Mr. Wilson will have his hands-full with 35 public school students from Napanee. The manager will take the students and their teachers on a tour of the Trenton area and end the day with a picnic at Presqu'ile.

The chamber has arranged for a series of window displays of Trenton, and district manufacturers' products and the first of these will appear in a downtown window on Tuesday.

The Quaker Oats Company of Canada will display its cat and dog food products for a two to three-week period and this will be followed by displays of Bata Shoe and General Electric company products.

Tripp's and Simpson-Sears have offered their windows for the displays.

County Engineers Stage Golf Tourney

TRENTON — Forty county and municipal engineers took part in the Eastern Ontario Division County Engineers' golf tournament at the Trenton Country Club yesterday. Chairman of the event was Glenn French of the Dept. of Highways at Kingston.

Low gross for 18 holes was turned in by Jack Delaat of General Supply Company, Toronto, with 79.

Low gross for nine holes was 36, by Peter Smith of Tottem, Sims and Hubicki of Cobourg and low net was by Eric Aldersley, Trenton town engineer, with 43.

Ambulance Brigade Is Seeking $1,000

TRENTON — The local St. John Ambulance Brigade is holding a fund-raising campaign this week, seeking $1,000. The brigade provides service at large gatherings, such as hockey games or track and field meets, and also trains persons in first aid and artificial respiration.

Pass Objective

TRENTON — The final figure on the recent Salvation Army Red Shield campaign was given yesterday by Capt. James Johnson as $5,064.19 . . . $64 over the 1966 objective.

FALSE ALARM

TRENTON — A report that an apartment house was on fire yesterday afternoon, sent two trucks and men from the fire department speeding to Charles street, only to find the fire was a bonfire in the back yard of No. 22 on that street.

TRENTON READERS MISSED YOUR PAPER?

If your Intelligencer is not delivered in Trenton by 7.00 p.m. (7.30 on Fridays)

CALL

392-3929

Our Branch Office will try to take care of your problem.

BIRTHS

LOOMIS — Bill and Barbara (nee Smith) are happy to announce the arrival of their daughter, Rhonda Ann on Friday, June 24, 1966 at 1 a.m. at the Sherbrooke General Hospital, weighing 7 lbs., 9 ozs.

DEATHS

HOGAN, William J. — Of 47 Baldwin Street, Belleville, passed away on Friday, June 24th, 1966, at Belleville General Hospital, William J. Hogan. Dear son of the late Mr. and Mrs. Timothy Hogan; in his 79th year.

Resting at the O'Brien Rutledge Funeral Home, 30 W. Moira St., until Monday morning, June 27th. Thence to Holy Rosary Church for Requiem Mass at 9 a.m.

Interment in St. James' Cemetery.

The men of the Holy Rosary Parish are requested to assemble at the funeral home on Sunday at 8 p.m. Je24-25

MITCHELL, Arthur — Of Trenton passed away on Thursday, June 23, 1966, at Trenton Memorial Hospital; beloved husband of Leoteau Mitchell, Trenton; dear father of Ruth (Mrs. Glenn Whitney) and Anna (Mrs. Patrick Morden) both of Trenton, Dawn (Mrs. Peter Howell) of Ottawa; dear brother of Mrs. Irene Crosby, Trenton, Claude and Allan of Belleville, Raymond of Toronto and Morton of Peterborough; in his 62nd year.

Friends are invited to call at the Weaver Funeral Home, Trenton from Friday afternoon. Funeral Service will be held on Saturday, June 25 at 2.00 p.m. in the Funeral Home. Rev. J. A. Payton officiating.

Interment in White's Cemetery.

McLACHLIN, Mrs. Florence — Of Toronto, formerly of R.R. No. 1, Marysville, Ont., passed away at Mount Sinai Hospital, Toronto, on Thursday evening, June 23rd, 1966, Mrs. Florence McLachlin, daughter of the late Mr. and Mrs. Clayton Garrett, and dear mother of Mrs. Heather Saunders and Donald, of Toronto.

Resting at the White and Morris Funeral Home, Deseronto, where service will be held on Monday, June 27th at 2 p.m. Rev. Russell Finley officiating.

Interment, Deseronto Cemetery. Je24-25

IN MEMORIAM

WILLIAMS — In loving memory of Michael Harry Williams, who passed away June 24, 1962.
No need for formal tribute,
For one who was so dear,
Just a word of thanks, dear Lord,
For the years that he was here.
—Always remembered by Nis, Betty and family.

SARARAS — In loving memory of my dear husband and father, James Sararas, who passed away, June 26, 1963.
He wished no one a last farewell,
Nor even said goodbye,
He had gone before we knew it,
And only God knows why.
Away from sorrow and pain,
One day when life's journey is ended,
We shall be together again.
—Ever remembered by wife Ellen, Lola and Garnet, Carman and Marilyn, Robert and Barbara, Randy, and also grandchildren.

CARDS OF THANKS

The family of the late Albert Caskey would like to take this means of thanking the relatives, many neighbors and friends for the many acts of kindness, floral tributes, donations to heart fund, special thanks to Dr. Beach, Rev. Downing, Archdeacon McConnell, Rev. Crook, Mr. Ed Erion, Raymond Rowe and staff for their efficient service.

Leah Caskey.

We wish to express our heartfelt thanks to all the relatives, friends and neighbors for their expressions of kindness and sympathy during our recent bereavement in the loss of our beloved son and brother, Harold Jeffery. We especially wish to thank Reverend and Mrs. Roy Vesey, all the donors of the many beautiful floral offerings and to the Gideon Bible Society, the pallbearers and John R. Bush Funeral Home for their kind and efficient management of the services.

Everett and Mary Jeffery, Kenneth, Betty and family.

I would like to express my thanks to neighbors, friends and relatives for many acts of kindness during my father's illness, for beautiful floral tributes and expressions of sympathy during my recent bereavement. Special thanks to Reverend R. Manthorpe, Dr. Briggs and the Grant Funeral Home.

Eleanor Johnston.

Mrs. Sam Elliott of Tweed, formerly of R.R. No. 6, Belleville, wishes to convey to Shannonville United Church, U.C.W. and friends of the second line and all my neighbors who contributed to my gifts of a beautiful wrist watch and costume jewellery and to everyone who helped in any way to make my sale such a success on June 11, 1966.

NOTICE

In the advertisement in last night's Intelligencer announcing the opening of Mr. Harry Morrison's new Real Estate office on Pinnacle Street opposite the Quinte Hotel, Mr. Morrison's first name was misspelled. The proper name is MR. HARRY MORRISON.

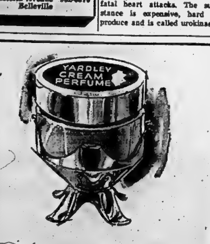

New Yardley Cream Perfume

Instant true fragrance with a long-lasting effect.

Apply Yardley Cream Perfume to pulse spots and surround yourself with an aura of true fragrance—lighthearted White Lavender, romantic Red Roses, exotic Lotus and sophisticated Bond Street. The attractive jar sits on its own gold-coloured pedestal or can be removed from pedestal to carry in your purse. each $2.75

Geen's SUPER-SERVICE Prescription Pharmacy

THE HOME OF SUPER SAVINGS

PHONE 962-4551 — FREE DELIVERY ON ORDERS $2.00 AND OVER

INSECT REPELLENTS That Work

- Off
- 612
- Black Flag
- Tan 'N Guard

In bombs, liquids and sticks. Excellent for children.

DUFF'S - DRUGS

"Your Friendly Store"

Phone 968-7928

FLOOR SANDING AND FINISHING

GLEN ELLIOT

186 Dufferin Ave. — 962-3600

BELLEVILLE FLYING CLUB

OPEN HOUSE

THIS SUNDAY

June 26th Belleville Airport

9 TO 5 P.M.

— AIR FORCE DISPLAYS —

● 50 FREE PLANE RIDES 50 ●

MASS FLY IN — IN THE MORNING OVER 100 AIR PLANES EXPECTED

FREE ADMISSION — PUBLIC INVITED

Laura Secord

"always fresh"

PROUD OF THEIR QUALITY AND PROUD OF THEIR PRICE

$1.65

A POUND

"Old Time Chocolates"

DOLAN

THE DRUGGIST

962-3406

Free Motor Delivery

Open tonight 'til 9 o'clock

Found Guilty On 3 Charges Of Theft

A Belleville man was remanded on bail for sentencing July 8 on three charges of theft and one of possession by Magistrate T. Y. Wills in city court today.

Walter Herbert Gill, 58, of 219 Dundas St. E., pleaded guilty on the theft charges and was found guilty on the evidence on the possession charge. Two additional charges of possession were withdrawn by the Crown with the condition that Mr. Gill sign a promise to return the articles to their owners.

Mr. Gill pleaded guilty to theft of a transistor radio, valued at less than $50, from the Singer Company of Canada on March 26, 1966. He also pleaded guilty to theft of an electric can opener, valued at less than $50, from Zellers Limited, on March 24, and a cuipper set, valued at over $50, from Walker Hardware on March 28.

Gill, a mechanic by trade, was found guilty of possession of an electric drill, valued at under $50, the property of Martin Doyle, 176 George St.

Mr. Doyle testified he owned the hand drill and kept it in his garage. He said it was found to be missing August 19, 1965, after he had returned from his holidays.

He identified the drill in court as his by switch assembly peculiar to that drill and some welding on the casing.

A city detective testified the drill was found by police March 31 in a desk in the basement of the Gill home.

Mr. Gill testified that he bought the drill from Earl Harrow of Deseronto.

He was examination adbtn one month before Mr. Harrow died.

Under cross examination acting crown attorney Ralph E. Graham said, "Is it right you sold your business his shop before he closed it?"

"Yes."

"And is it right he closed his shop about one month before he died?"

"About that."

"Would it interest you to know that Mr. Harrow died August 8, 1965, which means you must have bought the drill before July 31?"

"I can't say for sure when I bought it."

"And would it surprise you witness that the property hadn't even been stolen on July 8 when you were supposed to have purchased it. What explanation do you have for that?"

"I have no explanation."

Magistrate Wills said, "I absolutely do not believe the evidence given by the accused." He found Gill guilty on the evidence.

ADDED FOUR

Trousers widely worn by golfers were called "plus fours" because they were made by adding four inches to each leg of knickerbockers.

Coming Events

BRIDGE STREET CHURCH VARIETY CONCERT being held Friday 8 p.m. Rich turkeys at Bridge Street Church on Wednesday and Thursday.

ST. ANDREW'S AND ST. COLUMBA PRESBYTERIAN CONgregational Picnic, Saturday, June 25 at Tweed Park. Transportation leaving churches at 1 p.m.

QUEENS AND MARITIMES DANCE holiday tour leaving 7:30 p.m. 18 days, Sask. and Alta. Also on Wheeling, West Virginia trip. Contact Thomas Tours, Marmora. 473-2614.

AUCTION, RUMMAGE SALE, at Tweed Hall, Friday, June 24 at 7:30 p.m. Sponsored by Legion Hall Pinnacle Street. Auctioneer by Col. Wm. Wills Sr. Ice-Service Women. For donations phone 968-6611.

RUMMAGE SALE AT CENTRE Street Church Hall, Saturday, June 25, 9 o'clock, until one.

ENTERTAINMENT EVENING AT the Moose Lodge rooms, Front St. for R.C.I.A. Ladies Auxiliary of the Moose and friends. Saturday, June 25, 8 p.m.

PIANO RECITAL BY STUDENTS of Mrs. Ida Gordon Hall to be held by Sunday School Association in Main school auditorium at the Ontario School for the Deaf. 2-23-tf

DANCING TWEED PARK PAVILION every Friday night - Little Jack and Capitals Orchestra Admission 75c.

My26-tf-Th-S-tf

THE FILM "HELEN'S EVENT" will be shown by the Y.W.C.A. on Tuesday, June 28, 8 p.m. in Centre Hall. J17-20-23-24

BELLEVILLE FLYING CLUB open house this Sunday, June 26 at Belleville Airport from 2 till 5. Airplane displays, 30 free plane rides, Parachute jump at 3 o'clock with over 100 skydives accepted. Free admission. Public invited. Jn25-26-tf

DECORATION DAY, ELMWOOD Cemetery, Sunday, June 26 at 2:30 p.m. Salvation Army in attendance. Jn20-22-24

SOCIAL EVENING 318 CHURCH Street every Friday 8 p.m. Everybody welcome. Sharon Temple Band. 2-tf

Feb 18-tf- Feb. 17

ELKS SOCIAL EVENING EVERY Friday, 109 Cedar Street. 8:00 p.m. sharp. Big prizes. Jackpot Admission 25 cents. Skipped game is doubled. Refreshments.

HOLY ROSARY SOCIAL EVENT Wednesday evening, 8 p.m. K of C. Hall

J23-tf-Sat-tf

RETAINING WALL AND SIDEWALK west of Catholic Church property and north of Victoria Ave. changes appearance of this section of Pinnacle Street. Rebuilding program called for street widening and sidewalk construction in this area.

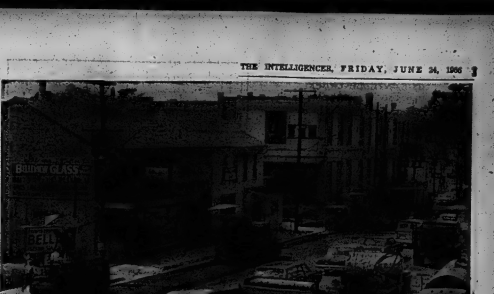

PAVING BLOCKADE — Traffic tie-up on Upper Pinnacle Street creates problem for paving contractor in getting base coat of asphalt down. Asphalt spreader r and roller are in action, as is road grader in background. At the same time normal traffic is being accommodated.

Complement of 198 Teachers Hired by High School Board

The Bay of Quinte District High School Board now has its full complement of 198 teachers for the four high schools which will be in operation next September.

The June meeting of the Board held this week the engagements of Miss Diane Burley of Corchester, and W. E. Refause of Glen Miller were approved to complete the teaching staff required for the opening of the fall school term. Altogether 55 new teachers have been hired for next year, the 198 total being an increase of ten over that of the 1965-66 year.

The board heard an encouraging progress report for the new Centennial Secondary School. With the complete cooperation of the contractor, M. Sullivan and Son, Ltd., the board is confident that a sufficient number of classrooms will be ready to accommodate approximately 600 students at the opening of the fall term on September 5th.

William J. B. Keith was welcomed to the school's staff as supervisor of buildings and grounds. Mr. Keith, who assumed his new duties on June 1st, formerly held a similar position with the Lakeshore Board of Education in the Toronto area.

TRANSFER WORKERS

In preparation for the opening of the Centennial Secondary School, the board approved several transfers of its caretaking, cafeteria and office staffs and authorized placements of advertisements for additional caretakers. The need for additional caretakers is partly as result of the board deciding to discontinue its contract with Hunt Brothers for the caretaking and maintenance at Quinte Secondary School.

The board heard an encouraging report on the home instruction unit established last January with Mrs. Ted Clark as instructor.

Five students physically unable to attend regular classes have been receiving home instruction in secondary school subjects. The home instruction teacher is resigning her position and will leave Belleville. Mrs. Keith Plett has been appointed to succeed Mrs. Clark.

Reports from department heads on health and physical education programs being carried on in the schools were heard. Jack Sisson, D. Bell and W. Brewer outlined their objectives and activities of the programs and discussed with the board the responsibilities of the physical education teacher.

The Board's planning and building committee will make arrangements for the official opening of Centennial Secondary School and a special committee with John O'Flynn as chairman was appointed to work with the teaching staff and the local Centennial Committee on plans for the Centennial observance in schools. The board was informed that the Confederation Caravan will be in Belleville from July 8 through July 13, 1967.

Approval was given to the plan for assignment of personnel to Area Emergency Government Headquarters, as outlined by the local E.M.O. Coordinator, Col. Angus Duffy.

Extension of an agreement with the Belleville General Hospital to provide clinical experience at the hospital for students in the registered nursing assistants' course at Quinte Secondary School has been ratified.

In the future supply teachers will be paid at the rate of $20 per day with the provision that in cases of employment for ten or more consecutive teaching days as substitute for the same teacher they will be paid at the minimum rate for regular teachers in category 1.

A sum of $300 was allocated to continue the sodding of the Moira Secondary School campus, a project begun by the Student Parliament. Because of this sodding program the Board has turned down a request for the use of the campus during the summer by the Belleville Recreation Track and Field Club.

The auditorium of Centennial Secondary School will be furnished with seats having padded seats and plywood backs. After considerable discussion the Board decided against the use of carpeting in the library of the new school. The floor will be tiled.

During the summer rooms rewiring of Belleville Collegiate Institute, begun several years ago on the instruction of Hydro Inspectors, will be continued, the work being done by DeCarrol Electric Co. Major alterations to the stairways and fire alarm system at B.C.I. are being carried out on instructions from the Ontario Fire Marshal. The contract was awarded to Miron Wiggers Construction Limited.

In future chains owned by the Board will be made available for use outside of the schools for community purposes only and on a nominal rental basis.

Chaste R. Richmond was awarded the contract for the transportation of approximately 920 students to the summer course to be held in Kingston July 4 to August 12.

Local schools will be represented at the Ontario Athletic Leadership Training Camp at Lake Couchiching by Heather Monkman of B.C.I. Penny Wismark and David Bell of M.S.S. and Glenn Easton of Q.S.S.

Linda Howe, Doug Grant and Rick Lojcrs of B.C.I. and Victor Strust and Susan Chase of Q.S.S. will attend the model United Nations Assembly at Queen's University June 26-30. Cis Fultz, B.C.I., Robert Beecher, M.S.S., and Beth Putman, Q.S.S. will enjoy an all-expense-paid two weeks' trip to Nova Scotia as part of the youth centennial travel program.

The Moira Secondary School Cadet Corps will be continued next year if at least 60 to 75 boys indicate interest in joining the Corps.

Local schools will be used again next year as training schools for teachers of technical subjects, with vocational teachers acting as training teachers.

The Board's planning and building committee will continue to meet during the summer months. Other committees will meet as required. Regular meetings of the Board are suspended until September.

NEW TYPE POLE?

No, just a special bracket used on one Pinnacle Street hydro pole where digging a conventional hole would have disrupted buried telephone cable.

Agencies Will Study Decline Of Fish

KINGSTON (CP) — Intensive studies are under way in eastern Ontario to determine why commercial and sports fishing in the area has diminished so seriously.

The Ontario Water Resources Commission and staff of the Great Lakes Institute are two of the agencies which will be involved in the study expected to pinpoint the connection between water pollution and shrinking fish populations.

Fishing in the Bay of Quinte, was so greatly reduced that an investigation was called for Friday.

Ross Whitfield, fisheries department supervisor for the Tweed forest district, covering 9,000 square miles in the Gananoque - Brockville area, said fishing in the area's 2,000 inland lakes was still good because the lands and forests department periodically restocks the lakes.

QUEEN PROLIFIC

Queen Anne, who reigned over England from 1702 to 1714, gave birth to 17 children, none of whom survived her.

Credit Union Names Officers

MARMORA — Officers were elected to operate the Marmora and District Credit Union for 1966, at its annual meeting recently: president, Tom Brady; vice-president, Bob Young; treasurer, Herb English, secretary, John Jowett; directors, James O'Sullivan, Leo Provost, Sr. and Roger Snider. Chairman of the Supervisory Committee is Bill Jones with Tom Brooks and Pat Bertrand members. Chairman of the Credit committee is Ed McNamara with Tom Smith and Les Bell members. There are 62 shareholders in Marmora Credit Union, with the averaged share value per member being $26.

BIRTH OF BULL

As a personification of the English nation, John Bull originated in a pamphlet published in 1712 by a Scottish satirist,

Paving Operations Commence At North End of Pinnacle St.

Paving operations at the north end of Pinnacle street have commenced and it goes without saying that business establishment owners in the area are glad.

They feel that as far as they are concerned the reconstruction of Pinnacle street has lasted just about long enough.

Actually for them the reconstruction work started last summer, with the installation of new sewer and watermain facilities.

Work continued off and on throughout the winter as the new retaining wall west of the Catholic Church property was built in preparation for street widening in this area.

Then, with the coming of spring, the contractor went to work in earnest -- the old pavement was ripped out, new gravel base laid, and curbs and sidewalks were built.

This week the base asphalt coat on the roadway proper is going in.

But despite the long period of disruptions, traffic delays and what have you, businessmen in the area admit the work reconstruction work has progressed as rapidly as could be reasonably expected.

LIKE NEW LOOK

And when the new pavement is all down and the new street lights installed, they are going to be proud of the appearance of the old Pinnacle street artery. In fact they are already claiming it will be one of the best looking streets in the city. They feel the new and wider street will be more convenient for parking and will be a boost to business. There will even be a sidewalk where before a sidewalk did not exist.

But they are viewing with misgivings the plan of local city fathers to eventually make Church street a through artery which it is felt would take something away from Pinnacle Street.

"Why would they want to divert through traffic up over a hill and along a street crowded with churches and schools?" they asked.

But back to the Pinnacle Street reconstruction.

Last year before the reconstruction work could even get underway, the old CN railway track had to be lifted and new sewer and watermains had to go down.

And the fact that there were Bell Telephone cables buried beneath the street didn't make the reconstruction job any easier.

RUN INTO CABLE

Several times contractors' jack-hammers ailed through buried cable and telephone subscribers in certain areas were suddenly without service.

And in at least one instance local hydro crewmen went a bit out of their way to avoid digging where telephone cable was buried.

Instead of digging the conventional hole for setting in a new hydro pole they rested the base of the pole on the sidewalk, supporting fourth metal brackets bolted to the concrete.

"Actually we don't like this type of a pole setting," noted one utilities official, "but otherwise we would have had to offset and that would have put the pole out of line."

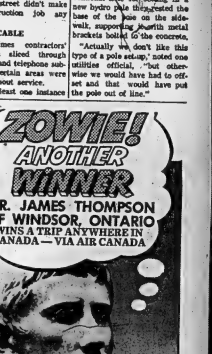

WILL YOU BE THE NEXT BIG WINNER IN OUR EXCITING CONTEST? SEE DETAILS IN CARTONS OF:

Coca-Cola Sprite or Fanta GOLDEN ORANGE

"Coca-Cola", "Sprite" and "Fanta" are registered trade marks which identify the products of Coca-Cola Ltd.

ANNOUNCEMENT

TO THE RESIDENTS OF WEST HILL AND NORTHERN SECTIONS OF BELLEVILLE

TO OFFER THESE SECTIONS, AS WELL AS THE EAST HILL: A BETTER SERVICE KELLY'S DRUG STORE HAS INCREASED THEIR FLEET OF "FREE DELIVERY" VEHICLES.

THIS SERVICE ALSO INCLUDES THE PICK UP AND DELIVERY OF YOUR PRESCRIPTIONS DURING STORE HOURS,

KELLY'S MAINTAIN COMPETITIVE OR BETTER PRICES AND WILL NOT KNOWINGLY BE UNDERSOLD.

TRY KELLY'S FOR YOUR NEXT PRESCRIPTION OR SUPPLIES.

- OPEN 7 DAYS A WEEK INCLUDING EVENINGS
- FREE, FAST CITYWIDE DELIVERY SERVICE

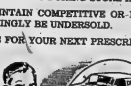

KELLY'S DRUG STORE
411 BRIDGE ST. DIAL 962-5388

ALUMINUM Awnings ? TRY BRUCE MAY MFG. Kingston Rd. 962-6669

JOHN R. BUSH FUNERAL HOME
80 HIGHLAND AVENUE 968-5588

THE INTELLIGENCER
Intelligencer Established 1834 — Ontario 1876
Published Daily by
QUINTE INTELLIGENCER LIMITED
Belleville, Ontario, Canada.

Subscription rates:
By carrier 60c per week
By mail in Canada $15.00 per year; 6 months $8.00; 3 months $4.50; 1 month $1.75.
By mail to U.S.A. $24.00 per year and $2.40 per month. Back copies 10c.

Authorized as second class mail by the P.O. Dept., Ottawa, and for payment of postage in cash.
Member of The Canadian Daily Newspaper Association; Member of The Canadian Press; Member of the Audit Bureau of Circulations.

Belleville on Film?

It is a dubious distinction for the city, but Belleville area mosquitoes have been immortalized on film.

For its series "The Nature of Things," the CBC has come up with an epic called "Biting Flies," with an all-star cast of the itchy blood-suckers from Thurlow Township. "Interiors" were shot in the laboratories of the Research Institute of the Department of Agriculture here.

This enterprise gives us another idea for rectifying the city's blighted industrial picture. Why not recruit a camera team to put Belleville on film, with particular emphasis on its existing industries, its achievements in suburban development, the new homes and the hospital extension, and such other construction as is being completed or in the mill, with commercial and industrial arterial arrears. The boys —who, perhaps get rid of their aggressive and competitive tendencies in sports — simply do not bother with boys they do not like.

It would seem that boys resent the masculinity of boys more than girls accept the femininity of girls. And this would argue some basic inferiority feeling that either nature or culture has implanted in them.

But this feminine tendency to suspect, criticize and reject other women cuts both ways. Because every woman is, in some sense, every other woman's natural enemy, it is also more important for her to have feminine allies and form confederacies throughout life.

Thus, men, as they grow up, tend not to have nearly as many close friends as women do. There may be several men they like, but the adult males do not have a "best friend," as nearly all women do, in an intimate, confidential, and self-disclosing way. Men, on the whole, are not as critical of other men as women are of other women; and, by the same token, neither do they form such close attachments to persons of the same sex.

All generalizations of this kind are dangerous, but it seems to me that women have a richer, more thickly-textured, more emotional life than men do: they love stronger and they hate stronger, from the time they are little girls. And we live more in the temperate zone, emotionally, and this is why their love often seems weak and cool to a woman.

The word, "love," indeed, may mean quite different things to a man and to a woman because their needs and expectations are different. It is when this difference is not recognized and accepted on both sides that "love" begins to curdle — and even here it curdles differently: it is the woman who, usually turns into hate, for the man, into indifference.

Stirctly Personal
The Male and Female Psyche

By SYDNEY J. HARRIS

I can't imagine why so many newspapers thought it was front-page material when a psychological experiment at UCLA last month disclosed that little boys are slower to coo another than little girls are.

The research indicated that girls are more aggressive and reject other people more than boys do." The girls, also, were more mobile, "a finding of rare and discomfort on some other child."

Any parents who have carefully observed their boy-children and their girl-children as both were progressed through school could have no doubts that this was the case, without any experimental verifying. Form clubs to enjoy one another's company; girls form cliques to exclude other girls, to criticize them and to feel superior to them.

By the time the girls are in fourth or fifth grade, they have developed to a high degree the power to wound and ostracize other girls and are intensely conscious of the social and caste-rial arrears. The boys —who, perhaps get rid of their aggressive and competitive tendencies in sports — simply do not bother with boys they do not like.

It would seem that boys resent the masculinity of boys more than girls accept the femininity of girls; and this would argue some basic inferiority feeling that either nature or culture has implanted in them.

But this feminine tendency to suspect, criticize and reject other women cuts both ways. Because every woman is, in some sense, every other woman's natural enemy, it is also more important for her to have feminine allies and form confederacies throughout life.

Thus, men, as they grow up, tend not to have nearly as many close friends as women do. There may be several men they like, but the adult males do not have a "best friend," as nearly all women do, in an intimate, confidential, and self-disclosing way. Men, on the whole, are not as critical of other men as women are of other women; and, by the same token, neither do they form such close attachments to persons of the same sex.

All generalizations of this kind are dangerous, but it seems to me that women have a richer, more thickly-textured, more emotional life than men do: they love stronger and they hate stronger, from the time they are little girls. And we live more in the temperate zone, emotionally, and this is why their love often seems weak and cool to a woman.

The word, "love," indeed, may mean quite different things to a man and to a woman because their needs and expectations are different. It is when this difference is not recognized and accepted on both sides that "love" begins to curdle — and even here it curdles differently: it is the woman who, usually turns into hate, for the man, into indifference.

Cannifton Crossing

There will be considerable sympathy with Canadian National Railways' proposal that the Cannifton Road level crossing be upgraded with the provision of short arm crossing gates and associated signalling equipment.

Canadian National is exercising foresight in this regard, in view of the introduction next year of a new non-stop express between Toronto and Montreal which could pass through Belleville yards at speeds up to 60 m.p.h.

This train is being introduced to facilitate traffic to Expo. With its approximately 100 m.p.h. maximum speed, the train will be faster than any train in the world other than the Japanese super express between Tokyo and Osaka.

At the moment the Cannifton crossing has warning lights and bells which are adequate for present needs. But the new express in action next year, however, motorists will have less margin for errors of judgment in braking and crossing situations at this particular point. Seconds could mean the difference between safety or a fatality.

There is of course the matter of cost — some $17,000 to install two short arm crossing gates and modernize the signal circuits, plus estimated maintenance of around $850.

The City Engineer Wilbur Purcell has intimated that because of railway benefit the tracks are anticipated — albeit several years in the future — the cost of upgrading the crossing facilities is unwarranted, and that the Board of Transport Commissioners should be so advised.

Police Chief J. B. McLauchlan on the other hand believes that traffic in the area warrants acceptance of the Canadian National proposal.

The views of the Board of Transport Commissioners would certainly be welcome in this situation. It may be argued that if the upgrading is not effected, the Cannifton crossing as it now stands will constitute a traffic hazard of some proportions once the new express is in operation.

Given these circumstances, it will take only one fatality there next year to indicate what might have been done — and was not. Unless of course council or the Transport Commissioners decide otherwise in the near future.

The Mark of Genius

Frederick Loewe, of the celebrated Lerner and Lowe musical comedy team, was once a gambler and a prizefighter.

Viennese by birth, he still speaks with a pronounced European accent. Yet who could have captured more perfectly the essential national mood of such masterly creations as Brigadoon and My Fair Lady.

Loewe wrote the music for Brigadoon although he had never set foot in Scotland. But he had heard Annie Laurie, and in that classic Scots ballad he learned all he needed to know of the essential elements of the music of Scotland.

England of course he knew better, having settled there after leaving Europe. The result was My Fair Lady, so essentially English both in its unforgettable melodies and the lyrics by Alan Jay Lerner.

And, of course, there are those other memorable presentations of Gay and Carefree. Yet as Dr. Loewe explained in that interesting CBC radio program on his life last Sunday night, it was all very hard work. Such is the hallmark of genius — an infinite capacity for taking pains, even though to Dr. Loewe music had always been "like breathing in and breathing out."

In the program he explained that he had played the piano since the age of five. However, life had not always been easy for him and he was both gambler and prizefighter before his real genius for music asserted itself.

Bachelors' Shopping Trials

Saskatoon Star-Phoenix

We see where egg prices are down again. Maybe the hens are getting happier or someone is playing music for them. We don't know all about how contented cows are able to make chocolate bars, so now it may be that contented hens will make a greater effort to show their appreciation. Who knows? Animal psychology may one day progress to the point where we can eat bacon again.

In all the furor over prices, one poor guy has been overlooked — the bachelor. He knows nothing about the ways and means of stretching a food dollar. When he gets into the meat market or about how to make certain that the eggs are all as they should be perusing of the potion would contend. He watches as efficient ladies open these cartons and proceed to test the eggs around until they have a full dozen of the largest.

He sidles up to the freezer, reaches for a carton, and jumps three feet off the ground as he sees a pair of eyes staring at him from behind the racks. Grabbing the first dozen that comes his fingers, it inevitably turns out that he's gotten all the methuselah eggs in his feminine friends have discarded.

He needs four pork chops, but the packages contain only three. So he takes his fat rather than press the store clerk that he sends windows sliding open and bloodthirsty butchers glaring at him. He looks at the green peppers and is intimidated into thinking that he isn't invited as his own confidence.

No matter how he tries, it's always his paper carton that leaks or his bag of sugar that has a hole in it. Trying to be nonchalant, he finds that corn, peas, chili (gulping noticeably at the way his wallet deflates), and tomatoes to get away.

A sad story? This is only the beginning. The unhappy second stage comes when he gets home, recognizes the bags, and finds that although he has peanuts, doughnuts, ketchup, noodles, but no bacon, ice cream, powdered potatoes, or a car load of other stuff, he doesn't have the makings of a full meal. Somewhere along the line he has forgotten either the meat, the vegetables, the bread, or the salt.

Does he go back? Not very likely. He'll rationalize that a TV dinner will save him from the dish washing chores.

Maybe the price of eggs is one reason there are so many thin bachelors.

Britain's Trade Image

Christian Science Monitor

We have read with keen interest a letter to the Manchester Guardian Weekly written by two no-nonsense English gentlemenses.

"Sir," they begin, "Have just returned from the British Trade Fair at Oslo . . . may we express the hope that in the future the people responsible for these promotions will get their priorities right.

"We arrived fully expecting to find Britain proudly proclaiming, for all the world to hear, that our aircraft such as the VC-10 and the BAC 111 are the finest in the world; that our cars are as good as any; that we thought that the fact that we have for many years been leaders in the use of nuclear energy for peaceful purposes would have been stressed.

"Instead, what did we find? Reefeaters in those ridiculous uniforms; bowler-hatted city gents; a London Transport bus; a tramp playing a barrel-organ; and, as a special contribution to the entertainment, a personal appearance of the Pearly King and Queen.

"Do the organizers of these events seriously believe that these are the things which we should be parading abroad as representative of all that's best in Britain? If they consider that this is the way to go, the EFTA partners to take us seriously and restore confidence in the sterling?

"Yours faithfully,
R. Sullivan, W. F. Moody."

Ah, Mr. Sullivan and Mr. Moody, how well you put the case for stability representing Britain's true character! We are all for giving fair display to the impressive achievements of science whose great past does not keep it from pressing forward to new goals. But alone in little room also for the quaint and colorful aspects of British life which that country wisely retains as it moves forward.

Black Sheep Anyone!

Windsor Star

More and more people are becoming interested in their ancestors. Most of this continent (except perhaps in Quebec) have difficulty going back very far.

An Englishman has written a book about such quests. He reports that to belong to the Genealogical Society over there an applicant is asked to submit a family tree of his 32 great-great-grandparents. And even in England, with its family traditions, tracing is difficult.

How many of us can even name all our great-grandparents?

It is interesting to go back, the more difficult it becomes. It is stated if we go back to Adam (or some equivalent) we have perhaps a half million ancestors. The exact number is uncertain, because of the possibility of cousins having married.

It is reasonable to assume, among all our ancestors, there were some black sheep. A family tree doesn't stay absolutely pure for many generations, even if sheep can't climb trees.

To Your Good Health
Exercise Cannot Help And May Harm Hernia

By JOSEPH G. MOLNER, M.D.

Dear Dr. Molner: Please write about hernia. I had one eight years ago on the left side of my groin and underwent surgery. The doctor did a good job. However, when I lift and strain the area pulls and is kind of sensitive. Do you think there is something wrong?

Now I have a hernia on the right side. I have been told that if I strengthen the muscles of my abdomen by exercise I can cure it and won't need an operation. If so, what exercises? — I am 64. — Frank A.

* * *

Men have a weak area in the groin, and if it finally begins to give way, and a bulge appears, that is a hernia. The surgeon corrects it by drawing together the tissues and closing the gap which has begun to form. Sometimes a special netting is inserted as a reinforcement.

Skilful as doctors may be, we can't expect them to do a perfect job that will be as good as new — although usually a surgeon comes pretty close to repairing a hernia. Some of the stitches used to draw the tissues together may have had to be a bit tight, which would explain the "pulling" that you notice at times.

It doubtless would be a good idea for you to have your doctor examine you. It would not surprise me if he reported that nothing is wrong, and that your experience is sensitivity merely because of some sma nu stitches.

* * *

As for exercises "curing" a hernia, no they won't work. It is the cause of the tissues giving pull apart, rather than merely weakened. Expecting exercises to cure a hernia is no more reasonable than expecting to cure a leak in your pants by pulling on the fabric.

If anything, the strain of exercises would gradually make the hernia worse instead of curing it. A hernia cannot get better by itself. It can only get worse and the longer you let it go, the more surgical repair will be required.

My advice, therefore, is to have your second hernia repaired as soon as possible. The sooner it is done, the better the job the surgeon can do for you.

(Besides, letting a hernia go can be dangerous. If a segment of the bowel pushes its way through the hernia and becomes caught, that is a "strangulated hernia," which is very painful and in addition is an extremely dangerous situation, requiring immediate emergency surgery.)

* * *

Dear Dr. Molner: I enclose 20 cents for one of your booklets addressed, stamped envelope for your booklet on gout. — G. G.

The booklet is quite new, and not only explains what gout is and the way it develops, but describes very effective means of prevention which have been developed in recent years.

* * *

Dear Dr. Molner: My sister-in-law's baby always slept on his stomach. He is now seven months old. Today when she stood him up, his feet turned out. Could this be from always sleeping on his stomach? — K.V.

It's quite natural for many babies to sleep on their tummies. Some do, some don't. It has no effect on the feet.

When a baby first stands up, his feet are likely to turn out. By seven months he isn't even ready to stand by himself. When he does start, he'll look as most babies do — like a little robot, feet out, legs stiff, as he tries to keep his balance. Walk until this youngster has started walking by himself deciding whether his feet need anything done to them.

* * *

Note to C.F.J.: Yes, flatulence or excessive gas, is quite likely when a person switches to a vegetarian diet. Adding hydrochloric acid to help digestion.

Huron Area Chronicle

Stratford Beacon-Herald

Appearing each week in the Huron Expositor, of Seaforth, are installments of a community history by Miss Isabelle Campbell. From the "Guide - Board Swamp" period, when a sign deterred travellers on the Huron road, newly opened by Colonel Samuel Smith, early settlement is recorded in great detail. Miss Campbell has consulted early records, Expositor files back to the 80s, searched registry office records, carried on correspondence and conducted many interviews.

Many familiar family names appear in notices. Alex. Proctor, it is related, came in 1852 from Scotland, where his people did not approve of him leaving home. Being determined to see the new land, he delivered a load of flour from the Carnduff mill for shipment, got the money for it and headed for Canada. After working for a time in St. Marys and Clinton, he became one of Seaforth's leading businessmen.

Miss Campbell chronicles the period of the mill boom from 1868, and the development of wheat production in the 60s and 70s, when there was "more wheat shipped out of Seaforth than any other point in Ontario, not excluding Toronto." The history covers adjoining townships to some extent; Hibbert had already been written up by the same author.

Business changes are followed up to the present time, resulting in a history of very great value to the community and certainly an aid to other Ontario historians. Miss Campbell's work reflects economic research, and a great care with details so often lacking in less carefully compiled histories. The Expositor has made its an asset for publicizing this admirable production.

Judgment

A man cannot speak but he judges himself. With his will or against his will, he draws his portrait to the eye of his companions by every word.

Emerson.

Centennial Challenge

Brantford Expositor

Long after Centennial Year has passed, Canadians will have a reminder of it in the $50,000 annual award established by the Royal Bank of Canada for the outstanding project by any one living in Canada or any group of persons here.

This centennial project just announced by the Royal Bank is the most imaginative private decision yet made to mark Canada's first century. It is also potentially one of the most important and enduring. First, as to its continuance there is the pledge that it will be awarded in perpetuity "or as long as the Bank Act lasts." Since Canada has had a Bank Act for 85 years and will need one to govern banking as long as there are banks, there is solid prospect that when the second Centennial arrives in 2067, the award will still be available.

By then, however, if the dollar has continued to lose purchasing power at the rate it has done since 1949, the $50,000 will have shrunk in value to less than a $1,000. Presumably the trustees of the Royal Bank will have taken steps to maintain the prize at its present attractive financial worth.

What we can chiefly hope the award will do, and no doubt what its donors intend, is to stimulate the kind of major achievement "to the common good and welfare of Canada and the world society" that will serve both its needs and the reputation of a relatively young country still making its way in the world.

The Power of A Woman!

Brantford Expositor

The Environmental Science Services Administration has announced the girls' names by which the 1968 hurricanes will identify hurricanes in the North Pacific.

There are 42 in all, divided equally between storms in the Atlantic, Caribbean and Gulf of Mexico and those of the eastern North Pacific.

For the former, the names are: Alma, Becky, Celia, Dorothy, Edna, Faith, Greta, Hallie, Inez, Judith, Kendra, Lois, Marsha, Noreen, Orpha, Patty, Rose, Sherry, Thora, Vicky and Wilma.

It is inevitable that we will come to know some of these names as storms of the year approach, as we can at least hope that as few as possible of them, in temperamental unpredictable and destructive gal alow up for their dates with the weatherman this summer.

Peace and Quiet

Ottawa Citizen

Officials of the Ontario department of lands and forests were said to have been relished at the high bids made when 40 cottage lots in a remote area that is now nothing but rock and forest were auctioned off. They should not have been. For the more than urban development covers the province the greater interest people will show in places that might offer peace and quiet.

50 YEARS AGO

June 24th, 1916

Mr. and Mrs. F. R. Flint of Toronto, are the guests of Mr. and Mrs. Alex. Flint, Bridge St.

George L. Sprague of New York City, son of E. B. Sprague, Church St., and a native of Belleville, has been appointed principal of the Hamilton Technical School at a salary of $4,000 a year. George Sprague was born in this city and attended school here. Later he graduated from Woodstock College an McMaster University and took post graduate work in the steel mills at Pittsburg and Chicago.

Today in History

By THE CANADIAN PRESS

June 24, 1966 . . .

Canada was first played at Quebec City 86 years ago today — in 1880. Originally a national chant of French-speaking Canadians, the song now has several expressions in both French and English. Commissioned for the visit to Quebec of the governor-general, the Marquess of Lorne, the music was written by Calixa Lavallee, a native of Verchores, Que. The original words, in French, were written by Sir Adolphe Routhier, sometime chief justice of Quebec. The English adaptation by R. Stanley Weir, written for the tercentenary of Quebec in 1908, has achieved widest acceptance in English Canada.

1945 — The Berlin blockade began.

1956 — Col. Gamel Abdel Nasser was elected president of Egypt.

First World War

Fifty years ago today — in 1916 — Germans in East Africa were defeated in the battle south of Handeni on the Lukigura River; an Italian auxiliary cruiser was sunk and a French destroyer were torpedoed in the Mediterranean; 400 persons were drowned when the Russian ship Mercury was sunk by a mine in the Gulf of Riga; British artillery began the barrage for the great Somme attack.

Second World War

Twenty-five years ago today — in 1941 — Mr. A. W. Thomas, an American millionaire, said in Kingston, Ont., that a "peace" of American defence, aid to Britain and opposition short of war is merely a fast expedient of the moribund concept of peace." Opposition spokesmen despised a report that Prime Minister King had endorsed Churchill's invitation to an imperial war conference in London soon.

LOOKING BACKWARDS

GLEANINGS FROM OUR FILES OF BYGONE YEARS

20 YEARS AGO

June 24th, 1948

The piano pupils of Miss Leona K. Rigg presented a very successful recital in the presence of parents and friends. Although the majority of the program was piano numbers, several vocal selections were heard.

Two demonstrations were given, the first by Greg Sutton, who gave a demonstration of transposing, by playing "Lullaby" in any key suggested. The second was a demonstration of cadences, major and minor in all keys, presented by Dora Sutton.

30 YEARS AGO

June 24th, 1938

The tax rate for this city for the year 1938 has been set at 30 mills which is nine tenths of a mill higher than last year.

Mrs. H. E. Dorcas, Mrs. Stewart Bonter, Mrs. J. Chant and Mrs. G. S. Cronk were the hostesses at the Bay of Quinte Country Club yesterday afternoon.

Miss Leona Walmsley, Miss Betty Davison and Miss Ruth Newson, graduate nurses, have been advised that they were successful in passing the recent examinations and are now to be classed as Registered Nurses.

Mrs. W. H. Ludington has returned to her home in Philadelphia after visiting her mother, Mrs. Blackburn.

40 YEARS AGO

June 24th, 1926

In connection with the 105th anniversary of St. Thomas' Parish, a Union Jack has been presented to the church and it will be dedicated by the Rector, Archdeacon the Venerable George Ross Beamish.

Dr. Cochrane, Minister of Montreal, formerly of this city, is the guest of his nieces, Miss Jessie MacLean and Miss Ethel MacLean, Alexander Street.

50 YEARS AGO

June 24th, 1916

Mr. and Mrs. F. R. Flint of Toronto, are the guests of Mr. and Mrs. Alex. Flint, Bridge St.

George L. Sprague of New York City, son of E. B. Sprague, Church St., and a native of Belleville, has been appointed principal of the Hamilton Technical School at a salary of $4,000 a year. George Sprague was born in this city and attended school here. Later he graduated from Woodstock College an McMaster University and took post graduate work in the steel mills at Pittsburg and Chicago.

TORONTO STOCK EXCHANGE

Yesterday's Closing Prices

(Omission of stocks usually quoted indicates no sales yesterday)

INDUSTRIALS

Abitibi 31
Acad Cdn Textile 32½
Algoma Steel 37½
Aluminium 30
Argus Cor. 23½
Asbestos 29½
Atlas Steel 29½
Bank of Montreal 40
Bank of N.S. 53
Bell Tel. 51½
Bell Valley 12½
Brazilian 18¾
B.C. Forest 19½
B.C. Telephone 43
Brewers Retail 10
Can. Bk. of Com. 37
Can. Cement 31½
Can. Br. Alum. 25
Can. Chemicals 22
Can. Cot. 30
Can. Salt 45
Can. Steamships 10
Cdn. Vickers 20
Cdn. Westinghouse 20
Chem. Research 24½
Chem. Fluorides 10½
Cons. Paper 36¼
Cons. Textiles 10
Corby 18
Dist. Seagrams 34½
Dom. Bridge 44½
Dom. Foundries 36¼
Dom. Stores 14
Dom. Tar 18½
Falconbridge 89½
Ford Mot. 87
Ford Canada 188½
Gen. Bakeries 7
Gen. Motors 87
Gt. Lakes Paper 27½
Hamilton Cot. 23
Harding Carp. 48½
Horne & Pitt 28
Horne Ofi ¼ 18½
Hudson Bay Oil 19¾
Imperial Oil 54
Imperial Tob. 8 14½
Inco Ltd. 59½
Int. Nickel 39½
Int. Paper 39½
Interstate U. 5
Kelly Douglas A 15
Kelly Douglas B 19½
Lake Cot. Pref 60
Loblaw 37
Loblaw "B" 33
Lowney "A" 24½
Lowney Pref 19½
Massey 23½
Moore Corp 41
Nat. Drug & Chem 11
Nat. Steel 30
Neonex 2
Newfoundland Pr. 15
Noranda 53½
Ogilvie Flour 17½
Pacific Pete 13
Page Hersey 21½
Penmans 15
Pete Point 42
Price Bros 30
Provo Gas Pref
Provo Gas Ltd
Quebec Nat. 10
Quebec Tel. 13
Rothmans 24
Russel Ind. 40
Shawinigan 34½
Simpsons 30
Simpsons "A" 30
Southern Can. Pow 19½
Spr. 182
Steel Edmton 11½
Steel Canada 37
Labatts Ontario 19
Trans Mtn. Pipe 40
Triad Oil 10
Union Gas 30
Walkers 40
Weston 30
Weston Pref 100
Wilfrey 120

MONTREAL

Bridges 81½

CANADIAN

Mount Pleasant 23

AMERICAN

Mead Johnson 26

TORONTO STOCKS TODAY

TORONTO (CP) — Industrials subsidized, Roman Corp. 4% to 13, light and heavy oils 1 to 3 higher in moderate trading on the Toronto Stock Exchange today.

Alexander Mackenzie, B.C. Telephone and Consolidated Power lost ½ each to 41¼, 62¼ and 30½, respectively. Massey - Ferguson fell ¾ to 34½.

Most Active Stocks

SALES TO NOON TODAY

(Supplied by Bell Gouinlock and Courtney & Bridges St. East)

INDUSTRIALS

Bell Telephone 5562 51¾ plus ¾
Walkerright 4800 210 plus 10
Alcan 3600 49¾ minus 1¼
CPR 3280 65¾ minus ¼
Cdn. Brew 3385 6¼ unch.

MINES

New Senator 103400 37 minus 4
Selco 78933 64 plus 7
Armore 69600 24 plus 1
Utd. Buff 62700 64 minus 2
Jaye 45340 12 minus 3

OILS

Hideco 29100 56 minus 2
Cdn. Export 8950 , 405 unch.
Int'l. Helium 7700 252 plus 5
Amer Leduc 7300 21 unch.
Spooner 4200 90 plus 2.

Yearly highs continued to pil ...ecord base metals. Denison rose ¼ to its high of 55¼, and its ... and quality; sheep 5-13 with yearlings selling up to 14.

Weekly Livestock Review

TORONTO (CP)—Trading on slaughter cattle was uneven this week. Choice weights steers were in narrow demand and sold at discounted prices. Good and medium handyweight steers sold on a moderate demand at steady prices. Common and medium steers and all grades of cows, heifers, cows and bulls were actively steady.

Veal was unevenly steady to lower. Hog prices were lower as were lamb prices.

Slaughter cattle 9,304: On offer this week 8,891; last week 8,794; to date 1966 251,189; to date 1965 264,679; this week 1965 9,805. Choice steers 25 to 50 cents with sales to 27.50; good 24.50-25.50; medicums 23-24.50; common 18-21; choice heifers 24.50-25.50; with sales to 26.75; good 24-25; mediums 22-23.50; common 18-21; choice cows 22-24; steady 26-28; good cows 20.50-23.50 with sales to 22; medicums 18-20; canners and cutters 15-18.50; good heavy bologna bulls 22.50-23.50 with sales to 24; common and medium light bulls 18-22.

Replacement cattle: Good stockers 27-50; good stockers and calves 30-31 with sales to 32; good heifer stock calves 34-38; common and medium stockers 22-27.

Calves 2,625: On offer this week 2,032; last week 2,035; to date 1966 49,051; to date 1965 54,380; this week 1965 2,337; choice vealers 35-39 with odd sales to 42.50; good 30-34; medium 27-29; common 22-26; boners 16-21.

Hogs 8,009: On offer this week 7,516; last week 7,856; to date 1966 201,180; to date 1965 205,622; this week 1965 8,539; Grade A 27.50-28.25; heavy sows 25.75-26.25; stags 17.50-18.50; barrs sold live weight 13.75-14.75.

Sheep and lambs 1,256: On offer this week 1,767; last week 817; to date 106 25,622; to date 1965 25,169; this week 1965 1,061; spring lambs 28-32; light lambs up to 37.50 according to weight

Leading Welfare Officials Ar Odds Over Aid to Aged

By DENNIS BELL

VANCOUVER (CP) — Two leading Canadian social welfare officials battled Thursday over federal legislation involving assistance to the aged at the Canadian Conference on Social Welfare.

Reuben C. Baetz of Ottawa, executive-director of the Canadian Welfare Council, told a press conference the $65,000,000 Canada Assistance Plan is foundering in a sea of controversy created by politicians and critics.

Dr. R. E. G. Davis of Toronto, former CWC executive-director and special consultant to the Senate committee on aging, answered that the plan "will never be out of the ground" if it isn't the main source of social assistance to the aged.

Said Mr. Baetz: "I want to express my deep concern at this moment for the future of the plan. It seems to be in grave danger of being scuppered."

Said Dr. Davis: "The Canada Assistance Plan is the greatest piece of legislation as it stands now. But a separate and parallel plan for the aged is needed to guarantee fixed minimum incomes for the elderly."

A HIGHER ISSUE?

The dispute over the Canada Assistance Plan emerged as the second major issue in the social welfare conference, which ends today.

Mr. Baetz claimed the assistance plan, a comprehensive bill covering virtually all aspects of social welfare, has been eviscerated by attacks from critics and chicanery by opposition parties in the Commons.

Introduction of minimum income legislation at this time, he said, "would be the way to guarantee that the elderly won't get immediate help." Mr. Baetz said it would be virtually impossible to get minimum wage legislation through the House without major delay due to disputes with the provinces and constitutional conflicts.

Dr. Davis replied that the Canada Assistance Plan would become hopelessly bogged down if it used to support the nation's 750,000 elderly in need of economic assistance.

SHOULDN'T BE HARD

He said he doubts there would be little trouble in setting up the "political insurance" of minimum fixed income law, though "political indecision" might delay it indefinitely.

He said that fixed incomes would require expenditures equal to the federal government of approximately $250,000,000 under a separate bill. Dr. Davis said it would cost the same amount under the Canada Assistance Plan, but the provinces would get half, working out an estimated $40,000,000 savings from other parts of the plan.

"The province stand to lose $100,000,000," said Dr. Davis.

In other conference developments, Alberta Health Minister J. Donovan Ross said in an interview he wants the federal government to drop the controversy of provincial health insurance. Study national medical care legislation now and be ready for the presentation to the conference.

Dr. Ross said the provinces "have a right" to see the bill before it becomes law to determine its effect on provincial medical health legislation already in force.

Ontario Govt. Reverses Policy On Pensions

TORONTO (CP)—The government today reversed its policy on municipal pensions and presented a bill in the legislature that will permit integration or "stacking" of the plans.

Introduced by Municipal Affairs Minister Spooner, the legislation will allow municipal employees "to negotiate with the councils and local boards for the best benefits in excess of the basic benefits" of the Ontario Municipal Employees Retirement System plan.

In a statement to the legislature, Mr. Spooner said it will now be provided that:

—All municipal employees must contribute, of course, to the Canada Pension Plan;

—They may contribute, with the concurrence of their council, to the basic benefits of OMERS;

—They may, as well, with the concurrence of their council, contribute to pension benefits up to the maximum level of two per cent of the employees' best five-year average earnings multiplied by years of service up to 35 years, if integrated with the CPP.

Arrest Four, Seize Bags Of Marijuana

TORONTO (CP)—Three Toronto men and a teen-age girl were arrested and charged with possession of marijuana Thursday night after a gunfight and police chase in downtown Toronto.

Four members of an RCMP narcotics squad were shot at through the rear window of a fleeing car at Charles and Jarvis streets. Police said a citizen who saw the shooting called them, giving the RCMP car's licence plate.

Toronto citizens converged on the chase area and officers in one cruiser, guns drawn, tried to stop the fleeing car. They recognized the RCMP officers and dropped back.

Police said three men and a girl were later arrested after a raid on a west-end home. Police said they found 30 bags of marijuana in the house.

Dividends

BY THE CANADIAN PRESS

General Bakeries Ltd., 4½ cents, July 31, record July 15.

Texaco Canada Ltd., 45 cents, Aug. 31, record July 31.

Maple Leaf Gardens Ltd., common 15 cents, July 15, record June 30.

Dominion Electrohome (Ind.) Ltd., 5% cor-cert pref. $1.4375, Aug. 2, record July 20.

Eastern and Chartered Trust Co., 35 cents, Oct. 1, record Sept. 15.

International Bronze Powders Ltd., 6-per-cent pref. 37½ cents; common 10 cents, July 15, record June 30.

Canadian Foundation Co., 6-per-cent series A pref. 30 cents; common 5 cents, July 20, record June 30.

Standard Radio Ltd., common 3 cents, Oct. 7, record Sept. 16.

ADVANCE CLEANERS
TIME-TO-STORE
OUT-OF-SEASON
GARMENTS
Enjoy Complete Protection with Professional Garment Storage in Insured modern vaults.
962-5335
Garments in Sat. 10 a.m. ready Sat. p.m.
62 DUNDAS ST. WEST BELLEVILLE

"Did you keep my date amused while I finished dressing, Dad?"

Picton
By LLOYD THOMPSON
476-6222
Home 476-2513

Picton Crew Places First In 'Sail Off'

PICTON (Staff) — A Picton crew has placed first in the Ontario Dragons "Sail Off" held at the Royal Hamilton Yacht Club last Saturday.

And that's not bad considering it was the first time that R.C.S.C.C. Hallowell had entered a crew in the competition.

Petty Officer Cadet Pierre Boisvert coxswain, and Petty Officer Cadet David Corlyon crew member, also caused a sensation by winning all three races in their hats.

"Their ability and sportsmanship drew comment from regatta officials and speaks well of their training as members of the Picton Sea Cadet Corps," says James O'Grid, provincial secretary - treasurer of the Navy League of Canada, sponsors of the event, in a letter to the corps.

A total of 16 crews from Oshawa, Picton, Hamilton, Guelph, Dundas, Weston and Toronto competed in the races. The first four crews will represent Ontario at the Navy League of Canada National Regatta to be held at the Royal Vancouver Yacht Club, Vancouver, B.C., July 30-31.

Cadet Boisvert and Corzlins will join winning crews from Weston, Hamilton and Toronto who will depart from Toronto July 14 by train for Vancouver. They will participate in a three-week training program at the Sea Cadet Training Base at Comox, B.C., just north of Victoria, from July 16 to August 5, during which they will return to Vancouver to compete in the National Regatta with the competitors from all over Canada.

"The Ontario Division wishes to congratulate the Picton crew who represented their corps in a commendable manner at the trials in Hamilton," said Mr. Crist. "Their achievement speaks well for the value of the Sea Cadet training program being conducted in the Picton community."

Ray Lennox, president of the Navy League of Picton, which sponsors R.C.S.C.C. Hallowell, and W. C. Hobson, Acting Commanding Officer of the Corps, added a word of thanks to Dr. Dr. Earl Taylor for letting the cadets train on his Sulpe class yacht.

Girl Guides Will Collect For New Bldg.

PICTON (Staff) — The famous "crooked-mile" scene to have a reputation part of Picton's main street landscape these days and the local Girl Guides are going to line the crooked mile with pennies in an attempt to raise enough funds to erect a new building at their Waupoos camp-site. The Guides are Guide camp at Waupoos to have a reputation part of Picton as being one of the best in the province and the new building will add to the Guide facilities. The pennies collected by the Girl Guides will of course be painted on the mile long white strip as they are received and their campaign will get under way July 2 when Guides and Brownies will take turns to collect the pennies and supply tags in return.

Measures

(Continued From Page 1)

a change in the Income Tax Act.

Under the current rules the provincers get half the tax money from electric, gas and steam utilities. The change would give them 60 per cent.

Marcel Lambert (PC —Edmonton West) thought Alberta—a stronghold of the party—would pass on the benefits to the industry. At the least, it would head off consumer rate increases.

David Lewis (NDP - York South) termed the bill nothing as attempted handout for the benefit of the big companies.

Government bills to permit the CPR to build two branch lines to Prairie industrial sites were given final approval.

The national dairy commission had a tougher ride. Opposition Leader Diefenbaker termed the government's milk subsidy program a hoodwinking scheme that failed to provide the farmer $4 a hundredweight for his manufacturing milk as promised.

The student loan money approved by parliament is for the current academic year.

NOTICE IS HEREBY GIVEN that at its regular meeting on June the 20th, 1966, Council of the Corporation of the City of Belleville passed a By-Law to amend By-Law Number 7033, being a By-Law to provide for the regulation of hours of retail gasoline service stations, gasoline pumps and outlets in the retail gasoline service industry as defined in the Industrial Standards Act, so that section 1 thereof now reads as follows: Paragraph 1. All gasoline service stations, gasoline pumps and outlets in the retail gasoline service industry as defined in the Industrial Standards Act within the Corporation of the City of Belleville shall be closed and remain closed between the hour of seven o'clock p.m. on each of the days namely Monday, Tuesday, Wednesday, Thursday and Friday to seven o'clock a.m. of the following or next day, and between the hour of seven o'clock p.m. on Saturday to seven o'clock a.m. of the following Monday. This restriction shall not apply to the period from July the 1st, 1966, to November the 1st, 1966.

Inboard Power Boat Races Will Be Very Special Event

PICTON (Staff) — This year's Maple Leaf Trophy Classic boat races to be held at Hayward Beach July 1 to 3 is a "preliminary" for bringing the world 7 litre inboard power boat championships here again next year. This was the word passed to Picton Rotarians at their weekly meeting in Picton this week by the General Manager of the Canadian Boating Federation, James G. Perrin.

He said, that he hopes these races will be a big step for award, not only in the promotion of boat racing, but a big step to put Picton back on the map as fit as international boat racing is concerned.

He went on to praise the contribution made to boat racing by the town's Mayor, H. J. McFarland, the Prince Edward Yacht Club and the whole county in general. He also congratulated the Prince Edward Yacht Club officials in the work and he said that like all new events, there are teething troubles, and many problems in organization which must be overcome. In getting the international race going this year, it is really a preliminary for the staging of the big race in 1967, the Centennial year.

He continued saying that this year's event will be used by many stone to go unturned in order to make this a success. Perhaps the major difficulty between the staging of the Harmsworth Race at the Maple Leaf Trophy Races is that in the case of the Harmsworth Race, at the outset of all plans the course is predetermined and known and the race was built up around the competing countries. As far as this race is concerned the build up is necessary but up until the eve of the race the actual number of boats will not be known. To date there are some 25 boats registered for this race, and we are hoping for many times this number. Mr. Perrin continued saying that this being the first year and also taking place on the American holiday weekend that the event clashes with other race attractions throughout the United States as well as Canada, he stressed, I feel this race will have the best in Picton and that you will be provided with a weekend of boat racing second to none.

Pea Vining Will Begin On Monday

PICTON (Staff) — Prince Edward County canning companies are smiling these days; with the arrival of the first warm days the warm weather pea harvesting and vining is expected to begin in some areas of the county on Monday United Canners who have 1,200 acres of peas under contract said that vining should start between June 27 and 30 while Baxter Canning Company Ltd., reported its first peas will be ready for shelling around that time.

GET LONG WEEKEND

OTTAWA (CP)—Members of the Commons are enjoying a long weekend as a result of today's St. Jean Baptiste holiday. Under a rule change introduced last year, the Quebec holiday is part of Parliament as well.

ALUMINUM
Awnings ?
TRY
BRUCE MAY MFG.
Kingston Rd. 962-4989

WHAT'S BUGGING YOU?

If it's flies, gnats, wasps, worms, insects, mosquitoes—or bugs of any kind—GREEN CROSS Fly Blaster will knock them dead! No survivors. Furthermore, treated areas remain protected against insects for a prolonged period of time. It's effective on baseboards, mouldings, furniture, shelves and other areas frequented by insects.
Fly Blaster is one of many pest control products available at leading garden centres, hardware and department stores.

WHATEVER THE WEED, WHATEVER THE PEST, WHAT YOU REALLY NEED IS GREEN CROSS!

GREEN CROSS PRODUCTS
Division of THE SHERWIN-WILLIAMS CO. OF CANADA LIMITED
P.O. BOX 6, TORONTO

GREEN CROSS has what you need for everything that flies, crawls or bites—grows where it shouldn't—or doesn't where it should.

IT'S CANADIAN — IT'S QUALITY

BISHOP'S
$1 STATION ST.
SEED AND GARDEN CENTRE
DIAL 968-5533

Whites Hardware
230 FRONT ST. DIAL 962-4555

DOMINION DAY
MOTORCYCLE RACES
ON ½ MILE SPEEDWAY
TOP RIDERS FROM CANADA AND U.S.A.
$1,000 PURSE
FRIDAY, JULY 1st
500 cc Class — 250 cc Class
Junior — Senior — Expert
8.00 P.M.
BELLEVILLE FAIRGROUNDS
Adm.: Adults $2.00. Children under 14 $1.00

(Photo by William E. Riley, Belleville)

MR. AND MRS. GARRY F. GOODFELLOW

Goodfellow — Embury

Christ Church, Belleville was the setting on Saturday, June 15, 1968 at 2 p.m., when Carolyn Irene Embury, daughter of Mr. and Mrs. Wilmot Embury of Corbyville, R.R. 1 was united in marriage to Floyd Garry Goodfellow, son of Mr. and Mrs. Floyd Goodfellow, Belleville. Canon R. B. DeBlois Wright officiated at the ceremony and church organist Mr. John Withers rendered traditional wedding music.

Given in marriage by her father ,the bride wore a full-length gown of tiered Guipure lace featuring a fitted bodice with scalloped neckline and long fitted sleeves ending in lily points. The skirt at the centre back was accented with a flowing train of Guipure lace. A shoulder-length bouffant veil flowed from a pearl tiara. She carried a cascade bouquet of red roses with white stephanotis.

Attending the bride was Mrs. Wayne Goodfellow as matron of honor who wore a street-length A-line shrimp colored dress of nylon lace over taffeta. She wore a crown of pearls with veil to match the dress and carried a colonial bouquet of white and pink mums. Miss Mary Embury, sister of the bride and Mrs. Ron Sherman as bridesmaids were dresses identical to the matron of honor's, but wore head wreaths of pink roses with matching veils and each carried a bouquet of mums tinted to match the dresses. The junior bridesmaid Miss Kathy Embury, sister of the bride was also similarly attired, but in white nylon lace and carried a colonial bouquet of pink tinted 'mums.

Mr. Wayne Goodfellow, Belleville, brother of the bridegroom was best man and Mr. Donald Goodfellow, also brother of the bridegroom and Mr. Ted Embury, brother of the bride were the ushers.

A wedding reception for 100 guests was held at the Tops Motor Motel at which time Mr. Earl Ross of Corbyville was master of ceremonies. The bride's mother received wearing a mint green peau de soie sheath dress with matching jacket, white accessories and a corsage of pink roses. Also receiving was the bridegroom's mother who wore a street-length dress of Chantilly lace all blue over sorrano linen, blue and white accessories and a corsage of pink roses.

For the wedding trip to Detroit and points west the bride chose a pink Empire styled dress, pink and white accessories and a corsage of gardenias and pink Sweetheart roses.

Upon their return the couple will reside at 10 Bracebridge Avenue, Toronto 13, Ontario.

PORTRAY THE OLD

DARTMOUTH, N.S. (CP) — The University Women's Club has commissioned Halifax artist John Cook to paint four local scenes as a centennial project. The subjects include old Dartmouth houses, a street scene and a waterfront scene.

SOCIAL and PERSONAL

ENGAGEMENT NOTICE

Mr. and Mrs. Derwood Holmes, Thomasburg announce the engagement of their daughter, Pauline May, to Mr. Allan Hamilton, son of Mr. and Mrs. Burrell Hamilton of Belleville, Ontario. The marriage to take place Saturday, July 13, 1968, in Free Methodist Church, Madoc, Ontario, at 12 noon.

* * *

Bill Morton, 130 MacDonald Avenue, is reported recuperating in Belleville hospital after a back operation.

* * *

Mrs. Joe (Edna) White is a patient in Kingston General Hospital following surgery.

* * *

Before her recent marriage, Mrs. Norman G. Sharp, the former Nancy Jane Carter of Belleville, was entertained at a miscellaneous shower at the home of the principal of Albert College, with Miss Elizabeth Simpson as the hostess, at a luncheon and presentation given by the women of the Hydro staff at the Queen's Motor Hotel, at a presentation by the Hydro Social Club, a presentation was also given by the Distributing Dept., Hydro. A trousseau tea was given by her mother, Mrs. Eric R. Carter.

Club Activities

WHITE CANE CLUB

The June business meeting of the White Cane Club was held Wednesday evening at the Recreation Centre. President Vi Walle gave the official welcome. She reported that Betty Wood is in the hospital and flowers were sent to her.

Mr. Doug Huffman who was delegate to the 23rd conference of the C.C.B. held at Sudbury in May, gave a report, aided by Mrs. Huffman. Mr. Jack Burns was re-elected for the third year as president.

Plans were made for the annual picnic to be held June 23rd at Tweed.

Mrs. Maude Rollins conducted the election of officers. The same officers were re-elected and an additional office, second vice-president, was filled by Clarence Morris. He will also be the new transportation convener, to replace Artie Scott.

The Kinsters served lunch.

Legion Auxiliary

BRANCH 99 L.A.

The last meeting before summer recess was held on Tuesday. President Rashotte presided. Comrade Daisy Jeffs with her life membership in recognition of her outstanding services, since 1920.

Comrade Peggy Collingwood has donated both the Maple Leaf flag and the United Nations Auxiliary. Comrades Edna White made a donation towards a new Auxiliary standard. Those flags will be dedicated at a later date.

The members' annual outing will be in October to Moosteer. For those unable to go, arrangements have been made to see the Ice Follies in Toronto.

The bowling team goes to Barrie for the final roll-offs in the near future.

The evening ended in a social time and good wishes for a pleasant summer holiday.

LOOKS UP THE ROAD

BURY ST. EDMUNDS, Prince Island (CP)—The schoolgirl who won a 30-league driving course at a Suffolk fair will have to wait until 1972 until she can collect her prize. She is only 14 years old.

(Photo by Lumber's Studio)

MR. AND MRS. STUART D. CRAIG

Craig — Cronin

The wedding ceremony was performed in the Church of St. Michael the Archangel, Belleville on Friday June 17, at 7 p.m., when Shirley Audrey Elizabeth Cronin, daughter of Mrs. John Cronin and the late Mr. J. Cronin, became the bride of Stuart Dudley Craig, son of Mr. and Mrs. Wilfred Craig, Belleville.

Rt. Rev. J. P. Sullivan officiated at the ceremony and wedding music was rendered by Mr. Gary Fingleton who accompanied the soloist Mr. Robert Burns in appropriate nuptial selections.

Given in marriage by her brother, Mr. Francis Cronin, the bride wore an A-line dress of satin peau de soie with Empire waistline and enhanced with an overblouse of Alencon lace featuring Rosa Lisa sleeves and scoop neckline. The back of the skirt was highlighted with a flowing chapel train of matching material and edged with Alencon lace. A white satin rose encircled with lily-of-the-valley held a three - tier shoulder length veil. She carried a cascade bouquet of yellow roses and white stephanotis with trailing ivy.

Sister of the bride, Mrs. Lenore Logue as matron of honor wore a sheath styled gown with an Empire bodice outlined with velvet ribbon. She wore a matching headdress and carried a cascade bouquet of white and yellow poms.

The bridesmaid was Miss

Readers' Friday Column

QUESTION: Would you please find a good old-fashioned recipe for Headcheese made with the head of the pig and whatever else one adds? It has been so long since I have made it. Certainly do enjoy your recipes. F. R. B.

ANSWER: Please send your name and address next time, R.R.B., preferably on a stamped envelope. This recipe was given here in April, 1962.

Dinner Menus

by Mary Moore

FRIDAY

Tuna Rice Loaf or Puffs with Mushroom or Celery Soup Sauce, (see Mon.); French Fried Potatoes; Shredded Green Beans; Tomato Jelly Mould on Delicate Lettuce Cups; Cottage Cheese Dressing; Lemon Snow; Tea.

SUNDAY (Guests)

Chilled Pineapple Juice; Kona Chicken (see Wed.); Baked Bananas (see Wed.); Fluffy Rice; Relish Tray; Carrot and Celery Sticks and Green Onions; Verdi's Frozen Fruit Cream (see Thurs.); Tea.

HEADCHEESE

With whole shaved pig's head (unless the brain) either with the snout or cheese tongue (with tongue it is more delicate), use 4 shaved pigs' feet, and blanch in plenty of boiling water. Drain, and wash in cold water. Boil again, covered with water, and let simmer for at least 4 hours. Add, while cooking, 2 teaspoons salt, 6 whole peppercorns, ½ bay leaf, 2 whole onions, and take off the scum from time to time. Drain, strain and measure and reserve liquid. Pick meat and jelly-like tendons from bones. Chop them together and measure. You should have equal quantities of meat and liquid. If necessary, boil down liquid to correct measurement. Soak 2 tablespoons unflavored gelatin in ½ cup cold water and dissolve by stirring over hot water. Add to measured meat liquid. Stir into chopped meat. Taste and add salt and pepper if needed. This should be highly seasoned. Pour into moulds, glass or earthen or enamel bowls and chill until firm. This must be stored just as if it were a cooked meat.

QUESTION: I am the leader of a Sunday School group of thirty teen-agers. I thought I would have a small end-of-the-season get together and serve chocolate milk and doughnuts. Since I am a working gal and need to make shortcuts could you tell me the proportions for making good chocolate milk? Martha J.

ANSWER:

CHOCOLATE MILK (20 - 25 servings)

One 2-pound can chocolate "quick" powder
6 quarts 2 per cent Jersey milk
In a very large container blanked Mrs. Howell.

Miss Rosa Spry, Regent,

Centennial Night Held by Stirling IODE

STIRLING — 'Centennial Night' sponsored by the Hon. J. Cooke Chapter I.O.D.E. was held in the Stirling Community Centre Monday evening. The inclement weather may have had an influence on the turnout as the crowd was extremely small.

Mrs. Robert Hough, convener of the evening introduced the guest speaker, Mrs. Dorthy Howell, chairman of Hastings County Women's Activities for the Ontario Centennial Planning Committee. Mrs. Howell presented slides entitled "67 Ideas for 67". She said that Canada will be the first nation in the world to celebrate its Centenn'al. Various ideas were suggested, both elaborate and simple. Some suggestions were: floral displays, cleaning up of reserves, illuminating of building and towns, centennial dances in turn-of-the-century costumed, coat-outs, dance contests, bandcraft shows, tours to bogges of local sights, family reunions antique shows, winter and summer festivals with choosing of kings and queens both senior and junior, and parades with float competition.

RIGHT AND WRONG APPROACH — The girl on the left doesn't leave herself much hope of landing the job, but the girl on the right seems well prepared for the task. By the way, both girls are the same girl, actress Julie Parrish.

Make the Right Impression During Job Interviews

By Reba and Bonnie Churchill

When applying for a job, first impressions begin long before that initial across-the-desk interview. They start with filling out an application blank. This provides a key to your qualifications and personality. So, be explicit and list all of your credits. Also, write clearly and neatly. Many employment agencies tell us that an, applicant has to work twice as hard dispelling the careless picture she's painted of herself with pen and pencil.

When that important interview does occur, remember you're being judged the minute you enter the room — not with that first handshake. Appearance, attitude and aptitude are being appraised. As actress Julie Parrish of the American-International Picture, "Fireball 500," illustrates there is a correct way to establish a successful image. Be prompt, polite and prepared. The opposite of the girl at left, who is always late, always apologetic and, therefore, always disorganized.

* * *

P.S.: What kind of a visual impact do you make? For specialized improvement tips and tests for body co-ordination — whether walking, standing or sitting — write for our photo-illustrated leaflet. It includes exercises to improve carriage and add grace to your movements, as practised by TV and film personalities. Send 15c and a self-addressed, non-stamped envelope to: "Reba and Bonnie Churchill - Personal Grooming Secrets," c/o The Intelligencer, P.O. Box 46-181, Hollywood, Calif., 90046.

BAGGY BLOOMERS, ANYONE? — This is a Canadian adaptation of a fad that is in full bloom at St. Tropez, where the bikini first became popular. Of brilliant water-proofed silk, it is one of the outfits in Weekend Magazine's fashion feature this Saturday and is made by The Unicorn, Toronto.

Successful Living

Silent Treatment By Mother Not Fair

DEAR DORIS: Our mother no longer speaks to my sister and me. I started when my little sister yelled when I stepped her hitting us with a tennis racquet, by taking it away from her.

DORIS CLARE

She ran to my mother and told her I hit her (I didn't) and then Mother asked me what happened. I told her the truth but she didn't believe me so I began to cry.

That was a week ago. I've tried to start a conversation but she simply ignores me. Doris, I am desperate. The only one who talks to us is Dad.

I have tried to be a good daughter but it seems I have failed. The only one she likes now is my little sister, who can get away with anything.

I do ironing for her, and lots of things. My sister and I cleaned the upstairs and rec room and she didn't say a thing. — DESPERATE.

* * *

DEAR DESPERATE: It is a terrible thing when a girl's mother doesn't speak to her. One day moves into another and still — silence! Horrible!

It may surprise you, but parents are human, and there sometimes comes a time when Mother just doesn't feel like coping with things. She sees Little Sister as helpless and unprotected and takes her part. And breaks your heart.

Talk to your father, quite seriously. Tell him exactly how you feel, sparing nothing. To unload will help. And if he has an ounce of fairness in him, he'll go to bat for you.

* * *

DEAR DORIS: I am 50 and have to work. I cannot stand children. I have one of my own, who is the only one I am interested in. That is all the social welfare and employment office demand I do.

I can only work part time, by recommendation of my doctor. I have my business course of 17 years ago and have grade ten completed. What are the opportunities, if any?

As far as children are concerned, when I am forced to, I do, but I could not care any less as long as they button their lips and stay out of my sight. I feel like a cheat because I have to try to get the baby-sitting job and I cannot force myself to do what parents expect. I am there and it's legal. That said. — DISGUSTED.

* * *

DEAR DISGUSTED: With that kind of a reception, how do you think the babies feel?

Learn some discretion from baby care as possible. Brush up on your typing, and bring yourself up to date with an extension course in business practice. Then you'll have something to offer besides an aversion to young 'uns.

* * *

DEAR DORIS: A teacher is retiring after 44 years. The other teachers are putting on a banquet for her and I have been asked to make the place cards.

I hope you can give me some appropriate suggestions as to what I could put on them. I am a bit . . . ARTISTIC.

* * *

DEAR ARTISTIC: Could you sketch little line drawings? Each place card could carry its own simple cartoon. And here are some ideas:

1. The figures of two pupils riding a horse (suggesting how they got to school 40 years ago.)
2. Pupil wearing dunce cap.
3. Pupil writing on blackboard: Two plus two equals five (in figures.)
4. Boy playing baseball, fishing in stream.
5. For the retiring teacher, a figure reclining in a hammock, or with feet up on desk.
6. Two boys or girls walking to school holding hands. Let yourself go!

* * *

To LEADER OF YOUNG FRY: Adopting grandparents is becoming popular. Dr. Margaret Mead says we are geared to the two-generation family, with not much room left for Grandpa and some oldsters just don't come in contact with a single youngster.

Girl Scouts in New York launched the adopted grandparents program some years ago. One white-haired woman said, "My little Girl Scout visits me more often than my own son."

Try it with your girls, starting with a trip to the local home for seniors; and let's have a report.

* *

(Try turning your trouble into triumph by getting help from our trained social worker. Doris can put you on the right track.)

Tabernacle UCW Honor Minister on Departure

The United Church Women of Tabernacle United Church held a reception in honor of Rev. M. McFarlane, Mrs. McFarlane and family, who are leaving soon to take up residence in Ottawa.

A profusion of spring flowers adorned Memorial Hall for the event. A hand crocheted cover enhanced the tea table which was centred with a silver bowl containing rose and white peonies and flanked with tall tapers in silver candelabra. Silver tea pots and coffee carafes completed the attractive setting.

Throughout the evening a variety of fancy cookies, tea and coffee were served and during this time a large number of members and friends dropped by to bid farewell to the minister and his family.

Mrs. R. D. Salisbury, president acc Mrs. Jack Aitchison past president received the guests. Mrs. Lewis Andrews, the 1st U.C.W. president spoke briefly and presented a gift to Mrs. McFarlane who is a life member of U.C.W. In turn Mrs. McFarlane expressed sincere appreciation.

DIAMONDS
RONALD KEEL JEWELLER
196 Front St. at Victoria Ave.

Engagement Notice

Mr. Lyle W. Vanclief — Miss Sharon E. Hall

Mr. and Mrs. Richard N. Hall of R. R. 1 Bloomfield, announce the engagement of their eldest daughter, Sharon Elizabeth, to Mr. Lyle Winston Vanclief, son of Mr. and Mrs. Clarence Vanclief, R. R. 1 Ameliasburg. The wedding will take place in Wellington United Church, Wellington, on July 23, at 7 p.m. Miss Hall is a graduate of Peterborough Teachers' College, while Mr. Vanclief received his B.S.A. from the University of Guelph recently.

Boyce Music Studio Presents 15th Recital

The 15th annual musical recital by the pupils of the Boyce Music Studio was held on Wednesday evening and for the third consecutive year, the pupils of Esther Scott participated in this event which was held in Memorial Chapel, Albert College.

The quality of the performances attested to the fact that much practice and perseverance had gone into the effort by the pupils of the stars to the more advanced.

In greeting the parents and friends, Mr. MacKay, vice-principal of Albert College, mentioned the value that preparation needed for such a recital and warmly praised the parents for their co-operation.

Following the program, Mr. Gerald Boyce, presented the awards and stated that each lesson was graded and totalled at the end of the year so that those attaining these awards had shown consistently good effort throughout the year.

The awards for Mrs. Boyce's pupils were presented to Marilyn Eagle and Christine Scott and the winners of Mrs. Scott's awards were Karen Bateman and Linda Buskard.

Dr. R. W. Edwards on behalf of the parents paid tribute to Mrs. Boyce. Nancy Riedel presented Mrs. Boyce with a beautiful tapestry bag.

Mr. John Haymaa expressed the thanks on behalf of the parents of Mrs. Scott's pupils and Mrs. Scott was presented with pieces of blue mountain pottery by Claire Hitchon.

PROGRAM PARTICIPANTS

Those taking part in the program were as follows: solo selections — Jill McKeray, Donna Boyce, Margaret Morris, Nancy Joss, Joanne Sutherland, Nevil Pereira, Raymond Homewood, Cathy Nesbitt, Mary Beth Cronk, Susan Riedel, Heather Morris, Peter Edwards, Denise Sutherland, Cathy Buskard, James Cameron, Peter Acton, Gillian Homewood, Debbie Clarke, Fred Case, Margaret Sheffield, Brenda Sutherland, Wendy Sheffield, Barbara Haymaa, Susan Leslie, Marlene Reid, Cameron Porti, Marilyn Eagle, John McFarlane, Bobby Cameron, Laura Jenkins, Linda Buskard, Angela Murray, Christine Scott, Penny Barber, Cynthia Welbanks, Brenda Scott, Laurie Hill, Marylu Taylor, James Thompson, Karen Bateman, Carol Ann Reid, Robert Cronk, Nancy Riedel, Richard McBride, Robert Leslie, Lynn Williamson, David Leslie, Claire Hitchon, Elizabeth Edwards and Kristin Jenkins.

Those participating in duet selections were Duncan Boyce and Nevil Pereira; Denise Sutherland and Cathy Buskard; Roddy Cameron and Peter Acton; Kristin and Laura Jenkins; and Claire Hitchon and Karen Bateman.

Trio selections were given by: Cathy Nesbitt, Joanne Sutherland, and Raymond Homewood. Mary Beth Cronk, Susan Riedel and Nancy Joss and Margaret Morris, Heather Morris and Gill Homewood.

Quartette numbers were given by — Brenda Sutherland, Linda Buskard, Penny Barber and Barbara Haymaa, Susan Leslie, Marilyn Eagle, Wendy and Margaret Sheffield, Marylu Taylor, Lorna Folbrath, Lynn Williamson and Cynthia Welbanks, Carol Ann Reid, Christine Scott, Brenda Scott and Laurie Hill, Robert Leslie, James Thompson, Robert Cronk and David Leslie and Jennifer Scott, Nancy Riedel, Elizabeth Edwards and Mary Cecil Black.

ALUMINUM
Awnings ?
TRY
BRUCE MAY MFG.
Kingston Rd. 263-5060

WORTH MART DISCOUNT STORES
DOOR BUSTER
SATURDAY ONLY!
LADIES' COTTON JAMAICA
SHORTS & SHORT SHORTS
SPECIAL SATURDAY ONLY
PRESHRUNK WASHABLE
Ladies' Cotton Jamaica Shorts and Short Shorts with side-slit pocket zipper and button side closure. Self waist band. Good color assortment. Sizes 10 to 20.
Reg. Discount Price 1.33
DOOR BUSTER SPECIAL .... 77¢
BE SMART . . . SHOP
SATISFACTION GUARANTEED OR YOUR MONEY BACK
WORTH MART DISCOUNT STORES

TRUDY
DIET
2 A.M.
2 P.M.
6 P.M.
1 A.M.
© King Features Syndicate, Inc., 1966. World rights reserved.

Jan Szczerba
Continental Hair Stylist
HAS OPENINGS FOR
2 HAIR STYLISTS
FOR APPOINTMENT PHONE 968-8455

Dedicated To Those We Serve
O'BRIEN — RUTLEDGE
FUNERAL RESIDENCE
38 W. MOIRA ST. BELLEVILLE DIAL 968-6868

Carrier
AIR CONDITIONING
ALL TYPES FROM WINDOW UNITS TO PERMANENT INSTALLATIONS FOR WHOLE HOUSE OR COMMERCIAL
— CONTACT —
R. LOEWEN - HEATING AND AIR-CONDITIONING
640 DUNDAS EAST DIAL 968-7260

Liberals

(Continued From Page 1)

minority government in 1958.

"I'm happy at the gains we've made," said Mr. Pearkey, at 43 the oldest of the three contending leaders. "I'm just sorry we haven't made more."

Mr. Mokaz, 39, a business man who entered politics following what he was described as Liberal leader five years ago, said both his party and the Conservatives suffered because of the bad effect of the situation in Ottawa.

"People consider the petty arguments in Ottawa, including the Munsinger affair and others," he said, "and their dissatisfaction was shown in France Edward Island and Quebec."

TWO PROVINCES UPSET

In those two provinces, upsets were the order. The ruling Conservatives found themselves in a deadlock with the Liberals pending a deferred vote in one riding in P.E.I., and Daniel Johnson's Union Nationale squeezed out Jean Lesage's Liberals in Quebec.

No other provincial elections have been scheduled to date this year.

Both the Liberal and NDP campaigns stressed the theme that eight years of "stand-pat, do-nothing" Conservative government had left Manitoba standing still in comparison with economic development in the rest of Canada.

Premier Roblin's retort was that the province has known unprecedented prosperity under his administration; that industrial development had practically double the rate it did during the last eight years of Liberal rule.

Of the standings in the provinces — 16 Social Credit, two Communists and a single independent—Progressive Conservatives Jake Froese who is again the only sitting Social Credit MLA.

As results stand now, the Conservatives have a slim over-all majority even taking into account that they must appoint one of their members as Speaker who votes only in a tie.

REJECT PAPERS

Churchill, narrowly Conservative last time, could add another pro-vernment seat. The returning officer there rejected the Liberal candidate's nomination papers as being improperly filled out—a decision that is being appealed to the chief electoral officer.

In three seats where the winning candidates' pluralities are under 100 there could conceivably be a shuffle as a result of recounts or the hospital vote.

They are Brandon Flatin, which went to the NDP; Lac du Bonnet, in which a Conservative held a narrow edge, and Liberal-held Selkirk.

The hospital vote is a system in which patients in hospitals or rest homes are given blank ballots to write in the candidates of their choice in their home constituency. These ballots are counted next week.

When the full vote count is in, the total is expected to surpass the record 315,088 figure of 1958. With 38 per cent of the polls counted, the total stood at 314,304, in the winter election of 1962 the total was 297,030.

LAUNCH BALLOON

SANTA BARBARA, Calif. (AP)—A satellite package designed to relay to earth a 100-foot silvery orb, visible as a bright star, was fired toward polar orbit Thursday. In addition was to serve as a marker in an earth-mapping project. The plastic balloon coated with aluminum to reflect sunlight is supposed to stay aloft for at least five years.

SALES CAREER OPPORTUNITY

BELLEVILLE

If you are interested in a sales career with an established company.
If you have a successful sales background.
If you must be young and own a late automobile.
If you are between the ages of 25 and 38.
We can offer you an established closed territory.

WE OFFER YOU a guaranteed salary.
WE OFFER YOU commission plus bonus.
WE OFFER YOU company paid incentives.
WE OFFER YOU a liberal company pension plan.
WE OFFER YOU hospitalization and medical benefits.
WE OFFER YOU fully paid benefits.
WE OFFER YOU disability benefits.
WE OFFER YOU a vacation schedule.
WE OFFER YOU an opportunity for advancement.
WE OFFER YOU the benefits of being self employed while working for a company.

If you are this man, write giving details of your past history, and phone number to

Mr. N. Picard
16 Longbow Place, London, Ontario

(Ballard and Jarrett photo)

DR. W. E. SWINTON

Guest Speaker For Rotary Ladies' Night

Dr. William Swinton, Director of the Royal Ontario Museum, who will be guest speaker at Belleville Rotary Club's Ladies' Night at the Bay of Quinte Country Club on Monday.

A graduate of the University of Glasgow, Dr. Swinton joined the staff of the British Museum in 1934. From then until 1961, except for the war years, he was associated with the Department of Geology and Paleontology. In 1961 he came to Canada to head the Life Sciences Division of the Royal Ontario Museum. In 1962 he was appointed director, and he is also a professor in the Departments of Geology and Zoology.

The communication of scientific information is another of Dr. Swinton's major interests. He was honorary general secretary of the British Association for the Advancement of Science for the Advancement of Science for some years and is still a member of the Council.

Dr. Swinton is honorary vice-president of the Canadian Association for Adult Education, past chairman of the Canadian Audubon Society and one of five Centennial professors appointed by the University of Toronto. He has written many scientific papers and more than 20 books.

BOY SCOUT ACTIVITIES

CUB CAMP

On June 17th, 32 of the older cubs, three leaders, two service scouts camped in the Oneida camp at Sagonaska, in the Vanderwater Conservation area at Thomasburg.

The theme for the weekend was on Indian Lore, the group at camp were known as Oneidas. On Saturday morning early, the rest of the pack, numbering 13, arrived for the day, and were known as the Mohawks.

Following a ramble along the Nature Trail, the visitors (families) arrived for the campfire. Sunday morning again was a busy time and a Scouts Own service was held. Commander Mrs. G. Russell gave a short talk at this time.

Time for the last Grand Howl came and totems were presented to the Cubs by Miss Smoke (Mrs. G. Thompson) as a reminder of the pleasant weekend.

MOVING ?
CALL
BRIDGE DELIVERY SERVICE LTD.
962-0711 or 968-9780

Sunday School Lesson

He Believed God Alive

By CLARENCE W. CRANFORD

Four present - day theologians have shocked the complacent religious world by insisting that God is dead. Their pronouncements as religious teachers, and the seriousness with which they speak, demand that the world listen to what they are trying to say.

Their position will be answered not so much by argument, but by experience. If Jeremiah had been convinced that God is dead, he would have had a much easier time of it. At one point in his experience, he cried out, "I have become a laughing stock all the day; everyone mocks me." He explained, "For the word of the Lord has become for me a reproach and decision all day long." But he couldn't stop preaching. "If I say, "I will not mention Him," or speak any more in His name," there is in my heart as it were a burning fire shut up in my bones, and I am weary with holding it in, and I cannot." No wonder he said, "O Lord . . . thou art stronger than I, and thou hast prevailed." (Jeremiah 20 RSV)

The Uniform Sunday School lesson for June 26: The Fall of Jerusalem" II Kings 24 and 25; II Chronicles 36; Jeremiah 38 through 39; 52.

Many men have had a similar experience. Isaiah was shaken to his depths when he felt he saw the Lord "high and lifted up." (Isaiah 6:1-4) He was moved more for preaching his faith than Paul, the Apostle. Yet Paul said, "Woe to me if I do not preach the gospel." (I Cor. 9:16 RSV) How God stops call ing men to preach and suffer for their faith, it will be easier to believe that He is dead.

JUDAH'S DARKEST HOUR

It was Jeremiah's fate to feel called to preach in Judah's darkest hour. Even in Josiah's day, he saw the dark clouds gathering. By the time of Jehoiakim's day, Jeremiah was convinced that no power on earth could hold back the military might of Babylon. Jehoiakim did not live to see the day when the Babylonian axe fell on Judah, but his son, Jehoiachi, did. Largely on Jeremiah's advice, Jehoiachi surrendered without a spear being thrown in defense. He, his family, and many of his nation's finest leaders were taken into captivity, where for a while Jehoiachi was imprisoned, but later freed and given special privileges in the Babylonian realm.

Zedekiah was not so fortunate, in private, he agreed with Jeremiah that any attempt at military resistance was suicide, but he was under pressure from the super-patriots of his realm who refused him to rebel against Babylon. Up to that point, Babylon suffered him to rule as a vassal, and the city of Jerusalem was spared. When he tried to rebel, Babylon marched in and ravaged the proud city, captured the king, and without mercy, forced him to watch the slaying of his two sons before his own eyes were put out. (II Kings 25 and 26)

FACE THE SAME DILEMMA

Both Jeremiah and Zedekiah thought they were doing right. Both wanted, if possible, to save the city of Jerusalem. Zedekiah thought the only way to do this was by military resistance. Jeremiah was a better student of human nature and of international affairs. Under the given conditions, he saw no way to save the city except to accept Babylon's over-lordship. This sounded like treason to the leaders of Judah. (Jer. 37:13) Jeremiah was abused and humiliated. He was imprisoned and at one point thrown into a dank cistern, and left to die. But with undoubted courage, he continued to warn the nation, and pronounce God's judgments on the people.

It is interesting how two people can face the same situation, and their reaction be as different as day is from night. Surely Jeremiah's faith. Instead now can deepen one person's it enabled him to see it in new faith and make another person bitter. Success can give one person an added sense of responsibility, and go to another person's head.

No freedom-loving person likes communism, but some let their hatred and fear of communism blind them to everything else. They think the only way to deal with communism is by military might. Others think bridges of communication must be built, that can lead to negotiation and peace.

Judah's defeat could have destroyed Jeremiah's faith. Instead dimensions. To those in captivity, he wrote such assurances of God's love, it has been called the gospel before Christ. (Jer. 31:1-14)

In Judah's darkest hour, God raised up his greatest prophet. To many in his day, he was a traitor. To succeeding generations he has been a man of monumental courage and faith. Instead of believing God is dead, Jeremiah believed He is very much alive, and will continue to reveal Himself when history's darkest hours are forgotten.

CANVAS AWNINGS

Commercial & Residential

PETERBOROUGH CANVAS CO.

TURNER BUILDING,
P.O. BOX 112, PETERBOROUGH
TELEPHONE PETER. 742-9781

"EVERYTHING IN CANVAS"

THE LITTLE WOMAN

"I'll admit to being thirty, I'll confess to being thirty-five . . . anything over that will have to be wrung from me on the rack!"

BLOOMER GIRLS

The Riviera town of St. Tropez which first uncovered the now universal bikini, has its St. Tropezians blooming in baggy bloomers. Versatile as they are attractive, the new bloomers can be used for everything from cocktail parties to gardening "jamies". Women's Editor Doyle Klyn says they could be an advance ripple of a new wave in fashion due to hit Canada.

The Singing Nuns

Remember the singing nun from Belgium who made "Dominique" a hit record? Now the Sisters of the Precious Blood in Toronto have cut a song album with the hopes that it will boost their building fund. Meet these singing sisters in "According to Doyle" this week.

Barefoot Skiing

In a sport continually seeking new thrills, barefoot skiing on water looms as the big challenge for Canada's water-ski clubs, says Sports Editor Andy O'Brien. Andy visited the Laurentian Water Ski Club in Ste. Agathe for a close look at this new and challenging sport.

Doctor's Advice

He is 80 — and still going strong. Dr. Paul Dudley White, the man who became famous as President Eisenhower's heart specialist, gives his formula for a long and successful life.

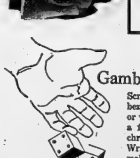

Gamblers Anonymous

Scratch a cheque forger, embezzler, wife deserter, bankrupt, or would-be-suicide, and there is a fair chance you will find a chronic gambler, says Staff Writer Robert McKeown. To make a study of the problems of the compulsive gambler he visited the Gamblers Anonymous organization headquarters in Los Angeles.

Your best reading value is your weekend newspaper!

The Intelligencer

The Grate Outdoors

There is something about the taste of food cooked over the coals that makes it very special. Food Editor Margo Oliver greets the mid-summer season with recipes that are barbecue favorites. Treat your family to Grilled Ham with Pineapple, Cauliflower Salad and Potatoes and Onions in Foil!

	WAS	SALE
'65 BUICK LeSabre Sedan	.....	3295. 3095.
Automatic transmission, custom radio, windows window trim, 4 barrel carburetor, like new, one owner, mint green finish, nylon cordura cloth interior. Lic. 243677.		
'65 PONTIAC Strato Chief Sedan	2495.	2395.
V8 engine, automatic transmission, specialty priced for quick sale. Lic. 242977.		
'65 VAUXHALL Viva Deluxe	.....	1395 1295.
Sedan, smart blue finish, maximum economy, like new condition. Lic. 240490.		
'64 OLDSMOBILE Dynamic 88	....	2595. 2395.
Sedan, automatic transmission, power steering, power brakes, custom radio, finished in midnight blue with smart matching interior. Lic. 238841.		
'64 PONTIAC Laurentian Sedan	....	1895. 1795.
Economical 6 cylinder engine, standard transmission, custom radio, excellent condition. Lic. 241548.		
'64 CHEVROLET Biscayne	.....	1795. 1695.
2 Door Sedan, powerful V8 engine, synchromesh transmission, smart turquoise finish, excellent value. Lic. 240518.		
'64 PONTIAC Strato Chief Sedan	.....	1495.
8 cylinder engine, standard transmission, extra value priced at only $1495.00. Lic. 239741. SPECIAL LOW PRICE. Lic. 239741.		
'64 FALCON Station Wagon	.....	1695. 1495.
Economical 6 cylinder engine, automatic transmission, radio, smart roman red with red vinyl interior, Excellent condition. Lic. 242977.		
'64 VOLKSWAGEN DeLuxe Coach	1495.	1295.
Complete with radio and whitewall tires, very sharp. Smart gray finish, excellent condition. Lic. 242487.		
'63 BUICK LeSabre 4-Dr. Hdtp.	....	2195. 2095.
V8 engine, automatic transmission, power brakes, power steering, power windows, smart turquoise with red deluxe interior. Showroom condition. Lic. 235672.		
'63 OLDS. Dynamic 88 Sedan	.....	2195. 2095.
V8 engine, automatic transmission, power steering, power brakes, radio, stylish silver blue finish with red vinyl interior. Like new condition. Lic. 243677.		
'63 BUICK LeSabre 2-Dr. Hdtp.	....	2195. 2095.
V8 engine, automatic transmission, power brakes, power steering, radio, smart turquoise with matching interior. Lic. 242977.		
'63 MERCURY 300 Sedan	.....	1795. 1595.
Automa bronze metallic finish, powerful V8 engine, automatic transmission, power steering, power brakes. Goodwill Used Car Lic. 242452.		
'63 HILLMAN Station Wagon	.....	1095. 795.
Economical beige finish with leather interior, 4 speed transmission. Lic. 213677.		
'62 CHEVROLET Bel Air	.....	1495. 1395.
2-Door Hardtop, V8 engine, automatic transmission, radio, smart red and white 2 tone with matching interior. Lic. 236681.		
'62 CHEVY II Nova 400 Convert.	....	1595. 1495.
Economical 6 cylinder engine, automatic transmission, custom radio, stylish gunmetal grey with contrasting black finish with white top, smart red interior. Terrific value. Lic. 244382.		
'62 FORD Fairlane Sedan	.....	1395. 1195.
Economical 6 cylinder engine, custom radio, smart meadow green finish, Special value. Lic. 239206.		
'62 PONTIAC Strato Chief Sedan	..	1395. 1095.
Automatic transmission, power brakes, radio, attractive beige finish with matching interior. Lic. 243854.		
'61 PONTIAC Parisienne 4-Dr.	....	1495. 1395.
Sedan, V8 engine, automatic transmission, power brakes, new white-wall tires. Smart tuxedo black with red interior. Lic. 232716.		
'61 PONTIAC Laurentian Sedan	....	1395. 1295.
Economical 6 cylinder engine, automatic transmission, custom radio, rich cordovan brown metallic finish, excellent condition. Lic. 987718.		
'61 CHEVROLET Biscayne Sedan	1195.	1095.
Economical 6 cylinder engine, smart two tone gray and white. Lic. 240822.		

BANK LOANS ARRANGED ON THE SPOT, ALSO ONE STOP — LOW COST G.M.A.C. FINANCING WITH LIFE INSURANCE AND DISABILITY COVERAGE AND FAST CONTINENT WIDE M.I.C. COLLISION INSURANCE-COVERAGE.

● SCHOOL BUSES ●

COMPLETE STOCK OF NEW AND USED MODELS. COMPLETE ASSORTMENT OF SIZES IN NEW AND VARIETY OF MAKES AND SIZES IN USED.

● TRUCKS ●

'64 G.M.C. M980 Dump Tandem ..... 6995.
Powerful 6cyl engine — 7½ speed, 2 speed transmission, 2 speed auxiliary transmission, 7x14 Wilson-Ehrle dump body, 3 to clear. Fresh fall coat. Ready to go to work.

'64 G.M.C. M98803 Tandem C & C 5995. 5395.
Powerful 6cu-72 engine, 5 speed transmission, 2 speed auxiliary, 20,000 lbs. Capr. Tag. 12 ft. 3 tires, ready for the road.

'63 INTERNATIONAL Tandem ..... 4295. 3995.
Powerful 361 V8 engine, 5 speed transmission, 3 speed auxiliary, 20,000 lbs. Capr. 9.00 x 20 tires. Ready for the road.

'62 G.M.C. BW 7012 Full Tandem .. 5995. 5695.
702 V12 gas engine, 12 speed transmission, 10.00 x 20 tires, would make ideal log tractor or dump with a wagon trailer.

'64 G.M.C. Handi-Van ..... 1495. 1395.
6 cylinder engine, side loading doors with glass. At all conditions throughout.

'61 VOLKSWAGEN Window Van .. 1195. 995.
Low mileage vehicle, rebuilt engine still under guarantee. Unit complete with seats and heater.

'61 G.M.C. 1 Ton Pickup ..... 1495. 1295.
Long box, step side, completely reconditioned.

'59 FORD ¾ Ton Pickup ..... 895. 795.
Excellent condition and smartly finished in red and white 3 tone. Ready to go to work.

'59 G.M.C. 960 Series ..... 1095. 995.
With 7 x 24 platform, good 8.25 x 20 tires, 4 speed transmission, 2 speed rear axles.

SHOP WHERE THE SELECTION IS BEST OVER 80 NEW TRUCKS IN STOCK, ALL MAKES AND MODELS. NEARLY 40 TRUCKS OF VARIOUS SIZES AND MODELS.

No Payments Until Aug. 1966
WEEKLY PAYMENTS ARRANGED

SALES DEPT. HOURS
9:00 a.m. to 10:00 p.m. — Sat. 9:30 a.m. to 6:00 p.m.
ALL SALESMEN LICENSED & BONDED

ELLIOTT MOTORS
(BELLEVILLE) LTD.
PHONE 962-4584
366 FRONT STREET NORTH
HIGHWAY 14 (¼ MILE SOUTH OF 401 CLOVERLEAF)

Training Course Is Held For Playground Leaders

East Central Ontario Group Gathers at Moira Lake Camp

The Intelligencer
BELLEVILLE, ONTARIO, FRIDAY, JUNE 24, 1966

SWEEPING FLOORS is part of the education being received by playground supervisors at the camp this week. Pat Lee, 16, Belleville, pushes a mean broom, while Janet Spencer, 18, Picton, collects the debris.

A group of 142 youths between the ages of 16 and 22 years has been spending this week at the East Central Ontario Playground Leaders' Training Course at Camp Quin-Mo-Lac.

Nestled in the wooded expanse on the southeast side of Moira Lake, about three miles south of Madoc, Camp Quin-mo-lac provides a perfect setting for the week-long training course.

Camp Director Norm Carter, assistant recreation director of Belleville, said: "There is a much more varied program this year than ever before in terms of fitness, track and field and a playground supervision program.

"We teach these kids how to be playground supervisors, how to operate a playground efficiently.

"And don't think these kids don't work hard here. They're a tired lot when they get back home."

In case parents think the camp directors are slave drivers the students have a compulsory social-recreation period every evening. Boys at the camp have a special bonus. They're outnumbered 5-1 by the girls.

This is the 16th year the course has operated. It started with a handful of young people from Belleville, Peterborough and Oshawa, and has grown steadily every year.

START AT 7 A.M.

The day starts at 7 a.m., with a swim period from 7 until 7.30. Breakfast is served between 7.30 and 8.30 a.m., and at 8.45 it's off to the sessions. The sessions, lectures and practical lessons, go right through until 9 p.m. with a break for swimming in the morning and afternoon and breaks for lunch and supper.

The campers come from as far afield as Kingston on the east, Whitby on the west, Haliburton on the north and Picton on the south.

There are 24 youths from Belleville in camp, 17 from Trenton nine from Picton and nine from the RCAF Station, Trenton, along with some from Wellington, Stirling, Madoc, Brighton, Tweed, Napanee, Colborne and Cambellford.

All aspects of playground operations are taught at the camp. The youths learn such things as arts and crafts, playground philosophy, leadership, group control, teaching techniques, special events, program planning and safety and first aid. (The latter is taught by Const. Bob Heal, Belleville Police Department.)

There is a separate day camp course being taught there at the same time involving 18 youths. They study such things as natural phenomena, nature projects, day camp administration, pioneer projects, organization of cookouts and camp games and woodcraft.

Among the 28 instructors at the camp are Norm Carter, camp director; Wayne Ring, Picton recreational director; Lloyd "Red" Doran, Belleville recreational director; Bill Workman, Trenton recreational director; FL-LT. Lorne Williams, staff recreation officer, Air Transport Command; Cpl. Fred Orlidge, Canadian Services Base recreation specialist; and Const. Bob Hall, Belleville City Police Department.

The youths are returning home from camp today.

Belleville's 24 playgrounds open Monday, July 4, and run eight weeks, fivedays per week, until August 26.

A new feature to the program here this summer will be weekly trips by each playground to the Khaneen Swimming Pool free of charge.

ARTS AND CRAFTS studies are part of the curriculum at Camp Quin-mo-lac at the playground leaders' training course. Arts and crafts instructor Marni Turner, Peterborough, centre, shows some of her students' work to camp director Norm Carter, second from right, and Wayne Ring, Picton recreation director. Also looking on are from left, Grace Hicks, 17, Belleville, and Joan Frederick, 19, Picton.

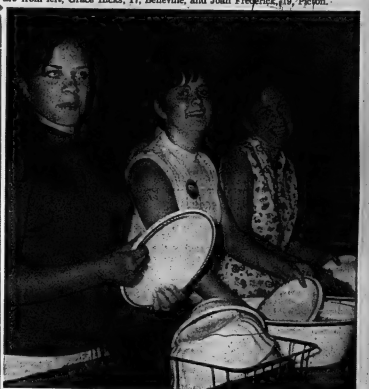

DUTY PATROL — Working hard at Camp Quin-mo-lac are, from left, Sally Bleecker, 16, Marmora, Elaine Stickle, 16, Belleville, and Jeannie Lemoine, 17, Trenton.

SWIM PARADE — Instructor Lesley Hockley of Belleville readies herself for a dip in Moira Lake while Corrine Brook, 16, Trenton, stands watch on life guard duty.

WE ARE UNIQUE	U.S. GUERRILLAS	NAME SUBS
The use of the word "acclamation" to refer to a candidate's being elected when only one person is nominated is peculiar to Canada and Britain.	The Apache guerrilla war against American settlers was abandoned by Cochise in 1872, but carried on by Geronimo until 1886.	U-boat, for submarine, is the Anglicized spelling of the German U-Boot, an abbreviation of Unterseе-Boot, literally undersea-boat.

WORLD OF
Beauty
AWAITS YOU HERE!
Remove superfluous hair permanently from face, arms, legs with
ELECTROLYSIS
Kree Imperial Dekze, gentle, fast by Electrolysis.
MARIE MURDUFF
will be in Belleville
June 17th and 23th
Belvedere Hotel
Phone for an appointment on these dates — 968-5774

LAWN AND GARDEN
WATERING HOURS
7 a.m. to 9 a.m. and 5 p.m. to 9 p.m. daily
Odd Street Numbers
— Mondays, Wednesday and Fridays
Even Street Numbers
— Tuesdays, Thursday and Saturdays
All Consumers on Sundays
In an endeavor to provide some water to all Consumers, your co-operation is requested.
Belleville Utilities Commission

SPORTSLICES

By Geo. H. Carver
Sports Editor

FICTON — This speedboat-conscious town took a well-deserved pat on the back the other day when Reid, through a Rotary Club address, that its contribution to power boat racing in Canada was "legendary."

The statement was made by Jim Perrin, general manager of the Canadian Boating Federation who was here in the interests of the first World Limited Power Boat championship slated for July 1, 2 and 3rd.

"Your Hayward Knock is the setting for perhaps the finest speedboat course anywhere in North America," he told the Rotarians.

The leadership of Mayor H. J. McFarland and the Prince Edward Yacht Club made outstanding success of the Harmsworth Trophy races held here and with the rebirth of the Maple Leaf Trophy for international competition for limited class boats, it was natural that the town and the yacht club be given the first opportunity to stage the classic event this year, Mr. Perrin said.

In direct tribute to Mayor McFarland, Mr. Perrin said he has done more for the sport of boating both in encouragement and promoting than perhaps any other person in Canada.

"His contribution to world hockey is in the annals of your history. His encouragement to individual sportsmen is well known. You must be proud of your native son Bobby Hull who brought pride to your country."

He stressed strongly the need for the co-operation of all people in making the July 1st classic a success. The promotion and staging of the race is the responsibility of the Prince Edward Yacht Club, but to make it a real success everybody must play their part.

He deplored that fact that todby too many citizens tend to dismiss with a shrug, even a sneer, efforts of their fellows to improve themselves and their communities.

He urged the Rotarians to "get after that kind of buck passer," and encourage participation by everybody in making the Maple Leaf Trophy Classic an outstanding success. "Show your mayor and your club that you believe in the leadership that has been shown.

He pointed ou that the major difference between the staging of the Harmsworth Races and the Maple Leaf Classic is that in the case of the former the detail of all planning, the contenders were known and the race built up around the competing countries.

"As far as the Maple Leaf Trophy race is concerned the building is necessary hot up until the eve of the race the actual number of boats will not be known."

"Todate we have 22 entries but we are hoping for considerably more than this."

"This being the first year and also taking place on a weekend that clashes with an American holiday weekend which provides other race attractions throughout the United States, but even so I feel that we will have the best in Picton and you will be provided with a weekend of boat racing second to none," Mr. Perrin concluded.

I agree with Mr. Perrin. The mighty unlimiteds of Harmsworth memories may be missing, but the same throat-tightening thrills will be there, only in greater quantity.

The up-to-seven-litre wave missiles will roar over Hayward Knockes unruffled waters at speeds approximating 150 miles per hour. Two times they'll hurl spray over the mile-and-one half course to negotiate a 15-mile race.

And there'll be no "open water" — no in some of the Harmsworth heats — between contenders. The records at most of the entries indicate "nose-to-bunch" finishes. To use horse-racing parlance, I'm looking forward to seeing "neck-and-neck stretch finishes" in the final bid for the coveted Maple Leaf Trophy.

A lot of the drivers are champions in their own right, veterans of many thrill-packed competitions. And with races scheduled at thirty-minute intervals, spectators will be given a steady diet of thrills and possibly spills.

I understand plans for the accommodation of an expected 25,000 spectators are dovetailing into shape. Traffic control is in process of organization, both ashore and afloat.

And if anyone thinks he can sneak into a raceway ringside seat with his canoe, catamaran, or cabin cruiser, the Mounties have news for him.

All-in-all, as Mr. Perrin said, "it will be a weekend of boat racing second-to-none."

And over here, if you're not wearing a "Maple Leaf" hat, some local "..007" is liable to ask you for your passport.

Wimbledon Tennis
Australians Riding High

LONDON (AP) — The powerful Australian tennis contingent today claimed six places in the last 16 of the Wimbledon tournament, and the big question was who could stop Roy Emerson from winning again.

"Emmo is hitting the ball so beautifully," said U.S. Davis Cup team manager George MacCall after watching the champion eliminate one of his American hopes, Charlie Pasarell.

The next man to try against Emerson will be Stan Smith, 20, of the U.S., who battered Keith Wooldridge of Britain 6-3, 6-2, 6-3 in the third round Thursday.

Smith is one of three Americans left in contention. The others are Dennis Ralston who defeated South Africa's Keith Diegraan 6-2, 4-8, 6-1, 6-1, and Cliff Richey, 4-6, 7-5, 7-5 winner over Frenchman Georges Goven.

The only Canadians scheduled to perform today are Keith Carpenter of Montreal and Vicki Berner of Vancouver, who play in the mixed doubles against South Africans Fred McMillan and Annette Van Zyl.

CRISIS ENDS

ATHENS (Reuters)—A seven-month - old crisis in Greek church-state relations, caused by the election or transfer of 37 bishops in defiance of a government minister and bishops agreed on measures to settle the dispute which started last November when the Greek Orthodox Church elected 15 bishops and transferred two.

MORE SPORT ON PAGES 11, 12, 13

Four Homers In Row * * * * * * * * * *Robinson Hits Two*

Chief Rocky's Bat Sparking Tribe

Leafs Win Third From Jets 3-0

By THE CANADIAN PRESS

Toronto Maple Leafs may never make the first division of the International League this season, but they've proved they can beat the best on the circuit.

The Leafs won their third straight baseball game from league-leading Columbus Jets 3-0 Thursday night and moved into fifth place, 7½ games behind the leaders.

Elsewhere, Rochester Red Wings swept a doubleheader from Richmond Braves 4-3 and 2-0, Buffalo Bisons edged Toledo Mud Hens 6-5 and Syracuse Chiefs defeated Jacksonville Suns 6-3.

Blades Eye NHL Franchise

LOS ANGELES (AP) — The minor - league Los Angeles Blades, banking on the hope the National Hockey League will withdraw the franchise granted here to Jack Kent Cooke, have taken a new three-year lease on the Sports Arena.

"We won a battle but as yet not the war," said executive director Jack Geyer of the Western Hockey League club Thursday.

"We feel we have a fighting chance to get the National League franchise. The franchise given to Cooke was not a complete one. It is a conditional one, conditional on his building a stadium."

Cooke, a native of Hamilton who once owned Toronto Maple Leafs of the International Baseball League, now is a U.S. citizen. He said Thursday he was not concerned about the new development.

"All we've got to do, which we intend to do forthwith, is to choose our site and start building our building," Cooke said. tle.

By MIKE RATHET
Associated Press Sports Writer

Rocky Colavito, plagued by people asking what's happened to his home-run touch, has supplied the answer to his detractors by hammering four homers in a 24-hour period that ended Thursday when he led Cleveland Indians to an 8-6 victory over Detroit Tigers.

"Whenever I'm not going good someone asks me if I've lost my home-run touch," Colavito said. "They want to know every time you have a bad spell. Now that I've been around awhile, they ask it even more often."

While Colavito continued his torrid hitting, Detroit Tigers did the same, belting out a Washington Senators starter in the first inning for the third straight day as they romped to a 6-4 victory.

The American League-leading Baltimore Orioles rode two homers by Brooks Robinson to a 5-2 triumph over New York Yankees in the only other game scheduled, matching Chet's two-game lead over the second-place Tigers and three-game edge over the Indians.

BREAKS 1-1 TIE

Colavito's homer, his 24th of the season, broke a 1-1 tie in the third inning and the Indians never were headed. Fred Whitfield, Jim Landis and Chico Salmon also homered for Cleveland.

The Tigers jumped on Mike McCormick for three first-inning runs on walks to Dick McAuliffe and Norm Cash, Al Kaline's two-run double and a single by Willie Horton.

Earl Wilson posted his first victory as a Tiger, allowing only four hits before he was relieved by Larry Sherry in the eighth inning. Sherry's run came on Frank Howard's homer in the ninth.

Robinson hit solo homers in the second and eighth innings, his 16th and 18th of the year, while Andy Etchebarren and Sam Bowens also hit for the distance. Etchebarren also doubled home a run off Yankee starter Al Downing, now 6-6.

Jim Palmer, bringing his record to 8-3 with Eddie Fisher's relief help, surrendered Bob Yankee runs on homers by Joe Pepitone and Mickey Mantle.

Senior A Hockey Assured

After a lapse of six years senior "A" hockey returns to this city.

Bob Temple, representing a group of sponsors made the announcement last night.

"Belleville has officially entered a team in the Ontario Senior "A" Hockey League. A bond of $1,000 has been posted and the entry fee paid," Mr. Temple said.

Floyd Crawford, former Muskerland defence star and playing coach of Don Mosher of the International Hockey League last year, has been named playing coach of the new club.

Crawford and Mr. Temple will attend a meeting of the league in Toronto next Wednesday night.

The Belleville entry rounds out a ten-team group. These include Galt, Guelph, Oakville, Woodstock, Orillia, Barrie, Kingston, Toronto and Collingwood.

At a recent meeting of the league, a motion to split the group into two sections (providing Belleville entered) was carried.

With this city now an assured entry the sections will be Belleville, Kingston, Toronto, Barrie and Orillia in the east with Guelph, Oakville, Woodstock, Collingwood and Galt in the west.

Mr. Temple could not be drawn out on the question of player material.

"You can say we expect to have a highly competitive team," he said.

BELLEVILLE MINOR SOFTBALL ASSOC.

PEEWEE TOURNAMENT

Saturday, June 25th

● GAMES ●

PINE STREET SCHOOL

10 a.m.—SPRINGBROOK VS. BALTIMORE

ALEMITE FIELD

10 a.m.—WESTWOOD VS. OSHAWA

12 noon—ZION'S VS. BELLEVILLE BELCH'S

Winners of above are "A" series. Losers are "B" Series.

2 p.m.—"A" SERIES ELIMINATION GAME

2 p.m.—"B" SERIES ELIMINATION GAME AT PINE STREET

4 p.m.—"B" FINALS AT ALEMITE

6 p.m.—"A" FINALS AT ALEMITE

ADMISSION 25c — CHILDREN FREE

SUPPORT MINOR SOFTBALL WEEK JUNE 18TH TO 25TH BY ATTENDING THE GAMES

Hits Homer 521
Willie Matches Williams' Mark

By CHARLES CHAMBERLAIN
Associated Press Sports Writer

Willie Mays thinks he will never break the all-time home run record of 714 by Babe Ruth.

As the National League-leading San Francisco Giants swept a four-game series from Chicago Cubs with a 6-4 victory Thursday, Mays matched Ted Williams' homer production of 521, third on the all-time list.

Jimmy Foxx is second with 534 and it's taken for granted that Willie will catch this one before too long and become the greatest right-handed home-run production man in major-league history.

Mays smashed his 521st in a 13-year career with the Giants and 16th for the season in the third inning Thursday and collected two singles afterward for his first three-hit game since the seventh game of the season.

But, in the dressing room afterwards, Willie wasn't impressed. He said it was "just another home run."

"I'm 35 years old now and I don't think I'll ever beat out Ruth, or even come close to him," he said. "I don't feel any pressure in beating Foxx's mark.

"But for Ruth, I would have to average 35 to 40 homers every season for at least four or five more years and that's asking a lot when you don't know if you will be playing regularly. The older you get the fewer homers you will hit."

Mays said he was at the batting point in breaking Mel Ott's National League homer mark of 511 this spring. He tied it at Houston April 24 and broke it eight games later on May 4 in San Francisco.

"There can't be any more pressure after that," he said.

Elsewhere, Cincinnati Reds won their sixth straight, beating Pittsburgh Pirates 5-3 and St. Louis Cardinals edged Houston Astros 3-2.

Milt Pappas hit a tie-breaking homer and won his sixth game for the Reds with relief help from Don Nottebart. Vada Pinson walloped a two - run homer for the Reds.

Bob Gibson pitched a four-hit-ter for his 11th victory as the Cardinals shaded the Astros. Ron Brand struck out four, raising his total for the year to 139.

Lou Brock tripled leading off Phil Gagliano's single for St. in the eighth and rode home on Louis', winning run.

FARMERS!

INSURE IN

THE BAY OF QUINTE AGRICULTURAL MUTUAL FIRE INSURANCE COMPANY

REPRESENTED BY

BURR INSURANCE AGENCY

Douglas Burr, Residence Telephone 968-4128
Office Telephone 962-3071
210 ½ Front St., Belleville, Ont.

FIRE — THEFT — ALL RISK — AUTOMOBILE
LIABILITY — ACCIDENT — BONDING

"Insure with Burr"

TRUDEAU'S

BREAK THE RECORD SALE

WE MUST SELL 25 NEW CARS THIS FRI. AND SAT.

● BIG DISCOUNTS
● TOP TRADE IN ALLOWANCE
● LOW MONTHLY TERMS
● BANK RATES AVAILABLE
● NO REASONABLE OFFER REFUSED
● IMMEDIATE DELIVERY

75 CARS READY TO CHOOSE FROM

ENVOY – CORVAIR – EPIC – CHEVY II – CHEVELLE – CHEVROLET – OLDSMOBILE – CADILLAC – CHEVROLET TRUCKS

Trudeau MOTORS LIMITED

31-45 STATION STREET BELLEVILLE DIAL 968-6767

Chuvalo Out-Hugged By Bonavena

Split Decision

By ROD CURRIE

NEW YORK (CP)—Oscar Bonavena, the Argentinian boxer-showman, won a split decision over Canadian heavyweight champion George Chuvalo Thursday night in a ring performance that left the Madison Square Garden crowd unimpressed.

* * *

GEORGE CHUVALO

* * *

For Chuvalo, the 8-to-5 favorite, the defeat was a bitter disappointment and he blamed the South American champ's bold-and-run tactics for the display that had the crowd of 11,182 booing, particularly in the late rounds of the 10-round match.

"The trouble is I anticipated a better fight but this guy is a mauler," Chuvalo said later in his dressing room. "I can make a good fight if I have someone to fight but he kept backing away and then when I had a chance at him he'd hold on. I couldn't get him off—he's strong as a bull."

Referee Art Mercanti, who spent most of the last five rounds prying the two beefy champs apart, scored it a draw at four rounds each and two even.

Judge Tony Rossi gave it to Bonavena seven rounds to three —a decision Chuvalo's manager called outrageous — and judge Tony Castellano made it 5-4-1 for Oscar, an ever - smiling, mandolin - strumming television and recording star in his native Buenos Aires.

NO KNOCKDOWNS

There were no knockdowns, although Chuvalo twice lost his balance and came dangerously close to hitting the canvas, and both fighters emerged unmarked.

"I thought I'd won by about six rounds to four," said Chuvalo, "but it wasn't my best fight."

Both he and manager Irving Ungerman said they would like a rematch with Bonavena and Ungerman said he was confident the defeat would not seriously damage Chuvalo's career.

But when one of the dozens of reporters who flocked to the dressing room suggested to Chuvalo, 26, that he did not seem as disappointed this time as he did after second of his other recent defeats, he smiled and replied: "Well, they're coming more frequently lately."

Chuvalo weighed 215, 1½ pounds lighter than for his 15-round bating after a sprint heavyweight champion Cassius Clay in Toronto March 29. Bonavena, 22, weighed 203.

WON 35 LOST 13

For Chuvalo, who has never been knocked off his feet, the decision leaves his record at 35 victories, 13 defeats and two draws. He has lost three of his last four fights. Bonavena has won 21, lost 2 and had no draws.

Best punch of the fight came in the second round when Bonavena landed a left hook that sent the Canadian staggering back into the ropes.

Chuvalo's sharpest attack came in the fifth when he landed a solid left hook, then connected with a right but missed with another left as Bonavena bandy away.

* * *

"Bony" Dreams Aloud

NEW YORK (AP)—"Paterson and Clay, all in one day."

Oscar Bonavena was dreaming out loud after his split 10-round decision over Toronto's George Chuvalo in a Madison Square Garden heavyweight match Thursday night.

"He's strong like a bull," said the Argentine champion of the Canadian title-holder. "He has a big, big heart. Now I want to fight Floyd Patterson, Cassius Clay, anybody."

Harry Markson, managing-director of boxing at the Garden, said he would like to match Bonavena with Patterson in the fall or, failing that, would promote a Bonavena-Chuvalo rematch.

Bonavena may return home to box Gregorio Peralta for the South American crown.

Clippers, Reds Deal Seven

BALTIMORE (AP) — Baltimore Clippers and Providence Reds completed a seven-player deal Thursday, one of the biggest in the 31-year history of the American Hockey League.

The Clippers gave up three players and obtained four. Coming to Baltimore will be defenceman Aldo Guidolin and Ian Anderson and forwards Willis Marshall and Jimmy Bartlett.

Sent to the Reds were defencemen Ken Stephenson and Mike Corbett and centre Ed Lawson.

Beat Em 8-5

Madoc Upsets Bobcats

By GARRY ALEXANDER
Staff Sportswriter

Madoc holds down the cellar spot in the Belleville and District Softball League but you may have a tough time convincing the Bobcats of that.

Charlie Hamilton's village crew "dumped the Tabbies 8-5 in a drawn-out affair at Alexander Park last night, preventing the Bobcats from taking over sole possession of first place.

It was Madoc's second win of the campaign — both over the Bobcats — and left the club two points back of Ellis Junkers.

Madoc racked loser Bob Lott for eight hits and six runs, in the first 3 2/3 innings. Joe Barons finished up in stronger fashion, allowing two runs and as many hits. They whiffed nine between them but lack of support left them wild.

Larry Griffin was the winning pitcher before control trouble forced him and Gray to take over in the eighth. Griffin gave up four of five 'Cat hits, fanned two and walked ten. Gray whiffed one and passed one.

Griffin's fly ball and Reid's hit drove in a pair to get Madoc moving in the lead, following an error. Griffin also drove in the club's third tally.

They added nine men to the plate in the fourth and scored three runs, two on a throwing error after Shaw, C. Reid and LeSage singled to load the bases. Griffin again hit safely to plate the other.

Gray lined a hard drive that was dropped for a four-base error in the sixth. A. Reid singled and Gerr slammed a solid double that looked like a homer — until he was called out for missing third. That made it 8-1.

The losers bat-ists men stranded, including eight in the last three frames. McKibbon's double and Zako's fly ball netted the first. Mills doubled two across after a walk and hit balter by the ailsby; walks and T. LeSage's hit cut it to 8-4 and a three - base error led to the final run.

Bill Pughes, Larr Griffin and Ab Reid stroked two singles each, Garry Gerr his "double," Ray LeSage, Elton Reid and Wayne Shaw one - baggers for Madoc.

John McKibbon had a double and single, Bill Mills a two-bagger, Len Mowat and Terry LeSage singles in defeat.

Madoc: Masters 2b, Hughes ss, R. E. Gay c, p, Griffin p, cf, A. Reid rf, Gerr p, Shaw lf, E. Reid rf, LeSage 3b, B. Stewart cf, H. Bailey 1b, Kramp lf.

Bobcats: Meray 3b, Lott cf, T. LeSage ss, Mowat 2b, McKibbon c, Whyte 1b, Zakos 1b, Mills cf, Lott p, Barons p, Gow (p.h. p.h.).

Umpires — B. Nickie (P) and T. Hulme. Time — 1.59.

Madoc	201 302 000	8-10-1
Bobcats	010 002 011	5-5-3

City Hotel Riding On "Crest"

City Hotel rolled to its fourth consecutive Commercial Softball win last night, 7-0 over Belvedere Hotel, behind the one-hit pitching of Gerry Genereaux.

City got Genereaux a 2-0 lead in the first and he took it from there, touched for a second-inning single by Belvedere's George Perry. Genereaux struck out five and issued just one free pass.

The winners added one run in the second, a trio in the fourth and another in the seventh, moving into a tie with the losers on the strength of the decision.

Jack Calnan started on the Belvedere mound when the club was minus a regular pitcher at game time. He gave up two runs and two hits, walking four, before Ken Osborne took over in the second. He allowed six more hits, fanned two and walked three.

Billy McGuire slammed a triple and single while Tom Coolen got two base knocks to spark the City stickers. Doug Hull had a double, Moe Hawkins, Bob Brooks and Genereaux a single each.

The four walks off Calnan and safeties by Hull and Brooks plated the first two tallies. An error and Hawkins' hit made it 3-0; walks and safeties by Genereaux and McGuire netted the next trio; Coolen followed another pass with a single to close the scoring.

City Hotel	210 300 1	7-8-2
Belvedere	000 000 0	0-1-3

Batteries: G. Genereaux and T. Coolen; J. Calnan, K. Osborne (8) and J. Hughes.

District Softball Statistics

BELLEVILLE and DISTRICT

	W	L	Pts.
Trudeau Motors	5	0	10
Bobcats	3	2	6
Bloomfield	3	2	6
Ellis Juniors	2	3	4
Madoc	0	5	0

COMMERCIAL

	W	L	Pts.
Stewart-Warner	6	0	12
Point Anne	6	2	12
Lighthorse	5	2	10
Belvedere Hotel	3	5	6
City Hotel	1	6	2
Block Diamond	0	6	0

DEPARTMENTAL

	W	L	Pts.
The Intelligencer	5	1	10
City Hall	4	2	8
Public Works	3	3	6
Fire Department	2	4	4
Public Utilities	0	6	0

Saturday Night's Field

RACE No. 1
Dion Tropical (1)
Selator (2)
Miss Happy Hal (3)
Pamela Hanover (4)
Phillip Hanover (5)
Gail Mark (6)
Dusty Dell (7)
Debbie Dillon (8)

RACE Nos. 2 and 6
Janet Chief (1 - 8)
Lady Ann (2 - 5)
C Iron Worm (3 - 6)
Ben Hanwah (4 - 3)
Royal Lead Chief (5 - 1)
Hi Acres Direct (6 - 4)
Lady Ann (7 - 2)
Janet Chief (8 - 5)

RACE Nos. 3 and 7
Streetcar Bill (1 - 4)
Don Comet (2 - 8)
Scott Lenore (3 - 2)
Careful Jack (4 - 3)
Royal Lead Chief (5 - 1)
Hilmar Hanover (6 - 5)
Dilly Direct (7 - 7)

RACE Nos. 4 and 8
Chenango Bill (1 - 6)
Lady Ann (2 - 5)
Direct Dyer (3 - 3)
Fable (4 - 2)
Double Star (5 - 8)
Jacken (6 - 7)
Hi Acres Direct (7 - 6)
Happy Hal (8 - 4)

RACE Nos. 5 and 9
Maple Charm C (1 - 4)
Lou's Lad (2 - 3)
Single De Rose (3 - 8)
Juba Hanover (4 - 5)
Direct Dillard (6 - 5)
Tula Dillard (7 - 6)
Dark Tooting (7 - 1)

Sulky Likes . . .

First race — Northwood Dale, Miss Happy Hal, Phillip Hanover.
Second race — Royal Lead Chief, Janet Chief, Lady Ann.
Third race — Streetcar Bill, Royal Lead Chief, Careful Jack.
Fourth race — Atlantic Bethel, Miner B. Jacken.
Fifth race — Maple Charm C, Direct Dillard, Single De Rose.
Sixth race — Hi Acres Direct, Royal Lead Chief, Ben Hanwah.
Seventh race — Hilmar Marbin, Scotch Laird, Dilly Direct.
Eighth race — Minor B. Jacken, Hilmar Hanover, Jacken.
Ninth race — Direct Dillard, Tula Dillard, Maple Charm C.
Best bet—Royal Lead Chief.

Homelite *ALL NEW*

XL-700 Chain Saw

New design — light weight — faster cutting — double fuel and oil capacity. Only 14½ lbs. less bar and chain and cuts through 15" hardwood in 12 seconds! And the cost is low! See it, try it, buy it!

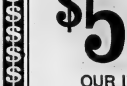

So light you can balance it on one hand.

PRINGLE & COOPER
345 Coleman Street.
Belleville, Ont.
Tel. 968-9075

FOR THE WORLD'S BEST — The new "Maple Leaf Trophy" emblematic of world supremacy in limited powerboat racing will claim its first winner at the championship races slated for Hayward Reach near Picton July 1, 2 and 3rd. The sponsoring Prince Edward Yacht Club expects some 25,000 people will see the events.

Blondes Battle At Arena

They are billing it as "The Battle of the Blondes" and it is but one of two special events on tonight's professional wrestling card, at Belleville Memorial Arena.

The main bout is a challenge match between the circuit's two blonde bombshells, "Terrible" Terry Garvin and Gold en Boy Dupree.

Garvin used his special brand of villain's tricks to hoodwink Dupree and his mates out of last week's tag-team main event and Golden Boy threw a challenge at his tormentor for a fight to the finish.

It's a two-out-of-three falls meeting, with no time limit, and the loser must leave town, according to the agreement, never to wrestle in Memorial Arena again. (Well, a least not this summer).

Meanwhile, a mixed tag-team match, also two-of-three falls over 60 minutes, pits midget Roger Littlebrook and big guy Bill Williams against another midget, Frenchy Lamonte and full-sized villian Don Juan.

It is something different here and should be most entertaining.

One other bout is also scheduled for the show starts at nine o'clock.

NAMED ABRAHAM

The Plains of Abraham at Quebec were named after Abraham Martin, a pilot who once owned part of them.

Parsons Tied For Top Spot

Belleville Parsons have three - way share of first place in the Kingston and District Soccer League standing after being awarded two points over the Flying Dutchmen following an inquiry this week.

The disputed game was halted by a near - riot here with the score tied 4-4. Belleville was awrrded a 3-0 win.

Parsons, having played one more game than their co-leaders, Kingston United and the Flying Dutchman, meet the United here Tuesday. The game is called for 8:00, at the Fairgrounds.

Following is the team standing:

	W.	L.	T.	Pts.
United	5	1	0	10
F. Dutchmen	5	1	0	10
B. Parsons	5	2	0	10
Batawa	3	3	0	6
Hungaria	3	2	1	6
G. Sport Club	2	4	0	4
Brockville	1	5	1	3
Crusaders	0	5	0	0

Yesterday's Stars

By THE ASSOCIATED PRESS

Batting — Willie Mays, San Francisco, collected three hits, including the 51st homer of his career, in the Giants' 6-4 victory over Chicago Cubs, pulling into a tie with Ted Williams for third place on the all - time homer list.

Pitching—Bob Gibson, Cardinals, posted his 13th victory with a four-hitter in St. Louis' 2-1 victory over Houston Astros.

INTRODUCING

MATINÉE KINGS

YOU CAN WIN $5 to $2500

OUR INTRODUCTORY OFFER... MONEY!
FOR ONTARIO SMOKERS ONLY
OVER 6000 CASH PRIZES—HERE'S HOW YOU WIN:

Buy a package of new MATINÉE KINGS
Look at the serial number on the certificate inside.

If the number *ends* in 000 (3 zeros), you can win $ 5.00
If the number *ends* in 0000 (4 zeros), you can win $ 25.00
If the number *ends* in 00000 (5 zeros), you can win $ 250.00
If the number *ends* in 000000 (6 zeros), you can win $2500.00

Provided you correctly answer a skill-testing question.
Then, if you are eligible under the other rules listed here, that's it! You win!

RULES
1. Offer open to all persons 18 years of age and over purchasing "Matinée" in the Province of Ontario except employees of the manufacturers of "Matinée" cigarettes, their agents, the judging organization and members of their immediate families.
2. All decisions of the judges shall be final. Offer subject to all federal, provincial and local regulations.

QUINTE RIDING AND DRIVING CLUB

HARNESS RACING

BELLEVILLE FAIRGROUNDS

SAT., JUNE 25th

8 P.M.

9 HEATS — NEW LIGHTING — NEW IMPROVED TRACK

— COME WHERE THE ACTION IS —

SOLUNAR TABLES

WHEN TO FISH OR HUNT

by Hilard Alden Knight

The major periods are shown in boldface type. These begin at the times shown and last for an hour and a half or two hours thereafter. The minor periods, shown in regular type, are of somewhat shorter duration.

The following chart is for the period from Saturday, June 25th, to Sunday, July 3rd.

All times are Eastern Daylight Saving Time.

Day	Minor	Major	Minor	Major
	A.M.	A.M.	P.M.	P.M.
Satur.	12.55	6.46	12.55	6.10
Sunday	1.20	8.33	1.20	7.07
Monday	1.45	7.25	3.10	7.45
Tuesday	2.10	8.36	4.15	8.39
Wednes.	2.35	8.51	5.35	8.32
Thursday	3.10	8.40	6.40	10.85
Friday	3.45	10.25	7.30	10.85
Saturday	4.30	11.16	8.25	11.45
Sunday	5.30	—	9.10	12.16

TV ENTERTAINMENT

FRIDAY

- "Chorus, Gentlemen" features songs from the Gay Nineties right up til the 60's of today, as rendered by a male chorus and a ragtime pianist — channels 11 and 13 at 8:00.
- Channel 11's Friday evening movie is "The Loves of Carmen" — starring Rita Hayworth and Glenn Ford — beginning at 9 o'clock.
- Channel 12 presents another in its series of horror films at 11:30 when Lon Chaney Jr. and Claude Rains star in "The Wolf Man."

6:00—News, Weather, Sports (12) (13)
6:30—News, Weather, Sports (9) 21 O'Clock High (11) (13)
7:00—Dr. Kildare (3)
Voyage to the Bottom Mouse (11)
Mr. Roberts (4)
Adventures in Paradise (7)
Hirtzman (10)
7:30—Gilligan's Island (3) (8)
Wild, Wild West (4) (10)
Bewitched (7) (11)
Gilligan's Island (12)
Flintstones (13)
8:00—Movie: "Damn Yankees" (3) Patty Duke (4)
Charm, Gentlemen (11) (13)
Hogan's Heroes (7)
8:30—Tammy Wynette (3) (10)
Hogan's Heroes (8) (10)
Get Smart (11) (13)
9:00—Movie: "Carmen" (11) (13)
Movie: "Forbidden Planet" (3)
Quest for Adventure (8)
Western Open Golf Tournament (10)
Wide World of Sports (12)
9:30—Movie: "Golden Hawk" (3) (10)
Bugs Bunny (11) (13)
10:00—Sing Along With Mitch" (8)
Voyage (4)
Outer Limits (10)
My Favorite Martian (11)
Lily and the Land (12)
10:30—Sea Dare (11)
Please Don't Eat the Daisies (12)
Long Hot Summer (13)
11:00—Southern Brothers (3) (10)
Jackie Gleason (8)
12 For Summer (11) (13)
11:30—Flipper (3) (8)

Hayride (5)
Continental Showcase (7) (10)
Ed's Sing Out (11)
Movie: "Wolf Man" (13)
Crisis and Harriet (13)
Dream of Jeannie (3) (8)
Movie: "Pillow Talk" (9)
Ed's Sing Out (11)
Jack Benny (13)
Get Smart (3) (8)
Secret Agent (4) (10)
Lawrence Welk (7) (12)
Beverly Hillbillies (11) (13)
Movie: "Hollywood Palace" (3) Great Movies: "Wild in the Country" (11) (12)
Face is Familiar (5) (7) (10)
Hollywood Palace (13)
Movie: "Jack the Ripper" (4) (10)
Movie: "Jack the Ripper" (8)
Movie: "Red Hour" (12)
Movie: "Scrooge on the Thard Movie: "Ghost of Lost Souls" (3)
Movie: "Children of Scotland Yard" (4)
Movie: "You Can't Run Away From It" (11)
Movie: "Saturday Night and Sunday Morning" (13)
Movie: "Task Force" (9)
Movie: "The Chase Hunsaker (12)

SATURDAY

- The 107th running of the historic Queen's Plate will be carried live from Toronto's Woodbine race track today at 4:30 on channels 11 and 12. The winner receives $54,000 and the traditional blanket of roses.
- Great Movies this week presents "Wild in the Country" — the tale of an angry young man, starring Elvis Presley, Hope Lange, and Tuesday Weld — channels 11 and 12, beginning at 9 o'clock.
- Host Ray Bolger, singer Kay Starr, jazz great Lionel Hampton, and Canadian impressionist Rich Little are among the featured performers on Hollywood Palace — from 8:30 til 10:30 on channel 12.

8:00—Baseball (3) (7) (9) (11) (12)
Bowling (4)
Roller Derby (8) (10)
Movie: "Frankie and Johnny" (13)
8:30—Movie: "The Lost Missile" (13)
9:00—Wrestling (5)
9:00—Dustin Pfarhouse (5)
Afida-Tour (8)
Stock Car Races (12)
9:30—Wide World of Sports (8)
Queen's Plate (11) (12)
9:00—Race of the Week (3)
Movie: "Cheaty Command" (5)
Movie: "Forbidden Planet" (7)
Quest for Adventure (8)
Western Open Golf Tournament (10)
Wide World of Sports (12)
9:30—Movie: "Golden Hawk" (3) (10)
Bugs Bunny (11) (13)
9:00—Sing Along With Mitch" (8)
Voyage (4)
Outer Limits (10)
My Favorite Martian (11)
Lily and the Land (12)
6:30—Sea Dare (11)
Please Don't Eat the Daisies (12)
Long Hot Summer (13)
7:00—Southern Brothers (3) (10)
Jackie Gleason (8)
12 For Summer (11) (13)
7:30—Flipper (3) (8)

KINSMEN

KINSMEN

SOCIAL EVENING

SATURDAY NIGHT 8 P.M.

AT

TOBE'S COUNTY GARDENS

(ROSSMORE)

Sponsored by Kinsmen Club of Belleville Inc.

EARLY BIRD SPECIAL

(SHARE THE WEALTH) AT 7.30 P.M.

From Central Taxi Office

Admission 25c Regular Games 15 for $1.

Prizes — Hundreds of dollars given away.

FREE TRANSPORTATION

Snowbird No. 1 - 55 nos. $1.50 — No. 2 - 33 nos. $1.05.

KINSMEN

BOWLING 10 PINS

MEN'S SUMMER CLASSIC LEAGUE

Reid Tile 3, Getty Ups 0; Misfits 10 Lowens 2; Eagles 11, Us Guys 4; K.C.P.'s 10, Lucky "J"'s 2; Interclip 12, Begley Aces 7; The Nuts 8, Misfits Link 6; Happy Three 8; 9 Men 8.

High Scores: R. Elliott (360) (204) 791, D. Clark (215) (204) 782, G. Lacey (208) 770, M. Moreau 766, J. Fraser (236), F. Begley (215).

BOWLERO'S SUMMER MIXED LEAGUE

Spots 1 Pick - Ups 3; Sandi-Rich's 3, Hi-Lo 1; Slow Pokes 1, Gsache's 3; Luck Four 1, The Swingers 3; Team "A's" 0, The Head Pins 4; Unpredictables 1, Lowen Cowbois 3.

High Scores: Allen Dreath (209) 350, Russ Foote (205) 605, Andrey Hinchey (198) 504, Bob Lincen (205) 557, Trudy Sands (185) 502, Toots Holvey 528, Joan Lincen (188) 500, Bob Sands (213) 515, Ron Wolvers (171) 471, Jim Ritchie 516.

RADIO

CJBQ BELLEVILLE

AM - 800

FRIDAY

4.10—The Sounds of Summer, Throughout the Morning. CJBQ Radio keeps you entertained and informed with music, news, weather and sports.
6.00—Supper Time Sweet.
6.30—CJBQ News Report.
6.35—Today in Sports, Reformed by Gordon Sinclair.
7.05—The Sounds of Summer continue till 9.
10.00—CBC National News.
10.10—The Sounds (Local & Regional) Continue.
11.15—Sustens Barometer.
11.15—Pleasant Late Friday Listening with Dick Lovering on the late show.
12.30—CJBQ News Final.

SATURDAY

6.15—"Up With the Sun", Live Journal with music 'til 9 a.m.
9.30—Dave Charles unveils the Thard Movie: "Ghost of Lost Souls" (3) Movie: "Children of Scotland Yard" (4)
Movie: "Saturday Night and Sunday Morning" (13)
Movie: "Task Force" (9)
Movie: "The Chase Hunsaker (12)

FM - 97.1 mHz

FRIDAY

6.00—Supper Music Time.
6.15—Sudsear Barometer.
6.15—The Sounds of Summer Your weekend radio companion. Music, News, Sports and Weather.
7.30—CJBQ-FM News, Weather and Closing Stocks.
7.45—On Parade. Famous military bands perform.
8.30—Music As You Like It. Part-time classical and part-time pop.
11.15—The Late Show. Music for the end of the day.

SATURDAY

9.30—Wal Kirby is here with a host of musical surprises for your favorites.
11.00—Another great line-up of music on Dave Sowerby presents music for Saturday morning.

DRESS UP RED PAPER

LONDON (CP) — The Daily Worker, the paper of the British Communist party, is to be brightened up in appearance next spring. It will expand from four pages to six and the typeface and layout will be given "a more lively and attractive presentation."

AT THE PARK — Manuel Padilla, Jr., a veteran actor at 18, black-belt judo in the new American-International release "The Wild Angels" co-starring Peter Fonda and Nancy Sinatra, which opens today, Saturday and Sunday at the Park Theatre. On the same program is color-cartoon "Bunny O'Hare" in the "Warner Brothers Cartoon" series. Matinee daily from 2.00. Doors Open 12.30 p.m.

AT THE BELLE — The star-studded Kathy Kiss Kelly production, one emerged from the convent to become a "Girl Without a Thing With Angels", she was a constant reminder to Belleville fans of Rosalind Russell, the Mother Superior in "The Trouble With Angels" and "Where Angels Go Trouble Follows" now playing in gorgeous color, at the Belle Theatre in Belleville.

Sports Calendar

SOFTBALL

Monday — B. and D.; Bloomfield vs Ellis Jrs., Alemite Park, 6.30 p.m.; Bloomfield vs Ellis Sr., Alemite Park, 8.30 p.m.
Tuesday — Commercial; Black Diamond vs Belvedere Hotel, (CDR), 6.30 p.m.
Wednesday — B. and D.; Bloomfield vs Madoc, 8 p.m.
Monday — Commercial; Black Diamond vs Belvedere Hotel, (F), Charlies, 6.30, Point Anne vs Bloomfield, (CDR), 6.30 p.m.; Bloomfield vs Madoc, 8 p.m. (Experiment vs Public Works, (CDR), 8.30 p.m.
BASEBALL
Tuesday — Softball Standings: Bannersville 4, Belleville Acme, Stanley Barracks 2, 7.30 p.m.
Saturday — South Hastings; Read at Shannonville, Bannersville at Madoc, 2 p.m.
Sunday — South Hastings; Canifton at Forest at Shannonville, 2 p.m.
WRESTLING
Tonight — Professional bouts at Belleville Memorial Arena, 8.00 p.m.
HARNESS RACING
Tonight — Belleville Riding and Driving Club, Front, at Belleville Fairgrounds, 8.00 p.m.
GOLF
Quinte Trap and Gun Club shoot, Sidney Township, 10.30 a.m.
Tuesday — Ladies' Golf, 6.00 p.m.
MINOR BASEBALL
Monday — Bloomfield Legion; Frankford at Belleville Ellis', (Park Dale), 7.00 p.m.
Tonight — Pewver; Tip Tops vs Bloomfield, (Bloomfield), 6.30 p.m.; Belleville Ellis; Belleville Ellis', (Park Dale), 6.15 p.m.
Saturday — Pewver — IBEW vs Tip Tops, (Bloomfield), 10.00 a.m.
Sunday — ODA Pewver; Belleville Ellis' vs Frankford, (Ellis), 2.00 p.m.
Monday — ODA Bantam; Belleville Ellis' vs Frankford, 5.30 p.m.
Tuesday — Pewver; Belleville Ellis' vs Frankford, (Ellis), 6.15 p.m.
Wednesday — Pewver; Tip Tops vs Jaycees, (Park Dale), 6.15 p.m.
Thursday — Bantam; Trenton vs Frankford, (Ellis), 6.15 p.m.
Friday — Bantam; Belleville Ellis' vs Frankford, (Ellis), 6.15 p.m.
Saturday — Bantam; Belleville Ellis' vs Frankford, (Ellis), 10.00 a.m.
Sunday — Bantam; Belleville Ellis' vs Frankford, (Ellis), 2.00 p.m.
Monday — Tyke; Redeye vs Canadian Tyres vs Hawks, (Ellis), 6.15 p.m.; Belleville Ellis' vs Bears vs Rangers, (F.S.), 6.15 p.m.
Wednesday — Pewver; Bombs vs Giants; Phillies vs Braves, (N.G.), 6.15 p.m.

Movie Column

Controversial Movie Given Rave Notices by Critics

By BOB THOMAS

HOLLYWOOD (AP) — Edward Albee's study of faculty life at a small college, Who's Afraid of Virginia Woolf has its world premiere at the Hollywood Pantages before one of the most critical audiences in recent times.

Everyone wanted to see if the movie proved as good as the advance notice. It did. Seldom has such searing drama, laced with outrageous comedy, been viewed on a movie screen.

As of now, the film is the performance for the 1966 Oscars in all departments. Elizabeth Taylor abandons all glamor to play a blowsy, brawling harridan with utter conviction. Richard Burton for the first time registers as a screen actor rather than as a stage performer working at films.

Sandy Dennis and George Segal are superb as the young couple who stumble into the wild, drunken night. The supporting player of Ernest Lehman, who also produced, marks most of the scenes wonderfully well. And Mike Nichols makes the most impressive debut as a director since Orson Welles filmed Citizen Kane.

The first reviews were unanimously enthusiastic. Philip K. Scheuer, Los Angeles Times: "monumental . . . a masterwork." George H. Jackson, Chicago Herald-Examiner: "a smashing, fiery experience." Daily Variety: "brilliant . . . an artistic bull's eye." Hollywood Reporter: "a masterpiece."

AUDIENCE RESTRAINED

Oddly, the huge audience seemed restrained. Perhaps it was because a professional audience is often less responsive than a general one. Perhaps the savagery of the Albee characters and the shock of their language suppressed reaction.

At any rate, the Hollywood crowd—the movie-going public —will be talking about Virginia Woolf for some time, and not merely because of its towering drama.

The film was made in defiance of large portions of the film industry's self-censorship code. The beleaguered code administrator, Geoffrey Shurlock, derided the film a scal because of its off-color introduction. He was overruled by a court of last resort — the company president.

Presumably the film chiefs reasoned that Virginia Woolf was such distinguished stuff that should not be diluted. They may also have been swayed by the fact that Warner Brothers and Investaid $7,500,000 in the project and was willing to forbid attendance by those under 16 unless accompanied by parents.

The film will doubtless shock rather than entertain some viewers.

TV-Radio Column

Lainie Kazan Wins Regular Spot on Dean Martin Show

By CYNTHIA LOWRY

NEW YORK (AP) — Everybody knows the story of the legend about the unknown understudy who finally got her big chance and was an overnight sensation. Well, the overnight lightning failed to strike Lainie Kazan when her big chance came. She was understudying to Barbra Streisand in Funny Girl, a show that had made Miss Streisand an instant Broadway star. And Miss Streisand was healthy.

Lainie's big chance finally came the one night Miss Streisand came down with a virus 40 minutes before curtain.

One glorious night in Funny Girl didn't do it for Lainie, but her ambition and determination finally have.

She auditioned for jobs, including a spot on the Telephone Hour. She starred in a commercial on television by getting booked on a local, late-evening variety show. Her name started about her looks and voice and she started getting nightclub bookings, sang at weddings and "worked her little keeping her understudy job.

CAREER TAKES OFF

Now the career of Lainie Kazan has taken off. She's a regular on The Dean Martin Summer Show. She has performed in the dozen pre-taped shows, and although in the first few broadcasts she has done little beyond sing attractively, she gets a chance to later display her dozesome comedy and dancing.

George Burns has chosen her as his partner for some chat dates during the summer. And she has a July booking in New York's Persian Room, the Beverlyghan Palace of the nightclub circuit.

Lainie still is surprised that she is gaining recognition as a singer.

Her father, she admits frankly, was a bookmaker, but when he died there was little money for the family. Thus when she was making $17.85 a week for two years playing in off-Broadway show, and during even lesser days between minor stage jobs, she made a living by working as a switchboard operator, a salesgirl and once went around distributing samples of cigarettes to restaurants and night clubs.

VARIES INTERESTS

Vancouver television choir director Bobby Reid has been a favorite with popular and classical musical ensembles.

DAVE'S GIG

EVERY WEDNESDAY AT

BELLEVILLE ARENA

ALL SUMMER STARTING

Wednesday, June 29

8.00 P.M. TO 12 P.M.

THE CHALLENGE OF THE BIG BANDS

2 Bands - Non-Stop Entertainment

PLUS

MC DAVE CHARLES

CROWDS OF OVER 2000 EXPECTED

— VS —

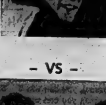

BARRY LOVEDROPS

ALLEN

AND

WES DAKUS

AND THE REBELS

THE BIG TOWN BOYS

DRESS CASUAL

PLAYING THEIR LATEST HIT "HEY GIRL GO FT ALONE"

ADMISSION $1.25

Signs For $100,000

LIMA, Ohio (AP)—Steven Atlis, a promising young pitcher, turned to professional baseball and dentistry Thursday for what is believed to be more than $100,000.

The 20-year-old right-hander who twice carried All-America baseball honors at Ohio State University, gave up a year of college eligibility to sign a contract with Philadelphia Phillies.

THEATRE FEATURE TIMES

AT THE BELLE — Rosalind Russell, Hayley Mills, Binnie Barnes, Gypsy Rose Lee in "The Trouble With Angels", 1.30, 3.30, 5.30, 7.30, 9.30.

AT THE PARK — All Color Show — "Tarzan and the Valley of Gold", 2.00 — 10.15, "Frankenstein Conquers The World", 3.45 — 11.30.

AT THE BELLEVILLE DRIVE-IN (Four miles on Hwy. 62 East) "Red Line 7000", color James Caan, Laura Devon, Gail Hire, "Beach Ball", color, Edd Byrnes, Chris Noel, The Supremes.

TONIGHT & SATURDAY

BOX OFFICE OPENS 7.45 P.M.

Belleville

SHOW STARTS AT DUSK

2 GREAT ACTION-PACKED HITS !

RED LINE 7000

BEACH BALL

EDD BYRNES CHRIS NOEL THE SUPREMES

ADULT

SUNDAY! Only Great Family Entertainment

ALL COLOR SHOW

JOHN WAYNE ANNA KASHFI McGINTOCK!

BIG BOOMERANG!

Gene Ford Hope Lange Vincent Price

"Love Bug" Ball

Movie Column

Refreshingly COOL

PARK

MON.-TUE.-WED.

THE BANCROFT COMPANY presents BLAKE EDWARDS' production of DAVID NIVEN · PETER SELLERS ROBERT WAGNER · CAPUCINE

THE PINK PANTHER

CLAUDIA CARDINALE As the "Princess" in TECHNICOLOR TECHNIRAMA UNITED ARTISTS

COMEDY CRIMES

PETER SELLERS

THE BANCROFT COMPANY presents A BLAKE EDWARDS' production of PETER SELLERS SOMEBER

A SHOT IN THE DARK

ADULT ENTERTAINMENT

AT THE BELLEVILLE DRIVE-IN — Young Lovers — Chris Noel and Edd Byrnes star as two swinging romantics in Paramount Pictures' wild and fun-filled technicolor production of "Beach Ball" showing tonight and Saturday at the Belleville Drive-in Theatre. Filled with a bevy of bouncing beach beauties and a mass of magnificent musicianes who make the surf and sand swing with sweet sounds and seductive shapes, "Beach Ball" features the most popular recording stars of today's top record charts. Appearing are The Supremes, The Righteous Brothers, The Four Seasons, The Hondells and The Walker Brothers. Technicolor. "Red Line 7000" is the 2nd feature attraction. Filmed in Technicolor it features James Caan, Laura Devon and Gail Hire.

First Showings

TARZAN AND THE VALLEY OF GOLD

ALL NEW HIGH ADVENTURE!

starring HENRY KOWACK

DOUBLE EXCITEMENT IN COLOR!

HE FOLLOWED THE SEVEN WONDERS OF THE WORLD AND ONLY

FRANKENSTEIN CONQUERS THE WORLD

NICK ADAMS

TODAY - SAT. SUNDAY

CONTINUOUS SHOW SAT. FROM 1.00 P.M. DOORS OPEN 12.30

EXTRA SAT. MAT. & CARTOONS

Park

COMFORTABLE AIR CONDITIONED

Treat the Whole Family to The Swellest Fun Show In Many a Month!...

IT'S HOLEDLIGHT!

and

one Heaven of a movie!

CinemaScope

Rosalind Russell Hayley Mills

IN COLOR the TROUBLE with ANGELS

Co-starring BINNIE BARNES GYPSY ROSE LEE · CAMILA SPARV

Belle

Smoke In The Loges

Tue Pledge Of All Age

35¢ Usual Prices

QUINTE DRIVE-IN THEATRES

DRIVE IN

SHOW ABOUT AT DUSK.

JUST NORTH OF NO. 2 HIGHWAY ON FIRST ROAD EAST OF TRENTON AIR STATION

SPENCER TRACY BURT LANCASTER RED BUTTONS SID CAESAR JIMMY DURANTE MICKEY ROONEY NICK ADAMS PHIL SILVERS TERRY-THOMAS JONATHAN WINTERS

STANLEY KRAMER'S "IT'S A MAD, MAD, MAD, MAD WORLD"

EXACTLY AS SHOWN IN RESERVED-SEAT ENGAGEMENTS AT ADVANCED PRICES!

— PLUS SELECTED SHORTS —

THE ARNOLD Palmer Method

by GOLF'S 4-TIME MASTERS WINNER

PROPER HAND POSITION ON BACKSWING

The golfer who seeks a grooved swing that will repeat itself time after time should avoid any independent rolling of his hands and forearms on his backswings. Such rolling makes it difficult to return the clubface squarely to the ball.

I suggest you check the position of your hands when they are hip high on your backswings. If you have taken the club back properly, the back of your left hand should be facing at right angles to the target line—straight out from your body (see No. 1).

If the back of this hand is turned down or up (No. 2 and No. 3), you will have to compensate on your downswing to produce a square clubface during impact.

6-24 © © 1966 by NEA, Inc. Reg. U.S. Pat. Office

Queens Plate

Eleven Hopefuls Will Go To The Post

By JIM CREAM

TORONTO (CP) — George Duffus, 70, of Toronto, veteran oddsmaker for the Queen's Plate, has made Titled Hero a 2-to-5 favorite to win Saturday's big race.

Only one other horse went into Plate assigned a shorter price on its nose by Duffus. That was Northern Dancer, Queen's Plate winner two years ago whose morning line odds were 1 to 9.

The 1¼-mile classic for Canadian three-year-olds, scheduled to go off at 5:18 p.m. EDT and carried live on CBC television and radio, drew an 11-horse field Thursday when owners made their final eligibility payments of $1,000 each.

Titled Hero, owned by Peter Marshall of Toronto, was a 3-to-2 winter book favorite and added to his reputation last Monday with a 5½ - length triumph in the Plate trials. He'll be ridden by Avelino Gomez of Cuba, a jockey in North America with more than 3,000 winners.

Two sunshine starters Thursday assured a record purse of $80,175. The previous high was $80,000 in 1960. The winner's share will be $52,513, off the record of $54,850 which went to Cicadora, 1963 Plate winner.

BOUGHT FOR $1,000

The two surprises were Famous Monarch, owned by Frank Sherman Sr. of Hamilton, and Radiant Colors, a bay gelding bought by a 10-man Toronto syndicate a year ago for $1,000.

The field, starting from the inside rail, with morning line odds:

Echo Lad, owned by Ed Short of Toronto, trained by William Waterman, ridden by Frank Barzoy of Ravenscreg, Sask., 15 to 1;

The Hangman, owned by John Smallman of London, Ont., trained by Lou Cavalaris Jr., ridden by Noel Turcotte of Grand Falls, N.B., 12 to 1;

Bright Monarch, owned by Mrs. Frank McMahon of Vancouver, trained by former jockey Johnny Longden of Tabor, Alta., ridden by Joe Bass of Seattle and the only western owned horse in the field, 6 to 1;

Arctic Troops, owned by Windfields Farm of Toronto industrialist E. P. Taylor, trained by Gordon McCann, ridden by German-born Hugo Dittfach of Calgary, 8 to 1;

Titled Hero, owned by Marshall, trained by Pat McMurchy of Scotland, ridden by Gomez, 2 to 5;

Famous Monarch, owned by Frank Sherman Sr., trained by Wolfgang Von Richthofen of Germany, ridden by Hungarian jockey Vasilmir Zivkovic, coupled as an entry with Hotarctic, 10 to 1;

Radiant Colors, owned by Paul Joseph, trained by Jerry Meyer of Kitchener, ridden by Keith Robinson of Minnedosa, Man., 30 to 1;

Ry and Near, owned by Coca Cocchia of Toronto, trained by John Starr, ridden by Sam McComb of Ireland, 8 to 1;

Hotarctic, owned by Sherman and his son, Frank Jr. of Hamilton, trained by Von Richthofen, ridden by Jim Fitzsimmons of Calgary, 10 to 1;

Big Jive, owned by Ervie Lieberman of Toronto, trained by Stan Rose, ridden by Cliff Potts of Toronto, 15 to 1;

Solar Park, owned by Doug Weldon of London, Ont., and Tom Hays of Oakville, trained by Duke Campbell, ridden by Wayne Harris of Vancouver, the only filly in the race, 20 to 1.

Each horse will carry 126 except Solar Park, who gets a five-pound allowances as a filly and will carry 121.

Radiant Colors, sired by Sultan Mahmoud out of Trudeau and bred by Bill Beasley of Toronto, was purchased in May, 1965, by her owners, who all work in the same Toronto stock broker's office.

The bay gelding won three in a row this year before finishing fourth and has a career record of four firsts, a second and two fourths in nine starts.

Cheesemen Lay Egg At Point

Making the most of Cheesemen errors, the Point Anne Cementmen whitewashed Black Diamond Cheese 6-0 in Commercial Softball League action, at Point Anne, last night.

The victory boosted the winners into a second-place tie, two points out of first, while the setback left Black Diamond in last basement.

Five runs in the third put the decision in wraps.

Point Anne collected only five hits off losing pitcher Sonny Holoway but the Cheesemen committed seven errors.

Akey gave up eight hits but got good support, with only one Point Anne error, for the winners.

Details of the game, a "home" affair for Black Diamond, were not available.

"He's this type: if a magician asks for a volunteer from the audience, he goes."

WINTERS HOLDS TALKS

MOSCOW (CP)—Robert Winters, Canadian trade minister, had talks here Thursday with Dmitry Polyansky, Soviet first deputy prime minister, who leaves Sunday on a visit to Canada. The meeting was believed to have been mainly concerned with arrangements for Polyansky's visit. He will head a Soviet parliamentary delegation.

NEGROES SENTENCED

SALISBURY, Rhodesia (Reuters)—Seven more African Negroes who were arrested by Rhodesia after entering the country secretly from Zambia were sentenced to 20 years imprisonment each Thursday. The men were convicted of illegally possessing a large quantity of Soviet-and Chinese-made weapons and explosives.

Minor Baseball Results

Bellevi Little Giants took advantage of 16 walks by the opposing pitcher to whip the Little Oven Bakery 13-8 in a tyke tilt at the Alemite last night. Farrel Motors defeated Mead Johnson 9-2 in a bantam battle.

The Little Giants rallied in the final inning with eight runs to record the win.

Robin Guest and Bob Moore allowed six hits, struck out seven and walked five for the winners.

On the losers' mound, Rick Bell, Murrey Dales, and Mark Coates gave up only five hits, whiffed seven, and walked 16.

Jed Forster stroked a double and two singles for the Giants. Cliff Rashbourne doubled and Wally Dalnard singled.

Rick Bell slammed a triple and pair of base hits, Murrey Dales clouted two singles, and Don Cowan had a lone single for the bakery.

Steve Moore pitched Farrel Motors to a win with a four-hitter. He fanned 11 and walked four.

Jim Potts took the loss, giving up 11 hits, walking three and striking out 13.

Peter Middleton hit three singles to lead the winners' attack. George Farrara and Terry Pope had two base hits each, and Stephen Buckles doubled. Terry McTaggart, Steve Moore and Mike Stephenson had safties.

Mike Healey banged out a triple and single and Charles Crossen and Jeff Mason had singles for Mead Johnson.

Departmental Softball

City Hall stayed close on The Intelligencer's heels in the Departmental Softball League pennant race by tripping Public Works 11-6 in a postponed game last night.

The winners hold second place, two points behind The Intelligencer and two ahead of Public Works and the Fire Department, at the half-way point in the 12-game schedule.

Details of the game were not available.

Bolt, 68 Leads Western

CHICAGO (AP) — Tommy Bolt, now a tranquil and infrequent circuit player, shot a three-under-par 68 and took the first-round lead in the $100,000 Western Open Thursday.

"I felt like Arnold Palmer out there, all over the place, but still getting that ball in the hole," said Bolt, 48, once known as Terrible Tommy because of his temper.

Bolt's 32-36 round over Medinah's tree-choked, 7,014 - yard par 71 layout, gave him a one stroke lead over U.S. open champion Billy Casper, who is defending Western open champion, Harold (Catfish) Kneece and Doug Sanders.

Tied at 70, one under par, were Bert Yancey and R. H. Sikes.

Palmer, whose game collapsed in his head-to-head closing duel with Casper for the U.S. open crown Sunday and Monday, continued to have his troubles with a one-over-par 72.

No fewer than 11 players were deadlocked at even-par 71, while another nine were bracketed with Palmer at 72.

First prize is $20,000.

TAILORING SERVICE
ALTERATIONS AND REPAIRS
BY ON PREMISES
Luigi Bossi
Professional Tailor
Burke's HELPFUL MEN'S APPAREL
Bellefille Plaza 962-4545

Eight Canadian whiskies use the word "Gold." So don't be dazzled.

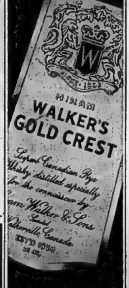

Taste sets Hiram Walker's Gold Crest apart.

NOW APPEARING
THE RICK BROTHERS DUO
IN
THE VILLAGE PUMP
HELD OVER
CANDY & DON
IN
THE LOG CABIN
—FEATURING—
DOTTIE & MARGO
THE "JAJA PUSSYCATS"
— ON BOTH STAGES —
AT
THE WAYSIDE INN
SHANNONVILLE, ONTARIO

Why wait for 1967, '68, '69?

SINGLE UNIT CONSTRUCTION NOW FROM AMERICAN MOTORS!

When Rolls-Royce announced that it would build its new Silver Shadow model with *monocoque construction* we blushed —with pride. We've used the same technique for years— except that we call it *Single Unit Construction.* The body and frame on all our cars are welded together into one, single, solid unit for tremendous strength and safety. It's only *one* of the advanced engineering features you get from American Motors today— features others won't offer you for years to come.

Engineering leadership is the extra value you get from American Motors. Years-ahead features. Built-in quality from drawing board to finished car. For example:

Double Safety Brakes. Not just one braking system, but *two.* If one set ever fails, the other stops you safely. (Double Safety Brakes have been an exclusive feature, at no extra cost, on all our models since 1962. Some other manufacturers have now announced that they will adopt this feature—but not until their 1967 models.)

Ceramic-Armoured Exhaust System. Not just sheet metal alone, but a ceramic-armoured coating exactly like the nose cone of a space rocket. Resists heat, corrosion, wear—season after season.

World's best rustproofing. All our cars get a "bath." They're deep-dipped up to their rooflines in rustproofing compound *six separate times.* Then they're dipped again in primer and given a separate spray coat of primer. Then come three gleaming coats of Lustre-Gard super enamel. You get a beautiful finish and long-lasting protection from the ravages of rust.

Most powerful standard engines in their classes. Swift, smooth, seven-main-bearing sixes. Powerful, virile V8's. Take your choice.

Widest range of seating options in the industry. Luxurious reclining seats (buckets, if you want). Armrests and adjustable headrests. And fine-furniture coil springs in all our seats in *all* our models. (Only one other North American car offers this—and it's in the luxury class.)

Fibreglass roofliners and double door seals. A far cry from flimsy fabric roofliners and single door seals. Noise stays out. Drafts, winds, chills can't get in.

Attention to detail. American Motors offers the durability of plastic kick panels, all-metal rear-deck shelves, even ashtrays that roll out on ball bearings. Small details, yes—but they add up to *overall quality.*

Beautiful luxury fittings. A big, big selection! All the power equipment and features you want. And floor consoles. Thick-cut pile carpeting. Wire wheel discs. Walnut interior paneling. Houndstooth Check fabric. New vinyl patterns. Exciting styling in top-of-the-line Ambassador DPL, Rambler Rogue and Rambler Rebel.

New car quality. We believe that quality is what you build in—not what you add on. We build quality into all our cars *from the beginning.* We take the time. We take the trouble. We always have. We always will.

Used car quality. The exclusive quality and features that we build into our full line of cars mean that an American Motors used car is a better value and a better buy.

SEE AMBASSADOR, RAMBLER CLASSIC AND RAMBLER AMERICAN FROM

AMERICAN MOTORS (CANADA) LTD.

Where we believe quality is what you build in—not what you add on.

AL WATERSON Rambler LTD.
30 COLLEGE ST. WEST BELLEVILLE DIAL 962-9277

Boats and Other Marine Items Sell Fast With A Low Cost Want Ad

LOW COST CLASSIFIED ADVERTISING RATES

On ads of 20 words OR over the charge is 4 cents per word first insertion, 3 cents per word second insertion and 2 cents per word for each additional insertion.

10% Discount allowed if paid within 3 days of receipt of bill.

The monthly rate is 50c per word

CLASSIFIED SEMI-DISPLAY ADVERTISEMENTS

Transient $1.10 per col. inch per insertion. Contract $1.00 per col inch per insertion.

COMING EVENTS — $1.50 per insertion for 20 words or under 4 cents per word per insertion for each word over 20.

MEMORIAL SERVICES, CARDS OF THANKS AND MEMORIAMS — $2.00 for ten count lines or under 15 cents for each additional line.

LEGAL NOTICES, AUCTION SALES, TENDERS, MARRIAGE ANNOUNCEMENTS, ENGAGEMENTS, MEMORIAM and CARDS OF THANKS are NOT taken over the phone.

BOX NUMBERS 50c if picked up at Intelligencer office — $1.00 if replies are mailed

— NOTE —

PLEASE READ YOUR ADVERTISEMENT

Classified advertisements are taken over the phone as a convenience The advertiser should read his ad the first day it appears and report errors in time for the next insertion. The Intelligencer is responsible for only ONE incorrect or omitted insertion for any advertisement AND then only to the extent of a "make good" insertion.

— DEADLINES —

CLASSIFIED WORD ADVERTISEMENTS

will be accepted until 10.30 a.m the same day of publication, with the exception of Saturdays.

SEMI - DISPLAY ADVERTISEMENTS must be in our office by 4 p.m. the day previous to publication date.

THE DEADLINE for Word Advertisements for Saturdays is 4 p.m. the previous day.

The same deadlines above apply to the cancellation of an advertisement.

IN MEMORIAMS, BIRTHS NOTICES, MARRIAGES, COMING EVENTS, CARDS OF THANKS etc., will be accepted until 11 a.m the day of publication Monday through Friday and until 10 a.m. Saturdays.

CALL 962-9171

WANTED MALE

YOUNG MEN 16 OR OVER. THE Hasty Pees will attend an exciting summer training session at Camp Petawawa July 2 — July 9th. If you have been thinking about joining this famous local Militia Regiment, join now and enjoy the excellent experience and good fellowship of summer camp as an introduction to next year's training. For information and enrolment report to: Training Company, Belleville Armoury, Monday or Thursday night between 8 and 10 p.m. Je17-12t

DRIVER SALESMAN

Apply In Person

Full Employee Benefits

BELLE CLEANERS AND LAUNDERERS

256 COLEMAN ST. Je23-3t

TV ELECTRONICS NEEDS TRAINED MEN Help yourself to a well-paid career in Color TV and Broadcasting electronics. You can prepare in minimum time with proven Radio College training. Register now for Fall courses. No high school diploma necessary. Home Study plans also available. Free booklet, "Careers in Electronics". Enquire now. RADIO COLLEGE OF CANADA 461 King St. W., Toronto 2B, Ont. Je10-13-15-17-20-22-24-27-29

LOOKING FOR A FUTURE

WE HAVE MANY CHALLENGING POSITIONS AVAILABLE FOR RESPONSIBLE YOUNG MEN

A CAREER WITH I.A.C. OFFERS YOU

—A Complete Training Program

—A Future depending on your ability and how you use it,

—Rewarding Management Opportunities With An Ever-Expanding Company.

—Security With Canada's Largest Sales Finance Company.

Applicants should be 19-28, enjoy meeting the public, be alert, aggressive and willing to travel.

Banking, Credit, Insurance or Sales Are Assets, But Not Requirements

PHONE 962-4571 FOR INTERVIEW

Industrial Acceptance Corporation Ltd. Je24-6t

DRIVERS FOR TAXI COMPANY. Must have chauffeur's licence over 25 years of age, references. Apply 130 Front St. Belleville. Je24-3t

ELECTRICIANS AND APPRENTICES. Apply Centennial High School Project, Palmer Rd. Je20-6t

WANTED MALE

DRIVER SALESMAN FOR BEVERAGE truck. Apply in person Carm's Beverages, Belleville. Je23-3t

WANTED MALE CLERK FOR local bank. Requirements grade 12 or 13 or Commercial equivalent. Apply P.O. Box 70, Belleville, Ont. Je24-3t

LINCOLN SCHOOL OF WELDING

Night and Day Courses Are Now Available

392-4826 O6-ev-m-w-f-tf

WORM PICKERS FOR WALTER. Phone 962-6718 after 4 p.m. Je23-1m

CLASS A MECHANIC FOR transport company. Apply P.O. Box 696, Belleville. Je23-3t

LINEMEN REQUIRED BY H.E.P.C. of the Township of Toronto. Full benefits. Reply by return mail to 3240 Mavis Road, Cooksville, Ontario, attention L. Nicholls. Je21-22-23-24-26

WANTED FEMALE

BOOKKEEPER AND TYPIST REquired by local retail firm full time employment reply in writing, stating details of experience and qualifications to Geo. A. Welch and Company, 173 Church St. Je24-6t

ESTABLISHED BUSINESS

Requires

TWO WOMEN IMMEDIATELY To Meet Expansion

They require:

A car
Good personality
Neat Appearance
Good Command of English
Should be free to work staggered hour schedule

They Will Receive:

Job Training
Progressive Product knowledge training
Recognized professional status
Basic salary
Additional incentive plan
Pension plan
No selling involved

Apply to BOX A-38 THE INTELLIGENCER Je22-3t

LADIES FOR LAUNDRY WORK

Night Shift

5 P.M. To Midnight

Apply In Person

BELLE CLEANERS AND LAUNDERERS Je23-6t

CASE WORKER

to work under professional supervision with a small group of socially and for the most part economically deprived families in the City of Belleville. The service offered is well established and effective. It is designed to help th parents of large families to make the most constructive use of their income; to cope with the problems of day to day living and generally to make life more pleasant and meaningful.

The applicant should be between the age of 30 to 50, in good health, and secure in her personal and community relationships. The position offers a wide salary range and the commencing salary will be dependent upon the academic background and experience, if any, of the applicant in this or any allied field.

Full staff benefits including medical, surgical and hospital care, accumulative sick leave, pension plan, three weeks annual vacation, etc., will apply.

WRITE:

BRUCE M. KERR, Director,
Children's Aid Society,
P.O. Box 186,
Belleville, Ontario. Je21-3t

OFFICE ASSISTANT for a BELLEVILLE SECONDARY SCHOOL

Duties include typing, stencilling, filing, record keeping and general office practice. Services to begin as soon as possible. Initial salary $2340. to $2640 according to experience and qualifications. Increments to maximum of $3,600. Usual benefits. Interviews will be arranged. Written applications, indicating qualifications, age, experience and telephone, should be addressed to E. A. Orr, Superintendent of Secondary Schools, 22 College Street West, Belleville. Je22-3t

AVON WAY TO EXTRA EARNings. Good territories in Belleville open now. One may be near you. Act fast. Contact Avon Cosmetics, Box A-36 The Intelligencer. Je8-1m

LADIES FOR OFFICE CLEANING evenings, Monday to Friday, approximately 4 hours per night. Write Box A-3 The Intelligencer. Je23-3t

TEENAGE GIRL WANTED AS mother's helper at cottage near Picton for 2 weeks in July. Write Mrs. Chard, 56 Green Bush Road, Willowdale, Ontario or phone Toronto 225-0936.

LADY FOR ALTERATIONS. FULL or parttime. Phone 962-6543. Je24-6t

WANTED

WELSH PONY GELDING, ONE or two years old. 968-5525. Je24-3t

CORNER WHAT-NOT IN GOOD condition, 968-6813. Je24-6t

PIANO TUNING and REPAIRS (Free Estimates) W. MANN 34 LINTON PARK RD. 962-6077 Je3-10-17-24

USED PIANOS. WE HAVE A number of customers in need of practice pianos. For maximum allowances 962-6077 after 5 p.m. or Saturdays. My13-ev-w-f-tf

WANTED

SEVERAL LOADS OF FIRST AND second calf heifers, two to six weeks off freshning. No testing required. Mike Levine, 968-9605 after 6 p.m. Je24-1m

21-CU. FT. DEEP FREEZE OR better. Reasonable and in good condition. Phone 962-6144. Je23-tf

YEARLING HEREFORD BULL. Will buy or pasture, 962-3338 Je23-3t

$6,500. — FIRST MORTGAGE ON good rural property. Will pay better interest. Write Box A-12 The Intelligencer. Je22-4t

GIRL'S 26-INCH BICYCLE AND sleeping bag. 968-7536. Je22-3t

USED CHEST OF DRAWERS OR small dresser, 962-5692. Je22-3t

WILL THE PERSON WHO bought narrow back walnut chair at LaPalme Sale, Saturday phone 477-2460. Je22-3t

ELECTRIC GUITAR FOR BEginner, reasonable, 962-8191 after 5 p.m. Je20-tf

WANTED TO BUY OLD VIOLINS. Write giving details to Box A-62 The Intelligencer. Ap18-tf

TEACHERS WANTED

TEACHERS FOR RAWDON T.S.A.

Rawdon T.S.A. Board requires teachers for the school term commencing September 1, 1966 including a principal for a three room school.

Salary Schedule in effect.

Apply stating qualifications, experience and name of last inspector to —

A. O. REID,
Sec.-Treas.,
Stirling, Ont. R. R. 3. Ap15-ev-o-d-tf

WANTED PRINCIPAL

for a 3 room school in Ameliasburg Township School area required.

Salary schedule in effect plus per room responsibility allowance. Reply stating age, qualifications and last inspectorate to —

George F. Flower,
Secretary-Treasurer,
R. R. 7, Belleville. Je21-3t

WANTED MALE OR FEMALE

GRADE 13 GRADUATE? HAVE you been working the last 2 years in a job without enough money to make ends meet? No matter what you are doing now! We will train you for a job with a future $400. a month guarantee. Car necessary. Phone Trenton 392-1250 1:30 to 3.30 for a personal interview. Je24-3t

MEN OR WOMEN WHO CAN find 80 good customers will be shown how to make $600. monthly. Join the largest all-Canadian direct selling enterprise. Write FAMILEX, 1600 Delorimier, Montreal. Je3-10-17-24

EMPLOYMENT WANTED

CLEAN BACK YARDS, BASEMENTS, etc. I have ½-ton truck. 968-4792 after 5 p.m. Je22-6t

MACDONALD ROOFING AND Eavestroughing $13.50 per sq. 30c per foot. 968-6135. Je20-1m

CUTTING LAWNS, CARPENTRY, maintenance work, odd jobs, 962-6450, leave message please. Je22-3t

CLERK-TYPIST MOVING TO Belleville in late August wishes employment preferably in Insurance Agency (4 years with present Agency). Please write P.O. Box 926, Alliston, Ont. Je22-3t

WILL DO ALTERATIONS IN MY home, also dressmaking. Crookston 473-2071. Je22-3t

CLEAN CELLARS, YARDS, MOW lawns, hauling. Keep this ad. 962-3069. Je21-6t

QUINTE Handi Service

Windows, Floors, Eaves, Yards, Chimneys, basements cleaned and repaired — Painting — Roofing Cement Work — Brick Work.

We Do Most Everything

All Work Guaranteed

962-5815 Je21-4t

B. F. HUBBS, INTERIOR, EXTERior painting. Fully insured. Free estimates. 968-8366 after 5. Je20-1m

WAYNE SMIT, INTERIOR, EXterior painting. Guaranteed workmanship. Phone anytime 962-7850. Je8-1m

CARPENTRY REPAIRS AND alterations. Prompt attention to small jobs. Reasonable rates. L. B. Pattison, 43 Grove Street, 962-0661. My25-1m

ACCOMMODATION WANTED

TEACHER DESIRES 2 OR 3 BEDroom house in country, 15 mile radius of Belleville. Modern conveniences preferred but "interesting" older house or farm considered. No children. Willing to sign lease of at least 3 years. Apply Box A-26 The Intelligencer. Je17-22-24

2 OR 3 BEDROOM HOUSE BY Aug. 13th near high school and public transportation, by family with two boys 18 and 14. Please write P.O. Box 923, Alliston, Ont. Je22-3t

REAL ESTATE WANTED

WANTED TO RENT OR BUY, 3 bedroom house on or near to McDonald Ave. Reasonable rent or priced at twelve to fourteen thousand dollars, apply Box A-53, The Intelligencer. Je24-3t

5 - 10 ACRES OR MORE OF FARM LAND

In Thurlow or Sidney Township. All Cash. Purchaser wishes to build own home.

Apply BOX A-14 THE INTELLIGENCER Je21-6t

ROOM AND BOARD

NICELY FURNISHED ROOM, central parking, kitchen privileges, lady preferred. 968-8389.

ROOM OR ROOM AND BOARD Apply 71 Everett St. Je22-4t

ROOM AND BOARD FOR GENTlemen. Phone 968-5646. Je4-tf

ROOM AND BOARD

ROOM WITHOUT BOARD FOR lady. Kitchen privileges. Yeomans Street, 962-6426. Je23-6t

PLEASANT ROOM WITH PRIvileges for lady. New apartment building. Near Northern, 962-1809. Je23-3t

ROOM WITH KITCHEN AND laundry privileges, close to downtown, 962-6496 after 5:30. Je23-3t

TO LET

MODERN OFFICE SPACE 1st Floor

Approx. 850 Sq. Ft.

Full Services Supplied

Apply P.O. BOX 84 Je23-6t

3 ROOM DUPLEX, RECENTLY decorated. East Hill. Close to bus routes. 968-6616. Je22-3t

FURNISHED 3 ROOMED APARTment with air-conditioner for July and August, East Hill, 968-8519. Je23-3t

3 BEDROOM COUNTRY HOME, 2 miles from city, water on tap, no bath, clean and decorated, $65. monthly, contact Mrs. Cook, Gerald Joyce Realty Ltd., 962-5326. Je23-3t

UPPER ONE BEDROOM APARTment. Self-contained. Freshly decorated. New floor covering. 151 Ann St. Je23-3t

FOR RENT — 150 M.P.H. FOUR place Piper Tripacer as low as $12. per hour. Belleville Flying Club, 1960. 968-6504, 968-0124. Je22-4t

3 ROOM FURNISHED HEATED apartment, drapes, venetian blinds, rugs and cupboards, separate entrance, apply 119 Dundas W. Je22-4t

3 ROOM SELF-CONTAINED apartment, Ground floor, newly decorated. Heavy-duty wiring 962-5756. Je10-tf

SPACIOUS 2 BEDROOM HEATed apartment, central, 968-7815. Je22-3t

3 BEDROOM HOUSE, TWO storey, $115. per month, west hill, newly decorated. Immediate possession, 968-5305. Je22-3t

UPPER 4 ROOM HEATED apartment, 3-piece bath, separate entrance, heavy wiring, tile floors, newly decorated, adults, on bus stop, corner N. Front and Evans, $65. monthly. 962-4936. After 6 phone 968-9037. Je22-tf

MODERN APARTMENT, HEATED 3 rooms, bath, stove, refrigerator, $70.00 downtown, 968-6633 after 3 p.m. Je3-1m

2 BEDROOM APARTMENT, WEST Hill, near factories, schools, churches, downtown. Heated. Hot water supplied, $70, 962-6644. Je15-tf

ONE BEDROOM APARTMENT, heat, light, water supplied, $60. monthly. Apply Thrifty Cleaners, Station St. Je8-tf

2 BEDROOM APARTMENT, KITchen living room, private bath and entrance. Parking. 48 Everett St. For information contact 307 Front St. or 48 Everett St. Je24-12t

AVAILABLE JULY 1st LARGE, BRIGHT, 2 BEDROOM APARTMENT

— Refrigerator
— Stove
— Janitor Service
— Heated
— Washing Facilities

RENT $105. MONTHLY

Apply to Superintendent in Aparmtent No. 11

CORNER YEOMANS and BENJAMIN STS. Je7-tf

2 ROOM FURNISHED APARTment, light housekeeping. Close to downtown. 968-9353. Je13-tf

CLEAN BRIGHT UPPER UNfurnished heated apartment, 3 rooms and bath $70. 962-4810. Mr25-tf

LARGE CLEAN HEATED ground floor apartment, 1 bedroom unfurnished, central. Parking. 968-9396. Je21-1m

3 BEDROOM UPPER APARTment, heated, private bath and entrance $85. 962-2800 after 5. Ap21-tf

FURNISHED APARTMENT, 2 rooms, bath, private parking, immediate possession, 968-7834. Je21-tf

SIX ROOM HOUSE, WITH SUNporch and garage. Available July 1st, 968-5042. Je3-tf

APARTMENTS AND HOUSES TO rent. Contact Louis Yanover Broker. 962-4348. Office 247 Dufferin. My28-1m

HALF DOUBLE HOUSE, 3 BEDrooms, basement, gas furnace, 138 Albert Street. Rent $90, 962-6101. My16-tf

ONE DOWNSTAIRS, ONE BEDroom apartments. Heated, frig and stove. Newly decorated, 400 Bleecker Ave., 962-0189. Bleecker Ave., 962-0189 call after 4.30. My31-tf

2 BEDROOM APARTMENT

$85. Heated

Self-contained. Close to downtown. Large kitchen with lots of cupboards. Light, water and garage. Possession July 1st.

1 BEDROOM APARTMENT

$83. Heated

Modern Building on West side. Large living room, kitchen with eating space. Laundry — free washer and dryer. Janitor service.

2 BEDROOM APARTMENT

$105. Heated

Modern building. Large living room, large kitchen, balcony. Free washer and dryer. Janitor service.

GERALD JOYCE REALTY LTD.

962-5326 JeJ21-6t

AVAILABLE IMMEDIATELY

Redecorated, 3 Bedroom Duplex. Living Room, Dining Room, Kitchen, $85. Monthly

962-1929 Je22-3t

ONE BEDROOM APARTMENT, heat, hydro, water, frig, stove and laundry facilities, 413 Bridge St. E., Maple Court. Fully furnished. $78. monthly. 962-3034. Je18-tf

TO LET

ONE BEDROOM APARTMENT, ground floor, heated $70. monthly. Furnished if need apply, 167 Dundas St. W., opposite Albert College. Je24-tf

FRONT, 1 BEDROOM APARTment, newly decorated, heated, 410 Bleecker Ave., $80, 962-7704. Je24-4t

2 BEDROOM HOUSE BIG LOT and garden space, Outside conveniences. In Cannifton, $35. monthly. 962-6736. Je24-3t

THREE ROOM FURNISHED apartment, private entrance good well, water on tap, 962-0482. Je24-3t

HOUSEKEEPING AND BACHELor apartents. Heated. Completely furnished. Suitable up to four persons. Ample parking Blue Inn Motel, Dundas Street West. My24-1m

HOUSEKEEPING COTTAGE, Papineau Lake, safe sandy beach Ideal for children, boat and electricity, 968-5200. Je22-3t

OFFICE, 346 FRONT, FIVE hundred square feet, heated, ample parking, faces street. $65 monthly, 962-0887. Je4-1m

FURNISHED 3 ROOM APARTment. Heat and hydro, $75, east hill, 962-3221. Je20-6t

WELL APPOINTED ONE BEDroom apartment. 14A West Moira St., heated, TV hook-up, car park, $70. Aply Ashley Furs, 394 Front St., 962-4273 or 962-5016 evenings. Je14-tf

SELF-CONTAINED UPSTAIRS apartment. Heavy dutying wiring. 151½A St. St. Apply 160 Station St. Je17-tf

2 BEDROOM UPSTAIRS APARTment, self-contained, $80, a month. 1 bedroom downstairs apartment, self-contained $45, a month, 962-5646. My20-tf

MAIN FLOOR

Formerly Occupied By The Intelligencer at 160 Front Street

* 2,000 Sq. Feet of Space
* Counters
* Washrooms
* 2 Private Offices
* Opposite City Hall.

WRITE BOX A-13 THE INTELLIGENCER F15-tf

GROUND FLOOR APARTMENT, newly decorated, heated, large lawn in rear. Basement, central, self-contained with TV tower, 968-7003. Je16-tf

UNHEATED 3 BEDROOM UPstairs apartment, living room, dining room, sunporch and garage. 138 Bridge St. E. $65 monthly. Call Victoria and Grey Trust Co. 968-6417. Je7-tf

COTTAGES TO LET

MODERN COTTAGE, OAK LAKE, Sandy beach. July. Phone 962-3630. Je24-6t

LARGE SUMMER COTTAGE, east shore of Oak Lake, closed in verandah and safe beach, 962-6948. Je24-6t

GREENFIELD LODGE and and HOUSEKEEPING COTTAGES

Completely Equipped
2 and 3 Bedroom Cottages
Modern Conveniences
Safe Sandy Beach
Vacancies July 1st Weekend July and August

R. R. 2 Cloyne, Ontario
Phone NORTHBROOK 336-2625 Jy22-3t

ONE AND TWO BEDROOM housekeeping cottages. Fully furnished. Blankets and boats supplied. Available July 16-30, August 9-31. South East end of Moco Lake, 476-6517. Hil-Rue Haven. Je23-3t

2 BEDROOM COTTAGE ON Moira Lake with inside conveniences for month of July or August. Thurlow 477-2084. Je22-3t

EAST LAKE, WILLOW NOOK camp, 2 bedroom cottage, inside conveniences, $40.00 weekly. Boats available. Mrs. Ruth Cowan, Cherry Valley. Phone 613-476-5048. Je22-3t

MYERS' CAVE LODGE CABINS. Housekeeping cottages, electric fridges and rangettes, inside conveniences, groceries and good fishing. Sand beach, playground on Marble Lake. Highway No. 506. Write Les Webb, Cloyne, Ont. Phone Northbrook 336-2258. My2-3m

ONE AND TWO BEDROOM, FURnished, insulated, housekeeping cottages, with inside conveniences. Archery, boats, fishing, swimming, Rednersville Road, Bay of Quinte, 962-6362. My18-tf

HOUSEKEEPING COTTAGES ON Marble Lake. Safe beach. Inside conveniences. Good fishing. For further particulars call or write Wilfred Perry, R. R. 2, Cloyne, Ont. Phone Northbrook 336-2451 My23-1m

MODERN LAKEFRONT COTTAGE 3 bedrooms, 45 miles north of Belleville. Available after August 6th, 968-7430. Je22-3t

2 COTTAGES PAPINEAU LAKE, 2 bedroom electrically equipped safe sandy beach. 968-9607. Je6-tf

FRASER'S LODGE, NORTHPORT. 20 x 50 swimming pool. Modern housekeeping cottages. Picton 476-4819. Je2-3m

HOUSEKEEPING COTTAGE — screen porch, private beach. North Port area. Picton 476-4203. Mrs. David Cole. My27-1m

2 BEDROOM COTTAGE WEST end. Roblin Lake Available Aug. 13 to 20. 968-6445. Je14-1m

FOR SALE

A MESSAGE TO SUMMER CAMP LEADERS

Order early for your special requirements, for handicrafts. We have in stock, leather; beads; plastic foam; felt moulds; raffin; craft sticks; copper paints and many other interesting crafts for group work.

Visit Us Today

PAM'S HOBBY SHOP

15 Footbridge — Belleville

Or Phone 962-6262 Je17-3t

FREEZER OWNERS, TOP QUALity beef wrapped in sanitary polyethelene, city inspected. Free delivery. Belleville and Trenton, Weymark's Meat Market. Payment Plan Available 962-7020. Mr7-tf

CORNS, CALLUSES, LIFT RIGHT off in 30 minutes with Cornmaster 89c at Lattimers. Je11-1m

FOR SALE

3 TIRES 800 X 14, GOOD CONDItion $10. Double block and tackle with rope $7. 968-6869. Je23-3t

30 ACRES ALFALFA TIMOTHY hay, Standing by the bale, 968-5974. Je20-3t

MIXED STANDING HAY, ROY Huffman, Corbyville, Dial 477-2254 after 6. Je20-3t

BEDSPREAD AND DRAPES, green $12. White bathtub with legs $25. 54-inch box springs $15. Gramaphone, working $20. Vacuum cleaner $25. 968-5259. Je23-3t

10 BEAUTIFUL FERNS FOR flower garden for $1. Black loam 50c a bushel. Delivered free. 962-3069. Je22-6t

REFRIGERATOR, ACROSS THE top freezer, 9 cu. ft. $75, Excellent condition, 968-6604. Je20-tf

CITY WATER, 1,000 GALLONS. Prompt delivery, John Huffman, 962-5472. Je3-tf

TO MAKE TEETH SHADES whiter, far brighter, use DK tooth whitener, only 69c at Lattimer's. Je1-1m

LARGE AUTOMATIC REFRIGERator, General Electric food freezer section, below, capacity 150 lbs. Excellent condition, owner moving, 968-6040. Je22-3t

WRINGER WASHING MACHINE with pump. Cannister type vacuum cleaner. Laundry drain pump. All in good working order. Reasonable, 968-6871. Je21-3t

14-FT. SAIL BOAT, COMPLETE. Dacron Sails and Trailer, Trenton 392-6664. Je21-6t

40 ACRES MIXED HAY, STANDing or baled and can deliver anywhere, 962-6986. Je20-22-24-25

HAY STANDING ABOUT 50 acres. Mostly Alfalfa and Brome mixtures. Walter Savage, R. R. 2 Belleville. Je13-tf

McCLARY 30-INCH PROPANE range in good condition, 968-9782 after 5. Je20-5t

30 ACRES, MIXED HAY, STANDing. 2nd of Thurlow, 962-1567. Je23-3t

1964 RED HONDA 90, LICENCE plates, new valve job, excellent condition $250. Stirling 395-2616. Je24-3t

HOT WATER FAST RECOVERY oil heater, thirty gallons, good condition $100. 962-3800. Je23-3t

CHANGE OF OWNERSHIP COUNTDOWN SALE ONLY 13 SHOPPING DAYS LEFT

To take advantage of the discount prices on discontinued and regular merchandise.

SAVE UP TO 75%

LIMITED QUANTITIES

DONALD DUCK FUN SHOWERS
Reg. 98c
SALE 39c

DELUXE CHAISE LOUNGE
Assorted Colors — Reg. $16.95
SALE $8.88

CUSTOM STYLED SEAT COVERS
Reg. to $29.98
SALE FROM $1.49
(complete sets)

"Wilkinson" PLIERS
Reg. Value $1.98 to $5.95
SALE 49c to $1.98

DELUXE LAWN CHAIRS
Reg. to $9.95
SALE $5.77

5-Pc. ANGLE DRIVE
2 Speed — Fits ¼" Drill
Reg. Price $5.98
SALE $2.98

BATTERY OPERATED LAWN MOWERS
Reg. List $89.95
TO CLEAR $39.95
2 ONLY

1 ONLY "K" BIKE
85 CC Super Sports
Regular Price $449.00
TO CLEAR AT $339.00

G. E. PORTABLE TV SETS
2 ONLY
Regular $149.95
TO CLEAR AT $109.95

MANY MANY OTHER ITEMS DRASTICALLY REDUCED — DAILY BARGAINS GALORE! QUANTITIES ARE LIMITED

Canadian Tire

348 Coleman Street Belleville

FOR SALE

NIAGARA CYCLO-MASSAGE FOR increased blood circulation and to ease arthritis and muscular pain, to ease nervous tension and induce sleep, you must feel relief before you buy. For free home demonstration write Box A-18 The Intelligencer. Je15-tf

24-FOOT SWIMMING POOL, Complete With All Filtering Equipment
$549.00 INSTALLED
No Down Payment
$30.00 MONTHLY
Let Us Show You Our Model
CANADIAN TIRE
348 Coleman St.
Belleville
968-6701 Je13-ev-m-w-f-tf

BALDWIN ORGANS AND PIANO Agent, 308 Bleecker Ave., 962-6840. F11-ev-w-f-tf

30 ACRES CHOICE STANDING hay. Phone Tweed 478-6790. Je23-3t

KNITTING MACHINE IN GOOD condition, evenings, 962-4711. Je24-3t

LAWN FURNITURE, LAWN fencing wood and wire, planter boxes, aluminum doors, windows, awnings and siding. Free estimates without obligation. The above may be seen at 231 Front in McCarthy Theatre building or phone 962-1400 or 968-7341. Je24-tf

USED NORGE REFRIGERATOR, good condition, $50, 962-7354. Je24-3t

AIR CONDITIONER USED ONLY 2 months. One ton size $175. Installed in window 962-6312.

FRESH STRAWBERRIES, ½ MILE past Weese's Greenhouse on old Picton Highway. Call 968-7362, 12 noon and 2 p.m. Je24-tf

POWER LAWN MOWER, RANGchairs, bed, dresser metronome, ette, refrigerator, table and chairs, bed, dresser, metionome, china cabinet, wardrobe, cabinet radio. Suitable for cottage. Rayette hair dryer, 968-7960. Je24-3t

BABY CARRIAGE $8. — 962-6086.

40 ACRES STANDING, MIXED Hay. Consecon, 968-6781. Je21-3t

For Your Cottage Or Home

Good Selection of Annuals

OPEN EVENINGS

WARKENTIN'S GREENHOUSES

Trent Road — Across From Belleville Cemetery Je23-6t

—1960 FIAT car, good running condition.

—General Electric stove, automatic oven, timer, swing out elements, good condition.

962-5070 Je23-3t

WINDOWS NEW STYLE

All Clear B.C. Cedar

Simple take-out from inside of room, includes storm and screen for new or older homes. We can replace your old weatherbeaten sash with all new easy operating take-out units, on display at the shop.

N. BIEMAN

FOXBORO — 962-4439 Je3-ev-f-tf

LIGHTING FIXTURE SPECIALS

$1.98

12" White Frosted Bedroom fixture
2 Lamps $1.98

Chrome Bath Bracket
White and Crystal Glass Razor Outlet
$1.98

Hall Fixture
Brass With Frosted Globe
$1.98

Brass Pulldown Fixture
2 Bulb $9.95

Open Friday Evenings Until 9

FINKLE ELECTRIC

334 Pinnacle St. — 962-5331 Ap17-ev-w-f-tf

TV Towers, Rotors

And Antenna, New and Used Sales and Service

ALL WORK GUARANTEED

Free Estimates at No Obligation
Terms Can Be Arranged
Radio Equipped

CALL

Quinte Antenna Service

R. R. 2 Belleville
962-8509
Owned and Operated by Bill Bowler F1-ev-tu-th-f-tf

CLEARANCE

20-Ft. Used All Channel TV AERIALS

Fully Reconditioned
New Leads, New Guy Wires
GUARANTEED
PRICED TO SELL

FINKLE ELECTRIC J3-ev-w-f-tf

FREEZER OWNERS, TENDER, juicy Swift's sides of government inspected Blue Brand steer-beef. Cut to your order Pork, fish, fruit, vegetables and ice cream. Free delivery. Credit terms available. Belleville Food Services, 968-6601. Ap30-tf

FOR SALE

Save hundreds of dollars and enjoy unrivalled satisfaction in modern living! Have a LIFETIME CERTIFIED "KU" LUXURY HOME ELECTRICAL INSTALLATION introduced in 1957, the only internationally registered and lifetime certified standard specially designed to eliminate unnecessary expenses and lower electric bills in new wiring, rewiring and electric heating.

Consult BRENTON'S 968-6043

OX POINT ANTIQUE

364 Coleman Street
(Next to Circle TV)
NOW OPEN
RAY BRADSHAW
PHONE 962-5934

—Automatic Numerator
—Vibra-Queen Hand Massager
—Barometer
—Set of Do-It-Yourself Encyclopedia
—Speakers
—Leather Writing Case
—Electric Drinking Fountain
—Student's Desk
—Car Spotlight, Compass, Mats and Lock-Type Auto Gas Cap
—Shaving Brush and mirror
—Man's Utility Case
—Storm Windows and Matching Screens
—Fishing Pins.

962-1366 Je24-3t

17-INCH TV AND STAND, DAY bed, 968-6580.

BICYCLES — GIRLS LARGE — Boy's two or three wheeler, two tricycles, small and medium Child's pedal car, 962-0507. Je24-3t

2 SADDLE MARES, RIDING 6 years. 1 yearling colt, Arabian and American saddle bred. Trenton 392-7112.

SURG MILKER COMPLETE WITH pump, two single units in good condition. Trail type two furrow International mould board plow on rubber, Dial 395-0630. Je24-3t

TWO BOY'S JUVENILE BICYCLES 34 Montgomery Blvd. Phone 962-8520. Je24-3t

PALOMINO GELDING — 968-7021. Je24-3t

FIFTY ACRES MIXED STANDing hay. Farm owned by the late Wilbur Sherry, Lot 4 in the 8th Concession, Township of Tyendinaga. Contact Executors — Charles Traverson or Lorne McKenzie of Plainfield, Ontario. Je24-3t

37 ACRES STANDING HAY, Stirling 395-3502. Je23-3t

TENT 9 x 12 COTTAGE $40. — 962-6905.

GOING OUT OF BUSINESS, 2 barber chairs, 2 mirrors, electric clippers, hot water tank and heater, wash basin, fluorescent lights. Belmap Barber Shop, 292 Front Street, Belleville. Je13-10t

WOODEN TABLE, BUFFET AND two chairs, suitable for cottage or hunting lodge, $15.00. Baby tenda, chrome, $5. Two old fashioned school desks $2.50 ea. Phone 2-7307 after 4.30 p.m. Je20-tf

CURSON'S NEW AND USED clothing. Army boots and shoes. 75 Dundas St. E. Ap6-tf

PIANOS FOR SALE — WE SELL and buy new and used pianos and organs. Stock on hand. Terms arranged. Call McAvoy's 338-3110, Maynooth, Ont. N12-tf

NEARLY NEW CHESTERFIELD and chair, electric stove, dryer, folding picnic table and benches, vacuum cleaner, Child's swing set, radio and iron. 962-8336. Je23-3t

STEEL FIREPLACE WITH RED Porcelain finish for cottage or recreation room. Heavy duty oil burner in good condition, 968-7862 after 5 p.m. Je23-3t

TEENAGE SKIN PROBLEMS solved with Bonine Bell 1006 lotion at Lattimer's. Ag25-tf

SEVERAL USED VIOLINS FOR sale. Apply 27 North Park Gardens. Mr8-tf

BOATS AND MOTORS

5 H.P. JOHNSON SEA-HORSE, outboard motor, $85. 962-7818 after 5. Je24-3t

FIFTEEN FOOT OUTBOARD, plywood cruiser, 35 h.p. motor with generator. Phone 962-6543 days, 968-6720 evenings. Je24-6t

21-FT. UNFINISHED CABIN cruiser with 80 Mercury outboard motor and controls. 130 Front St. Je24-3t

16-FOOT CEDAR STRIP BOAT, complete with 7½ H.P. motor and trailer, 962-0737. Je20-3t

18-FT. CABIN CRUISER AND 80 H.P. motor for sale or trade for smaller power or sailboat, 962-6333. Je16-ev-th-f-s-tf

12-FOOT PLYWOOD SAILBOAT, turn class, 2-years old, $175, 968-7708. Je22-4t

18 H.P. EVINRUDE MOTOR. Heavy duty Wescott trailer, like new. 14 ft. 6 in boat. All accessories. '56 Chev. $850., 968-7116. Je20-3t

24-FOOT STEEL CRUISER, A-1 shape. Phone 392-6948 Trenton. Je21-tf

VAUGHAN MARINE
67 DUNDAS ST. E.
968-6781

Wide selection of Boats — Motors — Trailers and Accessories.

NEW AND USED Service To All Makes Je21-3t

1 SAILBOAT FOR SALE, ONE Sailfish, yellow, like new. Only $350. Phone 968-6126 after 6 o'clock. Je17-tf

ROLLIE'S MARINE, BRIGHTON, where prices are born, not raised. June Specials: Fourteen foot deluxe fibreglass runabouts fully equipped $550 (no trade in). Twelve foot aluminum car tops $179. Sixteen foot fibreglass canoes, $155., fourteen foot $148. Daily until nine, Saturday until five, closed Sundays. Free telephone service. Zenith 8-5700. Je15-18t

BOATS FOR SALE

HYDRO 8 FT. MINIMAX AND 15 H.P. Evinrude, fully equipped, $165. cash. Stirling 395-3451 ask for Bill after 6 p.m. Je22-3t

PETS FOR SALE

3 MONTHS OLD BOXER, FEmale. Registered, with papers. 962-0708. Je24-3t

COLLIE PUPPIES, 6 WEEKS OLD Lyle Martin, R. R. 1, Corbyville. Je20-6t

REGISTERED BOSTON TERRIER 232 Coleman St., 962-8496 after 5.30. Je23-3t

GERMAN SHEPHERD PUPS, Tweed 478-3978. Je21-6t

COTTAGES FOR SALE

COTTAGE ON THE BAY OF Quinte 3 miles from Belleville $6,300, 968-6971. Je24-6t

Got An Extra Set of Golf Clubs? Sell Them Fast With A Want Ad

TRAILERS FOR SALE

BOOK NOW FOR CABIN AND tent trailers. New trailers. Reasonable sale. Odessa's Trailers, 8 miles east of Napanee, No. 2 Highway. Ja30-4t

SILVER LINE CAMPING TRAILERS
Sales and Rentals
Bookings Now
155 N. Front and College
962-5265
My27-30t

AUTO

USED CAR
CENTRE

1959
G.M.C. and CHEV'S
½-Ton Panels

These trucks are in outstanding mechanical condition and had the highest of maintenance since new. They are low mileage trucks owned by Hydro Commission, with almost new rubber. Must be seen and driven to appreciate their sturdy condition. Will be sold $575. — $650.

Contact The Manager
968-9000 — 968-9300
646 DUNDAS EAST
(Opposite Union Carbide)
Open 9 A.M. 'til 10 P.M.

'57 PLYMOUTH, 6 CYLINDER, 2-door, new slip covers, white walls, gold and white. Well kept, excellent running order. Can be seen at 390 Victoria Ave., after 6:30 p.m. Ja22-3t

'63 AUSTIN 850
In Excellent Condition
First Offer Over
$695.
Will Be Accepted — 968-7708
Ja22-3t

'60 OLDSMOBILE CONVERTIBLE Super 88, fully power equipped, new top. Royal Master Tires. 968-6064 after six. Ja21-6t

'58 BUICK INVICTA, HARD TOP. Radio, needs body work. Must sell. Cash. 962-7540. Ja22-3t

'56 VOLKSWAGEN, PICK-UP mechanically good, all good tires, new battery, needs body work. 962-6109. Ja22-4t

USED CAR
CENTRE

1962 CHEV. II
WAGON

LIC. NO. 36797X
Finished in Factory Autumn Gold Metallic with original like new full vinyl interior, set off with perfect chrome. This outstanding car is equipped with an economy six cylinder motor and matching standard transmission. For the travel minded buyer the above car would give many thousands of miles of trouble free service. Must be seen and driven to appreciate its true value at our very low balance of only $990. or assume low monthly payments with no money down and no payments due until Aug.

40 OR MORE UNITS
Contact The Manager
968-9000 — 968-9300
646 DUNDAS EAST
(Opposite Union Carbide)
Open 9 A.M. 'til 10 P.M.

'62 VOLKSWAGEN
DELUXE
Excellent Condition Throughout
New Paint Job
$795.
Will Take Trade
PHONE 962-6418
Au29-tf

VADER'S
North Front at College Sts.
LUXURY AUTOMOBILE
1965 CHEVROLET
Impala Hard Top
LIC. NO. J80148
Most popular 2-door hard top in original Silvermist blue, (never repainted) with matching Aqua custom interior, 8 cylinder engine, automatic, power steering, power brakes, custom P.B. radio, deluxe wheel covers whitewall tires, automatic washers, back-up lights, plus many more Impala features, bought for and driven by staff only, very low mileage and spotless condition, guaranteed by us to purchaser.
REDUCED FROM $3095. to $2895.
962-1449
OPEN EVENINGS
Ja21-22-24

USED CAR
CENTRE

'60 BUICK

LIC. NO. 349205
The above car is finished in General Motors Cameo White with original (like new) contrasting two-tone leather and vinyl interior, set off with perfect chrome. Equipped with Buick's famous smooth running V-8 motor, automatic transmission, custom built push-button radio, window washers, power steering and power brakes for ease of handling and excellent low profile white wall tires makes this one owner, low mileage car a truly outstanding buy at our very low full balance of only $780.00 or assume low monthly payments with no money down and no payments due until Aug.

40 OR MORE UNITS
Contact The Manager
968-9000 — 968-9300
646 DUNDAS EAST
(Opposite Union Carbide)
Open 9 A.M. 'til 10 P.M.

AUTO

HOLIDAY TIME
TRAVEL
"SALE"
By Now For Holiday Travel
SAVE $$$ DURING
THE SALE

1963 CHEVROLET Bel-Air 4-door sedan, automatic transmission, radio, whitewalls, finished in beige, with matching interior. Balance of new car warranty. Lic. J62512 .... $2449.

1964 OLDSMOBILE 4-door sedan, equipped with power brakes, power steering, radio, wheel discs. One owner, sold new by us. Finished in blue — Sharp. Lic. 96719A .... $2095.

1964 CHEV. Bel-Air 4-door sedan, radio, finished in Ermine White, OK guaranteed. Lic. 94953A. .... $1895.

1964 CHEVROLET Bel-Air 4-door sedan, equipped with automatic transmission, radio, OK guaranteed. Lic. 967575. .... $1995.

1964 PONTIAC Laurentian 4-door sedan, finished in Blue with matching interior. Radio. One owner. In immaculate condition. Lic. J55562 .... $1895.

1963 OLDS. Dynamic "88" hard top, 4-door equipped with power steering and brakes. Positraction, radio, whitewalls, wheel discs. A locally owned car. Finished in Cordova Brown .... $2299.

1963 Acadian Deluxe 4-door sedan. Finished in Ermine White with blue interior. Radio. A sharp compact. Lic. J42633 .... $1499.

1963 TRIUMPH 2-door sedan, finished in white with blue top, 4-speed transmission. Lic J34487 .... $995

1962 CHEVY II Nova 2-door hard top, radio, whitewalls, wheel discs, a beautiful compact car. Serial 2B3704690 ...... $1395.

1962 FALCON Deluxe, 4-door sedan, newly painted, OK guaranteed — Ready to go. Lic. J53366 .... $995.

1961 COMET 4-door sedan, finished in black. A popular compact. Lic. 92509A .... $895.

1961 METEOR 2-door sedan, automatic transmission, V-8 engine, finished in Blue. Lic. J33402. .... $895.

1961 PLYMOUTH Deluxe 4-door sedan, automatic transmission, V-8 engine, radio. Finished in Azure Aqua. Lic. 96954A. $949.

1961 PLYMOUTH 4-door sedan, automatic transmission, 6 cylinder engine. One owner. Very clean. Lic. 91421A ...... $995.

1960 CHEVROLET Impala, 2-door hard top, finished in Ermine White with red interior. This popular car has radio, automatic transmission and wheel discs. OK guaranteed. Lic. J46729 .... $1095.

1960 CHEVROLET 2-door sedan finished in Blue. A popular car. Newly painted. Lic. J36079 .... $895.

1960 CHEVROLET Impala Convertible. Automatic, transmission, radio, finished in Black with red interior. Lic. J36710. .... $1095.

AS IS

1959 CHEVROLET 2-dr. 6 cylinder. Good mechanical condition. Lic. J32430 .... $345.

1958 FORD 2-door sedan. Good mechanical condition .... $395.

1958 OLDS 4-door sedan. Good condition. Lic. 96725A .. $395.

1957 PLYMOUTH Station Wagon. Good condition. Lic. X11738 .... $395.

— TRUCKS —

1966 DODGE ½-ton stake, like new with platform and racks, only 8,000 miles ...... $1995.

1959 CHEVROLET ½-ton pick-up. Fleetside box, newly painted .... $645.

40 NEW MODELS
IN STOCK —
SEE
Elwood Kerruish — Jim Wright
Craig Watson—Earl Thompson
Don Charleton

STIRLING
MOTORS
(STIRLING) LTD.
DON WILLIAMS
Belleville Rd., Stirling, Ont.
392-3352 —PHONE— 962-8527
"Drive A Little Further
Save A Whole Lot More"

—'66 FARGO ½-ton long deluxe box, still under warranty.
—'60 CHEV. ½-ton with 12-foot van body. New motor and tires. A-1 condition.
—'60 PONTIAC 4-door hard top, going out of business.
968-6640
Ja23-3t

1956, 6 CYL. CHEV. STATION wagon in good working condition. Reasonably priced. Financing can be arranged. Telephone 968-6896. Ja23-3t

1964 CHEV. SUPER SPORT 283 engine, power brakes and steering, radio. Black with red interior $2675. 968-6640 after 6. Ja22-3t

JAGUAR XKE, 1962 CONVERTIBLE, custom interior, excellent condition, $2,695. Call 962-... Ja24-3t

AUTO

'65 FORD STATION WAGON, V-8 standard shift. Many extras. Under warranty. 968-7402. Ja23-3t

'60 CORVAIR, EXCELLENT shape, automatic transmission, custom radio, only driven 33 thousand miles. Phone 392-7064. Ja22-3t

'65 FAIRLANE 500 V-8, AUTOMATIC, white walls and radio, $2,395. 962-7153. Ja23-6t

1960 VOLKSWAGEN DELUXE. Radio, very clean $675. 962-1270. Ja24-3t

BABY CARRIAGE $20. EIGHT-piece dining room suite. Kenmore automatic zig-zag sewing machine and cabinet. 962-0646. Ja24-6t

LARGE WARDROBE STEAMER trunk. Can be seen at 44 Front St. W. Stirling.

5 H.P. JOHNSON OUTBOARD motor. Phone 968-6922. Ja24-3t

MONEY TO LOAN

RENT MONEY
Vacations — Pay Off Bills
Summer Expenses - Car Repairs
FOR ANY GOOD PURPOSE

This summer — do what you want to do — go where you want to go—with Money rented from Crescent Finance. Just call Crescent and tell us how much money you'd like to rent. Customers have rented money from Crescent in only 10 minutes. This summer, RENT the money you need from Crescent Finance — Canada's Most Considerate Finance Company.

Some of the ways Crescent makes it pleasant for you to rent money

CRESCENT MONEY RENTAL PLAN

You Can Rent	For As Long As	Repay Monthly Only
$ 52.56	12 months	$ 5.00
105.73	12 months	10.00
310.73	30 months	19.00
506.94	30 months	22.00
736.89	30 months	32.00
1014.07	30 months	42.00
2034.20	36 months	76.00

Larger amounts for any purpose are available — just ask.
Evening hours for your convenience

CRESCENT FINANCE
CANADA'S MOST CONSIDERATE FINANCE COMPANY
204 Front St. — Belleville
Phone 962-9237
46 Dundas St. West — Trenton
Phone 392-1263

1st and 2nd
IMMEDIATE
MORTGAGE
LOANS
ARRANGED ANYWHERE ON BRICK, INSUL BRICK FRAME HOMES AND FARMS
Long Term Low Monthly Payments
IF YOU NEED MONEY
★ To consolidate debts
★ Pay off existing mortgages
★ Or mortgage coming due
★ Any worthwhile cause
MORTGAGE
FINANCING
SERVICES
OF PETERBOROUGH
416 - 418 WATER ST.
PETERBOROUGH
745-0261
BELLEVILLE 962-7400 TRENTON 392-7797
Members Ontario Mortgage Brokers Association
Mr16-ev-m-w-f-s-tf

CASH
Unlimited Funds
For 1st or 2nd Mortgages
Advisory Service at No Obligation
D. T. STORK
MORTGAGE BROKER
247½ FRONT STREET
968-6746
Mr18-e-o-d-tf

LAKESHORE LOTS

YOUR SIZE LOT, IN GOOD WATer locality, Paved road. Four miles to city. Write Box A-12 The Intelligencer. Ja22-4t

CHOICE COTTAGE LOT, 235 foot frontage on Steenburg Lake. Priced reasonable for quick sale. Write Box A-77 The Intelligencer. Ja23-3t

BAKER'S VALLEY LAKE SHORE lots. Offers year round sports. Ross Baker, Arden, Ont. Je28-1m

TWO HUNDRED FEET CHOICE waterfront lot in residential area, Rednersville Road, 962-9362. Ja18-6t

LAKE FRONT LOT, 9 MILES from Belleville, Robin's Lake. 60-ft. frontage, 962-5964. Ja3-4t

$750. PER ACRE. 7 ACRES available. 700 foot river frontage, just north of Belleville on Moira River, 962-6751. Ja23-24-25-28-29-30

ONE FOOT IN THE COUNTRY
IT'S SO CLOSE — AND YET SO FAR FROM
the hustle bustle. For your approval we now offer 15 choice building lots on our island, hydro available. Only 9 lots remaining on mainland property.
LOTS AND COTTAGES
$2695. and up
Lots from $895.
(Minimum 100 ft. frontage)
★ 10% down
★ 10 year mortgage
★ Many sand beach lots
★ Roads and hydro available
★ 55 miles from Belleville
Go north to Madoc, take new Highway 62 north of Madoc to highway sign "GUNTER LAKE ESTATES" at Department of Lands and Forests offices, turn right and follow signs to sub-division.
CUSTOM BUILT COTTAGES
GUNTER
& SALMON
LAKE ESTATES
GUNTER, Ontario
Ja24-ev-f-s-tf

NOTICE
ONTARIO HOG PRODUCERS MARKETING YARD
At Belleville
will be Open
TUESDAY, JUNE 28th
instead of
THURSDAY, JUNE 30th
on account of July 1st holiday.
George Reid.

BUSINESS AND SERVICE DIRECTORY — USED DAILY BY SHOPPERS AND BUSINESSMEN

Consult the advertisers in this Directory for the work you want done.

ACCOUNTANTS

PAUL EDWIN FLEMING
Chartered Accountant
123 FRONT ST.
Belleville, Ontario
968-6363
Jy11-tf

JOHN D. LEWARS
Chartered Accountants
217 Pinnacle Street
Belleville, Ontario
Phone 962-4853
Jy2-tf

GEO. A. WELCH AND COMPANY
Chartered Accountants
173 Church Street — Belleville
962-4591
R. IRVINE, C.A.
M. J. STOTESBURY, C.A.
Ottawa - Cornwall - Picton
Pembroke
N1-tf

KENNETH J. SODEN
Public Accountant
Auditors
37 CAMPBELL ST.
Belleville, Ontario
962-3940
S7-tf

T. A. MACHOLD
Public Accountant
Auditor
117 FRONT ST.
Belleville, Ontario
962-4611
S1-tf

ADJUSTERS

BRENNAN & McBRIDE
INSURANCE ADJUSTERS LTD.
146 Front Street
P.O. Box 203
Belleville
962-9676
Adjusters Of All Classes Of Insurance
Ja26-tf

APPLIANCE and REFRIGERATION SERVICE

Authorized Factory
SERVICE AND REPAIR DEPOT
For General Electric, Beatty, Thor
McClary Easy, Electrohome
Roy and Gibson
REPAIRS FOR ALL MAKES
Washers, Dryers, Refrigerators
Ranges and Dishwashers
FAST Efficient Service
Trenton and Belleville Area
Call
CARDINAL APPLIANCE SERVICE
962-1305
Fe24-tf

AIR CONDITIONING

Stores, Offices, Restaurants, Homes
— Air Conditioners
— Ice Cube Makers
— Water Coolers
Complete Installations
Wiring — Plumbing
Sheet Metal
For Free Survey Call
968-5525
JOHN LEWIS CO.
365 Front St.
Est. 1949
Ap 14-3m

ARCHITECTS

WATSON AND WIEGAND
Architects
219 FRONT STREET
Belleville Ont.
Mr24-tf

ALTERATIONS

MINOR ALTERATIONS AND REPAIRS
On All Makes Of
FOUNDATION GARMENTS AND BRASSIERES
For Further Information Kindly
Call — 962-7728
Day or Evening
Ap3-3m

BOAT SALES AND SERVICE

QUINTE MARINE
Johnson Outboard Motors
BOATS
All Types, Fibreglass, Aluminum, Wood.
MARINE SALES AND SERVICE
1 mile east of Deseronto on Hwy. 2
From Belleville dial 396-2539 (no charge)
Other Calls, Area 613-396-2539
Mr19-tf

CHRYSLER OUTBOARD MOTORS
Aluminum, Wood and Fibreglas Boats
SALES AND SERVICE
BAYCREST BOATS AND MARINA
Big Island, Demorestville
Phone Picton 476-3337
Turn Off Hwy. 14 Just Beyond
Mountain View Airport
F26-tf

BUSES

BUS SERVICE TO TRENTON AND AIR STATION
Leave Belleville
Daily Ex. Sunday and Holidays
8.45 a.m.
10.55 a.m.
12.05 p.m. Sat. Only
2.00 p.m.
4.10 p.m.
5.35 p.m.
7.30 p.m. Friday & Saturday only
9.45 p.m. Friday & Saturday only
BUSES LEAVE BUS TERMINAL
45 DUNDAS ST. E. — 962-3193
Chartered Coaches
RATHBUN BUS SERVICE LTD.
Trenton, Ont. — Phone 392-3466
Ja7-tf

CARPENTRY

—Floor and Ceiling Tile
—Arborite Counter Tops
—Recreation Rooms
—Carpentry Repairs Inside and Out
—Special Attention to Small Jobs
L. R. PATTISON
962-0661
Mr9-tf

CONSTRUCTION

EDGAR H. BELL CONSTRUCTION
General Contractors
63 HARRIET STREET
Custom Homes — Alterations
Back-Hoe — Repairs — Trenching
Light Grading — Haulage
Sand and Gravel — Top Soil
Shop Work
FREE ESTIMATES
Office & Shop 962-6170 Residence 962-6170
My10-tf

McINROY — MAINES CONSTRUCTION LTD.
Asphalt Drives — Concrete Work
Grading — Tree Removal —
Loam — Fill — Gravel
FREE ESTIMATES
962-9608
Ap11-3m

FITZGIBBON CONSTRUCTION LTD.
Asphalt Driveways, Loam
Sand, Fill, Crushed Rock, Gravel
Bulldozing, Grading.
FREE ESTIMATES
962-3906
My6-tf

JOHN KILLINGBECK CONST.
CUSTOM CABINET BLDG.
FINE CARPENTRY
R.R. No. 7 BELLEVILLE
PHONE 962-4715
AFTER 5 P.M.
Ap26-3m

CEILINGS

ACOUSTIC TILE CEILINGS
Specialists in suspended ceilings makes a unique decorative sound control combination, ideal for alterations to stores, offices or commercial buildings.
FREE ESTIMATES
PEACOCK PLASTERING SERVICE LTD.
962-7575
Aug20-tf

CHIROPRACTOR

ROGERS RIEDEL, D.C.
218 Church St.
962-3276
Feb25-tf

CONCRETE

W. DANFORD & SON
All types Concrete Work
Machine Trowelling
Residential and Industrial Repairs and Alterations
Backhoe Work
Trenching and Back Filling
Phone 968-5422
D6-tf

DEAD AND DISABLED FARM STOCK WANTED

HIGHEST PRICES PAID
For Dead or Disabled Farm Stock
Small animals removed free
Guaranteed Prompt Service
Call Us Collect
STIRLING 395-3297
STIRLING DEAD STOCK
LIC. 48-C-66
Ap30-tf

B & D DEAD STOCK REMOVERS
Ship direct to us your nearest dead stock dealers — this means the fastest service and the BEST PRICE in the business
Phone Collect Tweed 478-2712
968-5817
BILL ELSON (Owner)
Lic. 348-C-65
Higher Prices Paid
Mr12-tf

BURRETT FUR FARMS
Ship direct to a Fur Farm for top price for dead or crippled farm stock. Up to $23.00 according to size and condition, even higher for large crippled horses.
Cash Payment
Guaranteed Satisfaction
Phone long distance Zenith 6-0330 (no charge to you)
or Belleville (collect) 962-2031
Dept. of Agric. Licence 9-C-66
D14-tf

DEAD STOCK SERVICE

WE PAY CASH
For Dead, Old and Crippled Farm Stock
PHONE COLLECT
Peterborough — 742-3827
NICK PECONI
Gov. Lic. No 303-C-64
O13-tf

DECORATING

PAINTING AND PAPER HANGING
Interior and Exterior
V. WHITMARSH
73 E. MOIRA
962-6352
Ja20-3m

DRESSMAKINNG

EXPERIENCED SEAMSTRESS
For
DRESSMAKING and ALTERATIONS
Orders Filled Promptly
968-8668
Ja21-3m

DRY CLEANING

WOODLAND DRY CLEANERS
—Shirt Laundering
—Cold Storage
—Dry Cleaning
—For Fast Courteous Delivery
CALL 962-6432
814 DUNDAS E.
Ap26-tf

LLOYD'S CLEANERS
SHIRT LAUNDERERS
—Moth Proofing
—Alterations, repairs
—Waterproofing
—Drapes, Rugs
—Storage.
190 CATHERINE
968-5543
Ap27-3m

FLOORING

TORGINAL SEAMLESS FLOORING
Tomorrow's Floor Today
NO WAXING
NO SCUFFING
CHARLES W. LAMBERT LTD.
962-9637 or
962-4322
F11-tf

FLOOR FINISHING

MAUND'S SERVICE
340 Pinnacle Street — 962-0437
Floor sanding and finishing, cleaning, waxing and polishing. Window cleaning and wall washing — RENTALS of floor sanders and edgers, scrubbing and polishing machines.
Commercial Vacuums and Mopping Equipment
Ap30-3m

EARL DARRAH
Dial 968-6078 — 30 Bridge St. East
Sanding Machines and Floor Polishers for Rent
Expert Installation on Mastic Rubber Tile and Marboleum Floor
— Free Estimates —
Ap30-tf

HEATING

NO DOWN PAYMENT
TAKE 10 YEARS TO PAY
Interest 4½% Per Annum
New Burner 80c Per Week
New Furnace complete with Burner $1.21 Per Week
When it comes to heating you can expect more quality — — —
More Service — — —
from
THE JOHN LEWIS CO.
365 Front St.
968-5525 — Est. 1949
Ap14-3m

LANDSCAPING

SODDING, CONTRACT PRICE or WE DELIVER for "DO - IT - YOURSELF"
Laid Same Day Cut
— Crushed Gravel
— Crushed Rock
— Pit Run Gravel
— Sand Fill
— Quarried Rock.
Phone IVAN MAY
LANDSCAPING
968-8117
Ja8-3m

DURHAM TURF FARMS
for any type of sod delivered or picked up in the field
786-2661
Newtonville, Ontario
My23-tf

LOANS

CASH IMMEDIATELY AVAILABLE
LOWEST RATES
First and Second Mortgages
Agreements of Sale
We Buy Or Sell Mortgages
Courteous, Confidential Service
In Your Home or Our Office.
GERALD JOYCE REALTY LTD.
962-5326
Ja21-tf

MIMEOGRAPHING RUBBER STAMPS

— THE JAMES TEXTS LIMITED
183-185 Front Street
PHONE 968-6773
Fast, efficient work covering all needs, Reports, Circular Letters, Statements, Clubs, Lodges, Churches, etc. One day service on all types of Rubber Stamps Numbering Machines and Supplies.
Ja12-tf

LUMBER

ROLLINS LUMBER LIMITED
487 Dundas Street West
Phone 968-6493
OPEN SATURDAYS
'TIL 5 P.M.
N18-tf

MUSIC SCHOOLS

KAMMER SCHOOL OF MUSIC
Offers
Private Instructions for Guitar, Uke, Banjo, Mandolin, Trumpet, Trombone, Clarinet, Sax, Accordion, Drums, Voice, Etc.
We Rent Instruments
CHARLIE KAMMER
Musical Supplies
294 Front St. .... Belleville
PHONE 962-6375
My15-tf

PIANOS

F. M. BARRETT CO.
Authorized Dealer
For Heintzman & Co. Pianos,
Heintzman Grand Pianos
Gerrard Heintzman
Lesage Lisst Pianos
F. M. BARRETT CO
101 Cannifton Road
968-5231
Ap12-3m

PUMPS

NOTICE TO ALL PUMP OWNERS!
—We carry new Sta-Rite, Beatty, and Aqua-Jets systems.
—Good selection of used pumps.
—Quinte district headquarters for Homart parts.
—Specializing in repairs to all makes of pumps.
—Cascade "40" water heater installations.
—High quality plastic pipe and fittings.
—Plumbing repairs.
—Well Tiles — Septic Tanks
—Tile beds.
Remember for ALL your Pump Needs see REID'S
GARNET REID
Pump Sales and Service
R.R. 2 (Avonlough Rd.), Belleville
Call any time — Phone 968-8453
Je9-3m

PLUMBING

REPAIRS AND ALTERATIONS
24-Hour Service
Septic Tanks — Tile Beds
Pumps — Softeners — Bathrooms
Kitchens — Garbage Disposals
YOU CAN DEPEND ON
The
JOHN LEWIS CO.
365 Front St.
968-5525
Est. 1949
Ap14-3m

PLUMBING & HEATING

REID'S
OIL OR GAS
FURNACE INSTALLATIONS
also
Sewer Installations
968-8344
Mr25-3m

RECONDITIONED TV'S

BRAND NAME TV'S
Reconditioned, Guaranteed.
$29.50 UP
Complete TV Rentals
Rent To Purchase Plan
CIRCLE TV SERVICE
360 COLEMAN STREET
968-4791
Ap26-3m

RENTALS

NOW RENTING
Roto Tillers — Lawn Mowers
Rollers & Spreaders —
Wheelbarrows & Ladders
QUINTE RENT-ALLS
We Rent Most Anything
112 FRONT STREET
962-9436
Mr30-3m

RUBBER STAMPS

All Kinds of Rubber Stamps
"Custom Made"
"The Way YOU Want It"
24-Hour Services Available at
O'NEIL SALES LIMITED
113 Front Street
THE JAMES TEXTS LIMITED
179-183 Front Street
BARRATT'S STATIONERY
336 Front Street — 962-8181
Belleville, Ont.

ROOFING and EAVESTROUGHING

EAVESTROUGHING & ROOFING
GEORGE BAILEY
R. R. 1, Carrying Place
Eavestroughing, 33 cents per foot and up — Shingling $14. per sq. installed — All flat roofing guaranteed up to 20 years.
962-3788
Mr7tf

BAILEY ROOFING
SHEET METAL
BUILT-UP ROOF SPECIALIST
SHINGLING —
EAVESTROUGH INSTALLED ANYWHERE
ALL WORK GUARANTEED
FREE ESTIMATES
962-3394
ROBERT BAILEY & SON
Ap23-tf

SEPTIC TANK PUMPING

SEPTIC TANK PUMPING
J. W. SHARPE
396-2219
Deseronto
Tile Installations and Repairs
Mr24-tf

SERVICE STATIONS

JIM TEMBORTH'S
TEXACO SERVICE STATION
465 West Dundas Street
962-4142
Open Every Night & Every Sunday
Lubrication — Gas — Oil Diesel
Mufflers and Tail Pipes
Minor Repairs
Personalized Service
Guaranteed Workmanship
Ja14-tf

SEWING MACHINE REPAIRS

SEWING MACHINE REPAIR
Satisfaction Guaranteed
YOUR BERNINA DEALER
PLAZA SEWING CENTRE
Belleville — 962-6600
Ap6-3m

SMALL APPLIANCE REPAIRS

BELLEVILLE SERVICE CENTRE
67 Dundas E.
Complete Small Appliance Repair Service
All Work Guaranteed
Factory Authorized Depot for Proctor-Silex Ltd.,
Parts and Service
962-7070
962-4638
Ap27-3m

TV SERVICE

FAST SERVICE ANYWHERE
24-Hour — 7-Day Service
Repairs To All Makes
HOPKIN'S RADIO and TELEVISION REPAIRS
107 Station Street
962-3390
S28-tf

TILES

We Supply and Install
CERAMIC WALL TILE and
All Types of FLOORING and FLOOR TILE
Phone For Free Estimates
BELLEWOOD LUMBER & BUILDING SUPPLIES
443 Dundas Street East
Belleville
Phone 962-4561
N15-tf

TENTS — TRAILERS

FOR RENT
New Tent Trailers
by
Day, Week or Month
Now Booking For Summer Holidays
$5.00 Deposit Will Hold Your trailer
THE BELLDALE RENTALS
24 Parkdale Dr.
Belleville — 962-6094
Ap22-3m

TREE SERVICE

O'BRIEN'S TREE SERVICE
Complete Tree Care
15 Years Experience
Pruning — Feeding — Spraying
Transplanting — Cabling —
Bracing — Tree and Stump Removal
Free Estimates — Fully Insured
FRANK O'BRIEN
962-1230
Ap19-3m

TYPEWRITER

THE JAMES TEXTS LIMITED
Prompt and Efficient Repairs on
All Makes of Machines
Typewriters and Adding Machines for rent
183-185 Front St. — Ph: 968-6773
Ag5-60-tf

TREE SURGEONS

CEDARDALE TREE SURGEONS
Tree Removal
Pruning Shade Trees
Fully Insured — Reasonable Rates
Satisfaction Guaranteed
PHONE 962-8690
For Free Estimates
Ap6-3m

UPHOLSTERING

UPHOLSTERING
OLD AND MODERN FURNITURE
Also
CHROME CHAIRS
We Supply Highest Quality Fabrics
Very Reasonable — Call Anytime
962-7633
D6-tf

WELDING EQUIPMENT AND SUPPLIES

FOLEY SUPPLY AND MACHINE CO. LTD.
WELDING AND CUTTING EQUIPMENT
Rods & Accessories — AC & DC
Arc Welders — Electrodes & Accessories — Oxygen —
Acetylene — Argon-Nitrogen —
Medical Gases — Safety Hats —
Canadian Liquid Air Distributor
26 Wallbridge Cr. — 968-5701
F3-tf

VACUUM CLEANER SERVICE

SAVE $ $ $ $
Let Us Install A NEW
VACUUM CLEANER HOSE
On Your OLD ENDS
PLAZA SEWING CENTRE
Belleville — 962-6600
Ap25-3m

FILTER QUEEN
Authorized
SALES AND SERVICE
All Work Guaranteed
Phone
J. CUNNINGHAM
Trenton 392-3061
N12-tf

VACUUM CLEANER REPAIRS
HOOVERS A Specialty
Genuine HOOVER Parts
Hoses To Fit Most Cleaners
H. CAMPBELL
Booth Radio — 968-5723
Free Pick-up & Delivery
In City
S16-tf

WATCH REPAIRS

EXPERT WATCH and JEWELLERY REPAIRS
By Experienced Watch Makers
Members Canadian Jewellers Association
Satisfaction Guaranteed
A. E. WONNACOTT
278 Front Street
Over Geen's Drug Store
962-0762
Mr1-tf

WELL DRILLING

GEORGE H. CHALK
R. R. 6 — Napanee
Wells for Home, Farm & Industry
For Price and Terms
PHONE 354-3616
D3-tf

YACHT BROKERS

SAILING CRAFT and CRUISERS
Buying or Selling
Consult
QUINTE MARINE
1 Mile East of Deseronto on Hwy. 2
From Belleville Dial 396-2539 (no charge)
Other calls Area 613 396-2539
C30-tf

REAL ESTATE FOR SALE

WHY PAY RENT

Invest your savings in this 2 storey brick home containing 2 separate apartments. Let YOUR tenant help pay your mortgage. Central East Hill location. Reasonable down payment and owner will take an open mortgage for the balance. Asking price $10,900.

MY IT'S NICE

Immaculately clean — tastefully decorated — very modern kitchen — large living room — separate dining room — 3 bedrooms. Such a convenient location — just steps to the Separate School and Downtown. Asking Price $12,900.00.

APARTMENT HUNTING?

We have now available a one and a two bedroom apartment — close in East Hill residential location—new modern apartment block including swimming pool — renting from $100.00 monthly. We have others — phone us.

W. J.
McCormick
Realty Ltd.
89 Station Street
PHONE 962-5397
OPEN EVENINGS 'TIL 9 p.m.

GENTLEMAN'S FARM

27 Acres — Trout Steam, Cedar Grove, Pasture, Stable, All Modern Ten Room House. Many other features —
$7,500. DOWN
Owner Can Arrange Mortgage
Phone BRIGHTON 475-1565
Ja21-6t

REAL ESTATE FOR SALE

11 NEW HOMES

Only Joyce Realty can offer such a wide selection of new homes in practically all sections of the city and suburbs. These 3 and 4 bedroom models are in a price range from $12,900. to $20,500. with as little as $500. down. You can take immediate possession on some models or you still have time to choose your own materials and color selection. We still have models on Winter Works Bonus and 6¼% mortgage. Call us now for inspection.

4 BEDROOMS
GARAGE

In a beautiful east end location, away from traffic and handy to all schools, shopping, etc. Very large living and dining room, large kitchen, 2 bathrooms. Owner will hold the 1st Mortgage which will be open. See this one right now!

COUNTRY HOME

Outstanding double brick house in excellent condition, located 4 miles from Belleville, one-half acre land.

$500. DOWN

4 bedroom brick 2 storey on West Hill, immediate possession, newly decorated ideal family home.

GERALD
JOYCE
REALTY LIMITED
274 FRONT ST.
962-5326
OPEN EVENINGS 'TILL 9.00

HALLOWAY

Attractive 3 bedroom 1½ storey stucco home surrounded by 10 acres of good work land. Modern kitchen, separate dining room, flowers and fruit trees in abundance. Lots of hard and soft water. Reasonably priced.

ON THE BAY

Attractive summer residence on the Bay of Quinte West of Rednersville. Extra accommodation for guests over a spacious boat house. The lot has a frontage of 300 ft., is well treed, providing one of the nicest locations in the Quinte area. Terms can be arranged to suitable purchaser.

STANLEY STREET

Substantial 4 bedroom brick with double garage. Excellent family home and good terms to suitable purchaser.

MUST BE SOLD

Excellent 4 bedroom brick newly decorated throughout, located in good residential area, convenient to schools and churches, separate dining room, large kitchen, hot water heating, hardwood floors, ready for immediate occupancy. Name your own down payment.

HARRIS CRESCENT

Your down payment will be reduced by $500. on this attractive 3 bedroom aluminum sided bungalow ready for occupancy on Harris Crescent. Monthly payments including taxes are less than $90.00 and the asking price is only $13,900.

FRANK S.
Follwell
400 Front Street
Phone 968-6795
EVENINGS CALL
W. OLIVER 968-5896
J. J. HIBBARD 968-7818
K. D. SHARPE 478-6812

$96. PER MONTH

including taxes for this lovely brick home on the east hill. Three good size bedrooms, large bright kitchen and living room. This home is priced for immediate sale so call tonight.

LOTS

We have building lots available in popular areas of the city. You can build yourself or we can have a home custom built for you.

CALL
968-5757
J. E.
McKinney
Realtor

NAME
BRAND
MATERIALS ONLY
IN HOMES
BY
MAURICE H.
ROLLINS
CONST. LTD.
Mr11-ev-f-tf

3 BEDROOM HOME IN COUNTRY, excellent condition, new garage and sunporch, 3-piece bath, large lot, low taxes, easy to heat $4,000. Apply Box A-3 The Intelligencer. Ja23-3t

MORE CLASSIFIED ON FOLLOWING PAGE

REAL ESTATE FOR SALE

35 ACRES

6 rooms all on one floor, new oil furnace, new 3 piece bath, a small barn, and a never failing creek running through the property close to the home. Listed at $7,500. with as low as $500. down.

FARM AND MACHINERY

The 6 room home on this 140 acres will cause you to catch your breath from the time you cross the threshold until you have inspected the last bedroom. — Complete renovations have been made, now having a real fireplace, a new oil furnace, pure-vinyl floors, and many extras. The tractor and hydraulic machinery are included in the full price. Within driving distance of Belleville. Phone tonight for an appointment.

We are open to offers on the 100 acres at Marysville, overlooking the 401. Immediate possession arranged.

SALESMAN

RALPH SILLS — Dial 477-2847

(no charge)

B. G.

FOSTER

REALTOR

962-4095

Je22-3t

BEEF FARM FOR SALE

87 acre farm only a few miles east of the city. A large 4 bedroom brick home, with large kitchen with lots of cupboards, large living and dining room, 2 baths, part basement with cistern, hard and soft water in the house under pressure. Large barn with stantions and water. New large hog pen. New double garage, 22 surveyed lots, with ½ mile of road frontage. Low taxes. Owner will take a small down payment and take back a mortgage. Priced to sell.

3 bedroom bungalow, 4 years old, lot is 100 - 150 full basement, cistern, good well, 3-piece bath, large L-shaped living room and kitchen. Priced at $6,500 with $1,500 down. Just a couple of miles of the Wellington Road.

A large duplex for sale on a good lot in the city. Priced to sell or will rent, give us a call.

COMMERCIAL LOT

in the city. Choice commercial location.

A 3 bedroom cottage at Oak Lake furnished. Electric stove, frig. 3 beds, 2 couches, sand beach, 50-ft., frontage, priced at $3,000. Give us a call.

Guaranty

Trust

REAL ESTATE

OFFICE: 9 til 5 — 968-6711

EVENINGS CALL —

Floyd Bartlett .. Stirling 395-3434

Clifford Ray 962-6661

Je21-6t

— PRIVATE SALE —

4 BEDROOMS, LIVE IN THE CITY With the country at your back door, attractive well appointed executive type home, conveniently located to schools, shopping and recreation areas on treed lot on quiet residential street, East Belleville, 2 fireplaces, 2 bathrooms, finished rec room, optional financing arrangements can be made.

962-7322

Je23-3t

YOUR CHOICE OF SIX BUNGalows or 2 storeys in central east. Doug Grant Realty, 962-8136. Je23-3t

REAL ESTATE FOR SALE

GORDON

WOODS

Real Estate Broker

190 FRONT STREET

Member of the

Belleville Real Estate Board

BONGARD CRESCENT

Make an offer on this 3 bedroom brick home about 4 years old. Situated on this quiet north side crescent close to schools, bus, etc. Extra room finished in the basement. Spacious living room and extra large kitchen.

HWY. NO. 2

196 ft. frontage by 648 ft. deep. Excellent building site with garage.

APPLEWOOD DRIVE

West side. A very attractive stone and stucco tri-level. 3 bedrooms. Recreation room with fireplace. Air conditioner. "L" living-dining room. Well landscaped with patio. Fenced.

$1,000.

down. We have several low down payment homes. Call —

OFFICE: 968-6471

OPEN 'TIL 9 P.M.

IF NO ANSWER CALL

GORDON DETLOR	962-4174
PHIL RAY	968-7339
NELSON BURSHAW ...	968-7069
GORDON WOODS ...	962-8217

Cash For Your Home

List With

D. J.

WHALEN

Real Estate Limited

ATTENTION!

If you are looking for a four bedroom home, here it is. Kitchen is mother's dream, lots of cupboards, double sink, exhaust fan and many more extras. This home cannot be duplicated for $18,700. and that's all they are asking. CALL NOW

OR

You might be looking for three bedroom brick, on quiet street. Well here it is, finished rec room, walk out from basement, paved drive, and many more features that must be seen. ACT FAST.

BRIDGE STREET EAST—$18,500. Three bedroom bungalow, dining room, large kitchen, living room with fireplace, lovely large rec room.

HERE'S A STEAL — $2,000.00 A lot 100' x 300' to the Bay. Three miles from Belleville — Rednersville Road.

Fabulous view on the Bay of Quinte. This year round living home. Large treed lot. Full price $12,900. Only $1,500. down and $90. monthly.

OFFICE: 962-4328

IF NO ANSWER CALL

GRACE LOUGHEED

962-6363

HAROLD WILKINSON

968-5234

OPEN EVENINGS 'TIL 9 P.M.

DOUBLE HOUSE, 4 ROOMS IN each unit — Good income. Large lot. Priced right 962-8194. Je24-6t

ONTARIO

DEPARTMENT OF MINES

GOVERNMENT NOTICE — UNDER THE MINING ACT

LANDS AND/OR MINING RIGHTS TO BE FORFEITED FOR ACREAGE TAX ARREARS

PURSUANT to the provisions of The Mining Act, R.S.O. 1960, Chapter 241, Subsection 2, Section 671, the following list of lands and mining rights in respect of which acreage tax, penalties and costs to December 31st, 1963, imposed by the said Act are two years or more in default, notice is hereby given that unless the amount due as shown is paid on or before December 31st, 1966, on the day following shall be forfeited to and vested in the Crown, but shall not be open for prospecting staking out, sale or lease until published in one issue of THE ONTARIO GAZETTE. (This is not a tax sale. The lands cannot be purchased by paying the taxes.)

Those lands and mining rights forfeited to and vested in the Crown and published in one issue of THE ONTARIO GAZETTE during the month of May, 1967, shall be open for prospecting, staking out, sale or lease at and after 7 o'clock standard time in the forenoon of June 1st, 1967.

Communications regarding this matter should be directed to the undersigned, at the Parliament Buildings, Toronto 2.

D. P. DOUGLASS,
Deputy Minister of Mines.

May 20, 1966,
Ontario Department of Mines,
Toronto, Ontario.

COUNTY OF HASTINGS

Account No.	Parcel No.	Description	Area (Acres)	Amount Due
		GRIMSTHORPE TOWNSHIP		
S.O. 199.	R.O.	Mining Rights, Part of S. ½, Lot 19, Concession 20.	30.0	$15.92
		MADOC TOWNSHIP		
S.O. 363	R.O.	Mining Rights, Part Block "A", lying East of River, Concession 6.	53.0	17.67
S.O. 363	R.O.	Mining Rights, Block "B", Concession 7.	101.0	27.06
		WOLLASTON TOWNSHIP		
S.O. 563	R.O.	Mining Rights, N. ½ Lot 6, Concession 10	44.3	14.72
S.O. 719	R.O.	Mining Rights, Lot 28, Concession 10.	100.0	27.97
S.O. 949	R.O.	Mining Rights, Part Lot 30, Concession 14, being more particularly described as follows: Bounded on the north by a line drawn parallel to the Northerly boundary of the said lot at a distance of 10 chains therefrom; on the East by the Easterly boundary of said lot; on the South by a line drawn parallel to the northerly boundary of said lot at a distance of 15 chains therefrom; and on the West by the Westerly boundary of said lot.	10.0	7.18

REAL ESTATE FOR SALE

MARYSVILLE AREA — 100 acre farm with 7 room house in good condition, new forced air oil heating, bath and heavy wiring. Fair barn, garage and other outbuildings. Priced $6,000.00 with terms.

BAY OF QUINTE — 4 fully furnished cottages at Deseronto, large lot with over 200 ft. waterfrontage, good drilled well and easily accessible. Priced $9,300.00 with terms.

DESERONTO — Several good residential properties ranging in price from $3,300.00 and up. Some with small down payments and balance as rent.

COTTAGES — Several choice properties on Hay Bay, Bay of Quinte and Beaver Lake.

Wagar &

Wagar

REALTOR

Napanee 354-3350

Je17-21-24-28-30

C. D.

CROSBY

INSURANCE & REAL ESTATE LIMITED

43 BRIDGE ST. EAST

DIAL 968-6411

Belleville Ontario

FAMILY HOME

Just the place for TV-viewing or relaxing, plus a living room, dining room, kitchen and three bedrooms and a bath upstairs. The owner wants to sell and will consider offers.

HOW'S IT AT YOUR HOUSE?

Dad, if you have three or four children and only one bath and three bedrooms, your in trouble. We have a lovely four bedroom home with two bathrooms. Close to the "Y", schools and churches. Give us a call and we will give you all the particulars.

Here is one of the nicest three bedroom bungalows we have offered for sale. It shows quality in materials and workmanship right from the front door to the finished basement. Large carpeted living room, lovely large kitchen with a dinette, beautiful tiled bathroom, and a one car garage. They spared no expense in construction and materials and you can get the benefit for many years to come. This is an outstanding home in all respects.

— Evenings Call —

LYLE STORTTS	962-3080
TED SAUNDERS	962-1126
LES LENNOX	962-1840

Je23-3t

$96.00 PER MONTH INCLUDING INTEREST PRINCIPAL AND TAXES

This is a beautiful 4 year old home. Completely equipped and landscaped. Three large bright bedrooms. Modern kitchen with dining area. Separate family room and attached garage N.H.A. financing. No salary requirements and a very reasonable down payment. Full price $15,800.00.

FARM 150 ACRES

Located 12 miles from Belleville just off main highway. Beautiful 4 bedroom stone house with all modern conveniences. Lovely large kitchen with loads of cupboards. Formal dining room and exceptionally large gracious living room. Two barns with water and electricity. Full price $14,500.00. Must sell because of illness.

$500.00 DOWN ONE OPEN MORTGAGE

Reduced in price to $9,200.00 for quick sale. Ideal family home with three large bedrooms. Large modern kitchen and sunporch. Combination living and dining rooms. Hardwood and tile floors throughout. Separate laundry room. Garage. Lovely rear yard with permanent stone barbecue.

FURNISHED SUMMER COTTAGE

We have several at various prices and locations. The majority have pressure systems and baths. Lovely shoreline locations. Call for complete details.

D. T.

STORK

Real Estate Broker

Member of Belleville Real Estate Board

347½ FRONT ST.

968-5745

OPEN EVENINGS TILL 9 P.M.

IF NO ANSWER CALL

962-3648

Je24-3t

LARGE RANCH TYPE BUNGALOW

Custom built, clay brick natural stone; attached double garage. Electrically heated, air conditioned, large open fireplace in living room, also in recreation room. Only three years old. Three miles from town. Close to 401.

392-5657 —
392-6318 After 6

Je22-4t

INCOME PROPERTY

Older Duplex, Completely Renovated, one complete 3 bedroom house on one side, 2 apartments on other. All presently occupied. Ideal location. Centre of town.

PRICED AT $15,400.

Annual Gross Income $2,700.

PHONE 962-3149

Je22-3t

WEST HILL, LARGE OLDER type home, 3 bathrooms, suitable for large family or 2 separate apartments close to bus, schools, shopping. Apply Box A-78, The Intelligencer. My26-1m

REAL ESTATE FOR SALE

LARGE 3 BEDROOM BUNGALOW plus recreation room, extra bedroom and complete bathroom in basement, attached garage Lot 63 x 150, 962-8221. Je21-6t

Join The

BOWL-O-DROME'S

SUMMER LEAGUE

First Annual

Bowl-A-Prize

JULY 6 TO

SEPTEMBER 7

MONDAY TO FRIDAY

BOWL 10 A.M. to 12 Noon

FOR ONLY $1.50

PER PERSON

FRONT STREET

Belleville

Je20-5t

NOTICE

FAST

CONVENIENT

ECONOMICAL

TAXI

SERVICE

Give us a ring at any hour of the day or night, Call 968-6464-5-6, for prompt, courteous taxi service anywhere in Ontario.

CHECKER RADIO

TAXI

968-6464

968-6465

968-6466

130 FRONT STREET

Belleville, Ontario

Ja8-tf

AUCTION SALE

ESTATE

AUCTION SALE

Antique & Modern Furniture Colored, Crystal and Patterned Glass — Brass Canadiana — China Silver — Primitives

401 INN — Division St. at 401 Highway — KINGSTON

MONDAY, JUNE 27

At 12:00 O'Clock Sharp

Preview At 10:30 A.M.

Brass table; Andirons; Dogs; screen; jardiniere; miniature lamps crystal chandelier; hanging; oil; bracket and china lamps; tassel and crest compote; mirrors; jelly moulds; decanters; Mary Gregory; Maple Leaf; limoges; cranberry; pewter; cruets; copper samovar; Satsuma tea set (15-pc.); 28-pc. dinner set (Derby); cheese dishes; pitchers; cocoa pot; toilet sets; ice cream parlour set; Boston rocker, (refinished); 8 oak dining chairs; dining table and 8 chairs (mahogany); antique buffet (burled walnut); 2 side serving tables; antique Georgian desk; odd tables; wash stands; 4-poster bed; rugs; linen; bells; powder horns; scales; bamboo and ladder-back chairs; antique rocker with matching footstool; antique wall clock; carnival glass; desks; Victorian chairs; fernery; wicker furniture; pictures; crocks; quantity dishes; numerous other antiques.

Terms — Cash.

George and Nancy Rawley, Administrators.

H. BRUCE SNIDER
Auctioneer
Odessa, Ont.
Tel. 196 (private line)
(Owner and Auctioneer Not Responsible in Case of Accident.

AUCTION SALE

OF ANTIQUES AND HOUSEHOLD EFFECTS

Of The Late

SHERMAN NOBLE

SATURDAY — JUNE 25th

At 1 O'Clock Sharp

South Side of East Lake, 2 Miles West of Cherry Valley

Norge refrigerator, 8 cu. ft.; Coronado range; electric washing machine, easy spiralator; Quaker oil stove 10" burner; Duo-Therm oil burner 14"; quantity of stove pipes; quantity of copper oil line; kitchen table (gate leg); kitchen chairs; kitchen cupboard; drop leaf table; large quantity of kitchen utensils; iron frying pans and pots; one daybed; living room table and six chairs; sideboard; number of rocking chairs, (antiques); coal-oil lamps and table lamps (antiques); Singer sewing machine; mantel clock (8 day); set of dishes (old fashion); dishes (antique); pictures and frames; wicker clothes hamper and linens; flower stands; oak library table; floor rug, 9 ft. sq.; chesterfield and one chair; 2 double beds; 1 single bed; 1¾ bed; beds (antique); large quantity of bedding, pillows, feather ticks and mattress; folding spring cot; 1 trunk; 3 dressers; 3 wash stands; clothes bar; quantity of canned fruit and jars; 20-gallon meat crock and smaller crocks; 200-gallon oil drum; tool chest and antique tools; hoes; racks; shovels and forks; television aerial; C.T.C. lawn master lawn mower; 1 ladder 18-ft.; 1 wheel borrow; step ladder and small 8-ft. ladder; water set.

Many other articles too numerous to mention.

This sale will be of interest to antique dealers.

The terms are cash and sale will start at one o'clock sharp.

Owner and Auctioneer not responsible in case of accident.

Owner — Mrs. Sherman Noble.

Auctioneer
JOHN RORABECK
PHONE 476-3935

Je22-24

AUCTION SALE

SATURDAY, JUNE 25

At 1:30

271 Albert Street

Deluxe Kenmore electric range (like new); Coldspot automatic refrigerator with across the top freezer, (like new); Singer vacuum; G. E. 23-inch TV; AM-FM mantel radio; large wardrobe with double mirror doors; double bed, like new; chest of drawers; kitchen table and 4 chairs; lazy-boy chair; platform rocker; Singer sewing machine; floor polisher; utility cupboard and table; writing desk and chair; portable Underwood typewriter; cupboard; bird stand and cages; chesterfield chairs; hi-boy; medicine cabinet; rugs; mats; hall-tree; washer; Bissel sweeper; small tables; linens; bedding; drapes; clock pictures; electric heater; ornaments; step ladder; step can; lamps, magazine racks; dishes; cooking utensils, etc.

Terms — Cash.

Owner — M. Mahon.

CAMERON BUNNETT
Auctioneer
CAMERON BUNNETT
PHONE 962-1991

Je17-22-24

AUCTION SALE

SATURDAY, JUNE 25

STARTING 1 P.M. SHARP

23 PARKER ST. — BELLEVILLE

3-piece chesterfield suite, good condition; wicker chairs; rocking chairs; drafting table; round dining table; studio couch; sewing machine; polisher; vacuum cleaner; antique sideboard; washstands; 5-pce. kitchen suite; 24" propane gas stove; writing desk; coffee and end tables; sewing machine cabinets (modern); 3-piece bedroom suite; odd dressers; beds; lamps; humidifier (like new); lawn mower; water hose; large trunk; washing machine; pictures; books; glassware; dishes, etc.

Owner — J. R. Bradshaw.

STEVE BANY
Auctioneer
962-7136

Je20-21-22-23-24

TENDERS

3 Classroom Addition to Deseronto Public School, Deseronto, Ontario.

Each Tender must be accompanied by a certified cheque, or Bid Bond in the amount of 5 per cent of the amount tendered. The successful contractor will be required to give a performance bond in the amount of 50 per cent of the contract sum.

The plans and specifications may be obtained with a deposit of a certified cheque in the amount of $30. made payable to the Architect and Engineers. This sum will be refundable when plans and specifications are returned in good condition within 14 days of Tender closing.

The owner is not obliged to accept the lowest or any tender.

Plans may be inspected at Kingston Builder's Exchange.

Sealed Tenders in duplicate for the above job will be received at the office of:

Sorensen, Thompson,
Laframboise & Mallette,
Architect and Engineers,
P.O. Box 111, Gardiner's Rd.
Kingston Twp., Ontario.

by 3 p.m. Wednesday, July 6, 1966.

Je23-3t

NOTICE TO CREDITORS

IN THE ESTATE OF DONALD EDWARD BURR, DECEASED.

NOTICE IS HEREBY GIVEN that all persons having claims against the Estate of Donald Edward Burr, late of the City of Belleville in the County of Hastings, Deceased, who died on or about the 6th day of May, 1966, are requested to send particulars of their claims to the undersigned on or before the 13th day of July, 1966, after which date the executrix will distribute the assets of the estate having regard only to the claims of which she then has notice.

DATED this 3rd day of June, A.D., 1966.

BERNARD W. HURLEY,
297 Front Street,
Belleville, Ontario.
Solicitor for the Executrix.

Je10-17-24

TENDER

FOR SALE

FARM of the late Wilbur Sherry, Plainfield, Ontario. Consists of 122 acres. 50 acres working land. Brick Farm house and outbuildings.

Tenders will be received at the office of Mr. R. D. Arnott, Q.C., 202 Front Street, Belleville, Ontario. For further information contact either Mr. Lorne McKenzie or Charles Treverton, Plainfield, Ontario.

Tenders will close

JULY 18th, 1966

Je24-3t

TENDERS

DEPARTMENT OF PUBLIC WORKS OF CANADA

TENDERS

SEALED TENDERS addressed to "Office Manager, Ottawa District office, Department of Public Works, City Centre, 880 Wellington St., Ottawa 4, Ont." and endorsed "TENDER FOR EXTERIOR AND INTERIOR PAINTING OF THE POST OFFICE BUILDING, TWEED, ONTARIO."

will be received until 3:00 P.M. on July 22, 1966.

Plans and specifications and forms of tender can be seen, or can be obtained through:

MR. BERNARD PAYETTE,
District Manager, P. & B.M.,
Department of Public Works
880 Wellington Street,
Ottawa, Ontario.

To be considered each Tender must be made on the printed forms supplied by the Department and completed in accordance with the conditions set forth therein.

The lowest or any tender not necessarily accepted.

M. J. Desormeaux,
Office Manager.

BUSINESS OPPORTUNITIES

COCKSHUTT FARM EQUIPMENT OF CANADA LTD.

Has An Opening in the BELLEVILLE - STIRLING AREA

For Farm Implement Franchise

REQUIREMENTS: Young, Ambitious with Integrity and Willingness to work for himself. Financial Assistance Available. For Further Information, Write

BOX A-55

THE INTELLIGENCER

Je24-3t

If You Desire To Meet The Public Then This Is For You

A BRIGHT LUNCH COUNTER With A Good Turn Over

For Full Particulars Write

BOX A-61

THE INTELLIGENCER

Je22-3t

TRAILER PARK

ALL NEW

Pleasant Grove Trailer Park South Shore West Lake, close to famous Sandbanks.

CAMPSITES

Electricity and water, modern plumbing, wood available, fine, safe, sand beach, good fishing — Special rates for long season. Free trailer storage for off season 100 Miles from Oshawa Telephone 393-5363 Code No. 613

M. J. KLEINSTEUBER
R. R. 1, Picton

Je16-17-18-8w

FOR SALE OR TRADE

1 PERCHERON COLT, 2 YEARS old. 1 brown gelding, 5 years. Phone Picton 476-5387. Je22-3t

LOST

LADIES' RING IN KRESGE'S washroom. Reward 966-3673. Je24-3t

MAN'S BLACK RIMMED glasses downtown, Bridge or Front St, Dial 396-6830. Je24-3t

FOUND

WHITE MALE PUP, TWO months old, 962-8351. Je24-3t

SERVICES

FOR EXCELLENT SERVICE IN painting and decorating, tile flooring, laying, sanding and finishing hardwood floors, home renovations of all kinds. Apply 321 Front St. McCarthy Theatre building or phone Moran Enterprises 962-1400 or 968-7341. Je24-tf

COTTAGES WANTED

RELIABLE EXECUTIVE REquires three-bedroom cottage, 3-piece bath, hot water on safe beach, Belleville - Trenton district for two weeks in August. Reply J. O'Connell, 3 Ternhill Cres. Don Mills, Ont. Je24-3t

Around Town

STORES OPEN JULY 1

NAPANEE—Napanee stores will remain open July 1, Dominion Day, and will be closed the following Monday, which happens to be July 4.

This is no slight on this country nor a desire to honor the national holiday of our neighbor to the south, the merchants are quick to point out. It is simply that July 1 falls on Friday, and would break into the week awkwardly, should it be recognized by closing the stores. To close them Monday instead, gives everyone concerned a long weekend.

The matter was decided Monday evening at a meeting of Napanee merchants called by Ronald P. Wilson, chairman of the retail merchants' section of the Napanee Chamber of Commerce.

INJURED IN FALL

Eric Zatterburg, 30, of R. R. 1, Napanee, remains unconscious and in a serious condition in the Kingston General Hospital as the result of a fall from a 30-foot scaffold last week. He was an assistant foreman in the work of constructing one of the new buildings at Queen's University. He is described as a careful workman, and had himself supervised the construction of the scaffold. No one seems to know how the accident occurred.

LIONS CLUB JAMBOREE

The Napanee Lions Club is holding its 27th annual Jamboree this week in the Napanee Memorial Arena, Thursday, Friday and Saturday. Buses will carry the people from the Town Hall to the arena. The Lions are promising "a hilarious evening, with plenty of excitement and fun."

A great deal of interest has been aroused by the second prize draw, a complete set of hand made garden furniture, the winter's work of Lion Walter Blakely.

Batawa

BATAWA — After being separated for a period of 20 years, Mr. A. Daicar and his brother, Ladislav Daicar, are enjoying a reunion in Batawa.

Batawa residents trust Mr. Daicar's visit provides him with many pleasant memories of Canada before he returns to Czechoslovakia.

Mr. W. D. McMullen has been added to the general sales team of Bata Shoe Company and visited Batawa this week.

Mr. Arthur Duncan was guest speaker at Ladies' Night of the Masonic Order in Bancroft on Saturday evening.

Miss Linda Duncan and Miss Eileen Robinson of Toronto were weekend guests of Mr. and Mrs. Arthur Duncan and family.

Batawa United Church Sunday School and congregational picnic will be held on Saturday, June 25th at Presquile Park.

MEN WANTED

Year Round Employment for

Woodworkers - Cabinet Makers

with suitable SHOP EXPERIENCE

Apply in person or by writing to

MacLACHLAN LUMBER COMPANY (Kingston) Limited

1316 Princess Street
P.O. Box 156

Kingston, Ont.

Napanee District News

Mrs. H. C. File — Phone 354-4090

High School Levy Discussed At County Council Meeting

NAPANEE — The question of Adolphustown's high school levy led to heated argument at Tuesday afternoon's meeting of the Lennox and Addington County Council, T. E. Middleton, vice-chairman of the Napanee and district Collegiate Institute Board and a member of the finance committee was the target for criticism regarding the school budget.

Three budgets were prepared, and the first two rejected. The first used the county equalization factor, and the third, and the one finally agreed upon, used the provincial equalization factor. "Which one was right?" Reeve William Wager of Newburgh, wanted to know.

District Inspector J. C. McLeod of Kingston, who was present on another matter, said that the board had had no other course than to do what it had done. It had been remarkably fair throughout, he said. "There is nothing in the school act which says that Adolphustown can be excused from paying its levy," he added.

Although it was not brought out at Tuesday's meeting, it is a known fact that the school board, and especially the finance committee, followed the act to the letter.

The first budget was rejected because of the objections of Camden and Adolphustown. There were complications, also, because Deseronto, which had just entered the Napanee district, is in the county of Hastings. Deseronto had agreed to the first budget, but rescinded its motion after Camden and Adolphustown forced its rejection. Finally, the Napanee board took the matter to the Department of Municipal Affairs and followed the rules laid down by that department. The rule was to use the provincial equalization factor, as being the one common to all.

The objections of Camden and Adolphustown were then louder than ever, especially in the case of Adolphustown, where most land sales have been for waterfront lots for cottages or summer homes. These land sales have greatly increased the provincial equalization factor of that township.

Group Takes Air Trip To England

NAPANEE — Close to half a hundred excited people of the district left the Napanee Market Square Monday afternoon by bus for Dorval Airport to begin an adventure which will terminate July 12 in the same place. Air Canada Flight 858 will take them to England and flight 855 will bring them back to Canada. In the meantime they will be on their own to visit friends or go sightseeing. The trip is sponsored by the 47th L.A.A. Association of Napanee, and arrangements were made by the secretary, Police Chief Harry Benn.

Taking the trip from Belleville are Mr. and Mrs. Frank Kelsey, Mrs. A. F. Sherman, and Miss D. Woodfinden from Bloomfield, Mrs. Florence Strickland and from Picton, Mrs. Edith Henley, Miss Betty Henley, Mr. and Mrs. T. W. Hill, Mr and Mrs. Ronald Littler, Master Ronald Littler, Master Jeffrey Littler, and Mr. Derek Payne.

From Napanee went a contingent of 15, including Mr. and Mrs. William Exley, their daughter Madeline and son Peter. Others were: Mrs. Jean Burns, Mrs. Cecil Fretts, Mr. and Mrs. John Garrie, Mr. and Mrs. Ron Jewett, Mrs. William Smith, Mr. and Mrs. Edward Tee, and Mr. and Mrs. William Woodfinden.

One each from Amherst Island, Bath, and Gananoque, two from Cataraqui and 16 from Kingston completed the quota.

Former Clerk Now Employed In Edmonton

TYENDINAGA RESERVE — People of the Tyendinaga Reserve are missing their friend, John Colley, who left the Indian office April 15 after having served as a clerk there for seven years.

During that time he had come to know them all personally, and he had many times gone beyond what was expected of him to be of help. The teachers are among those who miss him most, as he saw to it that many minor repairs were made. Both he and Mrs. Colleyy made many warm friends among the Mohawks, whom they regret leaving. They also regret leaving the new home which they had built in the Marysville area.

Mr. Colley has accepted a more lucrative employment with the Brunswick Co., which in addition to manufacturing all sorts of sporting and hospital equipment, has a chain of bowling alleys. He went first to London, where he assisted with the lanes there on a temporaryy basis. Three weeks ago he became the manager of the establishment at Edmonton, Alta. Mrs. Colley is leaving next Monday to join him.

The Edmonton establishment is an elaborate one, a ten-pin bowling house with 34 lanes, 18 billiard tables, a restaurant and a banquet hall.

No replacement has yet been named for the Indian office. Superintendent M. W. McCracken now has the assistance of one clerk, Arnold Hyrtzak, and one permanent secretary, Miss Beatrice Rickson. Miss Ruth Maracle is working as a temporary secretary.

The office went on summer hours June 21, closing at four instead of five, and will continue with the shortened day until September 16.

Now the only way to buy WRIGLEY'S SPEARMINT ...popular, modern dime pack

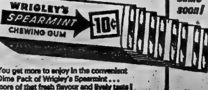

Get some soon!

You get more to enjoy in the convenient Dime Pack of Wrigley's Spearmint... more of that fresh flavour and lively taste!

ACROSS

1 Rate of movement
5 Wash the deck
9 Milk: Comb. form
14 Absent without leave: Abbr.
15 Pineapple
16 Additional
17 Two companion states
19 Fixed look
20 "——— Home"
21 Involuntary movement
23 Little demons
24 Silt: Fr.
25 Valuable stone
27 Musical symbol
29 No. Amer. beaver
31 Miss Earhart
34 Large piece of linen
37 Entertainment medium
39 Part of "to be"
40 Sign on pinball machine
41 Lair; dwelling
42 Crossline head ornament (var.)
43 Thoroughfare: Abbr.
44 A legislator
45 Swindle
46 Diseases
48 Breakfast item
50 Defensive equipment
52 Operated
53 "——— wild rose"; 2 words
56 Location
58 Slash
60 Fix
62 Bridge player's term
64 Act it up
67 Pieces out
68 Kind of writer
69 Flower
70 Confederate soldiers: Abbr.
71 Painful

DOWN

1 Agreements
2 Having knowledge
3 Reddish yellow
4 Hypothetical force
5 Tail tapering structure
6 Hit the finish line first

Yesterday's Puzzle Solved:

R	U	B	B	I	S	H		S	T	A	N	D	S	
N	O	R	A		T	O		T	A	L	O	N		
P	R	O	P	E	R	T	Y		H	O	W	L	E	R
			A	R	I	S	E		P	R	E	S	S	
S	E	L	L	S		S	P	O	O	L	S			
E	L	I	A	S		P	O	S	S	E	S	S		
A	L	E	S			S	T	E	E	R				
C	R	E	S	T		S	T	E	E	L				
H	O	R	S	E		S	E	E	D	S				

6/24/66

7 Science of animal structure: Abbr.
8 Foundation
9 Spanish article
10 Dress
11 Eastern U.S. lake
12 Prehistoric mound
13 Miners' products
18 On the level: Slang
22 Teller
26 Righteous
28 Lyric poem
30 Ever rich
32 Country of Asia: Var.
33 Atmosphere: Word element
34 Asterisk
35 Busy place
36 Lethness
38 Oriental coin
41 ———-TV
42 Cask
44 Man's nickname
45 Bad mistake
47 Bullet
49 Affectionate gesture
51 A large stream
53 Prediction
54 Engineer's figure
55 Sharp mountain ridge
56 Fast movement
57 "My Friend ———"
59 Kind of coffee
61 Soft foods
63 Chief
65 Bird's beak

Astrological Forecasts

By SYDNEY OMARR

For June 25 —

By SYDNEY OMARR

ARIES (Mar. 21 — Apr. 19): Keynote tact, poise. Applies especially in dealing with partner or mate. Public reaction very important now. If attending social affair . . .stay out of foolish disputes.

TAURUS (Apr. 20 — May 20): Accent on service, availability. Show appreciation for part favors, services. Catch up on basic chores. Realize some details may appear routine — but are of real importance.

GEMINI (May 21 — June 20): Follow through on hunch . . . but don't reveal plans completely. Some may try to "trump" you. Know when to be discreet. Applies especially to social affair, club meetings.

CANCER (June 21 — July 22): You tend to be focal point of family mood. Be reasonable. Accent cheer, good will. Highlight basic issues. Realize you can be firm but fair. Let younger person have his say.

LEO (July 23 — Aug. 22): You may feel you should be accomplishing at faster pace. But some delay now may ultimately prove beneficial. Applies especially where journeys, messages are concerned. Study. Can cover message.

VIRGO (Aug. 23 — Sept. 22): Enjoy activities but without forgetting budget resolutions. Welcome changes for change, pleasure. Know you cannot stick strictly to routine without falling into rut.

LIBRA (Sept. 23 — Oct. 22): Cycle high. When opportunity knocks . . . be alert for its sound! Welcome friendly, stimulating influences. If possible, get out of the house for a light lisave fun . . . within reasonable limits.

SCORPIO (Oct. 23—Nov. 21): Highlight personal, private interests, such as hobby. Accent on need for privacy, self-assurance. Later, come out of shell. But don't forget to feed the "inner man"!

SAGITTARIUS (Nov. 22 — Dec. 21): Important you learn to know problems of friends. Be a good, sympathetic listener. You can cement relationships . . . make this a day which promotes personal maturity.

CAPRICORN (Dec. 22 — Jan. 19): Concentrate on potential, including long-range implications of current actions. Realize acceptance of added responsibility may be necessary. Display courage of convictions.

AQUARIUS (Jan. 20 — Feb. 18): Journey which brings you together with close friend, relative is beneficial. Take initiative. Realize others may be willing for you to make first move. Stand tall!

PISCES (Feb. 19 — Mar. 20): Be aware of commitments. Applies especially where money enters picture. Show others you are not without allies. Then you earn respect . . . promote better understanding.

* * *

IF TODAY IS YOUR BIRTHDAY . . . you are capable of perceiving opportunities, following natural instincts! You could succeed as investment counselor, legal advisor.

* * *

GENERAL TENDENCIES: Cycle high for Libra, Scorpio. Special word to Cancer: Stick close to home base if possible.

INVENTED COMMAS

The present system of punctuation grew from a system developed by Aldus Manutius, Italian scholar and printer born in 1450.

HEY KIDS!

GET A FREE MOUNTAIN DEW T-SHIRT
for only 50 Mountain Dew Bottle Caps

GET A FREE HILL BILLY HAT
for only 50 Mountain Dew Bottle Caps
Bring your caps to Moira Beverages at 291 Coleman St.

OFFER EXPIRES JUNE 30TH

BOTTLED AND DISTRIBUTED BY

MOIRA BEVERAGES LTD.

291 COLEMAN ST. DIAL 962-0678

(Advertisement)

EARN UP TO $100 A WEEK OR MORE!

BIG PAY JOBS WAITING for MARVEL GRADUATES.

MARVEL HAIRDRESSING SCHOOLS offer complete training in modern "MARVEL BEAUTY METHODS". Individual course DAY or EVENINGS. For free brochure, write or visit

MARVEL BEAUTY SCHOOLS
Established over 40 years.
Dept. H, 218 Bloor St. W., Toronto

KINSMEN POOL

IS

OPENING

Tomorrow, Sat. June 25th

1.30 P.M. ON SUMMER SCHEDULE

SWIM IN A SUPERVISED AREA ...
YOUR KINSMEN MEMORIAL POOL

– CLIP AND SAVE –

REGISTRATION DATES

FOR CLASSES AT THE POOL!

SEASON TICKETS ON SALE NOW!

CHILD $5.00 STUDENT $8.00 FAMILY $15.00

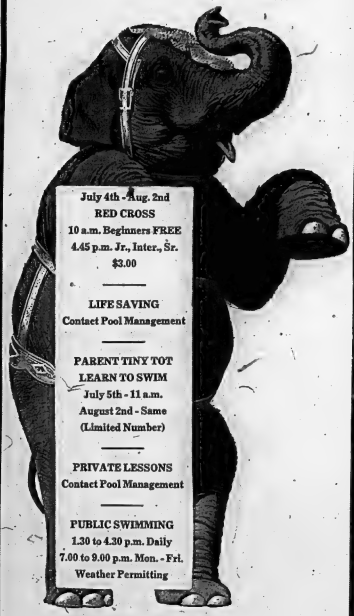

July 4th - Aug. 2nd
RED CROSS
10 a.m. Beginners FREE
4.45 p.m. Jr., Inter., Sr.
$3.00

LIFE SAVING
Contact Pool Management

PARENT TINY TOT LEARN TO SWIM
July 5th - 11 a.m.
August 2nd - Same
(Limited Number)

PRIVATE LESSONS
Contact Pool Management

PUBLIC SWIMMING
1.30 to 4.30 p.m. Daily
7.00 to 9.00 p.m. Mon. - Fri.
Weather Permitting

Don't Forget ...

Always Be Water Wise!!

—POOL STAFF—

JERRY MULDOON

INES SULKEVICIUS

GEORGE MASON

JOE BLACK

– 4 PART-TIME POOL GUARDS –

A Message To The Kids!

REMEMBER BE WATER WISE!!

AND SHOW CAUTION WHEN SWIMMING

I join with the Belleville Kinsmen wishing all the children in the Belleville Area a safe and wonderful Summer Vacation . . . Don't forget the free swim Wed. June 29 immediately after school is out!

Pool Manager
"Jim" Clelland

• CLIP THIS COUPON •

Kids Win a Free Season's Ticket

FILL IN NAME AND ADDRESS AND DEPOSIT AT THE SERVICE DESK AT RITE-WAY. DRAW WILL BE MADE JUNE 30th.

Name .....

Address .....

Rite-Way

Other Events: • PRIVATE INSTRUCTION – Call Pool Manager • LIFESAVING • DROWNPROOFING INSTRUCTION

THIS PAGE IS SPONSORED IN THE INTEREST OF BELLEVILLE COMMUNITY AND WATER SAFETY

COURTESY OF

DUNDAS ST. W. TRENTON RD.
HWY. No. 2

Rite-Way

Police, Troopers Hold Back Screaming, Cursing Whites In Philadelphia, Miss.

TOUGALOO, Miss. (AP) — Chilled by discussion and James H. Meredith's coolness, the Mississippi march to promote Negro voter registration stood at the last by today.

Meredith arrived Friday night after ignoring a rally in Canton, 35 miles to the north, where the trip was to receive a hero's ovation.

"The whole damn thing smells to me," he said after looking around the temporary headquarters in Canton.

Disappointed when he found that the march had proceeded from Canton to Tougaloo before his arrival, Meredith said he tentatively planned to march the 15 miles on his own today.

Meredith, who broke the racial barrier at the University of Mississippi in 1962, started the marathon civil rights effort June 5 in Memphis, Tenn., as a one-man crusade. He was wounded by shotgun fire the next day.

Civil rights leaders rushed in to continue the march while Meredith, now a law student at Columbia University, recuperated in New York. The march has covered 264 miles in 21 days, with voter registration rallies at county courthouses along the route.

Friday's night's rally in Canton was subdued. It broke up after about an hour. Meredith and Dr. Martin Luther King were absent.

Leaders of the militant Student Nonviolent Co - ordinating Committee, often at odds with more moderate organizations involved in the march, were angry over a decision not to try to raise the march's tents at Canton in defiance of police order.

Though a small detachment continued the march from Canton to Tougaloo Friday, most of the column was bus transferred — first at a mass demonstration in Philadelphia, Miss., a Ku Klux Klan stronghold, then in Canton Friday night.

Philadelphia, only the presence of armed highway patrolmen backed by various other police held back a screaming, cursing crowd of whites during the demonstration.

Jackson, state capital and goal of the march, lies eight miles south of Tougaloo. A massive march on the capital is predicted thousands would join in—was planned for Sunday.

weekend magazine

The Intelligencer

THE WEATHER

Sunday — Sunny and hot. Low 65. High 88.

Post Office Department, Ottawa
Authorized as Second Class Mail

BELLEVILLE, ONTARIO, SATURDAY, JUNE 25, 1966

7c Per Copy

British Seamen Accept New Offer

French Leader To Visit Secret Red Space Centre

NOVOSIBIRSK, U.S.S.R. (AP) President de Gaulle visited the secret Soviet space centre from which Russian cosmonauts are launched, Tass disclosed today.

The official Soviet news agency said "it has become known that on his way from Novosibirsk to Leningrad President Charles de Gaulle will visit the Baikonur Cosmodrome."

Informed sources had reported earlier that the visit would take place, making de Gaulle the first foreign leader known to have seen the normally inaccessible space centre. The site is about 1,200 miles southeast of Moscow in Central Asia.

Baikonur lies in the deserts of the Soviet Central Asian region of Kazakhstan.

GOES TO LENINGRAD

From there, de Gaulle was to fly 1,300 miles northwest to Leningrad, the second-largest city on his tour of the Soviet Union.

Some reports had indicated de Gaulle might witness the launching of a Soviet space vehicle. France and the Soviet Union signed a pact Thursday an agreement of co-operation in space research and the exploitation of space for commercial applications.

French sources said only French Foreign Minister Maurice Couve de Murville, a personal aid to the president, his doctor and the deputy chief of his security services would accompany de Gaulle today, the rest of the party was on another plane, going directly to Leningrad.

De Gaulle was accompanied by Soviet President Nikolai V. Podgorny.

Tens of thousands of people crowded the streets of this Siberian industrial city to see the guests off. The flags of France, the Soviet Union and the Russian federation adorned the buildings.

Wheat Prices Going Up

WASHINGTON (AP) — Officials of the U.S. agriculture department said today world grain prices are beginning to rise because of the struggle between the Soviet Union and China to purchase wheat.

Further competition between the two countries—and further upward price pressure—is expected, the officials said, as the two rival camps of the Communist world continue to build up food reserves.

Russia agreed Tuesday to purchase $800,000,000 worth of Canadian wheat — the largest wheat purchase in history. Thursday China bought $53,600,000 worth of wheat from Australia.

In the last 12 months, prices paid to U.S. farmers have climbed to around $1.80 a bushel of wheat from $1.33.

The officials said Eastern Europe, including Russia, exported around 1,000,000 bushels of wheat yearly in 1934-38, but will have to import around 14,000,000 bushels this year.

WOULD BE WELCOME

While the Russians have not indicated they are interested in acquiring U.S. wheat, the department officials said an approach from the Soviet Union would probably meet with favor here. These officials said the United States needs the dollars in foreign exchange which sales to the Soviets would provide.

Agriculture Secretary Orville L. Freeman issued a statement.

WHEAT
(Continued on Page 2)

CHANGING OF THE GUARD — Members of the 2nd Battalion, Canadian Guards, march off Parliament Hill as the annual changing of the guard ceremony began its eighth summer season at Ottawa Friday. The band leads the procession headed by Pipe Major James Stutt. (CP Wirephoto).

THE WEATHER

Synopsis: Sunny hot weather is forecast in continue today and Sunday over the southern half of the province while scattered thunderstorms are likely in the north. Somewhat cooler air which has been making its way across the western states will reach northwestern Ontario Sunday and spread eastward during the day.

THE TEMPERATURES

	Max.	Min.
Today	88	64
One Year Ago	71	59

Tractor Tie-Up Halted, Will Be Resumed Monday

OWEN SOUND (CP)—Ontario's tractor - driving farmers stopped demonstrations Friday night, avoiding a tie-up of weekend highway traffic in favor of goodwill from motorists. They will renew their protests Monday.

The farmers, members of the Ontario Farmers' Union, have been slowing traffic for nearly two weeks on provincial highways to protest low milk prices.

More than 50 farmers demonstrated in the Owen Sound and Shelburne area Friday but returned to their fields before dark.

OFU President John Dolmer said all milk producers will leave the highways during the weekend but will continue protests Monday for as long as necessary to secure demands.

Meanwhile, in Richmond, about 25 miles southwest of Ottawa, OFU officials passed out questionnaires Friday night to about 700 farmers in an attempt to assess eastern Ontario support for the demonstrations.

In Toronto, Agriculture Minister W. A. Stewart again told the legislature that the responsibility for farm products subsidies lies with Ottawa and not the provincial government.

The farmers are demanding a firm 34-a-hundredweight price for manufactured milk used in production of butter and cheese. The price now is $3.25 including a federal subsidy of 75 cents.

Mr. Stewart said farmers' demands for increased subsidies are the responsibility of Canada under the British North American Act.

"When it is necessary to subsidize any commodity all the citizens of Canada should bear the cost of such subsidy as it is grossly unfair to expect the citizens of any one province to provide such a subsidy to the rest of Canada," he said.

Mr. Stewart also told the legislature that a conference has been called this fall which "may be the most important ever held in the history of Ontario agriculture."

He said the conference Oct. 25-28 at Vineland "will re-assess our position as a province in the agriculture industry, not only from a provincial standpoint but from a national and international one as well".

Record Temperature Broken For Day at Trenton by Point

TORONTO (CP)—A clogging, sweltering heat wave, caused by a slow-moving high pressure area over Kentucky, covered most of Ontario Friday and threatened to continue until Wednesday.

Temperatures in Toronto reached 90 degrees under the skies and the humidex reading, combining temperature and humidity, was 103. Humidex readings of 100 and more are considered uncomfortable.

The weather office says temperatures will be in the mid-90s over the weekend under sunny skies and may extend until Wednesday.

Heat was blamed directly or indirectly for at least four deaths in Toronto. Gerald Leonard, 65, and Gilbert Rae, 35, collapsed and later died in hospital.

Police said Rudolph Sodeyko, 60, a transient, died when run over by a car while he was lying in deep grass to escape the heat.

An apparent electrocution, John Egan, 37, died when he was electrocuted while helping to install an air conditioner in a suburban office.

Elsewhere, record maximum temperatures for June 24 were set at four Ontario centres. Trenton recorded 96, breaking a record 88 set in 1936.

Temperatures at Timmins soared to 93, five degrees higher than the previous record of 88 set in 1963. Kitalke registered a 90-degree reading, breaking a record of 88 set in 1945.

North Bay recorded 87, one degree higher than the 1962 record, and Ottawa, with a reading of 90, tied a record set in 1963.

The heat wave also contributed to labor unrest at for southern Ontario cities.

More than 300 workers at the Parkdale Works of the Steel Co. of Canada in Hamilton walked off the job for two hours in protest to a demand for lemonade.

A workers' spokesman said the employees wanted lemonade on the job, in line with a policy followed some years ago when Coca-Cola or lemonade were handed out during hot weather.

At McCormick's Ltd. in London the heat triggered a wildcat strike by 30 employees who asked that baths owned be shut off when the temperature in the plant reached the 100-degree mark.

Supervisors refused and the workers were dismissed. But the company agreed later to reinstate them and said it would see what could be done about the working conditions.

Foundry production at McKinnon Industries Ltd. in St. Catharines was cut by half Friday when the heat forced about 250 employees to stop work.

"Enough men requested leave that we had to close down some of the lines," said E. J. Barnard, president and general manager of the company.

In Windsor, Chrysler Canada Ltd. allowed about 3,200 employees to go home when temperatures and humidity passed the 90-degree and 90-per-cent marks.

Another 500 workers at Dover Metal Products Ltd., a Chrysler subsidiary, were allowed to go home and at Kelsey Wheel, a firm supplying wheels to the auto industry, some 250 workers voted to leave their jobs.

Another emergency of a minor sort was reported in Toronto when a downtown tavern ran out of beer.

One of the coolest spots in the city Friday was Sunnyside Pool where 483 baptismal candidates were immersed in water during Jehovah's Witness ceremonies.

Elsewhere in the city, suburban North York public pools closed at half-hour early and outdoor pools were opened six days ahead of schedule.

Two Biggest Public Service Jobs Will Open This Fall

OTTAWA (CP)—The two biggest public-service jobs in Canada are due to open up late this year, as Donald Gordon of the CNR and Gordon R. McGregor of Air Canada reach the normal retirement age of 65.

Although it's considered possible that one or both men may be given an extension, speculation already is mounting here about the government's choice of successors.

Mr. Gordon has been president of the CNR since 1950 and Mr. McGregor has headed Air Canada since 1949. They are considered to be two of the leading transportation executives on the continent.

Norman J. MacMillan, 55-year-old executive vice - president of the railway, is reported to be the favorite to step into Mr. Gordon's shoes. He has been the CNR's top legal expert since 1945.

John R. Baldwin, deputy minister of transport and the key figure in federal aviation policy since 1949, is considered to have the inside track on the Air Canada appointment. He will be 54 in August.

Decision Seen As Breakthrough To Negotiations

LONDON (Reuters) — Britain's seamen announced today they will accept a new offer from shipowners as a basis for negotiations on a settlement of the shipping strike, now in its 41st day.

Observers saw the announcement as a breakthrough.

At today's meeting of the national executive of the Seamen's Union there was a move by the moderate wing to accept this employers' offer immediately.

But militant executive members apparently resisted this and an amendment that the offer be made a basis for negotiation was approved by 26 votes to 17.

The shipowners reluctantly agreed Friday night to offer the seamen nine days extra leave a year on top of the 30 days paid leave recommended by a government-appointed court of inquiry.

This offer, regarded as a major concession by the employers, was seen here as a new hope of getting the Seamen's Union executive to compromise and call off the strike.

HEAD REPORTED

The union executive today heard reports from members of a negotiating committee that have been meeting the shipowners. The discussions were expected to go on all day.

If they accept the court of inquiry's recommendations on pay and conditions, plus the extra leave offered by the shipowners, British seamen will have their present 48-hour week at sea cut by eight hours immediately.

They would be another cut of eight hours next June and 40 days paid leave a year against the present average of 30.

Observers saw the position as a fight between moderate seamen's leaders—who seem to be willing to accept the new offer —and militants who want to hold out for the original demand of an immediate 40-hour week at sea.

Meanwhile, the first British ship to leave an English Channel port since the strike started has already sailed out for Gibraltala. It belongs to the Cross-Channel Car Ferry Company which said they duty ago to give its seamen the full demand of a 40-hour week.

Vaccine For Mumps Effective

CHICAGO (AP)—A new vaccine against mumps appears nearly 100-per-cent effective, a scientist reported today. His five eight-year-old daughter had a hand in developing it.

She supplied the strain of virus that is "tamed" or attenuated to produce the live-virus vaccine.

The scientist is Dr. Maurice R. Hilleman of the Merck Institute for Therapeutic Research, West Point, Pa. The virus is called the Jeryl Lynn strain, for his daughter who came down with mumps three years ago.

In one test involving schoolage and younger children, the vaccine was 96-per-cent effective in preventing mumps in among children exposed to natural virus infection. Dr. Hilleman told the American Therapeutics Society.

HOPES RAISED

Vaccinated youngsters have shown protective antibodies for as long as seven months, he said, raising hopes that one vaccination may confer life-long immunity.

The new vaccine is not yet available for general use. It must first undergo more testing

VACCINE.
(Continued on Page 8)

Revision Of Bank Act Off

By JAMES NELSON

OTTAWA (CP)—On-again off-again revision of the Bank Act is off again, this time in circumstances which point to a real test of authority facing Finance Minister Sharp.

The long-delayed revision of the bank law governing Canada's chartered banks was to have been introduced next Monday, according to a government announcement Wednesday.

But some time Thursday a decision was made to postpone it again. The chartered banks have been running for more than two years on periodic extensions to the 1954 law which was due for revision in 1964. No official explanation was given for the further delay. A finance department source said that while no new date has been set, it is hoped the bill will be introduced later next week, or at least before Parliament adjourns for a summer recess early in July.

Other sources indicate that a fundamental division of opinion has been spread again between Mr. Sharp and his cabinet supporters on the one hand, and a militant group outside the cabinet which includes Walter Gordon, former finance minister, and Maurice Lamontagne, former state secretary.

Mr. Sharp has been reported willing to accept at least in part, the recommendation of the 1964 Porter royal commission on banking—and finance that the present ceiling of six per cent be lifted off this interest rate the banks may charge on loans.

The banks have argued that

REVISION
(Continued on Page 8)

500,000 Sweltering Montrealers See St. Jean Baptiste Day Parade

MONTREAL (CP)—Crowds of Montrealers, estimated at more than 500,000 strong, lined streets here Friday in sweltering heat to watch the annual St. Jean Baptiste Day parade.

The parade, which stretched more than four miles, highlighted the observance of the fete by nearly 1,000,000 descendants of the patron saint of French-speaking Canadians in Quebec. It led as its theme, "French Canada's presence in the world."

About 25 marching bands and 20 floats wound through the streets for about four hours. The floats included portrayals of French-Canadian discoveries, former National Hockey League star Maurice Richard and Montreal Canadiens.

Several minor incidents were reported.

A group of separatists attempted on to a City of Montreal float just before it arrived at the reviewing stand. As it moved by, they unfurled banners and shouting slogans. Several police officers marched with them.

At another point a man ran past police and lay down in front of them. The Saint Jean Baptiste Society float, stopping it for about two minutes. Police placed him off.

Police moved quickly to break up what appeared to be the start of a disturbance in a park in the city's east end. About 20 people were detained as a precaution against a possible larger demonstration by separatists.

Thousands of persons began Friday night when bonfires burned in most Quebec communities.

St. Jean Baptiste day has become a general holiday in Quebec with all provincial and federal government offices, banks, courts and retail facilities closed as well as most private, commercial and business firms.

The Montreal downtown area tonight with a music-ball presentation.

Today's Chuckle

It isn't necessary for a man to keep his face lifted. If he's patient enough, it will grow up through his hair.

FIRST CALL with Bowlers

"Bad news, fellows. The strike's over!"

Joseph E. Shortt, Former Secretary of 'Y', Dies

Widely known in the Belleville area through his many years' association with the Y.M.C.A., Mr. Joseph Edgar Shortt, of 10 Queen Alexandra Ave. died Friday evening at the Sheppard Nursing Home on Albert Street. He had been a resident of the nursing home for the past three years.

Born in Oshawa 91 years ago, he was the son of the late Mr. and Mrs. Joseph Shortt and had lived in Brooklin north of Oshawa before moving to Toronto in his early teens where he went in work for The Globe newspaper.

During his 22 years with The Globe he rose to the position of circulation manager and also had worked as circulation manager for Continental Publishing and Saturday Night before becomig associated with the Y.M.C.A. in Toronto in 1918.

OUTSTANDING ATHLETE

As a young man he was an outstanding athlete and for several years rode bicycle for the Queen City and Royal Canadian Bicycle Clubs in Toronto. He held Canadian championships at 10 miles from 1895 until 1900 setting Canadian records which stood for 15 years.

But cycling was only one of his athletic accomplishments. He was an all-round trophy winner and one of the original organizers in the Methodist Young Men's Association from which grew the Toronto Interchurch hockey, baseball and basketball leagues.

At the same time he was active in Sunday School work both as superintendent at Chinoo Street Methodist and later in West United Church and as an officer of the Toronto Sunday School Union.

From this background he took on the work as a professional secretary with the YMCA in the boys' and young men's division of the West 'Y', Toronto, from 1911 until 1927 when he became general secretary at Belleville. He carried on in this position until he was 74.

COMMUNITY-MINDED

Well known in both Toronto and in Belleville for his community interests, he was past president and honorary member of the Belleville Rotary Club, honorary life member of the Y's Men's Club and the Belleville Fish and Game Club. Active in lodge work, also both at Toronto and in Belleville, he was a past grand master of the Belleville I.O.O.F. and past chief patriarch of the Royal Encampment, I.O.O.F. He also passed through the chair in the Orange Lodge (Gideon's Chosen Few), and was Scribe in the Royal Black Chapter and Past Preceptor of the Royal Black Knights of Ireland.

SERVED IN CHURCH

Strongly interested in civic and area government he served as secretary treasurer of the Belleville Progressive Conservative Association. He served as elder in Bridge St. United Church and Superintendent of Bridge St. Sunday School. For years he directed the Metra Lake Boys' Camp, a Y.M.C.A. operation in conjunction with Rotary and other service groups. During the Second World War he ran programs for military units from Osborne to Kingston and organized Government Bond drives throughout the area.

His first wife was Florence Adeline Roberts who predeceased him in 1930, this union leaves six children, J. Edward in the "Y" at Fremont, Ohio, Mrs. W. Carey Foster (Dorothy) and Norman A. in Detroit, Allen Shigan, Albert in Toronto, Dr. Charles D. of Lachine, Quebec and Mrs. Ford Chick (Evelyn) of Trenton, Ontario.

In 1952 he married Clara Ethel Frost (Bobbin) who also survives him along with his stepson Walter Robbin.

He is also survived by one sister, Ada Isabel Shortt of Toronto, 8 grandchildren and 12 great grandchildren. His brother Charles Adrian Shortt of Toronto died in 1936.

The funeral service will be held Monday afternoon from the Thompson Funeral Chapel with interment in Belleville Cemetery.

FORMER BOXER DIES

HELENA, Mont. (AP)—Louis Footana, one of Montana's top decorated war veterans and a ranking featherweight boxer in the 1930s, died Thursday.

P.M. & M. BUILDING CLEANERS
(EXTERIOR)
We Sandblast & Clean Brick, Stucco & Stone
Highest type of masonry repairs done to buildings
Tuck Pointing, Brick Replacing, Waterproofing
(1% Dow Corning)
ALL WORKMANSHIP & MATERIALS GUARANTEED
PHONE MADOC 473-2969 COLLECT

DRUG STORES OPEN SUNDAY

BARTON'S PHARMACY
164 N. Front St. 962-0393

KELLY'S DRUG STORE
441 Bridge St. East Dial 962-5388

DUFF'S—DRUGS
213 Front St. Dial 962-7928

CONVENIENT... Location
For convenience of friends, choose THOMPSON'S centrally located chapel at 38 Everett St. opposite Christ Church parish hall. A few minutes walk from downtown. Ample parking.
— AIR CONDITIONED —
Thompson Funeral Chapel
38 Everett St. 962-2461
Thomas C. Thompson
David B. Thompson

HAVE TO GO — These bears frolicking at Storybook Gardens at London, Ont., have grown too big and unless someone takes them off the hands of Gardens officials they will have to be shot. So far nine other bears bought as cubs to re-enact in person the story of Goldilocks have been shot because they became too domesticated to set out in the wild on their own.
(CP Wirephoto)

U.S. Appears to Have Caught Britain in Economic Corner

By HAROLD MORRISON

LONDON (CP)—The United States appears to have caught Britain in a neat economic corner in continuing American efforts to get more of her old friends and allies involved in the sticky Vietnamese war.

While Britain wants to stay out of the Viet Nam entanglement as much as possible, the Labor government is busily seeking ways of selling more arms to the U.S. to pay for the 50 F-111A swing-wing bombers ordered from the U.S. at a cost of $330,000,000.

The result may be a necessary compromise in the British policy to block the sale of arms which could be used in the Viet Nam struggle.

As already pointed out in the Commons, British arms are being used by Australian and New Zealand troops in South Viet Nam, though Defence Secretary Denis Healey maintains this has nothing to do with the issue.

However, he has been faced with one volley of attack on British policy and likely will face more onslaughts in the Commons next week.

He told questioners Thursday the government won't sell arms for use in Viet Nam. He also said the government was not "seek to impose restrictions on the use of arms which we sell to an ally."

Healey disclosed that the government already has turned down two U.S. requests to obtain airborne weapons for use in Viet Nam but acknowledged that part of the reason for one turndown was that Britain was not in a position to produce them.

British and American negotiators now are locked in bargaining on the kind of American arms orders that can be placed in Britain to cover the cost of the aircraft order.

One possible way out of the British dilemma is for Britain to ship arms to the U.S. not for use in Viet Nam but to replace American arms shipped to the Pacific. The government thus could continue its public policy of non-participation.

Although Prime Minister Wilson has given President Johnson limited support on American policy in Viet Nam, he has publicly appealed for a peaceful settlement.

Supplying of arms, said Healey, would be inconsistent with Britain's role as co-chairman of the 1954 Geneva conference on Indochina.

However, the other co-chairman, the Soviet Union, actively supports North Viet Nam with a full range of conventional arms.

Commentators have suggested the government is not as concerned about its role as co-chairman with the Labor party's volatile left wing which has strongly condemned American action in Viet Nam and demanded that Wilson persuade Johnson to pull out.

Flying Cat Shot to Earth Near Ottawa

ALFRED, Ont. (CP)—An animal described as a flying cat was shot to earth Friday night.

Constable Terrence Argall of the provincial police said it was "generally an ordinary looking black cat" except for a small bump on his back and "two wing-like growths about six inches long sticking out of the bump."

Residents told him the cat had terrorized other small animals and started becoming a nuisance. He said it attacked dogs and cats by taking a long run, jumping and gliding for distances of 30 feet or more.

It was killed by several bullets from a .22-calibre rifle after Maurice Reffle-Reid and Arthur Lavoie had chased it for more than a mile.

Alfred is on Highway 17 about 40 miles east of Ottawa.

Beatles' Visit To Japan Is Protested

TOKYO (Reuters) — A 27-year - old Japanese ultra - conservative began today a public-speaking campaign against the forthcoming visit of the Beatles with the cry: "Damned Beatles go home."

Bin Akao, leader of the tiny Issui Seinen-kai (Blue Wave), staged an apparently unimpressed group of 300 bystanders for an hour in a Tokyo park about the Beatles, due here Tuesday for a five-day visit.

Police estimate that the Beatles have 3,000,000 Japanese supporters, of whom Akao are classified as steady admirers and 50,000 as rabid fans.

Akao said it is a disgrace to allow a rock 'n' roll group to appear at the "sacred" Budokan Sports Auditorium, built in 1964 to promote judo and karate, the traditional Japanese arts of self-defence.

"We must protect our traditions and culture from the Beatles," he said. "Damned Beatles go home."

Wheat

(Continued From Page 1)

meanwhile, on the wheat situation in which he said there is no cause for concern—about the possible worldwide shortage of food resulting from the recent sharp reductions in U.S. wheat supplies.

Freeman said that although American reserves may be reduced, he does not expect them to drop to the level of 250,000,000 bushels now being forecast in some trade circles.

The government has said 600,000,000 bushels is a safe reserve, but suppliers will be down to 350,000,000 bushels July 1, the end of the 1965 crop marketing year, and possibly to around 400 000,000 bushels a year later.

Air Conditioners and Ice Cream Are Suddenly in Demand Again

Most of us dislike these sultry days with temperatures soaring up around 90 degrees.

But there are at least two classes of people who like to see the hot summer days.

They are the ice cream and soft drink salesmen and the appliance dealers selling ventilation fans and air conditioners.

"We're beginning to get enquiries for air conditioners and electric fans," said one Front street merchant yesterday. "It usually takes a couple of really hot days to warm the buildings up and then people start thinking about something to try to get cool."

And the soft drink salesman and ice cream dealers have the same story to tell.

MORE WATER USED

The hot weather this week has also had its effect on the amount of water being pumped at the city water filtration plant in the west end of the city.

Normally the daily pumpage is around the five million gallon mark, but Thursday it jumped to six and a half million, while Friday was expected to see close to seven million gallons pour through city taps.

Already lawn watering restrictions have been placed into effect by the city utilities commission.

The program is for householders with odd street numbers to water on Monday, Wednesday and Friday, with those having even numbers watering lawns on Tuesday, Thursday and Saturday. Everyone may water lawns on Sunday.

Lawn watering hours are 7:00 a.m. until 9:00 a.m. and from 5:00 until nine in the evening.

FLOOR SANDING AND FINISHING
GLEN ELLIOT
196 Dufferin Ave. — 962-3689

BELLEVILLE FLYING CLUB
OPEN HOUSE
THIS SUNDAY
June 26th Belleville Airport
9 TO 5 P.M.
— AIR FORCE DISPLAYS —
● 50 FREE PLANE RIDES 50 ●
MASS FLY IN — IN THE MORNING OVER 100 AIR PLANES EXPECTED
FREE ADMISSION — PUBLIC INVITED

ONTARIO BUSINESS COLLEGE
Est. 1902 Belleville Limited
● SECRETARIAL
● BOOKKEEPING
● STENOGRAPHY
● ACCOUNTING
NEW CLASSES EVERY MONTH
also
IBM KEYPUNCH TRAINING
Day and Evening Classes Taught by O.S.C. by 3 BUSINESS MACHINES TRAINING INSTITUTE
SUMMER TYPING CLASS IN JULY
● REGISTER NOW ●
94 Victoria Avenue 962-6676 Belleville

Money Reported Missing From Rite-Way Ltd.

A considerable sum of money has been reported missing from the Rite-Way Limited. The shortage apparently was discovered when the store's books were being audited, earlier this week.

Though no official confirmation can be made, the total is believed to be about $2,000.

Store Manager Keith Flynn had no comment.

O.P.P. are investigating.

Obituaries

MRS. JENNIE DONOHOE

STIRLING — In it health for about two months Mrs. Jennie Donohoe, 31 Christie Street, died on Friday in the Belleville General Hospital. She was in her 80th year.

A resident of Stirling for about 20 years, Mrs. Donohoe was born in Frankford and educated at Frankford Public and High Schools. A life member of the Stirling Young Women's Institute she belonged to St. Paul's United Church.

Predeceased by her husband, the late Martin Donohoe, she is survived by four daughters, Mrs. Clifford (Vera) Daniels and Mrs. Vernon (Helen) Campbell both of Toronto, Mrs. Reginald (Dorothy) Morden of Port Credit and Mrs. John (Mary) Doran of Stirling, one son, Donald Donohoe of Stirling, seven sisters, Mrs. William (Orpha) Mills of Crookston and Miss Hubbell both of Frankford, one brother, Les Hubble of Frankford, 12 grandchildren and 11 great grandchildren.

Resting at the Duffin-Hogle Funeral Home for services Monday at 2:30 p.m. Rev. Bruce Small will officiate and interment will be at Stirling Cemetery.

WARREN PERRY WEESE

Military funeral services for Craftman Warren Perry Weese were held Thursday, June 23, from Trinity Anglican Church to Frankford Cemetery. Rev. F. F. Downing officiated.

The honor party consisted of C/A E. Amarsedos, C/A W. G. Ellingwood, C/A C. F. Black, C/A R. Rowland, C/A G. A. Hoskins, C/A F. Williams, C/A D. T. Jones, and C/A D. W. Stewart.

DEFORGE — In loving memory of my dear father, Clifford DeForge who passed away June 25, 1964.
Nothing can ever take away,
The wonderful memories of you.
Memories come every day,
Remembrance keeps him near.
—Sadie, Gordon, Shirley.

LOCKWOOD — In loving memory of our dear grandson Jamie Lockwood who passed away June 25, 1966.
Our little sadness still oome o'er us,
Our little tears flow down from,
For memory brings you ever near us,
Though you have gone from sight.
—Lovingly remembered by Nanny and Grandpa, Ben and Sharon.

DEFORGE — In loving memory of Clifford DeForge, who passed away June 25, 1964.
Sweet memories linger every day,
Remembrance keeps him near.
—Mom, Dad, Shirley and Ken.

LOCKWOOD — In loving memory of our dear grandson Jamie Lockwood who passed away June 25, 1966.
Our little sadness still oome o'er us,
Our little tears flow down from,
For memory brings you ever near us,
Though you have gone from sight.
—Lovingly remembered by Uncle Bill and Aunt Mary.

LLOYST — In ever loving memory of our husband and father, Orey, who died on Friday June 24, 1960.
Time takes away the edge of grief,
But memory turns back every leaf.
—Lovingly remembered by wife Mary, daughter Arlene Mills, Karen, David and Ruth.

LOCKWOOD — In loving memory of our dear grandson Jamie Lockwood who passed away June 25, 1966.
He was a flower too sweet for earth,
God took him home,
God marked him where He gave Him room.
—Always remembered by aunt Joyce and uncle Ivan and family.

LOCKWOOD — In loving memory of our darling little son, Jamie Lockwood who passed away one year ago today, June 25, 1966.
Sweet memories linger every day,
We'll say all the world to give,
Your face we miss,
To hear your voice, see your smile,
Is more than we can say.
But all we can do, dear Jamie
Is go and tend your grave.
Place flowers behind the name of our boy,
To the best son God ever made.
We mean to keep your memory bright,
Cherish it and never fade.
You'll be standing at the gate,
When we reach heaven at last,
Don't cry, I'm only sleeping,
We'll meet again some day.
—Very sadly missed and lovingly remembered by Daddy and Mommy.

LOCKWOOD — In loving memory of our dear nephew Jamie Lockwood who passed away June 25, 1966.
We who loved you sadly miss you,
As days seem another year,
In our lonely hours of thinking,
We picture you still here.
—Always remembered by aunt Ida and uncle Ken and family.

SHARPE — In loving memory of a very dear Mother, Ethel Ruby Sharpe, who passed away June 26th, 1965.
Peacefully sleeping, resting at last.
The world's weary troubles and trials are past.
In silence she suffered and bore her pain,
Till God called her to Heaven to suffer no more.
—Sadly remembered by daughter Phyllis.

CROSS, Kenneth H. Cross — In loving memory of a dear father, who passed away June 26, 1963.
Your smiling face and loving ways,
Are memories dear to us,
Your kindly thoughts, word for each,
And deed belongs by all.
—Lovingly remembered by Jean and family O'Hara and family.

IN MEMORIAM

MADDEN — In loving memory of a dear father, Edward Joseph Madden, who passed away, June 25, 1965.
In heart we see you sleeping,
We watched you fade away,
Dear father, we loved you dearly,
You fought so hard to stay,
Your memory is our keepsake,
With which we will never part,
We miss you more than anyone,
Can ever comprehend.
—Ever remembered by wife and family.

DEATHS

SHORTT, Joseph Edgar — At the Sheppard Nursing Home, Albert Street, on Friday, June 24, 1966, Joseph Edgar Shortt, in his 91st year, beloved husband of Clara Ethel Frost, Bobbin; dear father of Norman A. of Detroit, Allen Shigan of Toronto, Albert (Dorothy) and Norman A. Dr. Charles D. of Lachine, Quebec and Mrs. Ford Chick (Evelyn) of Trenton, Ontario, also survived by his stepson Walter Robbin and by eight grandchildren and twelve great grandchildren. Resting at the Thompson Funeral Chapel, 38 Everett St. (opposite Christ Church parish hall) until 2 p.m. Sun. Rev. R. Hall officiating. Interment, Belleville Cemetery.

DONOHOE, Jennie — Passed away in her 80th year at Stirling on Friday, June 24, 1966, Jennie Bubble, 31 Christie Street, beloved wife of the late Martin Donohoe, in her 80th year; beloved wife of the late Martin Donohoe; dear mother of Mrs. Clifford (Vera) Daniels, Mrs. Vernon Campbell (Helen) Morden of Toronto, Mrs. Reginald (Dorothy) Port Credit, Donald Donohoe of Stirling, Mrs. John (Mary) Doran of Stirling. Resting at the Duffin-Hogle Funeral Home, 7 James Street, Stirling (Phone 395-3322) from 2 p.m. on Monday, June 27 at 2:30 p.m. Rev. J. Bruce Small officiating. Interment in Stirling Cemetery. 3686-26

LIDDLE, Irene — Of 3 Amelia, Ontario, Ont., on Thursday, June 23, 1966, Irene Liddle, beloved wife of Ernest Liddle, in her 72nd year, dear sister of Mrs. John Reeves (Alice) of Belleville, Mrs. Andrew (Hazel) Hazel, Amy, Charles and Ned Bell. Resting at the Martin Funeral Home, Bancroft. Funeral Service will be held on Monday, June 27 at 2.00 p.m. in the Funeral Home.

HOGAN, William J. — Of 67 Baldwin Street, Brantford, Ontario, on Thursday, June 23rd, 1966, at Brantford General Hospital, William J. Hogan, beloved son of the late Mr. and Mrs. Michael Hogan of Tyrone, P.E.I. Resting at the O'Brien Rutledge Funeral Home, 52 Nelson St. until Monday morning, June 27th. Requiem Mass at St. Basil's Church, Brantford at 10 a.m. Interment Holy Sepulchre Cemetery.

The men of the Holy Rosary Parish are requested to attend the funeral home on Sunday at 8:30 p.m. 3686-26

McLACHLIN, Mrs. Florence — Of 1 Marysville, Ont., passed away in the Royal Hospital, Toronto on Thursday evening, June 23rd, 1966, Florence Mary Ann McLachlin, beloved wife of the late Mr. and Mrs. Clayton Garrett, dear mother of Mrs. Ruth (Heather Saunders and Donald. Resting at the Hamilton Funeral Home, Wellington and Merrit Funeral Home, Deseronto, where the funeral will be held on Monday, June 27th at 2 p.m. Rev. Russell Hall officiating. Interment, Deseronto Cemetery. 3686-26

CARDS OF THANKS

Sincere thanks to my friends, neighbours and relatives for the cards, calls, visits, food, flowers and gifts I received while a patient in the Belleville General Hospital, special thanks to Dr. MacDonald, Dr. Quinlan and Dr. Ketcheson. I also want also on first ward and to Rev. Small.
—Jessie Lough.

DO YOU—
—as a husband and father find yourself under the pressure of problems at home and at work;
—as a wife and mother have difficulties in your marriage and with your children;
—as a teen-age boy or girl feel the need for guidance in your relationships or personal life.

Whatever your family or personal problem the Family Counselling Service of Belleville and Hastings County, may be of sanfiance to you.

Telephone 962-8484. Your inquiry will be held in the strictest confidence.

NOTICE

On Monday, June 27, 1966, the Belleville Fire Department will commence In Service Home Inspections in the area bounded by Bridge Street East, the Eastern City Limits, the Bay Shore and MacDonald Avenue.

A GOOD WORD FOR YOUR PHARMACIST...

FRIENDLY
Your druggist is proud to be a member of this community . . . to be a neighbor to you and your family! Drop in today and get acquainted.

Dolan the Druggist has one of the most complete dispensaries in the Quinte District. There is always a Graduate Pharmacist on duty at:

DOLAN THE DRUGGIST
962-3406
FREE MOTOR DELIVERY
"YOUR LAURA SECORD SERVICE SHOP"

A WHALE OF A TIME — Edward I. Griffin seems pretty confident about what he's doing as he rides Namu, a killer whale, at his Seattle Public Aquarium. Griffin acquired Namu after the whale got caught in a fishing net near Namu in Canada.

U.S. Senate Moves to End Slaughter With Safety Bill

WASHINGTON (AP) — The U.S. Senate has voted a doubleharrelled attack at slaughter on the U.S. highways—expected to take 50,200 lives this year.

In rapid order Friday, senators:

—Passed unanimously a far-reaching auto safety bill that would set unprecedented mandatory federal safety standards for cars.

—Approved by voice vote a $460,000,000 measure designed to spur the states and cities to make a broader and more effective attack on traffic safety problems. There were no nay votes.

Both bills were sent to the House of Representatives where committees now are at work on companion measures. If it's a race leaders said today there is no doubt these would be acted on favorably later in the session.

President Johnson hailed the Senate action on the legislation, which went beyond his recommendations in some respects.

Under the auto safety bill, the first interim standards would be set by the secretary of commerce next year. These would be followed by permanent standards which would be prescribed for the first time by 1968, and be reviewed and updated every two years.

The bill would cover all U.S.-built foreign-made autos sold in the U.S. and also trucks, buses, motorcycles and motor scooters.

The measure, however, would not affect the almost 90,000,000 autos now on the highway.

Under the measure, the secretary would have to confer with the states and the auto industry before fixing the standards. He also would be authorized to carry out a testing and research program including the development of a prototype car.

Senate sponsors of the bill said that undoubtedly the interim standards set next year would be those the U.S. government is requiring on 1967 models it will buy for its own use.

These include such things as seat belts, padded dashboards, safety door latches, safety windows, dual brake systems, exhaust control devices, backup lights, safety rims, rupture-proof fuel tanks, and safe designs for door handles, ash trays, lighters and arm rests.

The bill also would require manufacturers to notify the first purchaser of a car of any safety-related defect and to repurchase from dealers all vehicles which do not meet the federal standards.

Car Driver Exonerated in Girl's Death

TORONTO (CP)—A coroner's jury investigating the death of a 13-year-old girl in a traffic accident recommended Friday at night that city safety requirements on road construction contracts should be made more specific.

Ronnie Doreen Whetung died May 7 at a construction site in east Toronto when another auto went out of control, crossed a median strip and crashed into Miss Whetung's sports car.

The jury said poor lighting and deceptive lane markings at the construction site contributed to the death. The driver of the other auto, Akira Sato, 37, was exonerated.

Miss Whetung narrowly escaped death in a traffic accident on Christmas day, 1964.

She was driving her parents and three sisters along Highway 7 near Peterborough when their car was struck by a second vehicle. The parents and one sister were killed. The family was relatives in the Peterborough area.

Coming Events

STRAWBERRY SUPPER, JUNE 29. Health Parish Hall. Auspices of the Lady Auxiliary Church, 5:30 p.m. to 8 p.m. Admission: adults $2.00, children under 12 years $1.00. Free transportation. 2126-25

FREE WASHER AT THE SPEEDY Laundromat, 7 June 28 to 30. Hurry! Only 6 more — 2 free. 2403-21

QUEEN AND ATTENDANTS ELECTED at Belleville Kinsmen Swimming Pool, July 12 8 p.m. Come and help elect an Wheeling, West Virginia Typ. Contact Kinsmen Club Members. 472-3614. 2404-26-30-J-2

ENTERTAINMENT EVENING AT the Moose Lodge rooms, Front St. 25 for Moose members and ladies, 50c for guests. Tonight (Saturday), June 25th. 2402-26

PIANO RECITAL STUDENTS from the studio of Beverly Jean Mills will be held at 8 p.m. on Thursday, June 30th, at the Ontario School for the Deaf. 2403-28

BELLEVILLE FLYING CLUB OPEN house this Sunday, June 26 at Belleville Airport from 9 till 5. Scenic flights 10 per person. Video Maze TV—Stereo Hi-Fi—Sporting Goods—Photographic Equipment—Sales, Rentals, Service. 2422-26-28

HOLY ROSARY SOCIAL EVENT Saturday evening, 9 p.m. at C. Hall. 2/3-27-4-6-29

DECORATION DAY AT MELROSE Cemetery, Sunday, July 3rd with Memorial Service in the Church at 11:15 a.m. 2426-28

STRAWBERRY SOCIAL MELrose United Church, Thursday June 23 until Tuesday June 28. Supper 5 to 7 p.m. Tickets from Church members or at the door. $1.25. Children 75c. 2421-25-26-27

COME ALONG WITH US AND make the time of your life hurrying the Golden West — fifteen days, July 15 to July 30 on a relaxing holiday exploring the beautiful Canadian Rockies and Alaska. August 9 to August 23, Britain including accommodations, meals, sights and interests available at Rose's Travel Centre, 227 Front Street, Belleville.
Mj/26 or Wed., Sat. 31

SOCIAL EVENING SATURDAY night 8 p.m., Tobe's County Garden, Kaseburg, sponsored by the Kaseburg Club of Belleville Incorporated. Admission 75c. Free transportation from Gore Bay Hall, Gore Bay Road, Belleville. Last Share for Wants at 7:30 p.m.) 2413-27-28-29

WILLIAM F. BATES, M.D.

Announces the Opening

of His Office Of

GENERAL MEDICAL PRACTICE

247 JOHN STREET

BELLEVILLE

JULY 4TH, 1966

By Appointment — Dial 962-7500

Pearson Cuts Ribbon to Open Centre

By BRENDA LARGE

ELLIOT LAKE, Ont. (CP)—Prime Minister Lester Pearson visited his Algoma East riding for the second time in three months Friday, flying from Ottawa to open an adult education centre here.

With Ontario Premier John Robarts, Mr. Pearson cut a ribbon officially opening the $1,000,000 Centre for Continuing Education, a joint project of the federal and provincial governments.

The centre, first proposed 20 months ago, has facilities for fine arts courses, conferences and seminars, elementary and high-school classes for adults, and vocational training classes.

Its construction has helped alleviate hopes for the recovery of this uranium-mining community which is starting to feel the effects of a slump in the world demand for uranium left it almost a ghost-town.

Its population, 27,000 at the height of the uranium boom, plummetted to 8,000 but now has crept up to 10,000.

The new centre is located in eight apartment blocks left vacant when hundreds of people left the town during its leanest days.

FRAISE RESIDENTS

Both Prime Minister Pearson and Premier Robarts in their speeches lauding the $5,000,000 Centre for Continuing Education, a joint project of the federal and provincial governments.

Mr. Pearson said: "This centre is another example of courageous community effort in a community which is known for its courage."

Premier Robarts expressed the satisfaction of his government for the co-operation of the people of Elliot Lake in building the new centre. He said: "These are people who are ready, willing and completely anxious to help themselves."

Today the Prime Minister will tour the mining research laboratory established here last year by the federal government.

Later in the day he will fly to Toronto to address the International Assembly on Nuclear Weapons at Scarborough College, its returns to Ottawa Sunday.

Scouting activities

17TH BELLEVILLE CUBS AND SCOUTS

A Scout Camporee was held at Saguaska (Colonel Rosco Vanderwater Park) on May 20th to 22rd and from all reports it was the best camp in the history of the 17th. Nearly 30 Scouts as well as 4 leaders attended the camp. The 17th had the honor of supplying two Sub-Camp Chiefs John Dodge, S.M. of "A" Troop (assisted by Wally Ludolph, A.C.M. "B" Pack) in charge of Mohawk site, and Murray Maw, S.M. of "B" Troop (assisted by Lou Kline, C.M. of "B" Pack) in charge of Cayuga site. The canoe championship race was won by Brian Young and Phil Grant. Scooters Maw and Kline won the leaders' canoe race by default — their opponents upset their craft into the Moira River 20 yards from the start line.

On June 19th four Scouts (Danny Kline, Bill Graham, Gerald McConnell and Doug Throop) received the Religion and Life Emblem. This is not an easy achievement and congratulations are congratulated for their efforts.

Twenty-seven cubs from "A" Pack journeyed to Kingston on June 11th to make a tour of Old Fort Henry. The boys enjoyed lunch on the fort grounds and rebursed by way of the Glenora ferry route. Akela Dresher, M. Maw, G. McLean, E. Tucker and B. Graham accompanied the group.

"A and B" Packs held their annual Cub camp at Sagoaska on June 18-19. Mohawk camp site was the scene for the weekend's activities. L. Kline (C.M. of "B" Pack) was Sub-Camp Chief assisted by M. Maw (S.M. of "B" Troop) W. Ludolph (A.C.M., "B" Pack) B. Jones (A.C.M., "A" Pack), H. Beach (Group Committee) and M. Stotesbury (volunteer). The main activities were the games (Kentucky derby, baseball, tug-o-war). On Saturday evening the boys gathered around a camp fire for skits enacted by each Six, a sing song led by Akela (Mrs. Dresher), Hobo Stew and marshmallows. Eric Maw received the Second Star with M. Maw making the presentation. L. Kline presented toymakers' badges to Kevin Scott and Peter McInroy. Eighteen Cubs received badges for attending the Camporee. Michael Collyer of "B" pack is the first cub to complete the Black Star requirements for the new Five Star system. He was also honored as the best Cub in the pack and received the Star and a book for his achievements at a previous meeting.

On Sunday afternoon the Cubs own service took place on the shores of the Moira River. Rev. A. McDowell and Mr. A. Miller presented bibles to a number of Cubs who were not able to attend the Sunday School awards service held at Eastminster Church Sunday morning.

The Ladies' Auxiliary did a terrific job cooking and serving the meals.

A note of thanks goes out to Akela Butcher for providing trailer accommodation for the ladies, to the group committee for their efforts and to the parents for providing transportation.

The camp was officially closed at 3.30 p.m.

All winter long Hugh Beach "done" his bit for Scouting by rounding up outstanding lecturers and helpers to assist Mr. Lou Andrews at the Y.M.C.A. pool. It wasn't easy to round people out of bed at 8.30 a.m. on cold and miserable Saturday mornings — but somehow Hugh managed. There are a great many boys in Belleville who owe Hugh a big "thank You" for without him and his efforts there would have been far fewer boys wearing their Swimmers' badges this year. Mr. Andrews could never have done it by himself.

17th Belleville is losing some of its best leaders this summer. Mr. Dolmeier (Scouts) and Mrs. Dolmeier (Cubs) are leaving for Toronto. They will both be missed by the boys. Mrs. Dolmeier had the unenviable task of keeping a good Cub leader and Roy was a real outdoorsman.

Mr. Benny Groy of "A" Pack is leaving a big hole in Akela Butcher's pack. Benny is being transferred to Edmonton at the end of June.

Another Scouting will be hanging up his hat and scarf soon, in the person of Jack Jones. Jack started in Cubs and for several years was leader of "A" Pack. For the past few years he has been Assistant Scoutmaster in "B" Troop.

All of these people will be missed as all of them were doing a great job with the youth of Eastminster Church and East Belleville. We owe them much.

The "Busher" Is Dead!

TORONTO (CP) — Harvey (Busher) Jackson, 55, former star left winger for Toronto Maple Leafs of the National Hockey League, died in hospital today following a lengthy illness.

Soldier Offered $500 For Armory, Guns Plans

MONTREAL (CP) — Two alleged members of a Montreal-based terrorist group were said Saturday to have offered $500 to a non-commissioned officer in the Canadian Army to investigate the defences of an armory in the city's north end, as well as a list of weapons kept in it.

Sgt. Robert Marchand, 18, said at a preliminary hearing of Robert Levesque, 25, of Montreal and Rejean Briggs, 21, of Asbestos, Que., that things introduced him to Levesque who had offered him the money in return for the information about the armory.

Sgt. Marchand had informed the RCMP of the offer and members of the force were in an adjoining room when the soldier arrived to hand over blueprints, supposedly of the armory, to Levesque.

Levesque and Briggs were being held in custody in Montreal on charges of having conspired to commit an armed robbery of the armory to obtain arms and ammunition.

Both men, who police said are members of an organization calling itself Le Mouvement pour l'Independance Nationale, were committed to voluntary statement June 29.

AIR SHOW

STIRLING AIRPORT — JUNE 26th

1.00 TO 5.00 P.M.

AEROBATICS

BY OSHAWA FLYING CLUB

STREAMER CUTTING

BY PRINCE EDWARD FLYING CLUB

PARACHUTE JUMPING

BY PRINCE EDWARD SKY DIVING CLUB

RCAF SEARCH & RESCUE DISPLAY

Other Surprise Attractions — Children's Amusements, Refreshment Counter.

ADMISSION $1.00 PER CARLOAD

Y's Activities

SPEED SWIMMING

In the last few speed swimming sessions at the YMCA members have been trying out for speed swimmer awards. Three girls and three boys were successful.

The speed swimmer test is a difficult one to pass, requiring a good deal of training in proper techniques and endurance. The test is as follows:

40 yards free style, boys 38 seconds, girls 34 seconds; 40 yards back, breast or butterfly, boys 33 seconds, girls 32 seconds; 100 yards free style, boys 80 seconds, girls 85 seconds; 200 yards free style, boys, 3 minutes; girls 3½ minutes.

The above times are for those who are 16 years of age and under and the times for 17 years and over are faster.

All these times must be equalled or bettered and achieved under competitive conditions with required strokes and regulation turns.

The successful candidates were Donna Kirkman, Debbie Holway, Valerie Watson, Brian Rodgers, Jeff Merton and Bill Kirkman. The speed swim club under the leadership of Mr. Les Bachiu will be concluding its operations for the summer in two months following Monday night's practice session.

Strawberries Plentiful On City Market

Strawberries were plentiful on the market this morning, selling for 30 cents a quart.

Lettuce sold for 10 cents a bunch, three for 25 cents, and leaf lettuce for 15 cents a bunch.

Asparagus sold for 35 cents a bunch, potatoes for 30 cents a basket, onions for 10 cents a bunch and tomatoes for 45 cents a pint.

Spys sold for 75 cents a basket.

There was a large variety of blooming plants, including Petunias, Marigolds and Snapdragons selling for 35 cents to 45 cents a slat.

Large eggs sold for 30 cents a dozen, with extra large selling for 35 cents.

Open House On Merrywood On Sunday

At Merrywood Camp's Open House this Sunday, June 26th, parents will have an opportunity to observe the health-giving recreational benefits giving employed by Crippled children.

The camp in all its beauty and 20 under will reveal what how these young campers can adjust to a special camping program where the emphasis is on participation. Visiting hours will be from 2:00 p.m. to 4:00 p.m. and the location is between Perth and Smith Falls. One mile off highway No. 42 at Port Elmsley.

Transportation is one of many Easter Seal Services.

THE KNOT THAT COUNTS

LONDON (AP)—The Duke of Windsor was listed among the top 10 tie wearers by the British Tie Manufacturers Association. Also listed was BBC news announcer Robert Dougall, with the citation: "Whether he is announcing an earthquake or a royal birth, he always has on a perfectly knotted tie."

Western World Leadership Challenged by de Gaulle In Trip Through Russia

By HAROLD MORRISON
Canadian Press Staff Writer

The well-organized promotion of President de Gaulle of France, through the Soviet Union, could just possibly lead to a rash judgment on the question of who is contemporary affairs is the real leader of the western world.

Because of American wealth and modern supremacy, President Johnson naturally ascended to the leadership role and seemed to meet its terms of office with his Great Society theme. But that was before Viet Nam seemed him and he descended his international reputation.

While de Gaulle roams the world, Johnson has yet to cross the Atlantic as president. Rumors crop up that the American leader is about to descend on Europe and beg it to his breast, to convince it of his sincerity and sadness over Viet Nam.

But those who should know say Johnson is not coming. There is no prime minister and a trip would serve any useful purpose. The Viet Cong appear to have pinned Johnson in Washington.

EVENTS LIMIT WILSON

To some extent, events also have limited the operations of Britain's Prime Minister Wilson. He has been to the Soviet Union, in a rather decorative, tourist-like role, while his main hope have been to the United States, where he will make still another appearance next month.

It has been left to de Gaulle to make what may turn out to be the most glamorous and most dramatic trip of all. So far, de Gaulle hasn't given much away. He moves with mthrust of history, a paternal wish.

VACATION TIME

WHILE YOU VACATION ENJOY PEACE OF MIND

PROTECT IMPORTANT DOCUMENTS, JEWELLERY AND OTHER VALUABLES IN OUR MODERN VAULT FOR JUST $4.00 A YEAR

VICTORIA and GREY TRUST

25 Offices To Serve You

ANNOUNCEMENT

TO THE RESIDENTS OF WEST HILL AND NORTHERN SECTIONS OF BELLEVILLE

TO OFFER THESE SECTIONS, AS WELL AS THE EAST HILL, A BETTER SERVICE KELLY'S DRUG STORE HAS INCREASED THEIR FLEET OF "FREE DELIVERY" VEHICLES.

THIS SERVICE ALSO INCLUDES THE PICK UP AND DELIVERY OF YOUR PRESCRIPTIONS DURING STORE HOURS.

KELLY'S MAINTAIN COMPETITIVE OR BETTER PRICES AND WILL NOT KNOWINGLY BE UNDERSOLD.

TRY KELLY'S FOR YOUR NEXT PRESCRIPTION OR SUPPLIES.

OPEN 7 DAYS A WEEK INCLUDING EVENINGS

FREE, FAST CITYWIDE DELIVERY SERVICE

KELLY'S DRUG STORE

411 BRIDGE ST. — DIAL 962-5388

THE INTELLIGENCER
Intelligencer Established 1834 — Ontario 1876
Published Daily by
ONTARIO INTELLIGENCER LIMITED
Belleville, Ontario, Canada.

Subscription rates:
By carrier 40c per week
By mail in Canada $15.00 per year; 6 months $8.00; 3 months $4.25; 1 month $1.75.
By mail to U.S.A. $24.00 per year and $2.40 per month.
Back copies 10c.

Authorized as second class mail by the P.O. Dept., Ottawa, and for payment of postage in cash.
Member of The Canadian Daily Newspaper Association; Member of The Canadian Press; Member of the Audit Bureau of Circulation.

Summer Rites

Well, mid-summer's day has come and gone. And whatever else has been happening to the weather in recent years (from spring in January to winter in April-May) June 21 was a scorcher.

Not that anyone noticed. Indeed, it may be wondered if more than a handful realized the sun had reached its full stature and henceforth would begin its slow decline. It was great weather for the outdoors, but it was not in the wide open spaces that everyone chose to celebrate the turn of the year.

No air. Rather, it was indoors that at least one sizeable group in town arranged to spend the evening — playing bridge for heaven's sake!

It was the kind of evening the Swedes (with a climate much like our own) would reserve for mid-January, once their busy Christmas and New Year celebrations are over and further creative activities are needed to take their minds off the desolate northern winter, with its short days and gloomy air of foreboding which seems to prey on the Swedish psyche more than most.

In mid-summer the Swedes take to the outdoors with an abandon equalled by few. The blonde tresses and bikinis of fair-skinned girls, and the bronzed backs of young men dot beaches from Gothenburg to Stockholm. ,

And during mid-summer celebrations are held, folk dancing and the like, in praise of the season and the bounty it brings to the land and in thankfulness for an all too brief period of warmth and color.

Like the early Indians, the Swedes are sunworshippers, and there is a sort of charming paganism tinged with mysticism in this conscious focusing of attention on the summer solstice.

No such formal celebrations are held in Canada. The turning point of summer is now past, marked (unconsciously we suspect, without any special regard for the day itself) by our own peculiar rites — like bridge on that long, hot, summer's night.

Quinte Area Busy

Suddenly it seems the Belleville area is a hive of interesting activity in various spheres.

There was the country-come-to-the-town and hootenanny atmosphere of the dairy princess competitions and associated entertainment in the arena. And rural activity of a different nature with the tractor armada manned by farmers protesting the level of milk prices.

And sports at Redmerstell where the youngsters showed their paces in track and field events. Other evidence of this warm, bright summer is today's opening of the Kinsmen's swimming pool.

On the academic scene there were closing exercises at the Ontario School for the Deaf and the choice of Sir John A. Macdonald as the name for the new public school to be built in West Belleville.

Key Clubs are also in the spotlight with the news that BCIVS Key Club president Ron Ridley and Quinte's Lyn Harrington, lieutenant-governor of Division 8 of Key Clubs, will attend the Key Club international convention in Chicago later this month.

There is flying activity aplenty. Belleville (Michigan) Kiwanians flew into Trenton for a return visit with their Belleville counterparts.

On Sunday Belleville will play host to some 100 visiting aircraft. These "fly-ins" are becoming increasingly popular with clubs. At Stirling tomorrow there will be an air display at the airport there.

So it goes. These are a few of the activities of the week. Belleville is picking up. All we need now is progress on the industrial scene and then things may really start to hop.

Liter Problem

Belleville streets and sidewalks are still being despoiled by broken glass and often litter — a condition to which we drew attention not long ago.

There is a suggestion of deliberation about the placing of these slivers of glass, big and small, that one sees lying around. Entrances to streets and driveways seem to be popular spots, so that cars often are unable to avoid running over the stuff.

The sidewalk on Bridge Street west, on the city side of the bridge was littered with glass the other day. It was the same on the sidewalk on the hill north of Coleman street. And the grass verge incidentally was full of weeds where it was not ugly with bare patches.

We cannot vouch for other areas of the city, but if these examples are any criterion there is room for a good clean-up in Belleville generally. City council last week heard references to uncut weeds around the city, so we may expect some action in this regard.

Ottawa Offbeat

"Technocrats" a Government Within the Government

By RICHARD JACKSON
From The Intelligencer's Ottawa Bureau

OTTAWA — Nine years ago on the federal political horizon in Ottawa there appeared a cloud.

It was "no bigger than a man's hand," as these first faint puffs of the shape of things to come traditionally are described.

It was, in fact, the first wispy evidence that a new, in-coming Government first must get cozy with the existing Bureaucracy before it can begin properly and efficiently to attend to the public business.

There had been 22 unbroken years of Liberal rule when Conservative Leader John Diefenbaker first won minority power in 1957, going on to consolidate his position, as no government ever had, with his stunning 208-seat landslide a year later.

In those 22 Liberal years, most of the key bureaucrats, the all-powerful departmental deputies and the deputies' deputies, the directors-general, the chairmen of the multiple federal boards, bureaux and commissions had been appointed or promoted from the rank and file of the Civil Service.

Appointed or promoted by Prime Ministers Mackenzie King and Louis St. Laurent, or by ministers of their Cabinets.

LIBERAL MAFIA

It wasn't so much perhaps that these key bureaucrats with their powers and influence even decision were card-carrying Liberals.

They were't.

But it was that after all those years, the accepted way of doing the public business was the Liberal way.

The Bureaucracy, complained the Conservative Agriculture Minister Alvin Hamilton, "thought Liberal."

Frequently frustrated in policy making, the Conservatives blamed many of their difficulties on what they charged was their lack of support of a non-partisan co-operative bureaucratic hierarchy.

Alvin Hamilton called it the Liberal Mafia, the Grit Underground.

And Trade Minister Gordon Churchill fired one of them, his Deputy Minister, as old C. D. Howe had, Mitchell Sharp, now the Finance Minister.

But these the firing stopped. There was no purge.

The Conservatives lived and worked out their six years of power in an uneasy peace with the Bureaucracy.

And when the Liberals returned to power three years ago, the departmental deputies gathered in a room in the Centre Block on Parliament Hill to welcome "home" with speeches and cheers, "one of our own," the former Deputy Minister of Veterans Affairs, Lester Pearson who had become Prime Minister.

Now the cloud that nine years ago was "no bigger than a man's hand" has become an overcast that shadows an entire province. Quebec.

Out of Quebec City comes the information that a smooth transition of power to the new Union Nationale Government of Premier Daniel Johnson was "assured" by an informal consensus of senior provincial Civil Servants."

The consensus was communicated to Premier Johnson through an intermediary", so that at his press conference he was able to say that the new government would have "no intention of dispensing with the services of the top technocrats" of the retiring Bureaucracy.

This governmental elite comprises some 30 "technocrats", as they call themselves, mostly in their late 30's and early 40's, and located as among the most capable administrators of their generation in Quebec.

Their decision to stick with the new Union Nationale Government, say those who know the political scene in Quebec, will very probably be the crucial factor for any success the Johnson administration wins.

Quebec entered the era of "Big Government" in the six years of Liberal rule by former Premier Jean Lesage.

And in Quebec City, as in Ottawa since the Second War II, the Bureaucracy has become something of a separate constituency.

An appointed constituency in fact, in which the elected political leadership must win and hold confidence in order to provide smooth-running government for the efficient conduct of the public business.

How about that?

Gives the "technocrats" a kind of veto power over the government, and places them in a privileged position over and above the ordinary voter, doesn't it?

Says Trenton Is More Go-Ahead

Editor,
The Intelligencer:

I was very impressed by a letter in your publication of June 16, as it voiced my feelings considerably. .

I can, as a business operator, who pays business and realty taxes grudgingly, understand the writer's reasons for requesting that his name be withheld. I, however, have no fear of Mr. Morris or our city council and want my name at the end of this letter.

I am ashamed to admit that it is necessary for me to depend on the Town of Trenton for the greater part of my business, as I heartily agree with Mr. Spiegel, at present there is little future in investing in Belleville.

I have known Mr. Spiegel and his associates for several years, and have had very pleasant and satisfactory dealings with them. In my opinion there is more business ability in the head of any one of them than in our entire city hall.

In taking a stroll along the main streets of Trenton, one cannot help being impressed by the lack of old foundations, many fires have taken their toll, instead you see reasonably modern buildings being wrecked to make way for larger and more impressive buildings. I have found it a pleasure to discuss matters with members of the Trenton town council. They don't "dilly dally" around. They get the business and have no fears about standing behind them.

Mr. Beaver and the majority of our city council find it very convenient to hide behind the skirts of the Municipal Board. A few short years ago our councils had little regard for the Ontario Municipal Board regulations, hence the hockey scandal, which they had seen fit to ignore in spite of warnings by the late Robert Pringle Q.C., city solicitor at that time.

However, when it comes to something that will benefit the community, we usually have the legs of chickens.

If the Ontario Municipal Board is concerned and interested in the welfare and growth of the municipalities under its jurisdiction then the governing bodies of the municipalities should treat it with the respect which is accorded to a member of our planning board or any member of council is given when we find it a matter of deal as such he should at least be man enough to get out."

The Trenton council member is very little better he informed me in answer to a query at a recent meeting that the council of years ago that Belleville could not buy big industry as it is not part of the Ontario Municipal Board regulations. Does he really want industry to come to Trenton when communities apparently get around the Ontario Municipal Board regulations? If it was so informed by a member of the legal profession at the same meeting. Excuses! Excuses!

So I may also scrap our so-called Industrial and Planning Commissions and the whole City Council. Let us have a real city manager not a yes man, but a real live city man to run him full authority and insist that he make Belleville a city Liberal rule by former Premier Jean Lesage.

And in Quebec City, as in Ottawa since the Second War II, the Bureaucracy has become something of a separate constituency.

An appointed constituency in fact, in which the elected political leadership must win and hold confidence in order to provide smooth-running government for the efficient conduct of the public business.

How about that?

Gives the "technocrats" a kind of veto power over the government, and places them in a privileged position over and above the ordinary voter, doesn't it?

Park Paddlers

A total of 53,000 persons took canoe trips in Algonquin and Quetico provincial parks during 1965, according to Department of Lands and Forests records.

How imposing attractive and versatile a new combined city

To Your Good Health

Bell's Palsy Now For Facial Neuritis

By JOSEPH G. MOLNER, M.D.

Dear Dr. Molner: The neurologist said I had Bell's Palsy, not a stroke. How serious is this. — Mrs. F. H.

Dear Doctor: Has anyone produced a cure for Bell's palsy? The doctor said if it didn't go away in six months it most likely would never go away. Eight months later the left side of my face is still paralyzed but finally my eye has started to blink again. — Mrs. F.

* * *

Bell's palsy is the name assigned to what happens when a stroke affects a branch of the facial nerve — that which controls muscles of the face. In a word it is neuritis in a certain place.

The nerves of the face are of necessity close to the surface. They cause the changes of the several facial muscles which express subtle emotions: the slight sneer, or hidden sympathy, or a faint distaste, or love or annoyance or a wink or happiness or a frown.

Bell's palsy doesn't affect all of the face, nor all of the expressions of that face, but it does paralyze the nerve branch which controls part of the face and its muscles.

A drooping of the corner of the mouth and of the eyelid on the affected side of the face is the sign of the face. A stroke is damage to some part of the brain, and the resulting paralysis depends on which part of that organ has been damaged, and how extensively. Bell's palsy has nothing to do with the brain and its signals. It is an interference in nerve signals at a "local station," and not at "headquarters."

What caused the trouble in the branch of the nerve? It may be a chill, an infection, or in occasional instances a physical injury. The general health of the patient can be a factor, but this is hard to evaluate.

For the most part, and for practical purposes, we usually can say no more than that something has affected the nerve, and the paralysis is usually temporary, although recovery may be rapid, in a week or two, or slow.

It may take longer than six months. Mrs. D. notes that the eyelid is getting over its weakness after eight months. This is a good sign.

Since the exact cause or type of injury is very hard to identify a specific cure does not exist. There is no "secret remedy" for Bell's palsy. But this does not mean you can't get over it. Most patients will, but the treatment is mainly help and nursing rather than sudden "cures."

Physiotherapy in the form of heat or massage, and sometimes electrostimulation by neurological experts, may help.

Most folks recovery, however, some never fully. After all, most of us get over a lame back, or bum knee, or other such ailments, but a few of us have to settle for partial recovery, and that's about the way it is with damage to a facial nerve, or Bell's Palsy.

* * *

Dear Dr. Molner: What effect does a tipped uterus have on conception? — Mrs. V. J. G.

It can, in some cases, make conception difficult or prevent it. In other cases it may not have any effect.

* * *

Note to E. R. R.: I'm glad you've found out about bowel regulators containing dioctyl sodium sulfosuccinate. There must be a dozen or more products which contain it. I've been recommending it for nearly 10 years. My suggestion, however, is that you get your doctor's advice on which particular brand will suit your needs best.

Grand Canyon Dam Project

Letter to the Christian Science Monitor

The recent Grand Canyon article is of great interest to me.

It seems almost wicked to me to ruin this unique, natural masterpiece, especially as the purpose is to provide electric power which surely could be developed elsewhere. In fact, some of the objectors with authoritative information say it could. Before these dams would be finished, they would be superseded by another development.

What can we citizens do?

Helen E. Eaton
Duxbury, Mass.

How Much Debt Can Canada Stand?

Financial Post

Is prosperity about to dissolve in a welter of debt?

On the surface, the latest figures on the amounts owed by governments, business and individuals suggest this country is going to hell in a mortgaged handcart. If you relate them to Canada's tremendous postwar production and income growth, the impending doom looks less obvious.

In a period of barely 12 years, federal government debt has roughly doubled, provincial debt has more than tripled and while municipal debt has gone up far more than four times, the total is heading towards $30 billion.

The willingness and the ability of individuals to live on the cuff is even more sensational. Between 1950 and the end of last year personal bank loans rose 362 percent, loans made by sales finance companies 87 percent, loans on life insurance policies almost doubled.

But the real pace-setters were the personal loan companies, whose loans went up 1,006 per cent and the finance companies with a 483 percent rise. Mortgages, the bulk of personal indebtedness, jumped from $13 billion in 1950 to more than $13.5 billion. Grand total: well over $30 billion.

Debt escalation at this speed, particularly for the consumer front, is bound to cause concern. Some observers base their forecasts of an impending slowdown in the economy on the large debt accumulation. They point to fields of unsold 1966 cars as evidence that borrowing is overextended.

Should a letdown in employment or incomes take place, families overburdened by debt may be hard hit — and so may some leading companies. Municipal debt in particular could be burdensome if the economy slowed substantially.

But there are encouraging aspects of the debt picture too.

Government obligations, for terms of the economy's pay-per-ers, are getting easier to carry. Despite the big increase, government debt has dropped from the equivalent of 125 per cent of gross national product to about 100 percent. Business funded debt and bank loans have risen somewhat more than government debt since 1950.

Thus, remarkably, total public and private debt has risen only slightly as a proportion of GNP in the past 15 years. Also, from a national point of view, our debts have remained within our ability to pay, and most of these debts we owe to ourselves not to foreigners — a significant factor.

Governments, the Jeremiahs say, are "passing today's burden on to tomorrow's children." But is the child born today not better off because of debt incurred yesterday to build roads, schools, and transportation facilities? Is he not better off also because parents borrowed to buy a home and some of its furnishings — both of which provided work and wages and a higher living standard for other Canadians?

Current attempts to keep inflationary trends under control may dampen for the time being the Canadian proclivity to live on the hoof. Also, consumer debt borrowing has undoubtedly forced some individuals, corporations and governments to live spending till their debts are smaller.

But given the education and productivity lag between Canada and the U.S., cited recently by the Economic Council, it is entirely possible that in some fields this country is not going enough into debt for the future, rather than too much.

Productivity Increased

Regina Leader-Post

The crash program launched in Manitoba less than a year ago to increase productivity by improving management skills in business and industries already is beginning to show promising results.

On advice by consultants, the provincial government enlisted the support of private business leaders in the formation of the Manitoba Institute of Management (MIM). This, in essence, was a movement from within industry to achieve the desired objective.

The provincial government agreed to finance one sector of the institute's endeavors — a work study program — for the first two or three years.

Work studies are aimed at achieving savings in the various basic factors of industry, plant and equipment, labor and buildings, materials, and services of all kinds.

Nine Manitoba companies sent executives in the first work study course which ran for eight weeks, from Jan. 31 to March 25.

Under the direction of experts employed by the institute, each of the executives undertook a work study principles and applied them to specific problems in their individual companies.

On completion of the course, the executives reported that operational efficiencies had been effected with substantial savings. In other words, increased productivity and profits had been achieved. Having acquired new skills in the work study techniques, these executives will be able to apply them more extensively in their own operations.

Manitoba's approach of upgrading management techniques is unique on this continent. A similar institute was established in Ireland, and it has enjoyed remarkable success.

LOOKING BACKWARDS

GLEANINGS FROM OUR FILES OF BYGONE YEARS

20 YEARS AGO

June 25th, 1946

With the hot sun of the past few days beating down on the rapidly ripening field peas on many farms, canning factory operations in the Bay of Quinte district are expected to be general within the next few days.

According to an official of the Stuarty-Dinsdale-Mills saw finishing plant, the operation here is an extension of its business in Galt with the view to establishing another of their permanent branches should the trade warrant. The firm in Belleville employs between 20 and 25 workers.

30 YEARS AGO

June 25th, 1936

Mr. and Mrs. Harold Samson of Saskatoon are the guests of Mr. and Mrs. W. B. L. Howell, George St.

Mrs. Gerald A. Morton, Joyce and Myles, and Mrs. Morton's mother, Mrs. E. Myles of Tweed motored to Bala where they will spend a few days.

Miss Jessie MacDonald, Cedar St., has returned to the city after spending several weeks in Bala where she has as her guests Mr. and Mrs. W. Fletcher of Toronto.

Mrs. R. D. Armstrong and son, Roland, of Toronto, are visiting her brother, Mr. O. P. Lowery, W. Bridge St.

40 YEARS AGO

June 25th, 1926

Oliver Owens is home from Rochester to spend a few days.

Mr. Robinson of this city spent yesterday in Kingston.

Miss Ida Starling of Toronto, formerly of this city, is visiting friends here.

Leo Barlow, Charles St., left this morning for Rochester where he will reside.

Gordon Robertson of Belleville has passed the final examinations in law at Osgoode Hall, Toronto.

Miss Lottie Burke, of Toronto, is visiting friends here.

50 YEARS AGO

June 25th, 1916

The young people of the Kingston Road Methodist Church visited the old folks at the Hastings County Home on the invitation of Mr. and Mrs. Wilson, the superintendent and matron of the home. Arrangements were made by Miss Alice Snyder, a member of the church league.

Mrs. H. McKenzie of Montreal is the guest of Mrs. H. Johnson in this city.

The members of the Masonic Order in this city will attend the morning service at Christ Church on Sunday. The sermon will be preached by the rector Rev. Dr. Biggrave.

Second Glance

By Viva Richmond Graham

A CHANCE ENCOUNTER

"Why should tales of long ago be told again to us . . . ?
They make clear life's mysteries . . . and make existence dear."

— Gordon Bottomley.

* * *

"Though I was born in Minnesota," recalls my mother (who was part of a family of pioneers of southern Minnesota), "I have yet to visit the twin cities: St. Paul and Minneapolis — places of glory and enchantment to my fancy as a child.

"When I was eight years old, however, I remember a wonderful event. A Mr. J. J. Hill of Minneapolis, owner of the Chicago, Milwaukee and St. Paul railroad,, used to give the members of the State Legislature free tickets to pass out to their constituents, just to advertise the new train's running.

"The member of our constituency lived in the same little town as my family and one day gave my father two tickets. He and my mother went to the twin cities, and the thrill of their departure to my land of dreams remains as though it happened yesterday."

Such are the simple, charming notes told in every chapter which becomes the tissue of its history. In this case the name J. J. Hill was enough. Who was he? His name came from mother's memory, in spite of her 80-odd years, and that's impressed me.

This morning quite by chance I began reading "A Gentleman at Oxford" (published by Jonathan Cape) by A. L. Rowse, who is a foreseeable fellow, an outstanding Elizabethan scholar, a historian as well as a man of letters. And to my surprise, he recalls my mother's story to my mind.

How could Mr. Rowse, an Oxford scholar in English Literature at Christ Church who became a Fellow of All Souls at the age of 21, possibly do this?

It all stems from the fact, now in his 60's, he recalls through the aid of his diaries written during those college years in the 20s, facts, atmosphere and voices of those days. One learns that he attended Oxford under several handicaps. He suffered poor health with pain as a constant companion. Secondly, he was poverty's child. About this he says:

"With all the struggle there had been in getting to Oxford (one miserable scholarship for the whole county of Corn wall) Paul Tregarthen's family practically illiterate as mine was, worry became an obsession for me. I was going to become familiar with the one thing I feared — debt, all my life."

At Oxford, young Rowse speaks of the friends he made, among the young Oxford scholars like himself, all from vastly different backgrounds. One among many was a young American millionaire, and the two found they had many tastes and interests in common. They became life-long friends, as the years have proved.

Amongst the young men — guess who? Louis J. Hill, grandson of the "railway king, J. J. Hill, founder of the Great Northern and one of the great constructors of the later railway age," says Mr. Rowse. By origin he was a Canadian, but came south of the border to become the Lord Strathcona of the United States. Upon his death he left nine children, no will—and \$6 million! which took a generation to settle.

Friday Louis is the "pohh, spirited" head of the family, the Hill Foundation "and all, benevolently over the dynasty of Minneapolis and St. Paul.

Successful Living

Mother of Three Boys Concerned About Diet

DEAR DORIS: I am a mother of three small boys, one of whom is three months old. It has been discovered that he has cellac disease. He is on a gluten-free, no skim, no starch and no milk diet. Being so young I find it is hard to plan meals for him as well as the rest of us.

Is there anywhere I could get some booklets on meal planning for him? Will his diet upset my older children (two and four)?

The hospital supplied me with a diet chart but I hardly can judge the cooking process and receipts, as then the diet are subsitiutes for the real foods. — STUNNED.

* * *

DORIS CLARK

DEAR STUNNED: Of course you are stunned. But years ago, celiac was incurable. Now, with care, it can be classified as a minor childhood disease of the digestive tract. The whole answer is a rigid diet.

Your big job is to adjust your planning to an extra routine — that of preparing the special foods. Sometime you need, prepare enough for two or three meals at one time, and never even consider giving the others the same food.

The doctor, and the hospital, are your best friends and will go into great detail to guide you when you find you need help. Even a slight deviation from the prescribed diet can delay progress.

One more thing: Don't let your boy feel different, just because his diet is different. Make no fuss at all. When later on, he gets invitations to a birthday party, get his special packet of food into the hands of the hostess on the sly. He and you can emerge from this period with no bad memories or after-effects; it all depends on you.

* * *

DEAR DORIS: Some of the boys around my neighborhood call me by my last name. When they do they say it with disgust.

How can I get them to respect and not hurt me (physically)? I do not do anything to make them dislike me.—BEWILDERED.

P.S. I'm not a tees-ager. I'm 11.

DEAR BEWILDERED: Move over. Until I know what started this, I'll be bewildered too. Are they really threatening to hurt you or are they just teasing?

If you've been acting high hat, they taunt you to get a reaction. If they are older boys, and bullies, perhaps your Dad, or the police, should deal with them.

Try ignoring them and see if this bursts their balloon.

* * *

(Anonymous letters are bad manners and may be ignored. When writing in, give Doris your right name and address. It will be kept confidential.).

GRANT FUNERAL HOME
68 North Front Street
BELLEVILLE - ONTARIO
DIAL 968-9119

SOCIAL and PERSONAL

AT HOME

Mr. and Mrs. Norman McConnell, 11 Dunbar Street, Belleville will be "at home" to relatives and friends on Tuesday, June 28, from 2 to 4 and 7 to 10 p.m., on the occasion of their 30th wedding anniversary.

* * *

ENGAGEMENT NOTICE

Mr. and Mrs. Thomas W. Sherry of Belleville announce the engagement of their only daughter, Joan Suzanne, to Mr. Robert George Long, son of Mr. and Mrs. Robert J. Long of Belleville. The marriage will take place on Saturday, July 23, 1966, at 12 noon, in Christ Church, Anglican, Belleville.

Wife Not Helpful Says Will

TORONTO (CP) — Walter Garfield Hunt of Toronto left a large part of his $470,356 estate to his wife even though "she has consistently and persistently made my life as miserable as possible," his will probated Friday said.

Mr. Hunt, whose estate was valued at $1,000, died in November of the same year.

Most of the contents of his home, with the exception of a copy rend-tree for three months before it passes to his son, and the furniture from 39 per cent of the balance of his estate after other bequests, was left to his wife.

"My wife has not been a help and comfort and a moral support to me as a faithful wife should be," the will said.

U.C.W. Meetings

TABERNACLE CHURCH

To honor their departing minister, his wife and family, the United Church Women of Tabernacle United Church held "open house" for Rev. M. McFarlane, Mrs. McFarlane and members of their family.

Receiving the guests at the doors of the auditorium were the president, Mrs. B. Salisbury and a past president, Mrs. J. Alchenson.

An attractively appointed buffet centred with a silver bowl of colorful spring flowers and lighted by candles in silver holders, held crystal dishes of dainty cakes flanked by silver services of tea and coffee. Guests served themselves informally.

Mrs. B. Salisbury introduced Mrs. L. Andrews, first president of the UCW, who called upon Mrs. McFarlane to accept the appreciation felt by all, for the splendid contribution she had made, not only in the ranks of the women but in the entire church life. In response to an appropriate gift, Mrs. Andrews expressed the hope it would serve always to remind Mr. McFarlane of their years in Tabernacle. In Mrs. McFarlane's reply she spoke of the joy she had had in working and serving in this church.

Mrs. Salisbury called upon three scouts representing the Sixth Belleville Scout Troop: Bruce Lajoie, Ralph Spencer and David Loil. Mr. McFarlane was asked to accept the gift of a suitably engraved tray from the troop.

The refreshment committee was under the convenership of Mrs. H. Burley and Mrs. L. Stenson and Mrs. R. Pearson were in charge of the tea and coffee.

DAUGHTER STARS

Television actress Sarah Marshall is the daughter of the late actor Herbert Marshall.

Going Places

Tranquil Atmosphere Marks Denmark's Bornholm Island

By SHIRLEY and BOB SLOANE

BORNHOLM, Denmark — Look at a map of Europe and all of Denmark that will catch your eye is the speckling of islands just jutting out of Germany.

But besides Zealand Denmark consists of nearly 500 islands, about 100 of them inhabited, including the one called Bornholm on which Copenhagen is situated. They range from the world's largest, Greenland, further west than Iceland, to one of the world's smallest, Bornholm, as far east as Sweden.

Only 48,000 farmers and fishermen live on the 100-mile-around island, but their numbers are swelled by 220,000 European tourists a year, as many as 80,000 of them in July alone. The Germans call it the "Mallorca of the North," the Scandinavians, "Scandinavia in a Nutshell." Any wandering North American finding his way here is sure to pigeonhole it as the Martha's Vineyard of Europe.

Overnight ferries make it in 10 hours from Copenhagen daily, while SAS makes it even more frequently by jet or prop flight. The Swedes and Germans come for the south shore beaches, the Finns and Poles for the pine country village tranquility that travellers go to the ends of the earth for, but rarely do these days. But twas not ever thus.

As long ago as 1200 Bornholm was a lovely feudal pearl of Baltic power. It was there that Archbishop of Lund raised Hammershus Castle on the northwest point of Bornholm above Sandvig, on the northeast tip of the island.

ONLY RUIN STANDS

For three centuries the Swedes and Danes had marauding Lubeckers from this massive bastion, a seemingly impregnable crenelled castle of great brick walls and moats that was truly unconquerable. It was never taken by assault or siege, but only after an island revolution were the Bornholmers able to take it back again. They promptly proceeded to dismantle most of the fortress for building bricks, and today only its ghostly ruin — one of the largest in northern Europe — stands today.

As late as World War II Bornholm knew strife. It was the only part of Denmark to be bombed, and the only corner of it to be occupied by Nazis. Though Denmark was between Germany's Scandinavia pendants and Sweden, the Nazis let Sweden alone, but their Bornholm-like armada was methodically flattened by Bornholm's and the Russians.

They stayed on the island for a year, but left a more impression than the Swedes, who stayed for 200, or the Danes who've been here for 1,000. It is still pure Bornholm, where the people speak their own dialect, and their greetings as delectable as the finest cavalier, make the most beautiful candidates for clocks in the world, and count their blessings — including money — from the tourists.

It is an island of tumbledown pastel houses out of Hans Christian Andersen scenes of tiny fishing villages accessible only by nominal roads, roses and white geraniums that bloom in the spring, windmills and bell towers, round churches and conical smokehouses, miles of wind-whipped sand dunes and forests full of pheasant and deer.

UNIQUE CHURCHES

The round churches of Bornholm are unique. Only a handful exist in Europe, and four of Denmark's six are here. Wholesome stone buildings with conical slate roofs, they were ingeniously designed as village defense points against the ever-threatening Lubeckers. They date back 700 years and are still in daily use.

The one at Nylars, near Rønne, is typical. The ground floor consists of two circular chambers with pews around the walls. One of the chambers is supported by a massive brick pillar 25 feet around and decorated with primitive thirteenth century frescoes. The altar is out of view of most of the second chamber. But a medieval public address system — five holes in the ceiling above the altar — make the acoustics perfect.

A narrow staircase (so attackers couldn't use their axes on a time) twists to the right (so attackers couldn't use their swords) to the upper chamber. Here the women and children could find sanctuary if they were isolated through the churches only window, a shot through that stone door, now sealed, offered an emergency escape route.

In the top chamber the men fought off the attackers through slits just large enough for arrowing arrows. The centuries old petrified oak beams still can be seen here vaulting up to support the dome.

The island's prime church, Aakirkeby, dates from the 12th century and houses one of Scandinavia's greatest art treasures. It is a sandstone baptismal font from Gotland Island, intricately carved by an unknown Romanesque artist who depicted the life of Christ and is remarkable also for some early Christian runic inscriptions.

Beautiful and original ceramics are a major industry of Bornholm and replicas of the font is a favored subject of souvenirhunters.

NOTHING MODERN

What delights visitors most of all about Bornholm is that virtually nothing is new and modern. The countrified hotels, with their grandfather clocks and antiques in the lounges, are called Queen Victoria's girlhood. Lacking bowling alleys and casinos, Bornholm is the place for the tourist who doesn't particularly want to do anything.

Maybe just go down to the village market, buy a herring, and sit on the dock and get your sunbathe as an isolated grassy dune at Dueodde Beach. Or pick around with an outboard in a boat drifting over a rocky sea bed. Or listen to the nightingales and sylvan harmonies. Or go for a swing in a Bornholm dialect.

Or marvel at the great cliffs of the north, at the rare and rare rosefish and guillemet in the bird sanctuary of Graesholm rock, at the prehistoric graves and rock engravings on the coast, mementoes of centuries Age and symbols of fertility rites. Or just admire the great half-timbered farm houses that are like heavy oak frames, tarred plinths, and thatched roofs. Or the little art colony at Gudhjem, whose picturebook redroofed houses set against the blue sea and dramatic rocks and tropical profusion of flowers impart an unmistakable Mediterranean look.

It wouldn't surprise us if SAS brought more people here than they take out.

BURKE'S
FORMAL RENTALS
A complete formal service for every occasion — boys' size 2 to men's size 56 in the latest styles, at reasonable prices — tailored to fit like your own.
ORDER NOW
Burke's of Belleville
MEN'S APPAREL
BELLEVILLE PLAZA

4 HOURS EASY DRIVING VIA ROUTE 81 TO SYRACUSE
INTERSTATE 90 TO 81
3000 MODERN HOTEL-MOTEL ROOMS IN THE SYRACUSE AREA
Vacation Time — any time — Canadians always find a warm welcome in Syracuse. Choose from the finest of restaurants and night clubs featuring top names in entertainment. Shop in 300 stores. Sports? Anything you can name. You'll be glad you came.
SYRACUSE...
Canada's Favorite American City
(Service Dept. of the Metropolitan Area, and Public Trade Bureau, Chamber of Commerce, S. Warren St., Syracuse, N. Y.)

Readers' Friday Column

ATTENTION: We have been receiving many requests for information on making sandwiches for receptions, particularly wedding. Following is a repeat of our April 16, 1966 column which has been circulated to hundreds of our readers.

GENERAL DIRECTIONS FOR MAKING RECEPTION SANDWICHES

All of the amounts given here are for making dainty sandwiches for tea or reception.

TEA SANDWICHES

When estimating requirements for mixed receptions and parties, allow 2 slices bread or 3 or 4 small sandwiches per person For ladies' tea parties only, allow 3 slices bread or 2 or 3 small sandwiches per person.

BREAD:

A 24-ounce loaf will cut into 36 to 42 ¼" slices and 7 serve 24 to 28 adequately. Varieties: Plain Breads — white, cheese, cracked wheat, rye, pumpernickel — good with most fillings. Fancy Breads — consists of nut, raisin, banana, cheese, chocolate, date nut, fruit, oatmeal raisin — generally used for sweet-type fillings containing cheese, peanut butter, fruit, nuts, etc.

BUTTER:

Butter should be soft. Allow ½ to 1 teaspoon butter per slice of bread when crusts are to be left on, but only ½ to ¾ teaspoon when crusts are to be removed. (One pound butter contains 36 teaspoons or 32 tablespoons or 16 ounces.) Example: for regular sliced loaf containing 20 slices allow 10 to 20 teaspoons (5/8 to 2 ounces) butter, when crusts are to be left on. For 24 to 28 slices allow 12 to 24½ ounces) when crusts are to be removed.

FILLING:

For one 36-ounce loaf allow: 1 pound (1½ pounds) meat meat, chicken or fish spread (1 pound raw chicken including bone will yield about 1 cup diced cooked chicken) OR 1 doz. hardcooked eggs, for egg salad filling OR 2 cucumbers (approximately 16 ounces each) for slicing ¼" thick OR 1 to 1½ pounds cream cheese OR 5 to 6 ounces peanut butter, jam or jelly, or sandwich spread; or 1 medium head lettuce

Preparation Tips: Cut fresh bread carefully in even slices; lengthwise slices are especially recommended for pinwheels, sandwich loaves and fancy sandwiches made with shaped cutters. Remove crusts before spreading fancy shapes, but with ribbons and plain sandwiches trim crusts off after they are made.

Filling Suggestions: 1) To cooked minced ham add mayonnaise to make of spreading consistency and chopped celery or horseradish, grated or chopped dill pickle, onion, grated pepper, mustard or chopped olives, pickle, mustard or pickled pickle, or onion, mustard, horseradish. 2) To hard-cooked eggs add mayonnaise to make of better spreading consistency and chopped celery, onion, grated or chopped cucumber, green pepper, green onion or chopped green and sweet red pepper, grated onion or hard cheese spread, chopped bacon or watercress. 3) To soft cream cheese add chopped anchovies or crisp bacon and mayonnaise or chopped nuts and raisins or dates and mayonnaise or chopped preserved or candied ginger and mayonnaise. 4) To thinly sliced cheddar or process cheese add chopped salami, chili sauce or chopped smoked olives, walnuts and mayonnaise or sliced ham or tomato.

Duplicate Bridge Session

Duplicate bridge players will find that it never pays to be "master-dupper" for you do know that whenever, during the bidding, a player drops a card on the table so that the face of it can be seen, the Director must require every such card to be left face up on the table until the bidding closes? As to payment — if it is a single card below honor-rank, there is no penalty, and when the bidding closes, the card may be picked up; but, if it is a card of honor-rank, or if more than one card is exposed, the offender's partner must pass when next it is his turn to call, and if the offender finally becomes a declarer, the declarer may treat every dropped card as a penalty card.

In the matter of card-dropping, once the bidding is over, the declarer has the best of it. Declarer is not subject to penalty for exposing a card, and no card of Declarer or Dummy ever becomes a penalty card. Declarer is not required to play any card dropped accidentally.

Attendance at the last Duplicate Bridge was the best to date with 46 players out. Everyone is welcome to come and try the game. Next session is June 28th, 7.30, at the Golf Club.

Mother's Helper

by Mary Moore

MUSIC can be a bond for your family as well as a joy to the individual. You can't start too early to interest children—with simple musical toys and a children's record player. As they grow older, add instruments if necessary, to let them try their hand for the fun of it. Encourage them to join the school band. Above all, keep music FUN, not a discipline. Good luck! (Thanks to Mrs. Robert Swan, Topeka, Kansas) ★

U.C.W. Meetings

SALEM U.C.W.

CONSECON — Salem U.C.W. met at the home of Mrs. Helen Keens for the meeting. The president, Mrs. Carman O'Hara opened the meeting and Mrs. Robert Brownsdell reviewed a chapter of the study book. Mrs. Rex Weese gave the Bible study.

Several pairs of pillow cases were handed in. The bazaar and bake sale is to be held August 3, in Kingerley Hall in Consecon. It was decided to have an ice cream and cake social on June 25 in Salem Church.

The next meeting is to be held at Mrs. Arthur Weir's home.

New Season Furs . . .
FUR STOLES
22 Different Styles . . .
Mink . . . Kolinsky . . . China . . . Squirrel . . . Muskrat . . .
LUXURY . . . FOR ALL OCCASIONS.
A Deposit Will Hold Your Choice
Ashley FURS
CUSTOM FURRIERS
294 FRONT STREET
BELLEVILLE, ONTARIO

why give up a vacation day?
take time off from work?
fight heavy airport traffic?
Here's how Lufthansa can actually save you a precious day: Simply book a late 9:20 p.m. flight leaving Toronto by a connecting service for New York. Then Lufthansa will swiftly jet you to Frankfurt — arriving shortly after 9:30 a.m. Going further afield? Check these convenient arrival times.
ATHENS ..... 9:35 p.m.
BEIRUT ..... 7:30 p.m.
BELGRADE ..... 6:50 p.m.
BERLIN ..... 8:30 a.m.
BREMEN ..... 7:30 p.m.
COLOGNE/BONN ..... 8:20 a.m.
COPENHAGEN ..... 2:50 p.m.
DUSSELDORF ..... 8:20 a.m.
HAMBURG ..... 7:30 p.m.
HANOVER ..... 7:30 p.m.
HELSINKI ..... 4:30 p.m.
ISTANBUL ..... 8:15 p.m.
MILAN ..... 6:05 p.m.
MUNICH ..... 7:30 p.m.
NUREMBERG ..... 7:30 p.m.
PRAGUE ..... 5:05 p.m.
ROME ..... 4:20 p.m.
STOCKHOLM ..... 2:50 p.m.
STUTTGART ..... 7:35 p.m.
TEHERAN ..... 2:30 p.m.
VIENNA ..... 3:45 p.m.
WARSAW ..... 5:05 p.m.
ZAGREB ..... 5:30 p.m.
ZURICH ..... 8:25 p.m.
For other convenient connections anywhere, see your Travel Agent.
Lufthansa
German Airlines
86 YONGE STREET • TORONTO 1 • EM 3-5811

DAVISON & DALTON
TRAVEL AGENT
Reserve In Confidence — No Service Charge
193 FRONT STREET
DIAL 962-2466
YOUR TRAVEL AGENT
ROLUF'S TRAVEL CENTRE
"See Some Of This World Before Going To The Next"
227 FRONT STREET
DIAL 962-9261

Ann Landers

Acme Could Be Least Of Your Troubles

DEAR ANN LANDERS: I can't get mail at home because my mother has X-ray eyes that can read right through envelopes. If you know what I mean. Please answer immediately as I'm clutched.

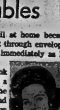

I am 16 years old and my boy friend Hank is 17. What I need to know right away is if a girl can catch acne from a boy. We are on the verge of doing some rather heavy necking and I want to know what the risks are. Rush your advice as I have a date with Hank for Saturday night. — IN SEARCH OF INFORMATION.

* * *

DEAR IN SEARCH OF: No, you can't. ANN LANDERS not catch acne from Hank but other things can happen which would make acne seem like small potatoes. My advice to you is to cool it, Sister.

* * *

DEAR ANN LANDERS: Too much pride can be deadly — as you have said so often in your column. I wish I had been wise enough to take your word for it because now I am choking on my pride.

A few years ago I was in love with a wonderful man. I know he loved me, too. He showed it in everything he said and did. He was kind and thoughtful and decent and greatly respected by everyone who knew him.

So what was my problem? He was about one inch shorter than I and of slight build. We never discussed it but I am sure I weighed more than he did.

I always wanted to marry a broad-shouldered, husky brute of a man — someone I could look up at. My girlhood dream was to be carried into the bedroom on my wedding night.

Well, I married a husky, handsome brute and now I realize that the little guy is a lot bigger than those husky brutes. Please print my letter for the benefit of others who haven't yet made the decision. — NEW HAVEN FOOL.

* * *

DEAR NEW HAVEN: Here's your letter and thank you for having written it. When the word comes from the person who has been there it packs a double wallop. Are you listening, students?

* * *

DEAR ANN LANDERS: Several years ago you said something in your column that I liked so much I cut it out and carried it in my wallet until it became yellowed with age and I could no longer read it. It was something like this: "Children need examples more than they need critics."

Our children were small then and both my husband and I tried to follow that advice. I am happy to say it has paid off.

Our two sons behave as much like their dad that it is comical. Of course it is flattering to dad when he sees his neighbors trying to imitate him. And I feel the same when my little girl, now seven, pretends she is me when she feeds her dolly.

I wish you would re-emphasize the importance of parents setting a good example for their children. We all need to be reminded of these homey truths from time to time. — LEARNED FROM YOU.

* * *

DEAR LEARNED: Since the clipping has been discarded I'd like to supply you with another one for your wallet. It expresses the same idea and the man who said it was Francis Quarles, way back in 1635.

"If thou desirest to see thy child virtuous, let him not see his father's vices. Examples direct more than precepts; and as thy behaviour is before thy children's faces, will their behaviour be behind your back!"

Pie crust tables were made in England and the United States. This mahogany pie crust table was made in London about 1750. The carved edge of the round top gives the table its name.

(Colonial Williamsburg, Williamsburg, Va.)

Pottery Pie Crust Made When Real Thing Scarce

By RALPH and TERRY KOVEL

Pie crust means food to some, pottery to others and a table style to the collector of furniture.

The pie crust pottery is a cane ware that looks like the flaky cooked dough that surrounds the filling of home baked pie. It is an unglazed ivories. Pie crust ware was used when making game pie dishes. A stew was placed in the dish. When it was served at the table it looked like a flaky, crusty stew pie.

The pottery was made during a flour shortage in England during the eighteenth century when real pie crusts could not be made.

The pie crust table is a round table on a pedestal leg. The top of the table is carved so that a fluted edge borders the round top. It was made just like the crust on the fruit pie that grandma used to make.

In a good pie crust table the edge is carved from a solid piece of wood that also forms the rounded top. Some later examples were made by adding extra carved wood to form the raised "crust." Pie crust tables were Chippendale in design. They were first made during the mid-eighteenth century.

* * *

Q. A hand-woven towel has been in my family for many years. The woven words "The Independence of the United States of America July 4, 1776 Washington elected President of the Federal Union March 1789. E Pluribus Unum," are woven in it. There are other symbols woven in the cloth. The towel has a red border.

A. Your towel is one of many that was made for the Centennial Exhibition in 1876. They are of interest to collectors.

* * *

Q. Is Duncan Miller and Baccarat the same company?

A. No! The Duncan and Miller Glass Company made a variety of American pressed glass patterns. George Duncan started making glass in Pittsburgh, Pa., about 1865. He worked for several companies bearing his name.

In 1891 he joined with his other firms to form the United States Glass Company. James Duncan, George's son, and Edwin Miller formed the Duncan and Miller Glass Company in Washington, Pa., in 1894. They made many patterns of clear and colored pressed glass and blown table ware.

Le Compagnie des Cristalleries de Baccarat was located about 150 miles from Paris, France, about 1765. The firm was taken over in 1822 by Mr. Goddard. His family still is running the factory. The Baccarat factory made lead glass for windows, mirrors, colored glass and paperweights. Today they have added many table wares to the line.

BOOK REVIEW

"The Age of Dolf," by Dorothy Coleman (4315 Van Ness St., Washington, D.C.) is filled with old catalogue pictures and information about dolls of the nineteenth century.

* * *

Ralph and Terry Kovel regret that they cannot research and provide personal answers which can be answered in the column. Pictures and drawings cannot be returned.

FISH TALE

Actor Lorne Green caught an eight-foot marlin while vacationing in Jamaica, and paid $200 to have it stuffed.

Lines on Line

Be Prepared for Today

By Dr. Stuart E. Rosenberg

In a small town in New York, traffic officers put up a sign on a drive which wound through a park. It read: "This road does not lead anywhere very rapidly. If you are in a hurry, you are on the wrong road."

Thereby hangs a tell-tale sign of our times.

What makes Sammy, Johnny or Freddy run? They are all dressed up, going nowhere, yet obviously in a hurry to get there. The mad tempo of our lives is often but a cover-up for their lack of meaning; we insist on running long after the race has been lost. And the pity: We imagine ourselves the victors.

Possessing such strenuous and sometimes wild timetables, we soon discover that we have run out of time to do many good and happy things.

"I wish I had the time for that", we piously declaim when confronted with simple pleasures or duties. The unabashed truth is to the contrary: We do have time, we are bored by simplicity, we refuse to ride a slow road.

Time has a way of running out on us, playing tricks on even the most unsuspecting.

Too often we spend so much effort preparing for what's to come, that we never get to enjoy each day's blessings. A host of lives have been wasted anticipating the future without making the most of the "everlasting now." We need to learn how to look ahead, but never overlook today in looking over tomorrow.

Before we cross the tracks to our never-never land, we've got to stop, look and listen to the call of the hour here and now.

END WITH NOTHING

In search of the rainbow at the edge of the horizon, many a man has lost his way in life. For a man who is seeking everything ends up with nothing. He's never satisfied with something.

To illustrate, here is the story of a poor woman who you knows better. She received an egg as a gift for her sick child.

"Mother, may I eat the egg?" the boy cried out. "I'm hungry."

"No, my son," she replied. "We must keep an eye to the future. We'll keep the chicken until it grows and begins to lay eggs."

"Then we'll have lots of eggs to eat."

"No, not so fast", replied the mother. "We shall gather the eggs together and have our chicken sit on them until they all hatch into many more chickens."

"Then we'll really be able to eat chicken as often as we like, won't we, Mother?"

"Not if we are to think of the future. We will sell some of the chickens and buy a calf, which we will raise until it is a cow. Eventually the cow will have calves, some of which we will raise and sell to buy a field. Just imagine, my son, how rich we shall become! We'll have a field with cows, with calves, with chickens, and with eggs — and all from this one, small egg!"

The woman became so excited at the thought of future riches that she clapped her hands with joy. But, alas! — in so doing, she smashed the little egg.

Counting her chickens before they were hatched, she never got to enjoy what she did have. And thinking only of what we are going to do, we neglect to do what we should be doing. We've got to be prepared. Not for tomorrow alone, but for today as well.

So dream your dreams, pursue your visions, and set your sights high and wide. But don't never barter this day for another. Right now, it's all you have.

TRUDY

"How about a trade, Ted? Your lawn mower for your snow shovel?"

Lawn Art Exhibit Highlights C. W. L. Tea

On Wednesday afternoon, the beautiful home of Mrs. S. Kvarda, with its decor of white and gold, assumed a gala appearance for the annual tea and bake sale, under the auspices of the Catholic Women's League of St. Michael's parish.

In this delightful atmosphere, the many guests were warmly greeted by Mrs. S. Kvarda, hostess, Mrs. G. F. O'Brien, president of the League, and Mrs. R. E. Barrett, convener of the tea.

The attractively appointed tea table, with its silver services, and hand-made cloth with lace insertions, was centred with a silver rose bowl of summer flowers with various colored roses predominating, and flanked by tri-branched silver candelabra with candles of white and gold, in keeping with the color decor. On either end the centre, to the flower bedecked table were attractive guest tables with white linen cloths each centred with a giggle red or pink peony.

Tea hostesses, Mrs. H. Brown and Mrs A. J. Black invited guests to the art exhibit on the spacious lawn, in a beautiful setting, overlooking the Bay. This display of interesting paintings from James Lisbecq Gallery, Montreal, showed something for each individual taste, from representational to abstract art.

Pouring tea throughout the afternoon were: Mrs. J. E. Boyd, Mrs. E. G. Kennedy, Mrs. F. R. Ross and Mrs. J. R. Kelly.

Mrs. B. Logan and Mrs. D. E. Moran convened the tea room.

In charge of the homebaking table, with its bountiful supply of delicacies, were: Mrs. J. A. Boyle, Mrs. J. H. Morey, Mrs. W. J. Lynch and Mrs. F. McKay.

Mrs. A. Wilkinson and Mrs. E. D. Tomsett were in charge of admission.

The tea was convened by Mrs. J. V. Farrell, assisted by Mrs. T. Rawson, and Mrs. R. Croft was responsible for the delicious cups of tea. Other members of the organization served and replenished the dainty refreshments, or tended the various kitchen duties.

EXTEND THANKS

Appreciative thanks was extended to the hostess, Mrs. S. Kvarda, who so graciously opened her home, to Mrs. R. E. Barrett, over-all convener for this event, to Mrs. F. Domenico for the exquisite flower arrangements, and to everyone who assisted in any way.

GIRL GUIDE, BROWNIE NEWS

GUIDER'S CLUB

Fourteen members gathered at St. Andrew's Church hall for the final meeting of the year of the Belleville Division Guiders' Club. It was learned that designs for a Belleville division crest will be judged by the fall and a decision made as to which one is to be used for crests is trade at camp.

Several topics of interest were discussed over coffee and cookies. The first meeting in the fall is to be held September 20. Information regarding this meeting will be forwarded to the Guiders.

Barbecue Special

RED OR BLUE BRAND
HIND ¼ BEEF
Porterhouse, T-Bone, Sirloin Steak, etc.
CHUCK OF BEEF
Ground Chuck, Blade Steaks, etc.
30 lbs. Wieners
25 lbs. Pork Chops

$6.99 PER WEEK

- FREE -
- FREE -
CALL
962-8601
BELLEVILLE FOOD SERVICES

● 5 CHICKENS
—OR—
● 30 LOIN PORK CHOPS
—OR—
● 4½ GALS. ICE CREAM
—OR—
● 25 PKGS. COLD MEAT

YARDLEY
Floral Fragrances

MODERN LIGHT LINGERING

Pamper your senses with delicate, lovely fragrances by Yardley — the dewey radiance ... of April Violets ... the light, lingering scent of White Lavender ... exciting, romantic Red Roses ... exotic Lotus. Lavishly applied ... Yardley sets the mood.

White Lavender Cologne $1.85, $2.50
April Violets Cologne $1.85, $2.50
Red Roses Cologne $1.85, $2.50
Lotus Cologne $1.85, $2.50, $3.85

KELLY'S DRUG STORE
411 BRIDGE ST. EAST
DIAL 962-5388

pushbuttons

NEW KitchenAid
Superba VanCycle dishwasher

You pick the cycle to match the job. But that's not all there is to every new feature of this all-new KitchenAid. Stop in now for a demonstration.

Your Direct Dealer for Belleville and District
Bud Gill APPLIANCES
333 Coleman St. 962-5482

McNABB'S SPECTACULAR

2 for 1 SALE

Pick Out "TWO" Dresses
Pay The Price of "ONE"

EXAMPLES: IF YOU SELECT A DRESS AT $14.98 AND ONE AT $12.98 ALL
YOU PAY IS $14.98 FOR THE TWO.
If Two Dresses Are The Same Price There Is An Additional Charge of $2.00

Special Rack of Dresses
$5.00
REGULAR UP TO $69.95
NO TRY ONS

ALL SPORTSWEAR & BLOUSES
20% Off

ORIGINAL TICKETS REMAIN ATTACHED TO EACH GARMENT

SALE STARTS MONDAY, JUNE 27th at 9.00 A.M.

DISCONTINUED LINES — Lingerie, Sweaters, Girdles and Brassiers ..... ⅓ to 50% OFF

SPECIAL GROUP OF
SPRING COATS & SUITS
½ Price

ASSORTMENT OF
SPRING COATS & SUITS
REGULAR UP TO $99.50
SALE PRICE $19.95

NO EXCHANGES!
NO REFUNDS!

254 FRONT ST.

McNabb's

DIAL 968-6943

A Lift for Living

Belief Is the Root of Life And Action Is the Blossom

By REV. HAROLD E. KOBN

A few days ago I was invited into a living room where I was shown a bouquet of yellow lady slippers, which are members of the orchid family of flowers spread widely over North America. Only a few hours before these shy, lovely blossoms had nodded in the moist breath of cool woodland breezes. Then some intruder had invaded the hiding place of these wild flowers and had plucked them from their roots. Almost as soon as they were picked, these shining beauties began to lose their freshness and grace and started to wilt and wither. Before many hours had passed, the yellow ladyslippers were but poor, brown mementoes of the bright blazes of wild grace that once had warmed a wooded glade.

One of the prevailing fallacies of our time is that we can sustain blossoms and keep them alive and fresh without their roots. This is especially so concerning a so-called "Christian civilization." Many would like to believe that such a civilization can flower and remain vital without being rooted in Christian beliefs. This is impossible! How can a civilization based upon continuing struggle for moral responsibility, justice, peace and goodwill among men, survive if it is cut off from its roots? Such roots are beliefs that every person everywhere is a child of God and should be treated as God's child.

A civilization is more than a dynamos, machines, skyscrapers industry, commerces and competition, compassion for the poor and the mistreated. Civilization is a state of mind and spirit that produces these things. The material and spiritual advantages of our generation will at last be doomed if severed from the beliefs that make them impossible.

If our social order is to be in any degree Christian, it can only be because it is based upon compelling material things to serve the spirit of man rather than seducing the spirit to serve material things. Apart from Christian insight and belief there can be no Christian action or social order.

Psychologist Henry C. Link once said, "All the material advantages of our civilization conspire to make our lives easier and our characters weaker." Being "better off" does not mean we are really better. If we produce and increase wealth without a growing wisdom, identification of human contacts without deepening human understanding, bigger weapons without greater determination to help rather than hurt, then all the blossoms of "Christian" civilization are doomed to die because they are cut off from the roots that sustain them.

Our great fear today is not of guided missiles, but of misguided men. A better tomorrow will depend upon better men and women for tomorrow. And better men and women will depend upon better beliefs.

What we have just said about civilization is true also of one's individual life and character. Occasionally we hear someone say, "What does it matter what we believe, as long as we do what is right?" Of course it matters, precisely because what we do rises from what we believe. Belief is the root of action.

Dr. Samuel Johnson was once told that an acquaintance of his, a renowned cynic, had loudly professed to see no difference between virtue and vice. Dr. Johnson was astonished at the man's beliefs, and advised, "If he does really think there is no distinction between virtue and vice, why sir, when he leaves our houses let us count our spoons!" Dr. Johnson's precautions were well taken. We tend to act out what we really believe. Belief is the root of life. Action is the blossom.

The roots of Christian conduct are in Christian belief and dedication. If we want to improve conduct we must begin by improving the qualities of the basic beliefs to which we are committed. We must be like the alfalfa plant, which many farmers use for hay; it sends its roots deeper than almost any other cultivated crop. An alfalfa plant only two- or three-feet high has been known to extend its roots to a depth of fifty feet in search of nutriment. It is this tendency toward long roots that makes alfalfa a good soil builder and enables it to survive drought. Its greenness and vitality depend upon its roots.

If we want our spirits to survive the blighting effects of foul moods, anxiety, brief spells of unhappiness, and the temptations of a growing materialism in society, we must send our roots deep into the nourishing, vitalizing convictions that God is good, that He cares, that He is near, and that in Christ He gives all the light to live by that we shall ever need.

Stories of Famous Hymns

By HORACE R. POWELL

FATHER OF ALL, FROM LAND AND SEA

Father of all, from land and sea,
The nations sing: "Thine, Lord, are we;
Countless in number, but in Thee
May we be one."

O Son of God, whose love as free
For men died make Thee Man to be
United to our God in Thee,
May we be one.

Join high with low, join young with old,
In love that never waxes cold;
Under one Shepherd, in one fold,
Make us all one.

O Spirit blest, who from above
Each at, gently gliding like a dove
Calm all our strife, give faith and love;
Oh make us one.

A church congress was being held at Nottingham, England in 1871 and Bishop Christopher Wordsworth, nephew of the distinguished poet, William Wordsworth, wrote a lengthy hymn poem to read before the assembly. The stanzas of this hymn were taken from that poem.

Bishop Wordsworth was a brilliant Cambridge scholar, athlete and poet. For 19 years he served as minister of a country parish and in 1868 was made bishop of Lincoln. He was a busy writer of prose, too, and published an entire commentary on the Bible. Commenting on his hymn-writing, he once said that "the first duty of a hymn is to teach sound doctrine, and thus save souls."

Lighting the Way

By Walter S. Crane

LITTLE THINGS ARE BIG

A Pan American jet was taking off from Merida, Mexico. A buzzard was sucked into the jet's motor, forcing the pilot to return for a landing. The plane blew out two tires on landing, and Pan American had to put up passengers in a local hotel while it sent for a new engine. Including the loss of operating time, it was estimated that the airline would be out $150,000 in all.

Today, we are so impressed by things because they are big, that someone has said "Jumbo" has become our national religion!" Big populations, big production, big profits, big numbers, all these command our admiration. We forget sometimes that a dollar is made of pennies, a beautiful tapestry is made of little threads, and a refreshing shower is made of little drops. Gunpowder was discovered from the falling of a spark on some materials mixed in a mortar. Little things are hinges on which turn the doors of destiny.

It may only be a smile, a warm handshake, a little thoughtfulness, a kindly understanding word, or even a little postcard, but it could shine someone feet that, after all, life is worth living.

Standard Church

Coleman St Near Footbridge
MINISTER — Rev. B. Gamble — Phone 962-8884

ANNIVERSARY SERVICES
JUNE 25th - 26th

10.00 a.m.—SUNDAY SCHOOL

GUEST SPEAKER:
REV. HAWLEY, Seelys Bay.

11.00 a.m.—MORNING WORSHIP
7.30 p.m.—EVANGELISTIC SERVICE
Thursday, 8.00 p.m.—Prayer and Praise Meeting
PUBLIC INVITED TO ATTEND

CALVARY TEMPLE

DUNDAS AND GEORGE STREETS
BELLEVILLE, ONTARIO
PASTOR: REV. J. M. MacKNIGHT
PASTOR ASSISTANT: REV. LESLIE C. MANN
MUSICAL DIRECTOR: D. OGBORNE
CHOIR DIRECTOR: D. LEACH

ONE DAY ONLY
JUNE 26th
11.00 A.M. - 7.30 P.M.

REV. TOM JOHNSTONE
GENERAL SUPERINTENDENT OF PENTECOSTAL ASSEMBLIES OF CANADA
- AN OUTSTANDING CHRISTIAN LEADER
- KNOWN AS A PRINCE OF PREACHERS
- A FEARLESS ANOINTED PREACHER OF THE WORD

TEMPLE CHOIR - SPECIALS - TEMPLE ORCHESTRA
10.00 a.m.—SUNDAY SCHOOL
Tuesday, 8.00 p.m.—Bible Study
Thursday, 8.00 p.m.—Young Peoples
Listen to CJBQ Sat. 9.30 a.m. - Sun. 7.30 a.m. - 8.30 p.m.
SPECIAL WELCOME TO VISITORS AND VACATIONERS IN THIS QUINTE AREA
COME AND FEEL AT HOME AWAY FROM HOME

The Presbyterian Church In Canada

ST. ANDREW'S PRESBYTERIAN CHURCH

CORNER CHURCH STREET AND VICTORIA AVENUE
Minister
Rev. A. L. Sutherland, B.A.

SUNDAY, JUNE 26th
11.00 a.m.—MORNING WORSHIP
EVENING SERVICE DISCONTINUED
ALL ARE WELCOME

ST. COLUMBA PRESBYTERIAN CHURCH

"THE FRIENDLY FAMILY CHURCH"
(For Fairy Area and Bridge St.)
Rev Norman Hutchinson. M.A. Minister
SUNDAY, JUNE 26th

11.00 a.m.—MORNING WORSHIP
Guest Speaker: REV. T. F. TOWNSEND
SERVICES NEXT SUNDAY AT 10.00 A.M.
CHURCH SCHOOL CLASSES
9.30 a.m.—Junior, Intermediate, Senior
11.00 a.m.—Nursery, Kindergarten and Primary
ALL ARE WELCOME

CHRISTIAN AND MISSIONARY
ALLIANCE CHURCH
W. Moira and Coleman St.

"A FRIENDLY CHURCH IN A FRIENDLY CITY"
REV. C. LAWRENCE BROADHURST, Pastor.

9.50 a.m.—Sunday School for Nursery to Adult.
SUNDAY, JUNE 26th
11.00 a.m.—"CHRISTIAN EXPERIENCE IN ITS LIGHTER LEVEL"
7.30 p.m.—SECOND IN A SERIES: "BIBLE MUSTS"
PUBLIC CORDIALLY INVITED

THE BACK TO GOD HOUR
MARANATHA CHRISTIAN REFORMED CHURCH
72 ORCHARD DRIVE
Minister: REV G. RINGNALDA B.A., B.D.

8.00 a.m.—"Back to God" Broadcast CJBQ
SUNDAY, JUNE 26th
10.30 a.m.—WORSHIP SERVICE
7.30 p.m.—WORSHIP SERVICE
COME AND WORSHIP WITH US

Holy Trinity LUTHERAN CHURCH
516 VICTORIA AVENUE
AT STANLEY PARK DRIVE

Rev. Donald J. Himmelman, B.A., B.D.
SUNDAY, JUNE 26th
9.30 a.m.—SUNDAY SCHOOL
11.00 a.m.—MORNING WORSHIP
COME AND WORSHIP WITH US

The Anglican Church of Canada

ST. THOMAS' CHURCH

1818 1956
CORNER OF CHURCH AND BRIDGE STS.
Rev. A. S. McConnell M.R.E., C.D., L.Th. Rector
Archdeacon of Ontario
Assistant Curate: Rev. M. F. Walsh L.Th.
Organist: Mr. Donald W. Davenport

3RD SUNDAY AFTER TRINITY
SUMMER SERVICES
8.00 a.m.—HOLY COMMUNION
10.30 a.m.—MATINS (Nursery)
WEDNESDAY
FESTIVAL OF ST. PETER AND ST. PAUL
HOLY COMMUNION IN ST. AGNES' CHAPEL AT 10 A.M.

CHRIST CHURCH

Corner Coleman and Catherine Sts
(at the footbridge)
Canon R. B. DeBlois Wright, L.S.T., B.D.
Assistant Curate
Rev. Allan W. Leader B.A., L.Th
Organist and Choir Master
Mr. John G. Withers
TRINITY III
8.00 a.m.—HOLY COMMUNION
9.30 a.m.—HOLY COMMUNION AT ST. GEORGE'S MISSION, STATION STREET
9.30 a.m.—MATINS (Nursery)
11.00 a.m.—MATINS (Nursery)
1.30 p.m.—Bus leaves for Parish Picnic, Cove Beach
Evensong at Picnic Grounds
MID-WEEK SERVICES OF HOLY COMMUNION
WEDNESDAY, ST. PETER & ST. PAUL
10.15 a.m—HOLY COMMUNION
7.30 p.m.—HOLY COMMUNION
CHURCH SCHOOLS
9.30 a.m.—ALL DEPARTMENTS
11.00 a.m.—ALL DEPARTMENTS
VISITORS AND NEW MEMBERS MOST WELCOME

ST. MARGARET'S ON THE HILL

Ontario Park Avenue
REV. J. A. Dunlop, Rector
Organist: MR. SCOTT BRADFORD
SUNDAY, JUNE 26th
TRINITY III
8.30 a.m.—HOLY COMMUNION
10.00 a.m.—MORNING PRAYER

Baptist Churches

VICTORIA AVE. Baptist Church

Corner of Victoria Ave. and Pinnacle Street
Convention of Ontario & Quebec
REV. GORDON R. WOODCOCK B.A., B.D. Minister
Organist:
Wm. J. Connor, M.A.
Joan Wilson, Choir Director
SUNDAY, JUNE 26th
9.50 a.m.—SUNDAY SCHOOL
11.00 a.m.—MORNING WORSHIP
Subject: "TEMPLE OF GOD"
7.30 p.m.—EVENING SERVICE
Subject: "SPRINGS OF WATER"
Wednesday, 8.00 p.m.—The Prayer Meeting
—EVERYONE WELCOME—

PARKDALE BAPTIST CHURCH

514 Sidney St.
Organist:
Mrs Marlow Fraser
SUNDAY, JUNE 26th
9.45 a.m.—BIBLE SCHOOL
11.00 a.m. and 7.30 p.m.
Speaker: REV. L. BIGELOW, Havelock
Wednesday, 8.00 pm.—Mid-Week Prayer Meeting
— PLAN TO WORSHIP WITH US —
EVERYONE IS CORDIALLY INVITED TO ATTEND
We have nursery facilities and Junior Church for the younger members of the family.

EMMANUEL BAPTIST CHURCH

Dundas Street at Bleecker Ave.
Minister: Rev. Eric Quirk, B.A., K.I.H.
Organist: Mrs. B. O. Hamilton
Choir Director: Mrs. E. Wiegand
9.45 a.m.—SUNDAY SCHOOL AND ADULT BIBLE CLASS
11.00 a.m.—MORNING WORSHIP

BETHEL CHAPEL

(Corner Church and Station Streets)
Speaker: MR. KENNETH BELCH
9.15 a.m.—The Lord's Supper
11.00 a.m.
MR. KENNETH BELCH
of Belleville
Sunday School Classes
For All Ages
9.00 p.m.—Gospel Bells - CJBQ Dial 800

7.30 p.m.—Speaker: MR. W. E. BELCH
"ARE TONGUES NECESSARILY THE SIGN OF A SPIRIT-FILLED BELIEVER TODAY?"
Thursday, 8.00 p.m.—Prayer and Bible Study.
DAILY MEDITATIONS DISCONTINUED UNTIL SEPTEMBER

CHRISTIAN SCIENCE SOCIETY

MASONIC TEMPLE — 123 FOSTER AVENUE
Sunday Service 11.00 a.m. Sunday School 11.00 a.m.
Subject: "CHRISTIAN SCIENCE"
Testimonial meeting 4th Wednesday of each month at 8 p.m.
YOU ARE CORDIALLY INVITED

The United Church of Canada

The Right Reverend Stuart H. Snowdon, D.D., LL.D., D.C.L. Moderator
The Rev. Harry M. Caston, B.A., Belleville Presbytery, Rev. of Quinte Conference
Rev. Vera Sisters, B.A., B.D., of Picton, Ontario Chairman Belleville Presbytery

Bridge Street United Church

CORNER OF BRIDGE AND CHURCH STREETS
REV. HARRY M. DAVIS, Minister
Mr Robert Reid, Choir Director Mr. R. Alex Gordon, Organist
SUNDAY, JUNE 26th
CHURCH WORSHIP
10.00 a.m.—PUBLIC WORSHIP
Sermon: "CHANGE AND THE CHANGELESS"
Preacher: The Rev. Alfred Poulter, on the occasion of the 50th Anniversary of his entering The Christian Ministry.
Crib Room and Nursery for Little Children
NOTE CHANGE OF HOUR FOR SUMMER SERVICES
ALL ARE CORDIALLY INVITED

TABERNACLE UNITED CHURCH

CHURCH STREET NORTH OF VICTORIA AVENUE
Minister: REV. RONALD G. McFARLANE, B.A.
Music Director: MR. CLIFFORD TEMPLER, A.T.C.M., L.MUS., (McGill)
SUNDAY, JUNE 26th
SUNDAY CHURCH SCHOOL
9.45 a.m.—Junior, Senior and Intermediate Classes
11.00 a.m.—Primary, Kindergarten and Nursery Classes
SERVICE OF WORSHIP
11.00 a.m.—MORNING WORSHIP
Sermon: "A FAREWELL MESSAGE"
Rev. M. G. McFarlane leaves his pastoral duties in Tabernacle United Church to assume duties in Bell Street United Church, Ottawa.
UNION SUMMER SERVICES AT 10 A.M.
During July in Bridge St. United Church
From August to Sept. 4th in Tabernacle United.
Car Parking in Tabernacle's Large Parking Lot on John St. behind the Church
TO VISITORS AND NEW RESIDENTS OF OUR CITY, AND AREA, WE EXTEND A MOST CORDIAL INVITATION TO WORSHIP WITH US.

HOLLOWAY ST. UNITED CHURCH

CORNER DUNBAR AND HOLLOWAY STREETS
REV. FRANK LANGTON, B.A.
REVEREND J. WILLIAM LAMB, B.A., B.D.
MR. ANGUS MACLEOD A.T.C.L. L.R.A.M. Music Director
SUNDAY, JUNE 26th
11.00 a.m.—MORNING WORSHIP
Sermon: "LOVE AND JOY IN THE CHRISTIAN LIFE"

EASTMINSTER UNITED CHURCH

Corner Bridge St. and Herchimer Avenue
REVEREND ALLEN HOUGHTON McDOWELL, Minister
Choir Director: Mr. A. Evans
Organist: Mrs G. R. Ramsay
SUNDAY, JUNE 26th
11.00 a.m.—MORNING WORSHIP

COLLEGE HILL UNITED CHURCH

North Park St. Just North of College
Rev. Roy B. Vessey, B.A., B.D. Minister
Mr. L. C. Brown, Choir Director
Mrs. L. Blakely Organist
SUNDAY, JUNE 26th
9.30 a.m.—Senior, Intermediate and Junior Church School
11.00 a.m.—Nursery, Kindergarten and Primary Church School.
MORNING WORSHIP AT 9.30 AND 11.00 A.M.
Sermon: "THE CHRISTIAN MOTIVE"
Nursery care during the 11 o'clock service.

WESLEYAN METHODIST CHURCH

Everett and Henry Streets
Rev. Eldon T. LeRoy, B.A., B.D. Minister
Organist: Miss Eudora Deanke
SUNDAY, JUNE 26th
10.00 a.m.—SUNDAY SCHOOL
11.00 a.m.—"LIVING FOR THE FUTURE"
7.30 p.m.—EVENING SERVICE
Wednesday, 8.00 p.m.—MID-WEEK SERVICE
EVERYONE CORDIALLY INVITED

THE SALVATION ARMY

256 PINNACLE ST.
CORPS. OFFICERS BRIG. and MRS. B. BERNAT
9.30 a.m.—SUNDAY SCHOOL
11.00 a.m.—HOLINESS MEETING
11.40 a.m.—DIRECTORY AND NURSERY CLASSES
7.00 p.m.—PRIVATE SERVICE — BELLEVILLE SHOPPING PLAZA — DUNDAS ST. E.
"COME AND ENJOY INSPIRATIONAL MESSAGES, MUSIC AND SINGING"

Centennial Free Methodist Church

125 AVONDALE ROAD
REV. EDITH MAINPRIZE, Minister.
Organist Mr Alfred Reed
10.00 a.m.—BIBLE CLASSES FOR ALL AGES
11.00 a.m.—MORNING WORSHIP (Nursery)
7.30 p.m.—EVENTIDE SERVICE
Wednesday, 8.00 p.m.—Official Board Meeting
Thursday, 8.00 p.m.—Youth Night

First Pentecostal Church

Rev B R Cross Pastor
84 N Front Street
10.00 a.m.—Sunday School
11.00 a.m.—MORNING WORSHIP
7.30 p.m.—EVANGELISTIC SERVICE

Napanee District News

Mrs. H. C. Fife
Phone 354-4890

Large Number Attend Two Openings

NAPANEE — It is estimated that over half the people living in Richmond Township turned out for the official opening or the two new schools early this week. Robert Brown, chairman of the area board chaired the meeting at each school, the school near the hospital at 7:30 and the other near Selby an hour later.

A. Douglas Alkenbrack, member of the Federal House for Prince Edward-Lennox, cut the ribbon in each school signifying of his personal connection with Richmond schools. He had passed his entrance examination, as it was then called, as a pupil of one Morley Oliver, trustee for 30 years, was also a member of that class, of the 15 one-room schools now closed. Other speakers were Norris Whitney of Consecon, member for the riding at the provincial legislature, and William Hood, assistant superintendent of education in Ontario, who was the guest speaker.

All members of the area Board attended, as well as Reeve Manley Hart and most of the councillors.

PRAISED FOR EFFORTS

Chairman Brown praised the efforts of all who had participated in bringing about this major change in the method of education the children of the township Secretary-treasurer Clayton Doyle, inspector Paul Anderson and the predecessor, the late H. H. Langford, were singled out for official commendation.

W. R. Doubleday of Kingston, on behalf of the Public School Trustees' Association, presented a Bible to each of the principals, Harry Rand of the Slash Road School and Fred Simmons of the school near Selby.

Mr. Wood spoke of the rapid changes taking place in education, predicting that these changes would accelerate. There would be greater use of television in schools, he said. To keep pace with these changes teachers must keep improving themselves. He foresaw the day when a university degree would be required of every public school teacher.

UCW Sponsor Strawberry, Ice Cream Social

DESERONTO — The evening unit of the Deseronto U.C.W. led off Thursday with the first of the parade of strawberry socials advertised for this area within the next week or so. It was a success with the eight small tables never empty from 6:30 to 8. Ice cream and delicious cake accompanied the berries, with tea for the adults, and cold drinks for the many children.

Rose baskets of garden flowers enhanced the festive atmosphere, with peonies and mock orange blossoms predominating. A single pink rose in a rose bowl was at the centre of each table.

The sale tables were soon cleared off, especially the one where tasty cakes and pies, cookies and tarts, were on display. Mrs. Percy VanVlack, Mrs. Herbert Aylsworth and Mrs. Ezzel Vanderwater were kept busy.

Mrs. Sidney Brown and Mrs. Ada Boyce were in charge at the variety table, and Mrs. Nellie Robertson of the table where the shopper found that somebody else's white elephant was exactly what she herself had been looking for.

Mrs. Gladys Gould was the leader for Thursday's successful event.

GO ON TRIAL

LISBON, Portugal (Reuters) Forty-nine Jehova's Witnesses went on trial Thursday charged with offences against the internal security of the state. The indictment brought against the 28 women and 34 men alleges five sect constitutes a political movement aimed at agitation and subversion of the masses.

Many Items Dealt With at School Meet

TYENDINAGA RESERVE—The final meeting for the year of teachers, school committees, and superintendent M. W. McCracken of the Tyendinaga Reserve, was held this week in the Quinte-Mohawk School.

Chief problem to be solved was the distribution of pupils of the three one-room schools, so that overcrowding in two of them would be relieved. Mrs. Emily Mowitt has had 13 pupils this year, while Mrs. Ethel Hazard reported an enrolment of 26 at the Eastern School and Mrs. Bordey Elliott had 23 registered. Certain pupils now registered in the two overcrowded schools were selected to attend the Western School next year. The first three grades are taught in these schools.

The Quinte-Mohawk School has four classrooms, with one of them occupied by an opportunity class taught by Mrs. H. W. Reibbon. Howard Allen is the principal and Mr. and Mrs. Leslie Claus complete the staff. Mr. Allen has recently been named supervising principal of all four schools. The appointment was made by Howard Smith, superintendent of Indian education for Ontario and M. W. McCracken, superintendent of the Reserve. This school had a registration of 126 at the end of May.

The meeting committee roughly corresponde to the board of trustees in schools outside the Reserves. They deal with many local matters, and arranging for transportation is one of the most important.

Members of the present committee are: Mrs. Carl (Shirley) Brant, Mrs. Donald (Phyllis) Green, Mrs. Kenneth (Joan) Maracle, Mrs. William Arthur (Margaret) Brant, and Mrs. Earl (Lorraine) Hill.

Field day for all four schools will be at the Quinte-Mohawk School Tuesday, June 26, it was decided at the meeting.

The Quinte-Mohawk School has rooms equipped for teaching household science and shop work.

Court Upholds Conviction Of Art Dealer

TORONTO (CP) — Conviction of former art dealer Dorothy Cameron on a charge of exposing obscene pictures was upheld unanimously by the Ontario Court of Appeal.

Her lawyer, Meredith Fleming, says he has tried in vain to persuade his client to appeal the case to the Supreme Court of Canada.

Miss Cameron, who closed her Toronto gallery after the charges were laid, was fined $350 Nov. 25, 1965 by Magistrate F. C. Haynes.

LIKES FLOWERS

Television musical director Silich Henderson has a penchant for boutonnieres.

OFF THE RECORD — By Ed Reed

"Actually, I missed the truck . . . Rollo was hit by the driver."

Revision

(Continued From Page 1)

the interest ceiling prevents them from competing effectively with trust and loan companies. Lifting the ceiling would enable the banks to pay more in interest to depositors, and let them participate in National Housing Act mortgage lending as well.

But a group generally outside the cabinet, including Mr. Gordon and Mr. Lamontagne, have argued strenuously for retaining the six-per-cent ceiling. Their view is that removing the ceiling will brand the Liberal party as a high-interest money party.

The issues were narrowed two weeks ago, after being threshed out in the Liberal party's Parliament caucus. A compromise formula was reported to have been reached in cabinet a week ago Thursday.

Last Monday the advance resolution preceding introduction of the amending Bank Act bill appeared on the Commons order paper.

On Wednesday Works Minister Mcilraith, government House leader, told the Commons the bill would be brought up for preliminary debate next Monday.

Sometime Thursday, the decision was made not to proceed Monday, but to postpone the measure to an indefinite date.

As one source described it, it apparently was a decision not to decide finally to proceed.

Observers see the situation now as forcing a serious test of prestige and authority on Mr. Sharp.

HEADS RABBIS

TORONTO (CP)—The annual Central Conference of American Rabbis Thursday re-elected Rabbi Jacob J. Weinstein, of Chicago, as president. The conference represents 900 reform congregations in North America.

MONSTER
CHICKEN BARBEQUE
Sponsored by The Camel Herders Unit Belleville Shrine Club
SATURDAY – JULY 9th
at McMASTER'S — Highway 14 Opposite CJBQ Towers
WATCH FOR THE CAMEL — DINNER 5 TO 8.30

Dividends

BY THE CANADIAN PRESS

De Pont of Canada Ltd., common 25 cents, July 20, record July 1.

Inland Natural Gas Co. Ltd., 5-per-cent pref. 25 cents, July 15, record June 30.

Anthes Imperial Ltd., class B issue, $1.37½; first pref. series C $1.31¼; Aug. 1, record July 22; class A 15 cents, July 15, record July 4; class B common 12 second pref. shares of 1 cent par value for each common share held, July 12, record July 4.

Vaccine

(Continued From Page 1)

before it can be considered for government license.

Mumps, generally a mild disease, sometimes leads to serious complications, especially in adults.

These include meningo - encephalitis which occasionally is fatal or which may produce permanent mental damage; deafness, and involvement of the testa with impaired fertility. Mumps infections may also involve the eyes, heart, or pancreas gland.

Mumps vaccines containing killed virus are available, but have "even only limited use because of the short term of the immunity induced," Dr. Hillerman said.

SUGAR OUTPUT DROPS

HAVANA (AP)—A total of 4,452,788 tons of sugar has been produced in Cuba this year, a big drop from 1965, officials reported Friday. The year's production is nearly complete. Last year, the output was slightly more than 6,000,000 tons. The goal for this year was 6,500,000, but production was drastically cut by bad weather.

DAVE'S GIG
EVERY WEDNESDAY AT
BELLEVILLE ARENA
ALL SUMMER STARTING
Wednesday, June 29
8.00 P.M. TO 12 P.M.
THE CHALLENGE OF THE BIG BANDS
2 Bands - Non-Stop Entertainment
PLUS
MC DAVE CHARLES
CROWDS OF OVER 2000 EXPECTED
BARRY LOVEDROPS
ALLEN AND WES DAKUS
AND THE REBELS
– VS –
THE BIG TOWN BOYS
PLAYING THEIR LATEST HIT "HEY GIRL GO IT ALONE"
DRESS CASUAL
ADMISSION $1.25

Particular Issues Rather Than General Market Gets Attention

By SEAN FINLAY
Canadian Press Staff Writer

Particular issues rather than the general market held the attention of investors this week, as all sections of the Toronto and Montreal markets gained.

Volume was down from 14,373,302 shares last week to 12,438,854 this week, but dollar value of shares rose from $48,040,750 to $51,932,606.

The announcement Monday in the Commons by Trade Minister Sharp that Canada had signed a three-year, $800,000,000 wheat and flour deal with the Soviet Union sparked investor interest in transportation, farm machinery and wheat and grains.

The pact calls for 132,000,000 bushels of wheat to be shipped to the Soviet Union in the first year of the agreement, July 31, 1968 to Aug. 1, 1967.

Canada Steamship Lines gained 3 over the week to 35¼, to lead transportation issues. Canadian Pacific rose 3¼ to 49.

In grain issues, Federal Grain advanced ¼ to 17¾, Maple Leaf Mills ¾ to 16¾ and Ogilvie Flour ¼ to 15¾.

Versatile Manufacturing rose ½ to 22 in farm machinery issues, while Massey - Ferguson slipped ¼ to 34¾.

MONTREAL UNCHANGED

Bank of Montreal was unchanged on the week's trading at 50. Bank of Nova Scotia climbed ⅞ to 70¾, Canadian Imperial Bank of Commerce ⅝ to 53½, Royal ¾ to 73¼ and Toronto-Dominion ⅝ to 67¼.

Uranium issues were pushed higher after it was announced Monday that the United States government - owned Tennessee Valley Authority had awarded Gengal Electric Co. two contracts to build two nuclear generators. The award of this contract, plus the possibility of others, brought highs to two major uranium issues during the week.

Denison climbed ¼ to 54¾, and touched a high of 55¼ Friday. Its subsidiary Roman Crop. gained ½ to 31¾, after touching its high of 22¼, also on Friday. Rio Algom was ahead 2¼ at 39¼.

Other base metals didn't fare as well. Combco lost 1¼ to 41¾ and lost 1 to 96 in their losses were balanced by Hudson Bay, which moved up ¼ to 73¼ and Noranda, which climbed 1 to 52¾.

Atlantic Sugar gained ¼ to 30. Tuesday the company announced a three-for-one stock split, and a 30-cent increase in common share dividends from $1.20 a year to $1.50.

Bathurst Paper, subject of several take over rumours, climbed ¼ to a high of 28. Interprovincial Steel Pipe, also subject of take-over rumours, gained ½ to 8.

In senior Western oils, Home A climbed ¼ to 19¾, Home B ¼ to 20¼. Hudson's Bay Oil rose ¼ to 18¼, while Husky was unchanged at 12¾. Pacific Petroleum dropped ¼ to 12 and Cerury-Rainbow ¼ to 21¼.

In speculatives, Jelex gained 15 cents to 80 cents on 62,622 shares, most actively traded speculative of the week. In oils, Spooner closed 6 cents to 80 cents on 136,575 shares.

On Index at Toronto, Industrials gained 1.1 to 135.42, golds 2.05 to 177.36, base metals 3.32 to 94.17, Western oils 1.02 to 102.35 and the exchange index .60 to 155.31.

In Montreal, with the exchange closed for St. Jean Baptiste Day Friday, 660,202 industrial shares changed hands compared with 987,606 last week, and 3,387,430 mining shares compared with 5,161,295 last week.

On index, industrials slipped .79 to 183.03. Utilities gained .70 to 145.15, banks 1.56 to 287.42 and papers 2.42 to 308.01.

TORONTO STOCK EXCHAN

Yesterday's Closing Prices
(Quotations of stocks usually quoted indicates no sales yesterday)

INDUSTRIALS			
Abitibi 13			
Alta Gas Trunk 20½			
Alta Nat Gas 17¼			
Aluminium 42¾			
Argus Cp 15			
Asbestos 21¾			
Atlantic Sugar 30			
Bank of Montl. 50			
Bank N.S. 70¾			
Bell Telephone 47			
Bow Valley 13½			
Brazilian T. 23¾			
B. A. Oil 37¾			
B. C. Forest 19½			
Calgary & Edm. 22			
Canada Cement 43			
Can. Cem. Pfd. 30¾			
Can. Breweries 8¾			
Can. Celanese 34½			
Can. Chemicals 6¾			
C.I.L. 18½			
Can. Dev. Mtg. 8			
Can. Fire & Gen.			
Can. Ind. 25¾			
Can. Marconi 2¾			
Can. Oil 15¾			
Can. Pac. 49			
Can. Packers 34¾			
Can. Pet. 12¾			
Can. Steamships 35¼			
Can. Vickers 8¾			
Can. Wire & Cable			
Cockshutt 16¾			
Consumers Gas 19¾			
Corby 14¾			
Cons. Mining & Sm.			
Cons. Paper 38¾			
Crown Cork 24¾			
Crush Int. 16¾			
Dist. Seagrams 37½			
Dom. Bridge 37½			
Dom. Foundries 34			
Dom. Steel 21¾			
Dom. Stores 21¼			
Dom. Tar 18¼			
Falconbridge 30¼			
Fleet Mfg. 8			

Ford Canada 126	
Gen. Motors 86½	
Guaranty 12¾	
Gulf Oil 37¾	
Hawker Siddeley 20	
Hiram Walker 47¾	
Husky Oil 12¾	
Imperial Bank 39	
Imperial Oil 59¾	
Imperial Tobacco 10¾	
Int. Utilities 14¾	
Inter. Prov. Pipe 19½	
Inversnes. A. 14¾	
Inversnes. B. 30	
Kelly Douglas 24¾	
Labatts Ord. 24¾	
Levy 19½	
Loblaws A 21¼	
Mack Trucks 24¾	
Massey Ferg. 34¾	
Metropolitan 24½	
Moreada 23½	
Molsons A 24¾	
Pacific Pete 12	
Page Hersey 24¾	
Penmans 22¾	
Royal Bank 71	
Shell 21¾	
Simpsons A Ltd. 30	
Simpsons B 30	
Sobeys 24¾	
Traders Fin. A 19½	
Traders Fin. B 19¾	
Union Carbide 34¼	
Walkers 24¾	
Weston 21¼	

MINES AND OILS	
Beth Copper 106	
Brenda M. — B 13¼	
Calvert Gas 32	
Canada Tung. 600	
Cdn. Devonian 3.00	
Cdn. Southern 300	
Imperial Metals 1.095	
Cons. Morrison 218	
Cons. Rambler 700	
Copper Rand 143	
Dalhousie 1.43	
Dome Mines 21	
Gunnar 310	
Hard. Rand. and D. 220	
Hollinger 34½	
Home Oil Cl. 19½	
Hudson Bay 73¼	
Kerr Addison 1115	
Lake Dufault 1.05	
McAdam Mining 79	
Mogul 1.00	
Northgate 820	
O'Brien 180	
Opemiska 2.00	
Orchan 1.95	
Pamour 1.00	
Pine Point 62½	
Place Gas 240	
Rayrock Gas 240	
Rexspar 1.90	
Roche Mines 1.04	
Shenoy Cons. 200	
Sherritt Gordon 880	
Silver Rock 600	
Steel Corp. 40	
Triad 317	
United Keno 226	

AMERICAN
Mead Johnson 36½

We Put The SURE in INSURANCE
... WITH OUR ALL-INCLUSIVE
"One Package" Program
CALL SOON
968-6705
Jamieson Bone & Co.
FIRE - AUTO ETC.
163 FRONT STREET
BELLEVILLE

ANNOUNCEMENT
MR. HARRY MORRISON IS PLEASED TO ANNOUNCE THE
OPENING
OF HIS
NEW REAL ESTATE OFFICE
AT
208 PINNACLE STREET
(OPPOSITE HOTEL QUINTE)
H. MORRISON REAL ESTATE
● Mortgages ● Appraisals ● Property Management ● Rentals ● Residential ● Farms ● Commercial Properties
FOR SERVICE CALL 962-8695
"SMALL OFFICE BUT BIG ON SERVICE"

HERE ARE SOME FACTS WORTH CONSIDERING . . .
★ A STEADY INCREASE IN NEW HOME CONSTRUCTION EACH YEAR.
★ OVER 1,000 SATISFIED CUSTOMERS IN EASTERN ONTARIO.
★ SELECTED BY ONTARIO GOVERNMENT TO BUILD 40 HOMES IN BELLEVILLE.
★ SELECTED BY ONTARIO HOUSING CORPORATION TO BUILD 30 HOMES IN KINGSTON.
★ SELECTED BY DEPARTMENT OF TRADE AND COMMERCE TO BUILD CANADIAN DISPLAY IN ENGLAND.
★ SELECTED BY BRITISH GOVERNMENT TO INTRODUCE ROLLINS BUILDING SYSTEM IN U.K.
★ SELECTED BY NETHERLANDS GOVERNMENT TO BUILD ROLLINS HOMES IN HOLLAND.
★ SELECTED TO TRAIN BRITISH TRADESMEN IN CANADIAN BUILDING TECHNIQUES.
★ SELECTED BY C.M.H.C. MANAGER TO BUILD HIS PRIVATE RESIDENCE.
★ SELECTED TO BUILD GOVERNMENT HOUSES IN FETERBOROUGH.
THERE HAS TO BE A REASON – THERE IS!
VALUE AND KNOW HOW! Large volume construction means large volume purchasing. This in turn, means a lower purchase price for materials to the builder and a lower purchase price for the completed home to the home buyer.
WITH A ROLLINS HOME YOU DEFINITELY PAY LESS without sacrificing a penny of quality!
MAURICE H. ROLLINS CONSTRUCTION LTD.
HEAD OFFICE BELLEVILLE 968-8595

The Intelligencer
SATURDAY, JUNE 25, 1966

SPORTS SLICES

By Geo. H. Carver
Sports Editor

Has George Chuvalo's sojourn "among the stars" of boredom come to an end or will he continue trying to convince people that he has a potential that so far he has failed to produce?

He has been defeated his last three times out of four with the John win registered against mediocre opposition.

Twice he rose to the heights and twice he fell, figuratively, into the lower levels.

Self-appraisal of an athlete's effort has never yet won a fortune or a good medal. On two occasions Chuvalo has pest-mortemed "I thought I won the fight." After that four-hay ballot with Boxcaverie Wednesday night Chuvalo used to another reason. "It was not one of my best fights."

His managerial post-fight squawks, usually, with the exception of the Clay hoop-de-do, are unreasonable facsimiles of the famous ring classic "We Was Robbed."

I saw the Clay Caper live. I witnessed the Terrell foxtrot via the idiot box. I ogled the Patterson party on the movies. And read about the South American chachas in the public prints.

And I am yet to be convinced that Chuvalo carries a solid knockout punch in either fist. In all fairness to the lad it should be said that every opponent to three of his opponents in the fights mentioned. The exception is Patterson.

The only thing Chuvalo retrieved from any of these ring misfortunes in his repertoire of fist saver having been knocked off his feet. The South American crooner can claim the only near-miss when he rocked Chuvalo to a 45-degree angle in the second round.

In each of the three fights I saw Chuvalo engage in he used the same battering-ram bull-head tactics. Nothing fancy, head lowered. Whether the Chuvalo brain-bust believes this would eventually prove a winning attack or whether Chuvalo refuses to change his style, your guess is as good as mine.

This repeated similarity of offence is duck-soup for the boards of directors of any opponent of Chuvalo. All they need is the movie film — and they can plan their fight planning for months in advance.

Chuvalo may "think" after the fights that he won, but his thinking is not restricted to post-bout opinions. He "thinks" while he is battling — and thinks so hard he is, so to speak, deaf to anything else going on, such as ringside instructions from his coterie of advisors.

This was demonstrated clearly at the Clay-Chuvalo fight in Toronto earlier in the year. I sat in the ringside press row with Vic Bagnato an old buddy and a boxing expert of repute.

Vic was, and is, a solid Chuvalo supporter but unlike some boxing experts I know, uses a sense of fairness in all his opinions.

In a pre-fight chat Vic told me he did not expect to see Chuvalo win, but "he'll give Clay a great fight and chase him to a close decision." Vic was not too far off the track.

"One thing" about George" said Vic, "is that he concentrates on one man and he is doing — and he is doing what he is doing his own way. He won't listen to his seconds instructions."

He was right. On two occasions Chuvalo had "Clay the ropes but when his bull-doser attacks but failed to follow up his advantage.

"Go after him — go after him" screamed his corner. They were just wasting their breath.

With his defeat at the hands of Sonavesa a bitter blow to his hopes, Chuvalo may be headed, as they say in the trade, back to the drawing board. After all the Argentinian "Beatle" doesn't rate too highly in boxing's pho's, outside of South America. In fact few but ever heard of him.

Perhaps Chuvalo missed the boat when he failed to take guitar lessons, develop a rock-and-roll caterwaul, and learn the frug and watusi. Maybe Vic Bagnato can round him up a combo.

Pitcher Was Walk Away From Perfection

Terry McTaggart came within one walk of a perfect game in an E.O.B.A. bantam contest at Park Dale last night.

He buried a no-hit shutout over Frankford for Belleville Ellis', striking out 12 en route to his 10-0 seven-inning triumph.

The winners notched two runs in the first, one in the second and fourth, two in the fifth, and four in the sixth to give McTaggart more than enough support.

B. Cook, W. Kemp, and Fox toiled on the losers' mound. They walked eight, walked six and gave up ten hits.

Paul Hall slammed a home run for Ellis', Brian Coughlin stroked two safeties, Steve Moore had three, and Mike Healey hit a pair. Terry Macgher and Jim Parks each doubled.

In E.O.B.A. play this weekend, Oshawa pewwees will play two games here Sunday, against Lions Club at 1:00 p.m. and against Holy Rosary at 3:00 p.m., both at Park Dale. The second game is moved up from July 3.

Belleville Midgets play a postponed game in Peterborough Monday, at 8:00 p.m., while next Friday's bantam tilt, Ellis' at Whitby, has been postponed. The Belleville club is playing in a tournament at Chesley that day.

Frankford	000 0000 0-0-2
Belleville	210 204 x 10-10-0

Batteries: B. Cook, W. Kemp (5), Fox (6) and S. Bedard; Terry McTaggart and Ken Jury.

Yesterday's Stars

By THE ASSOCIATED PRESS

Pitching—Sammy Ellis, Cincinnati Reds, hurled a six-hitter, striking out 10 and walking only one, in Cincinnati's 12-4 victory over San Francisco.

Batting—Elston Howard, New York Yankees, hit the first grand slam homer of his 18th year major league career in the eighth inning, powering New York to a 5-3 victory over Chicago White Sox.

WELL DRILLING
MANSE DONALDSON
— CONTRACTOR —
FOXBORO ONTARIO
WELLS FOR FARM, HOME AND INDUSTRY
Why No Call? Lets talk it over!
DIAL BELLEVILLE 968-9431
ALL WORK GUARANTEED — CALL COLLECT

Two Homers Yesterday ★★★★★ *Orioles Beaten*

"Rock" Blasts; Indians Little Help

By MIKE RATHER
Associated Press Sports Writer

The Rock still is rolling.

Continuing a homer assault that began Wednesday, Rocky Colavito fired a two-run blast to astro for Cleveland Indians Friday night and now has collected six in his last four games while hitting his total for the season to 16.

The Indians, however, have been unable to give Colavito much assistance and have split the four games, bowing to Kansas City Athletics' 15-hit attack, 7-4, while their slugging outfielder put on his latest one-man show.

Colavito began flexing his muscles in Fenway Park when he slammed three homers in Wednesday's doubleheader. He added one more against the Red Sox Thursday, then moved his show back to Cleveland and more spacious Municipal Stadium.

But Rocky continued to roll, driving in all of the Indians' runs with a solo homer in the fourth inning, a three-run shot in the seventh and a run-producing single in the ninth.

The loss left the third-place Indians three games behind the American League-leading Baltimore Orioles, who beat Chicago Minnesota Angels 5-4 in 14 innings. Second - place Detroit Tigers closed to within ½ of the lead with a split, beating Minnesota Twins 3-1 and losing 9-2.

Elsewhere, New York Yankees whipped Chicago White Sox 5-3 and Boston Red Sox bested Washington Senators 4-3.

Mike Hershberger collected three key hits as the Athletics overcame Colavito's 4 for 4 hammering. Hershberger contributed a run-producing double in a four-run uprising in the sixth inning, then singled in the game-winning tally in Kansas City added single runs in each inning.

The Angels ended a four-hour, 31-minute marathon by pushing across a run against the Orioles in the 14th on singles by Joe Adcock and Rick Reichardt, a walk to Paul Schaal and a single by Tom Satriano.

The Orioles had played catch up most of the game, twice putting into ties on homers, by Boog Powell and Paul Blair.

TIGERS STRIKE

The Tigers were held to one hit for eight innings by Jim Kaat and Al Worthington in the opener but struck for the winning run in the ninth on four singles, the last by Bill Freehan.

The Twins came back in the nightcap and broke Detroit's six-game winning streak behind Zoilo Versalles, who drove in three runs with a two-run homer and a single, and Jerry Zimmerman, who knocked in three with a double.

Elston Howard hit the first grand-slam homer of his 12-year career to power the Yankees to eighth inning off Juan Pizarro, powering the Yankees to their second San Francisco Giants 12-4 for their seventh straight victory.

The winning streak constitutes half of the victory total this season for Ellis, who has been a starter and reliever to keep him out of the bullpen—a place he doesn't mind having visited but one he doesn't want to stay in.

As a relief pitcher in 1964, Ellis compiled a 1-3 record. Reds' manager Don Heffner removed him in that job two weeks ago in hopes that the 25-year - old righthander would start pitching well again.

DIDN'T LIKE IT

"He got too much enjoyment out of his release from the bullpen last year.

"I liked the job. It was interesting," Ellis said of his relief role. "I just didn't like it will decrease my longevity.

"I want to be around 10 or 15 years — and three or four and wind up carrying a lunch pail. I don't want any part of it."

His two straight victories have come in the winning streak that has vaulted the Red Sox a sixth-place tie in the National League, only one game under .500.

Elsewhere in the National League Dodgers blanked Atlanta Braves 4-0, Pittsburgh Pirates toppled Philadelphia Phillies 4-3, Houston Astros defeated St. Louis Cardinals 5-4 and New York Mets stopped Chicago Cubs 4-2.

STOPS GIANTS

Ellis stopped the first-place Giants on a five-hitter through 8½ out until the eighth when Don Mason homered. John Edwards led off the inning with a pair of singles while Deron Johnson knocked in three and Tommy Harper two.

Clocke Ortoon held Atlanta to four hits in eight innings and triggered Los Angeles' four-run eighth with a single.

Wood Vean outdueled Philadelphia's Jim Bunning, allowing the Phillies only five hits. He was backed by Pittsburgh homers by Roberto Clemente, Jose Gondor and Willie Stargell.

Houston's Dave Nicholson drove in a run with a triple and scored the winner against St. Louis.

Ron Taves broke a 3d tie for New York with a seventh-inning homer, then added a run-scoring single in the ninth. Bob Friend gained his first victory as a Met.

Dodgers Blank Braves

Rampant Reds Extend String To Seven

By MURRAY CHASS
Associated Press Sports Writer

Sammy Ellis, who pitched himself back into his old job two weeks ago, apparently is looking it again.

Ellis, an ace reliever two years ago who became a 20-game winner as a starter last year, hurled his second straight game Friday night as Cincinnati Reds beat San Francisco Giants 12-4 for their seventh straight victory.

The winning streak constitutes half of the victory total this season for Ellis, who has been a starter and reliever to keep him out of the bullpen—a place he doesn't mind having.

Percival Says No

Pro Or No—That Is The Question

TORONTO (CP)—The executive of Toronto's Don Mills Track Club has asked the Amateur Athletic Union of Canada to define a professional while refusing, in the meantime, to dispense with the services of coach Lloyd Percival.

The Central Ontario branch of the AAUC Thursday ruled that the Don Mills club cannot use the services of a professional coach again.

Percival, coach of the club for 10 years, was charged last month with administering drugs to his athletes for the purpose of improving their performances.

The Central Ontario branch also suspended for two weeks athletes Nanky McCredie of Brampton, Ont., Susan Nigh and Peter Boag of Toronto along with coach Bob Meldrum of Tur-

onto for taking drugs while members of the Don Mills club. Bill Lisby, secretary of the club, Friday night released the text of a telegram to Lloyd Stinson of Saskatoon, president of the AAUC, asking for an official definition of a professional coach.

Percival arrived in Toronto from New York Friday and said he was meeting with his lawyers today.

"The Don Mills Track Club received a telegram today telling them to get rid of their professional coach, but they're going to be surprised when they discuss it at a meeting tonight because they won't be able to find a professional coach," said Percival, who denies the charges against him.

"I never took a cent for being their coach. It was just a hobby."

The Grunt-and-Groaners

One 'Golden Boy' Less

By GARRY ALEXANDER
Staff Sportswriter

The only "Golden Boy" left in Quaint-and-Queer here is Rocky Hull but it took a "two-speed referee" and a lucky Terry Garvin to down Golden Boy Dupree in last night's wrestling challenge match.

Garvin and Dupree hooked up in the no-time limit affair with the loser vowing to leave the district.

They threw everything at each other but the pretty referee, one "Doc" Halliday.

Garvin launched a surprise attack before the bell and beat Dupree into the mat, from behind in just 31 seconds of the first fall.

Dupree came back for blood in the second and had it on Garvin's head, when he finally trapped running-boy in the ring. Dupree gave Terry plenty of his own medicine, with boot, fist and ring post to even the affair in six minutes.

Garvin was too beat to leave the ring and Golden Boy gave him more of the same in the heated windup. Dupree showed no mercy and had his man all but cold.

Four times he fell across his outstretched opponent for seconds on end but Halliday, a very slow motion, never counted past two.

Then it happened. In a crash off the ropes, Garvin landed on top and the "Doc" switched into second as fast it would shame some of the local bootrodders with four-on-the-floor.

Dupree was counted in nothing flat and "Terrible" Terry Garvin gets to stay. The crowd undoubtedly hopes Hall's day does not.

The official also drew the "Doc" query in the ring for a mixed tag team pitting villians Don Jung and midget Frenchy Lamonte against Cowsin Bill Williams and midget Roger Littlebrook.

It was a two-on-one affair most of the night with the "good guy" getting the final fall when Littlebrook pinned Juan, allowing the battered Williams to make the pin. Justice was served, Juan had bared Littlebrook with a punch in the stomach, while he was pinning the snapping Lamonte, to win the first.

The fans completely circled the ring watching a few kicks from Juan and Lamonte, and were warned several times to be quiet by referee Halliday. The grunt-and-groaners did not get out of the ring from the first fall on.

Littlebrook gave them a beating in the second, ditto for Roger over Frenchy and Littlebrook pinned the latter when it.

Earlier, in a light matches, Williams disposed of Juan but Lamonte topped Littlebrook in another of those zany midget affairs that the crowd loved.

The next matches next Friday, the Kentucky HillBillies are slated to headline the July 4 card here.

To Him Who Waits, Says Aaron

Everything Comes - A Lot Of It Goes

ATLANTA, Ga. (AP) — Patience is paying off for Hank Aaron, latest threat to home-run records in the major baseball leagues.

Aaron's row to make a strong showing in Atlanta Braves' first season in the South hasn't hurt the 32-year-old Negro slugger, either.

"I'm a better hitter this year because I'm waiting for my pitches," Aaron said in explaining his explosive start in which he slammed 24 home runs and drove in 60 runs in his first 66 games.

"I used to hit too many bad balls."

"I'm striking out a lot more because some times the pitch-ers throw me without ever touching my pitch," said Aaron, who fanned 38 times during the 66-game stretch.

He leads the National League in runs driven in and both major leagues in home runs. Only one more home run to become the first National League player to hit 25 through June 20.

Aaron's home-run pace, fastest in National League history, is still shy of Roger Maris and Babe Ruth, American League single-season record holders.

Ruth hit his 24th homer in his 60th game in 1927 when he batted .356 and the Yankees Maris slammed his 24th in his 62nd game in 1961 when he wound up with 61 for the Yanks.

Aaron had hit his highest batting average of any active big league player going into the 1966 season with .320, and never has hit less than 24 home runs since his rookie season in 1954.

He holds numerous National League batting records and is a sure-fingered right fielder although he does not put on the breathtaking shows of a Willie Mays on defense.

"This year I wanted to get off to a good start because we were in a new town for the first time. All of the guys on the team did, but some of them pressed so much it hurt them.

"Playing in Georgia hasn't bothered me one bit."

He and his wife, Barbara, and their four children moved last week into a spacious brick home on a large wooded lot in an integrated neighborhood in Atlanta's suburbs.

Cooper Drops To Second

Two Share Lead In Western

CHICAGO (AP) — Homers by Bunker and Kermit Zarley, two former golf team-mates at the University of Houston, shot the two-under-par 70s they each day to share the second-round lead in the $100,000 Western Open.

Their halfway total of 140, two under par for the distance on the Medinah Country Club's No. 3 course, put the former collegiate stars one stroke ahead of U.S. Open champion Billy Casper.

Casper, a defending Western open champion, slackened to a one-over-par 72 after an opening 67 for 141.

Bunker was one stroke ahead of Tommy Bolt, the first-round leaders, and Arnold Palmer, trying to make off the streets of his collapse before the rallying Casper in the U.S. Open next weekend.

Palmer produced one of the day's only four sub-par rounds with a fast-finishing 70 for his 142 total.

The others tied with Bolt and Palmer at 142 were former U.S. open champion Ken Venturi and British open champion Tony Lema with one-under-par 70 and 71, respectively, and Jack Mc-

Gowan, who shot his second successive 71.

MORE SPORT ON PAGES 10, 11, 14

Multi-Million Sports Centre

Govt. Hot; Amateurs Warming Up

OTTAWA (CP)—A lobby with a difference is evolving around the idea for a multi-million-dollar sports training centre for Canada.

Lobbyists usually are directed at federal authorities. In this case, the reverse is true: Government employees are trying to fight a fire under amateur sports officials in an effort to create some enthusiasm for the project.

Their efforts appear successful. Magistrate Mervin Ferguson in Vancouver, president of the Canadian Amateur Sports Federation, has announced his intention to call a meeting of the leaders of 40 or more sports governing bodies sometime in the fall with sports centre the only topic of discussion.

Officials of the health department's fitness and amateur sports directorate have been told on the idea since Judy LaMarsh, then health minister, returned from Europe with flowing accounts of similar centres there.

Three times the matter has been put on meetings of the Canadian Amateur Sports Federation. Each time the project was given unanimous, if lukewarm, approval. Last winter federation delegates endorsed a feasibility study suggested by the fitness directorate.

Although the study is not yet under way, sports bodies found themselves criticized because they weren't jumping for joy over the possibilities of rent-free headquarters in a central location, building complex of offices staff and a training grounds.

In general, sports leaders could say the idea is not new. They discussed it long before the fitness directorate came into existence and called for government consideration of it. With the creation of the fitness council, they've been looking to the council for leadership.

They also could point out that little money now with a pair of singles while Deron Johnson knocked in three and Tommy

government will have over the centre and thus over the sports themselves.

Health department officials say the centre, as they want it, would cost about $7,000,000. The site mentioned has been Gatineau Park near Ottawa which has many natural sport facilities.

With the fitness council directorate fired up, the sports people now are being called upon to yell for the centre.

A spokesman for Health Minister MacEachen said he agrees with criticism of the sports federation for not trying to lend the minister's ear more. The minister heard from it only after its annual meeting. Mr. MacEachen had an open mind on the issue and wants more information before going in bat for it in cabinet.

Lacrosse Scores

By THE CANADIAN PRESS

Ontario Juniors	
Brampton 9 Peterborough 7	
Ontario Junior A	
Hastings 13 St. Catharines 12	
Oakville 10	Orangeville 12 Ohawaken 23
Streetsville 9 Fergus 14	

WHY PAY MORE?
FINANCE YOUR
CAR PURCHASE
ON OUR
6% PLAN
COMMERCIAL CREDIT PLAN LIMITED
Please Wendell Crowell
968-6441

RENT or LEASE
YOUR NEXT CAR OR TRUCK
FROM A NEW CAR DEALER
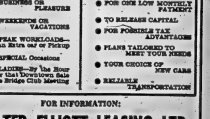
HE HAS BEEN IN THE TRANSPORTATION BUSINESS FOR YEARS. CAN GIVE YOU BETTER SERVICE. ALSHED RENT.
RENT
• FOR BUSINESS OR PLEASURE
• FOR WEEKEND OR VACATIONS
• FOR PEAK WORKLOADS—an Extra car or Pickup
• FOR SPECIAL Occasions
• FOR LAUGHS—try "Lee Roy" For the Downtown Sale or the Bridge Club Meeting
LEASE
• FOR ONE LOW MONTHLY PAYMENT
• TO RELEASE CAPITAL
• FOR FORDING TAX ADVANTAGES
• PLANS TAILORED TO YOUR PERSONAL NEEDS
• YOUR CHOICE OF NEW CARS
• RELIABLE TRANSPORTATION
FOR INFORMATION:
WALTER ELLIOTT LEASING LTD.
356 NORTH FRONT ST. DIAL 962-6384

SOFTBALL
Alemite Park
BLOOMFIELD
VS.
ELLIS JUNIORS
TONIGHT - 8.30 P.M.
BASKET OF GROCERIES DRAW
FREE POPCORN FOR THE CHILDREN

the men you admire,
Are probably wearing custom styled Newt Wilbur clothes.
(Ask them and see)
Newt. Wilbur
968-9259
(Opp. Masonic Temple)
133 FOSTER AVENUE

WORLD CHAMPIONSHIP
POWER BOAT RACE
JULY 1, 2 & 3 (4th in case of inclement weather)
HAYWARD LONG REACH
PICTON, ONTARIO
Sponsored by
PRINCE EDWARD YACHT CLUB
3 days of thrilling inboard speedboat racing — speeds up to 160 m.p.h.
ADMISSION ADULTS $1.25 PER DAY
(includes parking)
ADVANCE TICKETS NOW ON SALE — $2.00 for entire program. Write Box 1130, Picton, Ontario.
Sanctioned by Union of International Motor Boating, Canadian Boating Federation and American Power Boat Association.

AT THE PARK — Peter Sellers fiddles while Claudia Cardinale burns in scene from Mirisch Company's Blake Edwards' production "The Pink Panther", which shares honors with Mirisch Corporation's Blake Edwards' "A Shot in the Dark" in a unique comedy double bill opening Monday at the Park Theatre under United Artists re-release. One complete show starts at 7.30 "A Shot in the Dark" shown at 7.40 and "The Pink Panther" at 9.25.

Park
TODAY and SUNDAY
TODAY CONTINUOUS — MAT. PRICES 'TIL 5.00
ALL COLOR SHOW
TARZAN AND THE VALLEY of GOLD
ALL NEW HIGH ADVENTURE!
2nd EXCITING ATTRACTION
Frankenstein Conquers the World
COMPLETE SHOWS 1.00-7.00-9.50
STARTS MONDAY
Now we've got PETER SELLERS and Blake Edwards
DAVID NIVEN • PETER SELLERS
ROBERT WAGNER • CAPUCINE
PETER ELKE SELLERS SOMMER
THE PINK PANTHER
CLAUDIA CARDINALE
A SHOT IN THE DARK
AT 9.25 AT 7.45
ONE SHOW STARTS 7.30 — BOX OFFICE AT 6.45

AT THE BELLEVILLE DRIVE-IN — Talented Curves — That's gorgeous Chris Pratt who bounces and dances with Eric Byrnes in Paramount's "Beach Ball", which opens tonight at the Belleville Drive-In Theatre. Filled with a bevy of bouncing beach beauties and a mass of magnificent modern "Beach Ball" features such popular recording groups as Gene McDaniels, The Righteous Brothers, The Four Seasons, The Sondells and The Walker Brothers. Add color features his is "Red Line 7000" and Walt Disney's Cash, Laura Devon and Glen Ford.

LAST TIMES TONIGHT
BOX OFFICE OPENS 7.45 P.M.
Belleville DRIVE-IN THEATRE
SHOW STARTS AT DUSK
RED LINE 7000
ADULT
BEACH BALL
EDD BYRNES CHRIS NOEL THE SUPREMES

Shannonville Swamps Acme By 19-8 Score

Shannonville buried the hapless Bellevillé Acme squad 19-8 in a South Hastings Baseball League game at the Fairgrounds here last night.

Shannonville holds down second place, five points behind Read, while Acme is dead last with a lone victory in ten starts. Next Friday's game, between Canniton Plane's and Acme has been postponed due to motorcycle races here.

Bill Barbeteau and Dave Lewis in the sixth pitched 11-bit ball for Shannonville, fanning 15 and passing seven. Stratton, Campbell in the second and Dickey in the seventh gave up 11 hits in defeat, whiffing nine and walking nine. The club erred eight times.

Barbeteau sparked his own attack with a home run, triple and single. Bud Hill and Harry Lewis got two pokes each, Carl Boomhower, Chuck Rowbotham, W. Sager and Doug Dafoe knocers.

Keith Dickey, with a double and two singles, Howard Skelly, with three safeties and Glenn Reynolds with a home run and single, topped Belleville. Terry Casselman doubled, Ron Davis and Gord Campbell adding singles.

Shannon	171	001	53I—19 11 3
Belle	200	132	000—8 11 8

Following is the current team standing:

	W	L	T	Pts.
Read	7	2	1	15
Shannonville	6	3	2	10
Canniton	3	5	2	8
Lelta	3	5	1	7
Belleville	1	9	0	2

THEATRE FEATURE TIMES

AT THE SELLE — Rosalind Russell, Hayley Mills, Binnie Barnes, Gypsy Rose Lee in "It's a Trouble with Angels"; in Technicolor, 1.30-3.30-5.30-7.30 and 9.30 p.m. Sun. 1.30 and 4.35 p.m.

AT THE PARK TODAY — All color show "Tarzan and the Valley of Gold", 1.00-3.00-5.00-7.00-9.00 Sandra Cassarti in World's 1.00-3.45 — AT THE PARK SUNDAY— All color show "Tarzan and the Valley of Gold", 2.00-3.00-10.15 — "Frankenstein Conquers the World", 3.50-6.50.

AT THE BELLEVILLE DRIVE-IN — (show starts at dusk) "Red Line 7000", color; Gene Hackman, Cash Flagg, Gail Hire, "Beach Ball", color; Edd Byrnes, Chris Noel, The Supremes.

Today – Sunday – Monday Thru Wed.
...PEOPLE OF BELLEVILLE AGREE... IT'S HEAVEN IN EARTHLY ENTERTAINMENT

A Picture That's Holy-Delectable!
Columbia Pictures presents
Rosalind Russell Hayley Mills
in the Trouble with Angels
For People Of All Ages
Columbia Color
TEENAGE FUN!
Belle
WE HAVE COOL WEATHER
SMOKE IN THE LOGES
Then on THURSDAY — "THE UGLY DASCHUND
Dean Jones, Suzanne Pleshette also Walt Disney's "WINNIE THE POOH" in Technicolor.

SUNDAY ONLY — Great Family Entertainment
NEVER SUCK A STRANGE LOVE STORY!
Glenn Ford Hope Lange Charles Boyer
JOHN WAYNE O'HARA MAUREEN
"McLINTOCK!"
"Love is a Ball"
MONDAY, TUES., WED. — 2 GREAT HITS
THE MAGIC PREY
Technicolor Panavision
YOUNG FURY
RORY CALHOUN

QUINTE DRIVE-IN
ALL CANADIAN
THEATRE
SHOW STARTS AT DUSK
JUST NORTH OF NO. 2 HIGHWAY ON FIRST ROAD EAST OF TRENTON AIR STATION
SPENCER TRACY STANLEY KRAMER
"IT'S A MAD, MAD, MAD, MAD WORLD"
EXACTLY AS SHOWN IN RESERVED-SEAT SHOWINGS AT ROAD PRICES
PLUS SELECTED SHORTS —

NOW APPEARING
THE
RICK BROTHERS DUO
IN
THE VILLAGE PUMP
HELD OVER
CANDY & DON
IN
THE LOG CABIN
— FEATURING —
DOTTIE & MARGO
THE "JAJA PUSSYCATS"
— ON BOTH STAGES —
AT
THE WAYSIDE INN
SHANNONVILLE, ONTARIO

Club Canara
24 Hour Telephone Answering Service
PHONE 962-6641
● BANQUETS
● INDUSTRIAL PARTIES
● MEETINGS
● WEDDING RECEPTIONS ETC.
Sat. Nights Included
Club Canara
AMPLE FLOOD LIGHTED OFF STREET PARKING

TED MEADES SUNOCO
SERVICE STATION
Corner of Canniton Rd. and College
OPEN
SUNDAY, JUNE 25th
7 A.M. TO 11 P.M.
AND ALL THE FOLLOWING WEEK
962-6112
OPEN EVERY SUNDAY 'TIL FURTHER NOTICE

TV ENTERTAINMENT

SATURDAY

- The 107th running of the historic Queen's Plate will be carried live from Toronto's Woodbine race track today at 4:30 on channels 11 and 13. The winner receives $50,000 and the traditional 50 guineas.
- Great Movies this week presents "Wild in the Country" — the tale of an angry young man, starring Elvis Presley, Hope Lange, and Tuesday Weld — channels 11 and 12, beginning at 8 o'clock.
- Host Ray Bolger, singer Kay Starr, jazz great Lionel Hampton, and Canadian impressionist Rich Little are among the featured performers on Hollywood Palace — from 9:30 til 10:30 on channel 13.

2.00—Baseball (3) (7) (9) (11) (13)
Bowling (2)
Double Feature: "The Obsession" — "Woman". "Black Patch" (10)
2.30—Movie: "The Lost Missile" (13)
3.00—Wrestling (9)
4.00—Deputy Playhouse (5)
After Four (10)
Block Car Races (13)
4.30—Sports Spectacular (9)
Dave's Flats (11) (12)
5.00—Race of the Week (3)
Movie: "Cavalry Command" (5)
Movie: "Forbidden Planet" (7)
Quest for Adventure (8)
Western Open Golf Tournament (10)
Wide World of Sports (12)
5.30—Movie: "Golden Hawk" (8)
Sugar Bowl (11) (13)
6.00—Sing Along With Mitch' (6)
Voyage (8)
Outer Limits (10)
My Favorite Martian (11)
Life and the Land (12)
6.30—Flame Out (3)
Please Don't Eat the Daisies (10)
Long Hot Summer (12)
7.00—Smothers Bi.thers (6) (10)
Rawhide (8) (12)
12 For Tomorrow (11) (13)
7.30—Flipper (3) (9)
Harness (5)
Continental Showcase (7) (10)
Let's Sing Out (11)
Country Showcase (12)
Gents and Harriet (13)
8.00—I Dream of Jeannie (3) (6)
Movie: "Prince Valiant" (8)
Dr. Kildare (9)
Let's Sing Out (11)
Donna Reed (12)
8.30—Get Smart (3) (6)
Secret Agent (5) (10)
Hollywood Palace (9)
Country Showcase (11) (13)
9.00—Movie: "Ransom" (3) (6)
Great Movies: "Wild in the Country" (11) (12)
9.30—Perry Mason (3) (7) (10)
Hollywood Palace (13)
10.00—Front Page Challenge (3)
Hollywood Palace (11)
10.30—Death Valley Days (12)
11.00—Movie: "Mother Sporin" (9)
(11) (13)
11.15—Movie: "Sea Riptide" (10)
Movie: "Jack the Ripper" (11) (13)
Movie: "Dead Heat" (12)
11.30—Movie: "Stranger on the Third Floor", "Island of Lost Souls" (3)
Movie: "Queen of Scotland Yard" (6)
Movie: "You Can't Run From It" (11) (13)
11.35—Movie: "Saturday Night and Sunday Morning" (12)
11.45—Movie: "Jack Payne" (9)
Movie: "The Chinese Bungalow" (12)

AT THE BELLEVILLE DRIVE-IN — Maureen O'Hara and Yvonne De Carlo are the women in the life of John Wayne as "McLintock!" in the comedy-drama of that name playing Sunday night only at the Belleville Drive-in Theatre. 2nd feature also in color on the same program is the gay comedy hit "Love Is a Ball" and stars Glenn Ford, Hope Lange and Charles Boyer.

SUNDAY

- The final program in the "Umbrella" series this week features actor William Hutt shown in preparation for the Season at Stratford — channels 11 and 13 at 5 o'clock.
- Ed Sullivan's guests include vocalist Jerry Vale and Metropolitan Opera soprano Birgit Nilsson — 8 til 9 p.m., channels 7, 7, 10, 11 and 13.
- The Human Camera, carried at 10 o'clock by channels 11 and 13 presents an hour-long documentary on life in Canadian penal institutions with interviews with inmates and guards of Kingston, Collins Bay, and Joyceville prisons.

2.00—Peter Gunn (3)
Happily Hooper (5)
Sports Spectacular (9)
Eyes of Tomorrow (11) (12)
Double Feature: "I Couldn't Say No"; "Innocent" (13)
2.30—CFRB Sports Roundup (3)
Cartoons (5)
3.00—Bill Kenny (11) (13)
3.30—Movie: "Time Has Seven Seas (3)
Biography: Franklin Delano Roosevelt (8)
Country Hoedown (10)
Twenty-One Love (11) (13)
4.00—Lone Ranger (3)
Lost in Space (5)
See the USA (8)
Hockey Night (10)
Heritage (11) (12)
4.30—Sky King (3)
Film Festival (5)
Western Open Golf Tournament (10)
Twenty-Twenty (11) (13)
5.00—Mighty Mouse (3)
Mission: Impossible (5)
Western Open (7)
Norman Rowe (8)
Rescue 8 (8)
Timbuctu (11) (13)
Porky Pig (13)
5.30—Movie: "The Mountain Road" (3)
Amateur Hour (5)
Sportsmen's Holiday (8)
Million the Monster (8)
Mighty Mouse (11) (13)
6.00—Twentieth Century (3) (10)
Tom Terrific (5)
Walt Disney (8)
It's Debatable (11)
Edgar Wallace (12)
6.30—Adventures of Jim Bowie (3)
Perry Como (5)
Encore (8)
Gilligan's Island (11)
Pioneers (12)
Mr. Ed (13)
7.00—Ed Sullivan Show (3) (6) (7) (10) (11) (12) (13)
8.00—Bonanza (3) (6) (11) (13)
Movie: "Miner Darn" (8)
Personal Affair (10)
Continental Showcase (5)
Festival: Carousel" (12)
10.00—Weekend News (3) (6) (7) (10) (11) (12) (13)
Human Camera (11) (12)
10.30—Sports Spectacular (10)
Showcase (9)
11.00—Movie: "Hollywood Story" (11) (13)
11.15—Movie: Harris Theatre (3)
Movie: "Counterpoint" (7)
Movie: "Sea Devils" (12)
11.30—Steve Allen's Comic and Old Movies (3)
Movie: "Goldeneye Purchase" (8)
Movie: "The Reformer and the Redhead" (10)
Movie: "Til Good Lookin'" (11)
11.45—Movie: "Little Caesar" (12)

MONDAY

- At 7:30 on the CBC (channels 11 and 12), The Nature of Things traces the history of the Niagara River Gorge and Falls, using a zoological approach.

6.00—News, Weather, Sports (11) (13)
6.30—News, Weather, Sports (9)
Cornbil (11) (12)
7.00—Dennis the Menace and I' (3)
Farmer Gallagher (5)
Ripcord (6)
Bullwinkle (8)
Rifleman (10)
7.30—To Tell the Truth (3) (7) (10)
Hullabaloo (8)
Mighty Mouse (11) (13)
Nature of Things (11) (12)
8.00—Perry Mason (3)
I've Got A Secret (5) (7) (10)
Continental Showcase (7) (10)
Let's Sing Out (11)
Donna Reed (12)
Gents and Harriet (13)
8.30—I Dream of Jeannie (3) (6)
Movie: "Prince Valiant" (8)
Dr. Kildare (9)
Let's Sing Out (11)
Donna Reed (12)
9.00—Get Smart (3) (6)
Secret Agent (5) (10)
Hollywood Palace (9)
Country Showcase (11) (13)
9.30—Movie: "Ransom" (3) (6)
Great Movies: "Wild in the Country" (11) (12)
10.00—Front Page Challenge (3)
Hollywood Palace (11)
10.30—Death Valley Days (12)
11.00—Movie: "Mother Sporin" (9) (11) (13)
11.15—Movie: "Sea Riptide" (10)
Movie: "Jack the Ripper" (11) (13)
Movie: "Dead Heat" (12)
11.30—Movie: "Stranger on the Third Floor", "Island of Lost Souls" (3)
Movie: "Queen of Scotland Yard" (6)
Movie: "You Can't Run From It" (11) (13)
11.35—Movie: "Saturday Night and Sunday Morning" (12)
11.45—Movie: "Jack Payne" (9)
Movie: "The Chinese Bungalow" (12)

Club Canara

24 Hour Telephone Answering Service
PHONE 962-6641
● BANQUETS
● INDUSTRIAL PARTIES
● MEETINGS
● WEDDING RECEPTIONS ETC.
Sat. Nights Included
Club Canara
AMPLE FLOOD LIGHTED OFF STREET PARKING

WHY NOT?

CANBERRA (Reuters) — The Australian National University will invite Queen Elizabeth to celebrate her 100th birthday, which has changed to 16.2 a thousand population from 22.4 in 1900.

Movie Column

John Gary Had Long Road To Travel in Comeback

By BOB THOMAS

HOLLYWOOD (AP) — John Gary is excited about his career, when associates comment on it, "isn't it great, now that you're an overnight success?"

A success he is—but in the night club and on disc, starring for the Columbia Broadcasting System this summer on the John Gary Show, replacing Danny Kaye.

Overnight? Forget it. John, now 33, was singing to huge audiences at an age when most boys are playing little league. His splendid soprano won him a singing scholarship in New York at the age of nine, and he came on up the river from his home in New Orleans.

Later John was singing in Ken Murray's Blackouts show in Hollywood.

VOICED CRACKED

"I was in the show for a year and a half," he recalled. "Then one night I was singing When Irish Eyes are Smiling at Willie Wilson and my voice cracked. I lost my soprano and my career at the same time."

Later he learned to sing again by studying the records of Tony Bennett, Vic Damone, Perry Como and others.

John's career was going well until he encountered rock 'n' roll. He figured he couldn't survive amid such dissonance and so went into the salvage business in New Orleans.

"What lured me back was seeing Mitch Miller, Jack Jones, Andy Williams and Robert Goulet make it in the record field," he said. "I figured there might be a chance for me."

He accord well in clubs and his rendition of Danny Boy was heard by an executive of the Kaye show. That led to three guest shots with Kaye last season. During the last season, Gary appeared nine times as part of the plan to groom him for the summer takeover.

At the Belle

"THE TROUBLE WITH ANGELS"

Rosalind Russell, who, despite her many other brilliant performances, seems to be tabbed as Auntie Mamie, that preposterous uttering of bon mots and high priestess of the ultra-drawing room set, makes a brilliant departure from that characterization in "The Trouble With Angels," now showing at the Belle Theatre, in Technicolor. She plays the Mother Superior of a convent school, a strict disciplinarian, sympathetically understanding of the high spirits and prankish behavior of some of her adolescent charges.

And Hayley Mills, who was that oh-so-cute Pollyanna, co-stars in the new Columbia pictures release as the most undisciplined, prankish and troublesome of the school's rudest body.

The combination and the changes of pace are infectious indeed.

"The Trouble with Angels" is sheer, heart-warming delight.

The Misses Russell and Mills, aided by a brilliant company of talented players, a fine script and a superb director, make "The Trouble With Angels," one of the year's better comedies, a picture well worth seeing again.

Also starred in the film, which was directed by actress-writer-director Ida Lupino are Binnie Barnes, Gypsy Rose Lee, Camilla Sparv, Mary Wickes and June Harding as Rachel Miss Harding, from Broadway and television, is a youngster's delight as Hayley's devout follower, always ready for additional conflict with the Mother Superior, who manages to out-smart and outmaneuver her rambunctious charges much to the times of them, and to enjoy them all the time.

Miss Hartes' return to the screen after a long absence is indeed felicitious, she appears as a nun whose teachers must lead the student band, with cotton plugs in her ears so she need not hear the noise they make. Miss Sparv, one of America's most successful "cover girls," appears as the nun whom her students call "The flawless beauty" and Miss Wickes, as a gym instructor whose near-stated tensile shoes contributes to her awkwardness. Gypsy Rose Lee is not a nun in the film; she does play an eccentric instructor of interpretive dancing.

RADIO
CJBQ BELLEVILLE
AM - 800

SATURDAY

2.00—The Sounds of Summer, Stay tuned and stay informed as CJBQ Radio presents music, news, weather and sports information. A weekend show for the family.
2.30—Summer Sound of Sport, Sports from all over the world of sports.
4.00—Supper Hour News.
4.15—The Sounds of Summer. More music, news and sports information.
6.45—Viewing A portrait of Oriental Leaves
11.05—Showcase from Toronto and Edmonton.
12.00—CJBQ News Final.

SUNDAY

9.00—Sunday Morning Magazine.
10.00—Sunday Morning Canadian Conference on Welfare.
10.15—Regional Cluesmen.
11.00—Your Sunday Morning Request Show. Call CJBQ and tell us your favorite tune.
12.30—Feature News and Sports followed by a report of District News on Sunday News Roundup.
2.00—The Sounds of Summer. Your weekend radio companion. Music, news, weather and sports 'til 5.30.
5.00—Supper Hour News and Sports.
5.30—Hour of Decision with Billy Graham.
11.00—CJBQ News Final.

FM - 97.1 m/c

SATURDAY

2.30—Saturday Mood. Music in a popular vein featuring well-known artist.
4.00—Supper Hour News.
6.15—The Sounds of Summer, Music, news, weather and sports.
8.30—The World of Music. Well-loved classical gems introduced by Eugene Lang.

SUNDAY

7.00—Sunday Morning Meditation. Pleasant music and song for your Sunday hour from Al Hall.
11.00—All Time Favorites. Standard tunes that have stood the test of time.
1.00—The Sounds of Summer. CJBQ on the air with music, news, weather and sports 'til 5.30.
5.00—Music As You Like It. Light classical and popular favorites for a summer evening. Request Show.

MONDAY

9.10—Concert in Miniature. Light classics in the morning.
12.35—Music for Dining.

New Mark Set By Andretti

ATLANTA, Ga. (AP)—Mario Andretti of Nazareth, Pa., defending United States Auto Club champion, drove his Lotus-Ford around the Atlanta Raceway at a record -, shattering 100.014 miles an hour Friday to lead qualifying for Sunday's $30,000 Championship 300.

Andretti's time broke A. J. Foyt's 186.512 m.p.h. qualifying record of last year.

Seven other drivers qualified Friday with Billy Foster of Victoria also bettering Foyt's mark.

Odds Say Plate One-Horse Race

Eleven Start

By JIM CREAR

TORONTO (CP) —The 107th running of the Queen's Plate carries a record $80,175 purse, but the owners of favored Tilled Hero won't end up with anything like a record share of it—if Tilled Hero lives up to just about every experts prediction.

Eleven horses go to the post today for the 1¼ mile test for Canadian three-year-olds but as far as the oddsmakers are concerned, it's a one-horse race.

Tilled Hero, owned by Peter Marshall of Toronto and ridden by Cobart Avelino Gomez, started the day at odds of 2 to 5. Only Northern Dancer, the 1964 winner of the Kentucky Derby, Preakness and Queen's Plate, had shorter morning line odds. He was 1 to 9 on the morning of his plate triumph.

But Northern Dancer didn't produce the smallest payoff. Shortest - price winners in the plate's history were Horometer in 1934 and Victoria Park in 1960. Hatometer returned $2.10, $2.05 and $2.05 and Victoria Park $2.10, $2.20 and $2.10.

The $80,175 purse breaks the former mark of $80,029 in 1963. But even if Tilled Hero comes through as expected, he won't be the biggest plate winner. Canebora, the 1961 winner, collected $84,830 as his share. First place today is worth $52,113.75.

SECOND'S WORTH $18,625

Second - place finisher gets $16,035, third place is worth $8,017.50 and fourth place $4,008.75.

The winning owner will also receive a bank draft for 50 gold sovereigns, a traditional gift from the Queen, and a small gold cup valued at $3,000.

With clear skies and temperatures in the high 80's forecast, the crowd could top 30,000.

The race, starting at 5:12 p.m. EDT, will be carried by CBC television and radio.

Gomez, among the top 10 jockeys in North America with more than 3,000 winners, will be after his third plate victory. He won on Victoria Park in 1960 and Lyford Cay in 1957. Both horses were owned by Toronto industrialist E. P. Taylor. Only five jockeys have won the plate three times since it was first run in 1860.

Taylor, who sold Tilled Hero to Marshall for $15,000 as a yearling, has owned nine of the last 17 plate winners and has a horse in today's field, Arctic Troops, third choice at 8 to 1 and ridden by German - born Hugo Dittfach, formerly of Calgary.

Second choice in a field regarded as one of the weakest in years is Bright Monarch at 4 to 1, owned by Mrs. Frank McMahon of Vancouver.

Whirling Sea, owned by Calgarian Paul Oliver, was the only Western Canadian-owned horse to win the plate.

Bright Monarch is trained by former jockey Johnny Longden of Taber, Alta., who rode 6,033 winners during his career.

Listed at 8 to 1 with Arctic Troops is Rye and Near, owned by Conn Smythe of Toronto and ridden by Sam McComb of Ireland. Frank Sherman Sr. and his son, Frank Jr., both of Hamilton, have the race's only stable entry in Holarctic and Famous Monarch, both at 10 to 1. Holarctic will have Jim Fitzsimmons of Calgary aboard while Yugoslavian Jockey Vladimir Mosa Monarch.

The rest of the field includes The Hangman, owned by John Smallman of London, Ont., and ridden by Noel Torcotte of Grand Falls, N.B., at 12 to 1; Echo Lad, owned by Ed Short of Toronto and ridden by Frank Barroby of Ravenscraig, Sask., at 15 to 1; Big Jive, owned by Ernie Lieberman of Toronto with Cliff Potts of Toronto aboard, 15 to 1; Radiant Colors, purchased a year ago for $1,600 by 15 Toronto financial analysts headed by Paul Joseph and ridden by Keith Robinson of Minnedosa, Man., at 20 to 1, and Solar Park, owned by Doug Weldom of London, Ont., and Tom Hays of Oakville and ridden by Wayne Harris of Vancouver, at 20 to 1.

The only filly in the field, Solar Park, gets a five-pound allowance and will carry 121 pounds. The rest will carry 126. Three fillies have won the plate since 1943 when Psolita turned the trick. The others were Canadiana in 1952 and Flaming Page in 1962.

The Trots

ST. CATHARINES (CP) — Betsy Herbert, owned by William Herbert of London, Ont., won her first start in nine this season Friday night, winning the featured eighth race at Garden City Raceway in 2:02 3-5.

The seven-year-old mare that won the July 1 Canadian trotting championship here last season went away from the No. 6 post position. She followed Cadeau to the quarter pole in 30 3-5 seconds, took the lead in the back stretch and won by a neck over Danny Song A, owned by the Galleon stable of Toronto.

Her $1,500 share of the purse brought her season's earnings to $6,000 in nine starts.

Good Bye Killean combined with Leland Hanover in the first and second races to fashion a $19.90 daily double.

Brave Sir and Anglo United in the fifth returned a $13.80 exacta.

Golf Tourney

NY Gals Defeat Ontario

TORONTO (CP)—A team of 10 New York State women golfers Friday won the annual series of international matches against an Ontario team for the fourth time in a row and the fifth time in seven years.

The 10 golfers from Buffalo won the series 14-6, the widest margin in the history of the two-day tournament which ended at St. George's Golf Club Friday.

The women handed Toronto teams two shutouts in the Nassau play and won all but one of the five concluding contests. The Nassau system awards a point for front-nine winners, a point for back-nine and one for total 18.

Cookie Berger, a finalist in the United States amateur, the senior champion Kae Pequignot, blanked the strongest Canadian pair of Kay Heikoff of Rosedale ad Shirley Woodley of Thornhill.

The other shutout was administered by Mrs. Cam Postal and Jane Pollard, both playing out of Buffalo's Park Club.

Pontiac...lovely to look at and easy to own right now while your Pontiac dealer is offering Sensational Summer Savings.

Grande Parisienne Sport Coupe

Your Pontiac dealer doesn't bandy about words like "sensational". When he offers you Sensational Summer Savings that's exactly what you're going to get. Bet your bottom dollar on it. Talk "deal" and you'll find your Pontiac dealer receiving you loud and clear. Talk "trade" and you're on the best of terms. Why not see him today? Delivery time has never been better because his choice of Pontiacs in stock has never been wider. Over 65,000 Canadians have already bought '66 Pontiacs so you might say Pontiac has a lot going for it. But Pontiac has always been an easy car to go for. Your Pontiac dealer is just making it easier for you. Try him. The best way to describe the deal you can make right now is—sensational!

Pontiac GM

Get $ensational $ummer $avings on any Pontiac today.

A GENERAL MOTORS VALUE

See your authorized Pontiac dealer

AUTHORIZED PONTIAC DEALER IN BELLEVILLE:

ELLIOTT MOTORS (BELLEVILLE) LIMITED, 366 Front Street North, Phone: 962-4584, Belleville, Ont.

Be sure to see "The Fugitive" Mondays at 8 p.m., "The Red Skelton Hour" Tuesdays at 8 p.m. and "Telescope" Thursdays at 9.30 p.m., on channel 11.

P1966

FIRE INSURANCE ISN'T ENOUGH!

Your home and belongings face many hazards that even "fire and extended coverage" won't cover. But a State Farm Homeowners Policy provides complete protection . . . even covers you in case of lawsuits. See me today about a State Farm Homeowners Policy that fits your needs. It's the same good deal as our car insurance.

DOUGLAS R. GOUGH
97 CEDAR ST.
962-2315

STATE FARM FIRE AND CASUALTY COMPANY
HOME OFFICE: BLOOMINGTON, ILLINOIS

CANADIAN HEAD OFFICE
TORONTO, ONTARIO

Boats and Other Marine Items Sell Fast With A Low Cost Want Ad

LOW COST CLASSIFIED ADVERTISING RATES

On sale at 30 words OR over the charge is 4 cents per word for insertion. Words per word second insertion. Words per word for each additional insertion.

10% Discount allowed if paid within 3 days of receipt of bill.

The monthly rate is 50c per word

CLASSIFIED SEMI-DISPLAY ADVERTISEMENTS

Transient $1.10 per col. inch per insertion. Contract $1.00 per col inch per insertion.

COMING EVENTS — $1.50 per insertion for 30 words or under 4 cents per word per insertion for each word over 30.

MEMORIAL SERVICES, CARDS OF THANKS AND IN MEMORIAM — $2.00 for 30 words or under 10 cents for each additional word.

LEGAL NOTICES, AUCTION SALES, MORTGAGE SALES, ANNOUNCEMENTS, ENGAGEMENTS, MARRIAGES AND CARDS OF THANKS are NOT taken over the phone.

BOX NUMBERS 50c if replies are mailed at Intelligencer office — $1.00 if replies are mailed

— NOTE —

PLEASE READ YOUR ADVERTISEMENT

Classified advertisements are taken over the phone as a convenience. The advertiser should read his ad the first day it appears and report errors to us for the next insertion. We will not be responsible for more than one incorrect or omitted insertion for any advertisement AND will not be liable to the extent of a "make good" insertion.

— DEADLINES —

CLASSIFIED WORD ADVERTISEMENTS

will be accepted until 10.30 a.m the morning of publication, with the exception of Saturday.

SEMI - DISPLAY ADVERTISEMENTS must be in not later than 4 p.m. the day previous to publication if Friday.

THE DEADLINE for Word Advertisements for Saturday is 10.30 a.m. the previous day.

The same method above apply to the cancellation of an advertisement.

IN MEMORIAMS, BIRTHS NOTICES, MARRIAGES, COMING EVENTS, CARDS OF THANKS etc. will be inserted until 12 noon the day of publication. Monday through Friday and until 10 a.m. Saturdays.

CALL
962-9171

WANTED MALE

YOUNG MEN 18 OR OVER, THE Salary you feel doing an easy light summer installation job at Camp Ponderosa from July 4th to July 4th. If you have been thinking about this job then you have just found it. Reasonable hour and good pay. Must have car for reference and good knowledge of summer camps as an introduction to meet the public. For information and interview report to Camp Ponderosa, Consecon, Belleville Ontario on Tuesday or Thursday night between 8 and 10 p.m. 247-125

LOOKING FOR A FUTURE

WE HAVE MANY CHALLENGING POSITIONS AVAILABLE FOR RESPONSIBLE YOUNG MEN

A CAREER WITH I.A.C. OFFER'S YOU

- A Complete Training.
- Program
- A Future depending on your ability and desire to work.
- Rewarding Management Opportunities With An Ever-Expanding Company.
- Security With Canada's Largest Sales Finance Company.

Applicants should be 18-28, enjoy meeting the public, be alert, aggressive and willing to travel.

Baskin, Credit, Insurance or Sales Are Asset, But Not Requirements

PHONE 962-4571
FOR INTERVIEW
Industrial Acceptance Corporation Ltd.
247-61

DRIVERS FOR TAXI COMPANY Must have chauffeur's license over 25 years of age, reference. Apply 180 Front St. Belleville. 247-64

ELECTRICIANS AND APPRENTICES. Apply Centennial High School Principal. Trenton. 247-60

— MONEY —

That's the name of the game with H-Tesil! We need an experienced, mature man-woman team to fill a distributorship covering industrial, institutional and commercial accounts in Belleville and surrounding area with our proven line of cleaning, sanitation and allied products. Call us today for an appointment as we introduce exclusive new products, new merchandising and every Wednesday on automated sales training. Investment required $2,995 which is secured by inventory. Car necessary. No investments other than time and energy on your part and no technical knowledge required. Income is unlimited and we advise to start part time and leave your very first call. The man who proves his ability to us by year's end profitwise will be promoted to District Manager responsibilities with good monthly and generous additional override. Get started now in time for our big Fall and Winter money-making season. Write Mr. Hall, Box 1, Intelligencer, Belleville, Ontario. 247-62

WANTED MALE "CLERK FOR local bank. Grade 12 or 13 or 1 or Commercial equivalent. Apply P.O. Box 70, Belleville, Ont. 247-54

WANTED MALE

SKILLED MACHINISTS WANTED

We have openings for experienced operators:

Turret Lathes
Lathes
Milling Machines
Cylinder Grinders
Bench Fitters
Tool and Cutter Grinders
Heat Treater

Excellent medical and hospitalization benefits. Starting salary $2.30 per hour on Steady year round work. Apply in confidence to employment manager at community with low rent housing facilities.

Interested applicants capable of quality work and desiring a secure

Employment Officer
BATA ENGINEERING
Batawa, Ontario
247-35

INTERNATIONAL CHEMICAL CORPORATION planning expansion move in the Belleville-Deseronto area requires a

SALESMAN

Married 25 - 35 Years Of Age Preferably With Dairy Farm Experience. Salary, expenses, usual fringe benefits.

Contact D. W. JAMES
For Appointment
SUN VALLEY MOTEL
Tuesday, June 28th
After 1 p.m.
247-31

Firestone

TIRE & RUBBER CO. OF CAN. LTD.

has immediate openings in its expanding retail store program in Belleville and surrounding area.

OFFICE AND CREDIT MANAGER

DEALER SALESMEN

CLASS "A" MECHANICS

APPLICANTS —

with secondary school education, sales and service experience preferred. Firestone positions offer a challenging and rewarding future with opportunities to advance in sales and credit management. We offer the most attractive starting salaries, extensive training, hospitalization, life insurance, pensions and bonus programs.

REPLY IN WRITING outlining full particulars to:

MR. J. A. McCLINTON
FIRESTONE TIRE &
RUBBER CO. OF CANADA LTD.
210 Wicksteed Ave.
TORONTO 17, Ont.
247-28

ACCOUNTANT
OFFICE MANAGER
for
Franchised Automobile
Dealership

Duties, include preparation of monthly financial statements. Employer's staff is aware of this advertisement.

Apply in writing
Box A-14
GEO. A. WELCH & COMPANY
173 Church St.
Belleville, Ont.
247-33

FIRST CLASS STATIONARY Engineer required for Southern Ontario Industry. Must be capable of operating and maintaining some maintenance. Salaried position. Reply stating age, and full latest automatic equipment. Submit complete resume of training and experience to Box A-19. The Intelligencer. 247-19

WANTED MALE OR FEMALE APPLIances salesmen, $-30 till 10.30 p.m. Apply 180 Front St. Belleville. to be next married age 30 to 32, to be trained to sell and service rug rains income call 962-4571, ask for Mr. Hall. 247-63

DRIVER SALESMAN FOR BEVERAGE truck. Apply Bay Bottling Co. Cairn's Beverages, Belleville. 247-58

WORK PICKERS FOR WALTER. Phone 962-6718 after 4 o.m. 247-56

CLASS A MECHANIC FOR TRANSmount company. Apply P.O. Box 1180, Belleville, Ontario. 247-55

LINEMEN REQUIRED BY H.E.P.C. of the Province of Ontario. Full benefits. Reply by return mail stating age, experience, address to Box A-18 The Intelligencer. 247-52

Michelin. 247-51

Jc1-31-23-24-25

WANTED FEMALE

CHRISTIAN WOMAN Needed
FULL OR PART-TIME

Lifetime opportunity for Christian Business Woman. Extraordinary helpful. Contact Mrs. Ruth Hawley, Belleville, Ont.

JOHN RUDIN CO.
22 WEST MADISON ST.,
Chicago, Ill.

BOOKKEEPER AND TYPIST REquired by local firm. Must be capable of simple supervisory duties. Full time employment. Reply in writing to Box A-15 The Intelligencer, Belleville ontario stating age, experience and salary required. 247-49

ADULT WOMAN TO HELP WITH housework and care of children. Live in. Apply 180 Front St. Belleville. 247-48

LADIES FOR OFFICE CLEANING in Belleville. Apply to Frisby's Restaurant, 180 Front St. Belleville. Write Box A-3 The Intelligencer. 247-47

LADY FOR ALTERATIONS FULL or part-time. Phone 962-6718. 247-46

WANTED FEMALE

WAITRESS, FULL TIME, EVEnings. Phone 962-6505. Je25-26

CASE WORKER

to work under professional supervision with a small group of mentally and for the most part economically deprived families in the City of Belleville. The service offered by the Family Service Bureau, Inc. is designed to assist parents of lower families to make the most effective use of their income to cope with the problems of living in a way that permits us to make life more pleasant and meaningful.

The successful candidate will be a graduate of high school, have a good health and seek to her personal and community relationships. The position offers a wide salary range and the commencing salary will be determined by the candidate's background and experience. If any, of the applicant in this or any allied field.

Full staff benefits including hospitalization, surgical and medical care, accumulative sick leave, pension plan, three weeks annual vacation, etc. will apply.

Write:

BRUCE M. KERR, Director,
Children's Aid Society,
P.O. Box 180,
Belleville, Ontario.
247-41

ESTABLISHED BUSINESS

Requires
TWO WOMEN IMMEDIATELY
To Meet Expansion

They require:

- Car
- Good personality
- Neat Appearance
- Good Command of English
- Should be free to work staggered hour schedule

They Will Receive:

- Job Training
- Progressive Product knowledge training
- Recognized professional status
- Basic salary
- Additional incentive plan
- Pension plan
- No selling involved

Apply to BOX A-38
THE INTELLIGENCER
Je22-51

WANTED

DOGS TO EXERCISE. SMALL OR large. Call 962-3540 or 962-2697 after 5.30 p.m. Weekdays — anytime weekends.

WILL PAINT CEILING, ONE or two years old. 962-3332 after 5 p.m. 247-45

CORNER WHAT-NOT IN GOOD condition. Phone 962-6718. 247-44

SEVERAL LOADS OF FIRST cut hay for sale, two tons last week. 962-7rehman, two tons last week. 962-7rehman, Belleville, 968-6605 after 6 p.m. Je24-1m

PIANO, DENE PREFERRED. Or better. Reasonable and in good condition. 962-6505. Je25-26

YEARLING HEREFORD BULL. Will buy or pasture. 962-3332 after 5 p.m. 247-43

WANTED — FIRST MORTGAGE on good rural property. Will pay better interest. Write Box A-13 The Intelligencer. 247-42

ELECTRIC GUITAR FOR BEginner. Phone 962-6718. 247-40

WANTED TO BUY OLD VIOLINS, will pay cash. Call collect 613-475-2444 or write Box A-16 The Intelligencer. As16-tf

TEACHERS WANTED

WANTED

PRINCIPAL

for a 3 room school in Ameliasburg Township School area required.

Salary schedule in effect plus per room responsibility allowance. Reply stating age, qualifications and last inspectorate to —

George F. Flower,
Secretary-Treasurer,
R. R. 7, Belleville.

WANTED
MALE OR FEMALE

GRADE 12 GRADUATE? HAVE you ever thought of earning money to make ends meet? No matter what you are doing now! We will train you for a job with a future. Apply in confidence to Employment Interviewer, Trenton 393-1250 2.30 to 5.30 for a personal interview.

Je24-21

EMPLOYMENT WANTED

CLEAN BACK YARDS, BASEments, attics, etc. Low rates. 962-4793 after 5 p.m. Je22-61

MACDONALD ROOFING AND Siding. Phone 962-6718. 247-39

CLERK-TYPIST MOVING TO Belleville in late August wishes employment in Belleville area. Insurance Agency 16 years with present employer. Write Box A-P.O. Box 933, Alliston. Je22-31

CLEAN CELLARS, YARDS, ATTICS, garages. Reasonable rates. 962-6505. Je25-26

QUINTE Handi Service

Windows, Floors, Eaves, Yards, Basements, basement walls and floors repaired — Painting — Roofing — Concrete Work — Carpentry Work.

We Do Most Everything
All Work Guaranteed
962-5815
Je21-61

R. F. HUBBS, INTERIOR, EXTERior painting. Fully insured. Free estimates. Phone 962-6718. 247-38

CARPENTRY REPAIRS AND alterations. Prompt attention to your needs. Free estimates. Call Ken Pattison, 43 Cross Street. 962-0661. My23-1m

EMPLOYMENT WANTED

WAYNE SMITH, INTERIOR, EXterior painting. Guaranteed workmanship. Phone anytime 962-7525. 247-36

ACCOMMODATION WANTED

3 BEDROOM HOUSE — BUNGalow preferred with dining room. Adults. Maximum $125. In Belleville area by July 1st. Intelligencer. 247-50

3 BEDROOM HOUSE BY Aug. 15th near high school and bus route. Adults. Phone 962-6505 after 5 p.m. Je25-26

Please write P.O. Box 625, Allistion, Ont. 247-53

REAL ESTATE WANTED

WANTED TO RENT OR BUY, 3 bedroom home on or near to Belleville. Will consider buying or building if rental too high. Will pay reasonable dollars, apply Box A-5, The Intelligencer. Je24-2p

5 - 10 ACRES OR MORE
Suitable for Building Land
In Thurlow or Sidney Township. All replies confidential — wishes to build own home.

Apply BOX A-14
THE INTELLIGENCER
Je21-61

ROOM AND BOARD

ROOM OR ROOM AND BOARD Apply 180 Front St. 247-37

ROOM AND BOARD FOR GENtlemen. Phone 966-5646. Je24-1p

ROOM FOR RENT, REFINED gentleman preferred, Bridge St. apply 180 Front St. 247-32

ROOM WITHOUT BOARD FOR lady. Employed. Phone 962-6505 mass Street. 962-0432. Je22-61

TO LET

MODERN OFFICE SPACE
1st Floor
Approx. 850 Sq. Ft.
Full Services Supplied
Apply
P.O. BOX 84
247-23

3 ROOM DUPLEX, RECENTLY decorated, East Hill, $70.00 monthly. Phone 962-6505. Je22-61

FURNISHED 3 ROOMED apartment with air-conditioner for rent. Apply 180 Front St. Belleville. 247-30

FOR RENT — 130 M.P.H. STORE size Floor Trimmer as low as $75.00 per month. Apply 180 Front St. Ont. 1960. 962-6504. Je22-61

3 ROOM APARTMENT, REFINED apartment, drapes, venetian blinds, heat and cooking gas, electric entrance, apply 119 Dundas St. E. 247-29

3 ROOM SELF-CONTAINED apartment. Ground floor. Newly decorated. Heavy-duty wiring. 962-6505. Je22-61

UPPER 4 ROOM HEATED apartment, private entrance, private bath, heavy duty wiring, tile floors, newly decorated, refrigerator and stove. Apply Front and Evans, $60. monthly. Phone 962-6505. Je22-61

MODERN APARTMENT, HEATED by gas, stove, refrigerator, $70.00 per month. 962-6429 after 5 p.m. 247-27

3 BEDROOM APARTMENT, WEST end, Bridge St. Close to schools churches, downtown. Heated. Phone 962-6505 after 5.30 p.m. Je22-61

ELECTRIC GUITAR FOR RENT or sale. Phone 962-6718. 247-26

AVAILABLE JULY 1st
LARGE, BRIGHT, 2 BEDROOM
APARTMENT

- Refrigerator
- Stove
- Janitor Service
- Heated
- Washing Facilities

RENT $105. MONTHLY

Apply to Janitor-Resident in Apartment No. 11

CORNER YEOMANS and DUNDAS STREETS
247-17

3 ROOM FURNISHED APARTment, light housekeeping. Close to downtown. 962-6505. Je22-61

CLEAN BRIGHT UPPER 3 room heated apartment, 2 rooms and bath. Phone 962-6505. Je22-61

LARGE CLEAN HEATED ground floor apartment, private entrance, refrigerator, Parking. Apply 119 Dundas St. E. 247-24

3 BEDROOM UPPER APARTment, heat and water supplied. Reasonable rent. 962-2566 after 5 p.m. 247-22

FURNISHED APARTMENT, 2 rooms and bath, private entrance, modern possession. 968-7324. Je24-1p

SIX ROOM HOUSE, WITH SUNdeck, Thurlow Township. Available July 1st. 962-3453. Je21-61

HOUSEKEEPING COTTAGES ON Quinte Bay, Trenton area. Reasonable rates. Phone 392-3250 or owner particulars call or write Mrs. Ethel Hall, R.R. 1, Trenton Ont Phone Northbrook 336-2431 Je24-1p

3 COTTAGES PAPINEAU LAKE Bancroft area. Reasonable rates sale sandy beach 968-6007. Je24-1p

FRASER'S LODGE, NORTHPORT on Bay of Quinte. Housekeeping cottages. Phone 962-6746 or 476-5819. Je2-3m

HOUSEKEEPING COTTAGES, 3 rooms and bath, private beach. Phone 962-6505. Je22-61

4003 Mrs David Cole. My27-1m

2 BEDROOM COTTAGE WEST end, Bridge St. Available July 1st. 13 to 30. 962-6505. Je22-61

FOR SALE

FREEZER OWNERS, TOP QUALity beef wrapped in sanitary moisture-proof, city inspected Free delivery. Belleville and district. Reasonable prices. Phone 962-6505. Je22-61

FREEZER, LIFT TYPE, 20 CU. FT. Like new. 20 minutes with Commander Ice at Latimers. Je21-1m

TO LET

2 BEDROOM APARTMENT
$85. Heated

Self-contained. Close to downtown Large kitchen with lots of cupboards. Light, water and garage. Possession 1 July 1st.

1 BEDROOM APARTMENT
$83. Heated

Modern. Building on West side. Large kitchen with lots of cupboards. Large bedroom. Laundry — free washer and dryer. Janitor service.

2 BEDROOM APARTMENT
$105. Heated

Modern building. Large living room, large kitchen, balcony. Free washer and dryer. Janitor service.

GERALD JOYCE
REALTY LTD.
962-5326
Je21-61

2 BEDROOM HOUSE BIG LOT Close to downtown. Suitable retirement. 16 Canniffton. $13,500. Phone 962-6505. Je22-61

THREE ROOM FURNISHED apartment, private entrance, heated well, water on premises. 962-6505. Je24-1p

SELF-CONTAINED APARTMENT, Pinecrest Lake, safe sandy beach and boating. Phone 962-6505 or 962-2566 after 5 p.m. Je22-31

SELF-CONTAINED FIVE AND three rooms, heated, hot water supplied. Phone 962-6505. $80 monthly. 962-0097. Je6-1m

FURNISHED ROOM OVERLOOKing park, heat and hydro, $75. each month. 962-6505. Je22-61

WELL APPOINTED ONE BEDroom apartment, 2nd floor, West Moira St., heated, TV hook-up, $80 monthly. Apply 180 Front St. 962-6718. 962-6371 after 5. 962-3616 evenings. Je16-tf

SELF-CONTAINED UPPER flat apartment. Heavy duty wiring 110/V. Hot water heat. 159 Station St. Je17-tf

BEDROOM APARTMENT, SELF-contained, self-contained, $65. a month. Apply 180 Front St. Belleville. 962-6718. 962-6371 after 5. 962-3616 evenings. My30-tf

MAIN FLOOR

Formerly Occupied By
The Intelligencer'ât
160 Front Street

- 2,000 Sq. Feet of Space
- Counters
- Washrooms
- 2 Private Offices
- Opposite City Hall.

WRITE BOX A-13
THE INTELLIGENCER
F15-tf

GROUND FLOOR APARTMENT newly decorated, heated, large living room, kitchen and bedroom, bathroom furnished with TV set. 962-7003. Je18-tf

DOWNTOWN BEDROOM APARTment, heated, hot water supplied, $70. per month. 962-6429 after 5 p.m. 247-21

COTTAGES TO LET

MODERN COTTAGE, OAK LAKE, Sandy beach, safe. Phone 962-6505. Je24-21

LARGE SUMMER COTTAGE, Oak Lake, Lake Lane, suitable for retirement — for more details phone 962-6505. Je24-21

GREENFIELD LODGE
and
HOUSEKEEPING
COTTAGES

Completely Equipped
2 and 3 Bedroom Cottages
Modern Conveniences
Safe Sandy Beach
Vacancies July 30th Weekend
and August
R. R. 2 Coyne, Ontario
Phone Northbrook
336-2623
Je23-31

ONE AND TWO BEDROOM housekeeping cottages. Fully modern, Sandy beach. Boats supplied. Available July 16-30. Phone 962-6505 after 5 p.m. Apply Mrs. Ethel Hall, R.R. 1, Trenton Haven. Je22-31

3 BEDROOM COTTAGE ON Moira Lake with inside conveniences, available July 16th to August. Thurlow 477-6986. tf

MYERS CAVE LODGE CABINS Housekeeping cottages, electric lighting and fireplaces, inside plumbing, boats, motors, bait. Phone 962-6505. Je24-21

HOUSEKEEPING COTTAGES ON Quinte Bay, Trenton area. Reasonable rates. Phone 392-3250 or owner particulars call or write Mrs. Ethel Hall, R.R. 1, Trenton Ont Phone Northbrook 336-2431 Je24-1p

3 COTTAGES PAPINEAU LAKE Bancroft area. Reasonable rates sale sandy beach 968-6007. Je24-1p

FRASER'S LODGE, NORTHPORT on Bay of Quinte. Housekeeping cottages. Phone 962-6746 or 476-5819. Je2-3m

HOUSEKEEPING COTTAGES, 3 rooms and bath, private beach. Phone 962-6505. Je22-61

2 BEDROOM COTTAGE WEST end, Bridge St. Available July 1st. 13 to 30. 962-6505. Je22-61

FOR SALE

CHANGE OF OWNERSHIP
COUNTDOWN
SALE
ONLY
12 SHOPPING DAYS
LEFT

To take advantage of the discount prices on discontinued and regular merchandise.

SAVE UP TO 75%

LIMITED QUANTITIES
DONALD DUCK
FUN SHOWERS
Reg. 98c
SALE 39c

DELUXE
CHAISE LOUNGE
Assorted Colors — Reg. $16.95
SALE $8.88

CUSTOM STYLED
SEAT COVERS
Reg. to $29.95
SALE FROM $1.49
(complete sets)

"Wilkinson" PLIERS
Reg. Value $1.98 to $5.95
SALE 49c to $1.98

DELUXE LAWN CHAIRS
Reg. to $9.95
SALE $5.77

5-Pc. ANGLE DRIVE
2 Speed — Fits ¼" Drill
Reg. Price $3.98
SALE $2.98

BATTERY OPERATED
LAWN MOWERS
Reg. List $89.95
TO CLEAR $39.95
2 ONLY

1 ONLY
"K" BIKE
85 CC Super Sports
Regular Price $449.00
TO CLEAR AT $339.00

G. E. PORTABLE
TV SETS
2 ONLY
Regular $149.95
TO CLEAR AT $109.95

MANY MANY OTHER ITEMS
DRASTICALLY REDUCED
DAILY BARGAINS GALORE!
QUANTITIES ARE LIMITED

Canadian Tire

348 Coleman Street
Belleville

Save hundred of dollars and enjoy complete satisfaction in modern living! Have a LIFETIME ALUMINUM ROOF installed by Belleville Aluminum Products Ltd. Introduced in 1957, it's the only internationally registered and lifetime certified standard specially designed for Canadian weather extremes and lower electric bills in winter. Free estimates. Phone 962-2034. tf

Council BRENTON'S
962-0342

OX-POINT
ANTIQUES
264 COLEMAN ST.
NOW OPEN
962-5934

EXTRA LARGE
HONEY EXTRACTOR
4 Frame Reversible
CHINA CABINET
968-7397

ROAD KNIGHT
CAMPER TRAILER

Sleeps 6 in Comfort
(Canopy included)
ONLY $1,695.00
Compare The Value and Save
Charge It — Instant Credit
No Payments Till August 15th
CANADIAN TIRE
Two Locations
348 COLEMAN ST. Belleville and
510 DUNDAS E.
Mr23-ev-tu-w-tf

FOR SALE

NIAGARA CYCLO-MASSAGE FOR Increased blood circulation and to ease arthritis and muscular pain. Set consists of vibrator and electric stove. You feel the benefits from the first use. Buy from home demonstrator. Phone Bert Ash A-18 The Intelligencer. Je15-tf

KNITTING MACHINE $9 GOOD condition, evenings, 962-4711. Je24-21

For Your
Cottage Or Home
Good Selection of Annuals
OPEN EVENINGS
WARKENTIN'S
GREENHOUSES
Trent Road — Across From
Belleville Cemetery
Je23-6p

1960 FIAT car, good running condition.

—General Electric stove, automatic oven, timer, using out elements, good condition. 962-5070 Je22-31

OWN YOUR OWN
12 X 20 GARAGE
for as little as
$20.00 MONTHLY
NO DOWN PAYMENT
Call
ROLLINS
FOXBORO — 962-9184
C2-ev-tf

"KU"

RECOMMENDATIONS for Electric Waterheaters have SAVED THOUSANDS of dollars. Let us show you how. Authorized factory trained SERVICE BLACK OUTS.

Instant installation with LIFE-LIFETIME CERTIFIED "KU" LIFETIME ELEMENTS. FREE INSTALLATION.

The only internationally Registered Standard specially designed to prevent inconvenience maintenance and replacement expenses the cause of which is due to the use of inferior and obsolete parts. Since 1957, for new wiring, requisites and electric heating.

Consult BRENTON'S
962-3013

FOR SALE

Automatic Numerator
Video-Queen Head Measurer
Lathe
Do-It-Yourself Encyclopedia
Sander
Lathe
Leather Writing Case
Fountain Pen and Pencil Fountain
Desk Pad
Cat Scratcher, Compact, Mats
Chair Mats, Floor Mats
Shaving Mirror and mirror
Cribbage Board
Pen Holders and Matching Screens
Folding Plaque.
962-1366
Je24-21

BICYCLES — GIRLS LARGE — Red Raleigh, Boys Large — two bicycles, small red medium bicycle. Phone 962-6505. Je22-61

EURO MILKER COMPLETE WITH pump, two single units in good condition. Apply Lot 4 in the 4th Concession, Township of Ameliasburg. Contact Stanley McKenzie of Plainfield. Ont. 247-34

27 ACRES STANDING HAY Belleville. 962-2034. Je22-31

GOING OUT OF BUSINESS, all leather dress shoes, sandals, slippers, hot water tank and heating supplies, Dominion Industrial Supply Barber Street. 247-1 Front Street, Belleville.

WOODEN TABLE, BUFFET AND two chairs, two chesterfield suites or bunnies index, $15.00. Refrigerator, stove, $15.00. Two unfinished school desks $2.50 ea. Phone 962-6505. Je22-61

CURSON'S NEW AND USED clothing, shoes, tools and radios 15 Dundas St. E. Au6-tf

INDUSTRIAL SEWING MACHINES and buy new and used dinnes and power sewing machines. Trade Terms arranged. Call McAvoy's 926-3111. Belleville. M12-tf

NEARLY NEW CHESTERFIELD and chair, electric stove, dryer, fridge, bedroom suite, dressers, chesterfield suites, baby chair, sewing set, radio and iron, 962-6505. Je22-61

STEEL FIREPLACE WITH RED brick hearth. Fresh air intake or recreation room. Heavy duty wiring 110/V. Hot water heat. 962-7382 after 5 p.m. Je23-31

TRINIDAD CHESTERFIELD solved with Bonnie Ball 1966 Foam. Phone 962-6505. Je22-61

SEVERAL USED VIOLINS FOR sale, reasonably priced. 962-6718. 247-2

LARGE WARDROBE STEAMER with 3 doors, as new. Apply 180 St. W. Stirling.

CLARKSON STANDING ALFALFA, N. Wilson, Tweed, 478-5720.

FOR SALE OR RENT — 35 ACRES MIXED HAY, ALFALfa, brome and timothy. Contact Harry Holden, R. R. 1, West Huntingdon. 247-3

3 GOOD MILCH COWS, WELL bred, heavy milkers. 962-3540. Je20-31

FREEZER OWNERS, ATTENTION: Jucy Bwitt's sides of government inspected beef, cut and wrapped to your order. Also pork, fish, fruit, vegetables and ice cream by the case. Credit terms available. Belleville Food Services, 962-3540. Je20-31

LAWN FURNITURE, LAWN mowers, wood and coal stoves, fridges, washers, dryers, lawnmowers and cooling. Free estimates on trade-ins. Terms. The above may be seen at 231 Front St. Phone 962-6718 after 5 p.m. 247-1

USED NONGE REFRIGERATOR. Good condition. 962-6505. Je22-61

FRESH STRAWBERRIES, 15 MILE and Beamsville. Picked daily. Picton Hillcrest. Call 966-7263. Open 8 a.m. and 5 p.m. Je24-1p

POWER LAWN MOWER, RANGchairs bed, dresser mattressSPRING and mattress, 3 piece chesterfield suite, 2 piece bedroom china cabinet, wardrobe, cabinet radio, 962-6505. Je22-61

Ravette hair dryer. 966-7263.

40 ACRES STANDING, MIXED hay. Call 962-2034. Je21-31

4 X 8 BOX TRAILER COMplete — converted to camping or boat trailer. Over $200 new. Will sell for $150. Phone 962-6505 or eve room, 962-6013. Je24-21

TRAILERS FOR SALE

BOOK NOW FOR CABIN AND tent trailers. New trailers. Rental-purchase plan available. 5 miles east of Napanee. Jc20-3 Phone 354-2255.

PETS FOR SALE

8 MONTHS OLD BOXER, FEmale. Registered, with papers. 962-6505. Je22-61

REGISTERED BOSTON TERRIER Stud Service. $15. 962-1496 after 5.30. Je23-31

CANADIAN SHEPHERD PUPS — Tweed 478-3678. Je21-31

COTTAGES FOR SALE

COTTAGE ON THE BAY OF Quinte. Phone 395-3338 after 5.30. Je6-1m

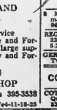

NOTICE IS HEREBY GIVEN that at its regular meeting on June the 20th, 1966, Council of the Corporation of the City of Belleville passed a By-Law to amend By-Law Number 7033, being a By-Law to provide for the regulation of hours of retail gasoline service stations, gasoline pumps and outlets in the retail gasoline service industry as defined in the Industrial Standards Act, so that section 1 thereof now reads as follows: Paragraph 1. All gasoline service stations, gasoline pumps and outlets in the retail gasoline service industry as defined in the Industrial Standards Act within the Corporation of the City of Belleville shall be closed and remain closed between the hour of seven o'clock p.m. on each of the days namely Monday, Tuesday, Wednesday, Thursday and Friday to seven, o'clock a.m. of the following or next day, and between the hour of seven o'clock p.m. on Saturday to seven o'clock a.m. of the following Monday. This restriction shall not apply to the period from July the 1st, 1966, to November the 1st, 1966.

Got An Extra Set of Golf Clubs? Sell Them Fast With A Want Ad

BOATS AND MOTORS

18 H.P. EVINRUDE MOTOR. Heavy duty Wescott trailer, like new, 14 ft. 6-in boat. All accessories. $630. 968-7116. Je23-3t

3 H.P. JOHNSON SEA-HORSE outboard motor, $60. 962-7818 after 5. Je24-3t

FIFTEEN FOOT OUTBOARD, plywood cruiser, 35 h.p. motor with generator. Phone 962-6543 days, 968-6720 evenings. Je24-6t

21-FT. UNFINISHED CABIN cruiser with 80 Mercury outboard motor and controls. 130 Front St. Je24-3t

16-FT. CABIN CRUISER AND 50 H.P. motor for sale or trade for smaller power or sailboat. 962-6338. Je16-ev-th-f-o-tf

12-FOOT PLYWOOD SAILBOAT, turn class, 3-years old, $175. 968-7708. Je23-4t

18 H.P. EVINRUDE MOTOR. Heavy duty Wescott trailer, like new, 14 ft. 6 in boat. All accessories. '55 Chev. $650., 968-7116. Je23-3t

24-FOOT STEEL CRUISER, A-1 shape. Phone 392-6648 Trenton. Je21-tf

VAUGHAN MARINE
87 DUNDAS ST. E.
968-6781
Wide selection of Boats — Motors — Trailers and Accessories.
NEW AND USED
Service To All Makes
Je21-3t

1 SAILBOAT FOR SALE. ONE Sailfish, yellow, like new. Only $250. Phone 962-5126 after 4 o'clock. Je17-tf

ROLLIE'S MARINE, BRIGHTON, where prices are born, not raised. June Specials: Fourteen foot deluxe fibreglas runabouts fully equipped $350 (no trade in). Twelve foot aluminum car tops $179. Sixteen foot fibreglass canoes. $155., fourteen foot $148. Daily until nine, Saturday until five, closed Sundays. Free telephone service. Zenith 8-3700 Je15-18t

TRAVEL TRAILERS

See the New Alcan Aluminum CAR-A-TRAIL TRAILERS
No Canvas. Put up and down in minutes — Will sleep 6
Table, Seats and Chesterfield
Standard Equipment
Now On Display At
THOMPSON TRAILER SALES
McLELLAN STREET, TWEED
478-2725
Je16-17-18-ev-o-tf

SILVER LINE
CAMPING TRAILERS
Sales and Rentals
Bookings Now
155 N. Front and College
962-5265
My27-30t

AUTO

USED CAR
CENTRE
1963 BUICK
Two-Door Hard Top
LIC. NO. J8761
In original factory two-tone Laurel Green Metallic and Ermine White set off with perfect chrome. The immaculate interior is finished in contrasting two-tone, equipped with Buick's powerful yet economy 2 barrel motor. Easy operating automatic transmission, custom built push-button radio, power steering and power brakes for ease of handling, new low profile white wall tires, do not confuse this carefully maintained car with the average '63 Buick. Must be seen driven and inspected to appreciate its true one-owner value and priced at only $1765. or assume low monthly payments with no money down and no payments due until Aug.
Contact The Manager
968-9000 — 968-9300
646 DUNDAS EAST
(Opposite Union Carbide)
Open 9 A.M. 'til 10 P.M.

'62 VOLKSWAGEN
DELUXE
Excellent Condition Throughout
New Paint Job
$795.
Will Take Trade
PHONE 962-6418
Ap29-tf

USED CAR
CENTRE
1962 BEL-AIR
CHEVROLET 4-DOOR
SEDAN
LIC. NO. 204-690
This immaculate 1 owner car (35,000 miles) is finished in Autumn Gold Metallic, interior sharp and matching with ½ vinyl and fabric, set off with perfect chrome. Equipped with the big six engine, automatic transmission, custom radio, safety belts. Almost brand new tires. This car is truly in outstanding condition so don't miss this one at the low price of $1365.00 or assume low monthly payments with no down-payment required and no payment due till August.
Contact The Manager
968-9000 — 968-9300
646 DUNDAS EAST
(Opposite Union Carbide)
Open 9 A.M. 'til 10 P.M.

'63 FAIRLANE 500 V-8, AUTOmatic, white walls and radio, $2,395. 962-7153. Je22-6t

1960 VOLKSWAGEN DELUXE. Radio, very clean $475. 962-1279. Je24-2t

'60 OLDSMOBILE CONVERTIBLE Super 88, fully power equipped, new top, Royal Master Tires. 968-8384 after six. Je21-6t

'59 BUICK INVICTA, HARD TOP. Radio, needs body work. Must sell. Cash. 962-7340. Je23-3t

'60 VOLKSWAGEN, '57 HALFton pick-up. '60 Falcon; A-1 condition. 962-4156.

'56 OLDS 2-DOOR HARD TOP. 121 Avondale Road. 968-8309. Je25-3t

AUTO

USED CAR
CENTRE
DISPOSAL SALE
LOT BEING RENOVATED & PAVED NO REASONABLE OFFER REFUSED ON ANY CAR WE HAVE TO MAKE ROOM FOR THE CONTRACTORS
CONTACT
Contact The Manager
968-9000 — 968-9300
646 DUNDAS EAST

JAQUGER XKE, 1962 CONVERTible, custom interior, excellent condition, $3,695. Call 966-6793. Je24-3t

'57 CHEV. FOUR-DOOR, 6 CYLinder. Recently passed the safety check. $75.00, 962-5616, 244 Bridge St. East. Je23-3t Je25-3t

'58 VOLKSWAGEN, PICK-UP mechanically good, all good tires, new battery, needs body work. 962-6109. Je23-tf

VADER'S
North Front at College Sts.
1962 RAMBLER
CUSTOM
LIC. J39690
Popular four-door model in Ermine White with black stripe and silver grey interior, economy six with dual range push-button radio, 4 brand new tires, above average for a '62 model car in every respect, must be driven to be appreciated, a fine family automobile.
REDUCED FROM $1295. to $1195.
962-1449
OPEN EVENINGS
Je21-23-25

USED CAR
CENTRE
1960 BUICK
Electra
LIC. NO. 48087
Finished in General Motors eye appealing Fawn Beige metallic and two-tone White with matching two-tone Brown interior. Equipped with a powerful V-8 Wildcat motor with an easy operating automatic transmission, power steering and power brakes for ease of handling. Custom push-button radio, almost new low profile white wall tires and many other extras to make this prestige car a real buy at our very low balance of only $875.00 or assume low monthly payments with no money down and no payments due until Aug.
40 OR MORE UNITS
Contact The Manager
968-9000 — 968-9300
646 DUNDAS EAST
(Opposite Union Carbide)
Open 9 A.M. 'til 10 P.M.

REAL ESTATE FOR SALE

CASH
FOR YOUR HOME
LIST WITH
D. J.
WHALEN
Real Estate Limited

HOLIDAY SPECIAL
A beautiful well kept, well built 1½ storey rug brick home, consisting of extra large kitchen with roomy eating area, lovely cupboards, living room with fancy stipled ceiling, 3 lovely size bedrooms and a den, 4-piece bath. Full size basement, attached garage. Beautiful landscaping. Good size lot. East of Belleville. Just a real good family home. Call us now. Holiday special, ony $13,500.

WE MUST HAVE THEM
Your choice of homes from the largest selection listed in Belleville and district. Bungalows, splits, 1½ storey, 2 storey, just about every plan you could wish for. Call us for an inspection and our large staff of salesmen will gladly assist in choosing your home if it's action you wish, call this office.

OFFICE: 962-4528
IF NO ANSWER CALL

JACK DIAMOND	968-0280
JOHN DEACON	962-2939
HAROLD WILKINSON	968-3234
HERB GAWNE	962-5879
JOY BOWERMAN	962-1216
GRACE LOUGHEED	962-8363
D. J. WHALEN	962-1896
ISOBEL ARMSTRONG	396-7138
MYRTLE WILLIAMS	476-5724

OPEN EVENINGS TILL 9 P.M.

WEST HILL — LARGE OLDER type home, 2 bathrooms, suitable for large family or 2 separate apartments close to bus, schools, shopping. Apply Box A-78, The Intelligencer. My24-1m

REAL ESTATE FOR SALE

GORDON
WOODS
Real Estate Broker

IT'S A BEAUTY
If you're looking for absolute top quality. See this brand new clay brick bungalow — top quality materials, expert workmanship and the plan was designed for easy housekeeping. 3 bedrooms — extra large living room — full basement. We have a key.
139 FRONT STREET
Member of the
Belleville Real Estate Board
OFFICE: 968-6471
OPEN 'TIL 9 p.m.
IF NO ANSWER CALL

NELSON BURSHAW	962-7069
GORDON DETLOR	962-4174
PHIL RAY	968-7339
GORDON WOODS	962-8217

H. Morrison
Real Estate Broker
208 PINNACLE STREET
PHONE 962-8695
IF NO ANSWER . . .
962-3304

$29,900 — One of the nicest older BRICK homes in the city, 6 bedrooms, 2 full baths, 2 car garage and beautifully decorated, an Excusive for an Executive.

$13,300. — Brick 3 bedroom split level, this particular plan never stays to long on the market, so see it right away. Low monthly payments $99.99 which includes taxes, rec room. Can be seen this weekend. 6% MORTGAGE. Convenient to schools and shopping.

$13,800. — 3 bedroom home, Foxboro, new listing, call tonight for further details on this proproperty.

"Small office but BIG on service"

FARMS FOR SALE
126 acre farm in the County, with 120 acres of good productive workland. Large modern 10 room house with bath. Good water supply, farm pond. Stantions and water bowls for 25 head. 12 - 30 new silo, pressure system in house and barn, large implement shed. Priced to sell with or without the crop.

100 acre farm 4 miles north of Stirling on the Campbellford Rd., good buildings. Exceptionally good farm, lots of water, modern home.

A good beef farm just east of the city with lots of water in both house and barn under pressure. 4 bedroom modern home, with ½ mile of road frontage. Owner will take back a mortgage with a small down payment, let us show you anyone of these farms.

APT. FOR SALE
In the heart of the downtown area, within walking distance of all facilities, we have for sale Corner of Bridge and James Sts a 3 apt. house. Good revenue. No reasonable offer refused.

Guaranty Trust
REAL ESTATE
OFFICE: 9 till 5 — 968-6711
EVENINGS CALL —
Floyd Bartlett . Stirling 395-2434
Clifford Ray 962-6661
Je25-27

$106.00 MONTHLY
INCLUDING Taxes, for a smartly-designed clay brick bungalow with carport. New wall to wall broadloom in large living room, dining area and hall. Custom built kitchen with rounded counter tops and nice eating area. Full basement, Custom vanity in the 4-piece bath. Only $1,900. Down, or less — if required.

$1200.00 DOWN
will move you into this 4 bedroom 2-storey older home. Has a large kitchen with modern cuboards, living room, dining room, and 3-piece bath. 2 blocks from downtown. Priced to sell at only $10,200.00.

OLDER HOME
EAST HILL
This 2-storey home is presently a Duplex, but could be easily converted into a single-family dwelling having 3 bedrooms, 2 bathrooms, living room with fireplace, dining room, kitchen. Oil heating system and 2-car garage. Taxes only $280.00. Locatng close to downtown. Priced to sell at $14,500.00.

GERALD
JOYCE
REALTY LIMITED
374 FRONT ST.
962-3328
OPEN EVENINGS TILL 9.00

Harold Wannamaker	962-6873
Vic Kessler	968-6047
Frank Evans	962-7879
Cec Garrett	962-4033
Marg Cooke	968-7332
Gerald Joyce	962-2923

GENTLEMAN'S FARM
27 Acres — Trout Steam, Cedar Grove, Pasture, Stable, All Modern Ten Room House. Many other features —
$7,500. DOWN
Owner Can Arrange Mortgage
Phone BRIGHTON 475-1585
Je21-6t

BUSINESS AND SERVICE DIRECTORY

USED DAILY BY SHOPPERS AND BUSINESSMEN

Consult the advertisers in this Directory for the work you want done.

ACCOUNTANTS

PAUL EDWIN FLEMING
Chartered Accountant
123 FRONT ST.
Belleville, Ontario
968-6363
Jy11-tf

JOHN D. LEWARS
Chartered Accountants
217 Pinnacle Street
Belleville, Ontario
Phone 962-4652
Jy3-tf

GEO. A. WELCH AND COMPANY
Chartered Accountants
173 Church Street — Belleville
962-4591
R. IRVINE, C.A.
M. J. STOTESBURY, C.A.
Ottawa - Cornwall - Picton
Pembroke
N1-tf

KENNETH J. BODEN
Public Accountant
Auditors
27 CAMPBELL ST.
Belleville, Ontario
962-3940
S7-tf

T. A. MACHOLD
Public Accountant
Auditor
117 FRONT ST.
Belleville, Ontario
962-4621
S1-tf

ADJUSTERS

BRENNAN & McBRIDE
INSURANCE ADJUSTERS LTD.
146 Front Street
P.O. Box 303
Belleville
962-8676
Adjusters Of All Classes Of Insurance
Ja26-tf

APPLIANCE and REFRIGERATION SERVICE

Authorized Factory
SERVICE AND REPAIR DEPOT
For General Electric, Beatty, Thor
McClary Easy, Electrohome
Roy and Gibson
REPAIRS FOR ALL MAKES
Washers, Dryers, Refrigerators
Ranges and Dishwashers
FAST Efficient Service
Trenton and Belleville Area
Call
CARDINAL APPLIANCE SERVICE
962-1303
Fe24-tf

AIR CONDITIONING

Stores, Offices, Restaurants, Homes
— Air Conditioners
— Ice Cube Makers
— Water Coolers
Complete Installations
Wiring — Plumbing
Sheet Metal
For Free Survey Call
968-5323
JOHN LEWIS CO.
263 Front St.
Est. 1849
Ap 14-3m

ARCHITECTS

WATSON AND WIEGAND
Architects
319 FRONT STREET
Belleville Ont.
Mr24-tf

ALTERATIONS

MINOR ALTERATIONS AND REPAIRS
On All Makes Of
FOUNDATION GARMETS AND BRASSIERES
For Further Information Kindly
Call — 968-7728
Day or Evening
Ap2-3m

BOAT SALES AND SERVICE

QUINTE MARINE
Johnson Outboard Motors
BOATS
All Types, Fibreglass, Aluminum, Wood.
MARINE SALES AND SERVICE
1 mile east of Deseronto on Hwy. 2
From Belleville dial 396-2539 (no charge)
Other Calls, Area 613-396-2539
Mr19-tf

CHRYSLER OUTBOARD MOTORS
Aluminum, Wood and Fibreglas Boats
SALES AND SERVICE
BAYCREST BOATS AND MARINA
Big Island, Demorestville
Phone Picton 476-5357
Turn Off Hwy. 14 Just Beyond Mountain View Airport
F28-tf

BUSES

BUS SERVICE TO TRENTON AND AIR STATION
Leave Belleville
Daily Exc. Sunday and Holidays
8.45 a.m.
10.35 a.m.
12.05 p.m. Sat. Only
2.00 p.m.
4.10 p.m.
5.35 p.m.
7.30 p.m. Friday & Saturday only
9.45 p.m. Friday & Saturday only
BUSES LEAVE BUS TERMINAL
45 DUNDAS ST. E. — 962-3193
Chartered Coaches
RATHBUN BUS SERVICE LTD
Trenton, Ont. — Phone 392-3455
Je7-tf

CARPENTRY

—Floor and Ceiling Tile
—Arborite Counter Tops
—Recreation Rooms
—Carpentry Repairs Inside and Out
—Special Attention to Small Jobs
L. B. PATTISON
962-0661
Mr9-tf

CONSTRUCTION

EDGAR H. BELL CONSTRUCTION
General Contractors
62 HARRIET STREET
Custom Homes — Alterations
Back-Hoe — Repairs — Trenching
Light Grading — Haulage
Sand and Gravel — Top Soil
Shop Work
FREE ESTIMATES
Office & Shop 962-6170 — Residence 962-6170
My10-tf

McINROY — MAINES CONSTRUCTION LTD.
Asphalt Drives — Concrete Work
Grading — Tree Removal —
Loam — Fill — Gravel
FREE ESTIMATES
962-6605
Ap11-3m

FITZGIBBON CONSTRUCTION LTD.
Asphalt Driveways, Loam
Sand, Fill, Crushed Rock, Gravel
Bulldozing, Grading.
FREE ESTIMATES
962-3906
My6-tf

JOHN KILLINGBECK CONST.
CUSTOM CABINET BLDG.
FINE CARPENTRY
R.R. No. 7 BELLEVILLE
PHONE 962-4715
AFTER 5 P.M.
Ap26-3m

CEILINGS

ACOUSTIC TILE CEILINGS
Specialists in suspended ceilings makes a unique decorative sound control combination, ideal for alterations to stores, offices or commercial buildings.
FREE ESTIMATES
PEACOCK PLASTERING SERVICE LTD.
962-7373
Aug20-tf

CHIROPRACTOR

ROGERS RIEDEL, D.C.
218 Church St.
962-3276
Feb25-tf

CONCRETE

W. DANFORD & SON
All types Concrete Work
Machine Trowelling
Residential and Industrial Repairs and Alterations
Backhoe Work
Trenching and Back Filling
Phone 968-5622
D6-tf

DEAD AND DISABLED FARM STOCK WANTED

HIGHEST PRICES PAID
For Dead or Disabled Farm Stock
Small animals removed free
Guaranteed Prompt Service
Call Us Collect
STIRLING 395-3297
STIRLING DEAD STOCK
LIC. 48-C-66
Ap20-tf

B & D DEAD STOCK REMOVERS Ship direct to us your nearest dead stock dealers — this means the fastest service and the BEST PRICE in the business
Phone Collect Tweed 478-2713
968-5817
BILL ELSON (Owner)
Lic. 344-C-63
Higher Prices Paid
Mr12-tf

BURRETT FUR FARMS
Ship direct to a Fur Farm for top price for dead or crippled farm stock. Up to $25.00 according to size and condition, even higher for large crippled horses.
Cash Payment
Guaranteed Satisfaction
Phone long distance Zenith 6-6330 (no charge to you)
or Belleville (collect) 962-2031
Dept. of Agric Licence 8-C-66
D14-tf

DEAD STOCK SERVICE

WE PAY CASH
For Dead, Old and Crippled Farm Stock
PHONE COLLECT
Peterborough — 742-3827
NICK PECONI
Gov. Lic. No 303-C-64
O15-tf

DECORATING

PAINTING AND PAPER HANGING
Interior and Exterior
V. WHITMARSH
73 E. MOIRA
962-6352
Je20-3m

DRESSMAKINNG

EXPERIENCED SEAMSTRESS
For
DRESSMAKING and ALTERATIONS
Orders Filled Promptly
968-8563
Je21-3m

DRY CLEANING

WOODLAND DRY CLEANERS
—Shirt Laundering
—Cold Storage
—Dry Cleaning
—For Fast Courteous Delivery
CALL 968-6438
314 DUNDAS E.
Ap26-tf

LLOYD'S CLEANERS
SHIRT LAUNDERERS
—Moth Proofing
—Alterations, repairs
—Waterproofing
—Drapes, Rugs
—Storage.
100 CATHERINE
968-3343
Ap27-3m

FLOORING

TORGINAL SEAMLESS FLOORING
Tomorrow's Floor Today
NO WAXING
NO SCUFFING
CHARLES W. LAMBERT LTD.
962-5637 or 962-5322
F11-tf

FLOOR FINISHING

MAUND'S SERVICE
340 Pinnacle Street — 962-0437
Floor sanding and finishing, cleaning, waxing and polishing. Window cleaning and wall washing — RENTALS of floor sanders and edgers, scrubbing and polishing machines.
Commercial Vacuums and Mopping Equipment
Ap30-3m

EARL DARRAH
Dial 962-6072 — 30 Bridge St. East
Sanding Machines and Floor Polishers for Rent
Expert Installation on Mastic Rubber Tile and Marboleum Floor
— Free Estimates —
Ap30-tf

HEATING

NO DOWN PAYMENT
TAKE 10 YEARS TO PAY
Interest 4½% Per Annum
New Burner 60c Per Week
New Furnace complete with Burner $1.21 Per Week
When it comes to heating you can expect more quality — — —
More Service — — —
from
THE JOHN LEWIS CO.
263 Front St.
968-5323 — Est. 1849
Ap14-3m

LANDSCAPING

SODDING, CONTRACT PRICE or WE DELIVER for "DO - IT - YOURSELF
Laid Same Day Cut
— Crushed Gravel
— Crushed Rock
— Pit Run Gravel
— Sand Fill
— Quarried Rock.
Phone IVAN MAY LANDSCAPING
968-8117
Je9-3m

DURHAM TURF FARMS
for any type of sod delivered or picked up in the field
786-2981
Newtonville, Ontario
My25-tf

LOANS

CASH IMMEDIATELY AVAILABLE
LOWEST RATES
First and Second Mortgages
Agreements of Sale
We Buy Or Sell Mortgages
Courteous, Confidential Service
In Your Home or Our Office.
GERALD JOYCE REALTY LTD.
962-3328
Ja21-tf

MIMEOGRAPHING RUBBER STAMPS

THE JAMES TEXTS LIMITED
183-185 Front Street
PHONE 962-6773
Fast, efficient work covering all needs. Reports, Circular Letters, Statements, Clubs, Lodges, Churches, etc. One day service on all types of Rubber Stamps Numbering Machines and Supplies.
Ja12-tf

LUMBER

ROLLINS LUMBER LIMITED
487 Dundas Street West
Phone 968-6463
OPEN SATURDAYS 'TIL 3 P.M.
N18-tf

MUSIC SCHOOLS

KAMMER SCHOOL OF MUSIC
Offers
Private Instructions for Guitar, Uke, Banjo, Mandolin, Trumpet, Trombone, Clarinet, Sax, Accordion, Drums, Voice, Etc.
We Rent Instruments
CHARLIE KAMMER
Musical Supplies
384 Front St. .... Belleville
PHONE 962-6378
My13-tf

PIANOS

F. M. BARRETT CO.
Authorized Dealer
For Heintzman & Co. Pianos.
Heintzman Grand Pianos
Gerrard Heintzman
Lesage Lizst Pianos
F. M. BARRETT CO
161 Cannifton Road
968-3221
Ap12-3m

PUMPS

NOTICE TO ALL PUMP OWNERS!
—We carry new Sta-Rite, Beatty, and Aqua-Jets systems.
—Good selection of used pumps.
—Quinte district headquarters for Homart parts.
—Specializing in repairs to all makes of pumps.
—Cascade "40" water heater installations.
—High quality plastic pipe and fittings.
—Plumbing repairs.
—Well Tiles — Septic Tanks
—Tile beds.
Remember for ALL your Pump Needs see REID'S GARNET REID
Pump Sales and Service
R.R. 2 (Avonlough Rd.), Belleville
Call any time — Phone 968-8433
Je9-3m

PLUMBING

REPAIRS AND ALTERATIONS
24-Hour Service
Septic Tanks — Tile Beds
Pumps — Softeners — Bathrooms
Kitchens — Garbage Disposals
YOU CAN DEPEND ON
The
JOHN LEWIS CO.
263 Front St.
968-5323
Est. 1849
Ap14-3m

RECONDITIONED TV'S

BRAND NAME TV'S
Reconditioned, Guaranteed.
$29.00 UP
Complete TV Rentals
Rent To Purchase Plan
CIRCLE TV SERVICE
380 COLEMAN STREET
968-6791
Ap26-3m

RENTALS

NOW RENTING
Roto Tillers — Lawn Mowers
Rollers & Spreaders —
Wheelbarrows & Ladders
QUINTE RENT-ALLS
We Rent Most Anything
113 FRONT STREET
962-9456
Mr30-3m

RUBBER STAMPS

All Kinds of Rubber Stamps
"Custom Made"
"The Way YOU Want It"
24-Hour Services Available at
O'NEIL SALES LIMITED
115 Front Street
THE JAMES TEXTS LIMITED
179-183 Front Street
BARRATT'S STATIONERY
338 Front Street — 962-8193
Belleville, Ont.

ROOFING and EAVESTROUGHING

EAVESTROUGHING & ROOFING
GEORGE BAILEY
R. R. 1, Carrying Place
Eavestroughing, 33 cents per foot and up — Shingling $14. per sq installed — All flat roofing guaranteed up to 20 years.
962-2768
Mr2tf

BAILEY ROOFING
SHEET METAL
BUILT-UP ROOF SPECIALIST
SHINGLING —
EAVESTROUGH INSTALLED ANYWHERE
ALL WORK GUARANTEED
FREE ESTIMATES
962-3394
ROBERT BAILEY & SON
Ap23-tf

SEPTIC TANK PUMPING

SEPTIC TANK PUMPING
J. W. SHARPE
396-2219
Deseronto
Tile Installations and Repairs
Mr24-tf

SERVICE STATIONS

JIM TEMBORTH'S
TEXACO SERVICE STATION
483 West Dundas Street
962-6142
Open Every Night & Every Sunday
Lubrication — Gas — Oil Diesel
Mufflers and Tail Pipes
Minor Repairs
Personalized Service
Guaranteed Workmanship
Je14-tf

SEWING MACHINE REPAIRS

SEWING MACHINE REPAIR
Satisfaction Guaranteed
YOUR BERNINA DEALER
PLAZA SEWING CENTRE
Belleville — 962-6600
Ap6-3m

SMALL APPLIANCE REPAIRS

BELLEVILLE SERVICE CENTRE
67 Dundas E.
Complete Small Appliance Repair Service
All Work Guaranteed
Factory Authorized Depot for Proctor-Silex Ltd.,
Parts and Service
962-7070
962-6638
Ap27-3m

TV SERVICE

FAST SERVICE ANYWHERE
24-Hour — 7-Day Service
Repairs To All Makes
HOPKIN'S RADIO and TELEVISION REPAIRS
107 Station Street
962-3230
S26-tf

TILES

We Supply and Install
CERAMIC WALL TILE and
All Types of FLOORING and FLOOR TILE
Phone For Free Estimates
BELLEWOOD LUMBER & BUILDING SUPPLIES
443 Dundas Street East
Belleville
Phone 962-4581
N15-tf

TYPEWRITER

THE JAMES TEXTS LIMITED
Prompt and Efficient Repairs on All Makes of Machines
Typewriters and Adding Machines for rent
183-185 Front St. — Ph: 962-6773
Ag3-60-tf

TENTS — TRAILERS

FOR RENT
New Tent Trailers
by
Day, Week or Month
Now Booking For Summer Holidays
$3.00 Deposit Will Hold Your trailer
THE BELLDALE RENTALS
34 Parkdale Dr.
Belleville — 962-0094
Ap23-3m

TREE SERVICE

O'BRIEN'S TREE SERVICE
Complete Tree Care
15 Years Experience
Pruning — Feeding — Spraying
Transplanting — Cabling —
Bracing — Tree and Stump Removal
Free Estimates — Fully Insured
FRANK O'BRIEN
962-4230
Ap19-3m

TREE SURGEONS

CEDARDALE TREE SURGEONS
Tree Removal
Pruning Shade Trees
Fully Insured — Reasonable Rates
Satisfaction Guaranteed
PHONE 968-8690
For Free Estimates
Ap6-3m

UPHOLSTERING

UPHOLSTERING
OLD AND MODERN FURNITURE
Also
CHROME CHAIRS
We Supply Highest Quality Fabrics
Very Reasonable — Call Anytime
962-7633
D6-tf

WELDING EQUIPMENT AND SUPPLIES

FOLEY SUPPLY AND MACHINE CO. LTD.
WELDING AND CUTTING EQUIPMENT
Rods & Accessories — AC & DC
Arc Welders — Electrodes & Accessories — Oxygen —
Acetylene — Argon-Nitrogen —
Medical Gases — Safety Hats —
Canadian Liquid Air Distributor
25 Wallbridge Cr. — 968-5701
F3-tf

VACUUM CLEANER SERVICE

SAVE $ $ $ $
Let Us Install A NEW
VACUUM CLEANER HOSE
On Your OLD ENDS
PLAZA SEWING CENTRE
Belleville — 968-6600
Ap25-3m

FILTER QUEEN
Authorized
SALES AND SERVICE
All Work Guaranteed
Phone
J. CUNNINGHAM
Trenton 392-3061
N12-tf

VACUUM CLEANER REPAIRS
HOOVERS A Specialty
Genuine HOOVER Parts
Hoses To Fit Most Cleaners
H. CAMPBELL
Booth Radio — 968-5783
Free Pick-up & Delivery In City
S14-tf

WATCH REPAIRS

EXPERT WATCH and JEWELLERY REPAIRS
By Experienced Watch Makers
Members Canadian Jewellers Association
Satisfaction Guaranteed
A. E. WONNACOTT
278 Front Street
Over Geen's Drug Store
962-0742
Mr1-tf

WELL DRILLING

GEORGE H. CHALK
R. R. 6 — Napanee
Wells for Home, Farm & Industry
For Price and Terms
PHONE 354-3616
D2-tf

YACHT BROKERS

SAILING CRAFT and CRUISERS
Buying or Selling
Consult
QUINTE MARINE
1 Mile East of Deseronto on Hwy. 2
From Belleville Dial 396-2539 (no charge)
Other calls Area 613 396-2539
O29-tf

AUCTION SALE
THURSDAY, JUNE 30
Starting 7 P.M. SHARP
Across From Post Office
Corbyville, Ont.
3-Pce. chesterfield, refrigerator (like new), 7-piece dining suite; tea wagon; office desk; television; floor polisher; oak round dining table; spinning wheel; stone pig; wooden planes; sythe; Victorian chair; victrola; coffee and end tables; odd chairs; antique bottles; glassware; dishes; garden tools, etc.
Terms — Cash.
Owner — J. M. Mills.
STEVE BANY
Auctioneer
962-7126
Je25-27-28-29

REAL ESTATE FOR SALE

WEST HILL
Here is a three bedroom bungalow on the west hill which will please the most discriminating buyer and yet is sensibly priced at only $13,500. This home is just 7 years old has a family sized living room, modern kitchen with ample room to eat in a full high and dry basement. Call tonight for appointment.

FOUR BEDROOMS
Ideally located in the older east hill this four bedroom brick home is ideal for a large family. Spacious living room with fireplace, separate garage and a treed lot complete this fine home. Full price only $15,400.
968-5757
J. E.
McKinney
Realtor

BUILT BY GAJDICAR
Beautifully finished very spacious 3 bedroom clay brick bungalow. Large living room, dining room, kitchen with eating area, fireplace in recreation room, divided basement. Truly a lovely home located in a small sub-division with prepaid services including paved roads and curbs. N.H.A. financing. Carries at $127.00 Interest, Principal and Taxes.
W. J.
McCormick
Realty Ltd.
PHONE 962-5397
89 Station Street

COUNTRY COMFORT
Yet close enough to enjoy city convenience. A generous 2 acre lot, for play and garden. Three bedroom brick home, a kitchen designed for the larger family, bigger than average living room, with dining area. 4-piece bath. Full basement. Taxes $164.00. This fine property must be sold. To see call
TOM
DUTTON
REAL ESTATE
962-9279 or 962-1566

LARGE RANCH TYPE BUNGALOW
Custom built, clay brick natural stone; attached double garage. Electrically heated, air conditioned, large open fireplace in living room, also in recreation room. Only three years old. Three miles from town. Close to 401.
392-5657 —
392-6318 After 6
Je22-4t

COTTAGES
New 3 bedroom furnished cottage at Vanderwater park, live here all summer and drive to work. 30 minutes from Belleville.

2 bedroom, well furnished cottage on Graphite Lake north of Bancroft. At least 500 feet of good sandy shoreline, room for several more cottages. Priced at $4,250. Phone 962-4095 for particulars.

RIVER FRONT
lot at Foxboro, suitable for cottage or permanent dwelling. 60 x 400. Price — $1,850.

SALES PERSONNEL
LINNDA PRITCHARD .. 962-0304
RALPH SILLS 477-2847
B. G.
FOSTER
REALTOR
962-4095

DOUBLE HOUSE, 4 ROOMS IN each unit — Good income. Large lot. Priced right 962-8184. Je24-6t

MORE CLASSIFIED ON FOLLOWING PAGE

BUSINESS OPPORTUNITY

INTERNATIONAL HARVESTER COMPANY OF CANADA LTD.
HAS AN OPENING FOR A FARM AND INDUSTRIAL EQUIPMENT DEALER IN THE BELLEVILLE AREA.
FOR FURTHER DETAILS REPLY IN WRITING TO:
M. K. WILSON
BOX 653
PETERBOROUGH, ONT.

REAL ESTATE FOR SALE

LARGE 3 BEDROOM BUNGALOW plus recreation room, extra bedroom and complete bathroom downstairs. Lot 62 x 150. 962-6822. 2s21-d21

$98.00 PER MONTH INCLUDING INTEREST, PRINCIPAL AND TAXES

This is a beautiful 4 year old home. Completely equipped and finished. Features 3 bedrooms, 1½ bathrooms, living kitchen with dining area. Separate family room and attached garage 21'12"x 24'6" in area. No salary requirements and a very reasonable down payment. Full price $13,500.00.

FARM
150 ACRES

Located 12 miles from Belleville just off paved highway. Remodelled 7 room brick home with modern conveniences. Lovely large kitchen with built-in range. Formal dining room and recreation room and attached garage. Barn, silo, hog pens, hen house, implement shed. Priced at $30,000.00. Must sell because of illness.

or

$500.00 DOWN
ONE OPEN MORTGAGE

Reduced in price to $9,900.00 for quick sale. Lot 66 x 132 with 2 or 3 bedroom home. Modern kitchen and sunporch. Combination living and dining room. Hardwood on strip floors throughout. Low taxes and close to school. Lower payments and with payment some bedroom.

FURNISHED SUMMER COTTAGE

We have several at various prices and locations. Some with hot water pressure systems and baths. Lower by shoreline locations. Call for complete details.

D. T.

STORK

Real Estate Broker

Member of Belleville Real Estate Board
34711 FRONT ST.
STIRLING
OPEN EVENINGS TILL 9 P.M.
IF NO ANSWER CALL
962-2648
2s24-d21

MONEY TO LOAN

1st and 2nd
IMMEDIATE
MORTGAGE
LOANS

ARRANGED ANYWHERE
CONVENTIONAL OPEN
FRAME, CLOSED MORTGAGE

Long Term Low Monthly
Payments
IF YOU NEED MONEY

* To consolidate debts
* For 1st existing mortgages
* Or mortgages coming due
* Any worthwhile reason

MORTGAGE
FINANCING
SERVICES

OF PETERBOROUGH
618 - 617 GEORGE ST.
PETERBOROUGH
748-6201

BELLEVILLE TRENTON
962-7400 392-7797

Members Ontario Mortgage
Brokers Association
M16-17-s-m-w-f-s-tf

NOTICE

FAST
CONVENIENT
ECONOMICAL

TAXI
SERVICE

Give us a ring at any hour of the day or night. Call 968-6464-5-6, for prompt, courteous taxi service anywhere in Ontario.

CHECKER RADIO
TAXI
968-6464
968-6465
968-6466
130 FRONT STREET
Belleville, Ontario
2s8-tf

SALES CAREER OPPORTUNITY

BELLEVILLE

If you are interested in a sales career with an established company.
If you have a successful sales background.
If you are unarried and own a late automobile.
If you are between the ages of 23 and 38. . .
We can offer you an established closed territory.

WE OFFER YOU a guaranteed salary.
WE OFFER YOU commission plus bonus.
WE OFFER YOU company prize incentives.
WE OFFER YOU a liberal company pension. plan.
WE OFFER YOU hospitalization and medical benefits.
WE OFFER YOU fully paid benefits.
WE OFFER YOU disability benefits.
WE OFFER YOU a vacation schedule.
WE OFFER YOU an opportunity for advancement.
WE OFFER YOU the benefits of being self employed while working for a company.

If you are this man, write giving details of your past history, and phone number to

Mr. N. Picard
16 Longbow Place, London, Ontario

LAKESHORE LOTS

TOUR SIZE LOT, IN GOOD WATER-FRONT area, 1 hour from Toronto, miles to city. Write Box A-11 The Intelligencer. 2s25-d

SAKERS VALLEY LAKE SHORE lots, 100 x 200 deep, south of Nora Bazar, Arden, Ont. 2s25-1d

LAKE FRONT LOT, 2 MILES from Deseronto, 100 x 200. 962-2383. 2s3-tf

LAKE FRONT ACRES available, 700 feet river frontage, just north of Deseronto. Mohrs River. 962-2751.

ONE FOOT IN THE
COUNTRY

FIVE ACRES OF LAND TWO MILES OUT OF TOWN
NO FAR FROM the bustle bustle. For your approval we now offer 15 choice building lots on new island, hydro available. Only 8 lots remaining on mainland reserved.

LOTS AND COTTAGES

$2595. and up

Lots from $995.

(Minimum 100 ft. frontage)

* 10% down
* 10 year mortgage
* Many sand beach lots
* Roads and hydro available
* 55 miles from Belleville

Go north to Madoc, take snow plough road to Eldorado, then right in highway sign "NORTH LAKE ESTATES" at Desormeaux and Forest Mills post offices, turn right and follow signs to property.

CUSTOM BUILT COTTAGES

GUNTER
& SALMON
LAKE ESTATES
GUNTER, Ontario
2s24-or-c-d-tf

TRAILER PARK

ALL NEW
Pleasant Grove Trailer Park
South Shore, Hwy. 33, Consecon, Ont.
Ample Beach
CAMPSITES
Electricity and water, modern plumbing, wood available, fireplaces, picnic tables, boat launching, fishing, swimming, sandy beach. Free trailer storage for off season
Mr. & Mrs. Ross Ostrave.
Telephone 392-5353 Code No. 613
Mr. Ostrave
R. R. 1, Picton
2s16-17-18-s-tf

BUSINESS OPPORTUNITIES

COCKSHUTT FARM
EQUIPMENT OF
CANADA LTD.

Has An Opening in the
BELLEVILLE - STIRLING
AREA

For Farm Implement
Franchises

REQUIREMENTS: Young, Ambitious with Integrity and Willingness for Hard Work. Financial Assistance Available. For further information, Write

BOX A-55
THE INTELLIGENCER
2s24-21

9 MILES FROM
BELLEVILLE

3 BAY GARAGE

Located on 62 Highway
4 Corners, 2 Paved Roads
SHELL Gas Pumps
Good gravel business — Canteen — Groceries — Attached New 3 Bedroom Bungalow — Machany Cupboards — Aluminum Awnings and screens — Oil Air Furnace, Large Lot. This is an excellent opportunity to get in business for yourself. Will consider trade trade of home in or near Belleville or Trenton area.

PRIVATE — NO DEALERS

395-3237
STIRLING
2s6-c-w-d-tf

COTTAGES WANTED

RELIABLE EXECUTIVE REquires Deseronto, Desormeaux, 3-piece bath, hot water on oil heat. Belleville or Trenton district for two weeks in August. Phone 962-2751 or write 14 Dundas Crescent, Box Mills, Ont. 2s24-21

SERVICES

FOR EXCELLENT SERVICE IN sanding and decorating, tile flooring, laying, sanding and finishing hardwood floors, free estimates on all kinds, Phone Front St. McCarthy Theatre Building, Belleville, after 6 p.m. 962-4700 or 968-7264.
2s24-tf

ONE FOOT IN THE COUNTRY

FIVE ACRES OF LAND TWO MILES OUT OF TOWN
NO FAR FROM the bustle bustle. For your approval we now offer 15 choice building lots on new island, hydro available. Only 8 lots remaining on mainland reserved.

LOTS AND COTTAGES

$2595. and up

Lots from $995.

(Minimum 100 ft. frontage)

* 10% down
* 10 year mortgage
* Many sand beach lots
* Roads and hydro available
* 55 miles from Belleville

Go north to Madoc, take snow plough road to Eldorado, then right in highway sign "NORTH LAKE ESTATES" at Desormeaux and Forest Mills post offices, turn right and follow signs to property.

CUSTOM BUILT COTTAGES

GUNTER
& SALMON
LAKE ESTATES
GUNTER, Ontario
2s24-or-c-d-tf

TRAILER PARK

ALL NEW
Pleasant Grove Trailer Park
South Shore, Hwy. 33, Consecon, Ont.
Ample Beach
CAMPSITES
Electricity and water, modern plumbing, wood available, fireplaces, picnic tables, boat launching, fishing, swimming, sandy beach. Free trailer storage for off season
Mr. & Mrs. Ross Ostrave.
Telephone 392-5353 Code No. 613
Mr. Ostrave
R. R. 1, Picton
2s16-17-18-s-tf

BUSINESS OPPORTUNITIES

COCKSHUTT FARM
EQUIPMENT OF
CANADA LTD.

Has An Opening in the
BELLEVILLE - STIRLING
AREA

For Farm Implement
Franchises

REQUIREMENTS: Young, Ambitious with Integrity and Willingness for Hard Work. Financial Assistance Available. For further information, Write

BOX A-55
THE INTELLIGENCER
2s24-21

9 MILES FROM
BELLEVILLE

3 BAY GARAGE

Located on 62 Highway
4 Corners, 2 Paved Roads
SHELL Gas Pumps
Good gravel business — Canteen — Groceries — Attached New 3 Bedroom Bungalow — Machany Cupboards — Aluminum Awnings and screens — Oil Air Furnace, Large Lot. This is an excellent opportunity to get in business for yourself. Will consider trade trade of home in or near Belleville or Trenton area.

PRIVATE — NO DEALERS

395-3237
STIRLING
2s6-c-w-d-tf

COTTAGES WANTED

RELIABLE EXECUTIVE REquires Deseronto, Desormeaux, 3-piece bath, hot water on oil heat. Belleville or Trenton district for two weeks in August. Phone 962-2751 or write 14 Dundas Crescent, Box Mills, Ont. 2s24-21

SERVICES

FOR EXCELLENT SERVICE IN sanding and decorating, tile flooring, laying, sanding and finishing hardwood floors, free estimates on all kinds, Phone Front St. McCarthy Theatre Building, Belleville, after 6 p.m. 962-4700 or 968-7264.
2s24-tf

NOTICE TO CREDITORS AND OTHERS

IN THE ESTATE OF REGINALD EDMUND HOWARD late of the Township of Sidney, in the County of Hastings, Retired Farmer, deceased.

All persons having claims against the Estate of the above named deceased are hereby notified to send particulars of their claims to the undersigned on or before the 30th day of June, A.D., 1966, after which date the Executrix will distribute the assets having regard only to claims of which notice has been received.

Dated at Belleville this 20th day of June, A.D., 1966.

Messrs. Sprague & Cameron
Victoria & Grey Trust Bldg.,
P.O. Drawer 700
BELLEVILLE, Ontario.
Solicitors for the Executors.
2s25-1y2-d

NOTICE TO CREDITORS AND OTHERS

IN THE ESTATE OF LEO JOSH MCAVELLY, deceased.

NOTICE IS HEREBY GIVEN that all persons having claims against the Estate of Leo Josh McAvelly late of the Township of Sidney, in the County of Hastings who died on or about the 15th day of April, 1966, are required to forward their claims to the undersigned on or before the 23rd day of July, 1966. After the said date the undersigned will distribute the assets of the Estate, having regard only to the claims of which notice has been received.

DATED AT BELLEVILLE this 21st day of June, 1966.

BARRETT & LALLY,
27 Campbell Street,
BELLEVILLE, Ontario.
Solicitor for the Administrator.
2s25-1y2-d

NOTICE TO CREDITORS AND OTHERS

IN THE ESTATE OF ENNA WINIFRED PETERSON late of the Township of Ameliasburgh, in the County of Prince Edward, Widow, deceased.

ALL persons having claims against the estate of the above deceased are hereby notified to send particulars of their claims to the County of Prince Edward, who died on or about the 17th day of April, 1966, are required to furnish particulars of their claims to the undersigned on or before the 15th day of July, 1966. After the said date the Administrator will distribute the assets having regard only to claims of which notice has been received.

DATED at Belleville this 3rd day of June, 1966.

Messrs. Gallagher, Gallagher, Barristers & Solicitors,
P.O. Drawer 700,
BELLEVILLE, Ontario.
Solicitors for the Administrator.
2s23-1y2-d

AUCTION SALE

Disposal of
HOLSTEIN DAIRY HERD
15 registered cows, some fresh, others to freshen soon, 1 registered bull, 2 purebred heifers bred to freshen in October, 2 registered heifers bred to freshen in November, 3 grade heifers milking and to freshen soon, 2 grade heifers milking and to freshen soon, 2 grade heifers open; also young calves and 20 sheep.

Property of Rose H. Purnston, 2 miles south of Tweed on Hwy. 37, on 30 Highway, then west 2 miles on 1st line Tweed.

WEDNESDAY, JUNE 29th.

At 1:00, P.M.

Auctioneers
RAY AND ROY WILLIAMS
2s25-27

TENDER

FOR SALE

FARM of the late Wilbur Sherry, Plainfield, Ontario, consisting of 131 acres, 30 acres working land, balance in Farm Bush and Pasture.

Tenders will be received at the office of Mr. R. D. Wannamaker, 222 Front Street, Belleville, Ontario, for further information. Contact either Mr. Lorne McKenzie at the farm, Plainfield, or Wannamaker.

Tenders will close
JULY 19th, 1966
2s24-21

TENDERS

TOWNSHIP OF
RICHMOND

Sealed tenders under marked as to contents will be received by the undersigned until

5:00 P.M. E.D.S.T.

SATURDAY, JULY 16, 1966

for one ½-ton pick-up truck. Township specifications and tender forms may be obtained from the undersigned.

Trade-in: one 1960 ½-ton truck.

Lowest or any tender not necessarily accepted.

Harold A. McConnell,
Road Boss,
Township of Richmond,
Roblin, R. R. 2.
2s25-1y2

TENDERS

2 Classroom Addition to Deseronto Public School, Deseronto, Ontario.

Each Tender must be accompanied by a certified cheque, or Bid Bond for 10% of the amount of the bid, as security for due performance. The successful contractor will be required to give a performance bond in the amount of 50 per cent of the contract price.

The above mentioned cheque may be obtained with a deposit of a certified cheque in the amount of $30. made payable to the Architect, which deposit will be refunded in full when the plans and specifications are returned in good condition within 14 days on Tender closing.

The owner is not obliged to accept the lowest or any tender. Tenders will be received by the undersigned at the office of:

Sorensen, Thompson,
Leitenbuilder & Mallette,
Architect and Engineers,
P.O. Box 151, Gardiner's Rd
Kingston Twp., Ontario
by 3 p.m. Wednesday, July 6, 1966.
2s23-3t

LOST

MAN'S BLACK RIMMED glasses downtown Bridge or Front St. Bell 962-6822.
2s24-21

FOUND

WHITE months MALE PUP, months old. 962-2301.
2s24-21

NOTICE

Gary Shorey, 131 Yeomen St. Belleville, Ont. will not be responsible for any debts incurred in my name as of June 25, 1966.

Signed
Gary Shorey,
131 Yeomans.
2s25-21

Baseball Standings

By THE CANADIAN PRESS

National League

	W	L	Pct.	GBL
San Francisco	44	28	.629	—
Los Angeles	39	26	.582	3½
Pittsburgh	36	28	.576	4
Houston	37	32	.536	6½
Philadelphia	36	33	.522	7½
St. Louis	32	34	.485	9½
Cincinnati	33	36	.478	10
Atlanta	31	40	.437	13½
New York	27	37	.422	14
Chicago	27	41	.397	16

Friday's Results
Pittsburgh 3 Philadelphia 1
New York 4 Chicago 3
Los Angeles 4 Atlanta 0
San Francisco 1 Cincinnati 12
St. Louis 1 Houston 3

Probable Pitchers Today
Pittsburgh (Law 5-3) at Philadelphia (Short 4-4)
New York (Shaw 4-4) at Chicago (Hands 5-5)
Los Angeles (Sutton 7-6 and Drysdale 4-6) at Atlanta (Johnson 5-6 and Cloninger 7-7) (N)
San Francisco (Marichal 11-3) at Cincinnati (Fischer 2-4) (N)
St. Louis (Briles 2-6) at Houston (Cuellar 6-5) (N)

Sunday's Games
Pittsburgh at Philadelphia
New York at Chicago (2)
Los Angeles at Cincinnati (N)
San Francisco at St. Louis (N)
(Only games scheduled)

American League

	W	L	Pct.	GBL
Baltimore	45	24	.652	—
Detroit	42	24	.636	1½
Cleveland	40	25	.615	3
California	38	31	.551	7½
Chicago	31	35	.470	12½
Minnesota	31	35	.470	12½
New York	30	36	.455	13½
Kansas City	29	36	.418	16
Washington	28	42	.400	17½
Boston	23	43	.353	20½

Friday's Results
Baltimore 4 California 3
Minnesota 9 Detroit 2-2
Kansas City 7 Cleveland 5
Chicago 2 New York 5
Washington 5 Boston 3

Probable Pitchers Today
Baltimore (Bunker 7-4 and Palmer 4-5) at New York (Downing 4-7) (N)
Minnesota (Perry 2-2) at Detroit (McLain 11-3)
Kansas City (Lindblad 2-3) at Cleveland (Bell 7-2) (N)
Chicago (Peters 3-6) at New York (Stottlemyre 6-7)
Washington (Bosman 1-4) at Boston (Sheldon 4-9)

Sunday's Games
Baltimore at California
Minnesota at Detroit (2)
Kansas City at Cleveland (2)
Chicago at New York (2)
Washington at Boston (2)

Monday's Games
Baltimore at California (N)
Cleveland at Minnesota (N)
(Only games scheduled)

International League

	W	L	Pct.	GBL
Columbus	36	25	.590	—
Jacksonville	36	26	.581	½
Buffalo	32	30	.516	4½
Richmond	32	30	.516	4½
Toledo	32	32	.500	5
Richmond	31	34	.477	7
Toronto	30	33	.476	7
Syracuse	28	37	.431	9

Friday's Results
Toronto 6-6 Toledo 2-4
Buffalo 5 Columbus 0
Richmond 8 Syracuse 1
Jacksonville 17 Rochester 1

Today's Games
Toronto at Toledo
Buffalo at Columbus
Richmond at Syracuse
Jacksonville at Rochester

District Softball Statistics

BELLEVILLE AND DISTRICT Softball League, to June 19
BATTING

	AB	R	H	AVE.
J. St. Denis (Sp)	17	5	7	.412
F. Waverly (Tr)	32	9	13	.406
D. Waverly (Tr)	29	7	11	.379
P. Oakes (Tr)	29	9	10	.345
J. Hall (Sp)	29	7	10	.345
D. Hall (Sp)	29	7	10	.345
A. Reid (M)	31	7	10	.322
L. Mowat (R.)	31	7	10	.322
S. Muirhead (Tr)	29	6	9	.310
Architect and Engineers, P.O. Box 151, Gardiner's Rd Kingston Twp., Ontario by 3 p.m. Wednesday, July 6, 1966.
2s23-3t

	W	L	AVE.
K. Delville (Tr)	3	0	1.000
C. Leahy (B)	3	1	.666
D. Hall (Sp)	3	1	.666
G. Miracle (Tr)	3	2	.600
B. Miller (Jr.)	2	2	.500

Baseball Line Scores

By THE CANADIAN PRESS

National League
New York 000 110 121— 4 11 1
Chicago 020 000 000— 2 7 1
Friend (1-0) Hamilton (7) and Grote; Holtzman (3-7) Jenkins (5), Hendley (9) and Hundley. HR: NY—Jones (3).

Pittsburgh 001 100 010— 3 9 0
Phila. 000 000 001— 1 8 0
Veale (8-5) and Gonder; Bunning (5-4) Knowles (8) and Uecker. HRs: Pgh—Clemente (11) Gonder (4) Stargell (15).

Los Angeles 000 000 000— 4 11 0
Atlanta 000 000 000— 0 5 0
Osteen (9-5) Regan (9) and Roseboro; Blasingame (3-7) Abernathy (8) Carroll (8) and Torre.

San Fran. 000 000 010— 1 8 0
Cincinnati 301 050 22x—12 16 0
Bolin (4-5) Gibbon (2) Priddy (4) Sadecki (5) and Haller, Dietz (6); Ellis (6-3) and Edwards. HR: SF—Mason (1).

St. Louis 001 000 000— 1 8 1
Houston 201 000 02x— 4 11 1
Briles (3-6) Stallard (9) Jaster (8) and McCarver; Dierker (4-2) and Bateman.

American League
Washington 000 010 000— 1 4 0
Boston 422 000 10x— 9 9 0
Richert (8-7) McCormick (8) and Casanova; Santiago (6-4) Wolf (9) Alen (8) and Petrocelli (1); Bos—Conigliaro (14) Foy (3).

Chicago 062 000 000— 2 8 1
New York 100 000 04— 5 6 0
Pizzaro (6-2) and Romano; Peterson, Heuslich (5-5) (3) Burtschy (8) and Howard. HRs: Chi—Berry (3); NY—Howard (4).

Minnesota 000 000 010— 1 9 2
Detroit 010 000 01— 2 5 1
Kaat, Worthington (6) and Battey; Wickersham, Podres (8) Sherry (4-0) (9) and Freehan.

Minnesota 002 004 200— 8 12 0
Detroit 100 100 000— 2 7 0
Pascual (7-5) Cimino (6) and Zimmerman; Aguirre (2-4) Fox (6), Gladding (6) Regan (9) and Frechan. HRs: Min—Versalles (6); Det—Kaline (11).

Baltimore 002 021 000 00— 4 13 0
California 010 210 000 00— 3 12 1
McNally, Watt (8) and Miller (9) Fisher (1-4) (12) and Eichelberger; Wright, Rojas (7) Lee (8) Winslow (9) (12) and Satriano. HR: Bal — Powell (15) Blair (3).

International League
Richmond 300 010 211— 8 14 1
Syracuse 000 000 010— 1 6 1
Fisher (7-5) and Hiller; Todtenhausen (6-4) Dustal (1) Chandler (7) Hohgrave (9) and Moore. HRs: Rich — Robinson (8); Syr—Moore (1).

Buffalo 201 000 000— 3 9 0
Columbus 000 000 000— 0 4 0
Locke (2-3) and Hines; Walker (4-4) Dal Canton (6) Mousgough (8) and Leppert.

Jacks'ville 223 000 341—17 20 0
Rochester 000 000 100— 1 7 1
Miller (6-6) Wynne (8) C. Johnson (2-4) and Casteneda; H. Anderson, Scott (2) Starrette (6) Rowe (8) and Haney. HRs: Jax—Carneal, Dillard.

Toronto 000 000 0— 0 2
Toledo 010 000 1— 2 5
Waslowski (9-6) and O. Johnson; Hughes (1-6) and Schmidt. (10) Tol—Hagan (5).

Toronto 010 401 000— 6 7 0
Toledo 201 000 00— 3 8 1
MacLeod, Stephenson (1-0) (2) Wenz (5) Rakow (8) and Bailey; Horsford (4) Farmer (4) Downs (8) and Fernandez. HRs: Tor—Gibson (3) Horton (6); Tol—Moore (6) Fernandes (8).

Yesterday's Fights

By THE ASSOCIATED PRESS

Port of Spain, Trinidad —
Johnny Duncan, 129½, Trinidad, outpointed Ivalaw Eastman, 128, Guyana, 10.

HETS SIGN CATCHER

NEW YORK (CP) — Steve Chilcott, a 17-year-old catcher who batted .550 in Connecticut, Pa., high school, has been signed to a substantial bonus contract, New York Mets said Friday. Chilcott was the first choice in the recent draft of baseball's free agents.

CAR-PENTRY
CALL:
BERT HILES CONSTRUCTION
FOR FIN-O WORKMANSHIP — DIAL 962-6109

Leafs Split With Hens, Braves Win

By THE CANADIAN PRESS

Jerry Stephenson has been getting the short end of the stick all week.

The former Boston Red Sox right-hander, suspended without salary for not reporting to the International League's Toronto Maple Leafs last Sunday, arrived in Toledo Friday night to pitch for the Leafs.

He hurled three strong innings for the Leafs as they won a 6-4 second-game victory over Toledo Mud Hens, but the official decision reversed his first decision and credited a reliever with the win.

The Leafs lost the first game 7-2-0 while Richmond Braves walloped Syracuse Chiefs 8-1, Jacksonville Suns tumbled Rochester Red Wings 17-1 and Buffalo Bisons shutout Columbus Jets 3-0.

Russ Gibson and Tony Horton triggered the Leafs' victory with home runs in the nightcap. Dick Hughes pitched a two-hitter to contain the Leafs to the opener.

Minor Baseball Results

Fountain Park outslugged Tip Top 20-11 in peewee play last night at the C.M.A.

The winners scored in every inning but one, and ground out 16 base hits.

Stan Brooks and John Mulvihill combined to hurl the win. They gave up seven hits, walked 12, and whiffed 10.

Jim Gallagher and Dean Lang shared the loss. They issued six walks and struck out nine.

Ted Free led the Park at the plate with a double and two singles. Stan Lapenskie, Terry Doran, and John Mulvihill stroked three safeties each, and Jim Gallagher, Dean Lang and Paul Wolfe all singled.

Jim Strather banged out a double and single for the losers. With singles were Dean Lang, Phil Kirby, Fred Lynch, Bob Broznn and John Irvine.

Major League Leaders

By THE CANADIAN PRESS

	AB	R	H	Pct
Stargell Pgh	225	38	70	.329
Clemente Pgh	259	33	84	.324
Alou Fgh	253	29	71	.318
Oliva Min	254	34	79	.315
Copeda Stl.	149	17	49	.315
Mota Sfg	143	18	45	.315
Aaron, Mil — Stargell, .329; Clemente, .324.

Runs — Aaron, Atlanta, 55; Alou, Atlanta, Hart, San Francisco, 46.

Runs batted in — Aron, 60; Stargell, 50; Sanchez, Pittsburgh, 49.

Hits — Alou, Atlanta, 94; Clemente, 84.

Home runs — Mays, 17; four tied with 15.

Triples — McCarver, St. Louis, Bob Bruton, Pittsburgh, 5.

Home runs — Aaron, 24; Hart, 16.

Stolen bases — Wills, Los Angeles, 20; Brock, St. Louis, 18.

Pitching — Perry, San Francisco, 8-1, .900; Koufax, Los Angeles, Marichal, San Francisco, 13-2, .867.

Strikeouts — Gibson, St. Louis, Koufax, 133.

American League

	W	L	E	H	Pct
F. Robinson	Bal	34	51	77	.320
Snyder	Bal	148	30	47	.318
Oliva	Min	253	42	79	.312
Kaline	Det	207	36	63	.304
Allanson	Cle	181	21	49	.304
Carneal	Cal	223	31	67	.300
Batting — F. Robinson, .320; Snyder, .318.

Runs — Robinson, 51; Agee, Chicago, 50.

Runs batted in — B. Robinson, Baltimore, 61; Scott, Boston, 47; Hits — B. Robinson, 82; Oliva, 79.

Doubles — Vaszlzemski, Boston, 20; F. Robinson, B. Robinson, Hershberger, Kansas City, 15.

Triples — McAuliffe, Detroit, 7; five tied with 6.

Home runs — F. Robinson, Scott, 18.

Stolen bases — Agee, 31; three tied with 12.

Pitching — Watt, Baltimore, Chance, Chicago, 8-1, .857.

Strikeouts — Richert, Washington, 113; McDowell, Cleveland, 88.

MR. TWEEDY by Ned Riddle

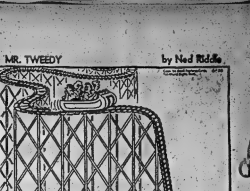

"You can relax. That was the last of the curves."

Grey Cup Turns 'Pro'

TORONTO (CP) — After 57 years the Canadian Rugby Union Friday relinquished its grasp on the Grey Cup and turned it over to the professionals.

BIR McEwen of Ottawa, president of the CRU, announced at a special general meeting of the CRU as such was going out of business to be reborn as the Canadian Amateur Football Association.

"Was a last gesture before the name change the Grey Cup, which has been in the custody of the CRU since its presentation by Lord Grey in 1909, was turned over to the Canadian Football League to be held in trusteeship by the president and the secretary of the CFL," McEwan said.

The gesture came 12 years after the professionals took a virtual monopoly on the cup.

The last time an amateur team challenged for what was established as an amateur trophy was in 1954 when Kitchener Waterloo Dutchmen of the Ontario Rugby Football Union lost 36-6 to Edmonton Eskimos who went on to defeat Montreal Alouettes for the Cup.

The CRU was established in 1882 to promote amateur football in Canada, and went through reorganizations in 1891, 1931, and 1956.

SET FIGHT DATE

FRANKFURT, Germany (AP) — Heavyweight champion Cassius Clay will meet Karl Mildenberger Sept. 10 in a 15-round fight at Frankfurt's 60,000-seat soccer stadium, the German boxer's manager, Wolfgang Hoefer, announced Friday. Mueller said Mildenberger, the European champion, has accepted the date suggested by Clay's managers. But contracts still have to be signed.

Sports Calendar

SOFTBALL

Tonight—B. and D.: Picton Kinsmen at Picton Rotary at Macaulay; Trenton Rotary at Madoc; 8:15 p.m.

Sunday — Commercial: Black Diamond vs Belvedere Hotel, (CNR), 2:30 p.m.; B. and D.: Picton Kinsmen at Madoc; 8:15 p.m.

Monday — Commercial: Black Diamond vs Stewart Warner, (Pepsi), 6:30 p.m.; Stewart Warner vs Belvedere, (Alemite), 8:30 p.m.

Monday — Departmental: Fire Department vs Bell Telephone, (Bellcrest), 6:30 p.m.

Monday — C.M.H.A.: Massassaga vs Quinte Tract, (Quinte Tract), Park; 7:00 p.m. Albury vs Rose Hill, 8:30.

Tuesday — B. and D.: Bobcats vs Picton Kinsmen, 8:15 p.m.; Picton Kinsmen vs B. and D.: Picton Kinsmen at Madoc; 8:15 p.m.

Wednesday — Commercial: Black Diamond vs Belvedere Hotel, (CNR), 6:30 p.m.; Stewart Warner vs Belvedere, (Alemite), 8:30 p.m.

Wednesday — Departmental: Fire Department vs Bell Telephone, (Bellcrest), 6:30 p.m.

BASEBALL

Tonight — South Hastings: Rose at Shannonville; Belleville Acme at Latta, 8:15 p.m.

Sunday — South Hastings: Canifton at Rose, Shannonville at Canifton, 2:30 p.m.

Tuesday — E. H. Jai: Carmel vs Belleville Canadians, 8:15 p.m.

HARNESS RACING

Tonight — Picton Riding and Driving Club meet, at Belleville Fairgrounds, 8:00 p.m.

SOCCER

Tonight — Kingston District: Belleville Rangers at Kingston Frontenac, 8:00 p.m.; Belleville Rangers vs Kingston Frontenac, (Fairgrounds) 8:00 p.m.

TRAP AND GUN CLUB

Quinte Trap and Gun Club shoot, Wednesday, 7:30 p.m. Everyone welcome. Wednesday, 8 p.m.

HANDGUNS

Tuesday — Quinte Sportsmen: Sandmen's outdoor shoots, at Redmond's Range.

MINOR BASEBALL

Tonight — Minor Section: Whitby Dunlops at Belleville Elks, (Fair Dales), 1:00 p.m.

Today — Minor Section: Bell Boys (CNR), 1:00 p.m.

Tuesday — Minor Section: Hope Bell Telephone Boosters, (Fair Dales), 6:30 p.m.

Sunday — Bantam: Oshawa Bantams at Lions Club, 2:00 p.m.; Oshawa Bantams vs Lions Club, 2:00 p.m.

Monday — Minor Section: Belleville Elks at Alan Jones, 6:30 p.m.; Belleville Elks vs Alan Jones, (Fair Dales), 6:15 p.m.

Tuesday — Minor Section: Belleville Rangers at Belleville Elks, (Fair Dales), 6:15 p.m.

Wednesday — Minor Section: Belleville Rangers vs Belleville Elks, (Fair Dales), 6:15 p.m.

Wednesday — Bantam: Oshawa Bantams at Lions Club, 2:00 p.m.; Oshawa Bantams vs Lions Club, 2:00 p.m.

Thursday — Minor Section: Belleville Elks at Alan Jones, 6:30 p.m.; Belleville Elks vs Alan Jones, (Fair Dales), 6:15 p.m.

Thursday — Peewee: Fountain Park vs Tip Top, (Fair Dales), 6:15 p.m.

Thursday — Bantam: Belleville Bantams at Lions Club, (Parkdale), 6:15 p.m.

MINOR SOFTBALL

Today — E.M.S.A. Peewee Tournament: All day at Alemite Park "B" Finals at 4:00 p.m.; Finals at 5:00 p.m.

Monday — Minor Section: Belleville Bisons vs Hawks, (P.E.I.), Wings vs Bobcats, (P.E.I.), Bears vs Rangers, (Q.M.), 6:15 p.m.

Tuesday — Peewee: Bonny vs Glantz Pinillas vs Braves, (K.G.), 6:15 p.m.

Tuesday — Peewee: Jets vs Colts; Bisons vs Hawks, (P.E.I.), Tankers vs P.E.S. 6:15 p.m.

The Tracks

TORONTO (CP) — Jockey Hugo Hoyt rode three winners in his Queen's Plate ride today aboard Windfield Farm's Arctic Gleam, one of seven winners Friday at Woodbine.

He was first under the wire with Dark Sin in the second, Tomboy Pete is the fourth and Peter Picker in the sixth. All but his winners were outsiders in the pari-mutuel wagering.

Dark Sin paid $9.20 and combined with Maiden Adventure in the first for a $115.50 daily double. In the fourth, Tomboy Pete returned $22.80 and Peter Picker paid $18.50 to win.

Now the only way to buy WRIGLEY'S SPEARMINT ...popular, modern dime pack

Get some soon!

WRIGLEY'S SPEARMINT CHEWING GUM 10¢

You get more to enjoy in the convenient Dime Pack of Wrigley's Spearmint . . . refreshful that fresh flavour and lively taste!

Astrological Forecasts

By SYDNEY OMARR

For June 26

ARIES (Mar. 21 — Apr. 19): Favorable time for adapting new attitudes toward family. Make some concessions. Give a little to retain much. Show you are not mired down by outmoded methods. Stand up and smile!

TAURUS (Apr. 20 — May 20): Expand hobby, creative interests. Take time to know your open-mindedness. Key is pacing. Don't go to extremes. Wonderful day for discussing special interests with friends, relatives.

GEMINI (May 21 — June 20): Good lunar aspect highlights romantic interests. Pleasant news dues where money is concerned. Very good for social activity. Fine also for long-range planning. Real progress shown if you are sincere.

CANCER (June 21 — July 22): You are in better position than you might imagine. There are some restrictions . . . but these should be regarded only as caution signs. Take your time. Then you get what you really need.

LEO (July 23 — Aug. 22): Travel could be beneficial. Include family in journey if possible. Day features movement, creative activity. Read and write, exchange thoughts, ideas. Open your mind to broader vistas.

VIRGO (Aug. 23 — Sept. 22): Arrive at intelligent compromise regarding budget, expenses. If you accept harmony, you gain. If belligerent, you lose money — and time. Realize this and be calm.

LIBRA (Sept. 23 — Oct. 22): Get needed rest. Cycle remains high. Important person thinks well of you. Know this — be confident. Welcome chance to analyze plans in quiet atmosphere. Spiritual adviser can assist.

SCORPIO (Oct. 23—Nov. 22): Obtain valid hint from Libra message. You may have to work behind the scenes now. Dig deep for information. Keep mind open for creative suggestions. Be "in touch" with relatives.

SAGITTARIUS (Nov. 22 — Dec. 21): Be firm for completing projects. Do so in quiet, thorough manner. Cooperation indicated from friends. Be outgoing, encourage new contacts. Money situation due to improve.

CAPRICORN (Dec. 22 — Jan. 19): You may have to find new means for accomplishing goal. But do this in harmony with mate or business partner. Day favors frank approach. Apply individual style to efforts.

AQUARIUS (Jan. 20 — Feb. 18): Indirect action better now. Don't attempt to force issues. Be diplomatic in conversations with neighbors, associates and family members. Slow pace. Take time to review plans.

PISCES (Feb. 19 — Mar. 20): Check accounts. Realize necessity of being versatile. You gain objective through simplicity. Extravagance is not necessary. Know this today — and save money!

* * *

IF TODAY IS YOUR BIRTHDAY . . . you appear to have executive ability — you set sights on goal and continue to work until it is achieved.

* * *

GENERAL TENDENCIES: Cycle high for Libra, Scorpio, Sagittarius. Special word to Leo: You may be given choice between security and adventure. Don't be governed by needless fear, worry.

For June 27

ARIES (Mar. 21 — Apr. 19): You gain only if you are perceptive . . . and you are perceptive only if persistent. Applies to finances, ability to understand desires of others. Avoid narrow-minded attitude.

TAURUS (Apr. 20 — May 20): Be ready to make changes, compromises. If versatile, you gain. Others are anxious to let you have benefit of any doubt. Key is being discreet, diplomatic.

GEMINI (May 21 — June 20): Study Taurus message. Realize who do not agree . . . are merely curious. Means people are not against you. If you accept fact there can be creative differences . . . then you benefit.

CANCER (June 21 — July 22): You make more progress if agreeable to change. Heed words of member of opposite sex. Key is being willing to admit past mistakes. This is sign of maturity. Highlight flexible approach.

LEO (July 23 — Aug. 22): Accept harmony, home comfort. Improve surroundings. Don't delay chance to rectify obvious errors. Family members are willing to cooperate, aid. Know this — move ahead.

VIRGO (Aug. 23 — Sept. 22): Observe Leo message. Key to satisfaction now is movement, change, versatility. Be curious — satisfy curiosity. Messages, writings are featured. You can go after what you desire!

LIBRA (Sept. 23 — Oct. 22): Responsibility should not be regarded as burden. Welcome challenge. Fight, for what you believe is right. You gain valuable allies. Ruthless proposition deserves consideration.

SCORPIO (Oct. 23—Nov. 21): Cycle moves up. You are successful in making new starts, contacts. People previously cool to your efforts now warm up. Spread influence . . . highlight added knowledge.

SAGITTARIUS (Nov. 22 — Dec. 21): Pace yourself, especially where chores are concerned. Avoid extremes. Get one thing accomplished at a time. Be sure . . . build on solid base. Then day is meaningful.

CAPRICORN (Dec. 22 — Jan. 19): Appeal to large segments of people. Means get into the mainstream. Don't isolate yourself. Throw off tendency to be lethargic. Wonderful time for winning new friends.

AQUARIUS (Jan. 20 — Feb. 18): Accent business interests, opportunities. Get to heart of matter . . . keep up with correspondence. Check assets. One who owes you money . . . could make substantial payment.

PISCES (Feb. 19 — Mar. 20): Avoid tendency to be absent-minded. You have chance now to highlight principles. Realize that what you promise . . . will be remembered. Choose words with care!

* * *

IF TODAY IS YOUR BIRTHDAY . . . you can be depended upon to fulfill promises. You have valuable ingredient known as integrity.

* * *

GENERAL TENDENCIES: Cycle high for Scorpio, Sagittarius. Special word to Virgo: Journey may be what you need to accomplish important deed.

To order Sydney Omarr's 30-page booklet, The Truth About Astrology, send 50 cents to Omarr Booklet, Box 3246, Grand Central Station, New York, N.Y. 10017.

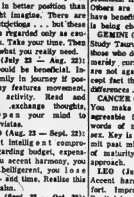

ACROSS		DOWN	
1 Arabic W (pl.)	46 South-eastern Asian	1 British Army women	38 Country of Asia
5 Walk with difficulty	47 Greek letter	2 Chlorophyll-containing plants	40 Compass point
9 Ruinous damage	48 Blow all to bits	3 Having little self-control	41 Male bird
14 Man's nickname	49 Lubricous	4 Harangue	44 Cause to incline
15 One time only	50 Ricky Nelson	5 Fan rarity	48 Tried the flavor
16 Practical	51 Alexander	6 Lifeless	49 Amazing
17 Culture medium	53 Italian dance	7 James Abbott	50 Fine fabric
18 Having five sides	55 Hammer-head	8 Having a	52 Having a certain shape
20 Baker's dozen	56 Cut down	9 More expensive	54 Pupil's
21 Before	60 Literary pseudonym	10 Spinning like a	57 Meat cut
22 Feel self-reproach	63 Italian river	11 Kind of official	58 Of bird descendant returned from Babylonian exile
23 Used needle and thread	64 Pasta allowance	12 Pearl Buck heroine	59 Morbid respiratory sound
25 Track official	65 Array	13 Irishman, for one	60 Having a certain age
27 Thought		14 Greek god of love	61 Populace
29 Spanish article		15 Elected official	62 Motel
30 Semitic deity		19 Sacred women	
34 The greatest possible		24 Populace	
36 Soft, dry and crumbly		26 Elected official	
38 Impart a little taste		28 WW-I area: Abbr.	
39 Dickens title		29 Small quantity	
41 Words (with "A")		30 Unsociable living thing	
42 Kind		31 Aware	
43 Palpitate		33 For fear that	
44 Encountered		34 Particle	
45 Ancient Persian		35 Rash	
		37 Essential	
		38 Bid	

Yesterday's Puzzle Solved:

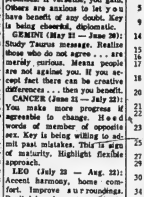

6-25-66

WELL DRILLING

$3.00 Per Foot

PLUS MATERIAL — BELLEVILLE AREA
— WE ALSO GUARANTEE WATER —

TOM DONALDSON

962-2050

CLOVERLEAF DRIVE — BELLEVILLE

DOMINION DAY

MOTORCYCLE RACES

ON ½ MILE SPEEDWAY

$1000 Purse

500 CC CLASS
250 CC CLASS
Junior-Senior-Expert

BELLEVILLE FAIRGROUNDS — Friday, July 1st 8 p.m.

TOP RIDERS FROM CANADA AND U.S.A.

Admission: Adults $2.00 - Children under 14, $1.00

EMPLOYMENT NEWS

By J. R. STAVELEY

The increased local labor supply during the past week reflected the influx of the community's high school students who are currently registered at the National Employment Office seeking employment.

These young people can be divided into two groups; 1 those seeking permanent work, and 2 —those looking for summer employment only, in preparation for further education.

The first group representing over 200 young people who have completed their high school courses will be able to apply for regular work in the present tight labor market across Canada. Some of these High School graduates will obtain local employment, the majority however, will find their career in other areas. The second group of students are concerned mainly in finding any type of casual or temporary summer work in the local areas.

Having the above in mind, the Community's employers are invited to list their employment vacancies with the local N.E.S. Office. These labor requirements could range from a few hours of a casual nature to the permanent career type of employment. The experienced employment officers of the N.E.S. will refer suitable applicants to meet the requirements of the vacant position.

JOB OPPORTUNITIES

The following opportunities areamong those listed at the local N.E.S. office; — In the female division locally the local canning factory will be requiring a number of women to work in the plant to process the season's strawberry pack. Anyone interested in this type of work or in picking strawberries are requested to contact the N.E.S at their earliest convenience.

A mature experienced cook is required to manage a retail variety store. A dry cleaning business is looking for a presser who is experienced in operating a heavy type press machine. For someone speaking Dutch, German or Italian, and possessing a knowledge of European processed mat items, etc. there is an interesting sales position vacant on a regular basis. Out-of-town positions range from plant production assembly work to clerical employment and airline hostess positions.

SKILLED WORKERS SOUGHT

In the male division locally there is a continuing shortage in trades such as machinists, welders, metal workers and electronic technicians. Still required is an experienced meat cutter to act as manager of a store meat department. Another vacancy exists for a qualified typewriter repairman. Elsewhere attractive training plans are being offered to Grade 12 or 13 graduates to enter the merchandising, banking and consumer credit fields.

It is suggested that Community's adventuresome young men give serious consideration to a career in the north in one of Canada's basic industries - mining. Several well-known mining companies now offer attractive training plans for interested young men. The training period is comparatively short with wages and bonus incentives enrolled for the trained miner. These mining opportunities are mentioned as being of particular interest to healthy robust young men who may not have been able to enter high school or whose career in secondary school was cut short.

Workers seeking employment and employers seeking workers are invited to contact the Employment Office, 224 Church St. or phone 962-2231.

COVERED PATIO is being built completely around the existing Zwick's Island canteen to improve its appearance and increase efficiency. Concrete walls are being covered with vertical cedar siding (left) while patio ceiling will be slat covered.

WADING POOLS for the toddlers will be a feature of the new park. Here workmen lay steel netting reinforcement prior to pouring concrete for the larger kidney shaped pool.

Zwick's Island Project on Schedule

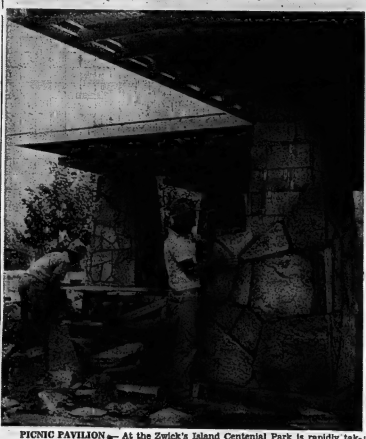

PICNIC PAVILION — At the Zwick's Island Centenial Park is rapidly taking shape. Here Gordon Ruckstuhl, Trenton area stone mason, works on one of the several stone pillars holding up cruciform roof.

Belleville Zwick's Island Centennial Park project is right on schedule but local residents are still not expected to get much benefit this year from the approximately $140,000 expenditure.

That apparently will have to wait until 1967 following a summer's care this year to give acres of new grass a healthy start.

Contractors doing construction work in connection with the Island Centennial Project say that most of the building will be completed in three to four weeks' time.

After this is done topsoil and new seeding has to go down and any traffic through the park could conceivably do considerable damage to the new grass.

But the Centennial project sheppies are going to get a pleasant surprise when all the work is completed.

WORK WELL ADVANCED

Work is well advanced on the new picnic pavilion atop the Island Knoll, while dressing up of the existing concession is near to completion.

Immediately to the north of the Island beach area workmen have all but completed the forms for the two wading pools which will delight the hearts of the toddlers and older ladies.

Lightcap Construction is building the picnic pavilion, doing the renovations to the canteen and installing the two wading pools.

Laying the roadways throughout the park, installing irrigation facilities, placing topsoil and seeding is being done by The Twin Sun Company.

In charge of building construction is Henry Hersten, supervisor with Lightcap Construction Ruckstuhl and Roberts, Trenton area masonry contractors are doing the stone work on the picnic pavilion while Acme Electric of Belleville are installing the lighting for the roadways and pedestrian walks.

All wiring and other utilities at the park is being placed underground.

ATTRACTIVE BUILDING

Possibly the most attractive building on the island park will be the picnic pavilion.

This cruciform roof structure 66 feet across the wings, is supported on handsome stone pillars. In the centre there will be eight barbecues served by a single central chimney. There will be room for about 18 picnic tables on the patio stones beneath the pavilion roof.

Quarried stone for the pillars is being brought in from north of Toronto. Originally the intention was to build the pillar from field stone but this would have increased labor costs considerably.

No structural change is being made at the island concession canteen but a ten-foot wide roofed patio is being placed completely around the structure and the exterior of the original canteen building is being covered with vertical cedar siding.

TWO WADING POOLS

There will be two, wading pools, one a very shallow one for the wee toddlers and a second kidney shaped pool with an extreme depth of one foot ten inches.

Both pools will be fenced to keep the toddlers from wandering away.

In addition to the above named structures and roadways, the Island project includes planting of shrubbery and the provision of tennis courts and ball diamonds.

WOULD SAVE MET

ALBANY, N.Y. (AP)—Governor Rockefeller Friday he had signed legislation designed to preserve the old Metropolitan Opera House in New York City. The structure has been abandoned and is slated to be torn down and replaced by an office building. The new law establishes a private corporation with the power to buy the old Met or acquire it through condemnation from its present owners.

DORAN'S

SMOKE & GIFT SHOP

OPENING THEIR NEW LOCATION AT

322 FRONT ST. — MONDAY JUNE 27TH

OPENING DAY

SPECIALS

SQUEEZE CHANGE PURSES 25c

WRAP AROUND SUN GLASSES 49c

LIGHTERS 59c

100% NYLON WATCH BANDS 79c

FREE BALLOONS & SUCKERS

FREE COKES Monday Morning

FREE MOUNTAIN DEW Monday Afternoon

FREE DRAW

WESTCLOX ELECTRIC WALL CLOCK

We also stock Timex Watches - Men's & Women's Wallets, Desk Pads, Playing Cards, etc.

Questions and Answers On Highway Travel

Ontario Motor League
Eastern Ontario Club

QUESTION: We will be doing a lot of camping this summer, and should have an Ontario Park Permit. Can I buy this permit and how much are they and for how long? — I. S., Belleville.

ANSWER: These camping permits are now available at the OML office in Cataraqui. If you phone the OML in Belleville it will get them for you. They cost $5 for the season. These are in form of a sticker and are stuck on the windshield.

EXPO 67

The OML Eastern Ontario Club is actively promoting Expo 67 through the sale of passport (tickets) to the public at a cost considerably reduced from that to be charged at the gates. It is estimated that the majority of visitors to the Montreal Expo 67 will arrive by car. In preparing for the expected influx of some 450,000 affiliated club members to Montreal to visit Expo 67, the Royal Automobile Club of Montreal has plans to increase its accommodation services, to provide trained counselors and to alert road service outlets of the necessity of providing especially good service to members.

AVM Greenway Will Retire

OTTAWA (CP) — Air Vice-Marshal C. H. Greenway, 51, of Lloydminster, Sask., and Ottawa will retire from the RCAF at the end of August after 31 years service.

He has been commander of the northern region of the North American Air Defence Command with headquarters at North Bay since 1963.

THE LITTLE WOMAN

"What's the sense of having a sports car if you don't drive like a darned fool?"

IF YOU DON'T DRINK ... pay less for your auto insurance!

CLARENCE D. FUZZEN INSURANCE

29 Everett St. Belleville 962-0239

F. Harper Kelly Res. 962-3239 — C. D. Fuzzen Res. 962-6739

Representing the

ABSTAINERS' INSURANCE

"EXCLUSIVE members of established Insurance companies conducting a non-profit insuring anywhere in Canada or the U.S.A.

WORTH MART DISCOUNT STORES

DOOR BUSTER

MONDAY ONLY!

CAMPERS' PILLOW

COLORFUL LIGHT WEIGHT LONG LASTING FOAM CHIP FILLING IDEA FOR CAMPING, COTTAGES, ETC.

DOOR BUSTER SPECIAL 84c

BE SMART ... SHOP WORTH MART DISCOUNT STORES

SATISFACTION GUARANTEED OR REPLACEMENT OR MONEY REFUNDED

"Look For the Sign of the Hammer"

T C CONST. CO.

212 COLEMAN ST.
DIAL 962-6143

THEN LOOK at This Home...

IT COULD BE YOURS!

CALL TODAY WE'LL ARRANGE IT!

ASK ABOUT OUR HOME PLAN AND ENJOY THE LUXURY OF A NEW BOAT WITH YOUR NEW HOME.

THE INTELLIGENCER
Founded in 1834
Merged in 1930 with
The Ontario, founded 1870

The Intelligencer

THE WEATHER
Tuesday: Sunny with cloudy periods and seasonable temperatures. Low 52. High 82.

Post Office Department, Ottawa
Authorized as Second Class Mail

BELLEVILLE, ONTARIO, MONDAY, JUNE 27, 1966

7c Per Copy

Hymn-Singing Poles Clash With Police

WARSAW (AP)—About 1,000 hymn - singing Polish Roman Catholics clashed with club-swinging police Sunday night in two attempts to march on Communist party headquarters in Warsaw.

At the height of the outbreak, helmeted police charged into a chanting crowd of youthful supporters of Stefan Cardinal Wyszynski, the Polish primate, and swung their truncheons. Several persons were arrested.

The violence erupted 10 years to the month after the bloody 1956 riot of Polish workers in Poznan, which set off a shock wave felt throughout the Communist world. The trouble in Poznan was a forerunner of the Hungarian revolution.

The Catholic hierarchy and Poland's Communist regime have been at odds for months over a proposal by Polish bishops for Polish-German reconciliation.

As a result the government rejected a proposed visit to Poland by Pope Paul, barred Cardinal Wyszynski from traveling abroad and closed Polish borders to foreign pilgrims during the celebration this year of the millennium of Christianity in Poland.

Sunday night's demonstrations started after some then 20,000 Catholics jammed St. John's Cathedral and nearby streets for services concluding a week-long celebration of the millennium in Warsaw.

Hundreds of Communist party

HYMN-SINGING
(Continued on Page 5)

Freight Trains Collide At Oshawa Killing Brakeman Jerry Moher, 39

TRAIN COLLISION 2 miles east of Oshawa killed Jerry Moher, 39, a Belleville railroader, about noon Saturday. A CN freight was backing up and collided with a wayfreight being pushed caboose-first. Moher was in the caboose. He jumped but was pinned beneath a bunker. Four other local men were injured. (Staff Photo by Don Cameron)

A Belleville father of five children was killed Saturday as two freight trains collided on the CNR line two miles east of Oshawa.

Killed was Jeremiah Daniel "Jerry" Moher, 39, of 13 Burton Street, who was pinned by a boxcar as he attempted to jump clear of the caboose in which he was riding. Mr. Moher was a brakeman.

Three other Belleville men, and a fourth man from Stirling, were injured in the rail smash.

They are engineer J. R. Histed, Elmwood Drive, who suffered a broken leg; Jerry Doran, conductor; Myron McTaggart, fireman, and Walter Rogers of Stirling, brakeman. The last three suffered cuts and bruises but were released after receiving hospital treatment.

Railway officials at Belleville said the accident occurred on the CN main line about two miles east of Oshawa.

TRAIN BACKING UP

A Toronto-bound manifest freight was backing up to get a run at a grade when its caboose collided with the Oshawa-bound wayfreight from Belleville. The four car wayfreight with its caboose on the leading end was being pushed by the engine.

At the last moment the two occupants of the wayfreight caboose, Conductor Jerry Doran, and Brakeman Moher, jumped from their train but Mr. Moher was pinned beneath the engine.

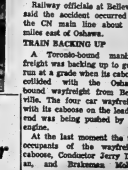

JERRY MOHER

The three other injured men were riding in the wayfreight engine.

NATIVE OF CITY

Born in Belleville, Mr. Moher was the son of Mrs. Ellen Moher and the late Robert Moher, and had lived in the city all his life with the exception of service in the Canadian Infantry during World War II.

An avid sports fan he played both Junior and Intermediate hockey and also baseball. He was a keen horse-racing fan.

A member of St. Michael's Church, he attended St. Michael's Separate School and was a graduate of the Ontario Business College.

Besides his mother, Mr. Moher is survived by his wife, the

FREIGHT TRAINS
(Continued on Page 5)

Jail 25 For Tilco Picketing

TORONTO (CP) — Sentences of two months each were imposed today on five Peterborough union leaders convicted June 6 of contempt of court.

Another 21 men each received a 15-day sentence. All were taken immediately to the Peterborough jail.

Mr. Justice G. A. Gale imposed two-month sentences on Charles Clark, William Mulders, Stanley Rouse, George Rutherford, and Victor Sharjai.

All had been convicted of contempt for violating an injunction restricting picketing at the strikebound Tilco Plastics Co. plant in Peterborough.

Chief Justice Gale said in his judgment June 6 that mass demonstrations outside the Tilco plant Feb. 23-24 were illegal in the face of a court injunction limiting pickets to 12.

He said the illegal picketing was well planned and deliberate and was an open challenge to the authority of the court.

The Tilco strike last Dec. 16 when members of the Textile Workers of America (CLC) walked out. The plant has continued to operate.

The sentence imposed today on Harry Woodbeck of Peterborough was suspended because he is convalescing from a heart attack.

Top labor leaders in Ontario, who since the convictions were registered have called for united labor action to change the law on injunctions, were quick to react to today's sentences.

David Archer, president of the Ontario Federation of Labor, said the sentences were ridiculous. Douglas Hamilton, secretary-treasurer of the OFL, said he was astounded at their harshness.

Today's Chuckle

If you don't think women are explosive, try dropping one.

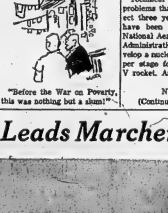

"Before the War on Poverty, this was nothing but a slum!"

Nuclear Rocket In 1975

CAPE KENNEDY, Fla. (AP) — With confidence gained from recent ground tests, the United States hopes to launch its first nuclear-rocket from Cape Kennedy in 1975—aiming to have it ready for manned trips to the planets in the 1980s.

Technical and budgetary problems that plagued the project three years ago appear to have been overcome and the National Aeronautics and Space Administration is pushing to develop a nuclear rocket as an upper stage for the huge Saturn V rocket. An industry contract

NUCLEAR
(Continued on Page 9)

Tractor Rides May Be Boom Or Bust in Milk Price Squeeze

TORONTO (CP)—Can farmers achieve higher prices for their products with tractor demonstrations on the open highways or will harassment of the motoring public bring resentment rather than sympathy for the farmer's economic plight?

Those are questions worrying leaders of the Ontario Farmers Union, a dissident agricultural organization that has promised to launch an army of 30,000 farmers driving tractors at seven miles an hour along the vacation-crowded highways of the province.

There are other questions: Do the farmers, on their unlicensed vehicles, have any rights on the highways? What will be the legal position if a farmer is killed by a motorist or a motorist by a farmer? Why is the public already watching the consumer price of farm products rising being made the goat in a dispute between the farmers, the shippers, the processors and the government?

John Dolmer, 46-year-old union president, doesn't have all the answers. But he is sure of one thing—the farmers' cause is a just one, and the tractor demonstration is the least harmful of the courses of action open to his union.

The current crisis has been building for 25 years, he said in a recent interview. It arose primarily from the cost-price squeeze.

Farmers can no longer make a profit, even with good weather he says. Thousands are selling out and moving into town.

Unless city people become aware of what is happening, the cost of everything will go skyhigh because of scarcity.

The OFU is a minority organization, representing only one-

TRACTOR
(Continued on Page 5)

Drive To Clear Decks

OTTAWA (CP) — The Commons resumes today its drive to clear the decks for a two-month summer recess starting Thursday night.

At least 10 bills are scheduled for debate this week, but little controversy is foreseen.

First item today is legislation allocating $50,000,000 to the Atlantic Development Board, which has nearly exhausted its original $100,000,000 fund.

The board has been pumping money into the undeveloped economy of the Atlantic provinces since 1963 with aid for major power and highway projects, industrial growth and economic research.

Other bills coming up this week all passed preliminary debate last week. They include the Canada Assistance Plan, the $500,000,000 medical training fund, the Company of Young Canadians and the $10,000,000 to assist Canadian movie-makers.

APPROVED BUDGET BILLS

Last week the House passed two bills arising from the budget, the addition of $16,000,000 to the student loan fund, amendments to the Bankruptcy Act and bills authorizing the CPR to build two industrial branch lines in Western Canada.

That brought to 38 the number of government bills passed in the first 104 sittings of the new 27th Parliament.

Two major bills — the Bank Act revision and medical care insurance are expected to be introduced this week, but they are unlikely to pass before the recess.

Keeps Self and Babe Alive Two Days in Plane Wreck

SEATTLE, Wash. (AP)—Her courage and initiative saved our baby's life," says the husband of a young mother who managed to keep her two-month-old baby and herself alive for two days in the wreckage of a plane on a cold, snowy mountain.

Loren Little, 24-year-old University of Washington medical student, spoke with pride as he told of the ordeal his wife, Karla, 23, underwent to save herself and their daughter, Laurie.

Mrs. Little's father and stepmother died in the crash on the snow-covered side of 9,671-foot Mount St. Helens.

Mrs. Little suffered a broken back, broken ribbs, a collapsed lung and frostbitten feet. Doctors reported she was resting comfortably in a hospital today. Her daughter has only a bruised forehead.

Little said his wife, who was rescued Saturday, was alert and recalled the ordeal clearly.

It began when Mrs. Little and her daughter were picked up in a rented plane by her father, Grant Erickson, 49, an executive of a Radio Supply Co. in Sioux Falls, S.D., and his wife.

They planned to fly to Norwalk, Calif., for the golden wed-

THE WEATHER

Synopsis: Temperatures Tuesday should be slightly warmer throughout Ontario. While Sunny weather should continue in the lower Great Lakes area, scattered thundershowers are forecast for the northern areas.

THE TEMPERATURES

	Max.	Min.
Today	87	69
Year Ago	80	53

ding anniversary of his parents, Mr. and Mrs. Ray Erickson.

Flying south Thursday the four ran into heavy weather. Mrs. Little thinks a wingtip struck the rocky side of the mountain.

Erickson crash-landed on a ledge at the 5,500-foot level. He and his wife were killed.

Inside the broken plane, Little's wife, paralyzed below the waist, cuddled and nursed her baby, thankful she could breastfeed Laurie but worried the child would not receive enough.

She did manage to reach two baby blankets, wrapped Laurie in one and stuff the other in a broken window to keep out windblown snow.

Thursday she could hear the search planes. Friday she saw them but had no way or strength to signal. Finally, Saturday afternoon, a helicopter spotted the broken plane.

Meredith Leads Marchers Into Jackson

REACHES HIS GOAL — James Meredith, who set out walking to Jackson, Miss., from Memphis on June 5, smiles and waves his walking stick as he arrives at the speakers' platform on the grounds of the Mississippi State Capitol in Jackson Sunday afternoon. (AP Wirephoto)

JACKSON, MISS. (AP)—The long and turbulent Mississippi march has ended with James Meredith—who started it as a "journey against fear"—saying the "governor and every other person is going to pay attention to the Negro."

"The system of white supremacy will reign no longer" in the U.S., Meredith told a heavily-guarded rally behind the imposing state Capitol building Sunday.

Some 15,000 persons, most of them Negroes, flowed through Jackson streets to join into a portion of the grounds and adjacent areas.

The final leg of the march—from Tougaloo College on the outskirts of Jackson to the capitol—and the rally were marked by a subdued atmosphere.

Meredith, 33, led the procession along with a number of national civil rights leaders, including Dr. Martin Luther King Jr.

RESPONSE GREATEST

Meredith drew the greatest response from the crowd, which couldn't hear half of what was said from the flatbed truck that served as a speaker's platform.

Meredith said his fight now ended, told him most white persons "are pretty decent."

"It's true that we put some mean white folks in Mississippi jail . . . but these people can be decent.

"There is only one thing that is holding them back. And that thing is the system of white supremacy.

"The purpose of the march that I started three weeks ago . . . was to point up and to challenge that thing as the base of the system of white supremacy. That thing is fear. . . ."

Say Reds Used Ship Strike But Did Not Form Conspiracy

LONDON (CP)—A qualified informant says Prime Minister Wilson has evidence that Communists took political advantage of the damaging seamen's strike, but did not conspire to use it as a national plot against Britain's economy.

Nevertheless, Wilson is reported determined to tell Parliament Tuesday that events in the six-week strike, which soon may be settled, point to a need for greater vigilance against militant left-wingers who seek to seize power from union moderates.

The informant says evidence shows that moderates in the 65,000 - member union were so complacent they were unable to cope with the pressure from militant leftists who had successfully gained so much support for the strike that a compromise reasonable to the moderates could not be accepted.

This was the proposal by Lord Pearson that the seamen's current 56-hour week be implemented next year instead of in two years as the shipowners had offered.

Wilson, angered by the holdout, spoke in veiled terms of backstage pressures by a tightly-knit group of politically motivated men. The seamen's 66-man national executive demanded a full explanation.

Every union is aware that the 25,000-member British Communist party, of which Edmonton-born Bert Ramelson is national industrial organizer, tries to influence the course of British unions wherever possible.

Gordon Norris, a member of the seamen's negotiating committee, is a self-acknowledged Communist. Another Jack Coward, member of the union's Victoria and Albert strike committee. Still another is Jack Dash, unofficial leader of London dockworkers.

Some British newspapers question whether Wilson will want to give Parliament a full report on infiltration since he seeks a strike settlement and wants no emotional response that would keep seamen from their ships.

Nevertheless, the informant says Wilson is preparing a long statement, ready to name individuals. He may challenge the members' judgment.

Gerald Hyde, Bruce Miller Win District Bowling Title

Bruce Miller and Jerry Hyde of the Belleville Lawn Bowling Club emerged as District 15 pairs winners for the 1966 season on Sunday following three hard-fought games in the elimination series held on the greens of the Kingston Lk. Club. Seven of teams entered the competition, which is the first step on the way to the Ontario and Canadian championships. There were ten from the host Kingston club, two from Trenton and three from the Belleville club. In the first round, Dunkerton and McGuire of Trenton defeated Ken Ashley and Bill Wright of Belleville by two shots and Don and Ron Bruce of Kingston defeated Ken Peacock and Bill Fuller of Trenton by a lucky bundle of seven. Miller and Hyde defeated Sagar and Lavergne of the Belleville club by 16-11 and Martin and Stringer of Kingston received a bye into the semi-finals.

Following semi-final play in which Hyde and Miller defeated Martin and Stringer by 18-4 with one end to go and Chouinard and McGuire defeated the Bruce father and son combination in a close 15-14 score, the contestants took a one hour supper break. The final match was close, and hard fought all the way being tied at nine-all at the ninth end. In the ninth and tenth, matsi winners pulled ahead with 2 shots, added another shot on the eleventh, lost one on the twelfth, added two on the thirteenth, lost one on each of the fourteenth and fifteenth and ended up with a narrow 14-12 win. The second stage playdowns, which will take place on July 16th. The winners on this day will go to Brantford to play the Ontario finals two weeks later on July 30th. The Canadian championships this year will be held from Aug. 22-24 at Sargent Park in Winnipeg, Manitoba. Next Sunday's playdowns will be held in Kingston to declare a winner in that competition for this district and many of yesterday's unsuccessful contestants will be back to try again in this event.

MASTERS TOURNAMENT

The third annual "Labatt's Masters" lawn bowling tournament was held last Saturday on the greens of the Quinte Beach Lawn Bowling Club in Picton with 56 invited teams from all parts of the Province and Northern New York in attendance.

Two Belleville teams were among the entries and one came home with a prize, having the highest score for one win in the first draw. This entry consisted of "Ken" Ashley, Jack Avery, Orlo Smith and Jerry Hyde who after losing their first game by five shots and their second by one shot, came on strong in their last game to post a spectacular 23-15 victory over Rev. Don Campbell's Sarnia foursome. With plus scoring only being the prevailing scoring method for this tournament this gave the Belleville team a score of 16 plus 2 for one win and earned a pair of "Official" Lawn Bowl'n ties for every hands-y-score. Miller and Hyde defeated Sagar and Lavergne of the Belleville club by 16-11 and Martin a nd Stringer of Kingston received a bye into the semi-finals.

Following semi-final play in which Hyde and Miller defeated Martin and Stringer by 18-4 with one end to go and Chouinard and McGuire defeated the Bruce father and son combination in a close 15-14 score, the contestants took a one hour supper break. The final match was close, and hard fought all the way being tied at nine-all at the ninth end. In the ninth and tenth, matsi winners pulled ahead with 2 shots, added another shot on the eleventh, lost one on the twelfth, added two on the thirteenth, lost one on each of the fourteenth and fifteenth and ended up with a narrow 14-12 win. The second stage playdowns, which will take place on July 16th. The winners on this day will go to Brantford to play the Ontario finals two weeks later on July 30th. The Canadian championships this year will be held from Aug. 22-24 at Sargent Park in Winnipeg, Manitoba. Next Sunday's playdowns will be held in Kingston to declare a winner in that competition for this district and many of yesterday's unsuccessful contestants will be back to try again in this event.

MASTERS TOURNAMENT

The third annual "Labatt's Masters" lawn bowling tournament was held last Saturday on the greens of the Quinte Beach Lawn Bowling Club in Picton with 56 invited teams from all

COME DOWN TOWN
To the nicest little restaurant featuring the finest foods.
STEAKS & ROASTS
World Famous
CHICKEN CACCIATORE
ROAST PRIME RIBS OF BEEF $1.49
Come Downtown To
CAPITOL LUNCH
145 FRONT ST.

SUPER SPECIAL!
DESERT FLOWER DEODORANT
COMP. VALUE $1.50
2/99¢
Geen's SUPER-SERVICE Prescription Pharmacy
— THE HOME OF SUPER SAVINGS —
PHONE 962-4551 — FREE DELIVERY
OPEN EVENINGS AND ALL DAY WEDNESDAY

Russians Start Tour of Canada

OTTAWA (CP)—A Soviet parliamentary delegation began a shortened Canadian tour today with an airport welcome from a day by a crowd of officials and flower-bearing children.

The 16 - member delegation headed by First Deputy Premier Dmitry Polyansky is to spend 10 days in Canada, leaving about July 5 or 6.

They originally were scheduled to be here July 1 but events have been chopped from the tour to permit the earlier departure. Mr. Polyansky is touted as a possible future leader of Russia, will remain behind for a lake and automobile tour of the western grain belt. The week-long trip will start three or four days early in keeping with the changed schedule.

Dockworkers Still Idle

TORONTO (CP) — Toronto dockworkers who walked out Friday morning in protest of charges against a checker voted unanimously against going back to work for the first shift today.

About 150 checkers at an 8 a.m. meeting decided to ask their 1ake with the harbor commission, a union spokesman said.

The checkers, members of the International Longshoremen's Association (CLC), were reported to have left Friday walkout by about 350 longshoremen who said they can't work without the checkers.

A longshoremen's official said the men will return to work if the checkers vote to call off their walkout.

DUCK FLIES HIGH

The highest peak in Manitoba is Duck Mountain, rising 2,727 feet.

Obituaries

MRS. JOSEPH HENRY CORNELL

Mrs. Addie Gertrude Cornell died Sunday at Belleville General Hospital in her 79th year. In failing health for the past four years, she had resided with her daughter, Mrs. Ronald Goddard, 164 Station St. Born in Sidney Township, she was the daughter of the late Mr. and Mrs. Sanford Reddick. She was predeceased by her husband, Joseph Henry Cornell.

She is survived by three daughters, Mrs. Ward (Alice) Hall and Mrs. James (Mildred) Gray, both of Kingston, and Mrs. Ronald (Vera) Goddard of Belleville; four grandchildren and seven great-grandchildren. She was a member of the Bethel Chapel.

The funeral will be held Tuesday afternoon from the John R. Bush Funeral Home Chapel with Mr. William Balch officiating. Interment will be in Evergreen Cemetery, Trenton.

WILLIAM HOGAN

The funeral of William Hogan was held this morning from the O'Brien and Rutledge Funeral Home to Holy Rosary Cemetery, with requiem mass at the church and prayers at the James Cemetery conducted by Rev. R. Dobson.

The bearers were Terry Boyle, Tom Boyle, Don Boyle, Joseph Hogan Jr., Bob Hogan and Jerry Sheridan.

MRS. HERBERT FOX

Mrs. Alesha Grace Fox, 184 Bleecker Ave. died on Saturday at Belleville General Hospital in her 82nd year. Born in Ameliasburgh, she was the daughter of the late Mr. and Mrs. William Albert Lout. She had lived all about Belleville. A resident of Belleville for the past 15 years, she was predeceased by her husband, Dr. Herbert Fox.

The loss survivor is a niece, Mrs. Morgan (Marie) Sills of Ameliasburgh. The funeral of the late Mrs. Fox will be held tomorrow afternoon from John R. Bush Funeral Home Chapel. Mr. Richard Boonstra will officiate. Interment in Albury cemetery.

JAMES CAROL REDNER

A lifetime resident of the area, James Carol Redner of R.R. 1, Carrying Place, died yesterday, June 26 in the Belleville General Hospital after a lengthy illness. He was in his 65th year.

Born in Redneresville the son of the late Mr. and Mrs. Ernest Redner he was a carpenter by trade and belonged to the Redneresville United Church.

Mr. Redner is survived by his wife, the former Florence Mae Weese, one son, Ernest of Redneresville, two brothers, William Bernard Redner of Redneresville and Robert Keith Redner of Colborne, and two grandchildren. One daughter, Phyllis June, predeceased him.

Resting at the Grant Funeral Home for services Tuesday, June 28. Rev. George Anthony will officiate and interment will be at Albury Cemetery.

GEORGE M. PATRICK

TRENTON — On Friday, a service was held at the Bentley Funeral Home, Toronto for George M. Patrick, formerly of Beaufort Rd., Toronto and formately of Trenton. Mr. Patrick died at Trenton Memorial Hospital last Wednesday. He was in his 79th year.

The service was conducted by Dr. Hotzer of Kew Beach United Church Toronto where Mr. Patrick was a member, and interment was in Pine Hills Cemetery.

Born in Middlesex County, Ontario, Mr. Patrick was the son of the late Mr. and Mrs. John Patrick. He was a retired civil servant, having served with the Dept. of National Revenue for 33 years before his retirement.

Mr. Patrick, who had lived in Trenton for the past two years, had been in failing health for that time.

He is survived by two sons, Dr. Robert Patrick of Trenton and J. Rundle Patrick of Peterborough

He was pre-deceased by his wife, the former Beulah V. Hawkey

CANADA'S OWN FAR EAST

The most easterly point in Canada is Cape Spear, Nfld., at longitude 52 degrees west of Greenwich.

FLOOR SANDING AND FINISHING
GLEN ELLIOT
136 Dufferin Ave. — 962-3000

Roy W. Sills, Active in Church, Community, Dies

Well known Thurlow township farmer and active in both county and provincial farm organizations, Mr. Roy Wallace Ion Sills, 5th concession of Thurlow, R. R. 1 Mallowoy, died Thursday in Hotel Dieu Hospital, Kingston. He was in his 74th year.

Born in Thurlow, he was the son of the late Mr. and Mrs. John Gilbert Sills and had lived in the township all his life. Semi-retired from the farm, he had been in failing health for several years and had been in hospital at Kingston for the past three weeks.

He was a member of Bethel Zion United Church, and was very active in church and community affairs.

VERY ACTIVE

Farm organization at the county and provincial levels occupied much of Mr. Sills' time. He was a past director, of the Ontario Hog Producers' Marketing Board; and was the first chairman and member of the Prince Edwards District High School Board.

He was a current director of the Ontario Plowmen's Association and was president of the Hastings County Federated Agriculture.

A veteran of World War I he enlisted in the Canadian Army in 1915 and served overseas as a lieutenant with the 254 Battalion. He served in England and France and was transferred to the battle of Amiens. He received his discharge in December, 1918.

Nuclear

(Continued From Page 1)

to begin development of the rocket, engine is expected to be awarded soon.)

Nuclear rockets also are being built as power sources for space ships intended to survive for several years away from earth.

Tests now under way at the nuclear rocket development station in Nevada involve full-power firings of an engine being developed for the project, in which stands for nuclear engine for rocket vehicle application. Rover is the name.

On June 9, a Nerva engine, anchored to a test stand, poured 100,000 gallons of liquid hydrogen propellant through a nuclear reactor and produced 1,100 megawatts of thermal power for 15 minutes related to the peak output of nearby Hoover Dam. It produced more than 30,000 pounds of thrust.

The contract for the flight Nerva will call for a thrust of 200,000 to 250,000 pounds.

Harold B. Finger, manager of the NASA-Atomic Energy Commission space nuclear propulsion office recently advised the U.S. Senate space committee the advanced Nerva engine "opens up tremendous new dimensions for which nuclear rockets offer significant advantages."

He said that while no mission now exists for the nuclear rocket, missions being planned are extended lunar exploration, manned and unmanned deep space flights and manned landings on Mars and Venus.

PROVES FEASIBLE

Finger said that ground tests have proved the feasibility of a nuclear rocket and that the goal of the program is to have an engine ready for whatever mission might evolve.

Dr. Harold Johnson interjected to decide later this year what the United States should aim for in space after landing men on the moon. Many experts are suggesting a national goal of landing men on Mars in the 1980s—a round trip that would take more than 400 days.

NASA Administrator James E. Webb, in a recent press conference, said:

"If you want to go out to examine Mars, you can still do this with a chemical rocket if you do unmanned—you've got just about enough in the Saturn V to do this. But now when you want to go to the next step, which is to go out with men, you must have the nuclear rocket."

With the advanced Nerva engine, he said, "you'd have the next step, the next jump, the method of transportation the human race has ever had."

WRITERS ILL

MOSCOW (Reuters) — Jailed Russian writers Andrei Sinyavsky and Yuli Daniel are both ill because of conditions in their prison camps, informed sources said Sunday night. The two were sentenced to seven and five years at hard labor respectively in February, for publishing allegedly anti-Soviet works in the West under pseudonyms.

W. Thompson, Canada's Oldest P. R. Man, Dies

MONTREAL (CP)—The death Saturday of Walker S. Thompson, retired CNR public relations director, closed the book on a story that began humbly on London's Fleet Street in 1900 when the 15-year-old lad was hired as an office boy at five shillings a week.

Mr. Thompson, 80, acclaimed as the dean of Canadian public relations men, died from a heart attack in the ambulance on route to Montreal from a R a w d o n, Que., convalescent home where he had been living several years.

Heat Records Set in Three Ontario Centres

TORONTO (CP) — Temperatures soared across Ontario Sunday, setting records in three centres and in the weather office predicted relief today.

Cooler air moving into southern Ontario from the west will bring an end to a four-day heat wave that produced temperatures in the 90s.

Skies will be sunny and the weather office predicts temperatures near the seasonal 80-degree range.

Residents of Toronto sweltered Sunday through a high of 94 degrees, breaking a previous record of 92 set in 1954. At 27 in North Bay, one degree higher than the record set in 1962.

Sudbury registered 89, breaking a 1943 record of 88. Elsewhere in the province, Hamilton recorded 97 and Windsor had a high of 90. Ottawa was 92 degrees.

Dozens of heat prostrations were reported in Metropolitan Toronto but several persons were admitted to hospital with heart conditions and other ailments aggravated by the heat.

Most residents moved out to parks and swimming pools. More than 30,000 took the ferry trip to Toronto Island and another 10,000 Jammed ,Darlington Provincial Park near Oshawa.

GUARANTEED INVESTMENT CERTIFICATES
GROW 34%
IN FIVE YEARS
when interest at 6% is left to accumulate and be compounded half-yearly
GREY TRUST
VICTORIA and

Trenton News

By ELLA GORLING — 392-3698

Antique Cars Visit Brighton On Trip

TRENTON — The date of the annual visit of antique cars to Brighton this year has been announced as Wednesday, July 27.

The London (Ont.) to Brighton trek of the Antique Automobile Club of America, Ontario Division, is a true sport year to emulate the famous London, England to Brighton run.

The Brighton Chamber of Commerce is arranging for a reception and do the evening of July 27, the Brighton Lions Club will stage a carnival and a street dance.

ORGANIST NAMED

Wayne Vance of 57 Crown Street, Trenton, has been appointed organist - choir master at the Victoria Avenue Baptist Church in Belleville. The appointment becomes effective in September.

Mr. Vance graduated in piano and theory from the Toronto Conservatory of Music in 1962 and continued the study of music for one year at the School of Music, University of Toronto.

START WITH BANQUET

Trenton merchants and service club members have been all set to do their part in eight weeks' sales' promotion in July and August . . . , the object being to "sell" Trenton as a regional shopping centre.

Tomorrow night, Norvin Allen, vice-president of Canadian Media Services, a national sales' promotion firm, will speak at a banquet in the Batawa Community Centre, presenting a capsule course in human relations and sales promotion.

ELECTED HEAD

George Kempf, vice-president and general manager of Erie Flooring & Wood Products of Canada Ltd. at Trenton has been named to head up the 100 Chief Executives Industries Associtin of Canada.

Mr. Kempf is a past president of the Trenton Chamber of Commerce.

$450 DAMAGE

Saturday night around 10.30 p.m. a collision between a parked car and a moving vehicle at the corner of Dufferin Ave. and Henry Street resulted in damages of $450.

Driver of the moving car, Wesley Ennis of the RCAF base, was not injured. The parked car was owned by Mrs. Doris Woos of 76 Henry Street.

Boy Injured When Bicycle, Car Collide

TRENTON — A Trenton boy is in fair condition today in Trenton Memorial Hospital after being struck by a car at 6:30 p.m. Sunday as he rode his bicycle across Dundas East.

Charles Richard Green, 12, of 345 McGill Ave., Middleton Park, was taken to hospital suffering multiple lacerations and abrasions and possible head injuries.

He was injured when his bicycle was in collision with a car driven by George Wayne Oates, 27, of R R 1, Trenton.

Belleville O.P.P. investigated.

ONTARIO BUSINESS COLLEGE
Est. 1903 — Limited
● SECRETARIAL
● BOOKKEEPING
● EXECUTIVE SECRETARY
● ACCOUNTING
NEW CLASSES EVERY MONTH also
• IBM KEYPUNCH TRAINING
Day and Evening Classes Taught by O.E.C. by BUSINESS MACHINES TRAINING INSTITUTE
SUMMER TYPING CLASSES IN JULY
● REGISTER NOW ●
34 Victoria Avenue 962-0878
Belleville

DEATHS

WIGGINS, Ernest E. — Of 76 Lotus Avenue, Trenton, suddenly at Belleville General Hospital, beloved husband of Alice E. Wiggins; dear father of Jim, Robert Gordon; Mrs. Ken (Shirley) Wright, Mrs. Jack (Barbara) Wilson; dear brother of Wesley and Bill Wiggins; also survived by 7 grandchildren. In his 64th year. Resting at the Wagar Funeral Home, Trenton. Funeral service will be held on Tuesday, June 28 at 2 p.m. Interment in Trenton Memorial Park. Flowers gratefully declined. Instead, donations to the Cancer Society appreciated.

SUTHERLAND, William — Of 56 Bleecker Ave., Belleville, suddenly on Saturday, June 25, at Belleville General Hospital; beloved husband of Mary Sutherland; dear father of Mrs. Frank (Barbara) Sutherland, Mrs. Ken (Myrtle) Sagar, Mrs. Ken (Joyce) Trenton, Grandfather of Terry, Sandra, Gordon, Jeffrey, Kenneth, Lynda, Lori and Lisa; dear brother of Mrs. Ethel Sutherland, Mrs. Ruth Sanders (Mrs. Wayne Sayer), Belleville, Mrs. Frank (Lou) Meyers, Peterborough; in his 77th year.

Resting at the Wagar Funeral Home, Belleville. Funeral service will be held on Tuesday, June 28 at 1.30 p.m. in the Funeral Home. Interment in Wallbridge Cemetery.

BILLS, Roy Wellington — Of R.R. 1, Frankford, suddenly on Saturday, June 25, at Belleville General Hospital; beloved husband of Mary (Dorothy) Baker; dear father of Mrs. Ken (Shirley) Bonter (Mrs. Jack Bonter), Mrs. Ken (Joan) Hubbs, Mrs. Ken (Dorothy) Baker; Scarborough, Mrs. Ken (Marilyn) Hall, Mrs. Ken (Sharon) Bonter (Mrs. Ken Bonter), Mrs. Ken (Linda) Hall, Mrs. Ken (Sandra) Bonter, Mrs. Ken (Sandra) Ford, Mrs. Raymond (Margaret) Bonter, Mrs. Ken (Sharon) Bonter, all of Belleville; Mrs. Frank (Gertrude) Bonter, Belleville; also survived by 42 grandchildren; in his 74th year.

Resting at the John R. Bush Funeral Home, 80 Richland Ave., Frankford. Funeral service will be held on Tuesday, June 28 at 1.30 p.m. in the Funeral Home. Interment in Glen Hill Cemetery, Frankford.

Flowers gratefully declined. Instead, donations to Cancer Society appreciated.

BOYD, Ida — Of Trenton, suddenly on Saturday, June 25, 1966, at St. Margaret's Hospital, Kingston; beloved wife of Jack Flynn; dear mother of Mrs. Ken (Ruth) Hall, Trenton, Mrs. Ken (Jean) Kenny, Belleville; dear grandmother of Ken Hall, Trenton, Mrs. Ken (Valerie) Green, Mrs. Ken (Sharon) Kenny, Belleville; dear great-grandmother of Kenny Green, Belleville; dear daughter of the late Mr. and Mrs. Ernest Boyd, Trenton; dear sister of Mrs. Ken (Ruth) Hall, Trenton; in her 70th year.

Resting at the Elliott Funeral Home, Trenton. Funeral service will be held on Tuesday, June 28, 1966, at 2 p.m. in the Funeral Home. Interment in Mount Evergreen Cemetery, Trenton.

FOX, Mrs. Alesha Grace — Of 184 Bleecker Ave., Belleville, suddenly on Saturday, June 25, 1966, at Belleville General Hospital; beloved wife of the late Dr. Herbert Fox; dear mother of Mrs. Morgan (Marie) Sills, Ameliasburgh; dear daughter of the late Mr. and Mrs. William Albert Lout, Belleville; dear sister of Mrs. Ethel Sutherland, Belleville; also survived by 3 grandchildren; in her 82nd year.

Resting at the John R. Bush Funeral Home, 80 Richland Ave., Belleville. Funeral Service will be held on Tuesday, June 28, 1966, at 2 p.m. in the Funeral Home. Interment in Mount Evergreen Cemetery, Trenton.

CORNELL, Mrs. Addie Gertrude — Of 164 Station St., Belleville, passed away on Sunday, June 26, 1966, at Belleville General Hospital; beloved wife of the late Mr. Joseph Henry Cornell; dear mother of Mrs. Ward (Alice) Hall, Mrs. James (Mildred) Gray, both of Kingston; dear daughter of the late Mr. and Mrs. Sanford Reddick, Sidney Township; also survived by 7 grandchildren, 7 great-grandchildren and 1 brother.

Resting at the John R. Bush Funeral Home, 80 Richland Ave., Belleville. Funeral Service will be held in the Funeral Home Chapel on Tuesday, June 28, 1966, at 2 p.m. with Mr. William Balch officiating. Interment in Albury Cemetery.

DEATHS

REDNER, James Carol — Passed away on Sunday, June 26, 1966, at Belleville General Hospital; beloved husband of Florence Mae Weese; dear father of Ernest Redner, Redneresville; dear brother of Mrs. Ernest (Mary) Redner, Redneresville, William Bernard Redner of Redneresville and Robert Keith Redner of Colborne; also survived by 2 grandchildren; in his 65th year.

Resting at the Grant Funeral Home, 49 Front Street, Belleville. Funeral service will be held on Tuesday, June 28, 1966, at 2 p.m. in the Funeral Home. Rev. George Anthony will officiate. Interment in Albury Cemetery.

MOSER, Jeremiah Daniel (Jerry) — Suddenly as a result of an accident on Saturday, June 25th, 1966 at Oshawa Ontario, Jerry, dear son of Mrs. Mary Moser and the late Robert Moser; beloved husband of Mrs. Jeanette Moser; dear father of Debra Elizabeth, Mary Jeanne, Jerry Daniel and Robert Allen; dear brother of Mrs. Mary Lou Hall of Jane of North Bay, Mrs. Ruth Ann Hall of Montreal, Jean, Mrs. Frank (Mary) Hall of Montreal, Mrs. Robert (Rita) Hall of Montreal and Mike Anne Moser of Montreal; also survived by 2 grandchildren; in his 27th year.

Resting at the O'Brien Rutledge Funeral Home, 164 Front Street, Belleville. Funeral from St. Michael's Church for Requiem Mass on Tuesday, June 28th at 9 a.m.

Interment in St. James' Cemetery.

KEESMEN, Neil Percy — Passed away on Sunday, June 26, 1966, at Belleville General Hospital; beloved husband of Margaret Keesmen; dear father of Mrs. Ken (Sandra) Hubbs, Belleville, Mrs. Ken (Linda) Hall, Belleville, Mayor; dear father of William Keesmen, Mrs. Frank (Joan) Hall, Mrs. Kenneth (Mildred) Alger, Mrs. Ken (Dorothy) Baker, Mrs. Percy Baker, Mrs. Ken (Marilyn) Keith (Donna) Terry, Alan; dear brother of Mrs. Valerie Green, Alert; in his 58th year.

Resting at the John R. Bush Funeral Home, 80 Richland Ave., Belleville. Funeral service will be held in the Funeral Home on Tuesday, June 28, 1966, at 2 p.m. Interment where Funeral Service will be held in the Funeral Home on Tuesday, June 28, 1966, at 2 p.m. Interment where Funeral Service will be held in the Funeral Home on Tuesday, June 28, 1966, at 2 p.m. Interment in Erskine Cemetery.

FLYNN, Mrs. May — Of Toronto, suddenly on Saturday, June 25th, 1966, at St. Margaret's Hospital, Kingston; beloved wife of Jack Flynn; dear mother of Mrs. Ken (Ruth) Hall, Trenton, Mrs. Ken (Jean) Kenny, Belleville; dear grandmother of Ken Hall, Trenton, Mrs. Ken (Valerie) Green, Mrs. Ken (Sharon) Kenny, Belleville; dear great-grandmother of Kenny Green, Belleville; dear daughter of the late Ernest Boyd, Trenton; dear sister of Mrs. Ken (Ruth) Hall, Trenton; in her 70th year.

Resting at the Elliott Funeral Home, Trenton. Funeral service will be held on Tuesday, June 28, 1966, at 2 p.m. in the Funeral Home. Interment in Mount Evergreen Cemetery, Trenton.

DONOHOE, Jessie — Passed away on Friday, June 24, 1966, at Belleville General Hospital; beloved wife of Charles Donohoe, Carlaw Street, Stirling; in her 90th year. Resting at the John R. Bush Funeral Home, 80 Richland Ave., Belleville. Funeral Service will be held in the Funeral Home on Monday, June 27, 1966, at 2 p.m. and Rooster solicitating. Interment in Albury Cemetery.

DONOHOE, Jessie — Passed away on Friday, June 24, 1966, at Belleville General Hospital; beloved wife of Charles Donohoe, Carlaw Street, Stirling; in her 90th year. Resting at the John R. Bush Funeral Home, 80 Richland Ave., Belleville. Funeral Service will be held in the Funeral Home on Monday, June 27, 1966, at 2 p.m. and Rooster solicitating. Interment in Albury Cemetery.

DONOHOE, Jessie — Passed away on Friday, June 24, 1966, at Belleville General Hospital; beloved wife of Charles Donohoe, Carlaw Street, Stirling; in her 90th year. Resting at the John R. Bush Funeral Home, 80 Richland Ave., Belleville. Funeral Service will be held in the Funeral Home on Monday, June 27, 1966, at 2 p.m. and Rooster solicitating. Interment in Albury Cemetery.

DONOHOE, Jessie — Passed away on Friday, June 24, 1966, at Belleville General Hospital; beloved wife of Charles Donohoe, Carlaw Street, Stirling; in her 90th year. Resting at the John R. Bush Funeral Home, 80 Richland Ave., Belleville. Funeral Service will be held in the Funeral Home on Monday, June 27, 1966, at 2 p.m. and Rooster solicitating. Interment in Albury Cemetery.

BIRTHS

DONOVAN — John G. and Verna (nee Berry) are happy to announce the birth of their daughter, Jennifer Lynn, on Saturday, June 25, 1966 at Mount Edward Hospital, Kingston. Sussexes.

JOHNSTON — Don and Jean (nee Bell) are pleased to announce the birth of their second daughter, Deborah Jean, on Wednesday, June 22, 1966 at Belleville General Hospital. Weight, 7 lbs. 8½ ozs. Sister for Nancy and Ann.

PINKSTON and LUSCOMBE
FUNERAL DIRECTORS
60 Victoria Avenue — Dial 968-5735
Belleville, Ontario

I.D.A.
Old-Time Values
"THE BUYER'S SCOOP"
2½ - OZ. CAKE OF LANOLIN BEAUTY SOAP
1¢ EACH
WHILE THEY LAST
This is a sale of many discount drug and sundry items. Drop in at Dolan the Druggist and pick up a large four page sale sheet and note our display of hundreds of price saving bargains
DOLAN THE DRUGGIST
"Prescription Specialists"
962-3406 — Free Motor Delivery
Open Tonight 'til 8.00 O'clock

STEAK ANYONE? — A happy group of airplane enthusiasts enjoy steaks at the annual Steak Fly-In at the Belleville Flying Club Sunday. From left, Ron Kerr, Belleville; Margaret Grant, chairman social committee; Marjorie Howting, Belleville (partially hidden); Ron Gibson, Oshawa; Celine Campagne, Toronto; and Howard Howting, Belleville.

PLANE OF THE FUTURE — Don Woodcox, left, president of the Belleville Flying Club, and Don McIntosh, pilot, Toronto, stand beside new gyroplane at the Belleville Flying Club yesterday. The futuristic gyroplane was one of some 80 aircraft to attend the annual steak fly-in.

Seeing Eye Dog Goes Blind, Operation Restores Its Sight

DETROIT (AP)—Hesitancy at the end of the leash told 23-year-old Jack McAdams something was wrong.

It turned out the blind was leading the blind.

McAdams' dog, Dell, was guiding him through downtown Detroit streets on a rainy April day when he sensed indecision on the dog's part.

A veterinarian discovered that Dell was as blind as her master and had been leading him "on instinct and guts alone."

Dell had cataracts, a malady common to both humans and dogs, and could barely distinguish light from darkness.

Fortunately, dogs have a second set of lenses, though an operation to remove the defective set costs $300.

A short-wave radio operator, McAdams told other hams about his and Dell's plight. The operation money rolled in.

Two weeks ago Dr. William Magrane of Mishawaka, Ind., removed Dell's clouded lenses. Thursday the stitches inside her eyelids were removed.

Dell had trouble shaking off effects of the anesthetic, because she is a canine diabetic.

But McAdams knows Dell can see again, even without a veterinarian's assurance. He can feel a more confident tug on the leash.

FIGHTS WONG WAY

SAN SEBASTIAN, Spain (AP)—Chinese apprentice bullfighter Bong Way Wong was gored in his first full bullfight Sunday but was awarded two cras for a courageous performance. Bong Way Wong, 27, Chinese-born but New York-raised, was caught by the bull's horn in the right thigh but refused to enter the infirmary until he had finished the fight.

Believed Car Left Road, Hit Hydro Pole

Two Belleville young people are in hospital today as a result of a one-car accident 2:30 a.m. Sunday on Highway 14 and Maitland Drive.

In satisfactory condition in Belleville General Hospital are Gregory John Marshall, 17, of 24 Ferin St., suffering from multiple lacerations and contusions, and Barbara Jean Theriault, 15, of 228 Church St., suffering from a deep laceration on the forehead and multiple contusions.

Miss Theriault was a passenger in the car driven by Marshall. Police say the car left the road and struck a hydro pole.

O.P.P. investigated.

Postal Services On Holiday

The Post Office Department has authorized the following postal services in Belleville on Dominion Day, July 1st.

There will be no deliveries by letter carriers and rural couriers. Street letter box collection will be made in the evening only. No wicket service will be provided, but the Lock Box Lobby will be open from 6:30 a.m. until 6:00 p.m. Special delivery service will be available, and all mails will be received and despatched as usual.

Is Attending Social Work Seminar

Mr. V. Castellano, director of the Family Counselling Service of Belleville and Hastings County, is at Waterloo Lutheran University this week to participate in the first of a series of seminars for fieldwork instructors, in connection with the new Graduate School of Social Work to be opened in Waterloo next September.

The new school of postgraduate studies is the ninth such graduate school in Canada and the first to be organized since 1952. The curriculum of the school will involve a two-year program including fieldwork instruction and classroom activities leading to a Master of Social Work degree.

Mr. Joel Mazer, Chairman of the Family Counselling Service Committee, expressed the hope that in the near future social work students will be placed in our community social agencies for fieldwork training. It is also hoped, Mr. Mazer stated, that by establishing a relationship with the new school Belleville may attract badly needed professional social workers."

CHOU TOURS PLANT

BELGRADE, Yugoslavia (Reuters) — Chinese Premier Chou En-lai Sunday toured Albania's biggest machinery plant, a tractor-parts factory built near Tirana with Chinese aid.

80 Aircraft 'Fly-in' For Fine Day at Club

It's a bird!

It's a plane?

No, it's an autogyro, plane of the future, and it gave a demonstration yesterday along with some 80 other aircraft at the third annual Steak Fly-In presented by the Belleville Flying Club.

One man, John Gill, even flew in from New York City to attend the fly-in. (Mr. Gill won two prizes, one for flying the longest distance, and one for being the oldest pilot to fly in. He is 62.)

The autogyro, piloted by Don McIntosh of Toronto, takes off and lands on a dime. It weighs 1200 pounds and is so well balanced a man can lift the nose of it right off the ground with a minimum of effort.

John Faichney of Buttonville also attended the fly-in in his home built mini-plane. The mini-plane is about eight feet long, has a wing span of approximately 16 feet, has a 125 h.p. engine and cruises at 100 mph and lands at 90 mph.

A large crowd attended the day long activities and went through the 600 steaks on hand for the program.

Officials termed the day a success, but expressed some disappointment in the early morning prize. A Flying Club official said, "If it hadn't been for that lane this morning, we probably would have had over 100 planes fly in."

Despite the haze though, Frank McArthur flew in from Oshawa, landing at 7.30 a.m. to capture the prize for the first aircraft to land.

Youngest pilot to land was 17-year-old Jim Griffin of Oshawa.

Ground traffic was administrated by officials of the Emergency Measures Organization. EMO had one control station and three mobile units to assist the Flying Club in communications and air traffic safety.

Dave Charles of CJBQ acted as Master of Ceremonies for the program and admission was free to the general public.

The fly-in also featured an R.C.A.F. display of the flying "banana" and the Caribou, a home built aircraft display, the Gail Chapman marching debs and a paper streaming cutting demonstration.

One disgruntled male pilot watched a female pilot negotiate a landing in her aircraft and said, "Hmph, I'm dodging women drivers all day in my car, so I took up flying to get some peace and quiet and what happens . . . women pilots."

A man beside him commented, "Who cares how she flys. Look at that hind she's got on."

It appears the battle of the sexes has even gone into the air.

CAUGHT IN PURGE

HONG KONG (Reuters)—The Sunday newspaper Asian Weekend says about 40 United States-trained atomic scientists have been caught in China's current cultural purge. "According to reports from across the border this may set China back indefinitely in developing an H-bomb capability," Asian Weekend said.

Meet Dorothy Anderson

ONE WEEK ONLY

Dorothy is practically GIVING AWAY TV sets. She has - -

5 TV SETS AT $29.95 EACH

How can she do it? Circle TV has the largest selection of reconditioned TV sets — all with Circle TV warranty.

AS LOW AS $2.00 A WEEK

CIRCLE TV SERVICE (BELLEVILLE) LTD.

250 COLEMAN ST. DIAL 968-6791

— PLENTY OF FREE PARKING AT THE REAR —

Museum Director To Speak to Rotary

Dr. W. E. Swinton, director of the Royal Ontario Museum, will be the speaker at Belleville Rotary Club's Ladies' Night at the Bay of Quinte Country Club this evening.

The subject of his address is "Taste and Responsibility in a Modern Society."

A graduate of the University of Glasgow, Dr. Swinton was formerly associated with the Department of Geology and Palaeontology at the British Museum. He came to Canada in 1961.

CHINA IS LARGE

China proper has an area of 2,800,000 square miles, with outlying territories 3,700,000 square miles.

Most Plants Close Friday

The majority of local industries will give their employees a holiday this Friday as Canada celebrates 99 years of Confederation.

Most plants do not operate Saturdays as a rule so this will be a three-day weekend for many city residents. Most of those industries normally working Saturdays will either close down or get along with skeleton staffs to allow as many employees as possible to enjoy the holiday. An exception to the rule is Wilson Concrete — It will operate Friday, close Monday.

Coming Events

A.O.T.S. MEN'S CLUB OF TABERNACLE United Church, Strawberry Social at 8.30, Tuesday, June 28. Admission $1 adults, 25c children. Eat all you want.

STEAK BARBEQUE AND HANGar dance, Prince Edward Flying Club, Picton, Saturday, July 2, 7 p.m. to 1 a.m. $2 per person.

MUSIC PUPILS OF WILLIAM G. Conacher in recital, Albert College Memorial Chapel, Tuesday, June 28th, 8 p.m. Public welcome.

FREE WARNER AT THE SPEEDY Equipment Store in Madoc on Wednesday, June 29, 9 a.m. till 6p.m. 2 wash & 2 rinse, 6 of each — 2 free. 24tf-3t

STRAWBERRY SOCIAL, MORLEY United Church, postponed from June 21 until Tues., June 28, supper 4 to 8 p.m. Tickets from Church Committee or Admission. $1.25. Children 75c. 24tf-15-20-27

O.D.S.P. SOCIAL EVENING, Every Monday, Elks' Hall, 106 Dundas St., 8 p.m. Many good prizes. Special cover all prizes. Admission 25c. 813-rwtc-tf

Adams GOLD STRIPE

The rye whisky with the UNSINKABLE FLAVOUR

21 YRS OLD?

When you turn 21 you're no longer covered by your parents' Hospital Insurance. To keep insured, you must take out individual membership within 30 days. Get your application form at a bank, a hospital or from the Commission.

NEWLY WED?

The 'family' Hospital Insurance premium must now be paid to cover husband and wife. Notify your 'group' without delay OR, if you both pay premiums direct, notify the Commission.

NEW JOB?

To keep insured follow the instructions on the Hospital Insurance Certificate of Payment 'Form 104' that your present employer is required to give you on leaving.

Your ONTARIO HOSPITAL INSURANCE Plan

Ontario Hospital Services Commission Toronto 7, Ontario

At Last It's Here! Faberge

Fragrance of . . .

● TIGRESS ● WOODHUE
● APHRODISIA ● FLAMBEAU

In

● COLOGNES ● DUSTING POWDER
● BEDTIME PERFUME
● PERFUME PURSES
ALSO

"Straw Hat"
The Tantilizing Summer Fragrance

KELLY'S DRUG STORE

● OPEN 7 DAYS A WEEK INCLUDING EVENINGS
● FREE FAST CITYWIDE DELIVERY
411 BRIDGE ST. E. DIAL 962-5388

BEWARE-

OF INFERIOR HEATING FUELS, EQUIPMENT AND INSTALLATIONS

FOR FUEL OR ENERGY... NATURAL GAS IS BEST

FOR EQUIPMENT... Clare Hecla IS BEST

FOR INSTALLATIONS... H. G. FRID & CO. IS BEST

DON'T SETTLE FOR LESS THAN THE BEST

DIAL 962-3536

THE INTELLIGENCER
Intelligencer Established 1834 — Ontario 1870
Published Daily by
ONTARIO INTELLIGENCER LIMITED
Belleville, Ontario, Canada.

Subscription rates:
By carrier 40c per week
By mail in Canada $15.00 per year; 6 months $8.00;
3 months $4.50; 1 month $1.75.
By mail to U.S.A. $24.00 per year and $2.40 per month.
Single copies 10c.

Authorized as second class mail by the P.O. Dept., Ottawa, and for payment of postage in cash.
Member of The Canadian Daily Newspaper Association;
Member of The Canadian Press; Member of the Audit Bureau of Circulation.

Go North Young Man

"Go North Young Man — Want a Cool Fortune?" This was the apt headline of a Toronto newspaper over Northern Affairs Minister Arthur Laing's plea for young Canadians to fill a serious staff shortage in the North.

We were going to suggest that perhaps the financial rewards of such postings are insufficient when set against the loneliness and other discomforts synonymous with banishment to Arctic regions. But this is not the case. Just as Russians who work in Siberia decide days are better off materially than their compatriots in balmier regions of the Soviet Union, so too are Canadians on government postings in the Northwest Territories and the Yukon.

True, the climate in these regions is "a brutal one" (Mr. Laing's own words), but any young Canadian with good health "and any brains at all," according to the minister, could go into the Canadian north and be financially independent within 10 years.

Mr. Laing made these comments in the Commons while explaining his department's troubles in recruiting staff for northern positions. Vacancies in some branches are as high as 53 per cent.

Financial inducements, incidentally (as outlined by department officials), include subsidized housing, allowances up to $2,000 a year to make up for the isolation and loneliness, and a free aircraft trip to the South once a year.

Hubert Badanai (L. Fort William), a former mayor of the Lakehead city, had an interesting suggestion. He asked whether the department had considered helping immigrants establish in the north. Mr. Laing replied that the idea had been discussed but that the department is striving to put Eskimos and Indians in the North to work.

Presumably this means that vacancies that exist are in various categories of administration. Where then are the young Canadians with "pioneering spirit?" Some have found their way into the Company of Young Canadians which is destined to go out in Peace Corps fashion, soon, in areas of need at home and abroad. But there must be many others who would find equal challenge in the far north.

Wanderlust

The major stumbling blocks to world travel are time, distance and cost. However, there is a fourth one, equally important, and that is the matter of desire. For where there is a will there is a way.

How much plain will-power is involved? A great deal to be sure, because overseas travel takes a lot of planning in the way of acquiring tickets, passports, visas and other documentation. Many North Americans never even get to the point of considering an excursion into foreign fields. There are even folk who live on the prairies or the mid-western regions of the United States who have never seen the ocean.

On the other hand, the prairie farmer for one is in a better position than most to take time to the featureless horizons that bind him to the soil. For although there is little to arrest his attention on the tableland, the tilling of the land is his wealthy will in all. We know one such farmer who spends his winters travelling in the far east and southern hemisphere. Quebec-born, he grows wheat in the lowlands of Alberta which along with Saskatchewan and Manitoba today affords the world farmer the greatest wealth he has ever known.

But what about the man of average income, and the young people who are just leaving school, or are attending university and have more time than money?

Well, we have suggested that young North Americans, and Canadians particularly, are more inclined to stay at home, marry and settle down without having seen much of the world beyond the immediate region they have known all their lives.

In some ways Europeans are luckier in this respect. The exotic landscapes and historical treasures of the old world are concentrated in a relatively small old area now well within the financial means of an increasing number of people.

And it is to Europe that thousands of non-Europeans are flocking these days. The travelling propensities of the people of our fellow Commonwealth nations in the southern hemisphere of course are legendary. London is their usual mecca. Here there is a vast pool of available jobs of a temporary nature, particularly in the clerical and stenographic fields. By the time they have done with travelling, it is not uncommon for young Australians and New Zealanders to have worked their way around the world, by way of England and this continent.

Thus, while money and means are important, the world "on a shoestring" is within the reach of any young person of imagination and resourcefulness who is prepared to rough it. Or course a summer job can make it easier — like the $95 a week a Montreal advertiser is offering male college students up to the age of 26, not to mention a $1,000 scholarship and an all-expenses, paid holiday in Rome to one lucky student employee.

"Perhaps the government should publish its own newspaper"

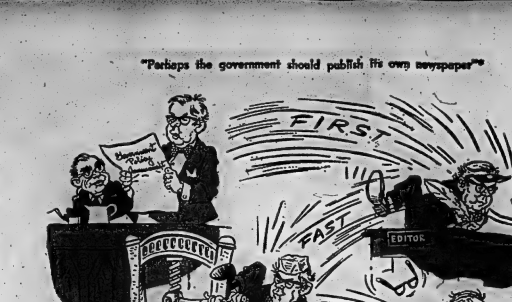

Strictly Personal
How People Evade Issues

By SYDNEY J. HARRIS

"Why aren't more people actively concerned about the possibility, and prevention, of atomic war?" a college student asked me recently, during the question period following a seminar I had taken part in.

There are many different answers to that question, but I think the one that covers the greatest number of cases is the "cognitive dissonance" theory — a new concept that psychologists have forced most fruitful in studying behavior variations.

Cognitive dissonance is the difference between what we know to be true and what we want to be true. Cigarette smoking is an excellent example; smokers know it is harmful to their health, but they do not want to believe it — so they set up various psychological mechanisms to conceal or distort or deny the facts.

Automobile accidents are another prime area for cognitive dissonance. We know how dangerous driving has become, and we also know which precautions should be taken — like checking the car, in wearing seat belts, in obeying speed limits, in exercised courtesy and restraint on the road. But we do not observe these precautions, which could save thousands of lives a year.

In the case of smoking, we prefer to believe that lung cancer is something that happens to other people, but cannot happen to us; in the case of auto safety, we prefer to believe that fatal accidents happen to other people, but cannot happen to us. And we include ourselves in all kinds of irrational arguments to hide the dissonance between fact and fancy.

This same mechanism is operating, I am convinced, in the matter of atomic warfare. We know what unrestricted thermonuclear war would mean in terms of the human race, and we also know that the nations of the earth are doing little — if anything — to prevent its occurrence. Yet, at the same time, we can't afford to believe that it will really happen to us, to our family, to our community, to our country.

To conceal this dissonance, we lull ourselves with various untruths and half-truths: "Political leaders won't let it happen." "What can one person do to stop it?" "Weapons are so terrible that no one will dare to start an atomic war." "If we build up enough defence, no one will attack us." "After all, nations didn't use bacteria and gas in the last war, even though they were available." And so on and so on.

We get actively concerned about elections, budgets, taxes, zoning laws, civil rights, the space program, the right to work. But the right to live, which precedes all else, is tucked away in the bottom of the mind, the way a child desperately represses what it most fears.

The Law on Lotteries

Kitchener-Waterloo Record

Thinking Canadians should share that uncomfortable feeling Magistrate Kirkpatrick had in a Galt police court the other day when he was obliged to fine a man for selling 25-cent pool tickets.

The magistrate pointed out that the laws against lotteries are being breached on a wide scale, even on television and radio programs. He could have gone beyond that and spoken of bingos at which large cash prizes and cars are publicly advertised and held frequently all across the nation.

The charge against the man selling pool tickets was laid by the anti-gambling squad of the Ontario Provincial Police, who must find this form of thing as distasteful as the magistrate and the rest of us.

Canada's gambling laws are in the process of a complete review by the federal officials responsible. Surely until the result of that review is made public, and if only in the interest of consistency, we can stop persecuting little people who sell two-bit tickets.

It would seem to be the honest course, in the event either that or persuade the law officers to start laying charges against the bingo operators, the food, oil, and drink companies and all the rest who manage to flout the laws of chance so easily applied to the humble.

Hypocrisy is bad enough but where it is accompanied by discrimination it is much worse.

Public School Board's Role

London Free Press

London City Council's action in requesting the Province of Ontario to take over all high education and replace all school boards with a central department was a natural one as a result of the continuing disagreement between Council and the Board of Education.

It is also a sign of the times. We are obviously moving in the direction of greater standardization. With the Province bearing an increasing proportion of costs it is virtually certain to have a greater voice in setting standard. It is doubtful if the province desires this, but the trend is one which it is difficult to reverse.

If local boards of education could demonstrate that they have a real job to do, and are doing it efficiently there would not be motions of this sort by city councils. Nor would there be worries about the public relations of school boards. But if boards regard themselves as mere rubber stamps, questions will certainly arise about whether there is any real reason for their continued existence.

In some countries there is no equivalent of our local school boards. There the chief complaint is a deadening uniformity and resistance to change. France is experiencing such a wave at the moment. Britain's misnamed public schools are described as a defence against excessive uniformity, and as places where innovation may be tested. They are also attacked as bulwarks of the class system.

Standardization presents opportunities for added economy and efficiency. We are spending so much on education now that it is important that we should make the best possible use of the money. It is also important that the province should have equal whether they come from wealthy municipalities or not. We in Ontario can afford to overlook any of these potential savings.

Local autonomy is historically so strong that it is unlikely to sink without a struggle. But school boards, like other municipal institutions, will only survive if they justify their existence by doing something which could otherwise not be done or not done as well.

French Come As Aliens

Strasford Beacon-Herald

An interesting angle is that while immigration from France is light — something like 3,000 a year — these members of the once wholly founded Canada are "aliens" for purposes of acquiring citizenship, though "an adequate knowledge of the French language" is an alien rate qualification to a knowledge of English, on the part of candidates for citizenship.

British subjects, from whatever quarter of the globe, even though naturalized, need reside here only one year before polling date in order to vote. Also a British citizenship is not ordinarily required to appear for examination before the court.

Today in History

By THE CANADIAN PRESS

June 27, 1966 . . .

Gen. James Wolfe landed his British Army near Quebec 207 years ago today—in 1759—and blocked the St. Lawrence River to French shipping. The battle for Canada followed several French victories against the English in Ohio and upper New York and was the first and decisive English success in the Americas. After a siege lasting 75 days the 33 - year - old Wolfe led his troops up the cliffs behind Quebec to the Plains of Abraham where they defeated Montcalm's garrison and captured the city. Both commanders died in battle.

1742—George III was the last British king to lead troops in battle in person, in victory over the French at Dettingen.

1857—The English garrison at Cawnpore, India, was rendered to the native mutineers and was massacred.

First World War

Fifty years ago today—in 1916—the Duke of Devonshire succeeded the Duke of Connaught as governor-general of Canada; following the Allied defeats at the Greek army was reduced to peacetime strength.

Second World War

Twenty-five years ago today — in 1941 — Britain adopted the letter V for Victory as a slogan for all settled lands; the German armies, rolled towards Minsk, Russia; the Hungarian air force bombed Russia.

To Your Good Health
Though Baby Spits Up He Gains, So No Woe

By JOSEPH G. MOLNER, M.D.

Dear Dr. Molner: My Baby son is six months old and has been spitting up ever since he was born. At five months the doctor put him on homogenized milk but he still spits up. Sometimes it is more like vomiting.

My doctor said the baby will undoubtedly continue doing this until he is a year old or starts to walk. Can you tell me anything about why this occurs?

The baby sometimes seems well-adjusted. He is gaining weight and is happy. — A. D. W.

* * *

Babies have various reasons for spitting up, ranging from inconsequential to serious, but you said one thing that is a very optimistic sign — he is gaining weight.

The more serious problems can be expected to involve loss of weight or failure to gain.

Your doctor is in better position than I am to analyze the situation in your baby's case, but from what you have related, I don't think there is any cause for deep concern.

Babies spit up because they swallow too much air — and up comes milk with a burp or a gurgle.

Or a baby may be allergic to a certain food, but there will be signs other than spitting up. Many times a baby will functionally try to push away or spit out food that bothers him allergically.

There can be pylorospasm, or spasm of the outlet of the stomach, which forces regurgitation. A mild relaxant will correct that condition. It is not a serious however messy feel unfortunate.

The more serious cases of spitting up involve a thickening of the outlet of the stomach (pyloric stenosis) or some other anatomical defect. In such cases, as I said, the baby simply is not able to retain enough food and the condition promptly leads to loss of weight or failure to gain. This requires X-ray diagnosis and surgical correction, but it obviously does not apply in this case, with the baby happy and gaining. Even though he spits up a lot, clearly he is getting enough nourishment.

* * *

Dear Dr. Molner: What effect does vaccination have on a person with psoriasis? I have it, and wonder whether I am taking a risk when receiving a smallpox vaccination. — R. A.

It is true that we try to avoid vaccination of small children if they are broken out with eczema. However, vaccinations for smallpox, typhoid and tetanus (the ones usually given to adults in preparation for foreign travel) will have no effect on psoriasis.

* * *

Dear Dr. Molner: Some time ago I became pregnant in a Fallopian tube and underwent surgery. The doctor who operated on me died and I never got a chance to ask him how many tubes were removed, or just one. Would this be apt to happen again? I am past menopause.— Mrs. B. R.

Except under the most farfetched circumstances, removal of only one tube is required. Originally there are two, one on each side. Since you are past menopause, there is no danger of an ectopic (tubal) pregnancy in the remaining one.

* * *

Note to G.E.: There may not be any harm in eating a raw egg daily, except that it is an excellent material in which to grow germs. If any dangerous germs have entered the egg, they can do a lot of mischief. It doesn't happen often, but it can happen. That's why, personally, I want an egg cooked, or if it's an eggnog I want it pasteurized.

Dental Facilities Strained

Brantford Expositor

In an address to the Canadian Dental Association Health Minister MacEachen pinpointed the major obstacle in the way of providing a comprehensive dental service program of the kind the Hall Commission recommended should be operative by the 1980s. He said preliminary studies by his department showed that to provide dental services to only five percent more of the population by 1975 would require additional treatment facilities equivalent to 1,000 more dentists. Canadian dental schools now graduate only about 250 dentists each year.

The minister went on to refer to the federal government's proposed $500 million health resources fund that is to be used over the next 15 years to assist the provinces to acquire, construct and renovate health training facilities and research institutions. With a critical shortage of anaesthetists and personnel in so many other branches of medicine, the annual shortage of dentists is not likely to be very significant. In 1964-65 for example, just $1 million in federal funds granted was utilized by the provinces for dental purposes.

The old argument of which comes first, the chicken or the egg, is invariably raised in any discussion of whether government-financed medical care as basic right for every citizen. Canada will probably never be in the position where all the facilities and personnel deemed advisable will be available for a fully comprehensive health program. Ottawa's $500 million health resources fund, to be matched by the provinces, welcome as it is may hardly be sufficient to bring peace with our population growth.

Private Plantings

An average of 12 million trees from Department of Lands and Forests nurseries are supplied to private landowners every year.

LOOKING BACKWARDS

GLEANINGS FROM OUR FILES OF BYGONE YEARS

20 YEARS AGO

June 27th, 1946

The first collier to arrive at Belleville since the resumption of work by Great Lakes seamen following their recent strike is Acton, the "Imperial" steamer anchor at the Schuster dock with a load of bituminous coal. In from Gerrard, Ont., the "Imperial" carried approximately 1,500 tons of coal.

Outstanding junior euphonium soloist in this city and member of the Belleville Municipal Band, Bob Stebbings, College St., has been chosen as guest soloist for the Waterloo Musical Festival to be held at Waterloo, Ont.

30 YEARS AGO

June 27th, 1936

Mrs. J. J. Brickley and two children, Jean Elizabeth and Dorothy Mary, of Bonne Orienne, Cuba, will spend the summer here and in the vicinity.

The teaching staff of Queen Alexandra School enjoyed a picnic at Massassaga Park.

Miss Anne Hurley of this city was elected third vice president of the Catholic Women's League of Canada at the convention held in Regina.

George N. Maybee, organist and choirmaster at Christ church here, sailed on the Empress of Britain for a tour of the British Isles. He is accompanied by E. S. Lewis, organist at St. Simon's Church, Toronto.

40 YEARS AGO

June 27th, 1926

Mrs. J. Maidens, Victoria Ave., has returned home from visiting E. Maidens, Toronto, Mr. and Mrs. and Mrs. D. L. Bennett, Toronto.

Mrs. Walter Scott and Mrs. N. P. North are the hostesses at the Belleville GoW Club, east hill.

Dr. A. D. Proctor has been appointed physician in attendance at the county gaol in place of Dr. J. J. Farley, who has resigned after holding the office for many years.

50 YEARS AGO

June 27th, 1916

At a meeting of the city council it was moved by Ald. St. Charles and seconded by Ald. Smith that a bylaw be prepared prohibiting vehicles, either horse drawn or automobiles, from standing in front of city water hydrants or within 12ft. than 15 feet from the hydrant.

Baseball Years Ago: From our file we take the following item from the issue of 1896: "Belleville defeated Lindsay in a game of baseball here yesterday, the score being 21 to 0.

Douglas Firs In Spotlight

Cornwall Standard-Freeholder

With forest products playing a major role in Canada's economy anything that boosts the forest output is of interest to all of the country. An experiment now under way in Victoria, B.C., is designed to help to advance the flowering of Douglas fir. The Douglas fir is the chief source of lumber. It produces the abundance of fir wood for building construction and home-building in a big way.

There is a great financial potential in the increase in the softening process in the fir tree if it will result in a better crop record than the present average of once every 12 years.

Surveys conducted in B.C. since 1923 have revealed eight collectable crops of Douglas fir seeds but only four were of commercial value.

Dr. L. F. Ebell of the Forest Research Laboratory says he has been experimenting with artificial flowing inducements for seven years.

He explained that his basic method is to artificially create drought conditions when favorable or small grafted trees are being bred.

The presence of drought during the period of bud production can cause trees to produce cones to be used for seeding. It will advance the tree-breeding program and permit tree crosses to be made in about five to 20 or more years normally required for seed production.

Artificial drought conditions in seed orchards will increase the yield and supply of seed displaying a particular character growth and sound quality.

If the experiment proves worthwhile, as "seems indicated, we can look for a new race of Douglas fir of the quality to maintain Canada's high reputation for quality lumber and of course a much greater yield in return with more money to spend in Canada.

Northern Electric Working On Satellites' Use in North

JASPER, Alta. (CP)—Northern Electric Co. researchers are working on the use of satellites to extend communications, including television, into the Canadian north, the Telephone Association of Canada was told today.

E. V. Cox, president of the New Brunswick Telephone Co., told the association's 37th annual meeting that the telephone industry will play an active part in the development of domestic satellite communications.

Mr. Cox, who also is president of the association, said Northern Electric is working on an efficient ground station that would allow satellite-communications to cover isolated locations in the north within a few years.

The number of telephones in Canada had reached 7,440,000 last year, up six per cent from 1964, and long distance calls totalled more than 300,000,000, an eight-per-cent gain.

Freight Trains

(Continued From Page 1)

former Bonnie Scott, four daughters, Debra Elizabeth, Mary Joanne, Nancy Ellen, and Susanne Marie and one son Jeremiah Daniel Jr.

Also surviving are three brothers, John of North Bay, Robert of Oshawa, and Owen of Montreal, and two sisters, Mrs. Frank (Jean) Corrigan of Kingston, and Mrs. Jack (Catherine) Bradford of Montreal. One sister, Miss Anna Mober pre-deceased him.

The funeral will be held Tuesday morning from the O'Brien and Rutledge Funeral Home to St. Michael's Church for requiem mass at 10:00 a.m. Interment in St. James' Cemetery.

PLAN CODE USE

TORONTO (CP) — EH Lilly and Co. announced Sunday that a code number will appear on all company capsules and tablets to identify them and their exact formulae. The statement said Lilly is the first drug manufacturer to inaugurate such a system.

WILL MAKE TOUR

GEORGETOWN, Guyana (CP)—Prime Minister Forbes Burnham will head the Guyan ese delegation to the Canada-West Indies Conference opening in Ottawa July 6 and will tour the country after the conference.

Heavy Toll On Lakes, Highways

By THE CANADIAN PRESS

All but six of Canada's 85 accidental weekend fatalities were accounted for in highway mishaps or drownings.

The toll, in a survey by The Canadian Press from 6 p.m. Friday to midnight Sunday, local times, included 46 traffic deaths and 31 drownings. In addition, there were two fire deaths, two victims of carbon monoxide poisoning, one person killed by a train and another in a fall.

In Quebec, which celebrated the St. Jean Baptiste holiday Friday, 27 persons died accidentally from 6 p.m. Thursday to 6 p.m. Friday and another 9 in the period to Sunday midnight.

Ontario also reported 26 weekend deaths—18 drownings, four traffic, two in a fire and the carbon monoxide poisonings.

Quebec's Friday-to-Sunday total included 16 traffic fatalities and 10 drownings. The St. Jean Baptiste one-day toll listed 10 road deaths, 2 drownings and three children who suffocated.

Eight persons died in traffic accidents in British Columbia, while another died on the Alberta highways. Alberta also reported the death from a fall.

Saskatchewan and Manitoba each had three road deaths.

Three persons died on New Brunswick highways and another two persons were drowned. In Nova Scotia two persons were killed on the highways and one in a train accident.

Newfoundland had a single traffic fatality and Prince Edward Island had a single drowning.

(Advertisement)

How To Complain — Effectively

Few of us complain — until we're driven to it, by some unrespons ible defective product or service. Then we usually complain in the wrong way to the wrong people. With whom should you get in touch? Should you write or telephone your complaint? In July Reader's Digest learn why retail and manufacturing executives appreciate customers' complaints. You'll also find a simple rule designed to get fast results. July Reader's Digest is now on sale.

OFF THE RECORD

By Ed Reed

"I've been practising 'rithmetic . . . I jumped over five mud puddles but fell in three. That makes eight mud puddles total."

Tractor

(Continued From Page 1)

sixth of Ontario's 120,000 farmers. It doesn't have funds for research, and couldn't afford the full - scale strike some farm unionists advocate.

Neither could members afford to dump their milk, as other farmers want done, but it can help publicize the plight of the farmer by public demonstrations.

The price paid the farmer for milk going to processors is the major issue.

Farmers are paid $3.35 a hundredweight for milk sold to manufacturers. It is usually, but not necessarily, of the same grade of drinking milk.

On top of that, the federal government recently agreed to pay a 75-cent subsidy, bringing the price on delivery to the dairy to $4 a hundredweight.

Mr. Dolmer said the point of the farm protest is not simply that they must pay transport costs of about 25 cents out of the 75-cent subsidy, but that shippers have increased their charges a cent or two, and because paid for storage and equipment have been discontinued. Both these developments, he said, came about after it was known that farmers would get the subsidy.

The OFU wants $4 a hundredweight paid for milk at the farm, and it doesn't care where the extra 25 cents comes from.

"We have been presenting briefs for years and they (the governments) always shake our hands and say they will look into the situation.

"This isn't good enough, so we put the tractors out on the roads. I know this has brought thousands of complaints to the provincial police, and we can only hope these complaints will be passed on to other branches of government."

The union has discussed the possibility of stalling tractors on the highways, of a general food production strike and of a limited strike by dumping milk.

WOMEN WORRY

Mr. Dolmer and the people back on the farms, hope no drastic action will be necessary. The wives, in particular, worry that someone will be hurt in the demonstrations.

Mrs. Morley Hutchison, a Thamesford, Ont., area farm wife, said the protestors have proved their point. "Now they should stop before there is an accident."

It is wives, more than anyone, who see the milk price disputs as only one element of a bigger problem: general low farm incomes.

"No farm is making a profit today," said Mrs. Chris Crains of the Thamesford area. "We're making do because our son goes out to work in a factory.

"We would not ask out if he didn't hold down another job, and this goes for most of our neighbors."

Mrs. Bert Dobson, wife of the past president of OFU Local 37 in Coldwater, said 50 per cent of farm families have either a husband or wife working off the farm.

Mr. Dolmer says farmers have been instructed not to demonstrate in peak weekend traffic periods, but he couldn't be sure what individuals might do.

It isn't true that farmers have no rights on the highways because they don't pay gasoline tax, he said. They pay the tax, then get a rebate equal to the tax paid on gas used off the public roads. But they do not pay tax on diesel fuel and some tractors are diesel.

Back on the highways, where the demonstrations are to resume this week, provincial police have been instructed to enforce the law fairly but with discretion.

Tractor - drivers will be charged if they deliberately create an obstruction, either by the spacing of their tractors or by refusing a police order to move to the shoulder of the road. So far, the police order has been the only government reaction.

TORONTO LIVESTOCK

TORONTO (CP) — Slaughter cattle traded on moderate demand at uneven prices at the Ontario public stockyards today. Veal calves were firm. Lambs lower and sheep and lambs steady.

Slaughter cattle 1,761: Choice steers 25-26 with sales to 26.25; good 24-25; medikms 22.50-24; common 19-22; choice heifers 25-26.25; good 22.50-24.50; medikms 21-23; common 16-20; choice cal yearlings 25-27; good 23-25; good cows 20-21; medikms 18-19; canners and cutters 14-16; good heavy bologna bulls 22.50-23.50; common and medikms 18-22.

Replacement cattle 288: Good light stockers 27-29; good steer stock calves 30-31 with sales to 32; medikms and common 20-28.

Calves 394: Choice vealers 25-28 with odd singles at 42; good 20-24; medikms 27 - 30; commoins 20-26; boners 18-21.

Hogs 827: Grade A at Toronto 26.05-26.15 currently selling at 26.30; stags 17.50.

Sheep and lambs 243: Good lambs 28-30 with light lambs up to 34; sheep 5-13.

Hymn-Singing

(Continued From Page 1)

workers blocked street intersections to try to keep Catholic marchers from getting into the centre of the city.

One group of more than 3,000 Catholics massed outside the palace of Cardinal Wyszynski. When traffic police attempted to clear the streets, angry demonstrators lashed out with umbrellas.

About 1,000 of the demonstrators chanted "primate, primate" and "Catholic unity" as they marched toward the downtown headquarters of Wladyslaw Gomulka's ruling Polish United Workers (Communist) party.

A truck carrying eight riot police tried to stop the marchers. The demonstrators shifted to the other side of the street, shouted "Gestapo, Gestapo!" and continued on.

Two dozen policemen charged with clubs flying and tear gas capsules at the ready. The crowd turned back and eventually dispersed as police trucks cowered on the area.

By midnight the city was quiet.

Most Active Stocks

SALES TO NOON TODAY

(Supplied by Dawson and Cawthorn at Bridge St. East)

INDUSTRIALS

Cap. Bldg. 25000 85 unch.
Bank Org. 7700 5⅝ up ⅛
Watercright 3300 22⅝ up 10
Sic. of Can. 2600 23⅝ unch.
Bell Phone 2513 31⅝ up ⅛

MINES

Zenniac 33672 26 up 1
Dasring 23300 16 down 1
Louvicourt 21500 53 down 3
Jaye 21000 34 down 1
Midrim 20200 48 down 3

OILS

Amer. Leduc 17500 21 unch.
New Cent. 9600 24 up ⅛
Spooner 7400 86 down 1
Place 6300 241 down 7
Ist. Helium 5675 245 down 2

PRIEST IS 100

JERSEYVILLE, Ill. (AP) — Rev. John J. Clancy used a magnifying glass to say the mass, but the Latin flowed smoothly. Father Clancy celebrated the mass on his 100th birthday at St. Francis Xavier Roman Catholic Church in Jerseyville, Ill., where he has been pastor for nearly 57 years. He used the magnifying glass because of cataracts.

TORONTO STOCKS TODAY

TORONTO (CP)—All sections of the market moved lower in light trading on the Toronto Stock Exchange today.

Industrials appeared to be attempting a recovery, but key issues showed losses. Bank of Montreal was off 1 at a late low of 58 and Canadian Imperial Bank of Commerce ¼ to 63¼. Consolidated Paper moved down ⅛ to 36¼.

Senior base metals, off .62 to 83.75 on index, lost ground in widely-held issues. Hudson Bay dropped ⅛ to 78, Denison ⅛ to 54¼ and its subsidiary, Rouan Corp., ⅛ to 35¾. Inco and Rio Algom gained ¼ each to 96¼ and 39¼.

Golds were mixed in dull trading as Dome gained ¼ to 16¼ at 47¾ and Kerr-Addison dipped ⅛ to 51. In speculative action, Jelex dipped 1 cent to 63 cents in penny mines while Spooner fell 1 to 86 cents in penny oils.

On index, industrials gained .32 to 183.54 and the exchange index .56 to 163.37. Golds lost .32 to 228.26 and senior western oils 23 to 105.30. Volume at 11 a.m. was 680,000 shares compared with 700,000 at the same time Friday.

LEAVES ROYAL BALLET

LONDON (CP) — Lynn Seymour, the ex-Canadian ballerina is leaving the Royal Ballet after nine years, for the British Open House. Kenneth Macmillan, who choreographed some of her most successful ballets at the Royal Ballet, has been appointed ballet director at the Berlin house.

P.M. & M. BUILDING CLEANERS
(EXTERIOR)
We Sandblast & Clean Brick, Stucco & Stone
All types of masonry repairs done to buildings
Tuck Pointing, Brick Replacing, Waterproofing
(Ex Bow Cassar)
ALL WORKMANSHIP & MATERIALS GUARANTEED
PHONE MADOC 473-2969 COLLECT

YOUR FAMILY WOULD SUFFER IF YOUR HOME BURNED DOWN

They'd suffer . . . loss of clothes, belongings and shelter at least. And they could suffer burns or other painful injuries. There might be loss of life—sleeping children are often overcome by smoke.

A fire in your home could have disastrous effects. Yet home fires are far from uncommon . . . an average of 25 every day in Ontario last year. You can protect your family and property by acting to eliminate four common causes of home fires . . .

- Keep matches away from children
- Don't overload electrical circuits
- Be careful in using and storing inflammable materials
- Don't smoke when you're lying down—in bed or on a chesterfield

CIA CO-OPERATORS INSURANCE ASSOCIATION
HOME • LIFE • AUTO

NOTICE IS HEREBY GIVEN that at its regular meeting on June the 20th, 1966, Council of the Corporation of the City of Belleville passed a By-Law to amend By-Law Number 7033, being a By-Law to provide for the regulation of hours of retail gasoline service stations, gasoline pumps and outlets in the retail gasoline service industry as defined in the Industrial Standards Act, so that section 1 thereof now reads as follows; Paragraph 1. All gasoline service stations, gasoline pumps and outlets in the retail gasoline service industry as defined in the Industrial Standards Act within the Corporation of the City of Belleville shall be closed and remain closed between the hour of seven o'clock p.m. on each of the days namely Monday, Tuesday, Wednesday, Thursday and Friday to seven o'clock a.m. of the following or next day, and between the hour of seven o'clock p.m. on Saturday to seven o'clock a.m. of the following Monday. This restriction shall not apply to the period from July the 1st, 1966, to November the 1st, 1966.

GREATEST SALE EVER!!
JUST STARTING AT IRELAND'S
Low Overhead Location
ASK ABOUT THE MANY SPECIAL PRIZES —
BONUSES—FREE GIFTS AND LOW, LOW PRICES

SAVE ON AUTOMATIC WASHERS
General Electric Model 36-W-21
- Washes up to 12 lbs. of clothes
- 3 wash and 2 rinse temperatures
- Porcelain enamel tub and basket
- Thorough spray rinse
- Unbalance load control
- Water level selections save water
- Cold water wash and rinse settings
- Safety lid switch

Sugg. List $259.00.
SALE STARTER SPECIAL..
$199.
with good working trade
Other G.E. Automatic Washers Priced from..... $239. to $369.

General Electric Model 14-P-11
SALE OF WRINGER
WASHERS
SALE STARTER SPECIAL.....
$89.
With good washer trade.

General Electric
RANGES From $129.
General Electric
Refrigerators From $179.
With good trade

COTTAGE SPECIAL
USED APT. SIZE REFRIGERATOR
30"x28", clean and in like new condition.
USED APT. SIZE RANGE
4 burner, in good condition.
BOTH FOR.... $98. Both fully guaranteed.

DON'T BUY APPLIANCES ANYWHERE UNTIL YOU CHECK IRELAND'S CLEAR-OUT PRICES OF 1965 MODELS.
IRELAND'S FURNITURE AND APPLIANCES
— LOW OVERHEAD LOCATION —
389 FRONT ST. (Just south of the upper bridge) DIAL 962-3401
— AMPLE FREE PARKING AT THE REAR —

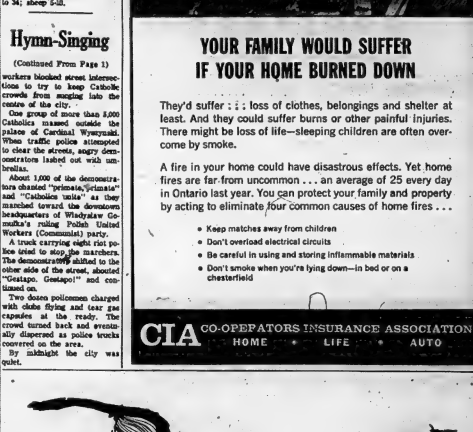

Live royally... start your '4-on-the-floor' savings now
THE NEW CAR with everything on it, the dream vacation, any one of life's lavish pleasures—you can have them. By saving for them. Start now. Open a Savings Account at the Royal Bank. Interest will fatten it up. And the Royal is the convenient place because there's a branch near you.
ROYAL BANK

CHEESE PASTRY COOKIES

If you ache to put on a stellar performance as a tea hostess make these sandwich cookies in the shape of stars. Polish up your finest silver service, bring out the best china and invite your friends.

Those sandwich cookies are little gems and reputation establishers.

MONDAY

Dinner Menu

by Mary Moore

Chilled Vegetable Juice; Macaroni and Cheese; Tossed Greens with Shredded Swiss Cheese Dressing; Glazed Fresh Strawberry Pie; Tea.

CHEESE PASTRY SANDWICH COOKIES with Apricot Filling (12 dozable):

1 cup sifted all-purpose flour, ½ teaspoon salt, ½ cup butter (cold), one 4-oz. package white cream cheese (cold), apricot (or raspberry) jam (or filling), 1 beaten egg (for glazing tops), granulated sugar (for tops).

Mix sifted flour and salt in mixing bowl. With pastry blender or two knives cut butter and cheese into flour and salt until of pastry consistency. (This cookie dough contains no liquid.) Press into ball, wrap in wax paper or saran and chill.

On lightly floured board roll out dough to ¼ inch thickness. (Do not dawdle. This dough should be cold to handle easily.) Cut out with 2 or 2½" star-shaped cutter. Place half of them on buttered cookie sheet. Press trimmings together and reroll and cut out again. Put ½ or ¾ teaspoon apricot (or raspberry) jam on centre of each. Cover each with another pastry star pressing edges together neatly and carefully with tines of fork. Neatly brush tops of each with beaten egg. Sprinkle top of each with granulated sugar.

Bake at 400 deg. Fahr. on centre rack of oven 10 to 12 minutes, turning pans around after first 5 minutes. Do not burn. Cool on cake racks.

These disappeared like manna.

No Partisan Politics In Senate Claim of Mme. M. Joidon, Retired

MONTREAL (CP)—Men become more charming as they grow older but women don't, says 84-year-old Marinna Joidon.

"So I decided to leave the Senate before it was too late."

Appointed to the Senate 13 years ago, Mme. Joidon was the first French - Canadian woman to sit in the red chamber.

When the Senate Retirement Act came into force, Mme. Joidon, and 28 other senators over 75, had to choose between retirement and serving out their life appointments.

All future senators will be required to retire at 75.

Although it was a difficult decision, Mme. Joidon made it in 24 hours.

She believes the Senate has an important steadying role to play in the government of Canada, and for this reason she was sad about her retirement.

"There are no partisan politics in the Senate. It is a body of men and women who work exclusively for the over-all welfare of their country."

WANTED TO BE LAWYER

Mme. Joidon has been active in politics since 1930 when she founded the Wilfrid Laurier Liberal Club.

She was Quebec president of the National Federation of Liberal Women and vice-president of the Federation of Liberal Women of Canada.

When she was young she wanted to be a lawyer.

"But in those days this was impossible for a woman, so I tried to be as useful to the community as I could in a non-professional capacity."

She has been an ardent champion of women's rights, and has helped to further the cause in Quebec.

Her voluntary service during the Second World War as chairman of the French - speaking section of the consumers' branch of the Wartime Prices and Trade Board earned her an MBE.

Mme. Joidon lives in a Montreal apartment with her sister. Her son and her three daughters all live here with their children.

"I am in good health," she says, "but with my retirement I will be able to relax more and spend time with my family.

"When the Senate was in session, I went to Ottawa every Tuesday and returned to Montreal each Thursday evening. It was a heavy schedule."

Mme. Joidon thinks a French-Canadian woman will be named to replace her in the Senate.

P.C. Groups Hold Party at Shrine Club

The Belleville Progressive Conservative Association held its semi-annual party at the Belleville Shrine Club, Friday night. The dance party was sponsored by the Mel's Progressive Conservative Association in co-operation with the Ladies Association and the Belleville Y.P.C. group.

Frankie Howard' band played to a capacity crowd. The song and dance routines of Diane MacCallum were enthusiastically received by those present.

Hastings East, drew the ticket Clarke T. Rollins M.L.A. on a special draw which was won by Mr. Carl Thompson, 31A Front Street. Jack Ireland, President of Hastings South P.C. Association drew the ticket for the consolation prize which was won by Mrs. Jim Fox, 31 Smith Crescent. Many door prizes were distributed during the evening.

PRESENTATION

At intermission a presentation was made by Mr. Lew Grills, M.P. Hastings South to immediate past president of the Belleville P.C. Association, Dr. John S Stock. The silver tray was appropriately engraved and was in recognition of Dr. Stock's service to the local Association for the years 1962 to 1965. In Mr. Grill's brief remarks he said "We were proud to have you as the local president and wish to thank you on behalf of the Belleville Association and also I wish to thank you personally for your good service."

In accepting the momento, Dr. Stock thanked the Association for the gift and paid tribute to the executive and Ward Chairman who served with him during his term in office.

A sumptuous buffet serviced by Shrine Stewardess Mrs. L. Martin was enjoyed by all.

Gerard Joyce, president of the Belleville P.C. Association, was Chairman for the party.

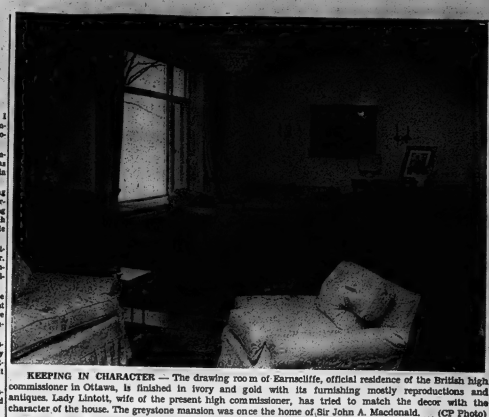

KEEPING IN CHARACTER — The drawing room of Earnscliffe, official residence of the British high commissioner in Ottawa, is finished in ivory and gold with its furnishing mostly reproductions and antiques. Lady Lintott, wife of the present high commissioner, has tried to match the decor with the character of the house. The greystone mansion was once the home of Sir John A. Macdonald. (CP Photo)

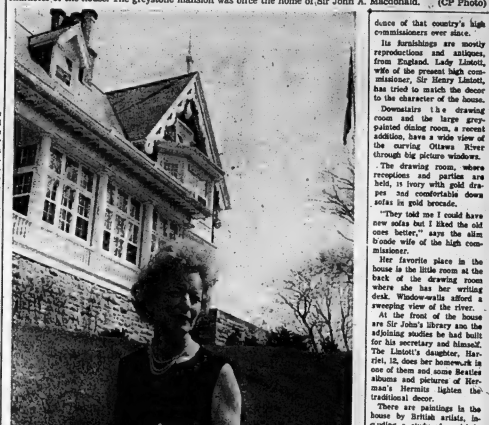

SIR JOHN NAMED IT EARNSCLIFFE — Lady Lintott stands in front of Earnscliffe, a Victorian greystone mansion that overlooks the Ottawa River. Earnscliffe, the official home of the British high commissioner in Ottawa, was once the home of Sir John A. Macdonald who suggested its name from "earn," the old English word for eagle. (CP Photo)

Sir John A. Probably Spent Happiest Times at Earnscliffe

By MARILYN ARGUE

OTTAWA (CP)—Sir John A. Macdonald probably spent some of the happiest times of his life at Earnscliffe, a Victorian greystone mansion on the south bank of theOttawa River here.

He had given the historic dwelling its name in 1871 when Thomas Reynolds, the owner then, was thinking of calling it Eaglescliffe. Sir John suggested instead "earn", the old English word for eagle.

He bought the house in 1883 for $30,000 and lived there until his death in the upstairs front bedroom June 6, 1891, when reporters camped on the wide tree-shaded lawns and temporary telegraph lines were installed for them.

Sir John liked to attend the children's parties given at Earnscliffe for his invalid daughter, Mary, and to sit with her on a garden sundeck which still remains, overlooking the river.

In his time, $7,000 worth of alterations were done to the house, including the addition of a study with a handy escape door to the garden. After his death, his widow received a title from Queen Victoria and chose to be called Baroness Macdonald of Earnscliffe.

The main part of the house was built in 1856 by businessman John MacKinnon. MacKinnon mortgaged the property repeatedly, so that when he died in 1866 there was $6,000 owed on the house. But his widow, Annie, had a brother - in - law, Thomas Keefer, who bought the place and the mortgage for $6k.

Keefer cleared up the debts and in 1868 auctioned Earnscliffe for $7,500 to Thomas Reynolds, manager of a railway that had been a business interest of John MacKinnon.

Reynolds sold it to Prime Minister Macdonald, none of whose furniture or belongings remain in the house. Some items were sold at his death, the rest at the death of the next owner, Dr. Charles Harriss, a magician who came here from England.

The Harrisses were a wealthy couple—Mrs. Harriss had first been married to an American industrialist. She added a terrace at the back of the house overlooking the river, a balcony to the second storey and a bow window to the master bedroom.

When they bought the house in 1900, the price was $15,000. At Dr. Harriss' death in 1920, the furnishings, including the best pieces from the Macdonald occupancy, were sold for $28,000.

OLD SOFAS BETTER

Earnscliffe went to the British government that year for $80,000 and has been the residence of that country's high commissioners ever since.

Its furnishings are mostly reproductions and antiques, from England. Lady Lintott, wife of the present high commissioner, Sir Henry Lintott, has tried to match the decor to the character of the house.

Downstairs the drawing room and the large grey-painted dining room, a recent addition, have a wide view of the curving Ottawa River through big picture windows.

The drawing room, where receptions and parties are held, is ivory with gold drapes and comfortable down sofas in gold brocade.

"They told me I could have new sofas but I liked the old ones better," says the slim blonde wife of the high commissioner.

Her favorite place in the house is the little room at the back of the drawing room where she has her writing desk. Window-walls afford a sweeping view of the river.

At the front of the house are Sir John's library and the adjoining studies he had built for his secretary and himself. The Lintott's daughter, Harriet, 12, does her homework in one of them and some Beatles albums and pictures of Herman's Hermits lighten the traditional decor.

There are paintings in the house by British artists, including a study of a girl in orange by the high commissioner's father. He has also done portraits of Lady Lintott, Harriet and John, 16, which hang in Lady Lintott's writing room.

On the second floor are four bedrooms, including the one where Sir John A. Macdonald died. A recently added guest bathroom now takes up the place where he bed stood.

The third-floor rooms, fitted in under the gabled roof, were formerly the servants' quarters. Lady Lintott is having them remodelled—one into a punk - carpeted bedroom for Harriet, another in grey and red for John and the remainder for guests.

The servants now live in what was formerly the stable, a big stone building which served as office space before the new British High Commission building opened a few years ago in downtown Ottawa.

Although none of Sir John A. Macdonald's effects remain in the house there are two other reminders that he lived there. Plaques in French and English record the fact on the outside of the house, and the first thing a visitor sees in the entry hall is a bronze bust of Canada's first prime minister.

Free Postal Library Service Being Launched

HAMILTON (CP) — A free postal library service is being launched by the Wentworth County Library.

Its aim is to bring library service to people in distant rural areas of the county who cannot get to library branches.

County Librarian Eleanor Looy says lists of books will be sent to anyone interested. The reader may pick out eight to 10 books and these will be delivered by mail, the library paying postage for sending out the books and getting them back.

GUARDIAN DRUG STORES

SPECIALS

JUNE 27 to JULY 2

ASPERGUM 16's	57c	47c
A SURE TAN LOTION	by Noxzema 2-oz. $1.60	$1.27
BAND-AID Plastic Strips	64c 40c	37c
BRECK Hair Set Mist	$2.25 for 1.89	$1.57
BRYLCREEM	85c	67c
EXLAX 36c	98c	77c
HALO Shampoo	$1.19 for 99c	87c
6-12 Insect Repellent Bomb	5-oz. $1,39	$1.17
METRECAL	4 for $1.39	4/$1.17
Polaroid SUN GLASSES		10% OFF
Snow White TOILET TISSUE	2 for 29c	4/47c
SPECTROCIN ½ oz. tube	$1.50	$1.17

KELLY'S DRUG STORE
411 Bridge St. E. Dial 962-3388

BARTON'S PHARMACY
164 Front St. N. Dial 962-4283

FOX moves save you money

Whether you're moving across the city, across the continent or over the border to the U.S.A., FOX experience and efficiency means a faster, smoother move for you. On out of country moves we handle customs papers, bills of lading, etc., save you bother, too!

FOX

CARTAGE AND STORAGE LTD. Agents: Allied Van Lines

MOVING · STORAGE · PACKING · SHIPPING

Owned and operated by TIPPET-RICHARDSON LTD.

Belleville 962-3421
Trenton, 98 Dundas St. East 392-3505
Picton ..... Zenith 3-1000

GET SET FOR Vacation

LADIES' CARRY-ALLS

The perfect accessory for all those extras you need on your trip. FROM 5.95

See our selection of all types of luggage. All leather goods initialled free.

DYBLE'S LEATHER GOODS
166 Front St. Dial 962-3066

Successful Living

Husband's Need to Be Important Destroys Him

DEAR DORIS: I have taken the liberty to enclose a letter which I have recently received from my sister. I am deeply concerned because I fear that the unfortunate symptoms of distress displayed by her husband could ultimately become a threat to his family's physical safety.

There must be some positive steps which she should take. I will appreciate any suggestions — ON THE SIDELINES.

* * *

DEAR SIDELINES — The symptoms — rude talk, exhibitionism, jealousy, completa-hate of kindness to his own children — all these things suggest a disjointed approach to life. You say his parents were cold, his brother much preferred.

His reaction has been a perverted effort to throw his weight around in order to feel important. Perhaps the emotional imbalance is increasing.

Your sister should seek professional guidance, which will also help to keep her own balance and to give security and comfort to her daughter. Your letters can be a tremendous source of strength for; don't fail to write often.

* * *

TO LINEN SHOWER: Start things off with a trick parcel, with several layers of wrapping. It bears the name of a guest, who undoes it only to find another wrapping and the name of another guest, or her description in rhyme; such as

"If your hair is fair this is not for you;
Pass it along to the girl in blue."

Said girl in blue finds inside another gift wrap and a riddle:

"This is for one who has six kids;
Give it to her or they'll flip their lids."

Eventually, if the poetry holds out, the box reaches the bride-to-be, who opens it and dons the corsage it contains. Lots of fun and a good ice-breaker.

Follow up with "The Bride's Scrap Book" which is an evening's entertainment all by itself. I'm sending you the directions (which may be had by anyone writing in and enclosing ten cents and a five-cent-stamped envelope.)

* * *

(We now have some understanding of why people act as they do. Write to Doris about your particular human problem, enclosing a stamped, self-addressed envelope for private reply.)

Club Activities

GAMMA MU SORORITY

Gamma Mu Sorority ended its season's activities with a barbecue party for members and their husbands at the home of Mr. and Mrs. Don MacKinnon. Mrs. George Wilhart, social sponsor, and the social committee, were in charge of the evening's events.

Mr. and Mrs. Peter Anderson and Mr. and Mrs. Don MacKinnon conducted a game. Members moving on to the Ex-emplar Chapter in the fall, Miss Elizbeth Black, Mrs. Tom Baird, Mrs. William Howen and Mrs. Leo Fortin, were presented with gifts. Miss Black, on behalf of departing members, presented a gift to the sorority.

Mrs. Malcolm McNicol, declared "girl of the year," was presented with her sword by Mrs. Hugh Murray.

Women's Institutes

FOXBORO W.I.

FOXBORO — The June meeting of Foxboro branch of the W.I. was held on Thursday evening at the home of Mrs. Percy Kilpatrick, with the president, Mrs. Walter Johnson, presiding.

A display of the Girls' Club work was shown and Karen Dafoe gave the talk that she gave at the achievement day. She explained the different samples of material used and mounted her promise card.

Mrs. J. Reynolds convened the health program. Several readings were given regarding the dangers of household cleaning fluids, insecticides and pills. A number of unusual household hints were discussed.

Mrs. Reynolds conducted a contest on fruits. The winners were Mrs. Dafoe and Mrs. Prindle.

SOCIAL and PERSONAL

AT HOME

Mr. Thomas Nightingale will be at home to friends and relatives on the occasion of his 90th birthday, June 30th, at the home of his son William Nightingale, R.R. 7 Belleville, in the afternoon from 3 to 4.30 p.m. and in the evening from 7.30 to 9 p.m.

ENGAGEMENT NOTICE

Mr. and Mrs. Bernard Fraser of Lonsdale announce the engagement of their eldest daughter, Mary Ann Ada, to Joseph Daniel McCorkster of Burlington, foster son of Mrs. M. Peggie of Carlisle, Ont., and the late Mr. J. Peggie. The marriage will take place on Saturday, July 9, 1966 at Holy Name of Mary Church, Marysville, at 10.30 a.m.

ENGAGEMENT NOTICE

Mr. and Mrs. Frank G. Edwards, Foxboro, announce the engagement of their only daughter, Maxine, to William Arnold Harris of Goose Creek, Ontario, son of the late Mr. and Mrs. Chester Arnold Harris, formerly of Hampton, Nova Scotia. The marriage will take place Saturday, July 23, 1966 at 3 p.m. in Foxboro United Church.

* * *

ENGAGEMENT NOTICE

Mr. and Mrs. R. H. Shier, Belleville, announce the engagement of their only daughter Joan, to Mr. John Urquhart of Paris, France, youngest son of Dr. James and Mrs. Urquhart of Aurora, Ontario. The marriage will take place Saturday, July 9, at 4 p.m. in St. Andrew's Presbyterian Church, Belleville. Mr. Urquhart is economics editor for the New York Herald Tribune in Paris.

* * *

Mrs. Norman Guay and daughter Sandra returned home via Air Canada from Labrador City, Labrador.

* * *

Mr. Bob Michaud, son of Mr. and Mrs. R. C. Michaud, 28 Shamrock Road, received home on Friday after spending ten months touring the British Isles and Europe in company with John Bell of Midland.

Reports Given At VON Meet

The monthly meeting of the V.N. took place at the YMCA.

Miss Ann Shaw gave an outline for their support of the annual tea, which was held in May, and which had a good financial result. A report from Mrs. Heil on the proposed Meals on Wheels was given by Miss Kietz, Regional Director, who is visiting Belleville for two weeks gave a report on V.O.N. news.

The monthly report was given by Mrs. Dimmock and two half days were spent at Canniffton, Corbyville, and Douglas Athens School. School Health Service has been in existence for approximately 20 years. On May 2nd and 3rd V.O.N. nurses attended seminars on emotionally disturbed patients.

OFFER CHILDISH HAND

VICTORIA (CP)—British Columbia children are being asked to observe Canada's and the province's centennial years by helping children in other countries. The B.C. Centennial Committee wants children to collect money for schools in Ghana, developing Commonwealth countries.

A new transport agreement signed with Canada Jan. 17 provides the designation of two U.S. airlines to operate between Chicago and Toronto, and one between Los Angeles and Toronto.

Women's Prison Reform To Be Studied by U.C.W. Presbyterial Decides

A brief from Solicitor-General Larry Pennell and the Kingston Elizabeth Fry Society asking for separate regulations for handling female offenders as opposed to male offenders, will be studied by the seven Presbyterial United Church Women's groups in the Bay of Quinte Conference. Their location is to lend support after fall consideration.

This was decided at an executive meeting at Mount Pleasant-Rawdon United Church Thursday, presided over by Mrs. R. C. Ellis of Belleville. Twenty-five members were in attendance from Belleville, Cobourg, Kingston, Lindsay, Oshawa, Peterborough and Renfrew Presbyterial groups.

A committee to set up the by-laws for the Bay of Quinte Conference U.C.W. to meet its own individual needs will be chaired by Mrs. L. R. Richard son of Trenton with members Mrs. F. J. Smith, Newburgh, Miss Vina Neal, Victoria Road and Mrs. R. A. Stewart, Picton ham.

COMING EVENTS

The school for leaders will take the form of the executive training program this year at Elzn Lodge September 16 - 18.

A citizenship and social action conference and constitution under the direction of the Board of Women will be held in Toronto October 4, 5, and 6.

A leadership development event under the Division of Congregational Life and Work will be held with the aid of a member of the Board of Women in November.

Stewart House in Fakenham will be the scene of a holiday week July 9-16 for those 60 years and over. Registrations are to be sent to Mrs. E. G. Smith, 166 Elizabeth, Peterborough, before June 30th.

Miss Vina Neal, chairman of Social and Welfare said many Christmas presents will be needed for Norway House and elsewhere and should be sent by October or November. Quilts and materials for quilts are also requested.

REPORTS FOR BOARD

Mrs L. F. Richardson reported on the business aspects of the annual meeting of the Board of Women. She stated that the money allocation for the United Budget Fund will be reviewed by the General Council meeting at Waterloo, September 7-15. Needs of handicapped people should be taken into considera-

tion when new churches are being built. Resolutions must be of concern and clearly stated. Reports from conference groups should be in before March 15th.

Mrs. Stanley Murray gave the gist of the speakers' talks concerning Arnold Edinborough "A New Church for a New World". The reason for changes in the world are education, urbanization and automation. To counteract these, the church must give instruction in the faith.

The allocation for missionary and maintenance, presented by Mrs. Hazrd Allen was accepted for 1967.

ARTISTS LACK SOUL

MONTREAL (CP) — Young artists follow fashions blindly without putting meaning into their work, says Montreal artist Tobia Steinhouse. "Line-for-line reproductions of soup cans and similar pop art have no soul," she says. "You have to have something to say and that doesn't come when you're very young."

Go now! Vacation worry-free! Go with an HFC Traveloan.

AMT. LOAN	MONTHLY PAYMENT PLANS			
	12	18	24	30
$ 500	.....	.....	24.73	18.35
1000	.....	.....	49.11	36.37
1500	.....	.....	73.49	54.39
2000	.....	.....	97.87	72.41
2500	73.55	50.19	.....	.....
3000	88.26	60.23	.....	.....
4000	117.68	80.30	.....	.....
5000	147.10	100.38	.....	.....
6000	176.52	120.45	.....	.....

Go with money for every need. An HFC Travaloan gives you cash to enjoy a relaxed vacation. Then you repay HFC conveniently.

Ask about credit life insurance on loans of low group rates

Above payments include principal and interest and are based on payments rounded, but do not include life insurance premiums.

HOUSEHOLD FINANCE HFC

BELLEVILLE
196 Front Street—Telephone 968-5793
(at the four corners)

TRENTON
73 Dundas Street West—Telephone 392-6591
(just east of Woolworth's)
Ask about our evening hours

Savings You Can't Afford To Miss!

AT

Amodeo's SUPER VALUE MARKETS

242 NORTH FRONT ST.

THE HOME OF RED BRAND BEEF

SPECIAL TONIGHT AND TUESDAY
'til 10 p.m. Only!

Look... Free Gasoline
PICK UP YOUR
FREE GASOLINE COUPON
1 Gallon per $5.00 Order
GAS SUPPLIED BY
KENNEDY SUNOCO SERVICE
North Front Street

SPECIALS MONDAY AND TUESDAY ONLY!

2 lb. average — by the piece
PEAMEAL BACON END CUTS 59c
CENTRE CUTS & SLICES ..... lb. 79c

Country Style
SPARE RIBS lb. 69c

Aylmer
TOMATO SOUP 10-oz. 9/1.00

Barb-B-Q
LIGHTER FLUID 40-oz. 39c

Lifebuoy Deodorant — Pine Green, White, Coral
TOILET SOAP lb. 3/43c

NEW POTATOES 10-lb. bag 59c

Music Pupils Present Piano Recital

On Wednesday evening the pupils of Mrs. Veley R.M.T. presented their annual recital in the auditorium of Prince Charles School. The stage was decorated with floral displays and musical symbols which added to the evening's entertainment for the many interested parents and friends in attendance.

Mrs. Garth Sine introduced Mr. Gordon Oliver who payed tribute to Mrs. Veley for her efforts through the years. He presented prizes to the students with the highest number of points in each class.

The prize winners were: David MacKay, Christine Atkinson, Margaret Lewington, Mary Trichlas, Melanie May, Susan Cook, Frances Faulkner, Debora Grass, Carolyn Lovell, Linda Noakes, Cheryle Cretney, Kathryn Sine and James Noakes.

At the close of the evening Susan Sweet made a presentation to Mrs. Veley on behalf of the students, and Christine Atkinson presented her with a bouquet of yellow roses.

In addition to the students mentioned above, those taking part in the recital included: Wanda Brant, Helen Keshuk, Dawn Brown, Edward Laffman, Sheldon Rose, Joei Oliver, Peggy MacKay, Beverly Hilchon, Heather Haines, Ann MacGregor, Evelyn Terry Rodney May, Beverly Lewis, Ann Keskula, Kathryn McGeown, Deborah Bertrim, Evelyn Terry, Patricia Huddleston, Jean Waldbrider, Marilyn Townsend, Susan Sweet, Heather Sutherland, Penny May and Bonnie Faulkner.

WORLD OF
Beauty
AWAITS YOU HERE!
Remove superfluous hair permanently from face, arms, legs with
ELECTROLYSIS
Free imperial Deluxe, gentle, fast by Electrolysis.
MARIE MURDUFF
will be in Belleville June 27th and 28th. Belvedere Hotel
Phone for an appointment on these dates — 968-5774

Doctors Says Women Do Not Have to Worry About Pills

By DAVE PIKE

NEW YORK (CP) — A New York physician who has spent more than a year with fellow members of a U.S. government committee reviewing the effects of birth-control pills says women can relax their fears about these oral contraceptives.

"The fears that women have that the pills can cause untoward experiences have been greatly exaggerated," Dr. Kenneth Adamsons said Saturday in an interview.

Dr. Adamsons, associate attending obstetrician and gynecologist at Columbus Presbyterian Medical Centre, added that the pills are virtually 100-percent effective in preventing conception.

He is a member of the U.S. Food and Drug Administration's nine-member advisory committee which for the last year has been looking at the studies of various public and private agencies, of drug companies and private investigators in an attempt to evaluate the pill's physiological and psychological effects.

Dr. Adamsons, who has been pondering the pill on and off since 1960-61 when he participated in an American Medical Association drug council study, cautioned that "there are many things that probably will take many years to determine — whether there is any causal relationship between the pills and experiences women have."

SEEM HIGHLY EFFECTIVE

However, at this stage, all evidence indicates that "when the pills are taken conscientiously as prescribed, they are more than 99-per-cent effective."

Dr. Adamsons pointed out that studies have indicated that intra-uterine devices, for example, have proved to be less effective, with about five-per-cent failure is preventing conception.

He added that, sexually, "if anything the effects have had a positive value by relieving anxiety. Most couples have been favorably impressed in this area."

Dr. Adamsons said that during his six years' evaluation "nothing basically has been changed in the components of the pills. We have just been accumulating more details regarding their possible side effects such as weight gain . . . various metabolic processes in the human body . . ."

But none of the effects, he said, could be classified as hazardous to health.

Dr. Adamsons suggested the pills should be made readily available to both married and unmarried women, "an opinion which I think is shared by many physicians."

The latest World Health Organization studies in the United States indicate that between 3,000,000 and 4,000,000 women are using the pill of which there are at least seven different brands.

WOULD GET ROUTES

WASHINGTON (AP) The bureau of operating rights in the Civil Aeronautics Board recommended Thursday that American Airlines and Northwest Airlines be awarded the long-contested new routes to Toronto.

SAFE STORAGE! INSURED
LET US STORE YOUR FURS AND CLOTH GARMENTS NOW!
CITY CLEANERS & SHIRT LAUNDERERS
160 E. MOIRA STREET DIAL 968-6407

COLD STORAGE
HEAT! FIRE! THEFT! MOTH!
962-4375 968-8422
Ashley FURS
CUSTOM FURRIERS
296 FRONT ST.
823 COLEMAN ST.

WORTH MART DISCOUNT STORES
DOOR BUSTER
TUESDAY ONLY!
ESMOND
INDIAN BLANKET

MOHAWK PATTERN.
SIZE 54 x 72
Reg. Discount Price 2.77
Door Buster Price
1.67
SATISFACTION GUARANTEED OR YOUR MONEY BACK
BE SMART... SHOP WORTH MART

UP IN SMOKE — Quinte area Girl Guide officials Sunday afternoon took part in a long-awaited ceremony, the burning of the 6-year-old $20,000 mortgage of Waupoos, the scenic camp for area guides located about 10 miles east of Picton on Lake Ontario. Pictured, from left, are Mrs. A. M. Haig, former Quinte Area Commissioner; Miss M. Potter, Chairman of Training for Ontario and representing the Ontario Council of the Girl Guides of Canada; and Mrs. W. D. MacArthur, Quinte Area Chairman of Camp Development.

Weather Suitable for Tropical Plants But Not Party Guests

By MARILYN ARGUE

OTTAWA (CP)—The weather was suitable for the tropical plants in the Rideau Hall greenhouse, but 3,500 guests wilted at the Governor-General's garden party Saturday as the temperature climbed to a damp 84.

It was a day for mini-skirts, but none showed up among the throng, the largest ever to pour through the stone-pillared gates. One brave male guest wore Bermuda shorts, but many of the men sweltered in long-tailed morning coats with warm wool vests. Guardsmen in bearskin hats wore a sweat-glazed look of incredulous agony as the afternoon wore on.

Half the crowd was Some-body-diplomats, MPs and government officials—and the other half was just folks—people who signed the Government House guest book during the year. The heat melted them into a colorful mass of bright cottons and silks, top hats and flowered bonnets.

The 6,000 invitations sent out last week said come at 4 p.m., but as usual families with starched children began to arrive two hours early. They sidled through greenhouses where banana trees flourished and goldfish swam languidly under a fountain.

CARS BACKED UP

The real surge came 15 minutes after the Gov.-Gen. and Mme. Vanier walked out on the porch to a fanfare of trumpets. As the vice-regal couple moved among the crowd, the cars of late arrivals were backed up for blocks along Sussex Drive.

Harried Mounties had to make an invitation-check with every driver in cars that had turned into portable sauna baths.

Under the shade trees on the lawn, a slight breeze revived the sufferers. The vice-regal couple took tea with diplomats and special guests in a tent surrounded by roped-off enclosure, but spent more time getting there than they did inside.

"Better have an ice-cream," Mme. Vanier advised one guest. About 1,500 did—at least that's how many dixie cups the 45 catering staff had laid by. They also served, 1,500 glasses of orange or ginger ale, 400 gallons of tea and coffee and 3,000 little cakes.

A fleet of trucks arrived before the guests with the pink table cloths, paper plates and plastic spoons, and all those cups and saucers. They reduced 700 loaves of bread and 150 pounds of filling to mounds of fancy sandwiches.

FOUR GROUNDS

After the goodies, guests drifted around the grounds, inspecting the tennis court and a totem pole presented in 1946 by B.C. Indians. Gardeners remarked on the progress of peonies and portulaca in the formal beds, and sportsmen watched a cricket match on a nearby field.

When the Vaniers left the tent, it took them 15 minutes to hand-shake their way the 100 yards back to the house.

The two bands which played Broadway tunes all afternoon took turns with God Save the Queen and O Canada, and the vice-regal couple went inside.

"I'd say it was a successful party," said a representative of the St. John's ambulance, as the crowd slowly filtered out to the parking lot. "Nobody fainted."

CANADA IS LARGE

Canada, having 3,851,809 square miles, is the world's second largest country.

NOTICE TO HOG PRODUCERS

Ontario Hog Producers Marketing yard at Belleville will be open Tuesday, June 28th instead of Thursday, June 30th due to the July 1st holiday.

George Reid

DEPENDABLE INSURANCE AROUND THE CLOCK PROTECTION

● All classes of insurance except life ● Dependable policies written through sound, long established companies.

Drop in any time — we will be happy to discuss your insurance requirements with you — and we have a free parking spot for your auto as well!

MARSH INSURANCE LIMITED
GENERAL INSURANCE AGENTS
DON McKINNEY Pres.
"Serving Belleville and District for over 30 Years"
Corner of Bridge St. W. and Coleman Sts.

Picton

By LLOYD THOMPSON

476-4223

Home 476-2518

'Quinte District' Guides Burn $20,000 Mortgage

PICTON (Staff) — In spite of Sunday's terrific heat it wasn't too warm for a "mortgage burning" at Waupoos Camp for Girl Guides. Indeed, most of the old timers seemed to enjoy the fire.

A crowd of about 300 attended the short but impressive ceremony with Guides, Brownies and Rangers present from all over the Quinte area. The Quinte area Guide Camp at Waupoos has been operating for six years and at that time the mortgage against the buildings and property was $20,000. As of Dec. 31, 1965 the mortgage has been paid off and the Girl Guides of Canada "Quinte District" now own their own camp.

Prior to the burning of the mortgage prayers were said and a welcome and best wishes were extended by Warden Harold Soper on behalf of Prince Edward County. The proceedings, because of the heat, were kept short, platform guests were introduced and Mrs. A. M. Haig (who was Quinte Area commissioner when the camp was taken over and over the past six years) was the featured speaker of the day. She said: "the world is full of willing people, some willing to work and some willing to let them. I don't believe," she continues, "that any Guide has let us down for everyone has been a most willing worker in accomplishing this project." She went on to congratulate all those who participated in making this day one of reality. She gave special thanks to Mayor H. J. McFarland, Arthur Hamblin, Mike Finnegan, Betty Holland and Mrs. W. D. MacArthur and the whole area executive for their time and willingness over the past years.

The mortgage was brought forward on a trey by Colleen Burke, Girl Guide from Belleville, Lorna Gadd, a Brownie from R R 3, Demorestville, and Linda Racine from Sunset Crescent, Napanee, a Ranger. Participating in the actual burning were Mrs. A. M. Haig of Belleville, (Mrs. Haig was Quinte Area Commissioner during the six years the camp was being paid for) Miss A. M. Potter, Chairman of Training for Ontario, who represented the Ontario Council of the Girl Guides of Canada and Mrs. W. D. MacArthur, Chairman of Camp Development for Quinte Area.

After the "Burning" there was a poem of thanksgiving and some pool skits were performed by members of the Guides, Brownies and Rangers from the different areas represented.

15,000 People Admitted to Outlet Park

PICTON — To escape sweltering heat over 25,000 people were admitted to Outlet Provincial Park beaches and campsites this weekend. Campsites were three quarters full with 850 campers registered.

In addition two special duty provincial constables will be assigned to Outlet Park this summer. The action was taken following an outbreak of rowdyism and theft at the park last year.

Corporal Fletcher, head of the Picton detachment O.P.P., said that several weekends so far this year have already resulted in large crowds at the popular campsite and swimming area in the park but that there has been little trouble.

Park Superintendent Robert Davison stresses that names of persistent offenders at the campsite are being taken down this summer and that they will be refused admittance.

R.C.M.P. as well as O.P.P. were called on yesterday to aid in a search for a lost child at Sandbanks Provincial Park. The child was found just as additional forces arrived.

Meanwhile, Provincial Police in Picton obtained a new addition last week. He is Probationary Constable Stanley Miller, formerly of Napanee. He will be taking up residence here with his wife and three children. In announcing the appointment Corporal Fletcher said that this brings the strength of the detachment to 30.

Leg Fractured In Accident

PICTON (Staff) — A car-Honda accident sent a 16-year-old boy Neil McCraw to Prince Edward County Memorial Hospital with a bad fracture of the left leg bout 5 p.m. Saturday afternoon. The accident occurred about five miles west of Milford on the road to Cherry Valley and both vehicles were proceeding west toward that village. The car driven by Mrs. Wilfred Wannamaker of South Bay was attempting to pass two Honda motor bikes, when McCraw, who was in the lead was struck passable while he was attempting to make a turn. The accident occurred nearly in front of the boy's home. O.P.P. of the Picton detachment report only two other very minor accidents in the county over the week-end despite heavy traffic to the Provincial Parks and Beaches.

HAS TWO HOMES

The governor-general has two official residences: Rideau Hall in Ottawa and the Citadel in Quebec City.

DIAMONDS
RONALD R.ZIL
JEWELLER
386 Front St. at Pinnacle Ave.

There Is Pride In This Driveway

They're Glamorizing The Parking Lots

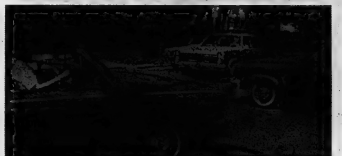

Al Waterson Ramblers Are Making Belleville The New Rambler City

HAVE YOU NOTICED... A CHANGE IN BELLEVILLE?

HERE IS ANOTHER CHANGE IN BELLEVILLE

A Genuine Savings

AUTOMOBILE SALE WITH HONEST DISCOUNTS

BRAND NEW 1966 RAMBLER American 2195.

BRAND NEW 1966 RAMBLER Classic 2395.

BRAND NEW 1966 RAMBLER Ambassador 2595.

Please Remember Sales Tax And Licence Are Extra

BUY THE GIANT KILLER WITH GUARANTEED Continuing Service

AL WATERSON Rambler LTD.

30 COLLEGE ST. W. BELLEVILLE DIAL 962-9277

TRUDY

"How do you expect that poor little tree to grow if you tie it down like that?"

Nothing to pay until September if we install your new Shell Home Comfort furnace now (from $5.92 monthly)

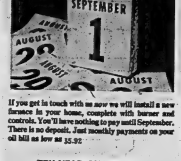

If you get in touch with us now we will install a new furnace in your home, complete with burner and controls. You'll have nothing to pay until September. There is no deposit. Just monthly payments on your oil bill as low as $5.92

TEN YEAR GUARANTEE

All our furnaces include full-flow filters, fan operation for summer cooling and a stainless steel combustion chamber. And a secondary heat exchanger warms cool returning air to give you more heat for your money. Each furnace is guaranteed for ten years. And if you wish, you can spread your payments over ten years, too.

Note: we can fit a new burner to your existing furnace if you wish. This will give the furnace a new lease of life, improve efficiency and save fuel. It costs about $1.95 monthly. Contact us now.

LIMITED OFFER

This is a limited offer—*no payments until September.* It will be valid only if you make arrangements during the very near future. So get in touch with us now and we'll be glad to tell you all about them.

Shell Home Comfort

- Furnaces
- Oil burners
- Pool heaters
- Boilers
- Water heaters
- Heating Oil
- Budget Plans
- 24-Hour Emergency Service
- Humidifiers
- De-humidifiers
- Air conditioners
- Honeywell air cleaners
- Parts Protection Plan
- Moving Day Dividends
- Special Offers and other Exclusives!

Shell Canada Limited Heating Service Branch

398 FRONT ST.

Belleville, Ont.

Telephone 968-5763

SHELL Home Comfort

Charged With Bumping ★★★★★ ★★★★★ *No Record Set*

"Tired" Titled Hero Won By Three Lengths

The Intelligencer
MONDAY, JUNE 27, 1966

SPORTS SLICES

By Geo. H. Carver
Sports Editor

Colorful Moe Norman who put on a one-man show at the Bay of Quinte Country Clubs first Festival of Golf will return to the scene of his first Ontario Open Golf Championship in quest of his third Open title.

The Golf Haven Country Club pro donned his first crown at the Kingston Cataraqui Country Club back in 1958 and made it a double win at Pine Valley five years later.

He will be after that elusive number three as the Cataraqui course when the 1966 Open gets under way July 14th through 16th.

His record play indicates that he is at top form and should rate him as favorite to grab the gonfalon at Kingston.

He recently captured the $13,000 Pro-Amateur at Calgary which was the first step on the history-making Curling Canadian Golf Tour comprising the British Columbia, Alberta, Manitoba, Ontario and Quebec Opens in succession and concluding with the Millar at Markland Woods.

At stake at each Open is not only the prize money $1,200 for first at Cataraqui, but the coveted award of a free trip to the $200,000 Curling World Championship at the Royal Birkdale Golf Club, Southport, Lancashire, August 31, September 1, 2 and 3rd.

Norman figures his game is ideally suited for the narrow rolling, tree-lined dog-legged holes at Cataraqui with the undulating greens. If wind becomes a factor, as is often the case on this course, Moe's chances are further enhanced as he is one of Canada's finest wind players.

But, most observers feel, Nick Weslock's all-time record-shattering nine under par 284 shot at Trafalgar last year should not be in jeopardy at Kingston, as Moe won with a one over par 211 at Cataraqui in 1958.

And Norman will be up against some pretty tough competition. Some of the top pros of Ontario and Quebec have been turning in brilliant practice scores and bid fair to roadblock Moe's dash for repetition.

These include Frank Wibbley of Westmount, Leo De Calve, Oakdale; Bob Panasiuk, Bytownay, Windsor; Bob Rose and Wally Byers of Maple Downs; Alvie Thompson of Whitevale; Bruce Murray of St. Catharines; Murray Tucker and Bob Young of the Board of Trade, Woodbridge; Norman Doyle, Golf Sta. Francis, Quebec; Jean Guy Perland, Beauchemin, Quebec and Phil Giroux of Carderville Golf Club, Montreal.

Bay of Quinte Country Club members have a nostalgic interest in the Open. Gary Bowerman of Maple Downs will be in the running and should give an excellent account of himself.

Gary "trained" during the winter down Florida way and set a record as one of the popular southern courses with a net 68.

• • •

BRITISH EMPIRE GAMES

Another Belleville athlete will join the Canadian team in the British Empire Games at Kingston, Jamaica in early August.

Bill McMurter, former weightlifter and later judge and referee, joins Ken Carr-Brahet who was recently appointed coach of the national "lifting" team.

The Jamaican Government invited three Canadian officials to join the team. McMurter volunteered and was immediately accepted to act as a judge, referee or official.

By JIM CREHAR

Toronto (CP)—A horse that was nothing but trouble earlier this year redeemed himself Saturday by running away to a three - length victory in the Queen's Plate.

Titled Hero, a muscular black colt owned by Peter Marshall of Toronto, galloped through the heat at Toronto's Woodbine Race Track to defeat 10 rivals in the 107th running of the 1¼-mile classic for Canadian-foaled three-year-olds.

The victory climaxed an uphill struggle for trainer Pat McMurchy, the 68-year-old native of Port Patrick, Scotland, who nursed the colt through a bout of virus and two bad injuries to get him into the Queen's Plate winner's enclosure.

Jockey Avelino Gomez, told by McMurchy to ride favored Titled Hero as he saw fit, played it cool before 25,846 fans, who sweltered in temperatures in the high 90s.

ANGERED McCOMB

But jockey Sam McComb o' Belfast, Ireland, who rode second-place Bye and Near, was hot under the collar. He accused Gomez, 39-year-old winner of 3,119 races in his career, of bumping.

Bye and Near, owned by Conn Smythe, former head of Toronto Maple Leafs of the National Hockey League, couldn't keep up in the stretch.

McComb said Gomez bumped Bye and Near late in the race, "but you don't claim foul when you ride for Major Smythe."

"He's a sportsman and I'm from the old country and I've got some of that, too."

He said the race stewards are in for a surprise when they review the race today on film and see Gomez's ride.

Third was Bright Monarch, owned by Mrs. Frank McMahon of Vancouver and ridden by Joe Bass of Seattle. The only western-Canadian-owned horse in the race, Bright Monarch finished 10 lengths off the pace. He is trained by former jockey Johnny Longden of Tabor, Alta., winner of a record 6,032 races during his riding career.

Gomez, in a hurry to climb aboard a mount in the next race, seemed unruffled by McComb's accusations. The Colombo ace, who became the sixth jockey to ride three Plate winners, said only that Titled Hero didn't run his best race.

"He was tired. He did 1:43 3-5 on Monday in the Plate Trial and that took a lot out of him."

The trial was the 1-1/8 mile. Titled Hero's time over the additional three - sixteenths of a mile Saturday was 2:03 3-5, well off the plate record of 2:02 set in 1909 by Victoria Park.

Gomez's other plate triumphs were aboard Lyford Cay in 1957 and Victoria Park.

The winter-book favorite at 2 to 5 and bet down to 1 to 4 post time, Titled Hero returned $2.50, $2.30 and $2.10. Bye and Near, a 13-to-1 bet, paid $4.70 and $3 while Bright Monarch, at 7 to 1, returned $3.70 to show.

More than half of the $236,646 wagered on the race was bet on Titled Hero. The record pool for the plate, $293,734, was set last year when Whistling Wind, at 91-, 263,110 was $133,232 short of the track record set on plate day last year.

Titled Hero claimed $52,113.75 as his share of a record purse of $80,175. Marshall also was presented with a bank draft for 50 guineas, traditional gift of the Queen, and a small gold cup worth $5,000 by Lt.-Gov. Earl Rowe of Ontario.

Bye and Near picked up $16,035 and Bright Monarch collected $8,017.50. Holastic, part of a two-horse entry from the Hamilton stable of Frank Sherman Sr. and his son, Frank Jr., finished fourth 13 lengths behind and collected $4,006.75.

ARGENTINA BLANKED

VIENNA (Reuters) — Argentina's World Soccer Cup team was beaten 1-0 here Saturday night by the Austrian first division club F.C. Austria. International inside - right Burek netted the Austrians' goal in the fourth minute.

NO SURPRISE — Titled Hero, ridden by Avelino Gomez, surprised no-one Saturday when he swept past the finish line at Woodbine Racetrack in Toronto to win the 107th running of the Queen's Plate. Titled Hero, owned by P. K. Marshall of Toronto, was a heavy favorite to win the $50,000 added, along with the gold cup and the traditional gift of 50 guineas from Queen Elizabeth. Following at right is second-place finisher Bye and Near. (CP Wirephoto)

More Sport on Pages 10, 11, 12, 13

The "King" Is Retired

BALTIMORE (AP) — Kauai King, the winner of the Kentucky Derby and Preakness who pulled up lame after Saturday's Arlington Classic, has been retired from racing, the Baltimore Sun said Sunday.

In a story from Chicago, Sun racing writer Bill Boniface said Mike Ford decided to retire Kauai King to stud after receiving a report on the three-year-old colt's left front ankle.

Ford, the original sole owner of Kauai King, recently told the colt to a syndicate for $2,200,000 and remained the largest stock holder by retaining eight shares himself.

Reached by telephone in Virginia, where he was touring horse farms, Ford told Boniface he had received a report from veterinarian Dr. Raymond Murphy of Laurel, Md.

Ford said Murphy read x-rays which they were still wet "but is 99 per cent sure no bones are fractured. However, he said the compensories of the leg are pulled pretty bad and much worse than he originally believed."

In The 220

Jerome Sets New Mark

VANCOUVER (CP) — Harry Jerome of Vancouver established a Canadian open record of 20.8 seconds for the 220-yard dash at the window meet of the Western Canada track and field championships Saturday.

The former record of 20.9 was set by Jerome in 1962.

In the 100-yards, Jerome finished in 9.4 seconds, his best time this season, but two-tenths of a second off his Canadian record.

Archie San Romani of Portland, Ore., won the mile event in 4:08.4, just ahead of Vancouver's Terry Dooley.

In the women's 220-yard dash, Jerome's sister, Valerie Parker, squalled the British Columbia native record of 26.6 but lost to Marlene Turner of Nova Scotia, by four-tenths of a second.

Jerome, Gordon Johnson Tony Clarke and Mike Evans of Vancouver set a B.C. native record of 3:19.5 in the one-mile relay.

"I felt good and the warm weather really helped," said Jerome after the meet.

He said he will run in Calgary July 9, but doesn't know whether he will run for Canada at the British Empire Games in Jamaica in August.

Jerome said he is uncertain of his future in international track and field. He said his only definite plan now is to return to the University of British Columbia and work toward his masters degree.

NEW YORK (AP)— Jim Ryun, the 19-year-old Kansas flash, opened up in the last 200 yards and sprinted to an eight-yard victory over Dyrol Burleson of Eugene, Ore. Sunday in the climax mile of the U.S. AAU track and field championships. The time was 3:56.6.

BASEMENT WET?
Damp, mildew, drains plugged or broken, water on cellar floor. Advanco-Tite Gunite Method, we guarantee to keep water out. 20-year written guarantee; write
BAILEY BROS. LTD. 83½ MAPLEWOOD TORONTO, 19
BELLEVILLE - PICTON - KINGSTON AREA

the men you admire,
are probably wearing custom styled Newt Wilbur clothes
(Ask them and see)
Newt. Wilbur
968-9259
(Opp. Masonic Temple)
123 FOSTER AVENUE

Our Big "Break The Record" Sale Ends Saturday
JULY 2nd at 10 p.m.
STILL 22 MORE CARS TO BE SOLD
REGARDLESS OF COST
No Reasonable Offer Refused!
WE MUST MEET OUR OBJECTIVE OF SELLING 200 NEW AND USED CARS DURING JUNE
- Highest Trade-In Allowances
- No Payments Till August
- Lowest Prices
- Every car covered with on year's Guaranteed Warranty
- Largest Selection of Cars in the Quinte Area to choose from

BUY NOW! SAVE NOW!
AT
Trudeau MOTORS LIMITED
Chevrolet - Oldsmobile - Cadillac - Epic - Envoy - Corvair - Chevelle - Chevy II - Chevrolet Trucks
31-45 STATION ST.
FOXBORO ROAD
DIAL 968-6767

If you're ready to buy car tires and you're worried about safety...

forget your worries at Fina

Some tires are safer than others. Only Fina hasn't any "others"

We make tire-buying safe and simple by limiting our tires to just three basic lines—and all three give you more strength and safety—for less money!

Every one of these Fina tires—the Fina Executive, the Fina Flyer, the Fina Superline—*is as safe or safer than standard original equipment tires* (tires installed on new cars at the factory). And every one is offered at a price lower than the price of tires of equal or better quality.

How can we do it? By limiting our lines to only safe tires, we have made huge savings on handling costs.

Fina tires were compared with original equipment tires by a scientifically-engineered test used by the government to determine carcass strength—*the most important factor in tire safety*. Results proved that our premium tire, *the Fina Executive, is 70% stronger* than most original equipment tires. Our near-premium tire, *the Fina Flyer, is 30% stronger*, and our first line tire, *the Fina Superline, is 20% stronger*.

In addition to the superior strength, safety and realistic prices of our tires, every one of them comes complete with whitewalls—*at no extra cost!*

From now on, you can stop worrying about car tire safety. Because Fina now offers you the assurance and peace-of-mind you've been looking for: honestly good value in three honestly safe tires. Remember, even if you buy our lowest-priced tire, you'll be able to bet your life on it.

Fina makes it safe to save money on tires!

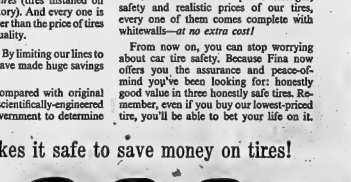

Fina Executive ...the hand-crafted premium tire. World's only tire with single ring whitewall on one side... double on the other.

Fina Flyer ...the near-premium tire that's 30% stronger than most original equipment tires.

Fina Superline ...our lowest-priced tire—20% stronger than most original equipment tires.

"Boog" Eyes Birds' Family Robinson

Major League Leaders

By THE CANADIAN PRESS

National League

	AB	R	H	Pct.
Clemente, Pgh	286	36	87	.327
Stargell, Pgh	233	34	71	.305
Alou, Pgh	309	39	94	.304
Morgan, Hou	291	34	79	.315
Cepeda, Stl.	309	37	94	.304

Runs batted in—Aaron, Atlanta, 56; Hart, San Francisco, 50.

Runs batted in—Aaron, 67; Mays, San Francisc, 47.

Home runs—Aaron, 24; Hart, 9.

Stolen bases—Wills, Los Angeles, 28; Brock, St. Louis, 25.

Pitching — Perry, San Francisco, 10-1, .909; Koufax, Los Angeles, 14-2, .875.

Strikeouts—Koufax, 144; Gibson, St. Louis, 130.

American League

	AB	R	H	Pct.
Snyder, Bal	164	26	52	.326
F. Robinson, Bal	289	56	93	.322
Salmon, Chi	174	28	56	.322
Alvis, Min	265	43	85	.315
Yastrzemski, Bos	268	47	84	.306

Runs batted in—B. Robinson, Baltimore, 65; Scott, Boston, 47; Hits—B. Robinson, 93; Oliva, Minnesota, F. Robinson, 63.

Pitching — Watt, Baltimore, 11-1, .917; Sanford, California, 12-, .800.

Strikeouts — Richert, Washington, 153; Boswell, Minnesota, 95.

Mud Hens Player Hits 4 Homers

By THE CANADIAN PRESS

The once impregnable New York Yankees are going to defend the crown that Bobby Murcer has had enough seasoning in the International League.

The American League Yankees, currently in seventh place, sent Murcer to Toledo Mud Hens about a month ago. He's been wielding a bat bat over since, but he reached his zenith Sunday, hammering four consecutive home runs against Toronto Maple Leafs.

He started his assault with two in his final two trips to the plate in the opener as Toledo won 15-4 and hit homers in his first two trips to bat in the second game, won by the Leafs 3-2.

Elsewhere, Syracuse Chiefs swept a doubleheader 6-3 and 8-2 from Richmond Braves, Rochester Red Wings defeated Jacksonville Suns 4-3, and Buffalo Bisons stunned Columbus Jets 3-0 before losing the second 4-3.

Saturday, Rochester defeated Jacksonville 3-1, Richmond downed Syracuse 3-0, Toronto defeated Toledo 16-6 and Buffalo defeated Columbus 5-2.

Wins Western; Palmer Ninth

Casper Gives Youngsters Lesson

CHICAGO (AP)—Golfer Billy Casper, in command of himself and his game, won the Western Open Sunday by letting a corps of youngsters flounder in his wake and border another on past faltering Arnold Palmer.

Casper, 35, shot a steady one-under-par 70 for a 283 total, the only score to better 4-finalist No. 3's par of 284 for 72 holes. He won $20,000 to wrest the PGA money-winning lead from Palmer, whom he defeated in a playoff for the U.S. Open crown last week.

Casper took dead aim at less experienced youngsters — Kermit Zarley, 34, Homero Blancas, 28, and Tommy Aaron, 28—to get his win.

Aaron went into the final round with a one-stroke lead over the field, but Casper went out front on the third hole with a birdie and dared the others to catch him.

RUNNER WAS SECOND

Zarley threw with a closing 71 finished second with a 286 and won $12,000, Aaron blew to a 75 and Zarley shot a 74 as the youngsters settled for 287 totals and $6,250 each.

"I think it's a little tougher for them," said Casper in reflection to the younger set's failure to catch him. "You'll notice

Crothers Wins In Nairobi

NAIROBI (Reuters) — Kenya's world record holder Kipchoge Keino will be favorite to win the 1968 Olympic 3,000 and 5,000 metres gold medals in Mexico City's high altitude, Canadian runner Bill Crothers said Saturday.

Crothers, of Markham, Ont., and 800 metres Tokyo Olympic silver medallist, clocked one minute, 49.7 seconds to win a half-mile race run at an altitude of 6,000 feet in northern Kenya Saturday.

Crothers said: "Keino has got a wonderful country to train in and at this altitude he must be favorite for Mexico. Although I won my race I never felt such an effect on me. My legs were heavy and my chest burned."

Mexico City has an altitude of 7,478 feet and several critics have said that Olympic athletes would need at least six weeks acclimatizing themselves before competing.

Andretti Wins 300 At Atlanta

ATLANTA, Ga. (AP)—Mario Andretti, driving a Lotus-Ford, grabbed an early lead and held it all the way Sunday to win the second annual championship 300-mile race at Atlanta International Raceway.

He steadily built his lead over Billy Foster, of Victoria and finished a full lap in front. However, Foster, also driving a Lotus-Ford was penalized three laps for passing two cars under a caution flag. This dropped him to third place. Fieldings second was Gordon Johncock of Hasting, Mich., in a Lotus-Ford.

Andretti's winning time was 139.310 miles an hour.

Weekend Fights

By THE ASSOCIATED PRESS

Seoul, Korea — Kim Ki-soo, 154½, Korea, outpointed Moo Beonwoni, 135, Italy, 15. Kim Ki-soo won world's junior middleweight boxing title.

Caracas, Venezuela — Pedro Gomez, 126¾, Venezuela, stopped Hiroshi Kobayashi, 126½, Japan, 7.

Tokyo — Yoshi Nakano, 117, Japan, outpointed Bo Espinosa, 116, Manila, 10.

(Advertisement)

What You Should Know About Your Wife

In July Reader's Digest, a humorous writer reveals the mature women. It's all in fun, but food for thought. What's your wife's reaction to taking out the garbage and fixing the vacuum cleaner? What does she say when you overdo things? Has her cooking improved? You'll want to read this article in July Reader's Digest—now on sale.

His name is not Robinson, but Boog Powell is hitting like one. The Yankees haven't been getting the same recognition accorded Frank and Brooks Robinson in Baltimore's run for the American League pennant, again emphasized his credentials Sunday by driving in four runs with three hits in a 10-7 win over California Angels.

The way he's been going the 26-year-old first baseman may be ready to claim an equal share with the Robinsons in the Orioles' power structure.

A month ago Powell was hitting a woeful .185. Since then he has hit a .402 clip while hammering nine homers and 30 runs batted in.

ENTERS HEADS HITTERS

With Powell driving in four hits, Brooks knocking in the lead run and Russ Snyder collecting five hits — and taking over the AL batting lead with a .326 average—the Orioles built their league lead to three games over Detroit.

Minnesota clipped the Tigers twice 7-4 and 7-1, New York Yankees swept Chicago White Sox 7-2 and 3-0, Kansas City defeated Cleveland 4-3 before the Indians came back for a 14-3 triumph and Boston walloped Washington 13-7 before the Senators turned the tables 9-3.

Saturday Baltimore edged the Angels 1-0, Chicago nipped New York 2-1, Detroit scored a 1-0 victory over Minnesota, Washington edged Boston 4-3 and Kansas City whipped Cleveland 7-4.

BAD 29 HITS

The Orioles who finished with 29 hits, led 5-0 and 4-3 but had to come from behind a 7-5 deficit in the eighth inning. Frank Robinson's single and an error by Jose Cardenal on the hit let Lois Aparicio score the tying run. Brooks Robinson also singled in the tie - breaker and Powell singled home another run.

Five hits for three Baltimore runs in the ninth and put it out of reach.

The Twins rapped 14 hits in the opener with Harmon Killebrew slamming a double and two singles. A five-run fifth inning in which Killebrew doubled home a run and scored another put it away.

In the nightcap, the Twins again pecked five runs into one inning, this time the third, and Jim Perry took it from there with a three-hitter.

Tom Tresh hit a two - run homer and Roger Maris hit a three-run shot in the Yankees' first game victory.

Trosh singled home the only run Fritz Peterson needed in the nightcap as Peterson checked the White Sox on six hits.

Kansas City won the opener on homers by Dick Green, Roger Repoz and Bert Campaneris. Campaneris' came against Indians' ace Sam McDowell, working in relief in his first appearance since injuring his arm.

ROCKY HOMERS

The nightcap was deadlocked until the sixth when the Indians erupted for seven runs, including homers by Rocky Colavito—his seventh in five days—and Max Alvis. Chico Salmon also homered for Cleveland drove in five runs.

The Red Sox won the opener as Joe Foy hit a grand slam homer and Don Demeter and Dalton Petrocelli contributed solo shots.

The Senators got even in the nightcap with Fred Valentine and Ken Harrelson hitting homers.

Minor Baseball Results

Scoring six times in the past two innings, IBEW downed Bad Boys 8-4 in Belleville Minor Baseball play yesterday.

Allan Wood and Art Wellsley combined to hold three-hit ball for the winners, striking out 11 and walking six. David Smith and Brian Cousins pitched six-hit ball for Bad Boys, fanning seven but passing nine.

Stephen McDowell cracked a double and single to spearhead the winners' attack. Bill Coughlan, Richard Griffin, Mike Goggan and Art Wellsley contributed singles.

Bad Boy singles went to Rick Burnett, Brian Cousins and Mike Bell.

IBEW	200 004 2 8-6-3
Bad Boys	010 101 1 4-9-3

Following are B.M.B.A. standings, with points:

Taylor — Jets 7, Rockets 1.

Tyke — Jaycees 8, Bobby's Little Giants 8, Lions Club 6, DeMilles 4, Little Oven Bakery 2, CN Pirates 0.

Peewee — Fountain Park 10, IBEW 9. Bad Boys 4. Sine Shell 4, Tip Tops 3, Jaycees 0.

Bantam — Farrell Motors 8, Park Dale 3, Barriages 3, Mead Johnson 2.

WINS B.C. OPEN

VANCOUVER (CP)—Al Feldman of Tacoma, Wash., won the British Columbia open golf title Saturday with a 54-hole total of 209, seven under par. Three men were tied for second spot two strokes behind Feldman—Alvin Thompson and Moe Norman, both of Toronto and Wilf Homenuk of Winnipeg. Feldman won $1,400 and the second-place finishers each picked up $733.

BE SURE YOU CAN STOP

Certified BRAKE RELINE

17.30 ALL WHEELS

EASY TERMS

CANADIAN TIRE CORP'S

EXTRA! Cash and Carry BONUS COUPONS ON ALL PARTS

Be sure! Be safe! Price shown includes entire installation of Canadian Tire's quality brake linings built to equal or exceed original equipment and SAE requirements.

*Complete brake overhaul by the entire brake system is available. Enquire today on your FREE BRAKE INSPECTION!

Most Chevs. and Pontiacs from 1953 to '58; Ford and Meteor 1953 to '59. Dodge and Plymouth 1953 to '56 slightly more. (Does not include necessary hydraulic work).

17.30 All 4 Wheels

Similar savings on many imported and American models. Example: Most Chevs and Pontiacs 1959 to '62. (Does not include necessary hydraulic work).

18.60 All 4 Wheels

FAST-EXPERT INSTALLATION

For a SAFER and QUIETER ride!

MOTO-MASTER SHOCK ABSORBERS

4.30 to 4.75 ea. (most popular cars)

18-Month Guarantee or 18,000 miles

Fit most popular cars — Equal to or better than original equipment quality. "Flatten out" curves, "level out" bumps and dips — for a smoother, more comfortable ride. (Installation extra).

MOTO-MASTER 'EXTRA-LIFE' MUFFLERS

4.98 Do-It-Yourself

Most Chevs., Fleetlines 1954 to '64

Lifetime Guarantee against blow-out!

Heavy gauge, double-wrapped sheet steel construction. Available for most popular American and European cars. (Installation extra).

CANADIAN TIRE CORP'S

SAVE SAFELY

CANADIAN TIRE ASSOCIATE STORE

DON HILL LTD. 348 COLEMAN ST. DIAL 968-6701

SUMMER CLEARANCE

STARTS TOMORROW - JUNE 28th

Save UP TO 1/3

on Canada's most respected names in clothing

ALL-WOOL SUITS

53.90 REG. 79.95

Two and three-button models in the most sought-after fabrics and shades. Choose now for complete size ranges in regulars, shorts and talls.

2 PANT SUITS - REG. 110.00 79.90

ALL-WOOL SLACKS

10.88 REG. 15.95

Fine worsted flannel with our exclusive Duraprese crease that stays neat and sharp the life of the slack. Belt loops or self-supporting waist in plain or pleated front. A choice of shades.

OTHER SLACKS REG. TO 25.50 14.90

SPORT COATS

26.90 REG. 39.95

Tweeds, plaids, herringbones, solid tones. Choose early for the model and colour you want. Complete size ranges. Regulars, shorts and talls.

OTHER SPORT COATS REG. TO 34.95 23.90

SAVE UP TO 1/3 ON FAMOUS BRAND NAMES IN FURNISHINGS

TIP TOP TAILORS

THERE'S A STORE NEAR YOU

AT THE 4 CORNERS — 962-2612

$5000? GET THAT BIG O.K.

CASH FOR VACATION — and any other good reason — is as near as your phone! Just call Beneficial where you get that BIG O.K. for cash fast! You pick the terms... you pick the payments. Call up and see!

Beneficial FINANCE CO. OF CANADA

BELLEVILLE — (2 Offices)
- 204½ Front St. (Over Stroud's Gift Shop)..... 968-6734
- 254½ Front St..... 962-4576

TRENTON — 23 Dundas St., West (At Stop Lights)... 392-6582

OPEN EVENINGS BY APPOINTMENT — PHONE FOR HOURS

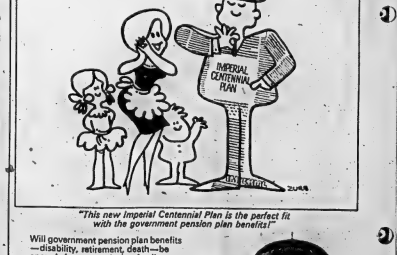

"This new Imperial Centennial Plan is the perfect fit with the government pension plan benefits!"

Will government pension plan benefits —disability, retirement, death—be enough for you and your family needs? With the unique Security Planner, an Imperial Life man can show you how they fit in with other financial provisions you may have made for the future. Don't be uncertain—call him today. No obligation, of course.

IMPERIAL LIFE covers you for life

Life, Pension, Health and Accident Plans ...on an Individual or Group Basis.

D. C. Mahoney & P. Renouf

Ask too, about the new Imperial Centennial Plan.

Boomhower Sparks Win
Juniors Whip Picton

By GARRY ALEXANDER
Staff Sportswriter

Carl Boomhower's bat fell of doubles and a bad sixth inning paved Ellis Juniors to an 8-4 B. and D. softball victory over Picton Kinsmen before an other big crowd at Alemite Park Saturday night.

The Juniors snapped a 3-3 deadlock with the sixth inning when Boomhower led off with the third of his four doubles and Picton erred three times. A walk and Barker's sacrifice leading to two of the errors, also helped the cause.

Picton formerly the Bloomfield team, jumped ahead 2-0 in the top of the first on three singles Wesse's double and an error.

Boomhower got one back when Cyri Stacey, pitching with his broken left arm still in a cast, threw wild first on Wellsley's tap. Ellis' moved ahead on Moon's solid home run, another Boomhower two-bagger and a wild pitch, 3-2 in the third.

The losers' Keith MacDonald, who collected four singles without once getting solid wood on the ball, broke a slump and came around on passed balls and an out to tie it 3-3.

After the Juniors' big play, Picton netted loners in the seventh and eighth to make it close again, but Al Wills and Don MacDonald and Forester plated one and Carson slammed a pinch-hit homer for the next.

Boomhower and Ethier sandwiched doubles around another double to wrap it up with a pair in the Juniors' eighth.

Backing Boomhower on the hit list was Bob Ethier with a double and single and Bob Moon, with his home run. Ellis' had only one man on base, that in the first inning.

The seven hits were all that Isaac Carl Stacey gave up. He struck out 12 and walked only one, deserving better support.

Bob Ethier allowed 11 hits on the winners' hilltop, firing third artillery past Dr. walking four, and twice pitching out of bases-loaded jams.

Ron Wessel downed MacDonald's four-hit total with a double and single while Frank Forster singled twice, Eldon Carson homered, Warren Ostrander and Dave Lockwood got a base hit each.

Picton: MacDonald ib, Forster rf, ss, Wesse 3b, Ostrander rf, Lockwood cf, Guernsey c, C. Stacey p, McHorris ss, K. Stacey 2b, Carson rf.

Ellis Jrs.: Moon c, Boomhower 1f, Wellsley cf, Barker 3b, Ethier p, Chick ss, Gardiner 2b, Woods 1b, Coughlan rf.

Umpires — A. Wathin (P) and Jim Horne (E).

Picton	200 010 110	5-11-5
Ellis Jrs.	102 003 02x	8-7-2

Better Pockets $258.50
Age Hunch Paid Off!

A middle-age hunch paid off for a bettor at the Quinte Driving and Riding Club harness meet here Saturday night.

He placed his bet on the daily double on his age, 54, wagering Rebel Land Chief, Number 2 to win in the second heat and Careful Jack, Number 4 in the third.

Rebel Chief paid $6.60 and Careful Jack $30.20 top price of the night. The lose daily double ticket holder pocketed $258.50.

Despite the heat some 7?4 patrons were on hand to push $10,464 through the parmutuels.

The quinellas paid $72.80 and $9.60.

Ken Weeks Jacken paid the second top money $22.90 to win in the fourth and finished in the show places in the 8th.

John Huntback drove Magic Charm C under the wire ahead of the pack in the fifth and ninth heats paying $3.80 and $6.50.

Norman Jones' Careful Jack was the only other double winner paying, as was noted, $30.80 in the third and $14.40 in the seventh heat.

Twin's Mark ($13.10) won the first heat defeating last week's winner Beliefix.

Swift Pick raced out Rebel Land Chief the winner of the second race to pay $16.00 in the sixth event.

Bob Brown's Fakir took the eighth race paying $10.20 to after Jacken took the first event.

There will be no racing at the Belleville Raceway on July 2nd. The next meet is scheduled for July 9th.

RACE No. 1
Twin's Mark (Dr. Bob Brown) 11.10, 6.00, 3.80; Gilder (Dr. Ken Weeks) 3.90, 2.70; Gilder (Dr. Hal Dafoe) 2.30.
Time: 2.32.2.
Also started: Philip Prodogius, Dian Tropical, Fleet Song.

RACE No. 2
Rebel Land Chief (Dr. Don Chalcraft) 8.60, 3.30, 3.40; Jewel Chief (Dr. John Hunter) 3.90, 3.20; C. Irene Wann (Dr. Don Heath) 2.80.
Time: 2.32.
Also started: Admiral Jr., Swift Pick, Ali Bonnie, Dandy D., Ben Maxwell (DNF) broken equipment.

RACE No. 3
Careful Jack (Dr. Norman Jones) 30.80, 8.1, 10.40; Rebel Land (Dr. Allen Cassidy) 2.20, 3.10; Polaris Mandy (Dr. Cecil Carleton) 4.00.
Time: 2.32.2.
Also started: Riverdale Bill, Hanover Hirtle, Dilly Direct, Dare Count.
DAILY DOUBLE: Nos. 2 and 4, paid $258.50.

RACE No. 4
Jacken (Dr. Ken Weeks) 22.90, 8.20, 3.70; Gilder (Dr. Allen Cassidy) 3.90, 3.10; Happy Con (Dr. Noel Hogan) 4.00.
Time: 2.32.
Also started: Atomic Bolts, Double Mac, Todd Ryer, Pakir, Chenango Bill.

RACE No. 5
Magic Charm C (Dr. John Huntback) 3.80, 2.20, 3.40; Jams Mack (Dr. Cecil Carleton) 4.10, 3.20; Bright De Beet (Dr. Hugh Wood) 3.20.
Time: 2.12.
Also started: Direct Dillard, Miss Dillard, Days Trotting, Leo's Lad, QUINELLA: Nos. 1 and 3, paid $72.80.

RACE No. 6
Swift Pick (Dr. Allen Vance) 16.60, 8.80, 4.60; Rebel Land Chief (Dr. Don Chalcraft) 3.10, 2.50; Admiral Jr. (Dr. Ben Wessel) 3.70.
Time: 2.29.4.
Also started: Janet Chief, C. Irene Wann, Aerra Direct.

RACE No. 7
Careful Jack (Dr. Norman Jones) 14.20, 6.80, 3.40; Don Count (Dr. Allen Cassidy) 3.20, 3.10; Rolland Birtha (Dr. Bruce Acres) 3.20.
Time: 2.12.2.
Also started: Dilly Direct, Riverdale Bill, Scotch Laird, Polaris Mandy.

RACE No. 8
Fakir (Dr. Bob Brown) 19.20, 7.40, 4.60; Gilder (Dr. Allen Cassidy) 3.30, 3.40; Jacken (Dr. Ken Weeks) 3.70.
Time: 2.12.
Also started: Todd Byrd, Atomic Bolts, Double Star, Happy Con, Chenango Bill.
QUINELLAS: Nos. 4 and 8, paid $2.80.

RACE No. 9
Magic Charm C (Dr. John Huntbach) 8.80, 3.10, 2.50; Bright De Beet (Dr. Hugh Wood) 3.10, 2.50; Direct Dillard (Dr. Jim Hutt) 2.60.
Time: 2.12.
Also started: Days Trotting, Leo's Lad, Jams Mack, Miss Dillard.

And Then The Scorer Fainted!

Canadian Plane's and Shannonville picked perhaps the hottest day of the year to date to engage in a South Hastings Baseball League naraihon, at Shannonville, yesterday.

Plane's outlassed Shannonville by a 19-18 count.

It was a normal 3-2 game, in favor of Shannonville, until the winners started getting them in bunches in the fifth. The losers scored six runs in-the eighth to tie it 12-12.

Canaiiton scored seven runs in the top of the ninth and the home team chips ripped back with six in the bottom to almost tie it again.

Pat O'Connor, Butch Clapp and Don Forsythe saw action on the Canaiiton mound, allowing 12 hits. Bill Barbercstock, Larry Lewis and Dave Lewis gave up 20 hits pitching for Shannonville.

Each club commisted ten errors.

Sending the winners' attack were Don Forsythe, with a home run and three singles, Court Bradley, a homer and single, Larry Adams, a triple and two singles, Ron Urch and Don Shannonville singles and Doug Dafoe hit a home run.

Canaiiton 002 004 117—19-20-10
Shannonville 020 102 166—18-12-10

EOBA Minors Win One Out of Four

Belleville managed one win in four EOBA contests on the weekend.

Belleville Holy Rosary squeeked past Oshawa 2-0 at Park Dale on Sunday, in pewee.

Winning pitchers were Stan Brooks and John Mulvihill. They gave up five hits and fanned five.

Brian Paul hurled for the losers, giving up only three hits. John Mulvihill, Brian Gariepy and Gary Edwards stroked Belleville's base hits.

J. Stapelton led the losers with a pair of singles.

Also beat the Belleville Ellis bantams 4-2 at Ajax yesterday.

Terry McTaggart took the loss for Belleville, giving up eight hits, walking three and striking out 12.

Linkiins pitched for the winners, allowing four hits.

Desroches led Ajax with a homer. Stewart slammed two singles and Nilbet had a double.

Terry McTaggart hit a double and Mike Healey, Brian Coughlin and Terry Meagher had safeties for Belleville.

Oshawa handed the Belleville Ellens Llons club 10-6 in another peewee tilt on Sunday. Matthews pitched the victory, being touched for only two hits.

Dennis Cone and Mike Goetzen shared the loser's pitching chore. They were tagged with 10 hits.

D. Tessier smashed a homer and single to lead the winners at the plate. T. McKee had a double and single, while D. McKee and Mathews both hit a pair of singles.

Mike Burley and Cliff Jaklisch stroked the Llons club's hits.

In a tyke tussle at Park Pyle on Sunday, Port Hope whipped Belleville Booth T.V. 14-3.

Jiggins pitched the win, giving up only four hits.

Ron McTaggart and Tim Whalen shared the loser duties of Belleville. They gave up 13 hits and fanned five.

Freeman Cracked a double and and single for Port Hope, as did Hodgson, Watson smacked a double.

Belleville Hitters were Ron McTaggart, John Venutti and Jed Fersier.

Whitby failed to show for a Saturday bantam fixture here in Belleville against Ellis'. No reason has been given.

Another 11-Inning Battle
Trudeaus Shade Madoc

By ROBERT SNEFJELLA
Staff Sportswriter

MADOC — Trudeau Motors almost beat themselves in a Belleville and District softball battle here Saturday night. They erred five times in the first three innings to hand Madoc three unearned runs, but managed to rally and scramble to a 4-3 win in 13 innings.

Roger Drake and Pete Weston were the heroes of the night for Trudeaus. Weston drove in Drake with the tying run in the ninth, and the winner in the 13th. In the bottom of the 13th, Weston prevented the tying run from scoring with a clutch throw to home plate.

The victory gives Trudeaus undisputed possession of first place.

The first three innings were nightmares for the league-leaders. Madoc's Bill Hughes reached first on an error, stole second, and went home on another error in the first. In the second, Len Masters walked, reached second on a sacrifice bunt, and went home on an error, Next inning, Bill Hughes doubled and crossed the plate on an error.

Trudeaus got one run in the 4th, when Bob Wannamaker walked and scored two outs later on Pete Weston's single.

Larry Mavety brought the winners within one run with a towering home run blast in the seventh inning.

In the ninth, Drake singled and went to second on Stu Muirhead's sacrifice bunt. A wild pitch put him on third, and Weston hit a grounder scoring Drake.

Drake singled again in the 11th, advanced to third, and scored the losing run on another hit by Weston.

Howard Jeffs allowed only five hits. He whiffed four and walked two.

Darryl Kramp toiled for the losers, giving up eight hits, walking two and fanning seven.

Roger Drake, Stu Muirhead and Pete Weston all slammed a pair of base hits for Trudeaus. Larry Mavety had his homer, and Ralph Piane doubled.

Bill Hughes hit a double, and Ab Reid, Larry Griffin, Len Masters and Harold Bailey safelied for Madoc.

Trudeaus: Wannamaker 2b, Drake 1b, Muirhead cf, Weston ss, Piane rf, Mavety c, Bennet M, Baker 3b, Jeffs p.

Madoc: B. Gray rf, Hughes 3b, E. Grey lf, Griffin cf, Reid ss, Master 2b, Lesage 2b, Bailey c, Kramp p.

Trudeaus	100 000 101 01	4-8-7
Madoc	111 000 000 00	3-5-1

Umpires: Whalen (P), Barton (1st), Tebworth (3rd).
Time: 1:30.

Shannonville Clips Read

Shannonville defeated Read 7-4 in a South Hastings League contest on Saturday.

The winners notched runs in every inning but one, in a six inning affair.

Dave Lewis pitched the Shannonville victory, giving up seven hits and fanning six.

Frank Parrel hurled for the losers, allowing 10 hits and whiffing four.

Read	002 200	4-7-1
Shannonville	103 21x	7-10-3

T. and S. Softball

Halloway downed Glen Ross 8-5 on Saturday for its eighth straight win. Halloway is tied for the league lead with Forsbero.

Ron Denyes hurled for Halloway, giving up four hits. Keith Grills pitched for the losers. He allowed six hits.

Gale Allen led Holloway at the plate with a homer and triple. John Emerson slammed a pair of singles. Solmes had a triple and Ducette a double for the losers.

Lacrosse Scores
BY THE CANADIAN PRESS

SUNDAY
Oshawa Senior B
Mimico 10 East York 4

SATURDAY
Oshawa Senior A
St. Catharines 6 Brampton 4
Toronto 10 Brooklin 15
Ontario Junior A
Mimico 15 Brampton 7
St. Catharines 13 Hastings 11
Oshawa 18 Huntsville 8
Ontario Senior B
Otbwtkes 13 Wallaceburg 17
Windsor 14 Orangeville 11

ENJOY COOL, DRY AIR THIS SUMMER
INSTALL Air Conditioning NOW
Quiet operating units with big cooling capacity that wring out gallons of oppressive water to make the air refreshingly cool and delightfully crisp. Dust, pollen and bacteria are trapped to make the air wonderfully clean.
Priced from $179.00
RESIDENTIAL COMMERCIAL
INSTALLATION AND SERVICE.
By Ireland's Own Factory-Trained Technicians.
RENT TV - Refrigerator - Range - Washer - Dryer. As low as ..... $5. monthly
IRELAND'S FURNITURE AND APPLIANCES
— LOW OVERHEAD LOCATION —
230 FRONT ST. (East south of the upper bridge) 962-3461
AMPLE FREE PARKING AT THE REAR

LIFE INSURANCE PENSION PLANS ESTATE PLANNING
Harold Carruthers C.L.U.
NORTH AMERICAN LIFE
Assurance Company, Toronto.
Belleville Branch Office - 12 Bridge St. E.

INTRODUCING
MATINEE KINGS

YOU CAN WIN
$5 to $2500
OUR INTRODUCTORY OFFER... MONEY!
FOR ONTARIO SMOKERS ONLY
OVER 6000 CASH PRIZES—HERE'S HOW YOU WIN:
Buy a package of new MATINEE KINGS
Look at the serial number on the certificate inside.
If the number ends in 000 (3 zeros), you can win $ 5.00
If the number ends in 0000 (4 zeros), you can win $ 25.00
If the number ends in 00000 (5 zeros), you can win $ 250.00
If the number ends in 000000 (6 zeros), you can win $2500.00
Provided you correctly answer a skill-testing question.
Then, if you are eligible under the other rules listed here, that's it! You win!
RULES
1. Offer open to all persons 18 years of age and over (excepting "Matinee" in the Province of Ontario except employees of the manufacturers of "Matinee" cigarettes, their agents, the judging organization and members of their immediate families.
2. All decisions of the judges shall be final and subject to all federal, provincial and local regulations.

NEED A HOME?
SEE TOM DUTTON REAL ESTATE 962-9279

MOORE'S PORCH & FLOOR ENAMEL
Interior and Exterior
DECORATIVE COLOR FOR AREAS UNDERFOOT
Bring new beauty to those heavy traffic areas around the house—the porches, stairs, floors and patio. Porch & Floor Enamel is made to use where the wear is greatest. It has a beautiful high gloss finish that will not fade or water-spot and can be applied to either wood or concrete.
$3.25 QUART

Moore
QUALITY AT FAIR PRICES
Walker Hardware
IN THE HEART OF THE CITY
248-50 FRONT STREET DIAL 962-2558

TAILORING SERVICE
ALTERATIONS AND REPAIRS
BY ON PREMISES
Luigi Bressi
Professional Tailor
Burke's OF BELLEVILLE
MEN'S WEAR
Bellerville Place 962-2442

ZIPPERS — Call at call at
BRAM HUMPHREYS
ARCH SUPPORT AND SHOE REPAIR CENTRE
19 CAMPBELL ST.
PHONE 962-9822
"Give Your Feet A Treat"

NOW
BA
SENTINEL
OIL-POWERED
HOME HEATING
EQUIPMENT!

GIVES YOU
THESE EXTRAS AT
NO EXTRA
COST!

B-A's Original Sentinel Shield, a custom-made front panel, gives a clean-line appearance to this highly dependable home climate control unit.

Maple Eye (Cad Cell) guards the flame at all times; ensures trouble-free operation.

Rubber-mounted Burner provides extra quiet operation.

Stainless Steel Combustion Chamber allows almost instant warm-up for extra clean combustion and greater fuel economy.

BUY THIS FURNACE
OR THE EQUIPMENT
OF YOUR CHOICE
THROUGH B-A
NO DOWN PAYMENT
UP TO 10 YEARS TO PAY

BA
SENTINEL

Acme Clips Latta 6-2

Belleville Acme Electric won its second game of the South Hastings Baseball League schedule on the weekend, clipping Latta 6-1 at Latta.

Both Belleville victories have been over the same club.

The winners combed Latta's starting pitcher, Lorne Cronkright, for seven hits and a 5-0 lead before Howard Meeks replaces him in the second inning. Meeks gave up only two more hits over the remainder, fanning six and walking none.

Harry Cole loaned the Latta hitters on four safeties in going the route for Belleville. He struck out five and issued two free tickets.

All the Belleville hits were singles, three of them for catcher Howard Skelly and two for battery mate Harry Cole. Glenn Reynolds, Terry Casselman, Archer and Stratton bagged the others.

For Latta, Bob Casselman and Howard Meeks batted a double each. Gerry Ray and Doug Rollins hit singles.

Belleville	3	0	0	2	0	1	0	0	0	6	9	1
Latta	0	0	0	0	1	0	0	0	0	1	3	4

Batteries: H. Cole and H. Skelly; L. Cronkright, H. Meeks (2) and L. Reynolds.

Plate Facts, Figures

TORONTO (CP)—Facts and figures on the 107th running of the Queen's Plate Saturday:

Winner—Tilled Hero, owner, Peter Marshall, Toronto; trainer, Pat McMurchy, Scotland; jockey, Avelino Gomez, Cuba.

Second — Bye and Near; owner, Cosa Smythe, Toronto; trainer, John Starr, Toronto; jockey, Sam McComb, Belfast, Ireland.

Third — Bright Monarch; owner, Mrs. Frank McMahon, Vancouver; trainer, Johnny Longden, Taber, Alta.; jockey, Joe Baze, Seattle.

Fourth — Holarctic; owner, Frank Sherman Sr. and Frank Sherman Jr., Hamilton; trainer, Wolfgang von Richthofen, Germany; jockey, Jim Fitzsimmons, Calgary.

Also ran — Echo Lad, The Hangman, Solar Park, Arctic Troops, Big Jive, Radiant Colors, Famous Monarch.

Mutuels — $2.50, $2.50 and $2.10; $4.70 and $3; $2.70.

Gross value—$80,115; net to winner, $52,113.75; second, $16,023; third, $8,017.50; fourth, $4,008.75.

Distance—1¼ miles. Time—2:03 3-5.

Attendance—25,845.

Handle—$1,285,110.

Betting on Plate—$236,648.

TO TACKLE RUSTLERS

DAR ES SALAAM (Reuters) Tanzanian Home Affairs Minister Lawi Sijaona has announced a plan to use a platoon of israeli-trained paratroopers in a campaign to stamp out cattle rustling.

MOVING ?
CALL
BRIDGE DELIVERY
SERVICE LTD.
968-9711 or 968-9706

IN THE QUINTE AREA
IT'S
FITZGIBBON
CONSTRUCTION LIMITED
FOR THE FINEST IN
● ASPHALT DRIVES
● ASPHALT PARKING LOTS
● TOP SOIL
● SAND FILL
● CRUSHED STONE
● GRADING ● TRUCKING
● BULLDOZING
RESIDENTIAL and COMMERCIAL
● FREE ESTIMATES
● WORK GUARANTEED
481 Bridge St. E.
Earle DeMille 962-3906 Gord Robins

THE
John Lewis
CO. LTD.
265 Front St., Belleville
Est'd 1849
Phone 968-5525

Henry
Vanden Bosch
Plumbing & Heating
R. R. 2, Belleville
Phone 962-5503

VANDUSEN
BROS LTD.
Picton, Ontario
Phone 476-3204

"I'm a
General Tire
Specialist
...and I'm
proud of it!"

In my opinion it is always safe to prescribe The General JET-AIR II Tire. Professional examination proves that its super low profile styling will give you better, safer handling ease. Twin Tread traction will provide safe, sure starts and stops. My diagnosis reveals a Nygen Cord body gives long, long wear. Consult with me today!

GENERAL TIRE
ELLIOTT MOTORS
(BELLEVILLE) LTD.
366 NORTH FRONT ST. DIAL 962-4384

Tenth Victory

Giants' Perry Stops Reds' Win Streak

By MURRAY CHASS
Associated Press Sports Writer

by Ned Riddle

"... and in 1907, he was hanged for being the meanest horse thief in American history."

Gaylord Perry is running like Joan Of Arc'hal and winning like him, too.

Perry continued his sprint toward baseball immortality and Sandy Koufax of Los Angeles Sunday, pitching a two-hitter as the National League-leading San Francisco Giants stopped Cincinnati's eight - game winning streak 2-0.

The victory was the 10th against one defeat for Perry, giving him a .909 percentage, best among the league's top pitchers. Marichal, at 10-2, has an .857 mark with Koufax, who posted his 56th triumph against two defeats Sunday, is at .875.

The National League has left the season of his five-year major league career, Perry has picked up one of Marichal's habits. Instead of plodding to the mound each inning as virtually all pitchers do, Marichal runs.

Perry does, too.

MISSED THREE WEEKS

The 27-year-old righthander has accomplished half a season season even though he missed nearly three weeks after hurting his left middle finger on his second base May 24.

He still walks with a noticeable limp.

He had the Reds worried through five innings after he retired the first 15 batters he faced. But Chico Ruiz led off the sixth with a single and Cincinnati got two more baserunners before the shutout was resolved.

In other games Los Angeles edged Atlanta 2-1, Pittsburgh downed Philadelphia 3-0, Houston topped St. Louis 6-0 in 11 innings and Chicago whipped New York 7-0 before losing 8-2. Saturday Atlanta beat the Dodgers 5-4 and 4-3, Cincinnati edged the Giants 3-2, Houston defeated St. Louis 3-2, Philadelphia edged Pittsburgh 5-7 and New York trounced Chicago 9-2.

While Perry sprained the Reds, the Giants exploded with five home runs—two by Tom Haller and one each by Jim Davenport, Don Landrum and Willie Mays—as Juan Marichal suffered his third defeat in 12 decisions.

Koufax became the winning set pitcher in the majors, scattering seven hits and striking out 14. The Dodgers pulled it out in the ninth on Dennis Menke's two - base error and Willie Davis' double.

Woody Fryman shut out Philadelphia on three hits while Roberto Clemente and Willie Stargell, who walked, scored the Pirate runs.

Jim Wynn's three-run homer off Joe Hoerner in the 12th boosted Houston past St. Louis. The Astros, blanked on five hits by Al Jackson through eight innings, scraped for three runs and a 3-3 tie in the ninth. Wynn drove in the tying run with a sacrifice fly.

Jack Simmons pitched a five-hitter for the Cubs in the opener of the doubleheader and was supported by Ernie Banks, who drove in three runs with a single and a sacrifice fly.

Ron Santo extended his hitting streak to 22 straight games before leaving the game in the third. Santo suffered a double fracture of the left cheek bone when hit by a Jack Fisher pitch.

The Mets came back in the nightcap behind Dennis Ribant's six hitter.

Daysailer Regatta

Burrows Boat Second

The first Ontario - Quebec Regional Daysailer regatta was held in Belleville June 25th and 26th, 1966, at the Bay of Quinte Yacht Club, who were host for this event.

The regatta consisted of three races, two six-mile races being held Saturday afternoon and a third Sunday morning. Racing conditions were ideal with a steady 10 to 15 mile an hour wind for each race. Eighteen boats competed.

The three - race series was won by Dave Lytle from Cincinnati, Ohio, with 31% points, while the second in the series was won by Jim Scholes of Geneseo, N.Y., with a total of 46 points. Both contestants were visitors from the United States and were not eligible to win the Ontario - Quebec Regional Daysailer trophy but were presented with other trophies and awards by the Bay of Quinte Yacht Club.

The O'Day Trophy was donated for annual competition for O'Day Daysailers registered in Ontario and Quebec by I. Halander, President of Canadian Yacht Sales, Toronto. It was won by F. G. (Ted) Toner and his crew Hal Southgate, both of Oshawa, with a total number of 46% points; second place went to Freeman Burrows and his crew Bill Doyle of the Bay of Quinte Yacht Club with 49 points; third place was won by Harvey Newsome of Prescott, and his crew Bob Smith, with 61 points.

Other contestants raised as follows: Addison Scholes, Geneseo, N.Y. and his crew John Wills of Belleville, 30 points; Arthur Alves, Belleville, 37 points; Charlie Manches, Stouffville, 37 points; Bob Leach, Belleville, 38 points; Grant Rathbun, Trenton, 38 points; Les Turi, Toronto, 38 points; Ken Goyer, Belleville, 38 points; Philmore Cane Belleville, 21 points; T. Milton, Reseale, 19 points; J. E. Mollens, Toronto, 11 points; Ed. Davies, Oshawa 11 points; Cliff Cooper, Port Credit, 11 points. Bob Webster, Port Credit, 8 points.

Freeman Burrows was Regatta chairman, and the races were run under the direction of Ben Guyer chairman of the Race Committee with George Haggis and Cy Gardiner acting as race officials. Vice Commodore Ernie Colborne's yacht "Fedrick" acted as committee boat for Saturday's races, and Stuart McDougall's boat for Sunday's race. Commodore Dr. Harold Craig made presentation of awards and prizes. Bill Wills out watching the races aboard "Freedream" ably rescued a capsized daysailer in Saturday's first race.

AHL May Merge With Western

HERSHEY, Pa. (AP) — The American Hockey League has proposed a merger with the Western League beginning with the 1967-68 season after which it played between the champions would be held, the Harrisburg Sunday Patriot-News has reported.

Both leagues formed committees to discuss the proposal, the newspaper said in a Sunday story.

The AHL will hold its annual meeting in Hershey, home of the league's Hershey Bears, starting today.

Also being considered, the newspaper said, is an earlier end to the leagues schedule.

WINS AUTO RACE

WATKINS GLEN, N.Y. (CP) — John Fulp of Anderson, S.C., driving a Lola T-70, won the 200-mile United States road racing championship race Sunday. Fulp's average speed was 101.46 miles an hour, taking one hour, 58 minutes, 20.3 seconds to complete 80 laps on the 2.5 mile course.

Soccer Results

By THE CANADIAN PRESS

SUNDAY

Toronto Roma 3 Hamilton 2
Toronto Italia 1 Montreal 1

SATURDAY

Hamilton 6 Toronto Roma 5

WINS GOLF TOURNEY

QUEBEC (CP) — Andre Gagne, playing on his home course, came in with a record 144 total to win the two-day, 36-hole, medal-play Duke of Kent golf tournament here Sunday. Gagne defeated a field of 120 golfers which was cut down to the top 60 who played the first 18 holes on the 6,805-yard, par 72, Royal Quebec Golf Club.

Sports Calendar

SOFTBALL
Tonight — W. and D.; Picton, Kingston at Madoc, 8:15 p.m.
Tuesday — Commercial: Hoard Chev-Olds vs. Bonnycastle Dale, 6:30 p.m.; Point Anne vs. Lighthouse, (Adamile), 8:30 p.m.
Tonight — Intermediate: Trenton vs. Portsmouth vs. Pinkie Works, Chilligan's at Rest, 6:45 p.m.
Tuesday — Junior: Memorial vs. Old Timers, 7:00 p.m. Albert vs. Bonnycastle, Amelianburg.
Tuesday — B. and D.: Belleville vs. Trenton, Memorial Park, 6:30 p.m.
Tuesday — Commercial: Sherwood vs. Bonnycastle Dale, Memorial Park, 6:30 p.m.; City Hotel at Rest, 6:45 p.m.
Wednesday — Intermediate: City Hall vs. Pinkie Works, Chilligan's at Rest, 6:45 p.m.
Wednesday — B. and D.: Trenton vs. Belleville, Memorial Park, 6:30 p.m.
Wednesday — Commercial: Lighthouse vs. Bonnycastle Dale, Memorial Park, 6:30 (Jan). Bateman vs. Bonnycastle, Amelianburg, 6:30 p.m.
Thursday — Commercial: Memorial vs. Pinkie Works, (Hillcrest), 6:30 p.m.
Thursday — Intermediate: Sherwood vs. Canteen, Chilligan's at Rest, 6:45 p.m.
Tuesday — B. H. Ind.: Carmel at Memorial, 6:30 p.m.
Wednesday — South Hastings: Tweed at Madoc, 8:15 p.m.
Thursday — Picton at Bonnycastle, 8:15 p.m.
Friday — Picton at Memorial, 8:15 p.m.
Saturday — Picton at Madoc, 2:00 p.m.
Sunday — Picton at Tweed, 2:00 p.m.
MANDOLINE
Tonight — Tuesday, Quinte Marketing Board, Belleville, 8:00 p.m.
MINOR BASEBALL
Tonight — Midget: Bellville at Peterborough, 8:00 p.m.
Tuesday — Bantam: Belleville at Port Hope (Memorial), 6:00 p.m.
Wednesday — Midget: Prescott at Belleville (Fairgrounds), 8:00 p.m.
Thursday — Bantam: Port Hope at Belleville, 6:00 p.m.
MINOR SOFTBALL
Tonight — Peewee: Bobcat vs. Canteen, Memorial Park, 6:00 p.m. Midget vs. Bobcats, (F.M.), Rest vs. Memorial, 6:15 p.m.
Tonight — Peewee: Booths vs. Quinte Phillies vs. Steves, (K.G.), 6:15 p.m.
Tonight — Peewee: Ace vs. Caler G.A.S.A. Scouts vs. Yankees, (K.G.), 6:15 p.m.
Tuesday — Peewee: Bobcats vs. Steelers, Cardinals vs. Canteen, (K.G.), 6:00 p.m. Rockets vs. Packers, (F.M.). Astros vs. Yankees, (K.G.), 6:00 p.m.
Wednesday — Peewee: G.A.S.A. Scouts vs. Ace, (K.G.), 6:00 p.m.

Peewee Tourney

Belleville Cops Title

Belleville Belcha won the Belleville Minor Softball Association's six-team tournament here Saturday to wind up Minor Softball Week in Canada.

Belcha disposed of Zion 17-2 in the opening round, drew a bye in the "A" elimination and defeated Westwood 11-6 in the "A" championship game.

Meanwhile, Oshawa won the "B" championship for the first-round tourney, by whipping Zion in the titular game 10-2. Oshawa defeated Cobourg in a 12-12 elimination squeaker to reach the finals.

In the opening round, played early in the day, Springbrook topped Cobourg 10-7, Westwood whipped Oshawa 11-6 and Belleville trounced Zion 17-2.

In the "A" elimination, Westwood whipped Springbrook 13-5.

Stars of the tournament were Belleville catcher Greg Scarlett and pitchers John Sprackett and Gary McMurray.

Scarlett hit two home runs and a triple against Zion and cleaned up with a home run, triple and single in the "A" championship game. He won the tournament's Most Valuable Player award.

Combined to pitch a two-hitter Sprackett and McMurray against Zion, striking out 17. Sprackett stopped Westwood on five hits, with relief help from McMurray in the last inning, in the championship game.

The terrific heat kept crowds low throughout the day.

Umpires from both the Quinte District Association and the Belleville and District Association handled the games.

Ti-Cats Open Training Camp

HAMILTON (CP) — Hamilton Tiger-Cats of the Eastern Football Conference open their training camp today, but coach Ralph Sazio isn't sure whether all-star end Hal Patterson will be among the 65 contenders for jobs with the defending champions.

The last time I talked with Hal," said Sazio, "he was going to call me and let me know whether he would be here, but I haven't heard from him."

Patterson is a veteran of 10 years of professional football with Hamilton and Montreal.

Armbro Flight Beaten

WESTBURY, N.Y. (AP) — Perfect Freight, a 22-to-1 longshot, turned in one of harness racing's biggest upsets by winning the $89,111 Realization Trot at Roosevelt Raceway Saturday night in the world record time of 2:08 3-5 for the 1 1-16 miles.

After the even-money favorite, Armbro Flight, and Noble Victory, the third choice, went off-stride at the first turn, Perfect Freight, piloted by Del Insko, stormed down the middle of the stretch over All Aflame, and won by a head.

It was the first stakes victory for the four-year-old colt by Stars Pride and Pebble Hanover, owned by the ABC stables of New York.

Perfect Freight paid $47, $11 and $8.80. All Aflame returned $4 and $3. Evans Hanover, an 8-5 favorite, Sharp Rodney, paid $8 to show.

Armbro Flight, a four-year-old sire owned by Clarence and Armstrong brothers ca. Brampton, Ont., came from far back to take fourth but was disqualified and placed last for interfering with Noble Victory on the first turn.

Joe O'Brien of Alberton, P.E.I., driver of Armbro Flight, was suspended for five days immediately after the race for the infraction. Ralph Dancer, who drove Noble Victory, said the trotter suffered a leg cut in the first turn mishap and may be out of action for some time.

The previous record was 2:08 4-5, set by Duke Rodney in 1962 and equalled by Dartmouth in 1964.

TROPICANA DINING LOUNGE
Dance to the music of the
DOUG ASELSTINE TRIO
Frank Reed Peter Trill
SATURDAY NIGHT - 8 TO 11.30
GREEN DOOR LOUNGE
Organ stylings by
CHUCK TILBROOK
WEDNESDAY TO SATURDAY EVENINGS
HOTEL QUINTE
NEW PARKING LOT — NEW STREET

YOUR TV SET
GOT THE
JITTERS?

Maybe a minor adjustment or replacement of an inexpensive tube will make it like new.
Call Us
HITCHON'S
248 FRONT ST.
Belleville 962-2346

TV-Radio Column

War Will Be Presented As a Barrel of Laughs

By CYNTHIA LOWRY

NEW YORK (AP)—While television's comic enthusiasts—the competition next fall will be a non-war comedy called The Lucy Show, which in its time has fought and defeated some powerful competition.

Speaking of Lucy, for the first time in many, many years there will be no reruns of another Lucille Ball series on CBS' daytime lineup next fall. And reruns of The Real McCoys are finally being retired, too. They will be replaced in the morning schedule with repeats of old Candid Camera and early Beverly Hillbillies episodes.

ABC's Combat and 12 O'Clock High are straight action shows, one about combat infantrymen in France and the other about British-based U.S. airmen. CBS' new Jericho will fight the underground war. Hogan's Heroes and F Troop are just for laughs.

But even the stars-to-be of the forthcoming Rat Patrol are not exactly sure yet whether they are in a war picture or an adventure series. They suspect a bit of both.

HEAD FOR SPAIN

The four young men who comprise four-fifths of the ABC show's leading players, hiked through New York this weekend en route to Spain for three months in which they will turn out 17 shows. They will be using sandy locations and even sets previously used in the film Lawrence of Arabia, since apparently some sections of Spain look more like African desert than Africa. Rat Patrol is built around Rommel's ill-fated African campaign.

The quartet—Chris George, Lawrence Casey, Justin Tarr and Jim Hutton—are not ready to make the pilot film, but already have a tendency to work as a team, often finishing each other's sentences.

Rat Patrol, one gathered from them, will be "audacious and bigger than life" and portray "the camaraderie of the professional soldier." It also will have a regular character who is a German officer, played by Gudegast, and he will be as awfully good guy even if he is their enemy.

"I am not a heavy," insisted Gudegast. "Even though occasionally I think I may have to try to kill one of them."

George will be an American sergeant, Casey and Tarr will be privates. A fifth actor will join them on the Costa Brava to play a British sergeant. All of them are practically unknown at the moment. Tarr auditions for his part upon graduating from the American Academy of Dramatic Arts.

There is but one damper on

TV ENTERTAINMENT

MONDAY

● At 7:30 on the CBC (channels 11 and 13), The Nature of Things treats the history of the Niagara River Gorge and falls, using a geological approach.

6:00—News, Weather, Sports (11) (13)
6:30—News, Weather, Sports (9)
Combat (11) (13)
7:00—MOVIE: "The Egg and I" (2)
Farmer's Daughter (7)
Rincoln (8)
Batman (11)
Jericho (13)
7:30—To Tell The Truth (8) (7)
(13)
Hullabaloo (9)
Lucille Ball (11)
Nature of Things (13) (11)
8:00—The Cool Ones (2)
I've Got a Secret (8) (7) (13)
Julia Forsythe (9)
Bewitched (11)
Hogan's Heroes (13)
8:30—Lucille Ball (2) (7) 10)
Dr. Kildare (8)
Andy Griffith (9)
James Jarvis (13)
9:00—Bonanza: Mixed Nuts (2) (8) (11) (13)
Movie: "Tammy and the Doctor" (7)
Dick Van Dyke (11) (13)
9:30—Petticoat Junction (2) (7)
Gleason's Way (11) (13)
10:00—CBS Reports (2)
CBS Reporter (8) (7) (10)
Fugitive (13)
10:30—Sing-Along (9)
CBC Newsmagazine (11) (13)
11:00—News, Weather, Sports (2) (8) (11) (13)
11:15—Movie: "Enchantment" (10)
11:30—Johnny Carson (2) (8)
Movie: "Mutiny Island" (7)
11:45—Movie: "Atom Age Vampire" (2)
Movie: "Riven of Bagdad" (11)
11:40—I Spy (9)
Movie: "Jadda Cuava Excitement" (13)

TUESDAY

● CBS makes a special report at 10 o'clock on Ketch, "Enemy On Ketch" examines hotels from several eras and discusses hotel guests with bellboys — channels 2, 7, and 10.

6:00—News, Weather, Sports (11) (13)
6:30—News, Weather, Sports (9)
Batman (11) (13)
7:00—Lucy Goes to the Races (2)
Get Smart (7) (10)
Men In Crisis (8)
My Mother, The Car (9)
Rifleman (10)
7:30—My Mother, The Car (2) (8)
Dobart (7) (13)
Combat (11)
Outcasts (9)
Petticoat Junction (10) (12)
8:00—Please Don't Eat the Daisies (2) (8)
Peyton Place (7) (10)
Get Smart (11) (13)
8:30—Dobie Gillis (9)
Red Skelton (11) (13)
9:00—Run For Your Life (2)
Red Skelton (7) (10)
F Troop (9)
Dr. Kildare (11)
McHale's Navy (12)
9:00—Movie: "You're Never Too Young" (3) (8)

RADIO

CJBQ BELLEVILLE

AM - 800

MONDAY

4.10—"At the Top" with Dave Charles.
5.00—Trenton and District News.
5.30—Sports with Chilco. Last road standings are announced.
5.30—"What's Going On?" Your entertainments guide.
6.00—News with Chilco.
6.05—"At the Theatre" with Dave Charles.
6.30—CFRA report on the auto and racing world.
9.00—Country Magazine.
10.05—CBC National News.
11.00—Sign off. Music on the same station.

TUESDAY

6.15—Up With the Sun. Low Journal sits in while Tom Hookings is on vacation.
7.00—CJBQ Feature News.
9.35—Assignment with Nathan Cohen.
10.10—Variety Time. Dave Charles has a hand in something while Tom Hookings is on vacation.
10.15—CFRA Noon Hour News.

FM - 97.1 m/c

MONDAY

4.00—Art Watkins presents two hours of adventure in Hi-Fi Sound on Impressions in Music.
6.00—Supper News Hour.
7.00—Music from Parnell Lands recorded by Native Musicians to be heard on Homeland Music.
8.30—Music As You Like It. Light classical and pop favorites for a summer evening.

TUESDAY

9.10—Concert in Miniature. Light classical music by Hall.
12.15—Noon Hour News. Phil Fleger reports.

EXECUTIVE DIES

LONDON, Ont. (CP) — Maxwell McCrea, 57, of London, executive vice-president of Silverwood Dairies Ltd., and former president of the National Dairy Council, died Saturday after a brief illness.

Tuesday-BUCK DAY

AT

Dixie Lee

FRIED CHICKEN

211 COLEMAN ST.

YES! TODAY YOU CAN BUY

A COMPLETE DIXIE LEE DINNER

WHICH INCLUDES 3 PIECES OF MOUTH WATERING CHICKEN, FRENCH FRIES, HOT ROLL, AND CREAMY COLE SLAW.

For Only $1.00 Reg. 1.25

LIMITED TO 6 ORDERS PER CUSTOMER

962-7045

THE ORIGINAL

INK SPOTS

COMING TO SUN VALLEY FOR 1 WEEK ONLY!

Cover Charge $1.00 Per Person Monday to Thurs.

Make Your Reservations Now!

Sun Valley MOTOR INN

Baseball Line Scores

By THE CANADIAN PRESS

American League

	W.	L.	Pct.	GBL
Baltimore	41	26	.612	—
Detroit	43	26	.623	3
Cleveland	41	27	.603	4½
California	33	33	.500	11
Minnesota	33	36	.478	13
Chicago	32	37	.464	14
New York	30	37	.448	15
Kansas City	30	40	.429	16½
Washington	30	43	.411	18
Boston	26	46	.361	22

Saturday's Results
Chicago 2 New York 1
Minnesota 2 Detroit 1
Washington 4 Boston 3
Baltimore 3 California 0
Kansas City 7 Cleveland 1

Sunday's Results
Baltimore 12 California 7
Minnesota 7-7 Detroit 2-1
Kansas City 4-3 Cleveland 2-14
Chicago 3-0 New York 1-4
Washington 7-0 Boston 13-3

Probable Pitchers Today
Baltimore (McNally 6-2) at California (Chance 6-8) (N)
Cleveland (Tiant 5-3 at Minnesota (Kratt 8-5) (N)
(Only games scheduled)

Tuesday's Games
Detroit at California (N)
Baltimore at Kansas City (N)
Cleveland at Minnesota (N)
Washington at Chicago (N)
New York at Boston (N)

National League

	W.	L.	Pct.	GBL
San Francisco	45	27	.625	—
Pittsburgh	39	29	.574	3½
Los Angeles	04	30	.571	4
Houston	39	32	.549	5½
Philadelphia	37	34	.521	7½
Cincinnati	34	35	.493	9½
St. Louis	33	36	.478	10½
Atlanta	31	41	.431	13
New York	29	38	.433	13½
Chicago	21	48	.304	22½

Saturday's Results
New York 9 Chicago 3
Los Angeles 4-8 Atlanta 5-4
San Francisco 5 Cincinnati 3
St. Louis 2 Houston 3
Philadelphia 7 Philadelphia 8

Sunday's Results
Pittsburgh 2 Philadelphia 0
New York 6-6 Chicago 7-3
Los Angeles 3 Atlanta 1
San Francisco 10 Cincinnati 0
St. Louis 3 Houston 6

Probable Pitchers Today
Houston (Bruce 5-5) at Pittsburgh (Bliss 5-5) (N)
Chicago (Ellsworth 2-10) at Atlanta (Jay 6-6) (N)
Los Angeles (Moeller 0-0 at Cincinnati (Pappas 6-6) (N)
San Francisco (Herbel 2-0) at St. Louis (Gibson 10-4) (N)
(Only games scheduled)

Tuesday's Games
Philadelphia at New York (N)
Houston at Pittsburgh (N)
Los Angeles at Cincinnati (N)
San Francisco at St. Louis (N)

International League

	W.	L.	Pct.	GBL
Columbus	37	27	.578	—
Rochester	36	31	.529	3
Buffalo	34	31	.523	3½
Jacksonville	33	30	.500	5
Toledo	33	34	.493	5½
Toronto	32	34	.485	6
Richmond	28	36	.471	7
Syracuse	29	39	.426	10

Saturday's Results
Jacksonville 3 Rochester 2
Richmond 9 Syracuse 5
Toronto 18 Toledo 9
Buffalo 8 Columbus 7

Sunday's Results
Toronto 4-3 Toledo 15-2
Buffalo 6-4 Columbus 4-3
Richmond 3-2 Syracuse 6-4
Jacksonville 3 Rochester 4

Today's Games
Toronto at Toledo
Buffalo at Columbus
Rochester at Richmond
Syracuse at Jacksonville

Koufax Could Win 30

ATLANTA (AP)—Sandy Koufax says he doesn't think he can become Baseball's first 30-game winner in 32 years unless he gets a chance for some victories in relief.

"You can't win 30 games as a starting pitcher," the Los Angeles lefty said after winning his 14th victory Sunday with a 7-1 decision over Atlanta, making him the winningest pitcher in the major leagues.

"You've got to win some in relief to get 30," added Koufax, who indicated he wouldn't object to pitching in relief late in the season.

He is almost two weeks ahead of the pace set by Dizzy Dean when he won 30 games for St. Louis Cardinals in 1934, last time a pitcher won 30.

Dean won his 14th game on July 8, a pace also surpassed last year by Koufax when he collected No. 14 on July 3 in his 18th start, en route to 26 victories in 1965.

WON IN RELIEF

"Dean won five or six games in relief that year," Koufax said. "You've got to, because you only start about 40 games, curve ball to win his 14th game. and it's tough to win 30 of 40.

"I love open a blister on my This year Koufax has started left thumb when I batted in the 18 games and finished 14, losing both losing. I couldn't throw twice.

"I want to start every fourth curve ball after that, although day the rest of the season and curve every once in a while just maybe every third date late in to keep the Braves honest." the year."

Koufax struck out 11 and scattered seven hits.

AT THE PARK — Peter Sellers and Elke Sommer share top billing in Mirisch Corporation's Blake Edwards' production "A Shot In The Dark" which, with Mirisch Company's Blake Edward's "The Pink Panther," makes up the double-bill hit at the Park Theatre beginning tonight Both are United Artists re-releases in color. One complete show starts at 7.30. "A Shot In The Dark" shown at 7.40 p.m. and "The Pink Panther" at 9.35.

AT THE BELLE — Thursday — Fractious Family — This tranquil scene will soon erupt into a house-wrecking spree when the dachshunds, and the Great Dane that thinks he's a dachshound, return to normal. The feature is Walt Disney's best, "The Ugly Dachshund", live-action comedy scream in Technicolor. The household belongs to Dean Jones and Suzanne Pleshette. On the same program Walt Disney's "Winnie the Pooh" in color.

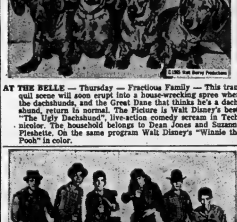

AT THE BELLEVILLE DRIVE-IN — First Teen-Age Gang of the West! These are the hellions who ravage the country-side in the explosive A. C. Lyles western, "Young Fury," which opens tonight at the Belleville Drive-In Theatre. This Paramount release, filmed in Technicolor and Technicscope, stars Rory Calhoun, Virginia Mayo, Lon Chaney, John Agar and Richard Arlen. 2nd feature attraction, also in Technicolor and Naked Prey" features Cornel Wilde, Ken Gampa and Gary Van Der Berg.

Refreshingly COOL!

TONIGHT

ALL COLOR SHOW

Now We've got PETER SELLERS (Inspector Clouseau)

COMING and GOING!

ELKE SOMMER PETER SELLERS DAVID NIVEN · PETER SELLERS ROBERT WAGNER · CAPUCINE

THE PINK PANTHER

CLAUDIA CARDINALE

Shown at 9.35

SHOT IN THE DARK

GEORGE SANDERS HERBERT LOM

Shown at 7.40

One Complete Show Starts 7.30 — Doors Open 6.45

STARTS THURSDAY

The Beatles in their first full-length feature film!

A Hard Day's Night

HELP! THE BEATLES

EASTMANCOLOR • UNITED ARTISTS release

Movie Column

Martie Balsam Is Not Letting Oscar Go to Head

By BOB THOMAS

HOLLYWOOD (AP)—If nice guys finished last, how does Martie Balsam won the Oscar?

He won it playing a role you might have missed if you went into the lobby for popcorn. Nonetheless, Martin Balsam accended to the ranks of the Santa Monica Civic Auditorium April 18 to claim his prize as best supporting actor of 1965 for his performance in A Thousand Clowns.

The actor immediately returned to the Tucson, Ariz., location of Stagecoach. He now is back in Hollywood to finish the film.

"As to the career benefits," Balsam says of the award, "I'm not sure that anything has changed. Oh, maybe the scripts they're sending me now are better than before—bigger parts, though not necessarily better ones. The Oscar may put me in a somewhat different class; we'll wait and see.

"But there are dangers, too. Maybe producers will think, 'oh he's just an actor,' when actually his price will be doubled."

Balsam isn't about to let the Oscar go to his head.

At 44, he has clocked 25 years as an actor, Bronx-born, he studied dramatics at New York's New School for Social Research and got his first job in a Long Island stock company.

After service as a flight engineer with the air force in the Second World War, he tried his luck as a nightclub comic, then eased into television. His first film was On the Waterfront, and he quickly became one of the screen's most accessible character actors (Marjorie Morningstar, Psycho, Breakfast at Tiffany's, The Carpetbaggers, etc.)

"I almost didn't take the job in A Thousand Clowns," Balsam said. "The part wasn't that big, and I didn't think I wanted to play another agent.

"But I happened to be in New York when they were shooting there, and my wife was having a baby, so I took the picture."

THEATRE FEATURE TIMES

AT THE BELLE — Rosalind Russell, Hayley Mills, Brenda Barnes, Gypsy Rose Lee, Bannie Barnes, "The Trouble With Angels", in Technicolor, 2.30 - 7.30 - 9.30.

AT THE PARK — All Color Show "A Shot In The Dark", Peter Sellers, Elke Sommer, 7.40. "The Pink Panther", Peter Sellers, David Niven, Robert Wagner, Capucine, Claudia Cardinale, 9.35.

AT THE BELLEVILLE DRIVE-IN — (Show starts at dusk) "Young Fury", color Rory Calhoun, Virginia Mayo, Lon Chaney. "The Naked Prey", color, Cornel Wilde, Ken Gampa, Gert Van Der Berg.

QUINTE Drive-In

TRENTON AT BAYSIDE

Just north of No. 2 Highway on first turn east of Trenton Air Station.

HAYLEY MILLS JOHN MILLS JAMES MacARTHUR

in Walt Disney's The Truth about Spring

COLOR by DE LUXE

LIONEL JEFFRIES · Produced by IAN MacLELLAN · Directed by JAMES NEILSON · Screenplay by TOM ENGLISH

A Walt Disney Production

Also Feature Hit Movie — In the Same Technicolor

SANDRA DEE ROBERT GOULET ANDY WILLIAMS and MAURICE CHEVALIER

I'd Rather Be Rich COLOR by DE LUXE

EVERYBODY ANSWERS TO COMEDY AND FUN!

This is one Heaven of a picture!

A Hip Hilarious Heart-warming Honey of a movie!

Rosalind RUSSELL is the Mother Superior

Hayley MILLS is the Angel with Angles

the TROUBLE with ANGELS

Co-starring BARNES GYPSY ROSE LEE

COLOR by DE LUXE

TEENAGE FUN!

Belle DRIVE-IN COOL

Today 2.00 Enjoy Belle Smoking Lesgo

Tuesday 7.00

Wed. 9.00

Then on THURSDAY — Walt Disney's Best "THE UGLY DACHSHUND" Live-action comedy scream in Technicolor — also, Walt Disney's "WINNIE THE POOH"

TONIGHT TUES.-WED.

Belleville DRIVE-IN THEATRE

BOX OFFICE OPENS 7.45 P.M. SHOW STARTS AT DUSK

— 2 ACTION PACKED HITS IN COLOR —

PARAMOUNT PICTURES PRESENTS

CORNEL WILDE as THE NAKED PREY

Technicolor® Panavision®

YOUNG FURY

A.C. LYLES

COLOR by DE LUXE

CALHOUN · MAYO · CHANEY, JR. · BENDIX

WEDNESDAY IS "BUCK NIGHT"

BRING THIS ENTIRE FAMILY — $1.00 A CARLOAD

School Is Out! Hire Eager Youngsters With A Low Cost Want Ad

LOW COST CLASSIFIED ADVERTISING RATES

On sale at 9 a.m. 50¢ over the counter in a variety of short time insertions. 4 cents per word per insertion. 3 cents per word per insertion and 4 cents per word for each additional insertion.

10¢ Discount allowed if paid within 5 days or receipt of bill.

The monthly rate is 30c per word

CLASSIFIED SEMI-DISPLAY ADVERTISEMENTS

Thirteen $2.10 per col. inch per insertion. Column is $4.80 per inch per insertion.

COMING EVENTS $1.50 per col. inch. Count 10 words or under 4 insertions per week for each week over 20.

MEMORIAL NOTICES, CARDS OF THANKS AND MEMORIAMS $2.50 per col. inch. Does or under 15 cents for each additional line.

LEGAL NOTICES, AUCTION SALES, PUBLIC MEETINGS AND ANNOUNCEMENTS, ENGAGEMENTS, MARRIAGES AND CARDS OF THANKS are NOT taken over the telephone.

BOX NUMBERS 50c if picked up at Intelligencer office — $1.00 if replies are mailed.

— NOTE —

PLEASE READ YOUR ADVERTISEMENT

Classified advertisements are taken over the phone as a convenience. The advertiser should read his ad the first day it appears and report any error in time for the next insertion. The Intelligencer is responsible for only one incorrect or omitted insertion for any advertisement and then only to the extent of the space sold for insertion.

— DEADLINES —

CLASSIFIED WORD ADVERTISEMENTS

will be accepted until 10.30 a.m. the same day of publication, with the exception of Monday.

SEMI - DISPLAY ADVERTISEMENTS must be received by 3 p.m. the day previous to publication date.

THE DEADLINES for Word Advertisements for Monday will be 10 a.m. the previous day.

The same deadlines above apply to the cancellation of an advertisement.

IN MEMORIAMS, BIRTHS NOTICES, MARRIAGES, CARDS OF EVENTS, CARDS OF THANKS must be in the office of the Intelligencer Monday through Friday and until 12 a.m. Saturday.

CALL

962-9171

WANTED MALE

YOUNG MEN 18 OR OVER. The Metro Police force offers an interesting summer training session at Centre Island, starting July 5th. If you and you have been attending high school and have completed Middle Matriculation now and enjoy the excellent experience and good salary this summer come as an interview-selection will be arranged. For information and application form report to: Training Company, Belleville police station on Thursday night between 7.30 - 10 p.m. 2437-125

LOOKING FOR A FUTURE

WE HAVE MANY CHALLENGING POSITIONS AVAILABLE FOR RESPONSIBLE YOUNG MEN

A CAREER WITH LAS OFFERS YOU

—A Complete Training Program

—A Future depending on your ability and how you use it

—Rewarding Management Opportunities With An Ever-Expanding Company.

—Security With Canada's Largest Sales Finance Company.

Applicants should be 18-28, enjoy meeting the public, be alert, aggressive and willing to travel.

Bankin, Credit, Insurance or Sales Are Assets, But Not Necessary.

PHONE 962-4571

FOR INTERVIEW

Industrial Acceptance Corporation Ltd.

2434-81

DRIVERS FOR TAXI COMPANY. Must have chauffeur's license over 25 years of age, references. Apply 180 Front St. Belleville. 2434-81

LINCOLN SCHOOL OF WELDING

Night and Day Courses Are Now Available

392-4826

ACCOUNTANT

OFFICE MANAGER

for

Franchised Automobile Dealership

Duties include preparation of monthly financial statements. Experience essential. Salary commensurate with ability.

Apply in writing to

GEO. A. WELCH & COMPANY

113 Church St.

Campbellford, Ont.

2432-31

WORK PICKLES for sale. Phone 962-6716 after 6 p.m. 2425-tfn

WANTED MALE

CANADA'S ARMED FORCES

NEED YOUNG MEN

to

operate and maintain

our

Ships — Tanks — Planes

Here is your chance to serve as a member of a winning team in the

NAVY — ARMY

AIR FORCE

A Career Counsellor from the Canadian Armed Forces will be coming to the BELLEVILLE ARMOURIES EVERY TUESDAY From 12 noon to 8 p.m.

Drop in and talk it over or fill out this coupon and mail it to the

CANADIAN FORCES RECRUITING CENTRE

2 Montreal Street, KINGSTON, Ontario

Name .....

Address .....

.....

Age ..... Education .....

I am interested in

( ) NAVY — ( ) ARMY

( ) AIR FORCE

SKILLED MACHINISTS WANTED

We have openings for experienced operators:

Treadle Sewing Machine

Lathes

Milling Machines

Cylinder Grinders

Bench Fitters

Tool and Cutter Grinders

Heat Treater

Excellent medical and hospitalization benefits. Skilled machinists will be trained for supervisory personnel work. Up to date working roundings of our industrial community. Company bus service available.

Interested applicants capable of quality workmanship apply to:

Employment Officer

BATA ENGINEERING

Batawa, Ontario

2426-31

INTERNATIONAL CHEMICAL CORPORATION

planning expansion move in to the Belleville - Trenton area requires a

SALESMAN

Married 25 - 35 Years Of Age Preferably With Dairy Farm Experience — Salary, expenses, fringe benefits.

Contact D. W. JAMES

For Appointment

SUN VALLEY MOTEL

Tuesday, June 28th.

After 1 p.m.

2425-31

Firestone

TIRE & RUBBER CO.

OF CAN. LTD.

has immediate openings in its expanding retail store group in Belleville and surrounding areas.

OFFICE AND CREDIT MANAGER

DEALER SALESMEN

CLASS "A" MECHANICS

APPLICANTS —

with secondary school education, sales and service experience desired. These positions offer outstanding and rewarding future for ambitious men interested in sales and credit management. We offer the men chosen attractive starting salaries, extensive training, hospital, life insurance, pensions and bonus programs.

REPLY IN WRITING outlining full particulars to:

MR. J. A. McCLINTON

FIRESTONE TIRE & RUBBER CO. OF CANADA

210 Wicksted Ave.

TORONTO 17, Ont.

2426-31

MONEY FOR PART-TIME WORK You'll be amazed how much Extra Money you can make marketing wonderful new, 3-minute needed service.

FOR A PERSONAL INTERVIEW CONTACT

R. DEFRANCESCO

57 Bowrat St. — Belleville

PHONE 968-8179

Mo-Fr-tf-20-30-Jn-tf-13-20-27-Jy-7

WANTED MALE

PROGRESSIVE STRUCTURAL & ORNAMENTAL FABRICATORS

LOCATED IN NORTHERN NEW YORK STATE REQUIRES

✱ Structural Draftsman

✱ Ornamental Draftsman

MEN WITH:

✱ Structural Shop Supervisory Abilities

✱ Structural Shop template makers

✱ Structural Shop layout men

✱ Structural Shop fitters

ONLY EXPERIENCED MEN WILL BE CONSIDERED

Write to:

Gouverneur Iron Works

8 Church Street

Gouverneur, New York

MAJOR OIL COMPANY REQUIRES

TANK TRUCK DRIVERS

Minimum Grade 12 Education Must Have Tractor Trailer Experience

Permanent Position With Opportunities For Advancement

Full Fringe Benefits

Apply

In Your Own Handwriting to

P.O. BOX 158

PORT HOPE

YOUNG MEN FOR SALES CAREER

With the fullest opportunity of qualifying for a future MANAGERIAL position. This career, with a large international company with a proven record for future growth.

INITIAL INCOME UP TO $500. A MONTH

depending on qualifications.

Successful applicants must be 21 to 28 with a minimum Grade 12 education. Car necessary. Must be free to travel. Field assistance given on training. Full employment benefits.

Enquiries treated confidentially. For a personal interview, send complete resume to Box A-13 Intelligencer or telephone number by letter to —

R. G. REID,

THE INTELLIGENCER

TV MACHINIST NEEDED TRAINEE MAY

Make yourself in a well-paid career with a progressive company. Good salary and fringe benefits. Minimum time with pay on Radio and TV servicing. Write Mr. Baker for personal interview.

RADIO CORPORATION OF CANADA

441 King St. W., Toronto 2B, Ont.

Phone 416-363-3131 Ext. 39

WANTED, PART-TIME APPLIANCE SALESMAN. Hours 9 a.m. to 5 p.m. $2.50 per hr. assistant must have car. Apply in writing to Box A-14 Intelligencer. Only those serious income call need apply to arrange interview. 2427-31

WANTED FEMALE

ESTABLISHED BUSINESS

Requires

TWO WOMEN IMMEDIATELY

To Meet Expansion

They require:

A car

Good personality

Neat Appearance

Good Command of English

Should be free to work

staggered hour schedule

They Will Revise:

Job Training

Progressive Product knowledge training

Recognized professional status

Basic salary

Additional incentive plan

Pension plan

No selling involved

Apply to BOX A-38

THE INTELLIGENCER

2427-31

BOOKKEEPER AND TYPIST $2,- 400 required by local retail firm for light employment reply in writing, stating details of experience and qualifications to Box A-15 Intelligencer. 2427-31

AVON MAY TO EXTRA MANY. Sell Avon cosmetics, earn big cash profits, be your own boss. Call or write Mrs. Ann Connolly, Avon Counselor. Box A-36 The Intelligencer. 2427-31

LADY FOR ALTERATIONS. Full or part-time. Phone 962-4571. 2434-81

WANTED FEMALE

PROFESSIONAL SALESWOMEN

FOR an international company with a long history of success behind for 65 years. The position is in Belleville and the territory is Prince Edward County. Age 25 to 50. Car necessary. Salary, commission, bonus, car allowance. Willing to accept direction.

STARTING from $400. to $450. per month dependent on qualifications. Liberal vacation, group life and health insurance.

If you have the above qualifications, apply in confidence, giving full particulars of education, experience, present employment, salary status, address and telephone number to

BOX A-6

THE INTELLIGENCER

WAITRESS, FULL TIME, EVENING. Phone 962-9558. 2426-36

WANTED MALE OR FEMALE

67 LUKE, CHAPTER 6:31

States Qualifications Required TO REPAY OR SERVICE Flavorlite Stainless Steel Cookware. Training, Appointment Club.

Repeat Income, commission, bonuses, offered to you from our 15 years in business.

Reply to

VOLUME DISTRIBUTORS LTD.

963 Hamilton Rd., London

Work locally in Ontario or Alberta

2427-31

TEACHERS WANTED

TEACHERS FOR RAWDON T.S.A.

Rawdon T.S.A. Board requires teachers for high school term commencing September 1966. Apply stating qualifications, experience and name of last inspector to

A. G. REID,

Sec.-Treas.

Stirling, Ont. R. R. 2.

2427-31

WANTED

BUNK BEDS GOOD CONDITION 962-3626. 2427-31

TO BUY A COTTAGE AT OAK Lake or near Belleville. Reasonable. Phone 962-9558. 2427-31

WELSH PONY GELDING, one or two years old. 968-8624. 2426-36

BIVIBAL GRADE OF WHEAT AND second cut timothy, two tons of each. Apply 1 mile west of Frankford. Lorne Loving. 966-8567 after 5 p.m. 2427-31

$6,500 — FIRST MORTGAGE ON 100 acres, rural property, 6 per cent interest, Write Box A-11 Intelligencer. 2425-tf

WANTED TO BUY OLD VIOLINS. Any condition. Write Box A-16 The Intelligencer. 2427-31

EMPLOYMENT WANTED

CLEANING AND PAINTING. Reasonable rates. Phone 962-4571. 2434-81

CLEAN RACE YARDS, RAKE-ings, etc. Phone 962-4571 after 5 p.m. 2432-31

MACDONALD ROOFING AND Siding Contractors. Call 962-9580 after 5 p.m. 2432-31

CHRISTIAN LADY MOVING TO Belleville in 2 weeks desires housekeeping or caretaker in insurance Agency 14 years with present employer. Reply Box 1, P.O. Box 893, Allison, Ont.

CLEAN CELLARS, YARDS, MOW Lawns. Phone 962-4571. 2434-81

R. F. HUBBS, INTERIOR, EXTERior painting. Fully insured. Free estimates. Phone 962-4571. 2434-81

CARPENTRY REPAIRS AND Alterations. Reasonable rates. Small jobs. Reasonable rates. Phone 962-4571. 2434-81

WIFE SWIT, INTERIOR EXTERior painting. Phone 962-4571. 2434-81

ACCOMMODATION

FURNISHED BEDROOM CLOSE to hospital or downtown. 962-2426. 2427-31

3 OR 3 BEDROOM HOUSE BY July 1st. Phone 962-4571. 2434-81

ROOM AND BOARD FOR GENTLEman in quiet home. Apply with two boys 13 and 14. Phone 962-9170. Box 893, Allison, Ont. 2432-31

REAL ESTATE WANTED

WANTED TO RENT OR BUY, 3 bedroom home with garage in area of Ameliasburgh. Must be available by August 1st. Phone 962-4643. The Intelligencer. 2434-31

5 - 10 ACRES OR MORE OF FARM LAND In Thurlow Township. Cash Purchaser wishes to deal direct. Apply Box A-14 THE INTELLIGENCER 2427-31

ROOM AND BOARD

ROOM ON MAIN BUS ROAD Apply 71 Everett St. 2432-31

ROOM AND BOARD FOR GENTleman. Phone 962-4571. 2434-81

ROOM FOR RENT. REFINED gentleman preferred, parking available. Phone 962-2426. 2432-31

ROOM WITHOUT BOARD Apply Kitchen privileges. Tyanna Shopping Centre. 2432-31

TO LET

MODERN APARTMENT. HEATED 3 rooms, bath, stove, refrigerator, TV. $70.00 per month. 962-9580 after 5 p.m. 2432-31

3 BEDROOM APARTMENT, 1ST floor, heated, private entrance, fridge and stove. Apply 52 Cedar Ave. Condition. See A-36 The Intelligencer. 2427-31

TO LET

HALF HOUSE, HEATED, HYDRO. Hot water. Ontario Street. Phone 962-4726. 2427-31

SMALL FURNISHED APARTment. Adult preferred. 2427-31

FURNISHED SELF-CONTAINED ground floor apartment. Central East 962-9580 daily. Private, 2427-31

2 BEDROOM APARTMENT $85. Heated

Self-contained, close to downtown. Large kitchen with lots of cupboards. Parking for 1 car. Phone 962-7107. 2427-31

1 BEDROOM APARTMENT $83. Heated

Modern building on West side. Large living room. Kitchen with eating area. Private entrance, washer and dryer. Janitor service.

2 BEDROOM APARTMENT $105. Heated

Modern building. Large living room, large kitchen. Balcony. Washer and dryer. Janitor service.

GERALD JOYCE REALTY LTD. 962-5326

2427-31

3 BEDROOM HOUSE NO LOT and garden space. Outside conditions. Phone 962-9580 after 5 p.m. daily 962-4573. 2427-31

THREE ROOM FURNISHED apartment, private entrance, good well water. Phone 962-2426. 2427-31

OFFICE, 246 "FRONT. FIVE hundred square feet, heated, ample parking, rear street, 962-9580 after 5 p.m. 2427-31

WELL APPOINTED ONE BEDroom apartment. 14A Bell Moira St. heated, TV hook-up, $80 per month. Phone 962-4573 or 962-4573 after 5 p.m. 2427-tf

3016 Everett St. 2427-tf

3 BEDROOM UPSTAIRS APARTment, self-contained, 965 Dundas St. Apply 1 Ann Apartment 2427-tf

3 BEDROOM UPSTAIRS APARTment, self-contained, 965 Dundas St. Apply 1 Ann Apartment 2427-tf

MAIN FLOOR

Formerly Occupied By The Intelligencer at 160 Front Street

✱ 2,000 Sq. Feet of Space

✱ Counters

✱ Washrooms

✱ 2 Private Offices

✱ Opposite City Hall.

WRITE BOX A-13

THE INTELLIGENCER

F13-tf

GROUND FLOOR APARTMENT, newly decorated, heated, large living room, kitchen, bedroom, self-contained with TV hook-up. 962-9580 2427-31

UNHEATED 3 BEDROOM UPstairs apartment. Private entrance, hydro, stove, fridge. $75 per mo. 152 Bridge St. and 962-2426. Phone 962-2426 after 5 p.m. 962-2426. 2427-31

AVAILABLE JULY 1st

LARGE, BRIGHT, 2 BEDROOM

APARTMENT

— Refrigerator

— Stove

— Janitor Service

— Parking

— Washing Facilities

RENT $105. MONTHLY

Apply to Superintendent In Apartment No. 11

CORNER YEOMANS and BENJAMIN STS.

2427-tf

LARGE CLEAN HEATED ground floor apartment. 1 bedroom, living room, kitchen, private. 962-9580. 2431-tfn

3 BEDROOM UPPER APARTment, heated, private bath and entrance. Phone 962-9580. 2431-tfn

ONE BEDROOM APARTMENT, ground floor, heated $70 monthly. Phone 962-9580 after 5 p.m. 962-4573. 2431-tfn

FIVE ROOM APARTMENT, ground floor, heated $70 monthly. Phone 962-9580 after 5 p.m. 962-4573. 2431-tfn

FIFTY ACRES MIXED FARM for sale. Farm owned by the late Colin Thomas, Lot 24, Con. 6 Concession, Township of Sidney. Apply to Mrs. Colin Thomas, R.R. 2, Frankford, Ont. or Mrs. Ruth McKenzie of Plainfield, Ont. 2431-tfn

GOING OUT OF BUSINESS, 3 piece chesterfield suite, modern slipcovers, hot water tank and heating coils, Frigidaire refrigerator, Inglis Range, Barber Shop, 306 Front St. 2432-31

WOODEN TABLE, BUFFET AND two chairs, suitable for office or business index, $12.50. Bed, bench, chair, dresser and cupboard school desk $2.50 ea. Phone 962-9580 after 5 p.m. 962-4573. 2432-31

CURSON'S NEW AND USED Furniture buys, sells and trades 75 Dundas St. E. A35-tf

FOR RENT OR SALE, 3 BEDroom home and new garage. Apply 2 Ann Apartment 2427-tf

THREE STRAWBERRY PICKERS wanted. Call Mackey's Strawberry Farm. 2427-31

FURNISHED BEDROOM, CLOSE to hospital or downtown. 962-2426. 2427-31

TWO BEDROOM APARTMENT, heated, hydro, water, stove and laundry facilities. 413 Dundas St. Apply Court Realty Limited. 962-9171. 2427-31

ONE BEDROOM APARTMENT, heated, hydro, water, stove and laundry facilities. 413 Dundas St. Apply Court Realty Limited. 962-9171. 2427-31

3 APARTMENT 3201/2 FRONT ST. Phone 962-9580 after 5 p.m. 962-4573. 2427-31

FURNISHED APARTMENT, living room, bath, private parking, no children, reasonable rent. Apply 378 Dundas St. Phone 962-9580 The Price Is Right 2427-31

PALOMINO GELDING 962-7921. 2427-31

TO LET

DWELLING APARTMENTS, 3 rooms and bath, heated, hydro, stove and fridge. Apply 152 Bridge St. E. 962-2426. 2427-tf

CLEAN VERY ATTRACTIVE ONE bedroom apartment, fridge and stove, West Hill, private entrance. 962-9580 after 5 p.m. 962-4573. 2427-31

3 BEDROOM APARTMENT, 2nd floor, heated, hydro, stove, fridge, parking, washer and dryer facilities. Available July 1st. 962-2426. 2427-tf

3 BEDROOM APARTMENT, KITchen, living room, bath, heated, hydro, stove, fridge. 152 Bridge St. E. 962-2426. 2427-tf

COTTAGES TO LET

ENJOY THE LONG WEEKEND AT Cressy Point Cottage. Available for July 1st. Phone 962-7410 after 5 p.m. 2427-31

10 MINUTES - FROM BELLEville. Sleeps six, boating, bathing, access, $20. weekly. 962-9580 2427-31

COTTAGE ON TRENT RIVER

Three Miles from Campbellford Modern Conveniences. Close swimming. Boat available.

Phone Campbellford 653-3522

TWO BEDROOM COTTAGE Parkmore Point, near Stirling. Hydro, water, bathroom, electricity 962-9580. 2427-31

MODERN COTTAGE, OAK LEAF Sandy beach, July, Phone 962-9580. 2427-31

LARGE SUMMER COTTAGE near Stirling. Cool shade, room in verandah and safe beach. Available July. 962-9580. 2427-31

MYERS' CAVE LODGES ACCOMmodate 2 to 6 persons, cottages, fishing and canoeing, inside toilets and showers, boats and motors, sandy beach, playground on Marble Lake. Highway 14 between Bancroft and Cloyne. Col. Chas Harrington Phone 332-2240 2427-31

ONE AND TWO BEDROOM, FURnished cottages, Consumers Gas, electric heat, Laundromat, refrigerators, Aerovoy, boats, fishing, swimming, playground. Trent River at Quinte, 962-2961. 2427-tf

3 COTTAGES RAPNEAU LAKE, safe sandy beach. 968-6007 2427-31

FRASER'S LODGE, NORTHPORT, Bay of Quinte. Modern housekeeping cottages. Phone 613-478-5819. 2427-tf

COTTAGE, CONSUMERS GAS, screen porch, private beach. Phone 962-9580 after 5 p.m. 962-4573. 2427-31

3 BEDROOM COTTAGE WEST end, Lake Ontario. Available Aug. 13 to 20. 962-9580 2431-tfn

FOR SALE

10 BEAUTIFUL FERNS FOR sale. Phone 962-4571. 2434-81

Room 50c a bundle. Delivered Free. 962-4571. 2434-81

CITY WATER, 1,000 GALLONS per day cistern. Long distance 962-3472. 2431-tfn

MAN'S WHITE TEXTH SHADED whiter, for brighter, use DX tooth whitener. Only 69c at Rexall Drug. 2431-tfn

TRAILER BALL BOAT, COMPLETE. Electric Reils and Trailer, Trenton 965-6007 after 5 p.m. 2431-tfn

1964 RED HONDA 90, LICENCE number 9-3548. Call 962-4571 or 962-9580 after 5 p.m. 962-3418. 2431-tfn

BARN DISMANTLING. 30x40 and 30x60, timber, siding, roof, boards, doors, windows, hardware, machine and cabinet. 962-3940. 2431-tfn

STRAWBERRIES, 20¢ QT. SEconds 10¢ qt. Mackey's Farm, Weymart. No sales Sunday, 962-2321. 2427-31

BALED HAY for HIRE, 962-1292 Colin Thomas 2427-31

CAMPER TRAILER, LICENCED, sleeps 6, stove, icebox. 962-2426. 2427-31

CHILD'S SWING SET $15. 962-7490. 2427-31

STROLLER AND PLAY PEN IN good condition. Phone 962-7617. 2427-31

FREEZER, 500 LB. CAPACITY, 10 beef wrapped in sanitary freezer paper. Phone Campbellford 653-5819 Roderick Ross and Colin Thomas 2427-31

SUPER MILKER COMPLETE WITH motor, two single units in good condition. Phone 962-9580 after 5 p.m. 962-4573. 2427-31

SMALL REFRIGERATOR, EXcellent condition $50. 962-4571. 2427-tf

FIFTY ACRES MIXED FARM for sale. Farm owned by the late Colin Thomas, Lot 24, Con. 6 Concession, Township of Sidney. Apply to Mrs. Colin Thomas, R.R. 2, Frankford, Ont. or Mrs. Ruth McKenzie of Plainfield, Ont. 2431-tfn

GOING OUT OF BUSINESS, 3 piece chesterfield suite, modern slipcovers, hot water tank and heating coils, Frigidaire refrigerator, Inglis Range, Barber Shop, 306 Front St. 2432-31

WOODEN TABLE, BUFFET AND two chairs, suitable for office or business index, $12.50. Bed, bench, chair, dresser and cupboard school desk $2.50 ea. Phone 962-9580 after 5 p.m. 962-4573. 2432-31

CURSON'S NEW AND USED Furniture buys, sells and trades 75 Dundas St. E. A35-tf

FOR RENT OR SALE, 3 BEDroom home and new garage. Apply 2 Ann Apartment 2427-tf

THREE STRAWBERRY PICKERS wanted. Call Mackey's Strawberry Farm. 2427-31

FURNISHED BEDROOM, CLOSE to hospital or downtown. 962-2426. 2427-31

TWO BEDROOM APARTMENT, heated, hydro, water, stove and laundry facilities. 413 Dundas St. Apply Court Realty Limited. 962-9171. 2427-31

ONE BEDROOM APARTMENT, heated, hydro, water, stove and laundry facilities. 413 Dundas St. Apply Court Realty Limited. 962-9171. 2427-31

3 APARTMENT 3201/2 FRONT ST. Phone 962-9580 after 5 p.m. 962-4573. 2427-31

FURNISHED APARTMENT, living room, bath, private parking, no children, reasonable rent. Apply 378 Dundas St. Phone 962-9580 The Price Is Right 2427-31

PALOMINO GELDING 962-7921. 2427-31

FOR SALE

CHANGE OF OWNERSHIP COUNTDOWN SALE ONLY 11 SHOPPING DAYS LEFT

To take Advantage of the discount prices on discontinued and regular merchandise.

SAVE UP TO 75%

LIMITED QUANTITIES

DONALD DUCK FUN SHOWERS

Reg. 98c

SALE 39c

DELUXE CHAISE LOUNGE

Assorted Colors Reg. $16.98

SALE $8.88

CUSTOM STYLED SEAT COVERS

Reg. to $39.95

SALE FROM $14.49

(complete sets)

"Wilkinson" PLIERS

Reg. Value $1.98 to $3.95

SALE 49c to $1.98

DELUXE LAWN CHAIRS

Reg. to $9.95

SALE $5.77

5-Pc. ANGLE DRIVE

2 Speed — Fits ¼" Drill

Reg. Price $5.96

SALE $2.98

SILVER LINE CAMPING TRAILERS Sales and Rentals Bookings Now

155 N. Front and College

962-5265

My-27-30tf

FOR SALE

CHANGE OF OWNERSHIP COUNTDOWN SALE ONLY 11 SHOPPING DAYS LEFT

To take Advantage of the discount prices on discontinued and regular merchandise.

SAVE UP TO 75%

LIMITED QUANTITIES

DONALD DUCK FUN SHOWERS

Reg. 98c

SALE 39c

DELUXE CHAISE LOUNGE

Assorted Colors Reg. $16.98

SALE $8.88

CUSTOM STYLED SEAT COVERS

Reg. to $39.95

SALE FROM $14.49

(complete sets)

"Wilkinson" PLIERS

Reg. Value $1.98 to $3.95

SALE 49c to $1.98

DELUXE LAWN CHAIRS

Reg. to $9.95

SALE $5.77

5-Pc. ANGLE DRIVE

2 Speed — Fits ¼" Drill

Reg. Price $5.96

SALE $2.98

SILVER LINE CAMPING TRAILERS Sales and Rentals Bookings Now

155 N. Front and College

962-5265

My-27-30tf

FOR SALE

STRAWBERRIES, 20¢ QT. SEconds 10¢ qt. Mackey's Farm, Weymart. No sales Sunday, 962-2321. 2427-31

BALED HAY for HIRE, 962-1292 Colin Thomas 2427-31

CAMPER TRAILER, LICENCED, sleeps 6, stove, icebox. 962-2426. 2427-31

CHILD'S SWING SET $15. 962-7490. 2427-31

STROLLER AND PLAY PEN IN good condition. Phone 962-7617. 2427-31

FREEZER, 500 LB. CAPACITY, 10 beef wrapped in sanitary freezer paper. Phone Campbellford 653-5819 Roderick Ross and Colin Thomas 2427-31

SURG MILKER COMPLETE WITH motor, two single units in good condition. Phone 962-9580 after 5 p.m. 962-4573. 2427-31

SMALL REFRIGERATOR, EXcellent condition $50. 962-4571. 2427-tf

FIFTY ACRES MIXED FARM for sale. Farm owned by the late Colin Thomas, Lot 24, Con. 6 Concession, Township of Sidney. Apply to Mrs. Colin Thomas, R.R. 2, Frankford, Ont. or Mrs. Ruth McKenzie of Plainfield, Ont. 2431-tfn

GOING OUT OF BUSINESS, 3 piece chesterfield suite, modern slipcovers, hot water tank and heating coils, Frigidaire refrigerator, Inglis Range, Barber Shop, 306 Front St. 2432-31

WOODEN TABLE, BUFFET AND two chairs, suitable for office or business index, $12.50. Bed, bench, chair, dresser and cupboard school desk $2.50 ea. Phone 962-9580 after 5 p.m. 962-4573. 2432-31

CURSON'S NEW AND USED Furniture buys, sells and trades 75 Dundas St. E. A35-tf

FOR RENT OR SALE, 3 BEDroom home and new garage. Apply 2 Ann Apartment 2427-tf

THREE STRAWBERRY PICKERS wanted. Call Mackey's Strawberry Farm. 2427-31

FURNISHED BEDROOM, CLOSE to hospital or downtown. 962-2426. 2427-31

TWO BEDROOM APARTMENT, heated, hydro, water, stove and laundry facilities. 413 Dundas St. Apply Court Realty Limited. 962-9171. 2427-31

ONE BEDROOM APARTMENT, heated, hydro, water, stove and laundry facilities. 413 Dundas St. Apply Court Realty Limited. 962-9171. 2427-31

3 APARTMENT 3201/2 FRONT ST. Phone 962-9580 after 5 p.m. 962-4573. 2427-31

FURNISHED APARTMENT, living room, bath, private parking, no children, reasonable rent. Apply 378 Dundas St. Phone 962-9580 The Price Is Right 2427-31

PALOMINO GELDING 962-7921. 2427-31

FOR SALE

Canadian Tire

345 Coleman Street

Belleville

STRAWBERRY PLANTS

From Certified Sets. Grown under good cultural practices. Cavalier, Red Coat and Sparkle

Phone noon or evenings

393-5322 Bloomfield

CECIL KLEINSTEUBER

R. R. 1, Picton (West Lake)

Se-Oc-tf-2-9-16-23-30-6-13

24-FOOT SWIMMING POOL Complete With All Filtering Equipment $649.00 INSTALLED

10% Down Payment $20.00 MONTHLY

Let Us Show You Our Model

CANADIAN TIRE

345 Coleman St.

Belleville

962-6701

Jn13-tf-20-27-Jy-4-tf

BOATS AND MOTORS

SAILBOAT CELESTRIAL FIR hull 12½ x 5½ x 3½ with cuddy, trailer, sail, centreboard. Day sailer with sleeping space for two. Phone 962-9580 after 5 p.m. 962-4573. 2427-31

16-FOOT CEDAR STRIP CANOE complete with 9½ h.p. motor. Phone 962-9580 after 5 p.m. 962-4573. 2427-31

18-FT. CABIN CRUISER, AND 60 H.P. motor for sale or trade for smaller power or sailboat. 962-2426. 2427-31

10 H.P. EVINRUDE MOTOR. Heavy duty Weedless Prop, like new, 14 ft. & 16 foot. All speed control. Phone 962-9580 2427-31

8 H.P. JOHNSON SEA-HORSE, Electric start, Phone 962-9580 2427-31

FIFTEEN FOOT OUTBOARD cruiser with 50 Mercury motor, steering and controls. 120 Front St. 2426-36

ROLLIN'S MARINE, STIRLING, where prices are born, not raised. Authorized Mercury dealer. Inventory reduction sale. Motors recapped $330 (to trade in). Twelve foot aluminum boat $179. Nineteen foot fibreglass runabout $1,195. Complete service, new and used boats, motors, trailers. Search & Rescue boats. 2431-tfn

BOATS AND MOTORS

SILVER LINE CAMPING TRAILERS Sales and Rentals Bookings Now

155 N. Front and College

962-5265

My-27-30tf

TRAILERS FOR SALE

19-FT. SHASTA TRAILER. Total sleep condition, $650. 50 Dundas West. 2427-31

BOOK NOW FOR CARD AND Gift Showers. Trailer for available sale. Odessa's Trailers, 3 miles east of Napanee, 613-Hathway. 2427-tf

PETS FOR SALE

GERMAN SHEPHERD PUPS 6 weeks old. 478-3876. 2427-31

COTTAGES FOR SALE

COTTAGE, TIP TOP FOR SALE or rent. Phone 962-9580 after 5 p.m. 962-4573. 2427-31

AUTO

1960T CHEV. CYLINDER, standard shift, good condition $795 after 6 2427-31

'56 CHEVROLET, EXCELLENT shape, automatic transmission, good tires, new battery, one thousand miles. Phone 962-7564. 2427-31

'60 CHEVROLET, EXCELLENT condition, new brakes, new tires, radio, heater, $1,000. 962-9580 after 5 p.m. 962-4573. 2427-31

'56 VAUXHALL IN GOOD CONDITION. 962-0231. 2427-31

'62 VOLKSWAGEN

DELUXE

Excellent Condition Throughout

Now Just Job

$795.

Will Take Trade

Phone 962-9418

Ap-26-tf

'60 FARGALSS 500 V-8. Automatic white walls and radio. Phone 962-9580 after 5 p.m. 962-4573. 2427-31

'60 OLDSMOBILE CONVERTIBLE Super 88, fully powered, new tires, new top. Motor 77,000 miles. 962-9580 2427-31

'58 BUICK INVICTA. MANY NEW parts, new tires, new battery, 962-9580 after 5 p.m. 962-4573. 2427-31

'55 1131 Avondale Road. 962-4643. 2427-31

FRONT END ALIGNMENT ONLY $6.95

John Bean Visualizer Equipment

WHERE'S MACHINE

$1.25 per wheel

YOU KNOW AT CANADIAN TIRE

Save up to 50% on tests

Jn-tf-tf

'56 OLDS SUPER 88. 4-DOOR hardtop, power steering and brakes, new tires, new battery, 962-7619 after 5 p.m. 2427-31

'57 OLDS SUPER 88. 4-DOOR hardtop, power steering and brakes, new tires, new battery, 962-7619 after 5 p.m. 2427-31

'57 CHEV. FOUR-DOOR, 283 motor. Recently passed the safety test. Phone 962-9580 after 5 p.m. 962-4573. 2427-31

'58 VOLKSWAGEN, PICK-UP truck, new motor, new tires, new battery, needs body work. 962-4196 2427-31

'59 VOLKSWAGEN. PICK-UP truck, new motor, new tires, new battery, needs body work. 962-4196 2427-31

FOR SALE

For Your Cottage Or Home

Good Selection of Annuals

OPEN EVENINGS

WARKENTIN'S GREENHOUSES

Trent Road — Across From Belleville Cemetery

CEMENT MIXERS

UP TO 3½ CUBIC FT.

Purpose

Perfect Salvaged Adjustable, Tilting Mixing - Or Dumping Positions

FROM $75.95

CANADIAN TIRE

Charge It Instant Credit

345 COLEMAN STREET

968-6701

Jn28-29-tf

FRESH STRAWBERRIES FOR SALE Pearl Thomas's Greenhouse on old 401 Highway, 2 miles East of Brighton. 2427-31

FRESH STRAWBERRIES. 4 MILE East Hurley's Greenhouse on old 401 Highway, 2 miles East of Brighton. 2427-31

FRESH STRAWBERRIES. 20¢ QT. Mackey's Farm, Weymart. No sales Sunday, 962-2321. 2427-31

BALED HAY for HIRE, 962-1292 Colin Thomas 2427-31

CAMPER TRAILER, LICENCED, sleeps 6, stove, icebox. 962-2426. 2427-31

CHILD'S SWING SET $15. 962-7490. 2427-31

STROLLER AND PLAY PEN IN good condition. Phone 962-7617. 2427-31

FREEZER, 500 LB. CAPACITY, 10 beef wrapped in sanitary freezer paper. Phone Campbellford 653-5819 Roderick Ross and Colin Thomas 2427-31

SURG MILKER COMPLETE WITH motor, two single units in good condition. Phone 962-9580 after 5 p.m. 962-4573. 2427-31

SMALL REFRIGERATOR, EXcellent condition $50. 962-4571. 2427-tf

FIFTY ACRES MIXED FARM for sale. Farm owned by the late Colin Thomas, Lot 24, Con. 6 Concession, Township of Sidney. Apply to Mrs. Colin Thomas, R.R. 2, Frankford, Ont. or Mrs. Ruth McKenzie of Plainfield, Ont. 2431-tfn

GOING OUT OF BUSINESS, 3 piece chesterfield suite, modern slipcovers, hot water tank and heating coils, Frigidaire refrigerator, Inglis Range, Barber Shop, 306 Front St. 2432-31

WOODEN TABLE, BUFFET AND two chairs, suitable for office or business index, $12.50. Bed, bench, chair, dresser and cupboard school desk $2.50 ea. Phone 962-9580 after 5 p.m. 962-4573. 2432-31

CURSON'S NEW AND USED Furniture buys, sells and trades 75 Dundas St. E. A35-tf

FOR RENT OR SALE, 3 BEDroom home and new garage. Apply 2 Ann Apartment 2427-tf

THREE STRAWBERRY PICKERS wanted. Call Mackey's Strawberry Farm. 2427-31

FURNISHED BEDROOM, CLOSE to hospital or downtown. 962-2426. 2427-31

TWO BEDROOM APARTMENT, heated, hydro, water, stove and laundry facilities. 413 Dundas St. Apply Court Realty Limited. 962-9171. 2427-31

ONE BEDROOM APARTMENT, heated, hydro, water, stove and laundry facilities. 413 Dundas St. Apply Court Realty Limited. 962-9171. 2427-31

3 APARTMENT 3201/2 FRONT ST. Phone 962-9580 after 5 p.m. 962-4573. 2427-31

FURNISHED APARTMENT, living room, bath, private parking, no children, reasonable rent. Apply 378 Dundas St. Phone 962-9580 The Price Is Right 2427-31

PALOMINO GELDING 962-7921. 2427-31

Have A Cottage To Sell? Place A Want Ad For A Cash Buyer!

REAL ESTATE FOR SALE

WEST HILL.

Good residential area. Next 2 bedroom bungalow, double living room with fireplace, separate panelled dining room, garage. Owner is anxious to sell and this is an excellent buy at $13,500.00.

$8,900.

3 bedroom 1½ storey home, 3 miles from Belleville on 1 acre land. Modern double living room, oil furnace, new roof, excellent well water. Good terms available.

HOME WITH INCOME

Large family home in older section of West Hill showing panelled living room with fireplace, separate dining room, 3 bedrooms, modern kitchen and bath. Also one and one bedroom self-contained units for $12. Excellent location $13,900. Good terms available.

W. J.
McCormick
Realty Ltd.
89 Station Street
PHONE 962-5397
OPEN EVENINGS TIL 9 p.m.

Cash For Your Home
List With
D. J.
WHALEN
Real Estate Limited

$13,900. In the sailing price of a home with 3 bedrooms, situated in the East end of Belleville with convenient access to Highway 401. Trades? Good terms? Why not? You just can't beat it — in this price range.

$14,500. Will build bungalow on your lot to your specifications. Has 3 good bedrooms, 4 piece bath, fully finished basement. Carries $6,000.00 mortgage.

OFFICE: 962-4328
IF NO ANSWER CALL
JOHN DEACON
962-3630
OPEN EVENINGS TIL 9 P.M.

GORDON
WOODS
Real Estate Broker
139 FRONT STREET
Member of the
Belleville Real Estate Board
COUNTRY BUNGALOW

A most attractive modestly priced country home. 3 bedrooms — garage trees, lovely view — modern with oil furnace. Price $13,500
130 x 166 with many bars or workshop. Taxes $180.00.

BRIDGE STREET, EAST

Make us an offer on this well-kept 1½ storey home with 3 bedrooms, 4 piece bath, oil furnace, well landscaped lot. Newly modernized kitchen with ceramic floor with wall-to-wall broadloom in living room and hall. Full basement. Low taxes. A good family home set up for an apt. but could be converted back to 3 bedroom if so desired. Finished recreation room in the full basement. Vacant — we have 3 keys.

$1,400.

down and move in. One mortgage here. M.V.M. Granted six months' occupancy.

OFFICE: 968-6471
OWNER TIL 9 P.M.
IF NO ANSWER CALL
PETE RAY 968-7238
GORDON SUDERMAN 968-7088
GORDON DEVLIN 962-6211
GORDON WOODS 962-6211

Beat The Heat

Enjoy cooling breezes off Lake Ontario in this year round home located within commuting distance of Belleville. 3 bedrooms, fireplace, 5-piece bath. Full price just $6,950.00.

Business Opportunity

Good opportunity for a barber to go into business for himself. This well-kept shop has an excellent billiard room with 4 tables. Owner will hold the mortgage. Building and business complete price $7,000.00.

CALL
968-5757
J. E.
McKinney
Realtor
Sell with the best on MLS

GENTLEMAN'S FARM

27 Acres — Trout Steam, Cedar Grove, Pasture, Stable, All Modern Ten Room House. Many other features —
$7,500. DOWN
Owner Can Arrange Mortgage
Phone BRIGHTON 475-1363
Jn21-26

REAL ESTATE FOR SALE

$1,400. OFF

the sale price of this modern 2 storey home with 3 bedrooms, 4 piece bath, oil heating, panelled dining and dinette rooms, mortgage bargain with vendor. Owner moving to Toronto and will sell with immediate occupancy, as well this one down on 20x, 1 on year bal. for balance.

Myles-Ivi

LARGE 3 BEDROOM BUNGALOW 2000 recreation room, extra bedroom in basement, 1½ baths, ceramic tile in bathroom and walkout basement. You can save $700.00 on this special with low down payment.

Jn21-25

SPECIAL !

A beautiful new 3-bedroom brick bungalow with attached garage. Many extras. Situated on a large lot in very modern kitchen with lots of cupboards, 4 piece bath, ceramic tile in bathroom and walkout basement. You can save $700.00 on this special with low down payment.

Jn21-25

SAVE $2,000 —

by checking the features in this lovely home and comparing it with those on the market.

— 3 bedrooms
— Carport
— Wall to wall broadloom in living room, dining area and hall.
— Beautiful bathroom with custom vanity, ceramic tile surround and shower.
— Moulded counter top in kitchen.
— Full basement
— 414,000 Sale Price
— $108.50 Monthly
— 4½% Mortgage

After you have made these checks you won't want to compare!

GERALD
JOYCE
REALTY LIMITED
274 FRONT ST.
962-3236
OPEN EVENINGS TIL 9 P.M.

CHARMING BUNGALOW

With a floor plan to delight the discriminating buyer. Very attractive living room, dining room, two bedrooms, eat-in kitchen, 4 piece bath. Basement is clean and has been well zoned with insulation and panelled walls. Excellent investment or retirement home. Priced to sell with or without the crop.

100 acre farm 4 miles north of Stirling with 3 bedroom brick home, barn, implement shed. Exceptionally good farm, lots of water, modern home.

A good beef farm just east of the village of Stirling. Many in both house and barn under pressure. 4 bedroom modern brick home, 2 bath, oil heating, modern kitchen. Will sell or arrange with a small mortgage with a small down payment to show you anyone of these farms.

APT. FOR SALE

In the heart of the downtown area, within walking distance of Bell Telephone, Post Office and other offices. Self contained. No reasonable offer refused.

Guaranty
Trust
REAL ESTATE
OFFICE: 9 st 5 — 968-6711
EVENINGS CALL —
Floyd Bartlett ... Shirley 968-3134
Clifford Ray 968-3041
Jn21-27

10 YEAR
GUARANTEE
WATER HEATERS
IN HOMES
By
MAURICE H.
ROLLINS
CONST. LTD.
C3-4-tf-c-S

"ATTENTION
HOMEOWNERS"
WE NEED YOUR HOME
TO SELL
OR
TO RENT

We have many clients urgently requiring these homes in the Belleville area. Some with cash. For the utmost in personal service,

PLEASE CALL
IMMEDIATELY
H. Morrison
Real Estate Broker
208 Pinnacle St. — 962-6666
A small office but — BIG on service
Jn27-30

REAL ESTATE FOR SALE

PRIVATE SALE—RANCH BUNGALOW. Large living room, dining room, modern kitchen, 3 bedrooms, 4 piece bath, oil heating, 1½ baths, fenced lot. 12 Lingham Crescent. Phone 962-3237.

Jn27-30-32-35

DOUBLE HOUSE, 4 rooms and bath each side. Good income. Lot 50 feet. Price $7,000. Phone 962-3237.

WEST HILL, LARGE CLOSE to bus, 3 bedroom bungalow, also for large family or 2 separate, self-contained units. Immediate occupancy. Apply 9 Ann Ave. The Intelligencer. Myles-1vi

LARGE 3 BEDROOM BUNGALOW 2000 recreation room, extra bedroom in basement, 1½ baths, ceramic tile in bathroom and walkout basement. You can save $700.00 on this special with low down payment.

Jn21-25

MONEY TO LOAN

RENT MONEY

Do What You Want To Do
Go Where You Want To Go
When You Want To Go
THIS SUMMER

When summer sizzles — cool it with cash. Call Crescent and tell us how much you'd like to rent. ($50.00 for a week only costs $3.) And by the time it takes to finish a glass of lemonade you'll know if your money will be ready for you . . . ready in time to take that vacation — ready for you to do all the things you want to do this Summer.

Some of the ways Crescent makes it pleasant for you to rent money

CRESCENT MONEY RENTAL PLAN

You Can Get	For As Long As	Repay Monthly Of Only
$ 50.00	6 months	$ 9.16
100.75	12 months	10.00
210.75	30 months	10.00
258.25	30 months	12.00
310.00	30 months	14.00
1,000.00	30 months	46.00
2034.30	36 months	76.00

Larger amounts if our repayments are available — just ask.

Evening hours for your convenience

CRESCENT FINANCE

CANADA'S MOST COMMODIOUS FINANCE COMPANY

204 Front St. — Belleville
962-2981
45 Dundas St. West, Trenton
Phone 392-6436

CASH

Unlimited Funds
For 1st or 2nd Mortgages
Advisory Service
No Obligation
D. T. STORY
341½ FRONT STREET
968-6641
Mr13-c-c-f-tf

1st and 2nd
IMMEDIATE
MORTGAGE
LOANS

ARRANGED ANYWHERE
ON HOUSE, LAND, BUSINESS
FRANK HOWES AND ASSOCIATES

Long Term Low Monthly Payments
IF YOU NEED MONEY —

* To consolidate debts
* For off existing mortgages
* Or purchase another home
* Any worthwhile cause

MORTGAGE
FINANCING
SERVICES
OF PETERBOROUGH
416 - 418 WATER ST.
PETERBOROUGH
742-3883

Mortgage Loans
962-4766
Member Ontario Mortgage
Brokers Association
Mr16-w-c-c-f-tf

TENDERS

QUOTATIONS FOR REMOVAL AND DISPOSAL OF SLUDGE from BATAWA WATER POLLUTION CONTROL PLANT

Quotations, sealed in the envelopes provided which shall be clearly marked as to contents, will be received by the Purchasing Officer, 4th Floor, 301 Bay St., Toronto 5, Ontario, until 12 o'clock noon Toronto time on Monday, July 11, 1966, for the removal and disposal of liquid digested sludge from the Batawa Water Pollution Control Plant located just South of Batawa on Highway No. 35 (Six miles north of Trenton).

Complete information and quotation forms may be obtained from the Director of Plant Operations, 4th Floor, 301 Bay St., Toronto 5, or this office.

The Commission reserves the right to reject any or all quotations and the lowest or any quotation will not necessarily be accepted.

Ontario Water Resources Commission.
D. S. Caverly,
General Manager.
W. S. MacDonnell,
Commission Secretary.

TENDER
FOR SALE

FARM at the late Arthur Sherry, Tweedsmuir, Ontario. Consists of 113 acres, 50 acres cleared. Brick Farm house and outbuildings.

Tenders will be received at the office of Hall, Dafoe, Bellamy, Gordon, Solicitors, Belleville, Ontario, for sale. For further information contact Mrs. Arthur Sherry, either on commercial building.
FRANK HOWES
FRADOCK PLASTERING
Phone 962-6666
Jn24-31

BUSINESS AND SERVICE DIRECTORY

USED DAILY BY SHOPPERS AND BUSINESSMEN

Consult the advertisers in this Directory for the work you want done.

ACCOUNTANTS

PAUL ROWAN FLEMING
Chartered Accountant
139 FRONT ST.
Belleville, Ontario
968-6262
Jy11-tf

JOHN D. LEWARD
Chartered Accountants
217 Pinnacle Street
Belleville, Ontario
Phone 962-4852
Jy2-tf

GEO. A. WELCH AND COMPANY
Chartered Accountants
112 Church Street — Belleville
968-6681
R. DEXTER McCAMMON, C.A.
Orono — Cartwright — Port Perry
Peterboro
My1-tf

KENNETH J. SOPER
PUBLIC ACCOUNTANT
Suite 1
37 CAMPBELL ST.
Belleville, Ontario
962-2969
My7-tf

T. A. MACHOLD
Public Accountant
Suite 1
127 FRONT ST.
Belleville, Ontario
962-9651
Jy21-tf

ADJUSTERS

BRENHAM & McBRIDE
INSURANCE ADJUSTERS LTD.
146 Front Street
Belleville
962-2276
Adjusters Of All Classes Of Insurance
Jn28-tf

APPLIANCE and REFRIGERATION SERVICE

Authorized Parts
SERVICE AND REPAIR DEPOT
Sales and Service for Moffat, The Moffat Range
Kay and Gilson
REFRIGERATION SALES AND SERVICE
Washers, Dryers, Refrigerators
Ranges, Air Conditioners
Phone 962-2981
Trenton and Belleville Area
CARDINAL APPLIANCES
962-2981
Jn28-tf

AIR CONDITIONING

Sales, Service, Installation, Rentals
— Air Conditioners
— Air Purifiers
— Humidifiers
— Dehumidifiers
Written Guarantee
Sheet Metal
For Free Estimate Call
JOHN LEWIS CO.
362 Front St.
Bel. 1340
Ap 14-2m

ARCHITECTS

WATSON AND
WIRELAND
Architects
815 FRONT STREET
Belleville Ont.
My24-tf

ALTERATIONS

MINOR ALTERATIONS
AND REPAIRS
Or In Make Of
FOUNDATION CAVERNS
Pat Fournier
Phone 962-6788 Kindly
Call — 968-7758
Or 1010 Bridge St.
PETERBOROUGH
742-3883
Ap2-3m

BOAT SALES AND SERVICE

GUIDETT MARINE
Johnson Outboard Motors
Sales
All Types, Fiberglass, Aluminum, Wooden Boats
MARINE RADIO INSTALLATION
2 mile east of Trenton
Phone 392-6436
Boats Delivered to Bay of Quinte
Oshawa 723-4611 392-3226
Jy21-tf

CARPENTRY

—Floor and Ceiling Tile
—Acoustic Ceiling Tile
—Recreation Rooms
—Cupboards, Repair Inside and Outside
Special Attention to Small Jobs
L. R. CLIFTON
Jn27-tf

CONSTRUCTION

EDGAR R. REID CONSTRUCTION
Industrial — Commercial
Residential
Custom Homes — Alterations
Backhoe — Bulldozer — Trenching
Light Grading — Haulage
Phone 962-2981 — Day Bel.
Night Wor.
Trenton 392-6436
PRICE ESTIMATES
Jn28-tf

Office & Shop 962-6170
962-6171

McGROGT — MADER
CONSTRUCTION LTD.
Asphalt Drives — Concrete Work
Crushed Stone
Gravel for Driveways
FREE ESTIMATES
962-2929
My6-tf

PITCHIRONO
CONSTRUCTION LTD.
Asphalt Driveways, Lawn
Sand, Fill, Crushed Stone, Gravel
Belleville, Ontario
FREE ESTIMATES
962-2929
My6-tf

JOHN KILLDUFFICK CONST.
CONCRETE FOUNDATIONS
FOR GARAGES
R.R. NO. 2, TRENTON
Phone 392-6436
Jy21-tf

CEILINGS

ACOUSTIC TILE CEILINGS
Specializing in suspended ceilings using a unique decorative acoustical tile. Also complete line of acoustical tiles for either residential or commercial building.
FRANK HOWES
FRADOCK PLASTERING
Phone 962-6666
Jn24-31

CHIROPRACTOR

ROGERS RIDGE, D.C.
315 Church St.
962-3221
Fe28-tf

CONCRETE

W. DAYFORD & SON
All types Concrete Work
Municipal Projects
Residential, Commercial, Repairs and Alterations
Trenching and Sand Filling
Phone 962-4187
Je6-tf

DEAD AND DISABLED FARM STOCK WANTED

HORNEY PRICES PAID
For Dead or Disabled Farm Stock
Removed Free of Charge
Guaranteed Prompt Service
Call Collect
ST. CLAIRSVILLE 987-2237
STIRLING 395-3170
LCL 46-C-66
Ap26-tf

S & D DEAD STOCK REMOVERS
Will remove dead stock promptly and free of charge. We use the fastest service and the HIGHEST PRICE in the district.
Phone Collect Toronto 673-3713
Or
BILL HIGHCO (Collect)
Lic. 346-C-65
Highest Prices Paid
My13-tf

SUNSETT FUR FARMS
Ship direct to a Fur Farm for top prices for dead or crippled farm stock. Up to $12.00 according to size. Removal Service. Minor or Major.
Cash Payment
Guaranteed Satisfaction
Phone long distance Smith 9-6150
Collect Toronto
or Belleville (Collect) 962-3031
Dept. of Agric. Licence D-2-66
Jy14-tf

DEAD STOCK SERVICE

WE PAY CASH
For Dead, Old and Crippled
Farm Stock
REMOVAL SERVICE
Prompt and Efficient
Phone Collect — Belleville
962-2031
Ger. Lic. No 203-C-66
C11-tf

DECORATING

PAINTING AND
PAPER HANGING
Interior
Exterior
V. WILLIAMSON
78 Bell Blvd.
962-6863
Jn20-2m

DRESSMAKING

EXPERIENCED
DRESSMAKER
Will do
DRESSMAKING and ALTERATIONS
Orders Filled Promptly
Reasonable
Jy21-3m

DRY CLEANING

WOODLAND
DRY CLEANERS
—Shirt Laundering
—Dry Cleaning
—Dye Work
—We Pay Return Postage
CALL 962-6432
211 DUNDAS ST.
Ap26-tf

LLOYD'S CLEANERS
SHIRT LAUNDERING
—Mink Proofing
—Storage Vaults
—Waterproofing
—Rug Cleaning
—Blowing
105 CATHERINE
968-3243
Ap27-3m

FLOORING

TORONTAL SEALERS
Floor Sanding
Transforms Old Floors Today
NO WEEPING
NO CRACKING
CHARLES W. LAING
962-6432
F11-tf

FLOOR FINISHING

MAUPEY'S SERVICE
248 Pinnacle Street — 962-5677
Floor sanders and finishing machines for rent. Also floor polishers and vacuum cleaners. RENTALS of floor sanders and polishers. Sales and servicing machines.
Electrical Vacuums and Mopping Solutions
Ap26-3m

REAL ESTATE
Also 278 — 20 Bridge St. East
Belleville 962-2981
Polishers for Rent
Expert Installation of Marlo Rubber Tile and Marbleoleum Floors
— Free Estimates —
Ap26-tf

HEATING

FOR FUEL ECONOMY
TANK IS YEARS TO PAY
Oil Burner Service — Heating
Your Dealer for Petro-Lite
Call Us Collect — Trenton 392-3226
When it comes to heating you can depend more on
More Service —
More Comfort —
More Savings —
D. C. Hall Co.
962-2031 Bel. 1080
Ap14-3m

LANDSCAPING

SODDING, CONTRACT PRICE
Lawn Seeding
Lawn Fertilizing
— Land Save Day Cut
— Crushed Gravel
— Crushed Rock
— Fill and Sand
— Trucking
— Quarried Rock
Phone IVAN MAY
LANDSCAPING
962-2929
Jn8-3m

DURHAM TURF FARMS
For all your needs of
delivery or picking up
Phone 987-2222
Bel. 2961
Napanee 354-4611
Marysville
Ontario
My23-tf

LOANS

CASH IMMEDIATELY
AVAILABLE
Second Mortgages
First and Second Mortgages
Bought and Sold
We Also Finance Automobiles,
Chattels, Commercial Services
In Your Home Office.
GERALD JOYCE
REALTY LTD.
962-3236
Jn21-tf

MIMEOGRAPHING

THE LANDS TRUSTS LIMITED
274 Front Street West
PHONE 962-2273
For all your typing, covering all needs. Reports, Circular Letters, Resumes, Etc. Mimeographing and Duplicating. Complete line of Typing Supplies and Typewriters for rent.
Jn13-tf

LUMBER

ROLLINS LUMBER
LIMITED
687 Dundas East
Phone 962-2460
OPEN SATURDAYS
Til 2 P.M.
M13-tf

MUSIC SCHOOLS

KAMDEN SCHOOL OF MUSIC
Offers
Private Instruction in Piano, Theory, Trombone, Clarinet, Flute, Saxophone, Drums, Guitar, Bass, Accordion, Voice.
We Rent Instruments
CHARLES KAMDEN
Musical Director
264 Front St. — Belleville
962-6676
My13-tf

PIANOS

P. M. BARRETT CO.
Authorized Dealer
For Belleheim & Du Pont Pianos.
Heintzman Grand Pianos
Spinet Pianos
Consoles — Grands
Used Pianos Bought and Sold
Electronic Organs
Hi-Fi
Sheet Music
Records
Remember for ALL your Piano Needs
P. M. BARRETT CO.
Piano Sales and Service
R.R. 2 Allandale Road — Belleville
Call Any time — Phone 962-4535
Jn20-tf

PLUMBING

REPAIR AND ALTERATIONS
Hot Water Heating Systems
Sales and Service
Pumps — Softeners — Softeners
Water Softening Chemicals
YOU CAN DEPEND ON
CLARK'S
962-2031
Bel. 1080
Ap14-3m

RECONDITIONED TV'S

BRAND NEW TV'S
Reconditioned, Guaranteed.
Complete TV Rentals
Colour TV Rentals
Colour TV Service
NO COLLECTORS
962-2981
Ap26-3m

RENTALS

NOW SEEING
Rental Movies in Your Home
Movies for Children
Movies for Adults
QUINTE RENT-ALLS
We Rent Almost Anything
113 FRONT STREET
968-6641
My30-3m

RUBBER STAMPS

All Kinds of Rubber Stamps
Self-Inking Models
The Way YOU Want It!
24-Hour Service Available!
O'NEIL RUBBER LIMITED
Phone 962-2241
THE JAMES TRUSTS LIMITED
179-183 Front Street
THE JAMES STATIONERY
236 Front Street
Belleville, Ont.
Ap26-tf

ROOFING and WATERPROOFING

BATHURST ROOFING & WATERPROOFING
GLENGOW SHELLEY
Roofing Specialists
Specializing in cedar shingles over roofing felt and 20 — Shingling 5½ per sq. Roofing felt 3½ per sq. Cedar shingles 5½ per sq.
Phone 962-2981
Bel. 1080
Napanee 354-4611
Marysville
Ontario
My23-tf

SEPTIC TANK PUMPING

SEPTIC TANK PUMPING
J. W. SEARLE
Box 2319
The Intelligencer
Belleville, Ontario
Jy21-tf

SEPTIC TANK SERVICE

SEPTIC TANK PUMPING
Cobourg, Ont.
3-Ply, cedar, asbestos, reinforcing (like new), 7-piece dining suite; 9x12 wagon; 10-inch circular saw; floor polisher; oak round dining table; 2-burner electric hot plate; 2-burner coleman stove; 2-burner camp stove; victoria; coffee and end tables; solid chairs; antique bed; sideboard; kitchen range; kitchen cupboard; 2-piece patio suite (like new). Etc.
Terms — Cash.
Owner — J. M. Mills.
STEVE ALLEN
Auctioneer
962-7126
Jn27-27-28-29

SEWING MACHINE REPAIRS

SEWING MACHINE
REPAIRS
Reliable Belleville Firm
YOUR SINGER DEALER
Phone SINGER CENTRE
Belleville — 968-6602
Ap6-3m

SMALL APPLIANCE REPAIRS

BELLEVILLE SEWING CENTRE
Authorized
Canadian Singer Dealers
Expert Service
All Work Guaranteed
Factory Authorized Depot for
Parts and Service for
Fuller Brush
962-7078
Ap27-3m

TV SERVICE

FAST SERVICE ANYWHERE
Repair — 7-Day Service
Rentals — Sales — Trade
HOPKIN'S RADIO AND
TELEVISION REPAIRS
197 Station Street
962-2241
Ap26-tf

TILES

We Supply and Install
Asphalt, Vinyl, Rubber and
All Types of Floor Tiles
PLACE YOUR
Flooring Order Between
BELLEWOOD LUMBER &
BUILDING SUPPLIES LTD.
and Dundas Bridge
Belleville
Phone 962-4661
Ap26-tf

TYPEWRITER

THE JAMES TRUSTS LIMITED
Prompt and Efficient Repairs on
Typewriters and Adding Machines
Typewriters for rent
179-183 FRONT ST. — Ph.: 962-2273
Ap5-4t-c

TENTS — TRAILERS

FOR RENT
New Tent Trailers
Dry, Wash or Month
New Seating For Summer
Holidays
$5.00 Deposit Will Hold
Your Trailer
TEN TENT TRAILER RENTALS
962-2981
Bel. 1080
Ap27-3m

TREE SERVICE

CURRIE'S TREE SERVICE
Complete Tree Care
12 Years Experience
Pruning — Feeding — Spraying
Tree Surgery — Topping
Trenching — Tree Stump
Removal
Free Estimates — Fully Insured
FRANK CURRIE
962-2031
Ap26-3m

TREE SURGEONS

CHEADDLES TREE SURGEONS
Pruning, Spraying
Fencing Made Tree
Fully Insured — Free Estimates
Satisfaction Guaranteed
For Free Estimate
Ap26-3m

UPHOLSTERING

QUALITY UPHOLSTERING
OLD AND MODERN FURNITURE
A SPECIALTY
CHROME CHAIRS
We Repair, Rebuild or Modernize
Parts
Very Reasonable Rates — Call Anytime
962-7022
Je6-tf

WELDING EQUIPMENT. AND SUPPLIES

PULEY SUPPLY AND
MANUFACTURING
WELDING AND CUTTING
EQUIPMENT
Sold and Serviced
Acetylene — Arc — Oxygen
Welding Rods — Welding Wire
Canadian Liquid Air Distributor
Phone 962-2241
Ap26-tf

VACUUM CLEANER SERVICE

SAVE $ $ $ $
Let Us Install A NEW
VACUUM CLEANER HOSE
On Your Cleaner
PLAZA SEWING CENTRE
Belleville — 962-2241
Ap26-tf

FILTER QUEEN
Authorized
SALES AND SERVICE
All Work Guaranteed
Phone
J. CUNNINGHAM
Trenton 392-3041
M12-tf

VACUUM CLEANER REPAIRS
ROOTES AND GUARANTEED
Genuine ROOTES Parts
Repairs to All Makes
ROOTES-LEWIS
Bond Radio — 962-2732
Free Pick-up & Delivery
In City
S11-tf

WATCH REPAIRS

EXPERT WATCH and
JEWELLERY REPAIRS
Mr. Seymour Wood Makes
Members Canadian Jewellers
Association
Bellingham Jewellers Ltd.
A. E. WOODWARD
Optometrist
Over Gent's Drug Store
962-2241
Ap26-tf

WELL DRILLING

GEORGE H. CHALK
R. R. 6 — Napanee
Wells Drilled for Every Industry
For Free Estimates
PHONE 354-3616
D28-tf

YACHT BROKERS

SAILING CRAFT
and CRUISERS
Buying or Selling
Contact
QUINTE MARINE
1 Mile East of Belleville on
Highway 2
From Belleville Dial 966-2530
Other calls Area 613 396-3230
Jn20-tf

AUCTION SALE

THURSDAY, JUNE 30
Starting 7 P.M. SHARP
Across From Post Office
Corbyville, Ont.
3-Pcs. suite, 2-pcs. bedroomette (like new); 7-piece dining suite; 9x12 wagon; 10-inch circular saw; floor polisher; oak round dining table; 2-burner electric hot plate; 2-burner coleman stove; 2-burner camp stove; victoria; coffee and end tables; solid chairs; antique bed; sideboard; kitchen range; kitchen cupboard; 2-piece patio suite (like new). Etc.
Terms — Cash.
Owner — J. M. Mills.
STEVE ALLEN
Auctioneer
962-7126
Jn27-27-28-29

AUCTION SALE

HOLSTEIN SALE
HOLSTEIN CATTLE: NINE(9) 12 purebred cows and heifers in this herd sale. Bred to Holstein bulls. Some close to calving, others bred to calve in fall. Also 1 purebred bull to be sold at 1 year old. Sale in October; 10 purebred heifers open; 3 grade cows milking and bred; 2 grade heifers bred and due in fall; 1 purebred bull 1 year old; 1 grade bull calf; 1 grade calf 10 months.
Property of Ross H. Forneton, 2 miles south of Consecon, on 30 Highway, from town 3 miles out 1st line Ferer.
Wednesday, JUNE, 29th
At 1:30 P.M.
Auctioneer
BAY AND ROY WILLIAMS
Jn20-3t

BUSINESS OPPORTUNITIES

COCKSHUTT FARM
EQUIPMENT OF
CANADA, LTD.

Has An Opening in the
BELLEVILLE - STIRLING
AREA

For Farm Implement
Franchises

REQUIREMENTS: Young, ambitious with integrity and willingness to work for himself.

Financial Assistance Available. For Further Information, Write

BOX 4-35
THE INTELLIGENCER
Jn20-3t

NOTICE

TREASURER'S SALE OF
LAND FOR TAXES
CITY OF BELLEVILLE
COUNTY OF HASTINGS

TO WIT:

By virtue of a warrant issued by the Mayor of the Corporation of the City of Belleville under his hand and seal bearing date the 15th day of May, 1966, the undersigned is authorized to sell in the City of Belleville will be offered for sale by Public Auction in City Hall, Belleville, Ontario, on Tuesday, the 13th day of September, 1966, at the hour of 10 o'clock in the forenoon of the said day.

Notice is hereby further given that the said sale, if necessary, shall be held on Friday, the twenty-third day of October, 1966, whereat the Corporation will offer for sale the lands in default on the said 13th day of September and if the notice offered is not sufficient to satisfy the amount payable.

Notice is hereby given that the list of lands for sale for arrears of taxes is posted up in the Treasurer's Office in the City Hall, dated the 1966 and that copies of the said list may be obtained at our office.

Office of the Treasurer,
Belleville, Ontario
June 8, 1966.

Cyril J. Bender,
Treasurer.
Jn8-27-c-tf

NOTICE

FAST
CONVENIENT
ECONOMICAL
TAXI
SERVICE

Give us a ring at any hour of the day or night. Call 968-6464-5-6, for prompt, courteous taxi service anywhere in Ontario.

CHECKER RADIO
TAXI
968-6464
968-6465
968-6466
130 FRONT STREET
Belleville, Ontario
Jn1-tf

BUSINESS OPPORTUNITY

INTERNATIONAL HARVESTER
COMPANY OF CANADA LTD.

HAS AN OPENING FOR A FARM AND INDUSTRIAL EQUIPMENT DEALER IN THE BELLEVILLE AREA. FOR FURTHER DETAILS REPLY IN WRITING TO;

M. K. WILSON
BOX 653
PETERBOROUGH, ONT.

LAKESHORE LOTS

61 X 125 LOT ON A DEAD end street. 968-5306. Je27-3t

BAKER'S VALLEY LAKE SHORE lots. Offers year round sports. Ross Baker, Arden, Ont. Je22-1m

LAKE FRONT LOT, 8 MILES from Belleville. Robin's Lake. 90-ft. frontage. 962-3854. Je3-tf

COTTAGES WANTED

RELIABLE EXECUTIVE REquires three-bedroom cottage, 3-piece bath, hot water on safe beach. Belleville - Trenton district for two weeks in August. Reply J. O'Connell, 3 Turnhill Cres. Don Mills Ont. Je24-3t

SERVICES

FOR EXCELLENT SERVICE IN painting and decorating, tile flooring, laying, sanding and finishing hardwood floors, home renovations of all kinds. Apply 321 Front St. McCarthy Theatre building or phone Moran Enterprises 962-1400 or 968-7341. Je24-tf

LOST

A SMALL PURE BLACK CAT, four years old. Wearing a red collar with bells. Missing since Wednesday. 962-8183. Je27-3t

LARGE PARCEL BETWEEN Burke's and Shoppette on Saturday morning. 962-3071, 144 Albert Street. Je27-3t

MAN'S BLACK RIMMED glasses downtown. Bridge or Front St. Dial 396-3630. Je24-3t

NOTICE

Gary Shorey, 131 Yeoman St. Belleville, will not be responsible for any debts incurred in my name as of June 25, 1966.
Signed —
Gary Shorey,
131 Yeomans.
Je25-3t

COTTAGES WANTED

2 OR 3 BEDROOM COTTAGE FOR July 23 to August 31, within driving distance of Belleville. Will pay $30. weekly. 962-6365. Je27-3t

VACATIONS

RED CEDAR COVE, CAMPING grounds, Massassaga Road, Sandy beach, canteen, fishing, boating, water skiing. Come and visit us. Je27-3t

St. Ola

ST. OLA — Mr. and Mrs. John Robinson and family of Campbellford and Mr. and Mrs. Alex Hamilton of Roulter were recent visitors of Mr. and Mrs. Howard Terry.

Visitors in the village on the weekend were Miss Edithe Phillips, Mr. and Mrs. Ken Gozzard and daughter of Trenton, Mr. and Mrs. Wayne Longmuir and boys of Napanee, Mr. and Mrs. Mayhin Esler Jr., of Montreal, Mr. and Mrs. Ted Sprackett and boys of Belleville, and Mr. and Mrs. Gibbs and family of Hamilton.

Mrs. Elsie King returned home from Rochester with her daughter, Mrs. W. Weller, who will spend a short time with her mother.

Mr. and Mrs. E. Vardy of Maynooth will be taking up residence in part of Mrs. King's home.

Mr. Stephen and Rick Cook were entertained at a surprise party by St. Ola Y.P.U. at the home of Mr. and Mrs. Max Mawson. The evening was spent in dancing and playing games, after which presentations were made.

The slides of Harrington Harbor shown at the St. Ola United Church Sunday evening by Mr. Esler were enjoyed by a large congregation.

Mr. and Mrs. Oscar Phillips are spending a few days with their family at Brantford.

Mr. Stephen Cook began work with the General Electric Company Peterborough, where he will be studying drafting.

Mr. and Mrs. J. Argast and family of Keyport, New Jersey, visited during the weekend with Mr. and Mrs. Howard Terry.

Mrs. Argast will remain for a short vacation with her parents.

Ann Landers
Smoking Always Risky Pleasure

DEAR ANN LANDERS: Your remarks and the column you printed by Will Jones of Minneapolis was the most effective bit of writing against cigarette smoking I have ever read. It beats the Surgeon General's report to pieces.

ANN LANDERS

I am a woman who has smoked at least two packs a day for over 18 years. When I was a teen-ager I sneaked cigarettes behind my parents' backs. I was never without gum or mints in my mouth when I arrived home from school. When my mother found a pack of cigarettes in my purse I said I was carrying them for a friend.

My husband has asked me to quit smoking but I insisted it was a symbol of my independence and I would not allow him to dominate me. My children have begged me to quit because they heard cigarettes can make people sick.

The day I read the description of how cigarette smokers look to non-smokers I threw my cigarettes in the garbage can and swore off for life. I'm sure I shall never smoke another as long as I live. Thanks a million. — FREE AT LAST.

DEAR FREE: Thank you, but not all readers share your enthusiasm for my comments. Please read on:

* * *

ANN LANDERS: I am not calling you "dear" because you are an idiot and a trouble-maker. Why don't you go out and play in the traffic?

That column on cigarette smoking was an insult to millions of Americans. I, for one, demand an apology.

I am an attractive, well-groomed, well-mannered woman of 45. My friends consider me immaculate. I am neither ill-mannered, nor inconsiderate. My clothes do not stink and I resent being told that I stink up the world around me.

Men and women have been smoking for centuries and they are going to continue to smoke in spite of Ann Landers and that screwball in Minneapolis, the Surgeon General, the family doctor and the handful of nuts who are trying to make it illegal. Why? Because smoking is a source of relaxation and in this hectic world people need it to survive. — NICOTINE ADDICT WHO ENJOYS EVERY PUFF.

DEAR ADDICT: I hope you are one who will survive. Some haven't . . . and the list is getting longer all the time. Good luck to you — and the longer you smoke, the more you'll need it.

DEAR ANN: Will Jones is right. It is a smoker's world. And it's going to continue to be a smoker's world. So why doesn't he get out of it? — SOUTH BENDER.

DEAR ANN: You and that gink in Minneapolis are both nuts. Can you imagine phoning friends to invite them to a party in your home and asking them if they smoke? And if they say "Yes" — telling them to stay home? It's insane. — MADISON MRS.

DEAR ANN: Why don't you and Jones go live in Russia? You'd make great dictators. — NEW HAVEN, CONNECTICUT.

DEAR ANN LANDERS: I resent the remarks by that loon in Minneapolis. So he hates women smokers, does he? He sounds like a maniac who must be on something stronger than cigarettes. We must all overlook faults in other people. If Will Jones so despises women smokers that he would tear a cigarette from a woman's mouth then why does he take them out? I'd like to hear his answer to this question. — PEACE PIPE.

DEAR PIPE: So would I. How about it, Will, baby? If you'll write it, I'll print it.

WANTED - MALE

Accountant office manager for franchised automobile dealership, duties include preparation of monthly financial statements. Employer's staff is aware of this advertisement.

Apply in writing to:
GEO. A WELCH & COMPANY
173 Church Street,
Belleville, Ontario.

"Will Beat Jones Badly"

Terrell Thumps Fight Drums

HOUSTON (AP)—Ernie Terrell, a man who thinks he should be called world's heavyweight boxing champion because he represents the only world association, tries to boost his claim Tuesday against tough Doug Jones.

Terrell, recognized by the World Boxing Association but not accorded such distinction in New York, California and Massachusetts and by many fans, will clash with the fellow who gave Cassius Clay, Ernie's chief tormentor, a rough evening.

Jones and quite a few others still say that Doug should have had the decision.

And it is on this basis that Terrell expects to gain the respect he figures is due a champion "who has beaten all the good boys."

"I think I'll beat him bad," Terrell said as he ended training.

PREDICTS KAYO

"I probably will knock him out, but if I don't it will still be a bad beating," said the six-foot six - inch Terrell. "That ought to help wipe away this thing that's hanging over me that Clay is the real champion."

Clay generally is regarded as the heavyweight champion, which infuriates Terrell, who never has met Cassius except in a gym for a sparring session.

Terrell has been talking so much about Clay in his training that Jones says Ernie must be confused about whom he is fighting.

"I'll have to straighten him out," quipped Jones, who will be five inches shorter and 20 pounds lighter when they climb 15 rounds and will depend on superior speed to carry him through.

Jones even predicted he would knock out the champion.

An examination of the records of the two would indicate Terrell should be a solid favorite. They started fighting within a year of each other and Terrell has a 38-4 record compared to 29-6-1 for Jones.

Fractured Cheek-Bone

Bean-Ball Battle Flares

CHICAGO (AP)—Ron Santo, Chicago Cubs' top candidate for the All-Star team, will undergo surgery today for a fractured left cheekbone after being hit Sunday by New York Met pitcher Jack Fisher.

The beaning of the veteran third baseman came in the third inning shortly after Met manager Wes Westrum and Cub manager Leo Durocher exchanged words over a beanball battle which erupted in the second inning.

However, Westrum and plate umpire Chris Pelekoudas both held that the hitting of Santo was unintentional and that the pitch merely got away from Fisher.

Santo, who had extended his hitting streak to 25 straight games with a single in the first inning, was carried off the field on a stretcher and it is expected he will be sidelined two weeks.

PHILLIPS HIT

Adolfo Phillips, who had homered for Chicago in the first inning, was hit by Fisher in the left elbow and had to leave the game in the second inning.

When the Mets came to bat in the third, Simmons hit Ron Hunt and that started the argument between Westrum and Durocher with Westrum being restrained by the other umpires after brushing Pelekoudas away.

"I know in my heart Fisher didn't throw at Santo," Westrum said. "The ball just sailed and Santo froze. Jack even yelled 'look out' just as soon as he released the pitch."

Pelekoudas said, "This wasn't the case of Fisher throwing at Santo. I had warned both managers that I would hold them responsible if there were any further incidents after the second inning.

"The ball just got away from Fisher. Fisher yelled, but instead of falling away, Santo just bent his knees."

The Trots

ST. CATHARINES (CP) — Dusty Kay Gold, the lone Quebec entry in a field of 11 pacers in the $7,550 Jockey Club Maturity at Garden City Raceway Saturday, finished 2½ lengths ahead of Jacqueline C. in the mile event and equalled the track record of 2:02 1-5.

Dusty Kay Gold, owned by Mike Sherman and Fred Laxer of Montreal, paid $2.80, $2.90 and $2.30. Jacqueline C., from the McIntosh Farms of Wheatley, Ont., paid $7.20 and $3.50. Fireside Adios, owned by Dr. H. D. Revington of Lucan, Ont. placed third to pay $3.20.

Tica's Flash, a longshot in the first race and Tigakus, the favorite in the second, paid $51.20 for the daily double. The exactor of Gentry Yates and Eagle Armbro in the fifth paid $24.20.

LONDON, Ont. (CP)—Dusty Lightning, owned by Clair Bryan of Cranton, Ont., and driven by John Sutherland, rallied from a fourth-place position in the last half-mile to win the featured Invitation Handicap for a purse of $1,500 at Western Fair Raceway Saturday night.

Dusty Lightning closed in on the lead to beat Wee Symbol to the wire by a length. The winner returned $2.90, $2.60 and $2.40. Pal McGregor, which held the early lead, placed third in the six-horse field. Deep Rub Dandy, with Bill McLean in the sulky, paced the fastest mile of the night when he registered in 2.05 to tie the meet record.

HAMBURG, N.Y. (CP) — Montreal's Ron Turcotte, leading driver at Buffalo Raceway with 22 winners, thought he had Rhythm Gene home safely in Saturday night's featured $3,000 Invitational Pace, and nearly was surprised at the wire by the fast - closing Kwik Kat, driven by owner Ed Arthur of Otterville, Ont.

Turcotte took the lead at the half from the pace-setting Barbara Johnston, then had to rouse Rhythm Gene sharply at the finish for a neck victory over Kwik Kat in 2:04. The 9-to-1 outsider returned $19.80 to win, while Kwik Kat paid $4.80 to place and Hal Marino was third.

OTTAWA (CP)—Honey Rainbow set a career mark of 2:07 2-5 for an easy victory Saturday in the Carleton County Pace, the one-mile feature at the Rideau Carleton Raceway.

The three-year-old filly owned by Rene Sauve took the lead near the half-mile mark. It was her third win in nine starts this year. The purse was $600.

Valiant Pick was second. Lucy G. and Jack Locke tied for third. Honey Rainbow paid $2.90, $2.90 and $2.70.

HELD TO DRAW

GLASGOW, Scotland (AP)—Brazil, defending world soccer champion, ran into an inspired Scotland team Saturday night and was lucky to settle for a 1-1 tie. The Scots, electrified by their first-minute goal by centre - forward Steve Chalmers, matched the Brazilians in craft and staying power. Brazil tied with a point blank shot by Striker Servilio in the 15th minute.

Northport

NORTHPORT — Mr. and Mrs. Art Philip of Kingston were recent guests of Mr. and Mrs. Louis Grier and Lorie, and Mrs. M. Belnap.

Mrs. Ed. Carter of Centre was a guest last week of Mr. and Mrs. David Barker.

Mrs. Ila Crothers of Picton was a weekend guest of Mr. and Mrs. Harold Barker and Mrs. D. Folkard.

The June meeting of the U.C.W. was held in the church hall on Tuesday evening. Mrs. Nathan Jones of Picton showed slides of the recent trip she and her husband made to several places in Africa and Italy.

Several from this community attended the funeral of Mr. Claude Kotchepaw of Bethesda at the Whattam Funeral Home, Picton on Thursday afternoon.

Mr. and Mrs. Warren Clow and family were among the guests at the 50th wedding anniversary reception for their aunt and uncle, Mr. and Mrs. W. Grundy of Kingston on Tuesday. Mr. and Mrs. Ross Clow and Mr. and Mrs. Clifton Clow and family of Brockville were guests.

Mr. and Mrs. Beith Barker were among the guests at the wedding of Mr. Michael Williams and Miss Britt Holmgren of Sweden and Hamilton in St. Mary Magdalene Church, Picton, on Saturday.

PRINTING
McARTON PRESS
P.O. BOX 42 STIRLING PHONE 395-3030

Baseball Line Scores

By THE CANADIAN PRESS

SUNDAY

American League

Washington	001 030 030—	7	8	1
Boston	000 170 01x—	12	11	2

Ortega (6-8) Segui (5) Humphreys (5) Lines (5) and Casanova; Lonborg (4-6) Brandon (6) and Ryan. HRs: Was—Casanova (5) Kirkland (2); Bos—Foy (4) Demeter (8) Petrocelli (13).

Washington	131 040 000—	9	13	1
Boston	000 110 001—	3	9	0

Hannan (0-3) Cox (9) and Camilli; Morehead (1-2) Stange (2) Osinski (4) Sadowski (5) Stigman (5) McMahon (6) Wyatt (9) and Tillman. HRs: Was—Valentine (7) Harrelson (6).

Kansas City	021 000 100—	4	8	0
Cleveland	000 000 011—	2	8	2

Hunter (5-5) Aker (8) and Roof; Hargan (3-3) O'Donoghue (4) McDowell (6) Radatz (8) and Crandall, Booker (8). HRs: KC—Green (4) Repoz (2) Campaneris (3.

Kansas City	002 100 000—	3	9	0
Cleveland	200 017 40x—	14	12	2

Stafford, Grilli (5) Duckworth (0-1) (6) Terry (6) Dickson (7) and Roof; Siebert (8-3) Radatz (7) and Booker, Crandall (7). HRs: Cle—Salmon (6) Colavito (14) Wagner (8).

Chicago	000 101 000—	2	8	2
New York	033 001 00x—	7	12	0

John (5-5) Buzhardt (2) Higgins (7) and Martin; Talbot (6-5) and Howard. HRs: Chi—Berry (5). NY — Tresh (7) Maris (6).

Chicago	000 000 000—	0	6	0
New York	001 001 00x—	2	5	1

Horlen (3-8) Wilhelm (8) and Romano; Peterson (6-5) and Gibbs.

Baltimore	310 001 042—	12	20	1
California	302 200 000—	7	9	1

Bertaina, Drabowsky (3) J. Miller (7-4) (6) Fisher (8) and Etchebarren; Chance, Reed (3), Rojas (2-2) (6) Lee (8) McGlothlin (8) Burdette (8) and Satriano. HRs: Bal — Aparicio (4). Cal—Reichardt (13) Adcock (7).

Minnesota	100 150 000—	7	14	0
Detroit	100 001 030—	5	11	1

Boswell (5-5) Worthington (8) and Battey, Nixon (2); Sparma (2-5) Pena (5) Gladding (7) Podres (9) and Freehan. Hrs: Det—McAuliffe (12) Wood (2).

Minnesota	015 000 100—	7	12	1
Detroit	100 000 000—	1	3	1

Perry (3-2) and Zimmerman; Lolich (7-5) Monbouquette (3) Gladding (6) Pena (9) and Freehan.

National League

San Fran.	150 001 210—	10	15	0
Cincinnati	000 000 000—	0	2	0

Perry (10-1) and Haller; Maloney (9-3) Davidson (2) Nottebart (7) Baldschun (9) and Edwards. HRs: SF—Haller 2 (15) Davenport (6) Landrum (1) Hart (19).

New York	000 000 000—	0	5	1
Chicago	102 021 01x—	7	12	1

Fisher (5-7) Ellers (6) Hepteck (8) and Grote; Simmons (2-1) and Hundley. HR: Chi—Phillips (9).

New York	001 000 052—	8	8	0
Chicago	010 000 001—	2	6	4

Ribant (3-3) and Grote; Faul (1-2) Lee (8) Hoeft (8) Koonce (8) and Hundley. HR: Chi—Thomas (7).

St. Louis	200 010 000 00—	3	13	4
Houston	000 000 003 02—	6	11	4

Jackson, Woodeshick (9) Dennis (9) Stallard (1-4) (10) Hoerner (10) and McCarver; Farrell, Taylor (5) Latman (8) Raymond (4-2) (10) and Bateman. HR: Hou—Wynn (12).

Pittsburgh	000 100 010—	2	11	0
Phila.	000 000 000—	0	3	0

Fryman (5-3) and Gonder, Pagliaroni (8); Jackson (4-7) Knowles (8) and Uecker.

Los Angeles	001 000 001—	2	7	0
Atlanta	000 010 000—	1	7	2

Koufax (14-2) and Torborg; Lemaster (5-5) Carroll (9) and Oliver.

International League

Jacks'ville	000 001 110—	3	7	1
Rochester	000 020 20x—	4	10	0

Nischwitz, Wynne (0-1) (6 C. Anderson (8) and Goossen; Barnowski (5-5) Delgado (8)Anderson (7 Rowe (9) and Haney.

Richmond	002 000 010—	3	8	0
Syracuse	000 201 03x—	6	11	0

Nierko, Moorehead (0-1) (7) and Sadowski; Todtenhausen (7-8) and Moore. HRs: Syr—Lopez (2) Clayton (4).

Richmond	100 010 0—	2	7	0
Syracuse	010 140 x—	6	9	1

Upshaw (1-2) Ritchie (5) Moorhead (6) Hippauf (6) and Davis; West (8-2 Di Lauro (6) and Moore. HRs: Syr—Clayton (5); Rich—Southworth (11).

Toronto	200 000 020—	4	10	4
Toledo	005 020 62x—	15	13	1

Magrini (3-6) Spanswick (4 Harrell (7) and O. Johnson; Bahnsen (6-3) Walker (9) and Fernandez. HRs: Tol—Fernandez 2 (10) Comer (3) Murcer 2 (7).

Toronto	000 120 0—	3	7	1
Toledo	100 100 0—	2	5	0

Rakow (3-0) Wenz (6) and Gibson; Merritt (0-2) Przybelen (6) and Schmidt. HRs: Tor—Horton (6); Murcer 2 (9).

Buffalo	000 110 010—	3	15	1
Columbus	000 000 000—	0	4	3

Rudolph (4-6) and Himes; Wood (6-3) Dal Canton (6) Jones (8) Hobaugh (9) and Price.

Buffalo	200 001 0—	2	8	1
Columbus	300 001 x—	4	11	0

Tsitouris, Breeden (1) Birrer (3-3 (5) and Tischinsky; Gelnar, Hobaugh (6-5) (6) and Heppert. HR: Col—Spriggs (5).

Frankford

FRANKFORD — Mr. W. J. Davis of Pembroke, Bermuda and Mr. and Mrs. Bert Martin of Corbyville were recent guests with Mr. and Mrs. Harry MacDonald and son Garland.

Mr. and Mrs. Elmer Cooney of Fort Erie were weekend guests with Mr. and Mrs. Austin Watson and attended the Curry — Sarginson wedding on Saturday.

Mr. and Mrs. W. Blair spent the weekend with Mr. and Mrs. E. Row in Brockville.

Mr. and Mrs. H. W. Rose spent Sunday with Mr. and Mrs. Harry Irwin in Trenton and attended the gathering in honor of Mrs. Steve Obern and Mrs. Wilfred Hutchinson.

Mrs. Preston Chase, Mrs. Jack Beach, Mrs. George Montgomery, Mrs. Walker Morrow, Mrs Raymond Rowe and daughter Bonnie attended the Eastern sectional rally of the United Church Women of Coboung Presbyterial at Wooler on Thursday.

Mr. and Mrs. Gordon Smith and family of Oshawa spent Saturday with Mr. and Mrs. Gerald Curry and attended the Curry — Sarginson wedding.

Mr. and Mrs. Donald McLaren and son David of Oshawa spent Sunday with Mr. and Mrs. William McLaren.

Rev. and Mrs. Fred Spring of Oshawa were recent guests with Mrs. J. M. Dafoe.

Mrs. C. W. Scott spent a few days last week visiting her sister, Mrs. A. Wiley in Oshawa.

Mr. and Mrs. Ray Moran spent the weekend at Lake St. Peter and visited Mr. and Mrs. Jack Brown at Hoard's Station.

Mrs. Alex Kennedy of Campbellford is spending a few days with her parents, Mr. and Mrs. William McLaren.

Mrs. Fred Gardner spent the weekend with her sister in Kingston.

Mr. and Mrs. David Hardy of Peterborough were guests with Mr. and Mrs. David Switzer and son.

Mr. and Mrs. Wayne Post of Scarborough spent the weekend with Mr. and Mrs. Gerald Curry and attended the Curry—Sarginson wedding on Saturday.

Mr. and Mrs. Bruce Anderson and sons were guests with Mrs. B. Ball and family in Bowmanville.

Melrose

MELROSE — Mrs. Thomas Hardwick of Kingston was the guest of honor at a stork shower held recently at the home of Mrs. Newton Demille.

Mrs. Clare Weese attended the meeting of the Teachers' Federation in Napanee last week and was elected president of that organization.

Mrs. J. Asmussen, formerly Marion English, and children, Susan, Eric and Nina arrived here from Denmark on Tuesday of last week. A gathering of friends and neighbors met Marion and her family in the church basement on Friday evening. A social evening was enjoyed and light refreshments were served. It is over four years since Marion last returned to Canada and this was a happy occasion for all.

Mrs. Don Macfarlane held a plaque party at her home on Wednesday evening.

The regular meeting of Melrose UCW was held in the church basement on Thursday evening with Mrs. Harold McMeehan as hostess.

Mrs. A. English, with Mrs. Asmussen and children has been visiting relatives in Toronto and Beamsville during the week.

The late Maggie Dawson, a life-long resident of this community, was interred in the family plot at Melrose Cemetery on Friday afternoon. Miss Dawson was a charter member of the WMS of Melrose Presbyterian Church, organized in June 1914 and continued to attend the WMS as long as health permitted.

Napanee District News

Mrs. H. C. File — Phone 354-4690

Estimate of Detention Centre Given at Council Meeting

NAPANEE — Sheffield Reeve Ray Gaffney, chairman of the administration of justice committee, presented preliminary sketches and estimated construction costs of the new detention centre to the Lennox and Addington County Council last week.

There was some confusion regarding the cost, some believing that it was more than twice the first estimate. The province will pay 50 per cent of the cost. The first figure given was what the counties must find, $1,095,000. The figures presented by Reeve Gaffney, $2,250,000, represents the total cost, which has risen since the first estimate, as have all other building estimates.

Camden Reeve Edgar Salsbury and Newburgh Reeve William Wagar spoke strongly against the detention centre, and Reeve Salsbury accused the county committee of overstepping its powers in hiring an architect and asking for final drawings. Reeve Gaffney stated that each step the committee had taken had been according to regulations and asked for a vote to support the committee's action in asking for final plans from the architect. The motion passed ten to six.

Of the 50 per cent of capital cost to be paid by the counties, Frontenac would pay 39 per cent, Hastings 38, Lennox and Addington 14, and Prince Edward nine, over a 20-year period.

Site for the centre, the first of its kind in Canada, has been selected. It is on Highway 41 north of Napanee, south of Highway 401.

Report Given On Traffic Conditions

NAPANEE — Although traffic is heavy in the Napanee area, everything is running along smoothly and at 5.40 Sunday no accidents had been reported to the QPP that day. The previous day there were two minor ones, one with $40 and the other with $20 damage and no injuries.

There have been no tractor demonstrations in this county so far, "although some farmers are talking about it," one constable remarked. "Most of them are too busy getting in their hay, and by the time they have finished, it may all be settled," he added.

Napanee itself has been equally fortunate, with no traffic accidents for several days. Town police picked up one unsafe vehicle this morning, and recovered one stolen bicycle, but otherwise all has been quiet.

Sports Group Gets Off to Fine Start

DESERONTO — Less than a week after its organization meeting, the Deseronto Sports Club held its first official meeting, and really got down to business.

Two members of the executive were unavoidably absent, but each had notified the members and knew that his place would be filled. Vice-chairman Arnold Marks presided in lieu of Chairman Denny Thompkins, and Willard Brant, publicity chairman, acted for secretary-treasurer Bill Barnhardt.

Motions were passed authorizing proposals made at the organization meeting. The fee will be $1 annually, with weekly due of 10 cents.

A car wash was authorized to be held Saturday at the Fina Station. Beginning at 10:00 a.m. there were to be four shifts, and three boys willingly offered for each shift. A paper and hanger drive was organized for July 2.

The first indication that the new sports club is to be a service club as well came at this first regular meeting. The boys will offer their services to the Centennial Park Committee to set up the playground equipment.

Bob Saunders offered to meet the Public School Board on behalf of the club, to ask for permission to use any available equipment still in the former high school, and also to use the grounds as a ball field.

A second delegation will approach the Lions Club to ask for the use of their hall for meetings. Jack Moon, Craig Spence and Willard Brant were appointed.

A motion was passed restricting membership, for the present, to residents of Deseronto and its immediate surroundings. This will take in the Tyendinaga Reserve.

The boys had two interested and distinguished guests, both of whom gave the club much encouragement. Mayor Gerald Lott told the members that the town appreciated what they were doing. Jack Hamilton, president of the Lions Club, echoed his sentiments, and told them that a cheque for $50 would soon be on its way to them.

Ivanhoe

IVANHOE — Mr. and Mrs. Stanley Prest are visiting Mr. and Mrs. W. Ewald in London.

Mr. and Mrs. Donald Sherry of Farmington Michigan, visited Mr. and Mrs. Charles Irvine.

Mr. and Mrs. Keith Bray, Mr. Barry Bray, Brian, Kevin, Kim attended Convocation on June 3 held at Victoria College, University of Toronto. Miss Karen Bray who graduated with the degree of Bachelor of Arts in Modern languages and literature left on Friday for France.

Mr. and Mrs. Robert Taylor of Wawa and Mr. and Mrs. Sidmer Reid were guests at the Lindale-Stewart wedding held in Madoc on Saturday.

Mrs. Anna McMaster and Susan and Mrs. Harry Benson and Patsy attended graduation Exercises at Belleville General Hospital School of Nurses on Monday evening.

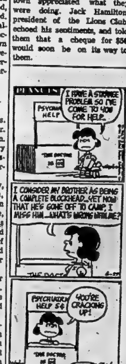

Now the only way to buy WRIGLEY'S SPEARMINT ...popular, modern dime pack

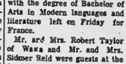

You get more to enjoy in the convenient Dime Pack of Wrigley's Spearmint... more of that fresh flavour and lively taste!

BC

BLONDIE

LI'L ABNER

HI AND LOIS

BRINGING UP FATHER

THE LITTLE WOMAN

"If I were enormously wealthy I'd buy every department store in town and have sales every day!"

MARK TRAIL

THE GIANTS

POGO

PENNY

JOHNNY HAZARD

ARCHIE

Astrological Forecasts

By SYDNEY OMARR

For June 28

ARIES (Mar. 21 — Apr. 19): Exercise caution where investments, spending enter picture. You may be spreading yourself too thin. Mate or partner may not have all facts. Be self-reliant.

TAURUS (Apr. 20 — May 20): Your ability to trade, negotiate, make concessions — all are emphasized. Don't feel everything must be accomplished at once. Show loved one you do understand!

GEMINI (May 21 — June 20): Your ability to work with unusual persons spotlighted. Don't cast first stone. Respect others' rights to their eccentricities. Be wise, mature.

CANCER (June 21 — July 22): Accent harmony in relations with loved ones. Not wise to argue, push, force or try to dominate. Realize others have pride and revere independence. Take it easy!

LEO (July 23 — Aug. 22): Take time to study investment procedures. Family member may be acting too quickly. Be a steadying influence. Realize what you desire may not be what you require. Think!

VIRGO (Aug. 23 — Sept. 22): Take initiative. Lay down certain requirements. Be sure they are fulfilled. If you are confident, forthright.. . .chances for success are enhanced. Act accordingly.

LIBRA (Sept. 23 — Oct. 22): How you handle what you own is in spotlight. Means people take note of your possessions. Be careful in sense that you really care. By being proud, you live up to potential.

SCORPIO (Oct. 23—Nov. 21): Be ready for sudden twists, turns. One close to you may not be settled. This could be expressed in surprising manner. Be alert . . . maintain poise.

SAGITTARIUS (Nov. 22 — Dec. 21): Relaxation especially beneficial now. Avoid strain, tension. You have performed certain actions, made decisions. Stick by them without feeling guilty. Don't worry!

CAPRICORN (Dec. 22 — Jan. 19): Shake off tendency to brood. Welcome gesture of friendship. Fine for dining out, being with congenial persons. Day features friendship, good will.

AQUARIUS (Jan. 20 — Feb. 18): Highlight professional activity. Means standing in community, prestige are accented. Don't put off essential matters. Get to heart of affair. Progress definitely shown.

PISCES (Feb. 19 — Mar. 20): Depend upon your own initiative. Your knowledge, experience pay dividends. Persons who offer theories may not be practical. Be sure, confident. Others look to you.

• • •

IF TODAY IS YOUR BIRTHDAY . . .you are essentially independent, original. You are sensitive to mood of the times. You are unusual but many do not understand you. Seek those who appreciate your qualities!

• • •

GENERAL TENDENCIES: Cycle high for Scorpio, Sagittarius, Capricorn. Special word to Taurus: Permit mate or partner to make first move.

ACROSS

1 Rogue
6 Sound
10 A hair: (Pl.)
14 Hear: Word element
15 Flower
16 Arabian VIP
17 Cock's comb
18 Once — — — —: 3 words
20 Has knowledge: Dial.
21 Before
22 Permit entry: 2 words
23 Sport
25 Chemical compound
27 Disclose
30 Least adorned
31 Item on the program
32 Fame
33 Mischief maker
36 Spanish mural painter
37 Nonmetallic element
38 Game
39 Trinitrotoluene
40 Fabric
41 Equine
42 U.S. economist
44 Tightened up
45 Involve in strife
47 Herb
48 Virtuous
49 Quantity of money
50 Money on hand
54 Well-advertised product: 2 words
57 Disease
58 This: Sp.
59 Having no distinct feet
60 Join
61 Bassoon or clarinet
62 Challenge
63 Restrain from acting

DOWN

1 Container, of a sort
2 Restoration to health
3 Part of Fed. of South Arabia
4 Wasted
5 Kitchen item
6 City of Nova Scotia
7 Have an expectation
8 Entertainment group: Abbr.
9 Retired place
10 Certain Russian rulers
11 Counterfeits
12 Confine
13 Feminine name
19 Modify
21 Letter
24 Musical pipe: Poetic
25 Ecclesiastical rule
26 Metal
27 Mental calm
28 Flat
29 Kind of animal
30 —— Godunov
32 Inn
34 Speck
35 Trudge
37 Island near Java
38 Strobile of an evergreen: 2 words
40 Berate
41 Winnipeg's nickname
43 Stretched the neck
44 Curler's hat
45 —— days: Fasting season
46 Big name in communications field
47 Leather
49 Result of air pollution
51 Came to earth
52 Location
53 Farm worker
55 Small horse
56 Tree of Brazil
57 Animal's paw: Dial.

Saturday's Puzzle Solved:

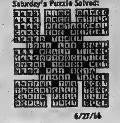

6/27/66

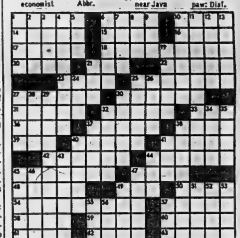

FINISH HIGH SCHOOL AT HOME

- Grades 6 to 10 course prepares you for many government sponsored trade courses.
- Up to grade 12 equivalency course for job improvement.
- Senior Matriculation Course prepares you to write Provincial examinations for recognized certificate.
- All books and supplies provided.
- Low monthly payments — income tax deductible.
- Mail coupon for full information to:

CANADIAN ACADEMY 40 Main St. W. Hamilton, Ont.

MAIL COUPON TODAY
Name .... Age ....
Address .... Dept. 161
Phone ....

WHY PAY MORE?
FINANCE YOUR
CAR PURCHASE
ON OUR
6% PLAN
COMMERCIAL CREDIT PLAN LIMITED
Phone Wendell Crowell
968-6441

BURR INSURANCE AGENCY

THEFT INSURANCE

Douglas Burr
Residence Telephone
968-8128

Office Telephone 962-3471
210A Front St.
Belleville, Ontario

"INSURE WITH BURR"

DOMINION DAY MOTORCYCLE RACES ON ½ MILE SPEEDWAY $1000 Purse 500 CC CLASS 250 CC CLASS Junior-Senior-Expert

BELLEVILLE FAIRGROUNDS — Friday, July 1st 8 p.m.

TOP RIDERS FROM CANADA AND U.S.A.

Admission: Adults $2.00 – Children under 14, $1.00

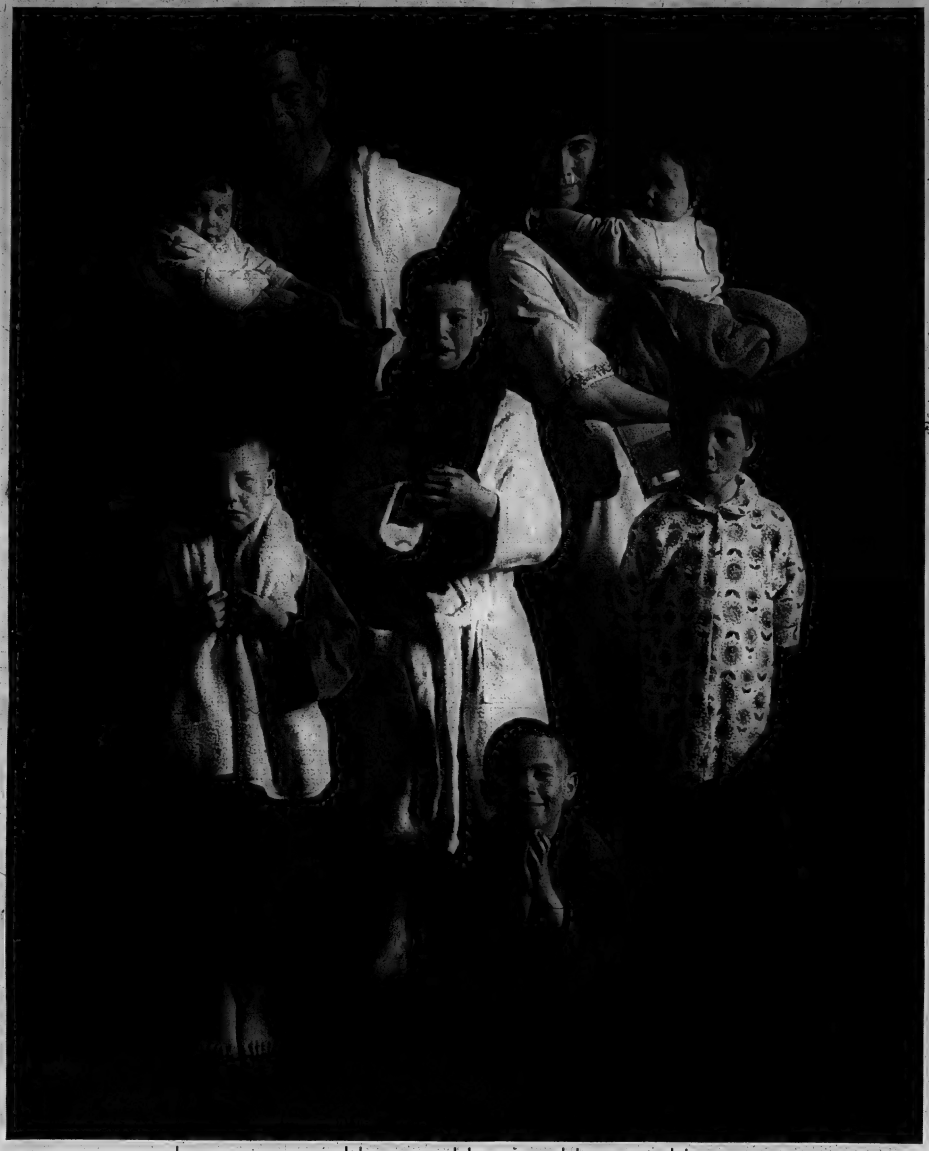

when you need lots and lots and lots and lots of hot water for less money... insist on Natural Gas

Nature's *wonderfuel* Natural Gas leaves nothing to chance. Specify Natural Gas and there's always enough hot water for a house-full of baths and showers. Enough hot water for family-size clothes washings and dish washings. The fact is, Natural Gas is so dependable you couldn't possibly find enough uses for hot water in your home to exhaust a Natural Gas water heater. When the order of the day is lots and lots and lots of hot water for less money, join today's enlightened young moderns. See your Heating Contractor, Plumber, Appliance Dealer... or your Natural Gas Company for nature's *wonderfuel*. Natural Gas.
The modern, economical way to unlimited hot water.

Natural Gas... nature's wonderfuel

THE INTELLIGENCER
Founded in 1834
Merged in 1930 with
The Ontario, founded 1870

The Intelligencer

THE WEATHER
Wednesday: Sunny with few cloudy periods; seasonable temperatures. Low 60. High 82.

Post Office Department, Ottawa
Authorized as Second Class Mail

BELLEVILLE, ONTARIO, TUESDAY, JUNE 28, 1966

7c Per Copy

Frankford Robbers Get 10 Years

Argentina's Army Chief Ousts Illia

From AP-Reuters

BUENOS AIRES (CP) — Argentina's military leaders overthrew elected President Arturo Illia during the night in a swift bloodless coup aimed at shutting the Peronists out of the political picture.

The mildly mild-mannered president, who had served 32 months of his six-year term, holed up for the night in Casa Rosada, the pink stone seat of government, and defied the generals this morning to remove him by force.

But within 20 minutes he was on his way to an undisclosed destination — perhaps under arrest.

Military sources said the army commander-in-chief who led the coup, Lt.-Gen. Pascual A. Pistarini, and the commanders of the navy and air force would form a governing junta and then would install Lt.-Gen. Juan Carlos Ongania, the former army commander-in-chief and Argentina's most prominent military man, as interim president.

Vice-President Carlos Perette fled across the Plate River to Uruguay during the night. The rest of the 86-year-old president's cabinet stood with him as he defied Maj.-Gen. Julio R. Alsogaray, commander of the 1st Army Corps who asked Illia to leave Casa Rosada.

'WON'T SURRENDER'

Illia told Alsogaray he was Argentina's constitutional president and would not surrender to force.

A government house source said the president left the building at 6:05 a.m. (4 a.m. EST) but did not disclose the circumstances.

Although troops of the presidential guard had manned machine-guns in the halls and entrances of Casa Rosada, Alsogaray's troops ringed the building and occupied it without trouble.

The military declared a bank holiday but said government offices and other activities would operate as usual.

In a communique read on the radio, Gen. Pistarini announced he had deployed his forces to guarantee the safety of public order.

The communique said the three branches of the armed forces were in control and would maintain peace in the country.

It said all airports throughout Argentina were under air force control. The communique went on:

"President Illia offered his resignation at 2000 local time (9 p.m. EST) Monday to the commander-in-chief of the navy and air force. Contradictory attitudes of Illia later compelled this command to adopt speedy action."

Rumors of an imminent army

(Continued on Page 12)

ARGENTINA'S

"CUPTURED!" — Young Dan Theodore of Tampa appears to have caught himself a mermaid in a paper cup. This unusual photo, taken by Tampa Tribune photographer Rick Ferro, was snapped with diver Vicki Holman midway through a dive at Brandon Swim and Tennis Club. (AP Wirephoto)

Rhodesia Runs Out Of Time

By HAROLD HOBSON

LONDON (CP) — Prime Minister Wilson's special emissary, Oliver Wright, returns to the Rhodesian capital of Salisbury in a few days to offer the last flexible regions what may be the last chance to open ground for acceptable negotiations before economic screws are tightened against Rhodesia.

Informants disclosed Monday that the commonwealth prime minister's conference will be held here Sept. 6-25 and this is offered as a deadline on the time left for Anglo-Rhodesian exploratory talks.

Senior British and Rhodesian officials have been holding confidential talks since early May to decide whether there is any ground for launching ministerial bargaining to settle the Rhodesian crisis.

If no progress is made before Commonwealth leaders gather at Marlborough House, Wilson is expected to come under heavy African pressure to find

RHODESIA
(Continued on Page 5)

THE WEATHER

Synopsis: Fair weather is expected to continue today and Wednesday. However, a few scattered thunderstorms will likely develop across the northern half of the province. Temperatures will reach the 70s in most localities today and climb a few degrees higher Wednesday.

THE TEMPERATURES

	Max.	Min.
Today	87	62
Year Ago	82	61

Farmers Will Leave Highways To Motorists Until Haying Over

By THE CANADIAN PRESS

Farmers protesting low milk prices will leave the highways to the automobiles for the next couple of weeks while they rush to finish their haying. But once the hay is in the tractor demonstrations will resume, Ontario Farmers Union officials said Monday.

In Toronto, OFU President John Dolmer said farmers plan a mass demonstration in about 10 days with the legislature building in Toronto the probable target.

He said as many as 1,000 tractors could converge on Queen's Park.

The farmers are seeking a firm price of $4 a hundredweight for milk supplied for use in the production of butter and cheese. The price now is $3.25, plus a 75-cent government subsidy, but farmers are demanding as much as 30 cents a hundredweight for shipping to manufacturers.

The Peterborough-Durham local of the OFU Monday called off all demonstrations until haying is completed. At the same time the local reaffirmed its determination to back the protests against low farm product prices.

At Richmond, 25 miles southwest of Ottawa, the results of a ballot taken among farmers Friday showed more than 90 per cent in favor of tractor-driving demonstrations.

Bert Dobson, past president of the OFU local in Coldwater, 12 miles west of Orillia, said farmers in his area hoped to stage a demonstration today.

William Langdon of Medina, president of the OFU local in Oxford County said there would be no further demonstrations in his area until the hay is in unless rain delays the harvest.

One of the few demonstrations

FARMERS
(Continued on Page 2)

Pope Paul Gets Report Of Birth Control Study

VATICAN CITY (Reuters)—Jolies Cardinal Doepfner of Munich today handed Pope Paul the conclusions of the birth control commission on whether to retain the Roman Catholic ban on contraception, Vatican sources said.

Cardinal Doepfner is a vice-president of the commission, along with John Cardinal Heenan of Westminster. The commission, composed of 15 cardinals and bishops assisted by more than 30 experts, held several final discussions all last week.

Pope Paul now will study the conclusions and decide whether to accept, reject or modify them.

Vatican sources believe this probably will take until the fall.

The deliberations of the commission have been held in strict secrecy. Sources said recent press reports of the commission favoring use of the contraceptive pill were pure speculation and new instructions had been issued in the last few days that information was to be disclosed.

The object of these instructions, they added, was to avoid controversy if the pontiff decides not to accept the commission's recommendations.

FIRST CALL with Bendix

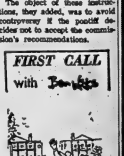

"Marva Luther King is coming!"

Drug Profits Said Reasonable But Doctors Want Prices Cut

OTTAWA (CP) — The Canadian Medical Association said Tuesday drug manufacturers make "very reasonable" profits from the average prescription and druggists probably are not adequately rewarded for time and professional judgment in filling it.

However, the association suggested in a brief to the Commons drug price inquiry several steps to ease the burden of drug prices on the consumer, including removal of the 11-per-cent federal sales tax.

Withdrawal of this "tax on sickness" would effect a five-per-cent reduction in the retail cost of prescribed drugs, the brief said.

The CMA figured that in the average prescription of $3.47 in 1964 the federal sales tax, collected on manufacturers' sales, amounts to 14 cents of the retail price.

The figures conflicted with those supplied to Commons committee earlier by Revenue Minister Benson who testified the tax represents between 1.8 and three cents of the retail dollar price of prescription drugs.

The CMA estimated that the druggist got $1.74 in 1964 out of the average $3.47 prescription while the manufacturers' after-tax profit was eight cents.

Forty-one cents of the $3.47 average prescription in 1964 went for medical information and marketing, the CMA said. It added that there is too little factual information to support the view that this is too costly.

Since 1960, the flood of direct mail promotion by the manufacturers had considerably abated. The CMA said this method is "the least desirable" way to promote drugs to the doctor.

Giving doctors free samples seemed, until recently, wasteful and expensive but now regulations had curtailed it. Any change in the regulations should be aimed at tighter control of sampling.

The CMA said that "any selish profits would have a negligible effect on the cost of the average prescription."

Eighty-four per cent of prescriptions in September, 1964, cost less than $3.00 and 96 per cent less than $5. Almost 86 per cent cost less than $7.00 or twice the average price.

Among other recommendations and comments:

—Further study should be given to creation of a drug information service.

—Government aid should be given persons sustaining continuous expense for drug treatment for chronic illness.

—Voluntary insurance programs against drug costs should be set up with government financial help to low-income groups.

Judge Anderson Finds All Four Accused Guilty

Four montreal men charged with the $16,000 armed robbery of the Bank of Montreal in Frankford on March 30 were found guilty by Judge J. C. Anderson today and sentenced to 10 years each in the penitentiary.

Maurice Lasnis, 31, Armand Bisson, 29, Victor Tessier, 42, and Gilles Gaudette, 27, showed little emotion when the sentence was announced.

All four men have lengthy criminal records. Tessier's record dates almost continually from 1942, Langis' from 1954, Bisson from 1959 and Gaudette from 1957.

Judge Anderson said, "this offence was carefully and deliberately planned.

"I must come to the conclusion that each was committed, and almost equally committed to this crime.

"I think we must give due notice to anyone who wishes to carry on activities of this nature in our country that they are not going to be lightly dealt with, especially when violent crime of this is involved.

REFORM HOPE SCANT

"Reluctantly I come to the conclusion that because of the lengthy records of these men, the possibility of rehabilitation of any one of them is very slight indeed.

"There must be punishment for people who offend our laws as gravely as these men have. People who conduct themselves in this manner must be kept out of circulation."

Judge Anderson praised the work of defence counsel Robert Pemplin in giving the four men the best possible defence. "The accused had able counsel and every possible bit of evidence that may have helped them in their case was brought out."

He said there was a great deal of circumstantial evidence in the trial and "no logical explanation was offered in evidence that would exonerate or tend to exonerate them."

ARE HARSH SENTENCES

Crown Attorney John Pringle said they were all engaged in a common purpose and should receive the same sentence. "One was as great a danger as the other to the public.

"They've all been before the courts. They know right from wrong and know the consequences of criminal behavior."

Mr. Pringle said they came

JUDGE
(Continued on Page 5)

Gas Bomb Takes Life Of Widow

BELFAST, Northern Ireland (Reuters) — Police in Belfast, where religious friction has whipped up a wave of violence, announced today the arrest of nine men, five of them charged with murder.

The arrests came amid concern that extremists of the Roman Catholic minority and Protestant majority might clash dangerously after a recent series of disturbances.

Prime Minister Terence O'Neill cut short a visit to Paris to fly home Monday after tension rose over the weekend killing of 18-year-old Roman Catholic barman, Peter Ward.

It also was revealed that a 70-year-old widow, Mrs. Matilda Gould, victim of a gasoline bomb raid on her home in the same Protestant area, had died. The third murder under investigation is into the death of factory worker John Scottion, 36, stabbed in the street four weeks ago.

MURDER CHARGED

Police in an early morning statement said two men had been arrested and charged with the murder of Ward and three with the murder of Scottion. Four others were arrested on charges concerning possession of explosives and the firing of shots into a house.

Ward died in a hospital after being shot down by gunmen who also wounded two of his companions in a filling station on a city street at 2 a.m. Sunday.

The increased tension between Protestants and Catholics in Belfast has caused anxiety here and in London about the Queen's annual visit to Northern Ireland next week.

In London, some members of Parliament are demanding firm action by the British government to quell violence in Northern Ireland, a self-governing province.

Demands are expected in Parliament for cancellation of the Queen's visit.

May Delay Summer Recess

By JAMES NELSON

OTTAWA (CP) — A hot weather drive to wrap through a long list of legislation before taking a summer recess is expected to reach its crucial point in the Commons today when debate reopens on the Canada Assistance Plan.

Government sources indicated Monday it is hoped the Commons and Senate can adjourn Thursday night, on the eve of the Dominion Day holiday weekend, for a recess that might last into September.

But before Parliament can take the summer off, the government wants approval in principle of the Canada Assistance Plan, formal introduction of a controversial revision of the Bank Act and legislation governing medical care insurance.

The Bank Act and medical insurance could each take one full day's debate under Commons rules, and there has been no clear indication how long the Canada Assistance Plan may be under debate.

Government officials have insisted that MPs and senators may have to come back for at least a few days work again next week.

P. B. Rynard (PC—Simcoe

MAY DELAY
(Continued on Page 3)

Today's Chuckle

College years: The only vacation a boy gets between his mother and his wife.

West German Heads NATO Forces

PARIS (Reuters) — West German Army Gen. Johann Adolph Count von Kielmansegg will succeed French Army Gen. Jean Crepin as commander-in-chief Allied Forces Central Europe next July 1, U. S. Army Gen. Lyman L. Lemnitzer, supreme commander of Allied Forces in Europe, announced today.

From next month Gen. von Kielmansegg will have the highest NATO post ever held by a West German. It is the second most important military post in the alliance and he will have under his command the American 7th Army, the British Army of The Rhine, and the units of other European allies.

Gen. Crepin leaves the post as a result of the withdrawal of French forces from NATO's integrated NATO commands. The 70,000 French troops in West Germany will not therefore be under Gen. von Kielmansegg's command.

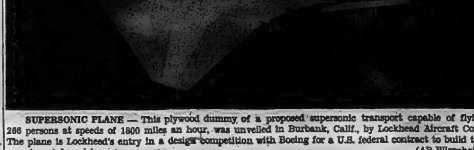

SUPERSONIC PLANE — This plywood dummy of a proposed supersonic transport capable of flying 266 persons at speeds of 1800 miles an hour, was unveiled in Burbank, Calif., by Lockheed Aircraft Corp. The plane is Lockheed's entry in a design competition with Boeing for a U.S. federal contract to build two experimental models. (AP Wirephoto)

Obituaries

JOSEPH H. SHORTT

Attended by representatives of: service clubs, lake schools, and the YMCA. Funeral services were held Monday afternoon for Joseph H. Shortt. Rev. Harry M. Davis and Rev. Oscar Wager officiated in the chapel of the Bell Funeral Chapel. Interment was at Belleville Cemetery.

Bearers were Ernest Dickens, William Fiokle, Newton Thompson, Bert Messecar, Larry Bock and Vernon Weir.

RAYMOND ANDREW JACKSON

Funeral services for Raymond Andrew Jackson of London were held on Thursday, June 23, in London. Interment was at Cottam, Ontario.

Mr. Jackson died Tuesday evening, June 21, at St. Joseph's Hospital, London, after a short illness.

He is survived by his wife, the former Alma Rose Babcock, two daughters, Mrs. Frank Campbell of Port Huron, Michigan and Mrs. A. R. Mallory of Stirling, and one son, R. B. Jackson of Toronto.

MRS. JOSEPH PATRICK EASEL CUNNINGHAM

Mrs. Mary Catherine (Rose) Cunningham of Trenton, Quebec, formerly of Belleville, died on Monday at Pearly Hospital, Ottawa, following a long illness. Born 72 years ago in Portage Du Fort, Quebec, she came to Belleville in 1908 with her husband, the late Joseph Patrick Easel Cunningham. Following his retirement from the CNR in 1951, Mr. and Mrs. Cunningham moved to Vinton, Quebec.

During the time she lived in Belleville, Mrs. Cunningham was a member of St. Michael's parish and of the Catholic Women's League. She was also a member of the Grand International Auxiliary of the Brotherhood of Locomotive Engineers, and retained her membership in the ladies branch of both organizations until her death.

She is survived by two sisters, Mrs. L. Noel of Ottawa and Mrs. Annie Gauthier of Royal Oak, Michigan, and by four sons, Frank Cunningham of Ottawa, Major Robert Cunningham of Winnipeg and Gerald Cunningham of Vinton, Quebec. There are nine grandchildren.

Resting at the Ringrose Funeral Home, Campbell's Bay, Quebec until Thursday, June 30 at 10:00 a.m. when the funeral will be held from St. Elizabeth's Church, Vinton, Quebec.

ARTHUR MITCHELL

TRENTON — Rev. J. A. Payton of Grace United Church officiated Saturday at the funeral of Arthur Mitchell. The service was held at Weaver Funeral Home. Bearers were Patrick Morden, Glen Whitney, Peter Howell, Gerald Smith, Carman Poole and Donald Ryckman. Interment in White's Cemetery.

In failing health for the past two years, Mr. Mitchell died Thursday, June 23 at Trenton Memorial Hospital. He had resided at 239 Dundas St. E. Born in Wooler, he was the son of the late Mr. and Mrs. George Mitchell. He had been employed as a butcher for a retail grocery store. He was an adherent of the United Church.

He is survived by his wife, the former Leotena Smith; three daughters, Ruth (Mrs. Glenn Whitney) and Anna (Mrs. Patrick Morden), both of Trenton and Dawn (Mrs. Peter Howell) of Ottawa; one sister, Mrs. Irene Crosby of Trenton; four brothers, Claude and Allan of Belleville, Raymond of Toronto and Morton of Peterborough and seven grandchildren.

Fred Maund New President Curling Club

President of the Belleville Quinte Curling Club for the incoming year is Fred Maund, who is proprietor of Maund's Service, "Floor Finishing Specialists," and distributors of maintenance supplies and equipment at a recent meeting of the directors, Mr. Maund was the unanimous choice of the members.

A native of North Bay, Fred spent four years in the RCAF and, on his discharge in 1945, he started his business operation. Fred curls in the winter and gardens in the summer. He and his wife, Wyn, live at 8 Greenlawn Avenue. His two children, Jim and Kathie are in Toronto.

The new president, and the following board of directors for 1966-67, have already had several meetings and meet monthly all summer, so that by November, when curling commences, the spade work is all done.

Chairmanships on the board of directors for next season are: president — Fred Maund; vice-president — Bill Riley; secretary-treasurer — Cliff Neill; chairman building property and house — Bill Gault; chairman canteen — Bill Spinelli; chairman men's curling — Neville Burroughes; curling mixed curling — Bill McPherson; chairman banquets — Al Chatland; chairman ice — Jack Otaveso; chairman entertainment and publicity — Fred Deacon; rep. of men's Bay of Quinte — Ken Pinder.

FUR AND APPAREL COLD STORAGE

Enjoy complete protection with professional garment storage in insured, modern vaults.

ADVANCE CLEANERS

962-5335

62 DUNDAS ST. W.
Opp. Bay Ridge Road

GEEN'S ALWAYS

OPEN

ALL DAY WEDNESDAY

EVENINGS INCLUDED

Geen's SUPER-SERVICE Prescription Pharmacy

THE HOME OF SUPER SAVINGS

PHONE 962-4551 — FREE DELIVERY

CLIMAX OF RED CROSS YOUTH STUDY CENTRE — John Gustavson, Fort William(centre), chairman-elect of the newly formed Ontario Red Cross Youth Executive Committee, is seen at last night's Study Centre "wind-up" banquet making a presentation to Julius Reed, a visiting delegate from Houston, Texas. Looking on are (at left) Mr. J. E. Smith, Chairman of the Red Cross Youth Commitee of Ontario; L. R. Stringer (second left), Commissioner of the Ontario Division of the Canadian Red Cross; and Mr. R. H. M. Lowndes, President of the Ontario Division of the organization.

Mrs. B. Reid Of Belleville Is Drowned

ATHENS, Ont. (CP) — Mrs. Bernice Reid, 76, of Belleville drowned Monday in Charleston Lake near this community 18 miles northwest of Brockville.

Mrs. Reid, a widow, was visiting her son at his summer cottage.

Farmers

(Continued on Page 8)

Sunday was at Thamesford, where eight farmers, including two women, drove their tractors from Thamesford to Woodstock. Mayor Maxapfel of Oxford Centre said the turnout was smaller than expected because of Alternop-General Wishart's threat that farmers obstructing the highway will be charged.

'GOT SCARED'

"We would have had a lot more but some of them got scared of Wishart's warning," Mr. Maxapfel said.

The vehicles were spaced 400 to 500 feet apart.

The Ontario Milk Distributors' Association said Monday the dispute involves only farmers supplying milk for manufacture into skim milk powder, butter and other manufactured products.

An OMDA statement noted that farmers who supply fluid milk to dairies for home use were paid $5.30 a hundredweight in southern Ontario and $5.86 a hundredweight in Northern Ontario. On July 1, because of an order by the Ontario Milk Marketing Board, both of these prices will be increased by 40 cents a hundredweight.

Rezoning Bylaw Gets Approval Of the OMB

The Ontario Municipal Board has approved city council's rezoning by-law which would allow construction of a small shopping plaza at the northwest corner of North Front and Donald Streets.

The area formerly was zoned multiple residential the rezoning being requested by Mr. Sidney Spiegel to allow him to construct a shopping plaza.

Mr. Spegel's original request for a building permit was made last October. This spring city council okayed the rezoning by-law and it was forwarded to the OMB for approval.

In the meantime, however, Mr. Spiegel about two weeks ago said he was fed up with delays at city hall and reported he was no longer interested in construction of his proposed shopping plaza.

Today, Mr. Spiegel was not available for comment on whether OMB approval of the rezoning might result in him changing his mind regarding the plaza.

ONTARIO BUSINESS COLLEGE

Est. 1905 Limited

- SECRETARIAL
- BOOKKEEPING
- STENOGRAPHY
- ACCOUNTING

NEW CLASSES EVERY MONTH

also

IBM KEYPUNCH TRAINING

Day and Evening Classes Taught by O.E.C. by BUSINESS MACHINES TRAINING INSTITUTE

SUMMER TYPING CLASS IN JULY

● REGISTER NOW ●

54 Victoria Avenue 962-0870 Belleville

Red Cross Study Centre Holds Concluding Banquet

The flag of the International Red Cross will be presented to the Albert College flagpole today but the occasion will not be a sad one. For the 85 delegates to the Red Cross Youth Study Centre held at the college during the past week, the flag has stood for a good time had by all, with a lot of work being accomplished in the bargain.

Last evening, at a "wind-up" banquet for the delegates held in the Memorial Centre cafeteria Hall, the official announcement was made of the election of a 5 member Red Cross Youth Executive Committee, the first time in Ontario that such a step has been taken.

Mr. John Gustavson, selected as Chairman of the committee, said that the move was made to remedy the present lack of communication between the high school Red Cross groups and the senior Red Cross Youth Committee, which to date has been responsible for deciding Red Cross Youth policy. The new five member committee, whose existence will be subject to official approval from Red Cross headquarters in Ottawa, is initially intended to convey the ideas and suggestions of Red Cross youth to the senior group that decides youth policy. It is expected that in the fall the newly formed body will gain representation on the Red Cross Youth Committee and youth will have, for the first time, an actual voice in their own affairs.

Aside from trying to gain a voice in the administration of Red Cross affairs, the new Red Cross Youth Executive Committee is designed to distribute information on the various organization programs to high school members.

PRESENT SPEAKS

Mr. R. H. M. Lowndes, President of the Ontario Division of the Canadian Red Cross Society, told the assembled group that

"You're very important people. You and groups like you across Canada are the future of this country," Mr. Lowndes reminded the delegates that they were a part of one of the greatest charitable organization the world has ever seen," and noted that Canada is the second biggest contributor financially to the League of Red Cross Societies of all countries in the world.

Included on the program was an address by J. E. Smith, chairman of the Red Cross Youth Committee of Ontario, on the subject of "Looking ahead in education." Mr. Smith described as "not very successful" past efforts to meet technological, vocational, and educational advances in the building of more adequate educational facilities. "We tend to build in accordance with what has been happening in the past, or what is happening at the present," he said.

"Education was at one time for the idle rich," Mr. Smith continued, "and the educated person was a parasite on society. The situation is now reversed—the time is coming when the majority of the population will be living off the portion of the educated."

"Time in Ontario that calls on the mind, rather than on the muscles will be the type which is greatly rewarded."

ROLE IS IMPORTANT

Mr. Smith, commenting on the establishment of Junior Red Cross in some 87 countries throughout the world, stressed to the delegates that "beyond education such movements as the Red Cross youth are certain to play a more vital role in a society with an excess of spare time on its hands," which he felt was the inevitable result of man's progress.

During the evening, John Gustavson presented, on behalf of all the delegates from Ontario, several Canadian Red Cross momentos to Julius Reed a delegate from Houston, Texas. Mr. Reed received a standing ovation when, in thanking the delegates for their hospitality, he said "with persons like yourselves here, there is no wonder why Canada cannot become a great nation."

Following the formal proceedings, delegates adjourned for a hardly organized, yet well-performed, talent show, which featured everything from a piano rendition of a Beethoven symphonade, to a zany impression of comedienne Phyllis Diller.

OPPOSES STOPPAGE

WASHINGTON (CP) — Marshall Wright, U.S. state department press officer, said Monday "the United States continues to be opposed to an unsuspected moratorium" on underground nuclear testing. Wright told a press conference he was restating the U.S. position, and not quarrelling with a resolution passed Sunday at the International Atomic Energy Agency in Vienna.

Crookston Youth Killed, Four Injured

One man was killed and four others seriously injured in a one-car accident south of Madoc at 3 a.m. today.

Dead is Robert Clare MacMillan, 18, of Crookston. In serious condition in Belleville General Hospital are Ivan MacMillan, 22, Elgin McFadden, 19, Courtney Wickens, 20, and Roswell Wickens, 20.

The five men were riding in a convertible on Highway 62 two-tenths of a mile north of County Road 9 when the car apparently went out of control and rolled over on the highway, throwing the men out onto the road.

Roswell Wickens and Ivan MacMillan are both suffering from head injuries, Courtney Wickens has head lacerations, and Elgin McFadden sustained chest and back injuries.

City Ambulance dispatched two vehicles to the scene and took the men to hospital.

All five men are from Crookston.

The late Mr. MacMillan was born in Madoc the son of Mrs. Norma MacMillan and the late James E. MacMillan, he spent his lifetime in the Crookston area. Employed as a laborer, Mr. MacMillan was educated at White Lake and Madoc. He belonged to Bethesda United Church.

Also surviving are five brothers, Bernard, Douglas, Kenneth and Ivan, all of Crookston, and Raymond of Foxboro, and two sisters, Mrs. W. (Iris) Barnard of Brooklin, Ont., and Mrs. Crookston.

Resting at the MacKenzie Funeral Home, Madoc, for services at 2:30 p.m. Thursday, June 30. I. E. Munro will officiate and interment will be at White Lake Cemetery.

MEMORIAL SERVICE

The officers and members of Belleville Lodge No. 1202 O.L.A. and ladies' Lodges are requested to attend a memorial service on Thursday, June 30th at 8:00 p.m. for the purpose of attending a memorial service for the late Brother, Past Grand Percy J. Ransom, P.G.M. of the Noble Grand.

George Cole, Norris Easton, Secretary.

YOUR PRESCRIPTION

THE BIGGEST BARGAIN IN HISTORY

Monks Preserved Greek-Roman Writings

When the Roman Empire collapsed, much knowledge of medicine disappeared. Fortunately, Christian monks preserved remedies. Your prescription today may be "Greek" to you but is based on a wealth of knowledge.

Your Doctor Can Phone Lattimer's Drug Store 968-5549

228 Front St.

IN MEMORIAM

BASITT — In loving memory of our dear father and grandfather, who passed away June 28, 1965.

Sadly he went, but left behind
Memories dear and kind
Memories we'll keep without him
Help us Lord, to bear the pain
Inwardly remembered by wife Margaret, and sons Tony and Mike.

CHISHOLM — In loving memory of my dear twin brother, Allen Roy Chisholm who passed away June 29, 1965.

He left us a heritage of love
Entrusted a last goodbye
And in our sad and lonely hearts
He'll live always
The memory of hidden somewhere,
Deep in a secret place
Where sorrow is for him,
And some day we'll understand.
Sadly missed by twin brother Ronald.

Perfect health he gave
Perfect health he gave
Perfect health he gave
Perfect health he gave
Perfect health he gave
(Sadly) Mrs. Simon Robertson, Mrs. Lorne Hicks and Lil (Mrs. Carrie) Mrs. Stan Kincaid, Belleville.

CHISHOLM — In loving memory of our dear father, who passed away June 28, 1964.

Sweet was the word he uttered
His parting breath was low
When he passed away
And left us sorrowing
Asleep in God's keeping garden,
Free from all pain and sorrow.
One day when life's journey is o'er
We shall meet beyond the shore
In that beautiful garden of rest
Dear Daddy, bring us home.
Sadly missed by Mary, Jessie and Dorothy.

CHISHOLM — In loving memory of our dear father and grandfather, Allen Roy Chisholm who passed away June 29, 1964.

You're not forgotten, father dear,
Nor shall you ever be
While memory lingers in our last,
We shall remember thee.
Not now, but in the coming years,
It may be that we shall meet
We'll read the meaning of our
tears.
Then.
Lovingly remembered by
daughter, Mrs. Gwendolyn Arbuthnot and Brenda.

CHISHOLM — In loving memory of our dear father and grandfather Allen Roy Chisholm who passed away June 29, 1964.

Sweet was the word he uttered
His parting breath was low
When he passed away
And left us sorrowing
Asleep in God's keeping garden,
Free from all pain and sorrow.
One day when life's journey is o'er
We shall meet beyond the shore
In that beautiful garden of rest
Dear Daddy, bring us home.
Lovingly remembered by son-in-law Bernard Kincaid, Belleville.

CHISHOLM — In loving memory of our dear father and grandfather Allen Roy Chisholm who passed away June 29, 1964.

Sweet was the word he uttered
His parting breath was low
When he passed away
And left us sorrowing
Asleep in God's keeping garden,
Free from all pain and sorrow.
One day when life's journey is o'er
We shall meet beyond the shore
In that beautiful garden of rest
Dear Daddy, bring us home.
Lovingly remembered by daughter and son-in-law Kathryn and Ken Kincaid, Belleville.

CHISHOLM — In loving memory of our dear father and grandfather Allen Roy Chisholm who passed away June 29, 1964.

Sweet was the word he uttered
His parting breath was low
When he passed away
And left us sorrowing
Asleep in God's keeping garden,
Free from all pain and sorrow.
One day when life's journey is o'er
We shall meet beyond the shore
In that beautiful garden of rest
Dear Daddy, bring us home.
Lovingly remembered by daughter and son-in-law Mr. and Mrs. Lorne Hicks, Belleville.

CHISHOLM — In loving memory of our dear father and grandfather Allen Roy Chisholm who passed away June 29, 1964.

Sweet was the word he uttered
His parting breath was low
When he passed away
And left us sorrowing
Asleep in God's keeping garden,
Free from all pain and sorrow.
One day when life's journey is o'er
We shall meet beyond the shore
In that beautiful garden of rest
Dear Daddy, bring us home.
Lovingly remembered by granddaughter, Carol Ann

"Shaker" Baker Skis 7 Miles Behind Pilotless Power Boat

Canadian boating regulations call for water skiers to be towed by a boat carrying two persons — one driving the boat and the other to watch the skier.

But Sunday evening John "Shaky" Baker, 30, local CN express deliveryman living at 346 Front Street added a completely new twist to the water skiing in the Bay of Quinte.

When the two occupants of his tow-boat were tossed overboard as it unexpectedly struck rough water, Mr. Baker continued as his own stoneman with the boat running wild down the bay.

After about seven miles at 35 miles per hour, the pilotless boat grounded on Big Island and the water skier raced in to shut off the threshing motor.

STREAKS BY BOAT

"I could have dropped off any time I wanted to but I found that by sniffing gasoline on the line I could partially steer the board," Mr. Baker said.

"I was afraid that if I had let go other boaters on the bay might have been endangered."

JOHN BAKER

The runaway boat episode happened shortly after six o'clock Sunday evening in the Big Bay area east of the city.

Mr. Baker was being towed by Ray Tinsdale and another friend. The two in the boat were watching the skier when the boat cut across a point into rough water.

The boat struck the high waves at the wrong angle and the two men were thrown out. The boat righted itself and continued on, with the two boatmen swimming to Mr. Baker's nearby houseboat.

Mr. Baker said that at first he thought he might be able to steer the boat toward the Point Anne shore but he was unable to swing it sufficiently and it continued on down the bay, beaching at the east end of Big Island.

HIT TREES

The speeding boat bounced over shore rocks and came to rest against some trees.

Provincial police and the RCAP Search and Rescue were notified but before the RCAP helicopter arrived Mr. Baker had landed safely.

Historical Society May Have To Close Hastings Museum

Hastings County Museum may have the distinction of being the only museum in Canada to close its doors in 1967, T. S. Ransom, past president of Hastings County Historical Society and full museum chairman told the executive of the society, at a meeting Monday night.

He explained: "We as a historical society have carried the ball about as far as we can. On our present finances, we can only continue going on a basis, offering a minimum number of hours of operation and curtailed services to the community."

Cause of the museum's difficulties, Mr. Ransom explained, is higher curators' fees due to minimum wage laws and longer hours of operation. Services to school children and public exhibits have also taken a large bite out of the society's budget.

As one solution to the museum's problems, the executive decided to form a wage and mean's committee to explore the possible setting up of a series of regional museums in Hastings County under a museum board.

The committee will meet with Peter Szymo, museum advisor of the Ontario Department of Tourism and Information, with County Council and with the municipalities of Belleville and Trenton.

TWO MUSEUMS PLANNED

In addition to Hastings County Museum on Church Street, museums at Bancroft and at O'Hara's Mill near Madoc are now in the planning stage. Coordination of their operations under a central, municipally-run board might result in increased efficiency and economy of operation, the executive decided. The two museums would function independently of the Historical Society.

Until the ways and means committee brings in its report, the local museum will continue its normal summer operation for the month of July at least. Cutbacks, if necessary, will be decided upon at a later date.

Museum revenue now comes from provincial grants of $600 a year and one-third of curators' fees, a County grant of $200, $480 from the City of Belleville and $50 from Trenton. In addition, Historical Society membership, admission fees and sales of souvenirs brought in over $700 last year, giving the museum an operating budget of $2,000.

The museum is custodian of the Cooldrey Collection of Furniture Antiques, bequeathed to the city by a former Belleville resident, and the recently purchased Paul collection of lighting devices.

Election of officers, originally scheduled for the meeting, was deferred until after the museum's uncertain position is clarified.

May Delay

(Continued From Page 1)

East), a doctor from Orillia, Ont., will head off for the opposition on the Canada Assistance Plan today after several minor pieces of legislation are passed and sent to the Senate to keep it busy.

PROGRAMS UPDATED

Health Minister MacEachen, introducing the second-reading debate Monday night, said the new, all-embracing federal-provincial welfare measure has already prompted most provinces to update their welfare programs.

The plan has also won the plaudits of most organizations as the Canadian Welfare Council and the Canadian Labor Congress, he said.

Mr. MacEachen said the plan is designed to encourage the development of welfare programs across Canada that are "humane, effective and have a positive emphasis" on them.

"In addition to making a switch from a means-test basis to one under which concern with the need of individuals for welfare assistance, the Canada Assistance Plan would bring federal funds into a wide range of social work to which it had not hitherto contributed, such as child care and training."

Mr. MacEachen said about 1,000,000 Canadians will receive direct aid through various programs included in the Canada Assistance Plan. It will cost $85,000,000 a year more than governments now spend — now p.. s various welfare programs, bringing the total federal expenditure in this area to more than $250,000,000 a year.

Milk Pricing Policies to Be Studied

GUELPH (CP)—A two-year study of milk pricing policies in Ontario has been launched by Prof. Brian Perkins of Guelph University agriculture department.

Backed by a federal department of agriculture grant, the study comes at a time when the Ontario Farmers' Union is seeking a clear return to farmers of $4 a hundredweight for milk. The union says $3.25 a hundredweight plus a 75-cent federal subsidy is not a fair price for transportation.

Prof. Perkins, an economist, said his investigations will include:

—The possibility of establishing uniform prices in Ontario for Class 1 milk as sold in stores and Class 2 milk as used for processing.

—Possible creation of two producers' price pools in which different prices for given qualities of milk will be replaced with a uniform price for Grade A milk and another for other qualities.

HAMILTON (CP) — Retail milk prices will jump two cents a quart here Friday as a result of the Ontario Milk Marketing Board's decision to increase producer prices, it was announced Monday.

The producers' rates will jump to $5.75 a hundredweight from $5.29.

A three-quart container of milk now will cost about 64 cents instead of 58 cents. Price of a home-delivered quart will rise to 30 cents from 28.

MADE RARE COINS

In 1838 the Russian government began minting coins from the rare mineral platinum.

Trenton News

By EULA GOELZO — 392-3020

Two Juveniles Facing Charge Of Theft

TRENTON — Two juveniles have been charged by police, following the theft, early Sunday morning of a BB gun from Mark Tripp's window.

Police say the youths removed a piece of tape, sealing a crack in the display window, broke in the window and removed the gun.

They were seen walking on the street with the gun by Constable Roy Millar and taken into custody.

MANY INQUIRIES

The Trenton Chamber of Commerce reports 30 tourist enquiries in June so far. Some tourists were from western Canada, some from the States and one from as far away as England.

Meanwhile, the Brighton Chamber of Commerce tourist information booth will open this week in charge will be Miss East Northumberland Secondary School students, Eleanor Seaborn and Barbara Wright.

The Brighton booth will be open until Labor Day. Besides information is to points of interest and tourist accommodation for the Brighton area, the booth will have maps and brochures and other items of interest about the province.

Power Squadron Holds Meet At Brighton

TRENTON — The Quinte District Canadian Power Squadron held its annual meeting Sunday at Pearsall's Marina on Brighton Bay over the weekend, with a large contingent attending. The weather was perfect and many boat owners from the area were there to take part in the various events or to renew acquaintances with members from other squadrons. The Quinte district comprises Peterborough, Presqu'ile, Trenton, Belleville and Picton.

At the annual conference, the following officers were sworn into office by Rear Commodore Jack Marshall: Arthur Affleck of Port Hope, district commander; E. Sidney Bellerville, executive officer; J. Cooper of Picton, administration officer; S. Glenn Osborne, secretary; E. Eden of Trenton, treasurer, E. Waite of Peterborough was appointed district training officer.

Saturday night, a contest for the best apple pie, specially donated by Mr. Marshall, was held and this was won by the RCAF Squadron officer and Goldie Huston. Sunday, Chuck Barb with the same crew took the Mr. D. S. Richardson trophy, and the Little Corby Trophy was taken by an RCAF boat. "Dreamer" was piloted by Terry Eden of Trenton with the crew, Doug Betts, Gerry McNeis and Ed Tuttle.

The Trenton Citizens' Band, under the baton of Ted Snider provided music in the marquee set up for the occasion, the Presqu'ile Squadronettes sang solos and served a buffet supper to complete the day's activity.

Capt. Chas. S. Rutherford, V.C., holding the painting of himself presented him by Colborne Legion, enjoys a humorous reminiscence with fellow V.C. winner Col. John Foote.

Colborne Legion Honors Capt. Chas. Rutherford

BRIGHTON — Highlighted by greetings from Queen Elizabeth, Colborne Legion honored Capt. Charles S. Rutherford, Saturday night. He won the Victoria Cross in a single handed act of bravery on a battlefield in France during World War I.

Capt. Rutherford, the Colborne native, received the highest military award by approaching a German machine gun pill box and persuading the 45 men and two officers to surrender to him at gunpoint. He had previously been wounded in action three times and had been awarded the Military Cross and bar and the Military Medal and bar.

Also at the event, attended by provincial, municipal, provincial and local civic and legion personalities was Col. John Foote, former provincial cabinet minister. Col. Foote received the V.C. for his action on the beaches of Dieppe in deciding to remain with his men when they were forced to surrender following the raid.

After receiving a colored painting of himself, created by a Toronto artist from a photo taken after he was awarded the V.C., Capt. Rutherford observed: "It as a great age we live in, an age that spans time from the horse and buggy to the rocket age."

Representing the Canadian Government, guest speaker Revenue Minister Hon. E. J. Benson commented that in going over the records of the 94 Canadians who have been awarded the Commonwealth's highest military honor for bravery in action, he was "astonished by the parallel of their distinguished military careers which has been followed in many cases by a similar career of public service in their civilian life."

From 1858 to 1940, Capt. Rutherford served as Sgt.-at-Arms in the Ontario Legislature. He volunteered for service in the Veterans Guard of Canada in World War II and served in Canada and the Bahamas. He returned to his home community of Colborne where he served as postmaster until his retirement some years ago and is now a resident of Kerwick.

A brief arrival at the Legion Branch Hall which bears his name, Capt. Rutherford received a myrtle of honor week, up of a quarter-guard unit of the First Canadian Guards, Picton.

Coming Events

VACATION BIBLE SCHOOL FOR children 4 to 14 at Hubbsview Street United Church, July 4th to 15th, 9 to 12 a.m. 7-28-31

DOUBLE HEADER SOFT BALL: Old Timers vs Rosemore. Massassaga vs Alliston. First is a draw. Prizes are $30, $20 and $10. Game starts at 7 p.m. 6-28-tf

SON OF THE MOOSE SOCIAL Dance, every Tuesday night at 8 p.m., 346 Front Street, Admission 75 cents. 421-or-tf

NEW
Max
Factor
FOSTERIONS
- Slick little flicks of frosting for lips and finger tips.
- Four delightful ultrasheer shades.
- PLATINUM
- MOCHA
- MANGO
- PINKBERRY
Lipstick $1.50
Nail Polish $1.20
DUFF'S - DRUGS
"Your Friendly Store"
Phone 968-7923
Open tonight till 8

Pool Tenders Are Tabled By Committee

TRENTON — Trenton's United Service Club's swimming pool tenders have now been tabled, pending a $47,000 renovation around $700. In donations were reported.

Meanwhile, tenders for pool construction were opened last night by school board members, representatives of the three service clubs and of the special pool committees. None of these were with approval, and the matter has been tabled, pending further investigation.

29 LOCKED THROUGH

Over the weekend, 20 boats were locked through Lock No. 1. This makes 111 since navigation's opening on May 13. — eight more than last year's total for the same period.

CHILDREN VIEW HORSES

Members of Commerce passenger Jack Wilson and his secretary, Miss Heather Ridley had their hands full yesterday when they undertook to entertain 33 youngsters from Grades 1 to 3 of the Smithfield Public School in Napanee.

Miss Ridley took the children's horses to see the adults to the Van Lange farm to see the horses. Then they visited the fire department and had a picnic in Fraser Park.

After a tour of the Canadian Forces Base they were treated to jelly on their way home by bus.

Madawaska Road Will Be Developed

Clarke T. Rollins, M.P.P. for Hastings East, announced yesterday that Madawaska Road in the Township of McClure and Wicklow has been designated as a development road for 1966 engineering only. The Minister of Highways, Hon. Charles S. MacNaughton, made the decision, Mr. Rollins said.

Y's Activities

Approximately 125 boys and girls, men and women have been taught the fundamentals of learning to swim at the Belleville Family Y.M.C.A. during the month of June. Chief instructress, Mrs. Patti Clapp, hopes to see just as many take instruction in July.

Ten classes for the boys and girls will be held every day, Monday through Friday, for two weeks starting Monday July 4th. Boys may attend a half hour class from 1:30 to 2:30 and girls a half hour class from 2:30 to 3:30 p.m.

Women's classes are scheduled now every Tuesday and Thursday throughout July starting Tuesday, July 5th. The time is from 6:30 to 7 p.m.

Men's classes are scheduled for Monday and Friday, starting July 4th from 6:30 to 7 p.m.

Belleville Boy Competes in Ontario Final

BURLINGTON — Gilbert Dodd of Belleville participated Saturday in a safe-driving competition, matched against 42 other Ontario teenagers, here Saturday, June 25. First prize in the event went to 19-year-old Reiale Smit of Leamington.

To get to the Ontario final, the participants had won regional competitions. In the final, the teenagers were required to take a written test as well as a driving test.

ISLAND IS LARGE

The Danish island of Greenland is the world's largest.

Parents and Students Briefed On Student Exchange Visits

Noble Hatton of Toronto, the Ontario Regional Director for the Canadian Council of Christians and Jews was in the city yesterday to brief parents and students who are participating in this year's Student Exchange Visit program. The meeting took place in the library of Bora Secondary School.

Five Belleville secondary school students, one from Frankford, one from Canifton and one from Trenton will participate in the program established by Mr. Hatton as a plan to improve understanding between French and English speaking Canadians. This year, some 2,500 students and their families are taking part and for the first time, the Maritimes are represented in the group.

Linda Boleyn and Paul Martinez of Bora Secondary School students; Marcia McPherson and Susan Riley, Secondary School, and Anne Cronk, Belleville Collegiate Institute and Vocational School, are the Belleville representatives. Mary McDonald of Frankford and Gail Parks of Canifton also attend Quinte Secondary School and the only boy in the group is Christopher Magnus, a student at Trenton High School.

638 TO TAKE PART

The 630 Ontario students taking part will leave July 7 for a two-week stay in Quebec homes. The French students accompany their English-speaking counterparts to Ontario for a two-week visit here, July 21.

When matching students for the exchange program, representatives of the CCCI aim for compatibility. When the pairing of is done, such things as age, grades, hobbies, interests, height and weight are taken into consideration. The pairing is done in May in order that there will be time for an exchange of letters between each. Each must write in the other's language.

Mr. Hatton emphasized to the parents that from the time the trip to Quebec begins, the students are the responsibility of CCCI officials. He reminded the students not to take everything they own on the trip. Visiting students must follow the "ground rules" governing the families they stay with. Each visitor will be treated as one of that family. In closing Mr. Hatton urged the students to "be responsible."

Bridgeview Apartments Changes Hands

Bridgeview Apartments, formerly owned by Dr. Rogers Riedel of that city, has been sold to an investment company, it has been announced by D. J. Whalen Real Estate Ltd. The apartment block, consisting of 23 apartments at 127 Bridge Street, W., was built by a Kingston firm about three years ago. The property — management department of Whalen Real Estate — will be responsible for the building.

AID WITH GUNS

The largest single item in Canada's foreign aid since the Second World War has been military aid to countries in the North Atlantic Alliance.

STORE HOURS
DUE TO THE LEGAL HOLIDAY FRIDAY, 1ST OF JULY, MEMBERS OF THE B.D.B.A. WILL BE OPEN THURSDAY EVENING, JUNE 30TH.
THE BELLEVILLE DOWNTOWN BUSINESSMEN'S ASSOCIATION

KELLY'S
OPEN
ALL DAY
WEDNESDAY
AGAROL
16-oz. Reg. 1.59 ..... Special 93c
- OPEN 7 DAYS A WEEK INCLUDING EVENINGS
- FREE CITY-WIDE MOTOR DELIVERY
KELLY'S DRUG STORE
411 Bridge St. E.—962-5388

FLOOR SANDING AND FINISHING
GLEN ELLIOT
198 Dufferin Ave. — 962-3060

ZOWIE! ANOTHER WINNER
TERRY MYLES
OF ORONO, ONT.
WINS A TRIP TO LONDON
VIA AIR CANADA
WILL YOU BE THE NEXT BIG WINNER IN OUR EXCITING CONTEST? SEE DETAILS IN CONTAINS OF
Coca-Cola
Sprite OR Fanta
GOLDEN ORANGE
"Coca-Cola", "Sprite" and "Fanta" are registered trade marks which identify the products of those companies.

THE INTELLIGENCER
Intelligencer Established 1834 — Ontario 1870
Published Daily by
ONTARIO INTELLIGENCER LIMITED
Belleville, Ontario, Canada.
Subscription rates:
By carrier 40c per week.
By mail in Canada $15.00 per year; 6 months $8.00;
3 months $4.25; 1 month $1.75.
By mail to U.S.A. $24.00 per year and $2.40 per month.
Back copies 10c.
Authorized as second class mail by the P.O. Dept., Ottawa, and for payment of postage in cash.
Member of The Canadian Daily Newspaper Association; Member of The Canadian Press; Member of the Audit Bureau of Circulation.

Visa Trouble

Bureaucracy, or officialdom as it is sometimes called, is the sort of thing we associate more with the countries of South America, or perhaps the communist world, than with Canada.

Unfortunately it does crop up here on occasions. A case in point was the recent detention by Vancouver immigration officials of a 19-year-old Japanese girl who arrived for a four-month stay.

Masako Endo, a Tokyo office worker, had arranged to spend the period with an Esquimalt couple, Mr. and Mrs. John Collins. But her travel agent had neglected to get her a visa needed by Japanese visitors planning to spend more than three months in Canada.

While the Collins' family waited at Victoria airport, Miss Endo, who speaks little English, was held at Vancouver, questioned and ordered deported by immigration officials. Eventually immigration relented and allowed the girl to sign a conditional release, whereupon she was lodged in a hotel as a responsibility of the airline that brought her to Canada — Canadian Pacific Airlines .There she stayed for 14 hours without food because no one told her she could leave at will.

An angry Mr. Collins, who decided to sponsor the girl's visit after she wrote to a Victoria newspaper, spoke to Victoria MP David Groos by phone in Ottawa. Mr. Groos, also reported next day the incident, recalled that on a recent visit to Japan he was treated with great courtesy and kindness, which is in line with Japanese traditions. What really that by contrast this young Oriental visitor to or shores should have been made to feel so unwelcome.

Mr. Collins' comment was the point. "They let the Mafia and other undesirables in," he said, but they give a harmless girl a rough time."

Just Hard Work

Genius has been defined as an infinite capacity for taking pains, and a contemporary claimant to this accolade is Alberta-born camera artist Roloff Beny.

Beny, more accustomed to photographing the ancient civilizations of the Mediterranean, (as presented in such classic works as The Thrones of Earth and Heaven) is having problems compiling his Canadian Centennial magnum opus. Tentatively called Odyssey in Time, the artist admits it is by far the toughest assignment of his career. Yet it is just one of many he is working on all over the world.

There is the problem of subject matter. "In Canada, I'm not going to turn a corner and find a temple 2,000 years old," he told Bruce Moss of Weekend Magazine in a recent interview. "Europe has given me an edge in the way of beauty to photograph. But here the oldest subject I'm likely to run into is a moose skull."

Then there is the goodwill of publishers and sponsors to consider. Although Beny's talents have brought him considerable wealth and fame there is a hint of the recluse in the artist who, being without honor in his own land — in this statement for example: "Artistic pioneering exhausts me. Publishers, I regret to say, have proved themselves conservative in many instances. I sometimes feel I can do more for Canada by staying in Rome where I belong.

"For three years now I've been working day and night trying to put the country and its people together visually. It's no use. Too many compromises have to be made. A reaction is beginning to set in. I am going to have to ask my sponsors for another $50,000 at least. Creating a book is an operatic performance. My standards are so high there will soon be nothing left to publish. . ."

Anyone who has seen Beny's Thrones of Earth and Heaven will understand what he means. After all, he is not producing a calendar but a work of art.

Beny's early talents revealed themselves in his paintings of forbidding prairie landscapes. Forsaking the artist's brush for film, his superb photography earned this from one critic: "His camera is like an artist's brush adding beauty to beauty."

A Disgrace

Last week we were talking about broken glass and litter. Since then we have learned of an incident that brings home the seriousness of leaving fragments of glass, in particular, lying around.

The mishap occurred on Friday and it involved a 12-year-old Belleville girl. Barefoot, she trod on a broken soft drink bottle.

Thirty-five stitches were required to close the wound, she now walks with crutches and she will miss a 10-day summer camp she was scheduled to attend shortly.

As we said last week, glass and litter are strewn all over the place. The stuff can be seen on city streets and sidewalks, even on private home properties. It is a disgrace.

Sneak Preview

Ottawa Offbeat

Presenting the Estimates Is a Parliamentary Art

By RICHARD JACKSON

From The Intelligencer's Ottawa Bureau

OTTAWA — It is Estimates time again here on The Hill. The season when the backbench get gets his crack at the Cabinet and the Ministers get their lumps.

The time the usually blasé Backbencher gets to ask about — and get answers — to things that matter.

The things that interest the folks back home in the constituency.

Farm costs and prices in rural Ontario. Wheat quotas, shipments, payments in the West. Fish, forest products, transportation, the Navy, jobs and labor problems on both coasts. Trade, tariffs and the state of industry in the sprawling metro sections of Ontario, Quebec. Public Works everywhere.

And if you're a Cabinet Minister there are really only two basic ways you can get your departmental Estimates — the operating cost of your particular segment of the administration — through the usually critical Commons.

You can sweet-talk them past a disarmed House, lulled into comfortable relaxation by your smooth charm and soft words.

Or you can bulldoze them through with fire and fury of political battle.

WALTZ OF THE WEEKS

If you do it well, either way you are in charge.

It is your show.

But if you blow what supposedly might be the "easier" middle course, administering neither soothing syrup nor hitting hard in the House, you run the risk of merely being dull.

You lose the House.

You lose control.

No longer is it your show.

And the House, being what it is, can waltz you around for weeks.

Still by far the most professional exponent of the soft-and-sock-'em school of jack-hammering the Estimates through the House was former Conservative Works Minister (now Senator) David J. Walker. He initially came on the scene with a rosy nothing bumble about "Chubby," as deadly a political enemy as he could find, but he spoke with total involvement from utter dedication.

And that when he asked for help, for ideas, for suggestions, for criticism, that was what he needed.

So they gave in full measure. "Chubby" Power's successor in the skill of the Soft Word is Works Minister George Mcilraith.

His is a special touch. Not humility exactly, but sweet reason. So soothing, so reasonable, so unassuming, so as to leave no points protruding for protest.

In Parliament there is no art quite like the Art of Estimates.

Maine Trims Expo Budget

Montreal Gazette ——— Bill Bantey in the

The State Legislature has given the go-ahead for Maine's participation at Expo '67 with a budget trimmed by $150,000.

"It was felt $400,000 would be sufficient. If we were careful we did the project justice," says Expo, instead of contracting it out," says Standish K. Bachman, commissioner general of the Maine participation.

Maine is one of three U.S. states which will have their own cultural pavilions at Expo, the two others being New York and Vermont. Vermont, however, is taking part alone in a world exhibition for the first time.

"We have a very close kinship with Canada" says Bachman, "if only we are about as close to Canadians as we are to our neighboring states. Secondly, a participation in Expo is that it is a great opportunity to promote tourism and our industrial resources."

The design of the pavilion is yet to be announced but according to Bachman, the architecture will be early colonial. Nor has it been revealed what the pavilion will contain. But it is a good guess in the fine arts field is the work of Maine Artist-Andrew Wyeth.

Maine already has begun its publicity drive in connection with Expo — like Vermont again, it is suggesting a stopover for visits en route to and from the exhibition — and one of its most eye-catching items is a giant postcard proclaiming the "Montreal World's Fair 1967."

The front of the card shows a map of the eastern U.S. and Quebec while the reverse notes: "A fascinating world is waiting who will attend the 1967 Montreal World Fair. Only eight miles from New York and include the historic Quebec City and the state of Maine on the return trip. Maine and Quebec provinces have an affinity for each other that is unique. Thousands of French Canadians visit the ecastal beaches in southwestern Maine annually."

Today in History

By THE CANADIAN PRESS

June 28, 1966 . . .

The Treaty of Versailles formally ended the First World War 47 years ago today—in 1919—and laid the foundations of the League of Nations with the intention of guaranteeing international peace. As the price for diplomatic rehabilitation, Germany accepted full responsibility for causing the war, surrendered land to France, Belgium and Poland and promised to pay huge reparations to the Allies. Continuing unrest in part of these clauses, planned to prevent Germany from ever again becoming a military giant, contributed directly to Hitler's rise to power only 14 years later.

1964—500 people were drowned in the wreck of the Norge on Rockall, an uninhabited island off Scotland.

LOOKING BACKWARDS

GLEANINGS FROM OUR FILES OF BYGONE YEARS

20 YEARS AGO

June 28th, 1946

The Right Honorable Anthony Eden, former British Foreign Secretary in the wartime Churchill Cabinet, and one of Britain's leading statesmen paid a very brief and informal visit to the Trenton RCAF Station.

Former acting principal at King George Public School, Charles A. Brown, Trenton, has received the appointment as assistant inspector of schools in the Bahamas and will leave to take up residence in Nassau for the opening of the school term.

30 YEARS AGO

June 28th, 1936

Mr. and Mrs. T. Ford of Sarnia are spending a vacation here with the latter's parents, Mr. and Mrs. G. Beare, Leigham St.

Mr. and Mrs. R. R. Casement Bridge St. W., have left on an extended motor trip through the middle and western parts of the United States.

Mrs. Norman Edwards and Mrs. J. Imlah were the hostesses at the Belleville Golf Club last hit.

Mr. and Mrs. H. Barge of Ostwin St., will celebrate the Golden Anniversary of their wedding on June 30.

40 YEARS AGO

June 28th, 1926

Mr. and Mrs. Charles M. Reid are visiting friends in Montreal.

His Honor Judge E. B. Fralick will leave to spend the summer at his home at Salmon Lake.

Mr. and Mrs. George M. Wright of Madoc were in town today.

Rev. A. L. McTear, rector of St. George's Church, Trenton, was a visitor in town.

50 YEARS AGO

June 28th, 1916

The city council has received a requisition from the Board of Education to provide $28,965 for public school purposes and $30,500.63 for high school purposes.

Charles Walsh of Toronto is visiting friends here.

William Mackintosh of Madoc was a visitor in town.

Mrs. W. E. Norton and daughter of New Glasgow, N.S., are visiting Mr. and Mrs. W. J. Norton, Foster Ave.

Dr. O. A. Marshall has returned home after an absence of two months in Western Canada.

Britain's Need

Ottawa Journal

The method of improving British economic condition is pretty well agreed on; production must increase. The Daily Mirror, regarded as left-of-centre, asks Britons to take seriously the advice of the Seers for International Settlements to stop inflationary wage increases. The London newspaper adds:

"Britain must wake up to the fact that compared with rival countries she is not productive enough, not efficient enough, not working hard enough.

If the British can find a way to make people who are living well work harder and longer they will solve their financial problem, and be the envy of every other nation.

To Your Good Health

Transplanting of Hair Expensive Technique

By JOSEPH G. MOLNER, M.D.

Dear Dr. Molner: I am a woman of 40 and have a problem of hair loss. A physical checkup and blood count show me to be normal. In view of this what are the possibilities of hair transplanting? — Mrs. R. E.

* * *

Transplanting of hair has been done, apparently successfully, but it is quite a new technique. It is painstaking and expensive. Obviously it is also dependent on having enough hair on some areas for transplanting.

For those reasons I am not disposed to recommend it. I'd people try it without carefully balancing all the factors.

There is one further and very important thing for you to do. Have a dermatologist examine your scalp. For example, if there is some skin ailment or infection which is causing hair loss, such loss can continue despite the effort and cost of transplanting.

There are different reasons for loss of hair. It is not unusual for women to notice some thinning as they reach 40. Or hair loss may be a matter of the hair being brittle and breaking off rather than inability of the follicles to grow hair.

Has your thyroid been checked? Low thyroid activity can be an important factor and a correctable one.

In some instances the use of certain dyes or other materials applied to the hair may be harmful. Here again a dermatologist can help trace down and identify the trouble.

Nervous problems sometimes produce patchy loss of hair, and cure of these does bring regrowth. but this takes time.

Finally, beredity is a strong force which we cannot change. Although baldness is many times more frequent in men than in women, a fair number of women are affected. This does not have to be commonly known, doubtless there is a woman with that trouble promptly and understandably resorts to a wig. Men are more prone to let their locks scalps shine.

Appealing as the idea of transplanting hair is, it isn't an easy solution to the problem. A skilled and definitely not investigational of the type of hair loss is the sensible first step before leaping to the conclusion that transplanting is going to be the answer. I have no doubt that the people who developed the transplanting technique will tell you the same thing.

* * *

Dear Dr. Molner: Are there any exercises one should avoid with a hiatal hernia? I'm told walking to exercises is a trim-and-fit class in which I have enrolled.

I enclose 20 cents in coin and stamps, self-addressed, stamped envelope for your booklet, "Hiatal Hernia and Eight Ways to Control It." — Mrs. C. C.

Lifting particularly heavy lifting should be avoided, and as you read the booklet, which describes precisely what a hiatal hernia is, you'll readily see why.

It is important to lose weight (if necessary) if you have a hiatal hernia, as exercises, except for lifting, will be helpful.

Dear Dr. Molner: Please explain "thyroid storm" and its causes in a woman of 73. She had a prolonged period of emotional stress just prior to the episode. — Mrs. S. G.

A thyroid storm is a violent flare-up of a toxic thyroid condition. Pulse and heart rate are rapid, temperature is elevated and the patient is very ill. Stress could bring on such an attack, provided the underlying thyroid condition already existed.

* * *

Note to A.L.R.: Chocolate won't hurt you or your gall bladder, so don't be anduly upset by the "crepe hangers" you mention.

Yoga—Is It The Answer?

The Globe and Mail

A Montreal psychiatrist has concluded that impulsiveness is more of a factor in unmarried girls' pregnancies than knowledge of contraceptives or addicted women becoming pregnant on vacation.

It may not be entirely irrelevant to call attention to plans to open a yoga camp in the Laurentians this summer. Kerosene and judo will also be taught. According to Mrs. Diane Bachley, who has taught yoga at the University of Montreal for two years, yoga is "marvellous for people with tensions and teaches people to control their emotions."

This is just what the psychiatrist ordered: yoga to control your own emotions and karate to control the emotions of others.

Strictly Personal

Cenorship Is Negative

By SYDNEY J. HARRIS

The U.S. Supreme Court last month struck down the federal obscenity conviction of a Nashville man and wife who took nude pictures of each other and received prints through the mails.

It indicates how asinine our obscenity laws are if a husband and wife cannot take any pictures of themselves they care to take and have the prints sent only to themselves. Surely the law against sending "pornography" through the U.S. mails was not passed to stop this kind of thing, foolish or vain though it might be.

And this is the whole trouble with obscenity laws. They never get at any reasonable point, but pursue their way to the peak of the ridiculous. Was it not until after and about that this Nashville couple had to go all the way to the U.S. Supreme Court to reverse their conviction for an "offence" that means absolutely nothing?

In his new book, "Fresh Every Morning," Bishop Gerald Kennedy writes: "I have come to the conclusion finally that censorship is wrong and that it raises more questions than it solves." And, recently, even the Catholic Church has done away with its famous "index" of banned books, on the sensible grounds that it is more useful to instruct the public in what it should read than to fulminate against those books it shouldn't read.

All censorship is negative — and negative injunctions have never prevented anyone from doing anything bad he wanted to do. "Thou shalt not kill" is the most ignored commandment in the Decalogue: nations punish their citizens for killing, but then turn right around and kill their enemies with a clear conscience.

Only by training young people how to care for others (and such training must consist largely in setting a meaningful can we stop killing; and, likewise, as Bishop Kennedy says, only by raising the tastes of all men so that the filthy and obscene will have no appeal? can we do away with pornography. If most people continue to read junk, what difference does it make if the junk is pornographic or not, for even non-pornographic junk deadens the mind and the spirit.

Moreover, censorship, besides being ineffectual because it does not go to the roots of human motivation, by its very nature is totalitarian and continually tries to move and move under full control. it is a form of political persecution, and does not recognize any legitimate limit to its goals — just as the Nazis, who began with repressing the Communists, ended and rest until every element in society was shackled.

It seems to me that our nation has more to fear from the militantly censorious than from the married couple who take nude photos of each other, presumably in preference to staying at nude photos of themselves.

Prestige of A Doctorate

Vancouver Sun

The pressing shortage of teachers to man our universities resolves around that sacred academic tradition, the PhD. Unless a graduate has stratified through to his doctorate, it is laid down, he cannot earn the spires of a full professor.

Now Yale, one of the most respected universities in the world, has moved to break the log - jam. That Ivy League bastion has come up with a new graduate degree, the Master of Philosophy, that is designed to end the teacher shortage.

Previous criticisms of artificially maintained degree requirements have run up against the prestige of the PhD. Yale's idea is to skirt the PhD issue and, instead, upgrade the Master's degree. The new M.Ph. would signify that the candidate has completed all PhD requirements, save the time-consuming dissertation.

The usefulness for the slow-to-change academic world is that the change is coming, not from some rinky-dink football factory, but from mighty Yale. If a few other high-prestige schools follow, the trend will be under way.

Those who maintain that the mystique of the PhD cannot be violated might recall that up to 100 years ago any scholar seeking the materials had to go to Europe to get it. The first university to demolish that snobbish tradition? Why Yale, of course.

Forestry Conference Opens Monday

Paul Plummer, editor and general manager of the Kenebec Journal, agrees with Bachman that Maine residents feel close links with Canada.

"A lot of Maine's population is of Canadian origin," says Plummer, "and we maintain close ties."

Plummer says his newspaper has received a good deal of advanced publicity about Expo, as well as two or three offers to visit the site.

"We are not publishing a great deal about Expo except in special travel sections. But in time goes by, we will publish more about Maine's participation."

He is the first to admit that the newspapers in the U.S. have not "really grasped" the concept of Expo.

"Even as he is concerned, the most outstanding aspect of Expo is the site.

"Maine is its real character," he says.

TORONTO STOCK EXCHANGE

Yesterday's Closing Prices
(Omission of stocks usually quoted indicates no sales yesterday)

INDUSTRIALS

Abitibi 19½; Alta Gas Trunk 30¼; Alquma Steel 21¼; Aluminium 42¼; Argus Cp. 13½; Asbestos 40¼; Atlantic Sugar 22½; Bank of Mont. 58½; Bank of N. S. 69½; Bell Tele. 61½; Bowaters Pfd. 19½; B. A. Oil 32½; B. C. Forest 19¼; B. C. Telephone 43; Brazilian Tr. 18¼; Can. Br. of Com. 24¼; Can. Breweries 8¾; Can. Br. Alum. 23; Can. Chemicals 940; Can. Cement 19¼; Chemcell 13¼; Chrysler 43½; Cons. Gas 19¼; Cons. M. — 8 40½; Crown Zell. 24¼; Crush Intl. 13½; Dis. Seagrams 34¼; Dom. Electronic 11½; Dom. Foundries 34½; Dom. Glass 47; Dom. Stores 22; Dom. Tar 18½; Dominion Bridge 40½; Fleet Mfg. 8; Ford Motor 130; Gen. Motors 44; Gt. Lakes Paper 27; Guaranty 30; Harding Carp. 4; Hayes — Steel 27½; Home Oil A 19½; Husky Oil 13½; Hydro Elec. 23¼; Imperial Tob. 31¼; Intl. Nickel 96½; Intl. Utilities 38¼; Inter Prov. Pipe 19½; Jamaica Pub. 42½; Jeff Lake Sug. 20; Jockey Club 8¾; Labatt Ltd. Pref. 47½; Levy 12; Loblaw B 32½; MacM. B — P 30½; Massey Ferg. 34½; Moore Corp. 83½; Noranda 32½; Ogilvie Flour 19; Pacific Pete 11½; Power Corp. 17½; Quebec Gas 14½; Royal Bank 73½; Russel 19; Simpson's Ltd. 26; Stelco 22½; Tor. Dom. Bk. 49½; Traders Fin. A 19½; Trans Can. Pipe 42½; Union Carbide 84½; Union Gas 11¼; Versatile 4; Victoria & Grey 18½; Walkers 39½; W. Coast Trans. 30½; Weston A 20

MINES AND OILS

Atlantic Coast 120; Bath Copper 190; Bruns. M. — P. 13½; Calvert Gas 12; Campbell Chib. 750; Cas. Tungsten 700; Can. Southern 220; Central Delore 15¾; Cons. Morrison 217; Convest Expl. 198; Copperfields 120; Dalhousie 845; Dome Mines 24; Dumbar 212; Hast. st. and D. 230; Hollinger 21¼; Inland Dev Oil 1194; Kerr 7; Key Addison 11½; Lake Dufault 106; McAdam Mines 77; New Hosco 210; Norlex Oils 2; Ofiten 136; Opemaska 875; Perbac 192; Pitt Gold 1¾; Place Gas 344; Provo Gas 342; Rio Algom 38½; Sherritt Gordon 339; Steep Rock 230; Triad 313; United Keno 235; Willroy 150

OILS

N. Cent 6300,366 plus 3; Spooner 5000 88 plus 2; Permo 5000 37 plus 1; Dynamic 3760 400 plus 5; Peace Gas 2800 343 minus 1.

Most Active Stocks

SALES TO NOON TODAY

(Supplied by Dunlop and Courtney de Bridge Ltd. Bmt)

INDUSTRIALS

Alcan Alum. 3620 39½ minus ¼; Can. Ind. Gas 4509 13 unch.; Can. Westinghouse 4200 23½ unch.; Bell Telephone 4136 51¼ minus ¼; Wjlawright 3800 215 plus 5

MINES

Mt. Wright 220009 40 plus 1½; Jaye Expl 153400 95 plus 5; Norgold 104500 24½ plus 2½; Texore 102838 46 plus 6; Cop Corp 69100 65 minus 12

OILS

N. Cent 6300,366 plus 3; Spooner 5000 88 plus 2; Permo 5000 37 plus 1; Dynamic 3760 400 plus 5; Peace Gas 2800 343 minus 1.

TORONTO STOCKS TODAY

TORONTO (CP)—Indices of major sections took losses, but key issues were higher in active morning trading on the Toronto Stock Exchange today.

Industrials dropped .25 to 303.23 on index, despite frac tional gains to key issues. Bank of Montreal gained ¼ to 59 and B.C. Sugar and Canadian Imperial Bank of Commerce ¼ each to 37 and 69¼.

In senior base metals Inco fell ¼ to 95¾, Rio Algom ½ to 38 and Roman Corp. ¼ to 11¼. Falconbridge rose ¼ to 9½ and Denison ¼ to 56¼.

Hollinger lost ¼ to 25¼ in golds, up .25 to 178.99 on index.

HITS 1966 HIGH

In specialtires, Jaye dominated mining section, rising 5 cents to 95 cents after touching a 1966-high of 97 cents. The issue had traded 136,300 shares by 11 a.m. Spooner gained 2 cents to 88 cents in penny oils. On the base, base-metals dipped .02 to 39.77, western oils .44 to 302.87 and the exchange index .34 to 225.05. Volume at 11 a.m. was 943,000 shares compared with 880,000 at the same time Monday.

Golds were the only section to show any improvement in active trading Monday.

Losses were widespread in the industrial list, which fell .14 to 303.38 on index. Alcan Aluminium and Canada Steamship led the group; Alcan dropping 1¼ to 39¼ and Canada Steamship 1 to 34. Bank of Montreal lost ¼ to 59¼, after touching a 1966 low of 58 early in the trading session.

Dominion Glass fell ¼ to 101¼, Anthes Imperial A and Molson A ¼ each to 27¼ and 32¼ and B.C. Sugar ¼ to 36¾, a low for the year.

Bank of Nova Scotia was down ½ to 69¼, as was Consolidated Paper, to 39. Losses of ¼ went to Atlantic Sugar, at 20¾, and Abitibi, at 19¾.

In senior base metals, Falconbridge and Inco gained ¼ each to 9½ and 96¼ as the group lost .38 to 92.79 on index. Roman Corp. fell ¼ to 11¼.

Golds made the only advance on index, climbing 1.26 to 178.74. Dome gained ¼ to 40 and Hollinger 1¼ to 25¼ to lead the group.

On index, the exchange index lost .17 to 255.54.

TORONTO LIVESTOCK

TORONTO (CP) — Slaughter cattle traded fairly actively at steady prices and heavy steers sold under pressure at the Ontario Public Stockyards today.

Prices on veal calves were steady, on hogs low and on sheep and lambs steady.

Slaughter cattle 2,841: Choice steers 25-25.50 with sales to 25.30; good 24 - 26; medioms 22.50-24; common 19-22; choice heifers 25-25.50; with sales to 25.90; good 23.50 - 24.50; medioms 21-23; common 18-20; choice fed yearlings 25-27; good 23-25; good cows 20-21 with sales to 22; medioms 18-19; canners and cutters 14-18; good heavy bologna bulls 22.50-23.50; common and medioms 18-22.

Replacement cattle 258: Good light stockers 27-27; good steer and heifer calves 30-31 with sales to 32; medioms and common 20-28.

Calves 446: Choice vealers 35-39; good 30 - 34; medioms 27-29; commons 22-26; boners 18-21.

Hogs 1,863: Grade A at Toronto 37.50-38.05 currently selling at 37.85; heavy sows 25.85; stags 17.20.

Sheep and lambs 291: Lambs 26-30 with light lambs to 34; sheep and lambs 5-13.

SHELF IS LONG

Canada's continental shelf extends north from Ellesmere Island for 1,000 miles before reaching the permanently frozen Arctic Ocean, and is 400 miles south of the North Pole at its northernmost point.

MOTORISTS' DIRECTION — New highway directional signs have gone up on Pinnacle Street at the Bridge Street intersection. The overhead signs, slung on a cable over the street, direct motorists to the left for highways 2 and 14 and straight ahead for 401 and 37.

Judge

(Continued From Page 1)

into a quiet community, armed, and could easily have caused death. "Surely people have a right to expect that if people violate the law like this, they should be severely dealt with.

"This is the first armed robbery we've had in this area for many years. I would ask your honor to bring home the point to would-be marauders in this part of the province that they will be severely punished."

Mr. Temple agreed that three things have to be considered in sentencing: "one, sentences as a deterrent to others; two, punishment to the persons involved; and three, the question of rehabilitation."

"In this particular instance, and I ask your honor to consider it, no one was hurt.

"I also think it noteworthy, that these guns were not of the type that could accidently be fired." Mr. Temple poined out that all the money was recovered.

THREE-DAY TRIAL

The three-day trial of the four men ended June 2 following acceptance of evidence given by O.P.P. Cpl. J. Claude Courville who spent 17 hours in Hastings County Jail with the accused men, posing as a prisoner.

Judge Anderson said today that Courville's evidence was very strong and left no doubt the four men were all involved in the robbery.

Written arguments were submitted June 16 by counsel to Judge Anderson.

The robbery took place about 2:30 p.m. March 30 when the four men, armed and hooded, entered the bank and escaped with almost $16,000. They were apprehended three days later as they drove towards Toronto on Highway 401.

Rhodesian

(Continued From Page 1)

new ways of toppling Smith's white-minority regime which so far has refused to make any major concessions to Rhodesia's Negro majority. It was over the concessions issue that the Smith government seized independence from Britain last year.

WILL CONTINUE

Commonwealth Secretary Arthur Bottomley told the Commons that despite the lack of progress, the Salisbury talks will continue though Britain will not launch any official ministerial bargaining with the Smith group except on previously-agreed-on principles.

These include agreement by Rhodesia to return to constitutional rule under Britain's authority and to move towards full political freedom for the non-whites.

Bottomley also told the Commons that economic sanctions will not be vigorously applied against Rhodesia.

British officials said later they do not know how long the current Anglo-Rhodesian exploratory talks will continue.

Bail Set For Union Leaders

PETERBOROUGH (CP) — Bail has been set at $2,000 cash for each of five union leaders sentenced to two months in county jail here on contempt of court charges arising from a mass demonstration Feb. 23-24 at the Tilco Plastics Ltd. plant here.

Bail has been set at $1,000 for each of the remaining 20 men who were brought to Jail here immediately after being sentenced in Toronto Monday by Chief Justice E. A. Gale of the Ontario Supreme Court.

The 25 men arrived Monday at the county court building in an air-conditioned bus hired by the Ontario government. One other man, Harry Woodcock of Peterborough, had his sentence suspended because he is recovering from a heart attack.

The right to appeal the court's decision was granted Monday afternoon by Mr. Justice Bora Laskin. No date has yet been set for the appeal.

The men, expected to be out on bail this afternoon, will be free until the day before the appeal. Then they will surrender themselves to the court and spend another night in jail.

Rotary Told Have-Not Lands May Some Day Take Needs

A day when the Chinese and the Russians might dominate this continent and take that which they are now buying from us was envisaged by Dr. W. E. Swinton, director of the Royal Ontario Museum in an address to Belleville Rotary Club's Ladies' Night gathering on Monday evening at the Country Club.

"I feel Canada is in a very important — and yet very vulnerable position," said Dr. Swinton.

"I think that one of these days, unless we do something very drastic politically to avert it, the Chinese and the Russians may decide not to come and buy our wheat. Rather they will come and take it — and I have a feeling they will not even stop and learn French on the way."

While painting a sombre picture of inaction by the wealthy countries to combat what he termed the peril at the gates represented by the population explosion, Dr. Swinton said he believed Canada, as a country which enjoys universal respect, was in a position to extend its efforts in underdeveloped countries in the type of work pioneered by the United States Peace Corps.

He spoke of areas of the world, now desert, which should be developed in face of the mounting need for food production. The Sahara, he said was once the granary of the Roman Empire.

The museum director and scientist contrasted the terrible poverty and squalor of India and parts of Africa and South America with conditions in Canada, which he said was now authoritatively regarded as having the highest standard of living in the world.

NOT FAIRY TALE

Dr. Swinton said the predictions relating to the population explosion (standing room only within 1,000 years) were not fairy tales, but scientific fact. He said it was useless to talk of introducing birth control pills costing a mere penny each in countries like India when the average income there was only about $0 a year.

In another comparison of the contrasting economies of the "have" and the "have-not" nations, Dr. Swinton mentioned that the influential Financial Times of England, and another journal he did not name, in viewing Canada as the country with the highest standard of living in the world, placed the eyes between Toronto and Montreal at the apex of that standard.

Yet every day nearly one million babies were born around the world, and about 90 per cent of them would never know what it is like to be properly fed and housed.

Scientifically, Dr. Swinton went on, we can answer almost any question relating to the civilized world at the present time. We have the means to make life almost a paradise. A stumbling block, however, was the ignorance of the people themselves, in nations that need help, in a land like India, for example, "where it takes 10 people to carry a ladder from me to you."

While he suggested that the race to put man on the moon was inspired by a need for additional living space, Dr. Swinton said there were thousands of unhappy people dying around the world. Yet nobody was doing anything about it.

Reminding his audience of the prediction that there will be standing room only within 1,000 years, he appealed to people of taste and responsibility to "halt the disruption of mankind and the disappearance of civilization."

Dr. Swinton touched on a subject regarded with scepticism by many laymen. He spoke of the possibility of intelligent life existing in other planets.

"We are on the verge perhaps of communicating with outer space—only what they're about

F. McCorquodale, Mr. Burnham thanked members for their co-operation during the year. He received his Past-President's pin from Ron Case.

Harry Burns proposed the toast to the ladies and Margaret Stellar replied.

Among the guests were Elwanis President Frindel Bolstock and Mrs. Bellstedt.

NOTICE

BELLEVILLE PROGRESSIVE CONSERVATIVE ASSOCIATION

The Winners of the GRAND DRAW at our SPRING DANCE were Mr. Carl Thompson 211 Front St. and Mrs. James Fox 31 Smith Cres.

Before handing over to Dr. J.

OFF THE RECORD — By Ed Reed

"Three hundred dollars is a lot for a baby, but think how long they last."

P.M. & M. BUILDING CLEANERS
(EXTERIOR)
We Sandblast & Clean Brick, Stucco & Stone
All types of masonry repairs done to buildings
Tuck Pointing, Brick Replacing, Waterproofing
(1% Dow Corning)
ALL WORKMANSHIP & MATERIALS GUARANTEED
PHONE MADOC 473-2969 COLLECT

Dedicated To Those We Serve
O'BRIEN — RUTLEDGE
FUNERAL RESIDENCE
39 W. MOIRA ST. BELLEVILLE DIAL 962-2962

40
rent a new superfast Cascade 40 for only $1.72 a month
The Cascade 40 electric water heater can supply all the hot water you'll ever need.
• Two elements produce hot water fast • Large tank keeps 40 gallons of hot water on tap • Needs no flue—can be installed anywhere • Flameless—so safe and clean • For more information ask
Belleville Utilities Commission
LIVE BETTER ELECTRICALLY

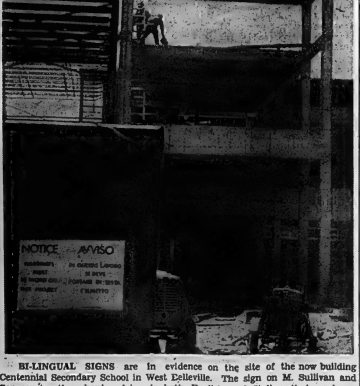

BI-LINGUAL SIGNS are in evidence on the site of the now building Centennial Secondary School in West Belleville. The sign on M. Sullivan and Son construction shanty advises in both English and Italian that workmen must use hard hats.

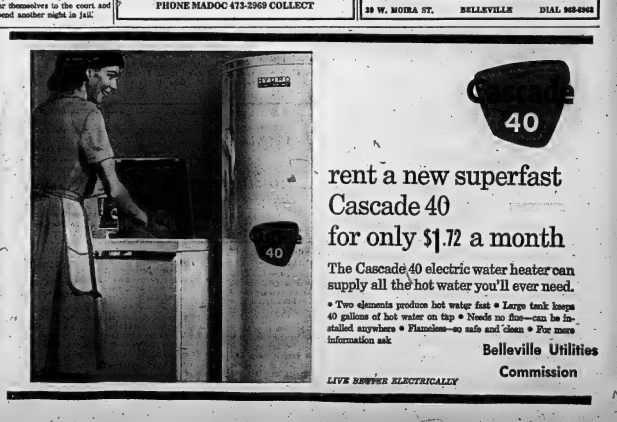

Successful Living

Bitter, Unhappy Mother Needs Counselling

DEAR DORIS: Here I am writing to you again. I received some good advice and came to see that my worst fault was self-pity. One who wrote to me reminded me that every step forward is achieved through vision and courage.

DORIS CLARK

Like "Bored Stiff" I was, and am, depressed with staying home to much. Government assistance doesn't stretch very far with the prices of food and clothes up higher and the amount staying the same.

I'm too nervous to babysit. I find myself hard to get along with. I'm too bitter. The children are unhappy; they feel unloved and are getting to be a problem. Therefore I'm seeking ways of earning. — STILL LONELY AND ALONE.

DEAR ALONE: Just because it's tough raising a family without a father, do you have to write off the treasures you do possess? I know couples who would give their eye teeth for three nice children. If yours feel unloved, start loving them!

Where's that courage you've been reading about? Take hold of a good big gob of it and get down to the one place in town which is set up to encourage families like yours to hold together — the Family Counselling Service of Belleville and Hastings County, 63 West Moira Street, Belleville.

Tell them I suggested you call on them.

* * *

DEAR DORIS: What would you say to close acquaintances, both women and men, who continually and liberally spice their conversation with the names of God and Jesus Christ? What do you think of this habit? — FOR GOODNESS' SAKE.

DEAR GOODNESS: I don't think much of it. It is jarring to those who love and revere the Beings whose names are thus used as swear words. That's what it amounts to, isn't it? People who need such devices to give emphasis to their remarks reveal a sad paucity of words.

I'd surmise they learn them in youth, when anything which shocks the "squares" seems smart; and then the habit sticks.

Perhaps if your particular conversation-spicer is a close enough friend, you could drop a hint that you hate to have your good image of him spoiled with shocking expletives. Reminds me of: "The oracle hath spoken, The spell is broken!"

* * *

To IN MEMORIAM: Nothing would please such a public spirited employer as sharing his library with students and teachers in far-off places, where literacy programs are hampered by a shortage of reading materials.

They need fiction and non-fiction, biographs and literary classics, texts on child care, psychology, arts, science, economics; and stories for boys and girls. Practically anything readable.

I'm sending you a copy of the folder turned out by the Overseas Institute of Canada, which tells where the book centres are, how to ship books and other details.

One revealing quote comes in a letter of appreciation sent from Tanzania, after receiping a shipment:

"I am sure that you have often seen monkeys snatch at offered bananas, and immediately dash off to a corner to enjoy their prize. These boys, with their books, do the same thing. It is both pitiable and humorous. They have almost no money at all, and rely on you and people like you for their reading relaxation."

* * *

(Doris Clark, Master of Social Weork, is a graduate of McGill, Toronto and McMaster universities, and has had broad experience in social work. If you would like help with your problems, write to her in care of this newspaper, enclosing a stamped, self-addressed envelope.)

FISH FILLET TURBANS

When I examined the fresh frozen fish counter for different kinds of fillets I found them ranging from 39c to 79c. These included everything from cod to perch to haddock to sole. I compromised and chose 2 pounds of haddock fillets at 59c per pound for the unusual treatment of fillets I am giving you today

TUESDAY

Dinner Menu

by Mary Moore

Corned Beef and Cabbage; Mustard Relish; Hot German Potato Salad; Relish Tray: Celery Sticks and Dill Spears; Chilled Bing Cherries; Crackers and Cheese; Coffee.

They are called Fish Turbans for each fillet is wrapped around a little wedge of Swiss Gruyere cheese and they look like turbans These are smothered in a mushroom soup-sauce and baked. The cheese centre seems to blend with the fish but picks up smoothly when the turbans are served.

FISH FILLET TURBANS
(Serves 6)

2 pounds fresh or fresh frozen fish fillets (cod, perch, haddock or sole)
6 little wedges Swiss Gruyere cheese
one 10 oz. can cream of mushroom soup
½ soupcan milk
1 teaspoon chopped parsley
paprika

If fish is frozen thaw it. Wrap each fillet around a wedge of cheese NOTES: 1) If you have more than 6 fillets or some fillets are small wrap the extras around halved wedges of cheese 2) If some of the pieces of fish are too thick and short cut pockets in them and slip wedges of cheese in them. If desired fasten turbans with toothpicks but I did not find it necessary. Stand upright in a greased casserole or baking dish. Combine soup and milk and parsley until blended and pour evenly over turbans. Sprinkle with paprika. Bake at 375 deg. Fahr. about 30 to 35 minutes or until fish is opaque and flakes when one turban is tested with tip of paring knife.

We served these with asparagus and French Garlic Bread. It was popular with everybody.

P.S. I had one turban left-over and ate it cold for lunch next day and it was surprisingly good.

CARS Centre Commended By Doctor

The June meeting of the Belleville branch of The Canadian Arthritis and Rheumatism Society was held at the Social Service Centre, 264 John Street.

This being the last meeting of the board, before the summer recess, Mr. A. E. Chatland, president, brought the directors up to date on the plans and development for the participation of the society in the United Appeal Campaign for 1966

Mrs. E. David, discussed the plans for a dinner meeting with an outstanding speaker, to be held at Christ Church Parish Hall in late September or early October

Mrs. Kathryn Brown, staff, physiotherapist, reported that 165 treatments were given in May, five new cases were opened and five closed.

Mrs. Brown will be on vacation during the last two weeks of July and the first week of August, so the treatment centre held Tuesday and Thursday evenings each week will be closed during that time.

Dr. J. S. Loynes, medical director of the local branch, commented on the splendid work carried out by the staff physiotherapist in caring for this heavy case load. The evening treatment centre at Belleville General Hospital is filling a real need in the community. Many patients who are still able to carry on their jobs during the day and the more seriously crippled patients who are brought by relatives or friends find the evening clinic a convenience.

Dr. Loynes said the educational program of the Society at the Dominion, Provincial and local levels has to be carried out on a fairly continuous basis, to make the public aware of the seriousness of this disease which occurs in more than 100 different forms. It can strike babies and octogenarians alike and has rendered 285,000 Canadians totally or partially disabled.

Dr. Loynes said that although there is no cure, at the present time, the research program still carries on. There is no need for despair. The arthritic can receive help, and disabilities can be prevented if early diagnosis and treament is received.

Women Used To Direct Car Traffic

VANCOUVER (CP)—Marilyn Thomson is a traffic stopper.

All she has to do is stand there.

The pretty miss is one of eight women traffic controllers now dazzling drivers near construction sites.

They are hired by a new company which provides traffic-trained personnel to construction companies to direct cars around construction sites.

Merv Ellis, former physical education director and highways department pavement inspector, who formed the company says:

"I thought female traffic controllers would command a little more respect from passing motorists."

The girls are dressed in eye-catching outfits of blaze-orange jackets and stretchy black slacks.

"We get a most favorable reaction from motorists," says Miss Thomson.

"They only get angry if you confuse them. Of course, we get a few wolf whistles but we ignore them and usually the men go away without any trouble.

"It's funny to see the stunned expression on most faces as they drive by. Women, in particular, seem very happy to see us."

Church Groups

ST. JOHN'S FRIENDSHIP GROUP

The Friendship Group of St. John's Anglican Church, Point Anne, held its monthly meeting on Tuesday at the home of the Rev. Brown and Mrs. Brown in Belleville.

The meeting was opened with prayer led by the Rev. Brown and the president, Mrs. Green, welcomed everyone.

Correspondence was read from Eaton's and Simpson's in regard to floor covering.

It was decided to wait until a future date to decide on the floor covering.

Plans were made for a strawberry social to be held on the lawn of the home of Mrs. Murney Green, Jr., or in the hall in case of rain. The date will depend on the time of the peak of the berry season.

CLUB 4-H NOTES

TYENDINAGA CALF CLUB

The Tyendinaga 4-H Calf Club held its June meeting at the farm of Lorne Jarrells on Monday in the form of a joint meeting with the Belleville Jersey Calf Club.

Howard Baker, the summer assistant for the Ontario Department of Agriculture extension branch in Stirling, spoke on courses available at schools and universities in Canada. All members judged a class of Jersey cows before lunch was served at the Jarrells' house.

WALKING HELPS

Walking on natural ground is more wholesome than walking on pavement.

Big Goulash House Dream of 2 Women

TORONTO (CP)—One worked as an interpreter for the American occupation forces in Germany, the other learned English in a Canadian brassiere factory.

Now Ruth Schmeiser and Dina Feraru are partners operating Boutique Real Estate Ltd., developers of chic Lothian Mews and the sophisticated Colonnade on Bloor Street West in Toronto.

They are located in an area of high-class shops in the mid-town district.

"This is our most fashionable stretch," Miss Schmeiser says. "Potentially it is the most valuable and we control, in one way or another, almost all of the property available for development in this block (between Avenue Road and Bay Street)."

Lothian Mews was a back lane shack warehouse on a gravelled parking lot. The income from the property was $350 a month. Now it has two floors of shops around a courtyard coffee house. The income is more than five times as much.

Miss Schmeiser and Mrs. Feraru got their idea from a renovated bullfighting arena in Madrid and combined it with their love for European charm.

OVERRULED ARCHITECT

The Colonnade is a $12,000,000 development. It has more than 60 shops, 180 apartments and 20,000 square feet of office space.

The professional architect wanted to use the second floor as office space but Mrs. Feraru black-pencilled his design at a board meeting and drew in the present second-storey mall of specialty stores and cafes.

The women met in 1961 when Mrs. Feraru, working as a real estate agent, broke her wrist and needed a driver to take her on her calls. Miss Schmeiser, who was visiting Canada, thought chauffeuring would be an interesting way to see the city. Their association led to Boutique Real Estate, incorporated in 1963.

Mrs. Feraru says Europe has become Americanized. "The charm that once was is gone," she says. "Europe now is all concrete and steel."

A bit of lost European charm the women say they would like to develop on Bloor Street is a huge goulash house.

"It would serve beer, pickles and goulash all for a dollar," Boutique Real Estate's advertising agent said. "It would be decorated as a German beer garden and an orchestra would play almost all the time. On top would be office space or apartments."

Susanna's Family Fare

HOW TO GET LETTERS FROM CAMPERS

Dear Susanna: Our two children are away at camp for the summer, as my husband and I both work, and this does make such a wonderful break for us all.

The first problem is to find enough time to write them both regularly — the second, is to get them to keep in touch with us so that we don't go out of our minds wondering how they are getting along.

Number one is simple. We take turns writing every other day, and we use carbon paper so that both our boy and girl receive the same letter.

The impossible part, about getting them to write back, was a little more difficult. But we've found a pretty fair solution.

We add a page of questions to each letter we write, with a blank line or two for each answer. A stamped addressed envelope is included.

They actually get rather a kick out of filling in the empty spaces — Mrs. Wm. T. Bennett.

Instant Letters, yet! — Susanna.

Tweed

25th WEDDING ANNIVERSARY

TWEED — On Saturday evening friends and relatives of Mr. and Mrs. Edward Leveck gathered at St. Carthagh's Hall, Tweed to honor them on the occasion of their 25th wedding anniversary. Music was supplied for dancing by the Knightmen. Mr Toby Cournyea read an address and made a presentation to Mr. and Mrs. Leveck.

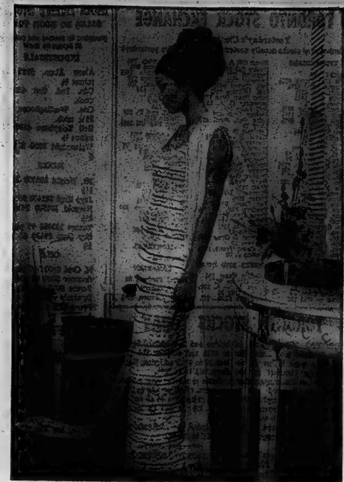

ELEGANCE — Mrs. Angus Robertson of Ottawa models a grand ball gown by Montreal courturier Michael Robichaud. The gown is champagne-colored chiffon embroidered with gold and bronze pearls. The stole is in matching fabric without the embroidery. Mr. Robichaud spotted her at a party, and, captivated by her charm and sophistication, asked her to be one of his models. (CP Photo)

"Woman Can't Be Really Elegant Until She's 40" Says Courturier

By MARILYN ARGUE

OTTAWA (CP) — Montreal couturier Michel Robichaud calls his curvy, dark-haired wife Lucienne, 23, "my most difficult customer."

"She's very young and I like to design clothes for her, yet I don't want her to look like a woman of 40."

elegant until she is 40, he says.

But a woman can't be really

"That's when she's stopped trying to look like other people and isn't afraid to look like herself."

The 26-year-old French-Canadian has been on a month-long tour of Europe, sponsored by the government of Quebec, showing his collection of sportswear in Canadian fabrics in European capitals.

He came to Ottawa for a farewell dinner in his honor given by photographer Yousuf Karsh, whose pretty wife Estrellita is one of Mr. Robichaud's most enthusiastic customers.

The young designer is tall and slim with the quiet, assured manner expressed in his fashions. His own outfit was a Robichaud—a herringbone suit, double-breasted with leather buttons and a bright green silk handkerchief in the pocket.

He thinks men's fashions are on the verge of a revolution. "Canadians are no longer afraid to show their personality."

A native Montrealer, he studied at design schools there and in Paris. At graduation, he went to the atelier—workshop— of Nina Ricci. "I wanted to be sure how to construct clothes, so I could do it myself if I had to."

OPENED OWN SALON

The house of Guy Laroche claimed his services next. "It was small, so I had contact with the customers and learned how the business worked."

Three years ago he returned to open his own salon in Montreal, "because I believe in the future of Canadian fashion."

His prices range from $170 for a straight sleeveless wool dress to $1,000 and more for, say, a wedding dress with a long hand-embroidered train.

A former client is Elizabeth Taylor. The Burtons entertained the Robichauds in Toronto when they went there for fittings. "She is wonderful, not quite as tall as I thought, and rounded. He talked to my wife in French all the time."

Mr. Robichaud has also designed new habits for several orders of nuns — a simple jumper and blouse and a suit with vest in shades of dark grey and blue with head-covering beret.

The hostesses at Expo will wear his creations, too, and whenever he flies Air Canada he sees stewardesses in his designs.

His fashion views are precise: "Mini-skirts are only for very young girls and starlets. Geometrical and op-art styles are painting, not designing. The one-shoulder dress is vulgar; I don't believe in it."

Pink and turquoise are the most flattering colors for women but most of them don't know it, he says. "Blondes always want beige or yellow or camel hair and they shouldn't wear them." Brunettes should shun green, especially olive, and red is for girls with very dark hair.

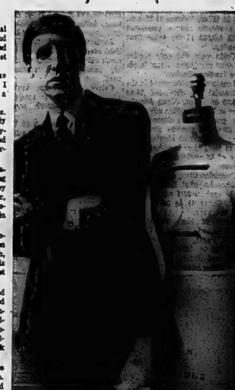

HIS DESIGNS ARE ELEGANT, HIS VIEWS PRECISE — Montreal Couturier Michael Robichaud says a woman can't really look elegant until she is 40. He also believes mini-skirts are for young girls, op art for paintings and the one-shoulder dress vulgar. One of his most widely-seen designs is the stewardess uniform for Air Canada. (CP Photo)

THE LITTLE WOMAN

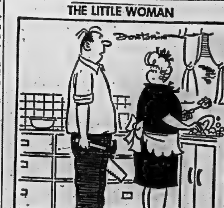

"I'm ready to fix that shelf. Do you want to tell me what I'm doing wrong BEFORE I start?"

SOCIAL and PERSONAL

AT HOME

Mr. and Mrs. Everett Clapp, Trenton R R 2 will be "At Home" to friends, relatives and neighbors on Sunday July 3, commencing at 2:30 p.m., on the occasion of their 25th wedding anniversary.

* * *

AT HOME

Mr. and Mrs. William Burd, Belleville will be "At Home" to friends, relatives and neighbors on Sunday, July 3, from 2 to 5 p.m. in the Moose Hall, Front Street and later in the evening from 7 to 9 p.m. at their home 62 Everett Street, on the occasion of their 50th wedding anniversary.

* * *

MARRIAGE NOTICE

CARR — ROSS — The marriage was performed in Eastminster United Church by Reverend Alexander McDowell on Saturday, June 25th, of Barbara Joan Carr, daughter of Mrs. Frederick Carr of Belleville and the late Mr. Carr, to Kenneth Douglas Ross, son of Mr. and Mrs. Bertal Ross, Belleville.

* * *

ENGAGEMENT NOTICE

Mr. and Mrs. George S. Bunnett R R 2, Frankford, Ont., announce the engagement of their only daughter Helen Margaret to Orville Allan Maxwell, Ottawa, son of Mr. and Mrs. Allan V. Mussell, Manotick, Ontario. Marriage to take place the latter part of July.

* * *

Mrs. Wesley Reid, Cannifton, is a patient in the Orthopedic Hospital, Toronto, where she underwent surgery.

* * *

Mrs. Doris Crosby of 22 North Front Street is a patient in Belleville General Hospital following surgery.

* * *

Recently an open house was held at the home of Mr. and Mrs. Don Dalzelle, Belleville, R.R. 2 in honor of the latter's parents, Mr. and Mrs. Clarence Shenhall who were celebrating their 40th wedding anniversary.

A large table was set up on the front lawn which was highlighted with bouquets of red peonies and centred with a three-tier anniversary cake.

The honored guests expressed appreciation to the many friends and relatives who called; also for the lovely gifts and cards received.

* * *

Miss Judith Watson Reg. N. is a patient in Hotel Dieu Hospital, Kingston.

* * *

Miss Lori Ranger, daughter of Cpl. Alfred and Mrs. Ranger of Chilson, and granddaughter of Mr. and Mrs. Ron Waite of Coleman Street, Belleville, underwent heart surgery last week at Hospital for Sick Children in Toronto and is now reported to be progressing favorably.

UCW Groups Hear Plans For Centennial

Recently the Actinolite United Church Women were joined by the Tweed unit and by representatives from women's groups of the various churches in the area. About 60 were in attendance.

The meeting took place in the historic old stone church in Actinolite which recently celebrated its 102nd anniversary.

The theme for the meeting was a most patriotic one and stressed the importance of Canadian heritage. Music in keeping with the theme was provided by the Actinolite school choir under the direction of Miss Gwen Leal. Mrs. Ken Fisher, president of the Tweed U.C.W., conducted the business portion and appropriate hymns were sung.

Guest speaker for the event was Mrs. Dorothy Howell of Belleville, the Hastings County chairman on the Women's Activities committee for Centennial planning in Canada.

Mrs. Howell gave a most interesting and inspiring talk on Centennial projects and offered many helpful suggestions for both individual and community effort. Excellent slides furnished by the Centennial committee illustrated the talk. These also showed how many of the projects could be carried out successfully.

The speaker concluded by saying, "Canadian women must supply the icing for the centennial birthday cake."

Mrs. C. Klotzsteker expressed thanks on behalf of the groups to Mrs. Howell.

An informative discussion followed after which lunch was served and a social half hour was enjoyed.

District Girls Graduate From Modelling School

At the commencement exercises of the Patricia Stevens Career Colleges and Finishing school held at the Royal York Hotel, Toronto, on Saturday evening four Belleville area girls received their diplomas. Pictured wearing a white lame mandarin styled sheath dress in (left) Ruth Lightfoot, daughter of Mr. and Mrs. Roger Lightfoot, Carryon Place R.R. 1. Miss Lightfoot is a graduate of the fashion merchandising section of the school. She received the model's award and was the only girl from this group to win it; also a special award for being the best performer during the walk down the modelling ramp. Well-known in this area for their ice skating performances and now professionals with the Holiday on Ice Show are Peggy and Jane McCutcheon, daughters of Dr. W. C. McCutcheon and Mrs. McCutcheon, Belleville. Both graduated from the professional modelling course and are shown wearing white dresses in princess lines. Wearing a smoke blue crepe low cut dress (right) is Mary Ellen Samain, daughter of Mr. and Mrs. Joseph Samain, Belleville R.R. 2, who graduated in the Fashion Merchandising.

Ann Landers
Cleanliness Bug Has Real Problem

DEAR ANN LANDERS: Your column is the best place to know to air a gripe. I am up to here with a certain friend who has been boring me (and others) for years about what a clean cook and housekeeper she is. If she says once more that a person should put all her flour in a jar, I just may bolt her.

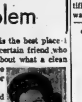

ANN LANDERS

Last night she came to a church supper and wouldn't eat a thing because she had no way of knowing who had prepared the food — or if the kitchen was clean. All during the meal she gave us a running conversation of how she washed her bacon and lunch meat and frankfurters in three waters "even though they usually come wrapped in cellophane these days." Her steaks, chops and roasts, she confided (at the top of her voice) go through six waters.

Her poor husband sat there in silence and didn't say a word, even when she turned to him and asked, "Don't I, dear?"

I have always thought this woman was a loon, but when she announced that she even runs the pealed bananas under the faucet before she puts them into a salad, I knew she was nuts. What do you think? — DIRTY COOK.

DEAR COOK: I think as you do. She's nuts.

Meats that come wrapped in cellophane need not be washed. Steaks and chops and roasts should not be washed — wiping them with a damp cloth is sufficient.

Fruits that have peelings — well, why go into anything as obvious as that? I feel like a darned fool saying it!

* * *

DEAR ANN LANDERS: Since you are the American oracle of oracles we want your answer to this question. Few parents, if any, can face this sort of thing with any degree of maturity.

Question: A 21-year-old son returns home from college for the summer vacation. He says to his parents, "I'm going to take out a girl tonight. She's a nice thing and I know I can score. May I use my bedroom or are you going to force me to use the automobile?"

We have two sons, Ann, and we are permitting them both to use their bedrooms. I feel that we are being realistic and modern. Our friends are horrified.

Your viewpoint is respected by millions and we want to know what you think about this. We know you are a moralist, but we also know you are a realist. Express yourself, Madame.— O.H.J.

* * *

DEAR O.H.J.: The fact that your sons would ask your permission to bring girls home for sex purposes gives me a fairly good idea of what your sons think of your moral standards. The fact that you gave your approval in such an appealing request is proof positive that they did not misjudge you.

You are not only condoning their shoddy behaviour but encouraging it. Moreover you are encouraging your sons to use girls as playthings, which is as irresponsible an approach to parenthood as I have ever encountered.

If one of your "modern" sons get a not-so-modern girl pregnant as the result of your co-operative efforts, will you be able to look the girl's parents in the eye and accept your share of the responsibility?

* * *

Confidential to THE BEST THINGS IN LIFE ARE FREE: Sorry but what you call "the best things" may not be the best for you. They may be the worst things. And if you think you can get anything in this life without paying for it, forget it, Bub. The bill will come later.

Arthritics Entertained With Outing

The Belleville Women's Auxiliary of The Canadian Arthritis and Rheumatism Society held its summer outing for the arthritis patients in this area on Wednesday. Patients were present from Belleville, Stirling, Foxboro, Trenton, Brighton and Wellington.

A group of volunteer drivers called for the patients at their homes and left Belleville early in the afternoon. They drove through Prince Edward County to the Sand Banks and on to Lake Shore Hotel, where Mrs. Lawson Mackie welcomed the guests.

Mrs. Mackie was hostess to the group at lunch served in the main dining room.

Mrs. D. A. McKenney convened the event, held each year during June.

Business Girls' Golf Draw

Wednesday, June 29, 1966

5 15—Doreen Phillips, Elizabeth Block, Judy Hull.
5 23—Kathy Mills, Lorna Hinchey, Olive Mercer.
5 30—Mary Vincent, Lib Gladney, Irene Belanger.
5 36—Laura Tuckaberry, Betty Gregory, Alice Smart.
5 43—Dorothy Curson, Edra McCreary, Jean Bonder.
5 50—Kathy Mills, Myrtle Parks, Mildred Wickerson.
5 57—Linda Patterson, Phyllis Foster, Mary Dolan.
6 04—Thelma Fiskaven, Marie Huffman, Pat Hopkins, Barbara Graham.
6 11—Betty Ingram, Loyola Roraback, Marg Bakay, Helen Assaiton.

Post entries accepted.

Last week's winners: Helen Assaiton, Lorna Hinchey, Betty Gregory, Marie Huffman, Dorothy Curson.

WOMEN OF THE MOOSE

INSTALLATION SERVICE

The Women of the Moose held its last meeting of the year on Thursday night. Sr. Regent Symmonds presided.

The installation supper was held, convened by Dorothy Hodgens and her committee off Hillcrest W.A. Frank Allen donated the flowers. Brothers of the Loyal Order of Moose were present.

New officers were installed by a team of Past Governor Wes Prindle as installing governor, Sidney Welch as installing chairman, William Scrymgeour as installing chaplain and Clayton Johnson as installing guide. The new Sr. Regent, Nora Kaiser, made a speech.

Gifts were presented to the officers, Nellie Scrymgeour, the Bingo workers, the chairmen, the installing officers, Joe Roth and George Seames.

A draw donated by the Academy of Friendship Chairman, Alice Newton, was won by Daisy Johnson.

L.O.O.M. ENTERTAIN

Loyal Order of Moose No. 1004 entertained the Women of the Moose at a party in Moose Hall on Saturday night. Past Governor George Seames was presented with a Moose ring from the Lodge by Governor Joe Roth.

Ralph Stewart showed slides he took at Moosehart when he, his wife and Governor Joe Roth attended the Moose Convention.

SPOKE TOO SOON

SYDNEY, N.S.W. (AP)—The 1,000th person to die on the road in the Australian state of New South Wales was a youth whose car hit a tree in Wetherill Park at high speed. He was not identified at first but on his arm was the tattoo: "Speed kills."

HORATIO LOSES HEAD

DUBLIN (AP)—Lord Nelson's head has been stolen. Stored in a hut after the 134-foot Nelson monument in O'Connell Street was dynamited just before St. Patrick's Day, the 220-pound granite head has not been seen since.

Centre St. Church Bids Farewell to Minister

The congregation of Centre Street United Church, Belleville bade farewell to its minister, Rev. F. C. Gerard, and Mrs. Gerard at the close of the Sunday morning service at the church.

Rev. Gerard, chaplain and teacher at Albert College, has served Centre Street Church during the two years he was at the college. He is moving to Hartford, Conn., where he will teach at Trinity College and study at Hartford Seminary Foundation.

The congregation made a presentation to the minister and his family. In reply, Mr. Gerard thanked the members of the church for their kindness and said he had enjoyed is association with them.

Club Activities

WHITE CANE PICNIC

Saturday afternoon was the occasion for the annual picnic of the White Cane Club held at Tweed Memorial Park. In spite of the inmeas heat, a happy time was enjoyed gith games and fellowship.

Special guests were Mr. and Mrs. Walter Lowe from Toronto and Mr. and Mrs. P. L. Timmins from Kingston.

The walking game was won by Myrtle Lowe and Ted Rowe. Untying knots was won by Doris Lloyd and Sara O'Shea. Clarence Morris found the answers in a quiz game. The balloon contest was won by Ted Lowe and Clarence Morris. Vi Waite and partner discovered the secret entrance and Myrle Lowe won the geography game.

Assisting at the picnic were: Miss Laurie Towner, Miss Myrtle Peck, Mrs. Mickey MacDonald, Mrs. Maude Rollins, Mr. Walter Waite and Mr. Tom Wardaugh.

Anniversary Coming Up For Ike, Mame

ABILENE, Kan. (AP)—Former president Dwight D. Eisenhower and Mrs. Eisenhower will observe their golden wedding anniversary July 1 and a piece of white cake—with the frosting still intact—from their wedding reception in Denver is carefully preserved in the Eisenhower Library here.

It is hard and virtually petrified.

This piece of cake and several other items recalling the wedding of Ike and Mamie have been grouped in a special display as part of the 50th wedding anniversary observance at the library.

There's also a box containing rice thrown on the young couple, several wedding gifts and pieces of china that were part of Mamie Doud's hope chest.

THE PRICE OF MILK

IF YOU DRINK OR BUY MILK, THIS MAY BE OF INTEREST TO YOU

Effective July 1st, 1966, the price paid by dairies to Ontario farmers for each 100 pounds of milk used for fresh milk sales will be increased by 46 cents. This means that the dairy farmer will be receiving about 1.2¢ more for each quart of milk that he sells.

The dairy farmer is caught in a cost-price squeeze which makes it increasingly difficult for him to stay in business while producing milk at existing payment levels. If there is to be an adequate fresh milk supply, it is absolutely necessary that the dairy farmer receive this price increase.

Virtually everything that the dairy farmer needs to operate his farm has risen in price faster than the return for milk. It has been possible to offset some of these rising costs by increased productivity and greater efficiency. However, the trend has been towards a general decrease in the dairy farmer's personal standard of living.

Reproduced in this advertisement are some comparative prices of commonly required dairy farm purchases. It is evident from these figures that the economic pressures of the dairy farmers are real and oppressive. Returns for labour and investment have now become so inadequate that farmers are leaving the dairy industry.

To assure a continuing supply of fresh milk to consumers now and in the future, the price must rise.

This advertisement has been sponsored by Ontario dairy farmers to acquaint you with the economic pressures that necessitate an increase in milk prices.

FARM OPERATING INCREASES 1955 to 1965

farm wage rates.....up 54 percent
farm machinery prices.....up 45 percent
taxes and interest rates.....up 58 percent
composite index farm-required goods and services.....up 36 percent

MILK PAYMENT INCREASES 1955 to 1965

To offset these cost increases the dairy farmer has only received an additional 17 percent for each 100 pounds of milk that he sells.

ONTARIO WAGE INCREASES 1955 to 1965

In Ontario, average weekly wages and salaries rose from $63.55 to $94.42, an increase of 49 percent.

THE ONTARIO MILK MARKETING BOARD

This increase to shippers of milk for use in fresh milk sales has no bearing on the price paid to farmers for milk used in manufacturing (e.g. butter, milk powder, cheese, evaporated milk, etc.)

Ham Radio Operators Plan To Spread Centennial Story

By STEPHEN SCOTT

VANCOUVER (CP) — What might be described as a group of poor man's ham radio operators has hit on a novel way to advertise Canada's and British Columbia's centennials.

The idea so intrigued the Canada Centennial Council that it backed it with a cheque for $300.

It's simple enough—a jamboree of the International Federation of Radio Clubs at Steese Park, 30 miles east of Vancouver, July 1-4.

The Jamboree will bring together 1,000 owners of radio sets using the citizen's bands in Canada and the United States. They're expected to spread the word about the centennials throughout the western United States and Canada when they return home.

The citizen's bands are frequencies reserved for individuals to use for direct radio communications between cars, boats, homes and business offices. Power is limited to three watts, giving a maximum distance of about 100 miles.

Bob Orr, a Vancouver ambulance attendant and radio buff, says about 2,500 belong to the B.C. Federation of GRS Clubs, the District's Commissioner, Joe Irish and his wife.

GRS is the Canadian designation for the band. He says there must be 1,000,000 radio owners in the United States.

These owners, says Mr. Cox, get to know each other through listening and talking on the bands. Partly through his efforts, an international federation was formed and now has 36 clubs from B.C. to California.

While the bands are used for business conversations and reporting emergencies, there are also enough private conversations to get radio owners interested in meeting each other.

He says the radios provide split-second service in emergency situations as well as such relatively minor problems as a stranger losing his way in town.

"It opens the door for people going into a strange country."

This year's Jamboree coincides with the 100th anniversary of Vancouver Island's union with the mainland to form British Columbia. Next year it is hoped there will be a Jamboree marking the 100th anniversary of Confederation.

MANY RETAIL

More than 700,000 Canadians are employed in retailing.

W. Wonnacott & Son
JEWELLERS
247 Front Street Dial 962-3514

Scouting activities

MOIRA VALLEY DISTRICT PARADE

MADOC — The Moira Valley Scout Association held its second district church parade on Sunday in commemoration of Lord Baden-Powell, the founder of Boy Scouts.

Over 250 Scouts, Cubs and leaders gathered at the Central Hastings High School athletic grounds and were marshaled by Scouter Ernest Harvey. Members of the local Legion Branch formed up at the salute, the base where District Commissioner Joe Irish took the salute.

The Madoc High School Cadet Band under Drum Major Keith Morgan provided music.

Groups present for the Moira Valley District included Marmora, Delora, Tweed, Bonarlaw, Thomasburg, Stirling and Madoc.

At the ball park the service was conducted from a raised platform decorated with silver birch and spruce trees with an Indian totem pole as a centre-piece was used. Rev. James H. Thompson, president of the Moira District was in charge of the prayers and hymns. Rev. David Potter, chairman of Madoc Scout Council gave the address. The Madoc Band under the leadership of Mr. Harold Brintnell played the hymns.

The president on behalf of the District Council, thanked those who helped to make this annual event a success. Mr. Thompson spoke on the leadership and example set by

At the conclusion of the service, the Scouts and Cubs repeated their laws and promises led by Cub Terry Robertson and Scout James Pigden. Scout Paul Downey read the New Testament lesson. Senator George S. White presented Queen Scout parchment to four Tweed boys: Scouts Richard Holmes, Brian Jones, Lorne Douglas and John Paterson.

Scouter Walker Harper, Provincial executive officer from Cobourg brought greetings from Provincial Headquarters.

At the close of the program the group paraded back to the school grounds where the local council members assisted with serving soft drinks to the marchers before they were dispersed. The ladies of council served coffee and tea to the gathering from the booth at the park.

MADOC SCOUT COUNCIL

MADOC — A meeting of the Madoc Scout Council was held on Monday night at the home of Mr. Tony Owen. Rev. J. A. Thompson acted as chairman in the absence of Rev. D. Potter.

The members discussed the need for more leaders, especially for the new ventures program for older boys. Plans were made to form a badge secretary and a list of people to test the boys in badge work.

Fund raising projects were mentioned and an advertisement in the local paper will ask all farmers for old seed potatoes and feed sacks which can be re-sold to a prospective buyer. A request for old uniforms will also be published. A paper, pop bottle, pekaut drive will be held during the summer months and a request for a booth at the fall fair to sell apples will be made.

Mrs. Ed Hyde reported that 12 Cubs will be going to camp from July 31st to August 6th at Conscon along with the 1st Marmora group under the leadership of Mrs. Doris VanVolkenburg. Cub leader Wayne Hagerman and his wife Shirley, will also be going to camp with the local boys.

(Advertisement)

Teen-Agers—Why Are They Like That?

What do they like most and least about themselves? What really influences the growth of teen-age life? A survey reported in July issue of Reader's Digest reveals fascinating information about the mental and physical state of today's young people. Read how they react to politics, sex, religion — how "going steadily" has replaced "going steady" — and what to expect when teen-agers become adults. At Judy Reader's Digest, on sale today.

Point Anne

POINT ANNE — The First Aid team of the Canada Cement Company won the Breen trophy. The team members were entertained by the Company at Pape's Steak House.

The Point Anne Brownie Pack attended a Revel at Weaponsset Guide Camp. They travelled by bus and were accompanied by Guide Vicki Sadoun and Miss Pamela Akey.

The Cubs of "J" and "P" packs of Belleville held a weekend camp at Sagonaska. A violent thunderstorm on Saturday evening put a damper on proceedings but not the spirits. Despite the rain a camp-fire was held and a good number of parents attended. The chaplain, the Reverend Morgan McFarlane was presented with a departing gift.

Mrs. Lawrence Horwood attended the dinner on Wednesday evening in honor of Mrs. Dan Stewart of Belleville. Mrs. Stewart has been the District Commissioner for Guiding in the Quinte Area for six years.

The high school students were recently entertained in the Melrose hall when the bus Knox held a special dance for all students who use the buses.

Mrs. Ben Howell spent a few days in Port Mcnicoll where she was called to be with her brother who is seriously ill.

Mr. and Mrs. Joseph Segman Jr., and family, of Buffalo, U.S.A. spent a brief holiday with their grandmother, Mrs. Peter Green, Sr.

The L.O.L. 2260 held a euchre in the Orange Hall on Saturday evening. Winners for 1st ladies were: Mrs. McKenna, Mrs. Clement, Mrs. Russell Smart also won the lone hand prize.

The winners for the men's division were Donald Cox, George Smart, and William Juby, Sr. Clifford Smith won the lone hand prize. The door prize was won by Mrs. Clement.

Batawa

BATAWA — Mr. Tom Mcmichie of Toronto spent the weekend with his parents, Mr. and Mrs. Alex Mcmichie.

Miss Sharon Stelkia of Napanee was a Sunday overnight guest with her aunt, Mrs. A. Fisher and daughters Linda and Brenda.

Mrs. Edith McLellan of Five Oaks, Farm Owl, registrar of Five Oaks School has been receiving people for studies in Batawa and is a guest of Mr. and Mrs. E. N. Brion and family.

Sympathy of the village is extended to Mrs. Leland Arthur Gough and family in the loss of a dear husband and father.

Members of the Rubber Room and guests gathered at a party held in the Glenburnie Motel on Saturday evening to honor two retiring Bata workers, Charlie Mcdermeck and Bert Cadwell. Both men have been with the Bata Shoe Co. for nearly a quarter century and both expressed their gratitude for the party in their honor.

Adviser on Indian Culture May Have to Return to Ranch

By ED GOULD

CALGARY (CP) — When Indian artist Alex Janvier is angry at white society he signs his paintings with his treaty number rather than his name.

Janvier, or 367 if he prefers, is a graduate of art from the Southern Alberta Institute of Technology here and for the last year has been a cultural adviser to Indians for the Indian affairs department.

Last spring, after a year of working with Indian groups at Eastern reserves, he was given permission to "go paint where with."

He chose Calgary because "the mountains inspire me and because this is where I got my start."

He is currently working on 30 canvases for two exhibitions to be held simultaneously in Montreal and Toronto in September, both sponsored by the Indian Affairs department.

The 31 - year - old Chipewyan first tasted success in 1959 when one of his paintings was chosen for the International Vatican Exhibition at Rome.

PICKED BY MRS. PEARSON

In 1963 his delicately water color, Hoar Frost on The Window, was selected by Mrs. Pearson, wife of the prime minister. It now hangs in Government House, Ottawa.

Janvier was proud of his Indian heritage and it was for this reason as well as his artistic ability that the department selected him for his present job. However, his contract runs out September.

"Then it's back to the ranch," Janvier says, referring to his home on Le Goff Reserve, 150 miles northeast of Edmonton.

He and his brother John, a graduate of Agricultural College at Vermilion, Alta., operate a beef ranch with their father.

The Janviers have a herd of about 100 Hereford cattle acquired under an Indian affairs cattle loan arrangement. For $10 a head, Indians may borrow up to 20 mature cattle for a three-year period and keep the offspring.

GAVE UP TRAPPING

"The Chips were never ranchers, they were trappers and hunters," Janvier says. But since they turned our trap lines into a bombing range we had to change our ways."

An RCAF station is located at nearby Cold Lake, Alta., on the Alberta-Saskatchewan border.

Janvier got angry about what he considers indignities inflicted on the Indian. A delegation he headed at an Indian-Metis conference in Edmonton last year was refused accommodation at a downtown hotel.

Janvier complained to the Edmonton Journal and other news media and the hotel owner backed down and apologized.

But he doesn't consider Indians blameless for the poor regard in which they are sometimes held.

"The reserve system will never work unless Indians themselves make it work," he says. He hopes his own example of bridging the white and Indian worlds will serve as an example and encouragement to others.

PREFERS OILS

During his early painting days Janvier worked mostly in water colors because they were cheaper to purchase but he prefers oils.

His style is abstract — "I stopped painting pretty faces a long time ago."

He believes it is useless for Indians to reproduce the same arts and crafts created by their ancestors.

"They have to combine old crafts with new techniques if they wish to compete in today's world.

"Indians at Camp Croker in Ontario make beautifully designed baskets from porcupine quills, an old craft, but they also produce rustic furniture, something new for them.

"Abenakis Indians in Quebec preserve a delicately perfumed sweet grass into fine birch baskets. The baskets look good, smell good, and they sell."

ADVISER TO INDIANS — Alex Janvier, shown putting finishing touches on one of his abstract water colors, has been retained by the Indian affairs department as cultural adviser to Indians. The 31-year-old Chipewyan from the LeGoff Reserve, 150 miles north of Edmonton, speaks English, French, Cree and Chipewyan. (CP Photo)

8th Tyendinaga

8th TYENDINAGA — The ordination of Rev. Ross Manthorpe, which took place in St. Columba Presbyterian Church in Belleville Tuesday evening was largely attended. He has ministered in Roslin, Fuller and Foxboro for the past three years.

Several attended a farewell get - together for the Rev. Ross Manthorpe, Mrs. Manthorpe and family at Fuller Church, Friday evening. The three congregation of Roslin, Fuller and Foxboro sponsored the event.

PROVIDE FUNDS

WASHINGTON (CP) — Studies aimed at improving two major highways in Paraguay will be financed by $800,000 in Canadian funds, the Inter-American Development Bank has announced. The bank administers $20,000,000 provided by the Canadian government for Latin American aid.

Chown's
EARLY SUMMER
Specials
Wed., June 29 — Thurs., June 30 — Sat., July 2

2-LB. PACK
SMOKE CHIPS
Reg. 49c
29¢

PAINT CLEARANCE
DISCONTINUED LINES AND COLORS OF FAMOUS GLIDDEN PAINT
GALLONS $2.00
QUARTS ..... 50¢
½ PINTS ..... 10¢

"SWANNIEBRAI"
SAFARI GRILL
Broils Fowl, Hot Dogs, Hamburgers, etc., using newspaper as fuel.
Reg. $9.95 ..... 4.99

OUTDOORSMEN!
CHOWN'S SPORTING GOODS DEPARTMENT HAS BEEN ENLARGED TO CARRY A COMPLETE LINE OF SAVAGE, COOEY, WINCHESTER AND STEVENS GUNS, AS WELL AS EVERYTHING YOU'LL NEED IN FISHING TACKLE. AS A SPECIAL INTRODUCTION OFFER ...
ALL GUNS AND FISHING TACKLE REDUCED
25%

THERMOS "VAGABOND" COOLER JUG
148 fl. oz. size.
Reg. $3.99
1.99

WICKER PICNIC BASKET
Reg. $4.99 .... 1.99

CLOSED DOMINION DAY, JULY 1st
—BELLEVILLE PLAZA—

1 for the money, 2 for the show, 3 to get ready, 4 to go... shopping nearby where you'll find

1 pet shop
2 tractor dealers
3 pastry shops
4 nurserymen... and just about any shop or service you can think of!

Our locality has a lot to offer. Good shops. Good services. Good people. So look first to home for your needs. Let your fingers do the walking through the Yellow Pages to find the above people... and many others. Everything's here... in town!

YELLOW PAGES

West German Social Democrats Confer With East German Reds

West German socialists and East German Communists will meet in mid-July to talk about some of the differences between the two Germanys. Canadian Press reporter John Best writes about the significance of the unprecedented dialogue.

By JOHN BEST

EAST BERLIN (CP)—When West German Social Democrats and East German Communists sit down to talk in East Marx Stadt in mid-July, they'll be performing what some regard as a minor miracle.

Their talks on issues dividing the two countries, will be the first East-West political contacts in Germany in about 20 years and the wonder is that they were ever arranged at all.

Not that anyone is expecting the dialogue to settle anything. But it could help lead to an eventual settlement of the issue of a divided Germany by creating a climate in which further, more official talks could be held.

Proposed earlier this year by the East Germans, the idea provoked a lot of bickering before agreement was finally reached toward the end of May.

Negotiations became tangled when the West Germans brought up the question of discussing the Berlin Wall. Then there was the problem of setting when and where the meeting would take place. And there was also the question of safe conduct for the East German team when it travels in the West.

East Germany, which originally suggested May as the time of the talks, switched to July, saying May would conflict with important provincial election scheduled for that time in West Germany.

Some in West Germany interpreted the postponement as an indication the Communists were getting cold feet—that they had proposed the dialogue in the first place as a propaganda stunt, not expecting the West would accept.

It was finally decided to open the meetings in East Germany July 14 and conclude in Hannover, West Germany, a week later.

Heading the West delegation going to East Marx Stadt, 115 miles south of Berlin, will be Mayor Willi Brandt of West Berlin, chairman of the Social Democratic party, main opposition group in the West German parliament. Party deputies Fritz Erler and Herbert Wehner are to accompany him.

The East Germans haven't announced the makeup of the team that will go to Hannover. Observers are wondering whether Communist party boss Walter Ulbricht will go.

The thorniest issue on the way to settling plans for the dialogue was a West German law that holds leaders of Communist - ruled East Germany answerable for shootings at the Berlin Wall.

"Just to think, if one of our leaders went over there he could be arrested for murder, as East German official told me indignantly.

West German political leaders later agreed to work out a bill that would remove safe conduct of the East Germans.

West Germany's Christian Democratic government, while showing no enthusiasm for the meetings, has gone along with the idea to the extent of not putting obstacles in the way.

Officials in the West are reported to be of two minds about the debates. On the domestic front they feel the advantage will go to the non-Communist side.

The East German people, they say, are far more vulnerable and receptive to Western ideas than West Germans are to Communist arguments.

The fact that many East Germans are disenchanted with conditions here was recognized by the Ulbricht regime itself five years ago when it erected the wall to prevent people escaping to the West.

One condition Western negotiators insisted on was that the debates have full press coverage, including live television and radio broadcasts.

On the other hand, some West German officials are understood to be of the view the debates will have on world opinion. The spectacle of representatives of East and West German states debating on terms of equality might serve to point up the notion that East Germany is just as much a state as West Germany, a thought that conflicts with the views of the Bonn government.

A West German diplomat who has grave misgivings about the dialogue says world opinion will not take particular note of the fact that the two states are between political parties and not between two governments.

His argument is that this will lead to wider acceptance of the idea that the two Germanys are separate from each another on unification and other questions, an idea that East Germany and the Soviet bloc have been peddling for years.

The decision on whether Ulbricht takes part may depend on how much value East Germany places on this aspect of the debates.

At the same time, East German officials believe the contacts may open prospects of wider relations with West Germany at the official level should the Social Democrats ever win power in Bonn from Chancellor Ludwig Erhard's Christian Democrats.

One issue that the debates are likely to bring into focus is that of a confederation of the two Germanys, strongly endorsed by Moscow as a means of ending the division.

West Germany has resisted the idea, continuing to insist that reunification should be accomplished on the basis of country-wide free elections.

Moreover, it dislikes the whole idea that reunification should be arranged out between the two German states. West German officials know the Soviet Union will never give the East Germans a free hand anyway. And they insist that Moscow and the other big powers have a responsibility in reunifying the country.

WORTH EXPLORING

In other Western countries, however, there is growing belief that the confederation idea, pushed by Moscow, could at least be explored, even if it means some form of recognition of East Germany.

"We can't just pretend that it doesn't exist," said a Western diplomat.

Despite the seemingly insurmountable difficulties in which the German problem is enmeshed, the visiting talks have evoked much interest in both East and West.

They represent the first concrete move to get something moving since Nikita Khrushchev planned a visit to Bonn nearly two years ago before it was upset by his removal from the Soviet leadership.

It has been seven years since the last four-power conference on Germany. And across the East-West frontier here, Western and Communist armed forces still confront each other in hostility.

Tomorrow: Behind the Berlin Wall.

UNOFFICIAL DIALOGUE ON DIVIDED GERMANY — The first East-West political talks in Germany in the last 20 years will start July 14 in Karl Marx Stadt in East Germany. The unofficial talks will be between the Social Democrats, the opposition party in West Germany, and the Communist party of East Germany. These first talks on the issues of a divided Germany are not expected to settle anything but could lead to a favorable climate for further meetings. (CP Newsmap)

Bonarlaw

BONARLAW — Mr. and Mrs. Denton Burkitt and baby of Newmarket spent the past week with Mr. and Mrs. Clayton Burkitt and Mr. and Mrs. Simon Matthews.

The funeral of Clarence Heath was held on Wednesday with interment in Mount Nebo Cemetery. Sympathy is extended Mrs. Ernest Stewart.

Mrs. John Legge and son Graham of Brantford; Mr. Thomas and Mrs. John Salter of Saskatchewan spent a few days with Mr. and Mrs. James Legge. Graham is spending his holiday with his grandparents.

Mrs. G. Campsey of Toronto spent the weekend at their summer home.

Mrs. Clayton Burkitt, Reg. N. and Mrs. D. Hickson, Reg. N., of Leaside Station attended the celebrations of the Nurses' Alumnae Association of Peterborough Civic Hospital on June 14th. Mrs. Burkitt and Mrs. Hickson are graduates of the hospital.

Mr. and Mrs. Cy. Ridley of Mio, Michigan were guests with Mr. and Mrs. Ross Dickie on the weekend.

Many Cubs and Scouts Bonarlaw attended the Main Valley District church parade in Madoc on Sunday afternoon.

Mr. and Mrs. W. J. Barker attended the funeral of Albert Caskey on Saturday afternoon.

Mrs. Clayton Burkitt, Mrs. M. Cassidy, Mrs. Cyril McKeown and Mrs. J. Spry were among those who went on the W.I. bus trip to the Adelaid Woodless home on Thursday.

Mrs. J. Legge, Mrs. A. Dickie visited Mr. and Mrs. A. Burkitt on Saturday evening.

Mr. Clayton Burkitt spent several days in Toronto at the L.O.L. convention.

Mrs. Wiles (formerly Vera Neal) Toronto is holidaying with Mr. and Mrs. Bert Mc-Coy and friends.

STONE MADE GOLD

Ancient and medieval alchemists sought "the Philosopher's stone," a substance which would turn ordinary metals into gold.

Whoopers Add Three at Resting Area

OTTAWA (CP) — You can't count your whooping cranes even after they're hatched, says the Canadian Wildlife Service.

But it does appear the population of the stately, snow white bird has increased to 34 from 31.

A helicopter patrol over the Sass Lake area of Wood Buffalo National Park spotted three young whoopers June 15, the wildlife service said.

But counting the birds before they leave the nesting area and return to their wintering grounds in Texas won't give you an accurate figure, it said.

The new birds might not survive and some of the 46 who left Texas for the north could die before returning in the fall. An accurate tally was possible only then.

Wooler

WOOLER — Mr. and Mrs. R. Kearsley of Toronto were recent guests of Mr. and Mrs. Percy Gooding.

Mrs. Wilbur McColl and daughter Wilma are visiting Mrs. McColl's mother, Mrs. Minton at Harrowsmith.

Mrs. Cyril Pelster and children of Ottawa visited Mrs. R. Graves over the weekend.

Mr. R. Donaldson's little son, who was struck by a car on the highway in front of his home last week has returned home from Trenton hospital.

Mrs. N. N. Haggett has sold her home in the village and will soon be moving to her new home in Trenton.

Helen Bentley of Belleville spent the weekend at her home in the village.

Miss Ann Richards of Madoc is spending a few days with Mrs. L. R. Bryant and other relatives.

Mrs. C. Nelson spent the weekend in Toronto and Newmarket.

Briefs From Britain

Kilt for All Celts?

ABERTILLERY, Wales (CP) — Welshmen may follow the Scots and the Irish by wearing kilts. Sir Brinley Evans of Monmouthshire has his way. Says Evans: "All Celts have the kilt—why let them not us?" He has been "moved under" with letters from supporting Welshmen since launching his campaign.

It's Genuine

LONDON (CP)—One of Prime Minister Wilson's pipes is to be auctioned at a south London boys' scout fair. The organizers say it is "complete with teeth marks made during the general election."

Students Will Speak

OXFORD, England (CP)—After the "teach in," the "speak out." Organizers at Oxford University, which has had a series of "teach-ins" on world affairs, say the difference is that "teach-ins" feature experts lecturing to students while "speak outs" have students expressing their own views.

Crooks Are Kindly

LONDON (CP)—Four bandits held up pay clerk Percy Thompson, grabbing the $1,344 payroll he was carrying and his wallet. Then they had second thoughts. They gave Thompson back the wallet, saying: "We don't want your money."

Don't Save Our Ship

CHICHESTER, England (CP) — A Salcombe (Devon) lifeboat station was launched after a Swiss cruiser capsized in Outer Chichester Harbour. Helicopter and life boats raced to the burning ship. They found a cursing crew filming it for a television serial, for which the plywood boat had been especially built.

Diligent Thieves

NEWINGTON, England (CP) — People living near a Kent trucking firm watched a group of men remove tires from the trucks during a holiday week-end. The people thought they were workers putting in overtime. They weren't. The thieves made off with all the wheels from a fleet of five trucks and 10 trailers.

Five Letters Allowed

TAUNTON, England (CP)— Soccer referees have been told by Somerset Football Association not to be "puritanical" about booking players for swearing during matches. Some words "often used on television" may be allowed, although "four-letter words cannot be condoned."

Titan Teddy

ASCOT, England (CP)—Berkshire executive Pat Cowan's first reaction upon hearing he was to be a father was to order "the biggest teddy bear in the world." He got it. The toy stands more than 80 pounds and stands nine feet tall.

Kiddies Design Stamp

LONDON (CP)—School children in Britain have been asked to design next country's first Christmas postage stamp this year. A 980 prize is being offered by the post office to the boy or girl who comes up with the best design without adult help.

Ticked Off

PORTSMOUTH, England (CP)—A Hampshire candy-store owner changed the name of his "Little Shop" to the French "Le Petite Magasin." He has since had dozens of extra customers. Most were school children stopping to tell him it should be "Petit" without an "e."

Gravediggers Sing

KIRKCALDY, Scotland (CP) An advertisement in a Flemhire newspaper reads: "The Gravediggers require a singer," giving an address for replies. The Gravediggers are a local pop group.

Cherney's
ANNUAL HOME FASHION SHOW
Sale

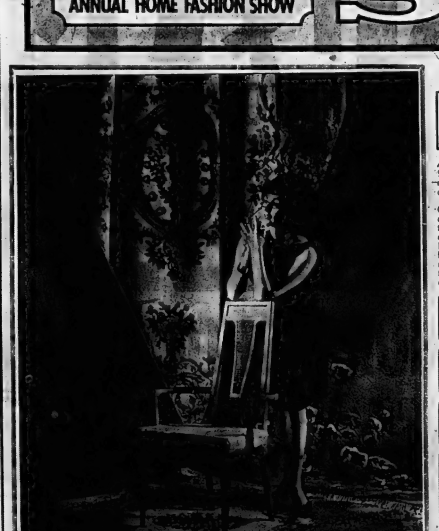

NEW SHIPMENT HAND WOVEN
INDO EMBOSSED AUBUSSON RUGS

Act fast! This shipment includes one 8' x 10' rug, fourteen 9' x 12' rugs, one 9' x 15' rug, and you can own one of these magnificent rugs for very little more than you would pay for a machine made rug.

Come in! Look them over! Notice the muted colourings! Here are rugs that are so exquisite, they seem almost too lovely to walk on — yet they will outwear almost any other floor covering made. Each tuft of machine spun 100% virgin wool is hand tied to a cotton warp and weft . . . hand woven knot by knot in the age old oriental rug tradition. Come in tomorrow, select your new rug from several distinctive designs in the most attractive subdued shades. Budget terms can be quickly, easily arranged.

APP. SIZE 8'x10' $249
APP. SIZE 9'x12' $299
APP. SIZE 9'x15' $375

Home Show Savings "Harding" CARVECRAFT SAXONY RUGS
ALL-WOOL . . . CHOICE 7 LOVELY COLOURS
Top quality all wool wilton rugs, for those who prefer the wall-to-wall broadloom look. This is first quality broadloom with a long record of satisfactory performance. The deep pile all wool yarn is resilient, guaranteed unshrinkable. The embossed pattern is woven in, not carved, and the small motif creates floor-interest while it minimizes Traffic marks which are normal in a carpet with this depth of pile. The two-loop colouring adds to the interest of the design.

9'x12' Regular $219.90 ..... $195
9'x15' Regular $273.75 ..... $242
9'x18' Regular $326.60 ..... $290
12'x10'6" Regular $257.30 ..... $228
12'x12' Regular $339.70 ..... $260
12'x15' Regular $365.00 ..... $323

Cherney's
Belleville Plaza Dial 968-5563, Shop at Home Service
When you can't shop at Cherney's — Cherney's come to you. Arrange for a representative to call at your home, at your convenience. He will bring large samples you can really work with—compare with your walls, draperies, upholstery in daylight and lamplight . . . measure your rooms, give you an estimate of the cost, WITH NO OBLIGATION.

Go now! Vacation worry-free! Go with an HFC Traveloan.

MONTHLY PAYMENT PLANS

AMOUNT OF LOAN	24 MO.	30 MO.	36 MO.	48 MO.	60 MO.	72 MO.
$ 100	.....	.....	.....	.....	$4.17	$3.46
200	.....	.....	.....	.....	8.34	6.92
300	.....	.....	.....	$7.71	12.50	10.38
400	.....	.....	$9.72	10.28	16.67	13.84
500	.....	$ 9.35	12.15	12.85	20.84	17.30
600	.....	11.20	14.58	15.42	25.00	20.76
800	$ 26.38	14.93	19.44	20.56	33.34	27.68
1000	32.98	18.67	24.30	25.70	41.67	34.60

Go with money for every need. An HFC Traveloan gives you cash to enjoy a relaxed vacation. Then you repay your HFC conveniently.

Ask about crisis life insurance on loans of four years or more.

Above repayments include life insurance. Interest and tax extra.

HOUSEHOLD FINANCE HFC

BELLEVILLE
196 Front Street—Telephone 968-3793
(at the four corners)

TRENTON
73 Dundas Street West—Telephone 392-6591
(just east of Woolworth's)
Ask about our evening hours

Mr. Meltzer on Real Estate
"What's Your Problem"

By BERNARD C. MELTZER

The most expeditious manner of presenting a house for sale is important. Brokers prefer a vacant property for it usually makes for a quicker sale because they can offer immediate possession. The owner, on the other hand, usually fares better with an occupied house. Often it is possible to reconcile both interests.

* * *

Dear Mr. Meltzer: "When we bought a new home two years ago, we did not sell the old house but rented it. We have been averaging a very satisfactory 10 percent return, but looking after it has become burdensome.

"The tenant's lease expires next month, and we plan to sell at that time. The realtor who will handle the transaction wants us to vacate the property. He says that selling a vacant house presents fewer problems. We are reluctant to lose the income. What would you do if this were your house? — Faithful Reader.

ANSWER: I'm afraid the realtor is solving your problem in a manner that makes his job simpler, but is disadvantageous to the owner.

From the realtor's standpoint, a vacant house often makes for a quick sale, because he can offer the buyer immediate occupancy.

From the owner's viewpoint, a vacant house is usually detrimental because market experience indicates that an occupied house usually brings a higher price. With furniture, the rooms appear larger, the defects are less obvious, and the decoration blemishes are not too apparent.

It usually takes several months to sell and prepare for settlement. If the tenant is given a month-to-month lease instead of a yearly lease, then the broker has the equivalent of a vacant house to sell. the owner gets the advantages of an occupied house, plus rent for the several months involved.

* * *

Dear Mr. Meltzer: We have been fortunate in our investment for our home and our summer cottage. Both properties give us much pleasure and have increased in value over the years.

We have reached the stage that we would like to invest in an income - producing property. We have about $60,000 available and are thinking of purchasing a small apartment house. Brokers have shown us apartment houses costing $60,000 to $75,000 which can be bought with a $12,000 to $15,000 down payment. The figures presented to us seem fantastic. These properties show a net income of $7,000 to $7,000 and would leave available to us $2,000 to $3,000 after mortgage payments.

Are we being told the truth? The investment return is too fantastic to believe. — Love Real Estate

ANSWER: I must conclude that you are being told only a partial truth, for investment returns of close to 100 percent returns that are being shown to you arise because of the following reasons:

(a) The operating expense statement ignores such items as management, vacancy and rent loss, depreciation, and assumes that the owner will make his own repairs, be his own janitor, etc.

(b) The income and operating expenses have been "doctored." This is not uncommon in presenting an investment property for a buyer's consideration.

(c) The property involved is located in a very high risk, deteriorating neighborhood.

* * *

Dear Mr. Meltzer: My house is 90 percent done, but I don't know where to get the money to finish. I thought I was proceeding the way you recommended, but something seems to have gone wrong.

Before I started, I secured a letter of commitment for a $15,000 construction loan. However, my father was willing to advance $10,000 on an interest-free basis, so naturally I accepted. Since I did much of the work myself, my father's money was almost enough.

When I ran out of money and went to the savings and loan association to pick up the commitment, they told me they could not give me money because they should have been in on the job from the beginning. What do I do now? — Building the Hard Way

ANSWER: A construction loan commitment, as the name implies, means money for construction and is intended to be used from the start of the job. The refusal of your lending institution to participate at this late stage is normal. Besides, since they did not inspect the job from the beginning, they are reluctant to face unknowns at this late stage.

Even if the lender were willing to advance money at this time, I would not recommend it. You would have to go through a mortgage closing or settlement—and that is costly. The best method would be to borrow the relatively small amount necessary for completion from a bank. After completion, you can pay off your father's and the bank's loan by obtaining a long-term mortgage.

* * *

Mr. Meltzer welcomes your letters and comments. Unfortunately he is unable to enter into personal correspondence with readers, but will attempt to answer as many letters as possible through his column.

Moira

MOIRA — Mrs. Frank Emerson and Mrs. Gilbert Thompson are patients in Belleville General Hospital.

Mr. and Mrs. Bill Scott attended the funeral of Mrs. Willie Forsythe in Tyrone, on Monday.

Mr. and Mrs. Gordon Graham of Bowmanville spent the weekend with Mr. Gilbert Thompson.

GUIDANCE FROM ABOVE

HALIFAX (CP)—Nova Scotia Liberal leader Gerald Regan directed the four-man opposition in the provincial legislature during the 1936 spring session by writing notes and sending them down from the spectators' gallery by messenger. Mr. Regan, who does not hold a seat in the 43-seat House, has at times been jokingly referred to by Progressive Conservative members as "the prophet upstairs."

TRUDY

"Oh, no! Here come the Bushlets again! Quick! Get out the projector and the films of the baby!"

The Girl a Man Courts Differs From One He Finds He Has Wed

By HAL BOYLE

NEW YORK (AP). — Yep, nothing changes a girl like marriage.

She seems so sweet, simple and direct when a fellow is courting her. But after they agree to test the theory that two can live as cheaply as one, a great change comes over her.

For example:

She used to hang on every word he said. Now she uses every word he utters in order to try to hang him.

Before marriage she looked as if she had been poured into her clothes. After marriage, if he didn't tug and pull and zip, she'd never be able to get dressed.

There was a time when she thought he looked dashing in a bow tie. Now, if he does once, she remarks witheringly, "Who do you think you are—Joe College?"

It was easy in the old days for him to put his hands around her waist and lift her lightly over an old stone wall. Later, using both arms, he could barely budge her off her high heels.

Before marriage she loved to comb his thick stubborn hair. After marriage, she thinks he got bald just to spite her.

Once she complimented him on how broad his shoulders were. Today all she can see is the dandruff on them.

In the dim past she could stay up half the night listening to him tell about his dreams and ambitions. Now she routs him out of bed at dawn and says, "You'd better get to work early today or they'll probably fire you—not that I'd blame them."

Before they were wed he had to go easy so as not to beat her too badly at tennis. After they are wed he discovers she actally can beat him at Indian hand wrestling.

B-A 98 gasoline puts that EXTRA KICK IN HORSEPOWER

FREE! EXTRA KICK HORSESHOES with any purchase

3-Dimension bright orange plastic horseshoes adhere to car bumper.

FREE!

HORSESHOES

GET YOUR EXTRA KICKS TODAY!

WHILE THEY LAST... AT B-A STATIONS WHERE YOU SEE THIS SIGN!

You'll get a KICK out of playing B-A Musical Showcase — Channel 11, 6:00 p.m. every Sunday

Napanee District News

Mrs. H. C. Fife
Phone 354-4890

County Will Co-operate for '67 Celebration

NAPANEE — Lennox and Addington county will co-operate with Napanee in the Centennial celebration. The county committee had come to this decision but waited until its acceptance last week before committing the council.

Members of the committee are Reeve Harold Creighton of South Fredericksburg, Reeve Erwell Huff of Bestorville, Dr. Hawker, (Bath) Warden Gordon Plout, County Clerk Mrs. Hazel Wright, and County Treasurer Mrs. Yvonne Wilson.

Ronald Macpherson, chairman of the Centennial committee, addressed the council outlining the overall plan for the celebration. He spoke highly of the enthusiasm of those working with him, and of the wealth of ideas and suggestions being accumulated. "It was fun helping put the celebration across in '67," he said. "It is going to be even more fun this time, with that experience to make it easier."

An initial grant of $1,000 was made for the project, and additional $500 in reserve should it be found necessary to use.

Around Town

APPOINTED SECRETARY

NAPANEE — Mrs. Donna Gibertson has been appointed part time secretary for the field officers of the Napanee Conservation Authority and the Prince Edward County Conservation Authority, with office opened recently in the Bank of Montreal building. She will be in the office three afternoons a week, July 1 to September 1, when the office will remain open all the time and she will be given other duties by John F. King is the present field officer, but he will be transferred August 1, and his assistant, T. Jennings, will be in charge.

JOINT SERVICES

The United Churches are worshipping together for the two summer months, with no Sunday School in either church. The Rev. Guy Case will conduct the services in Grace Church for July, with one service only, beginning at 9:30 a.m. During August both congregations will worship in Trinity United Church with the Rev. E. Irvine Johnston in charge. Services begin at 11 a.m., the usual time. There will be no evening service. ~?

LIONS CLUB JAMBOREE

Excessive heat kept down the attendance for the Lions Club Jamboree last Thursday through Saturday, but those who braved it had a good time. The parade was led by the Boys' and Girls' Lions Club Band of Kingston. Prizes won by draws formed an interesting feature, and there were horses and antique cars.

The sports car was won by Constable Tom McCrea, and the patios furniture by Doug McKinley, a former resident. There were three draws for Girlshard furniture, Ed Colby winning the mahogany utility server, and Ray Wesse and Charles McCracken each winning a cherry step-table. Timmy Markle won the cash attendance prize for children Thursday night.

Final figures for the jamborees are not yet available.

RED SHIELD CAMPAIGN

Some returns for the Red Shield campaign are not yet in. Up to date the total stands at $2,950, more than the minimum, but short of the maximum, which was set at $3,190.

OFFER CASH FOR DOWN

REGINA (CP)—A Montreal-based supply company has offered Saskatchewan farmers pin-money in the shape of $10 a pound for geese from duck nests. Provincial authorities say only one area, around Cumberland House, would make a trip on purpose profitable.

MARSHALL and MERRETT;
STARR, ELLIOTT & HILL
Barristers, Etc.
275 Ontario St. Kingston
F. Thomas Hill, B. Arch.
M.R.A.I.C.
Telephone (613) 542-4488
1422 Mountain St., Montreal 25
Telephone (514) 288-2361

Awards Given At Brownie, Guide Banquet

DESERONTO — About 210 Rangers, Guides, Brownies, their leaders and guests enjoyed the annual mother and daughter banquet last Wednesday evening. Among the guests were Mayor Lott and Mrs. Lott; Mr. Jack Hamilton, president of the Lions Club, scene who formerly was AP Saigon correspondent and now is a free-lance writer.

By MALCOLM W. BROWNE

SAIGON (AP)—An 11-year-old boy was feeling bored last Near Year's Day, so he went out in the fields. He took about 100 steps and then was blown to pieces by a Viet Cong mine.

That make many have been planted by one of the squads commanded by his own father.

His mother had tried to chase him into the field outside their hut, but could not run. One of her legs had been blown off by a French mortar shell during the Indochina war.

Now, Mrs. Ho Thi Truc lives alone at the hamlet of Tam Phuoc 30 miles south of Saigon.

Her dead son was her only child, and her husband, the Viet Cong commander, has not been home since before his son was born.

In dense, malarial jungle a few dozen miles northeast of Saigon, armies of insects make their way along trails, fighting, and bleeding and burning. For the American casualties there is a swift helicopter ride to an aid station or hospital, and even the United States is only a day away.

LIVE AND DIE THERE

For many Vietnamese, whether they fight on the Viet Cong or government side, the question of life or death must be decided right there in the jungle.

Lt. Huynh Thach Thuong, 27, is a medical officer in the Saigon government army. He mobile command post, more than 30 miles from Thuong. But Kiet is also a Viet Cong officer, but stationed in the Mekong River delta. It was True's son who was killed by the land mine. True, 40, has belonged to the Viet Cong and its forerunner, the Viet Minh, since 1944, and he now holds high rank. He is in charge of Viet Cong intelligence for an important sector of the Mekong delta.

True's and Kiet's father, Ha Van Phuoc, was also a Viet Cong, but he is dead now, of tuberculosis he contracted during long years in the jungle.

The father of their government brother - in - law, Thuong, also is dead. He was a government official in the French colonial administration of Viet Nam before he was kidnapped and murdered by the Viet Minh.

The two families were linked by marriage three years ago. It took an endless series of family feuds and an eloquent

Somehow, despite the passions of family feuds and revenge, despite the never-ending war, despite the ghastly dislocations and tragedy, Vietnamese go on marrying, raising children and hoping that some day things will be different.

But after a quarter century, the Nguyens have learned much meaning, and women weep over their husbands' and brothers' coffins without tears.

In these two south Vietnamese families, the Huynhs and the Hos, politics, war and death have been the pattern since most of their members can remember. Among them there are Buddhists, Catholics and atheists. There are government officials and army officers, and there are Viet Cong officials and officers.

A member of the Huynh family, Thuong, and a member of the Ho family Ha Thi Kim Lan, have had three daughters in their three years of marriage.

They share a comfortable room in Saigon's teeming Tan Dinh district. Thuong's 240-a-month U.S. pay will buy luxuries. Recreation is listening to a Japanese transistor radio or guzzling tea with relatives.

But the young officer gets home about once a week for a couple of days. The rest of the time he is with his unit out in Long Khanh province. He has never met his Viet Cong brother-in-law, and accept philosophically the fact that he might one day have to kill one or both of the other of them.

Thuong's mother, the widow of his murdered father, lives in the Nguyen family home with little gifts of money and any other way she can manage. The family house in Tra Vinh has been sold, because it is now too dangerous and difficult to make frequent trips between Ben Tre and Saigon.

In 1949, Lan's mother was on her way to Viet Nam from Saigon, and was waiting to take the ferry across the Mekong River when a group of French army truck hit her and killed her.

Lan's father, was in the jungle with the Viet Minh, asked the Communist high command for permission to marry his wife's funeral. Permission was denied. By then, the old man had become an important commissar.

In 1953, obviously dying of tuberculosis, old Ho Van Phuoc finally was allowed to leave the jungle and return to French-occupied Ben Tre. He died there three years later.

HAD EIGHT SONS

Phuoc's wife had borne him eight sons and three daughters. In 1944, Phuoc wanted one of his sons to join him with the guerrillas, and sent word to Ben Tre that True, the third son, should come. That son is now True became a Viet Cong.

When the war ended at the Geneva agreements of 1954, all Communist forces were ordered to leave South Viet Nam to be "regrouped" in North Viet Nam —the new "Democratic Republic of Viet Nam."

True was one of these troops. He rose rapidly through the ranks in Hanoi, and was sent for training abroad, successively to France, England and Communist China. In China he was taught military intelligence.

In 1964 True returned to his native Mekong River delta. His wife sir, has not seen him in 14 years and his son is now dead.

PAINTS U.S. RAILROAD

MONTREAL (CP)—John Miller, 36, a local artist, has been commissioned to produce a mosaic 18 feet by 12 for the legislature at Lincoln, Neb. commemorating the completion of Nebraska's railway link in 1869. The mosaic will weigh 1,000 pounds.

For Quarter Century War Has Divided These Typical Families in Viet Nam

Attention

SCHOOL BUS OPERATORS

NOW IS THE TIME TO GET YOUR SCHOOL BUS PAINTED. STIRLING MOTORS BODY SHOP IN STIRLING IS EQUIPPED TO GIVE YOU A QUALITY JOB AT A REASONABLE PRICE.

CALL: BOB ANDERSON
392-3552 OR 962-8203

Expo 67 is coming.
And with it, the most brilliant season of entertainment Canada has ever seen.

April 28, 1967, is opening day for Expo 67, the great world exhibition at Montreal. It's also the day the curtain goes up on an extraordinary six-month festival of international entertainment. Actors, singers, dancers, musicians, performers of every kind are coming, from around the world. You'll have a once-in-a-lifetime chance to see everything from Milan's La Scala Opera to the Barnum & Bailey – Ringling Bros. circus

Your Passport to Expo 67 will let you enjoy much of this feast of entertainment without extra charge; there'll be bands, strolling players, and spectacles celebrating the national days of over 70 countries participating in Expo 67.

So make it a date. Expo 67, in Montreal.
You never saw a show like it before, anywhere.

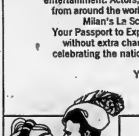

Your Expo 67 Passport will admit you to all the National Provinces and Territories Pavilions, and is good for unlimited rides on the Expo Express. Save by buying at the reduced advance prices, in effect through July 31st. (Higher prices apply from August 1st, as do it now.)
A Daily Passport costs $3.50, a Weekly Passport ($ consecutive days) $8.50, a Season Passport, $25. There are also Youth Passports, for the 13-21 age group, and half price Passports for children 2-12.
(Ages as on April 28, 1967).
Available at banks, travel agencies, department stores, or wherever you see the official Expo 67 sign.
ACCOMMODATION. Make reservations through your travel agent or, in cities of difficulty, write or telephone LOGEXPO, the official Expo 67 accommodation bureau. The address: LOGEXPO, Expo 67, CNR de Nuns, Montreal 1, P.Q. Telephone (514) 287-8877.

Theatre highlights of Expo's six-month season will include Sir Laurence Olivier's National Theatre of Britain, the Théâtre des Nations, the Moscow Theatre of Lincoln Center, Canada's Stratford Festival and Théâtre des Nouveaux Grands.

Most of the scores of performers at Expo 67 will feature free shows — singers, marionettes, comedians, folk dancers, clowns. The multi-million dollar Canadian Place, over 12 the small town of Canada, will be a showcase of popular entertainment.

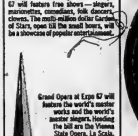

Grand Opera at Expo 67 will feature the world's master works and the world's master singers. Hosting the bill are the Vienna State Opera, La Scala, Sadler's Wells Royal Opera, Hamburg Opera, Canadian Opera Company, and Benjamin Britten's English Opera Company.

Ballet fans will revel in a succession of international ballet performances. Expected are: Britain's Royal Ballet, the New York City Ballet, Sadyman's Ballet de Wagchan Ballet and companies from Canada, Africa, Australia, Japan and India.

For old-time fun, drop into the Golden Carter saloon, one of a host of entertainments at La Ronde, one of the most original amusement parks ever devised. There'll be an old French Canadian carnival, a Gold Rush village, international shopping centre, restaurants, nightclubs, and 200 amusement rides. Free entertainment will include jugglers and colourful shows, musical fountains and fireworks.

Music, music, music. Already on the programme are the Amsterdam Concertgebouw Orchestra, Vienna Philharmonic, Melbourne Symphony and New York Philharmonic. And they're only a few of the parade of the world's great orchestras at Expo 67.

expo67
MONTREAL CANADA
UNIVERSAL AND INTERNATIONAL EXHIBITION • APR 28 OCT 27

Deseronto Personals

DESERONTO — Mr. and Mrs. George Lyons, Mr. and Mrs. R. F. Allport, Mr. and Mrs. Thomas Shea, Mrs. Gerald Rendell, Mrs. H. Looey and Calvin Looey were welcomed into membership in the Deseronto United Church Sunday morning by the minister, the Rev. Russell Finley.

Borden Elliott of R.R. 2, Deseronto, returned Friday from the Kingston General Hospital following surgery.

Mrs. Kenneth Chase of Laird Blvd., returned recently from Mount Royal, Montreal, where she had been visiting her musician, Mr. and Mrs. Ross Guess.

Mr. and Mrs. R. Fedchenko and daughters of Toronto were weekend guests of Mrs. Fedchenko's parents, Mr. and Mrs. Stewart Chase of Laird Blvd., Deseronto and sister, Mrs. DeVerda Powell and Mr. Powell of the Deseronto Road.

TALKS DEADLOCKED

KINGSTON (CP) — Conciliation talks between Canadian Industries Ltd. and Local 9670 of the Oil, Chemical and Atomic Workers Union (CLC) have reached a stalemate. About 700 men threaten to strike in a week's time, in a one-year contract granting a wage increase of 10 cents an hour, and company payment of hospital insurance and a union shop. The company has offered 21 cents an hour.

Announce New Healing Substance: Shrinks Piles

Exclusive healing substance proven to shrink hemorrhoids and repair damaged tissue.

A renowned research institute has found a unique healing substance with the ability to shrink hemorrhoids and relieve itching and discomfort in minutes and speed up healing of the injured inflamed tissue. In most cases after one application relieving pain, actual reduction (shrinkage) took place.

Most important of all — results were so thorough that this improvement was maintained over a period of many months.

This was accomplished with a new healing substance (Bio-Dyne) which quickly helps heal injured cells and stimulates growth of new tissue.

Now Bio-Dyne is offered in ointment and suppository form called Preparation H. Ask for it at all drug stores. Satisfaction or your money refunded.

Bert Lewis
JEWELLER
Diamonds – Watches – Jewellery
322 FRONT ST. DIAL 968-9041

THANK YOU . . .
FOR PAYING YOUR CARRIER PROMPTLY

Collections by your Intelligencer carrier are timed to provide you convenient service and best meet his school and study schedules. He may begin collections Thursday and complete his collection on Friday, so that he can pay for his papers on Saturday morning.

Your thoughtfulness in paying him the first time he calls to collect will encourage him in giving you prompt service. It will save him extra work for which he would receive no additional profit.

It will give him more time for school and other activities.

Hint at Province - Wide Protests by Labor Unions

TORONTO (CP)—The threat of province-wide labor demonstrations flared up Monday in the wake of jail sentences handed out to 28 men convicted of defying a court injunction that restricted pickets.

The men, five of them union leaders, were sentenced by the Ontario Supreme Court in connection with an injunction last February that limited pickets at the Tilco Plastics Ltd. plant in Peterborough to 32 persons.

In an interview after the convictions, David Archer, president of the Ontario Federation of Labor, said union leaders from across the province will meet here Wednesday to discuss the political implications of the sentences.

He said the unionists will shape plans for their fight against injunctions. They also will meet Premier Robarts for a discussion of the whole situation.

Chief Justice G. A. Gale of the Ontario Supreme Court sentenced the five union leaders to two months in jail each and 28 men, pickets at Tilco, to 15 days each. One man had his sentence suspended.

The sentences took effect immediately, but appeals against both convictions and sentences were filed.

Their sentences brought scathing attacks from various labor leaders.

George Burt, Canadian director of the United Auto Workers Union (CLC), said "organized labor will hang this ruling around the neck of the government."

"Undoubtedly," he said, "the learned judge fancies himself to be upholding and insisting on the dignity of the courts. Instead, he has heaped indignity on them, because in the eyes of the Canadian working man, this ruling shows the courts to be an instrument of the establishment."

Ramon Park, assistant to the Canadian director of the United Steelworkers of America, accused Chief Justice Gale of impertinence and of turning the court into a soap box.

David Montgomery, president of the Toronto and District Labor Council, said "this is a declaration of war by the attorney-general against the labor movement."

QUINTE TENNIS CLUB
QUEEN AT DUFFERIN ST.
ACTIVE SUMMER RECREATION
SUPERVISION FOR JUNIOR MEMBERS
9 A.M. — 5 P.M.
GROUP INSTRUCTION ON DEMAND
FEES:
SENIOR $20. — JUNIOR $10.
MEMBERSHIP AVAILABLE AT TENNIS CLUB

HONORED AT GATHERING in Picton last night were Captain and Mrs. Len Pearo of the Salvation Army who have received an appointment to Woodstock. Their children joined them at the head table. The Pearos have been at Picton for the past four years.

Salvation Army Leaders Are Honored by Community

PICTON (Staff) — Community leaders from Picton and Prince Edward County met last night gathered to extend their good wishes to two of the country's leading citizens whose work here has become known far and wide. Capt. Len Pearo and his wife, Salvation Army officials at the Picton Citadel for the past four years, have made themselves a host of friends in this area, as was indicated when about 100 were present for the "farewell party" at Picton's Royal Hotel. Present were heads of local organizations, Warden of the County Harold Bonter, Mayor H. J. McFarland (who left the Mayors and Reeves Conference in Sarnia to attend) and Reeve Barney Hepburn. The evening events saw members of Picton's Kiwanis Club play host at their regular Monday night meeting.

It was open house for all service club members and their wives as they came together to wish the young couple "Bon Voyage". Represented were the Chamber of Commerce, the Ministerial Association, Kiwanis, Rotary, Kinsmen, Jaycees, and the Business and Professional Women's Club. All expressed their regrets at having the Pearos leave the community, for Woodstock, Ont., Jack LeHeup, and Jesse Mason, both Kiwanians, who headed the Red Shield campaigns in Picton spoke and wished the Pearos well.

Mayor H. J. McFarland who said as had flown over Woodstock on his way back to Picton and had dropped leaflets over the city. He hoped that when they were read by Woodstock citizens they would send the Pearos back to Picton and Prince Edward County.

Rev. E. V. C. Lewis said that the Ministerial Association will be greatly at a loss to fill "our brothers' place" in our midst. We have come to depend on them for so much and for every one in the Association wish them God-speed wherever they go."

GET MOVIE OUTFIT

The Pearos were presented with a complete home movie outfit by those who were present and movies were taken of the night's proceedings by Victor Lord local camera merchant and Kiwanian. These films will be forwarded to the Pearos at their new Citadel in Woodstock.

Capt. Pearo said living and working in Prince Edward County has been a most rewarding experience. He urged the people of the county and of Picton to be ever mindful of the youth. "We must insure that the youth of today will be guided along the right paths that Prince Edward County will continue to have fine citizens," he said.

Vice President of Kiwanis William Strachan conducted the opening of the meeting, while Kinsman Jack Evans acted as chairman for the program. Head table guests were introduced by Wm. Strachan.

INTERIOR DECORATOR

LONDON (AP)—Police were impressed when they visited the home of Anthony Sweet. The furnishings, including the picture on the walls, looked as if they belonged in a show house. They did. Sweet, 17, was arrested for breaking into a builders' display house to furnish his mother's home.

Argentina's

(Continued From Page 1)

coup have been circulating here for some weeks. The military chiefs were reported increasingly concerned with the state of the nation and wanted stronger leadership.

The military has frequently charged that Illia's administration was inept and corrupt, that the universities were nests of communism and that bankruptcy was just around the corner.

The military leaders were also known to be fearful of a resurgence of Peronism in the political sphere. It was the army which overthrew dictator Juan Peron in 1955.

The main fear in the mind of the military is that the Peronists, who scored considerable gains in the 1965 elections for half of Congress and became the largest single party in the house, could well take over control of Congress when its second half is re-elected in March, 1967.

Although President Illia is lackadaisy in office until October, 1968, it is generally conceded that a president working against a hostile Congress would be in an impossible position, having either to bow to decrees —a form of virtual dictatorship —or to resign.

When trying to dismiss Gen. Pistarini Monday night, President Illia accused him of rebellion in defying the authority of the war secretary, Gen. Edwardo Castro Sanchez.

Later the entire cabinet resigned to allow Illia freedom of action in his attempt to save the 33-month-old regime.

All access was cut today to the tree-lined square in central Buenos Aires on which stands the Pink House, as the presidential palace is known.

International telephone channels were cut but telegrams and telex were still functioning.

TAKE CONTROL

Artillery units took control of the congress building and soldiers of the armed cavalry regiments surrounded the municipal offices. Both regiments are loyal to Gen. Pistarini.

By late this morning all radio stations had joined in a nationwide hookup, broadcasting the army communique every few minutes.

The atmosphere in the capital was quietly tense. A few cars and taxis moved slowly along the dimly lit streets as a crowd of some 500 persons gathered in front of Government House to see officials, supporters and military officers coming and going.

Japs to Help Develop Oil In West Canada

TOKYO (Reuters)—The board of directors of the Japan Petroleum Exploration Company Ltd. (Japex) has approved an agreement with Pinnacle Petroleums Ltd. of Calgary for the joint development of petroleum resources in Canada, it was announced here today.

BASEMENT WET?
Damp, mildew, drains plugged or broken, water on cellar floor. Advance-Tite Gunite Method, we guarantee to keep water out. 20-year written guarantee; write
BAILEY BROS. LTD. 33½ MAPLEWOOD TORONTO, 19
BELLEVILLE - PICTON - KINGSTON AREA

WORTH MART DISCOUNT STORES

OPEN ALL DAY WEDNESDAY
OPEN THURSDAY AND FRIDAY NIGHTS TO 9 P.M.
Free Parking Wednesday Afternoon Thursday and Friday Nights

Big 4.4 Cubic Foot
GLACIER COOLER
Molded from expanded Polystyrene. Very light but sturdy cooler. Big enough to take giant size bottles. Keeps food cold three or four days with lid closed.
WORTH MART DISCOUNT PRICE
$3.96
Hurry, Quantities Limited

HOLIDAY PICNIC JUG BY THERMOS
Blow moulded Styrene foam insulated. Pour Light weight and rugged spout. Keeps cold longer, too.
REG. VALUE 3.99
WORTH MART DISCOUNT PRICE
$3.33

Not Exactly As Illustrated
POL-ICE
RE-USABLE ICE PACK
PROTECTS ALL FOODS AGAINST HEAT
LAST 6 TIMES LONGER THAN ICE
W.-M. Mart Discount Price

RECLINING CAMP COT
3 POSITIONS FOR COMFORT
Tubular steel frame with heavy duty cotton duck covering in Red, Blue or Green. Light weight and rugged. Will stand up to the rough treatment. Adjusts to sitting, reclining, and prone positions.
WORTH MART DISCOUNT PRICE
$7.77

LAWN CHAIRS
SPECIAL PURCHASE SALE
Comfortable, light, for relaxation. Extra weight for outdoor summer use. Extended aluminum arm rests, four vertical and seven horizontal plastic webbing straps.
REG. VALUE 4.99
WORTH MART DISCOUNT PRICE
$3.33

SHOP IN AIR CONDITIONED COMFORT

JERRY CAN
5 gal. Jery can leakproof, unbreakable, won't rust, dent proof, with security cap. Vent and easy pour nozzle.
REG. VALUE 2.99
WORTH MART DISCOUNT PRICE
2.44

GLACIER COOLER
2.2 cubic foot cloore, strong, lightweight, carrying straps.
Reg Discount Price 2.88
CAMPERS SPECIAL
1.96

SERVIETTES
— 500 PACK —
Ideal for camping, cottages, picnics or around the home.
Pkg. of 500
WORTH MART DISCOUNT PRICE
81¢

BARBECUE FIRE STARTER
Quick - Starting. Clean - Odorless - Safe. Ideal for Charcoal or wood fires.
Reg. Value 37c
WORTH MART DISCOUNT PRICE
16-OZ. CAN
26¢

CHAISE LOUNGE
5-position back, plastic arm rests, colors, blue, green and yellow.
WHILE THEY LAST
6.66

PAPER PLATES
9 inch size Paper Plates for picnic patio or everyday. Colored or plain white.
Pkg. of 80
WORTH MART DISCOUNT PRICE
88¢

BIG BARGAINS EVERY DAY AT WORTH MART ....
SATISFACTION GUARANTEED OR YOUR MONEY BACK

SPORTS SLICES

By Geo. H. Carver
Sports Editor

The hipsters of modern sport and the squares of yesteryear may at long last be able to settle the age-long unanswered question "Are the champions of today better than those of four or five decades ago?"

That is if the idea of a Philadelphia disc jockey which had a successful debut develops into something of a broad nature.

Melvin Kuralag writing in the TV Guide said the jockey Jim Gearheart envisioned a "dream world series" featuring the celebrated players of all time.

Gearheart phoned the Philadelphia Computer Company and asked if its machine fed sufficient material on players making up two teams could simulate a ball game. He was told the computer could probably get the job done.

He asked his listeners to name their all-time National and American League favorites and the consensus was this:

National League: Hartnett, Terry, Hornsby, Traynor, Wagner, Musial, Mays and Ott.

American League: Dickey, Gehrig, Gehringer, Baker, Cronin, Cobb, DiMaggio, Ruth.

Gearheart selected his own pitchers putting Matthewson, Alexander, Dean, Hubbell, Spahn and Koufax against Johnson, Plank, Young, Feller and Grove.

The computer gave Warren Spahn a 3-2 ten-inning win over Walter Johnson, and Sandy Koufax a 9-5 victory over Lefty Grove. Koufax was nicked for 11 hits but struck out 13 including Ruth, DiMaggio and Gehringer.

Gearheart's idea went over so well there is talk of syndicated television which would embrace other sports besides baseball.

This should make for some interesting viewing, but it must be understood the then-and-now combatants are computer-judged solely on their athletic records. Personal habits, mannerisms and antics are not fed into the machine.

For instance, Kuralag points out, oldtime pitchers doctored the balls with licorice, tobacco juice, slippery elm and put sticks on the horsehide to ensure flight. To-day a speck of dirt on a ball sees it tossed out of the game.

Anyway it should be interesting to watch. How will Joe Louis, the stalking tiger of the heavyweight jungle stack up against a charging "killer" named Jack Dempsey?

And how would David had fared had he missed the first-round lucky punch with Goliath, and the bout gone into extra rounds?

Will the computer show that the famous Ranger line of Bill and Bun Cook and Frank Boucher was faster and more powerful than Hull Apsodis and Maki. Will the Leafs equally-famous kid line of Primeau, Jackson and Conacher stack up against the Bellyeau, Rennemo and Tremblays of the Canadiens?

(No, Mushmouth, Adam and Eve is out. They had no previous records when they were thrown out of the park).

And how will the Kiniskis, the Schmidts, the Brewers and other modern wrestling heights fare against Strangler Lewis, Frank Gotch and Hackenschmit of four-hour bouts. Don't bother guessing. The computer would probably say "Sorry, out for lunch."

It should be interesting to note how Fritzie Hansen and his rollicking Bombers would emerge from a televised tussle with the Hamilton Tigers of last year.

And could the Chicago Bears of 1940 beat the Green Bay Packers of 1965? Kuralag says he may be puzzled but the computer taps its skull knowingly.

• • •

ONE BY ONE

City sportsdom reeled from the impact of shock and surprise when the Grim Reaper striking suddenly, took the life of Jerry Maher in a railroad accident over the weekend. Especially saddened are the members of the "Toots Shor" Juniors of two decades ago for Jerry was a charter member. He had seldom missed an annual reunion.

Jerry loved hockey, baseball and horse-racing. He was a clean hard player who played the game for the game's sake. He was extremely popular with fellow players — and with the fans. This department extends deepest sympathy to the family.

Fires No 522 ★★★★★ *Passes "The Sliver"*

Willie Now Third In Homer Classic

By MIKE RECHT
Associated Press Sports Writer

ST. LOUIS (AP)—Willie Mays was not trying to get past anybody, but he moved fast enough Monday night to catch Bob Gibson and overtake Ted Williams.

In the stretch run of a brilliant career, Mays passed Williams, another thoroughbred, to become the third-greatest home run hitter of all time.

The blast that put him there was a two-run shot off Gibson in the first inning Monday night that gave National League-leading San Francisco Giants a 3-1 victory over St. Louis Cardinals. It was his 17th of the season and the 522nd of his 15-year career, putting him ahead of Williams.

Only Babe Ruth, with 714 homers, Jimmy Foxx, with 534, are between him and the top.

But Mays took in stride all the glory heaped upon him.

"I'm not trying to get past anybody," he said. "I might have been passing for No. 513 which broke the National League record, but the pressure wasn't as great for this one.

"I was just trying to hit the ball off Gibson, but I knew this one was gone when I hit it."

Mays has had his troubles catching the Cardinal right-hander. It was only his second homer off Gibson and the first since June, 1962.

Dick Ellsworth, the victim of Mays' 521st homer, bounced back with a route-going victory as Chicago Cubs whipped Atlanta Braves 5-1, Roberto Clemente stroked three key hits to Pittsburgh Pirates' 5-3 decision over Houston Astros and Cincinnati Reds defeated Los Angeles 7-1 in other National League activity.

Ball more Orioles trimmed California Angeles 4-1 and Minnesota Twins beat Cleveland Indians 6-2 in the only American League games scheduled.

Ellsworth scattered eight hits, scored one run and singled in another while picking up only his third victory in 13 decisions. The Cubs, who had dropped seven of their previous eight games, broke it open with three runs in the fifth against loser Joey Jay.

Ellsworth and Glenn Beckert each singled a run across in the fifth and Don Kessinger delivered another with a double.

CLEMENTE NOW .322

Clemente, raising his league-leading batting mark to .332, set up a run with a fourth-inning single, snapped a 2-2 tie with a run-scoring double in the fifth and singled home in a five-run seventh - inning burst that wrapped it up for the Pirates and right - hander Steve Blass.

Blass, 6-1, needed relief help from Elroy Face in the ninth, when the Astros pushed over three unearned runs.

The Reds, scored twice in the first inning, Pete Rose doubling one run in and scoring the other on Vada Pinson's single. They added a insurance run in the second on John Edward's homer.

Milt Pappas checked the Dodgers on a run and eight hits before hurling his right foot on a play at first base in the eighth and giving way to reliever Billy McCool.

In the American League, Jim Kaat pitched a six-hitter in Minnesota's victory—ninth against five defeats.

Three of the Indians' six hits off Kaat came in the first inning when they scored both of their runs. But the Twins tied it, then went ahead with a four-run sixth inning.

Baltimore and California were scoreless until the Orioles rallied for two runs in the sixth. Boog Powell singled, Frank Robinson doubled and Brooks Robinson was walked purposely, loading the bases. The first run crossed on Jim Fregosi's error and the second on a double play grounder.

Three Years At $35,000

Blues Sign Boom-Boom

NEW YORK (AP) — Bernie (Boom Boom) Geoffrion, looking trim and apparently anxious for action, is ready to lead New York Rangers out of the National Hockey League cellar.

"I didn't come here to play for a loser," said the right winger who scored 371 goals in 16 seasons with Montreal Canadiens before retiring two years ago to coach Quebec Aces of the American Hockey League.

The Rangers claimed Geoffrion on waivers from Montreal after he decided to make a comeback as a player.

"Geoffrion still has a lot of good hockey left in him," said Ranger general manage Emile Francis. "I'm delighted we could get him."

Geoffrion said he thinks he retired from hockey too soon. "I was only 33, but some people thought I was over the hill.

"I took the Quebec coaching job with an eye on the Montreal job. I coached the Aces to two first-place finishes and they called me in and said 'if you've got another offer, take it.'"

TRYING COMEBACK

Geoffrion, fuming at the Aces' management, decided to make a comeback as a player. Because waivers were not obtained in 1964 when he was placed on the voluntarily retired list, he was available at the $30,000 price and the Rangers made their claim.

Boom Boom, fifth-highest goal scorer in NHL history, said Ted Lindsay's successful comeback with Detroit two years ago helped influence his decision to play again. Lindsay scored 14 goals after a four-year layoff.

"If he could play that well at 39, I can do it at 35. And don't forget, he was away four years. I've only missed two seasons."

In addition to paying the $30,000 waiver price, the Rangers gave Geoffrion a three-year contract at an estimated $35,000 a year.

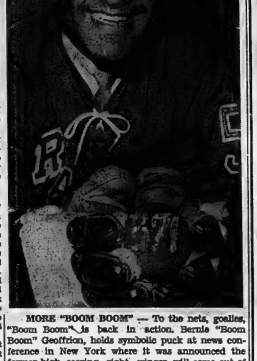

MORE "BOOM BOOM" — To the nets, goalies, "Boom Boom" is back in action. Bernie "Boom Boom" Geoffrion, holds symbolic puck at news conference in New York where it was announced the former high scoring right winger will come out of retirement after a two-year absence from the National Hockey League. The fifth-highest scorer in league history, 371 goals, was non-playing coach for Quebec of the American Hockey League the past two years. (AP Wirephoto)

Ron Maracle Tosses No-Hitter

Ron Maracle joined his father, Pat Maracle, in the local softball hall of fame last night, pitching a no-hitter as Point Anne Whipped Lightfoot Construction 6-1 in a Consumer Cial Softball League battle, at Alemite Park.

Maracle struck out 10 batters but had control trouble with seven walks.

He lost his shutout in the Lightfoot sixth when two walks and an error loaded the bases with none out. The run scored on a force play but an interference call on a bunt and strikeout ended the threat.

The Anne run for Lightfoots made it a 2-1 game at that point. The Cementmen topped up the win in the top of the seventh with four runs on five hits. Maracle had singled home his club's initial marker in the first.

Don Smith gave up 10 hits on the losers' rubber, striking out two and passing three.

The victory kept Point Anne in second place, two points behind Stewart Warner and two up on the Lightfoots.

Glen Maracle and brother Glen Maracle also starred on the Point Anne attack, each shooting a double and a pair of singles.

Vern Whalen helped the cause with two singles while Denny Maher and Eric Maher each hit a double.

Both clubs played strong ball afield, charged with a lone error each.

Point Anne	110 000 4—6-10-1	
Lightfoots	000 001 0—1- 0-1	

Batteries: R. Maracle and E. Maher; D. Smith and F. Murray.

RESIGNS POST

SAINT JOHN, N.B. (CP)—R. B. (Dick) Pearson of Saint John has resigned as president of the Canadian Professional Boxing Federation "because I don't have the time the job requires." Pearson, 35, has been president of the federation for 2½ years.

More Sport on Pages 14, 15, 18, 19

Petes Whip Midgets 15-1

Belleville handed out 13 unearned runs to help Peterborough to a 15-1 IOBA win in a midget contest last night.

The game was described as a comedy of errors, 13 in all.

Mike Henry fanned 15 batters, walked two and gave up only two hits for Peterborough.

John Noakes, Howie Wark, Ted Shaw and Wayne McTaggart all pitched for Belleville, giving up five hits and walking eight in the hopeless cause.

Walker banged two singles for the winners, Dobbin, Alexander and Kamp stroked singles.

Wayne McTaggart doubled and Bob Luckman singled for Belleville.

Belleville	000 000 010—	1	2 13
Peterborough	02 305 040—	15	5 1

PALMER WINS MOST

PALM BEACH GARDENS, Fla. (AP)—Arnold Palmer retains this year's top money winner in golf through the Western Open with earnings of $84,631, the Professional Golfers Association reported Monday. Phil Rodgers was second with $81,211 and Billy Casper, whose first place finish in the Western Open was worth $20,000, ranked third in the PGA's weekly report with $74,636.

(Advertisement)

U.S.A.—
Canada's Problem?

What's wrong — and right — between the two countries? Read an important conversation between a famous U.S. journalist and a noted Canadian. In July Reader's Digest you'll get both sides of the argument — no holds barred! What does Canada really mean to the U.S.? What is Canada's future role as a U.S. partner? Read this absorbing discussion of Canadian-American problems in July Reader's Digest — on sale now.

True value
Corby's
ROYAL RESERVE
Rye Whisky

SALES MANAGER'S SALE

The SALES MANAGER is going to sell and deliver 50 new cars by July 15th.

The SALES MANAGER will give you his lowest, best and final price on the car of your choice.

The SALES MANAGER will inspect and drive your car and give you an authentic appraisal.

The SALES MANAGER will arrange credit terms to suit you.

The SALES MANAGER will guarantee service and satisfaction.

The SALES MANAGER will arrange taxi service to and from your home (free of charge) while your car is in for service.

THE ABOVE ADVERTISEMENT IS MY PERSONAL GUARANTEE

FRANK VARLEY
General Sales Manager

KENNEDY CHRYSLER-PLYMOUTH LTD.
290 North Front St. Belleville Dial 968-5545

DOMINION DAY MOTORCYCLE RACES ON ½ MILE SPEEDWAY $1000 Purse 500 CC CLASS 250 CC CLASS Junior-Senior-Expert
BELLEVILLE FAIRGROUNDS — Friday, July 1st 8 p.m.
TOP RIDERS FROM CANADA AND U.S.A. Admission: Adults $2.00 — Children under 14, $1.00

A 20-7 Shellacking

Madoc Inters Picton

MADOC — Forced to play without a pitcher in their lineup, the Picton Kinsmen suffered a 20-7 Belleville and District Softball League whipping at the hands of Madoc here last night.

Madoc's victory boosted the club to within two points of Kilts Juniors and the shortstatted and slipping Picton squad. Picton led the league less than two weeks but now own a four-and-five won-lost record.

The winners' sent 17 men to the plate and scored 13 runs in the sixth inning to open up a 12-7 lead.

Larry Griffin and Darryl Krupp split the Madoc pitching allowing six hits. Picton scored four times in the third and added three in the fifth to make it close at that point.

With neither Ken DeMille or Carl Searcy available for pitching, Picton coach Keith Searcy started and before it was over, Garry Hazard, M. Searcy and Warren Ostrander had all seen action. They handed out a bucket of walks along with 15 Madoc hits.

As well as the big 13-run sixth the winners got five in the second and losers in the first, fourth, fifth and seventh.

Larry Griffin had a double and two singles for Madoc with Eldon Grey, Bulley and Ray LeSage getting two hits each to lead the onslaught.

Ron Wesse had a three-run homer, Keith MacDonald and Warren Ostrander doubles, Bob Carson, M. Stacey and Dave Lockwood singles in defeat.

Minor Softball Results

Wings bombed the Kinsmen Bobcats 23-21 while the Bears blasted the Rangers 22-12 in two tyke West Hill battles last night.

In tyke East Hill action, the Canadians whipped I.G.A. Redsox 37-16.

Rooffax won by default 9-0 over the Giants and Cozy Grill Phillies trampled the Woodland Braves 29-1 in two peewee exhibitions.

Track Club Moves To Keep Percival

—Appeals To National AAU—

By STERLING TAYLOR

TORONTO (CP) — The Don Mills Track Club of Toronto made its first formal moves Monday in an effort to retain physical fitness expert Lloyd Percival as its coach.

The club refused to accept Percival's resignation and issued an appeal to the national executive committee of the Amateur Athletic Union of Canada against a decision by the AAUC's Central Ontario branch last week ordering the dismissal of Percival as the club's coach.

Percival, charged earlier this month with providing his athletes with drugs for the purpose of improving their performances, said late last week he had instructed his lawyers to institute action in the Ontario Supreme Court against five members of the central Ontario physical recreation committee for libel and slander.

The registration of athletes Percival was suspended for two weeks athletes Nancy McCredie of Brampton, Ont., Susan Nigh and Peter Hogg of Toronto, and track coach Bob Middleton, also of Toronto, for admittedly taking dexadrine while members of the Don Mills club.

It had considered the immediate dismissal of Percival as coach.

In its appeal, the Don Mills club said the AAUC has no legislation which allows it to order the dismissal.

Meanwhile in Saskatoon, E. W. Stinson, national president of the AAUC, said the association's legislation states that professionals "may" be allowed to coach. Stinson said he interprets this to mean that permission may be granted, but by a provincial body rather than the national organization.

"The AAUC does not, in practice, says whether a club can have a professional coach," Stinson said.

The appeal by the Don Mills club will also forwarded to the central Ontario branch and Stinson.

The appeal says Percival was not given a proper opportunity to defend himself and that, if he had, he would have been proven innocent without doubt.

Percival was first charged with providing his athletes with drugs by middle-distance Bill Crothers, a Markham, Ont., pharmacist. Percival has denied he ever gave or recommended drugs to his athletes for the purpose of improving their performances.

In a subsequent investigation by the registration committee of the central Ontario branch, it was decided that Percival had provided dexadrine to Don Mills club athletes.

Percival tendered his formal resignation Monday, "until such time as the ruling . . . is reclosed.

"If this cannot be achieved . . . I will have no recourse but to sustain my official separation from the Don Mills Track Club according to the instructions received . . . from Mr. George Dennison, chairman of the registration committee."

Saturday, Percival said he had instructed his lawyers to institute action in the Ontario Supreme Court against registration committee members Dennison, Doreen Davis, Jack Bradfield, Jesse Lightwood and Fred Foot for libel and slander.

Mud Hens Beat Leafs, Suns Lose

BY THE CANADIAN PRESS

It was pitchers' night in the International League Monday.

Jack Cullen scattered seven hits to contain Toronto Maple Leafs and lead Toledo Mud Hens to an 8-4 victory, Dick Kelley allowed only four hits as Richmond Braves defeated Rochester Red Wings 5-1 and Billy Graham threw a three-hitter to give Syracuse Chiefs a 2-1 decision over Jacksonville Suns.

Meanwhile, Asa Small allowed one hit in 2 1-3 innings of relief as Columbus Jets rebounded from a 4-1 deficit to defeat Buffalo Bisons 5-4.

Meets Doug Jones Tonight
Terrell 6-5 Favorite

HOUSTON (AP)—Doug Jones makes his second attempt at a championship tonight when he pits his speed and punching power against the finess and left jab of Ernie Terrell, who holds the World Boxing Association heavyweight title.

Jones tried for the light heavyweight crown in 1962 and lost to Harold Johnson in 15 rounds.

Since then, he has fought the best heavyweights he could find, including Cassius Clay, the generally recognized champion, who was just coming up then. Clay outpointed him, but many claimed the decision went the wrong way.

Terrell is 6-to-5 favorite.

The two come together in a match scheduled for 15 rounds expected to start about 12 p.m. EDT. A crowd approaching 10,000 and paying $180,000 is expected in Sam Houston Coliseum.

Irving Ungerman, manager of George Chuvalo of Toronto, who was beaten by Terrell in November, made a bid of $75,000 to the winner of the fight.

Hugh Benbow, manager of Cleveland Williams, the only fighter to knock out Terrell—in 1962—made an offer of $50,000.

Terrell figures to get $365,000 from both the gate and closed television going into 67 cities. Jones expects about $182,500.

Terrell will enter the ring at 210 pounds and boasting a five-inch height advantage over the 180-pound Jones. Terrell also has an advantage of five inches in reach.

S. Warner Shades Cheesemen

Stewart Warner snapped out of a slump and retained first place in the Commercial Softball league last night with an 11-inning 3-2 win over last-place Black Diamond.

Gary Gee scored the deciding run in the 11th to give Warner pitcher Doug Ellis a hard earned victory. Ellis gave up only five hits.

The winners notched one run in the first but dropped behind in the fifth when the Cheesemen scored twice. Warriers tied it in the sixth and won it five frames later.

Doug Ellis fanned seven and walked three in his winning effort. He pitched 10 shutout innings in all.

Don Holway was almost as sharp on the opposing mound. He struck out two, walked two and allowed seven hits.

Holway helped himself three base hits to lead Stewart Warner at the plate. Chuck Rowbotham banged a pair of singles, while Rod Turner and Gary Gee had safeties.

Jack Francis slammed a home run and single for the losers. Ross Empey singled twice, and Ken Lovsck had a base hit.

Black Diamond 000 020 000 000 04-6-2

Stewart Warner 100 001 000 000 01 3-7-3

Batteries: Don Holway and Rob Bevo; Doug Ellis and Claude Carr.

Departmental Softball

Sparked by Bob Lloyd's heavy hitting, the Fire Department walloped Public Works 12-3 in Departmental Softball League play last night.

The clubs were tied for third place before the game and the fire department scored City Hall with eight points each.

Lloyd hit a home run and three singles to pace the Fire Department. Grand Parks contributed two hits and Reid pitched good ball to earn the victory.

Jim Sweet had a homer run and Jud Semark got two hits for Public Works but errors kept the club in trouble. "Pug" Kidar pitched the loss with Moe Huddleston taking over in the last inning.

Says Injury Was An Accident

CHICAGO (AP)—Third baseman Ron Santo of Chicago Cubs underwent surgery for a fractured left cheekbone Monday and urged that "the world be told that Jack didn't throw at me intentionally."

Santo, after hitting safely through his 25th game in the doubleheader opener with New York Mets Sunday, was hit in the face by a Jack Fisher pitch in the third inning.

Golfer Has "Troutie" Hole-in-One

JASPER, Alta. (CP)—Normally, Lyle Philpott's enthusiasm for fishing and golf is equalled only by his lack of success. He golfs in the low 200s and fishes in the high zeros.

But the 39-year-old Calgarian landed his first fish of the year Saturday on his Jasper Park Lodge golf course.

As he teed up his ball on the 10th hole, Philpott saw a trout leap out of the water in a pond a short distance down the fairway. He drove and the ball soared in a high arc into the water just short of the far side. Philpott and his partners went to retrieve the ball.

"When we got there, we saw this trout still struggling, near death," he said.

The 3½ - pound speckled trout was hauled out with a golf club, showing a round hole in its head.

Inspired, Philpott completed his round in 126 and won a trophy for "best achievement of the day, excluding fishing."

Wimbledon Tennis
Australian "King" Loses Crown

By GEOFFREY MILLER

LONDON (AP) — Wimbledon's tennis King is dethroned.

Roy Emerson, the wiry Australian who has won the Wimbledon title for two years running, was eliminated Monday by fellow-countryman Owen Davidson.

Emerson took a tumble during the opening set of his quarter-final against Davidson and strained a ligament in his left shoulder. The partly crippled champion went out 1-6, 6-3, 6-4, 6-4.

Three players now have the chance to break the Australian domination of Wimbledon—Dennis Ralston of the United States, Manuel Santana and South Africa's Cliff Drysdale.

Ralston plays Drysdale or Tony Roche, another Australian, in the semi-finals. Santana has to play Ken Fletcher of Australia in the quarter-finals and the winner will take on Davidson in the other semi-final.

Ralston played his best tennis of the tournament Monday, crushing Bob Hewitt of Australia 7-5, 6-2, 11-9 in the quarter-finals.

In last year's tournament, Ralston was eliminated by Emerson in the semi-finals.

The last American to win the Wimbledon title was Chuck McKinley in 1963. Otherwise, the Australians have an unbroken run of victories since 1959.

Today the two outstanding quarter-finals were scheduled—Santana vs. Fletcher and Drysdale vs. Roche.

The women's quarter - finals also were scheduled for today. They lined up like this:

Margaret Smith, Australia, vs. Trudy Groenman, Netherlands; Billie Jean Moffit King, Long Beach, Calif., vs. Annette Van Zyl, South Africa; Nancy Richey, Dallas, Tex., vs. Mrs. Ann Jones, Britain; and Maria Bueno, Brazil, vs. Francoise Durr, France.

Yesterday's Stars

BY THE ASSOCIATED PRESS

Batting — Willie Mays, San Francisco, hit his 32nd career homer, placing him third on the all-time list, as the Giants edged St. Louis Cardinals 3-1.

THE FAR WEST

Canada's most westerly point is Mount St. Elias in the Yukon Territory, 141 degrees west of Greenwich.

Master Bowler Set New Five-Pin Mark

Veteran five pin bowler, Al Warbam of London, was better than the weather in the Ontario Master Bowlers tournament, held at the Aprile Lanes in Toronto, over the weekend. While younger competitors wilted in the 90 degree temperature, Warham sizzled to a new Masters' ten game record of 2687. Seven of his ten games exceeded the 300 mark. Master Bowler Jim McKenzie of the Bowl-O-Drome in Belleville, finished in the 15th prize spot with 2654.

Ernie Roggie of Stoney Creek was re-elected president of the Master Bowlers' Association for the coming year and Jim McKenzie of Belleville was voted a vice-presidency.

Yesterday's Fights

Georgetown, Guyana — Lionel Hill, 160, Guyana, outpointed Roy Lee, 160, Jamaica, 10.

Aichi, Japan — Takeah. Fuji, 141¼, Japan, knocked out Al Fuentes, 140, Philippines, 4.

"SUN FUN SALE"

HOLIDAY SPECIALS

CANADIAN TIRE CORP'N

● LAWN MOWER SALE ●

18" DELUXE LAWN MOWER

With 4 cycle motor, remonle finger trip control, offset wheels, steel deck. 60-1718 - 60-1721.

Our Regular Price 53.95
SALE PRICE 45.31

20" DELUXE LAWN MOWER

With 4 cycle 3½ h.p. motor with new "Touch-n-Start" gas primer, offset wheels 60-1745.

Our Regular Price 59.95
SALE PRICE 48.55

Lawnmaster 18" Electric Mower

Powerful G.E. motor, 110 volts, 8 amp. all steel deck, 60-1722.

Our Regular Price 49.95
SALE PRICE 42.00

BARBECUE

24" barbecue with tripod legs, 85-1024.

Our Regular Price 6.99
SALE PRICE 4.99

CHARCOAL 5-lb. BAG

85-1003

Our Regular Price 45c
SALE PRICE ..... 24¢

FOLD-A-CARRIER

For drinking water, ideal for camping, fishing, picnics, etc. Lightweight.

FROM ..... 99¢

● TENT SPECIALS ●

KIDDIES' TOURIST STYLE PLAY TENT

6'x6'x5'

Regular 19.98
SALE PRICE 13.97

HIGHWALL TENT

Sleeps up to 5 adults. 8'x10'x7' - 76-5051.

Our Regular Price 69.95
SALE PRICE 54.56

CATALYTIC

TENT HEATER 8.99

● BICYCLES ●

THE FAMOUS SUPERCYCLE

MADE IN CANADA
Full range of sizes.
FROM 35.95

SIDEWALK BICYCLE

Canadian made with 16" ball bearing wheel.
ONLY 22.88

BEACH BALLS

King size, while they last ..... 39¢

HEAVY GAUGE PLASTIC

SWIMMING POOLS 1.89

FOR A TALL THIRST!!

JUICER — big 64-oz. size

Snap on lid, graduated measures, ideal for picnics and refrigerating cold drinks ..... 24¢

— LIMITED QUANTITY —

LIFE JACKETS

Department of Transport government approved. Buoyancy packed weather resistant fabric

0 - 50 LBS	2.22
45 - 90 lbs.	2.66
Large Size 90 lbs. & over	3.44

Regular Price 4.29

SOFTBALL	Regular size	89c
SOFTBALL BATS	from	95c
SOFTBALL GLOVES	from	3.99
SWIM FINS	from	1.66
SWIM MASKS	from	99c

DINERS' SHELTER

Complete with flaps and screens- 76-5043.

Our Regular Price 49.98
SALE PRICE 39.48

PYRAMID TENT

All blue, complete with floor, screens and flaps, etc. Heavy duty drill, size 10 ft. x 10 ft. square. 76-5058.

Our Regular Price 99.98
SAVE 22.98. SALE PRICE 75.00

MAIN STORE ONLY - 348 COLEMAN STREET

EXTRA!
CASH AND CARRY BONUS COUPONS
CHARGE IT!
Nothing to Pay until July 15th. Use our convenient revolving Charge Account Plan.
NO OUTSIDE FINANCING

CANADIAN TIRE CORP'N

CANADIAN TIRE
ASSOCIATE STORE
DON HILL LIMITED
348 COLEMAN STREET DIAL 968-6701

SOFTBALL

DOUBLE-HEADER

ALEMITE PARK

WED., JUNE 29th

6.30 P.M.
BELVEDERE vs. CITY HOTEL

8.30 P.M.
MADOC vs. ELLIS JRS.

— BASKET OF GROCERIES DRAW —
Adults 50c — Children 25c

SOFTBALL AT ITS BEST

TUESDAY

JUNE 28
Under The Lights At The New
ALEMITE FIELD
8.30 p.m.
BOBCATS
vs.
TRUDEAU MOTORS
Adults 50c Children 25c

AT THE BELLE — Rosalind Russell as the Mother Superior in a convent school catches Hayley Mills and screen newcomer Jean Harding (left) at one of their pranks, in this scene from "The Trouble With Angels". The heart-warming comedy, in color, is showing tonight, and Wednesday for the last times. 1st regular prices at the air conditioned Belle Theatre in Belleville.

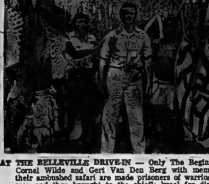

AT THE BELLEVILLE DRIVE-IN — Only The Beginning of Corral Wilde and Geri Van Den Berg with members of their ambushed safari are made prisoners of warrior tribesmen and then brought to the chief's kraal for disposition in "The Naked Prey," a Paramount Pictures release, in Technicolor and Panavision showing tonight and Wednesday at the Belleville Drive-In Theatre. Shooting sites included never-before-filmed areas in Africa. Cornel Wilde also produced and directed the film. 2nd feature, also in color "Teen Parties" features Rory Calhoun, Virginia Mayo and Lon Chaney.

Movie Column

Lunch With Batman Costs Dina Burke's Dad a Grand

By BOB THOMAS

HOLLYWOOD (AP) — What happens when an eight-year-old girl has lunch with Batman? The results can be unpredictable when the girl is Dina Burke.

Dina (pronounced Deen) is the daughter of Paula Burke, the star of television series 12 O'Clock High. The lunch had its inception when the actor and his wife were attending the recent SHARE benefit, at which an auction is held to raise funds for disturbed children.

Amid the fur coats and jewelry, auctioneer Dean Martin offered up another item: "What am I bid for Batman?"

"I thought I had just been asked to donate a cape or something like that," cries fighter Adam West explained. "But I guess Martin had an idea of his own and he offered me up for auction.

"I didn't quite realize what was going on until I visited the Burkes' table afterward. I noticed they were kind of looking me over; I felt as if I were a slave block. I found out later that they had bought me."

PRICE WAS $1,000

Indeed Burke offered a $1,000 donation if Bateman would have lunch with his daughter. "Sold!" said Martin and West was committed.

The $1,000 lunch took place at a cafe opposite Pathe Studios, where Batman has begun filming its second season. At first Dina declined to sit next to West.

"I don't like you," she announced.

"Why not?"

"Because you never let the Penguin win," said Dina. She took a place next to West after he agreed to treat the Penguin (Burgess Meredith) more kindly.

Dina worked up to her luncheon partner, who has a way with kids, especially eight-year-old girls; he has one of his own. Dina admitted that her schoolmates had been excited about her lunch and asked her to bring back autographed photos for them.

While Dina sipped her drink, West told a reporter, "I've started the day wonderfully. Nearly all day and rehearsing into the night for my first big personal appearance at Shea stadium in New York.

"I'm getting close to $150,000 for the show and I want it to be good."

Sports Calendar

SOFTBALL
Tonight — B. and D.: Bobcats vs. Trudeau Motors, Alemite Park, 6:30 p.m.
Tonight — Industrial: Sawchuk Undergoes Surgery, Alemite Park (K. G.); 6:30 p.m.; City Softball Point Anne 6:30 p.m.
Tonight — Ladies Industrial: City Hall vs. Public Utilities (Hillcrest) 6:30 p.m.
Wednesday — B. and D.: Trudeau Motors vs. Fecteau Motors, 6:30 p.m.
Wednesday — Commercial: Lighthouse vs. Black Diamond, (Memorial); 6:30 p.m.; Belvedere vs. City Hotel, (Alemite), 6:30 p.m.
Wednesday — Departmental: Industrial vs. Bell Telephone Works, (Hillcrest), 6:30 p.m.
Thursday — B. and D.: Ellis Junction vs. Bobcats, Alemite Park, 6:30 p.m.
Thursday — Commercial: Lighthouse vs. Belvedere, (CKBI); Standard Warner at Point Anne, 6:30 p.m.
Thursday — P.M.A.: Oddfellows vs. Rebekahs, (Hillcrest), 6:30 p.m.; Rosebrugh vs. Alemite, (Alemite).
SOCCER
Tonight — Kingston District: Kingston United at Belleville Parsons, (Fairgrounds) 8:00 p.m.
BASEBALL
Tonight — S. M. Int.: Carmel at Read; Canniton at Melrose; Thomasville at Latta; Stirling at Shannonville at Lonsdale; Consecon at Plainville at Read, 6:45 p.m.
Thursday — S. M. Int.: Melrose at Carmel; Canniton at Read.
RANGDONS
Tonight, and every Tuesday, Thursday and Saturday, Rangdons at Rangdons league.
TRAP AND GUN
Quinte Trap Shoot — Wednesday, 6:00 p.m.; every Wednesday, 6:00 p.m.
MINOR BASEBALL
Tonight — Bell: "Little League" Pinboro at Cassidy; Jets at Canniff.
Tonight — Tyke: Jaycees vs. Kinsmen Own Bakery, (Alemite) 6:00 p.m.
Tonight — Peewee: Fountain Park vs. IBEW (CNR), 6:15 p.m.
Tonight — Bantam: Met. Marines vs. Lions Head, (Alemite), 6:15 p.m.
Wednesday — RCMA Peewee: Fort Hope at Holy Rosary, (CNR), 6:00 p.m.
Wednesday — Tyke: C. M. Firemen vs. Bolero Little Giants, (Park Dale), 6:00 p.m.
Wednesday — RCMA Midget: Frankford at Holy Rosary, (Fairgrounds), 6:00 p.m.
Thursday — Bell: "Little League": Carmel at Foxboro; Consets at Jets.
Thursday — Tyke: Jaycees vs. Trenton, (Alemite), 6:00 p.m.
Thursday — Bantam: Fort Dale vs Farrell's Motors, (Park Dale), 6:15 p.m.
MINOR SOFTBALL
Tonight — Peewee: Jets vs Celtic, (C.J.S.S.); Senators vs Yankees, (C.J.S.S.), 6:15 p.m.
Wednesday — Sport: Mustangs vs Sinners, Cardinals vs Cubs, (K.G.); Blazes vs Dodgers, Red Sox vs Braves, (P.S.S.), 6:15 p.m.
Wednesday — Ladies: Rangerettes vs Ace (Q.E.), 6:30 p.m.; Rangerettes vs Ace (Q.E.), 8:00 p.m.
Thursday — Senior: Travellers vs Jets, (Q.E.), 8:00 p.m.

Sawchuk Undergoes Surgery

PONTIAC, Mich. (AP)—Terry Sawchuk, veteran National Hockey League goalie, underwent surgery for a ruptured spinal disc Monday.

A nurse at Pontiac Osteopathic Hospital said he is very satisfactory condition."

Mrs. Sawchuk, reached at their Milford, Mich., home, said her husband was operated on for a ruptured spinal disc, but declined to give any further details.

Sawchuk, 37, completed his 20th NHL season last spring with Toronto Maple Leafs, appearing in 20 games, including two in the Stanley Cup playoffs.

Huge Crowd Expected At Valleyfield

MONTREAL (CP) — This year's Valleyfield International Regatta, scheduled for Saturday and Sunday, July 16-17, is expected to draw the largest field of international racers in the 25-year history of the annual event.

The regatta is scheduled two weeks after the world Kinkaid inboard championships at Pleasure Bay, Ont., this weekend.

Invitations have been sent to competitors at the Pictou event to take their boats to Valleyfield, where they will be stored until mid-July.

INDUSTRY BEGAN EARLY

Canadian manufacturing was born in 1800 when Madame Pierre de Repentigny of Montreal established a cloth factory employing eight men.

KINSMEN

KINSMEN

SOCIAL EVENING

Wednesday Night, 8 p.m.

AT

TOBE'S COUNTY GARDENS

(ROSEMORE)

Sponsored by Kinsmen Club of Belleville Inc.

EARLY BIRD SPECIAL
(SHARE THE WEALTH) AT 7.30 P.M.

Admission 25c — Regular Games 15 for $1.
Prizes — Hundreds of dollars given away.

FREE TRANSPORTATION
From Central Taxi Office

Snowball No. 1 - 55 nos. $250. — No 2 - 56 nos. $125.

KINSMEN

KINSMEN KINSMEN

TV-Radio Column

'Dark Shadows' New ABC Serial Not Soapy Opera

By CYNTHIA LOWRY

NEW YORK (AP) — Dark Shadows, ABC's new serial, moved into position Monday and while it takes more than one episode to really appreciate this type of program it has the mark of a welcome change from formula soap opera.

The costumes of the principals are contemporary. Our first glimpse of the heroine showed a pretty, young girl in a turtleneck sweater and a tessed hairdo. But the language and setting—dashing and implusty ball room and dark shadows — suggested the shutter-flapping, creaking-door novels of another generation.

All-time is deliberate since the series is billed as "a Gothic tale." It starts with the heroine, Victoria Winters, coming by train rushing through the night to Collinsport on the Maine coast. "My journey is a beginning . . ."

Then we cut to an enormous hilltop mansion where Jonathan Bennett gazes from a window, looking terribly sad and aristocratic. She is Carolyn Collingswood in Collinsport. There also is her brother, who has all the airs of a feudal one.

HIRED AS GOVERNESS

Victoria, it appears, has been hired to be her young son's governess.

The Collins clan is terribly rich and social. You gather this because they are arguing in a large drawing room with an enormous fireplace and accessorial portraits on the wall.

Some rather sudsy plot lines already are appearing, however. There's a grim, mysterious stranger who warns our heroine to keep away from the Collins family. And there's something funny about Victoria's background. She's foundling who was brought up in an orphanage. And the Collins grande dame—Miss Bennett —has been a recluse for more than 18 years.

The first show got pretty far away from the usual daytime soaps. It does, however, have a slight Peyton Place feel about it.

Jane Kean, once part of a popular nightclub act with her sister Betty, has been signed to play the TV wife of Art Carney in next season's 10 musical versions of The Honeymooners in Jackie Gleason's shows. The role originally was played by Joyce Randolph.

TV ENTERTAINMENT

TUESDAY

● CBS makes a special report at 10 o'clock on hotels. "Essay On Hotels" examines hotels from several eras and discusses hotel guests with bellboys — channels 4, 7, and 13.

6.00—News, Weather, Sports (11) (12)
6.30—News, Weather, Sports (6) Batman (11) (13)
7.00—Let's Go to the Races (3) Get Smart (7)
Men In Crisis (6)
My Mother, The Car (9)
Rifleman (11) (13)
7.30—My Mother, The Car (3) (9)
Get Smart (4) (7)
Dragnet (11) (13)
Musical Showcase (6)
Festival Jamboree (11) (12)
8.00—Please Don't Eat the Daisies (3) (9)
Flying Nun (4) (7)
Man From U.N.C.L.E. (6)
Red Skelton (11) (13)
Challenge (12)
Ed Sullivan (5) (7) (12)
Flying (9)
Dr. Kildare (6)
8.30—Ed Sullivan (13)
8.60—Movie: "You're Never Too Young" (5) (6)

WEDNESDAY

● "The Outsider" — channel 12's Wednesday evening early movie at 9 o'clock, relates the true story of Ira Hayes, the World War 2 hero who died a virtually anonymous death long after the war.

● An hour of classical selections including works by Beethoven and Brahms is featured on this week's Festival — channels 11 and 12, beginning at 9:30.

● The scheduled film to be presented on NFB Forests tonight is Canada's Chatter — a glimpse at the rebellious members of a Toronto motorcycle club — at 10:30 on the CBC.

6.00—News, Weather, Sports (11) (13)
6.30—News, Weather, Sports (3) Wild, Wild West (11) (13)
7.00—Munich Valley Days (3)
Addams Family (7)
Men In Crisis (6)
Movie (9)
Rifleman (12)
7.30—Get Smart (4) (7)
Lost In Space (5) (12)
Hogan's Heroes (6)
Munsters (11) (13)
Mondo Cane (9)
7.45—Comment (11) (13)
8.00—Movie (3) (9)
My Favorite Martian (5)
Daniel Boone (11) (12)
Flying Nun (6) (7)
8.30—Sandy Hollowtales (5) (7)
Movie: "We Dive At Dawn" (6)
Bob Hope (11) (13)
9.00—Movie (3) (9)
Movie: "Journey to the Center of Time" (5) (7)
Green Acres (6) (12)
Movie: "Operation Dames" (13)
Secrets (3)
9.30—Peyton Place (7) (10)
Mr. Roberts (13)
Spy (3) (9)
10.00—News (3) (7) (10)
10.30—Sports Hot Seat (3)
11.00—News, Weather, Sports (6) (11) (12)
11.15—Hi-Mowie: "One Touch of Venus" (13)
11.30—Johnny Carson (6) (9)
Movie: "Rawhide" (3)
11.45—Movie: "Rawhide" (3)
12.00—Movie: "Lightning Bolt" (6)
11.40—Sun For Your Life (9)
Suspense! (11)

RADIO

CJBQ BELLEVILLE

AM - 800

TUESDAY

6.15—"At the Top" is subject's happiness, Dr. Peale says; Dave Charles with go-go sounds; Canadian music leaves.
8.00—Supper Hour News.
8.15—In the Spotlight with Jack Dorsey.
8.35—Editorial. Interested.
9.00—Read all today's news.
9.30—Interlude for Dining.
10.00—Let the afternoon with Dave Charles.
10.00—CJBQ News.
10.05—CJBQ Local and Regional News.
11.15—Summer Barometer.
11.15—Your man about the midnight hour; Dick Leverring is here with the late show.

WEDNESDAY

6.15—Tom Hoddinge is still on vacation, but Len Lyons is here to help you start the day right.
8.00—CJBQ News.
8.10—Canadian Sport Results
10.00—CJBQ News.
10.05—Preview Commentary.

FM — 97.1 m/c

TUESDAY

4.00—Impressions in Music. Popular Preview with Art Ryder.
5.00—Supper Hour News.
5.15—Music for Dining. Piano, dinner time melodies.
6.00—CJBQ-FM News, Weather and Closing Stocks.
7.45—HORACH Commercial Orch.
8.30—Music As You Like It. Light classics in the morning.
11.00—CJBQ News.

WEDNESDAY

9.10—Concerto in Miniature. Light classics in the morning.

Plane's Defeat Latta 7-1

Canniton Plane's dumped Latta 7-1 to tighten the race for top spot in the South Hastings Baseball League standing last night.

Read, Shannonville and Canniton are running close in the unofficial standings, followed by Latta and Belleville.

A four-run burst in the second built a 5-0 Canniton lead last night and it was 6-0 before Howard Meeks homered in the fourth to account for Latta's lone marker.

Bonnie Clapp pitched the victory. He was touched for eight hits, striking out seven and not walking a batter.

Bob Smith gave up 13 hits in a losing effort. He struck out six and gave up two passes.

Don Forsythe and Jerry Hill banged a double and single each, Hugh Petrie, Grant Bailey, Ron Urch and Larry Adams two singles each in the well-balanced Canniton attack. Butch Clapp added a double.

Latta picked up four singles by Doug Geen and losers by Gary Ray, Bill Hunter, Ernie Cronkright, Bob Smith and Doug Stevenson and with Howard Meeks' circuit smash.

Canniton ..... 100 100 0—7 13 1
Latta ..... 000 100 0—1 8 3
Batteries: B. Clapp and C. Bailey; S. Smith and D. Chisholm.

CLERICS AUTOMATED

KANSAS CITY, Mo. (CP)— The voting machine is also to be used by the Lutheran Church in America at its biennial convention. A spokesman recommended: "The machines are only to save time. We shouldn't have to worry about any cheating at the polls."

QUINTE Drive-In

TRENTON AT BAYSIDE
Just north of Hwy. 2 Highway on Glen Miller Road
HAYLEY MILLS
JOHN MILLS
JAMES MacARTHUR
in Walt Disney's
"The Truth about Spring"
LIONEL JEFFRIES and DAVID TOMLINSON
A Walt Disney Production
TECHNICOLOR
SANDRA DEE
ROBERT GOULET
ANDY WILLIAMS
in
"Id Rather Be Rich"
COLOR
MAURICE CHEVALIER
A Universal Picture

CARY GRANT AND FIRST CHILD — Actor Cary Grant, 62, and Mrs. Grant — actress Dyan Cannon, 28 — pose with their new baby, born last February. She is Jennifer, the actor's first child. (AP Wirephoto)

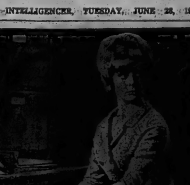

AT THE PARK — Lovely-to-look-at Elke Sommer is co-starred with Peter Sellers in Mirisch Corporation's "A Shot in The Dark," offered with Mirisch Company's "The Pink Panther" in a unique comedy double feature bill at the Park Theatre tonight and Wednesday only. Peter Sellers stars in both United Artists re-releases in color. One complete show starts at 7.30 p.m. "A Shot In The Dark" at 7.40 and "The Pink Panther" at 9.35 p.m.

Refreshingly COOL
TODAY - WED.
ALL COLOR SHOW

Now we've got PETER SELLERS
A SHOT IN THE DARK
DAVID NIVEN · PETER SELLERS
ROBERT WAGNER · CAPUCINE
THE PINK PANTHER
CLAUDIA CARDINALE
AT 8.35
AT 7.40
ONE SHOW STARTS 7.30 — BOX OFFICE AT 6.45

STARTS THURSDAY
The Beatles
HELP!
THE BEATLES
EASTMANCOLOR A UNITED ARTISTS RELEASE
SPECIAL MATINEE FRIDAY 2.00 P.M.

It's one Heaven of a movie!
Rosalind Russell with Hayley Mills
the TROUBLE with ANGELS
Color
TEENAGE FUN!
CHILDREN 35c
2 LAST DAYS
2.00 - 7.00 - 9.10 — PARK FREE

Opens Thursday — Live Action Comedy Scream!
IT'S A DOG-GONE DAFFY DISASTER!
WALT DISNEY'S THE UGLY DACHSHUND
TECHNICOLOR
Walt Disney's Winnie the Pooh and the Honey Tree
CHILDREN 50¢ ANYTIME
Free Bag 2.00
Parking 7.00
0.00
BELLE
AIR CONDITIONED

TONIGHT & WEDNESDAY
Bellerive DRIVE-IN THEATRE
BOX OFFICE OPEN 7.45 P.M. SHOW STARTS AT DUSK
— ALL COLOR ACTION SHOW —
the NAKED PREY
Technicolor Panavision
YOUNG FURY
RORY CALHOUN
WEDNESDAY IS "BUCK NIGHT"
BRING THE ENTIRE FAMILY — $1.00 A CARLOAD
Special Holiday ALL-NIGHT SHOW!
THURSDAY EVENING STARTING 12.30 A.M.
THE REVENGE OF FRANKENSTEIN
"THE DAY OF THE TRIFFIDS"!! HIDEOUS CREATURES OF TERROR!
IN COLOR and CINEMASCOPE
BOTH FEATURES ARE ADULT ENTERTAINMENT
NOTE . . . PATRONS ATTENDING THE REGULAR EVENING SHOW MAY REMAIN FOR THE MIDNIGHT SHOW AT NO EXTRA CHARGE . . . REGULAR PRICES PREVAIL.

School Is Out! Hire Eager Youngsters With A Low Cost Want Ad

LOW COST CLASSIFIED ADVERTISING RATES

On ads of 20 words OR over the charge is 4 cents per word first insertion, 3 cents per word second insertion and 2 cents per word for each additional insertion.

10% Discount allowed if paid within 3 days of receipt of bill.

The monthly rate is 80c per word.

CLASSIFIED SEMI-DISPLAY ADVERTISEMENTS

Transient $1.10 per col. inch per insertion. Contract $1.00 per col. inch per insertion.

COMING EVENTS — $1.50 per insertion for 30 words or under 4 cents per word per insertion for each word over 30.

MEMORIAL SERVICES, CARDS OF THANKS AND MEMORIAMS — $2.00 for ten count lines or under 15 cents for each additional line.

LEGAL NOTICES, AUCTION SALES, TENDERS, MARRIAGE ANNOUNCEMENTS, ENGAGEMENTS, MEMORIAM and CARDS OF THANKS are NOT taken over the phone.

BOX NUMBERS 50c if picked up at Intelligencer office — $1.00 if replies are mailed.

— NOTE —

PLEASE READ YOUR ADVERTISEMENT

Classified advertisements are taken over the phone as a convenience. The advertiser should read his ad the first day it appears and report errors in time for the next insertion. The Intelligencer is responsible for only ONE incorrect or omitted insertion for any advertisement AND then only to the extent of a "make good" insertion.

— DEADLINES —

CLASSIFIED WORD ADVERTISEMENTS

will be accepted until 10.30 a.m. the same day of publication, with the exception of Saturdays.

SEMI - DISPLAY ADVERTISEMENTS must be in our office by 4 p.m. the day previous to publication date.

THE DEADLINE for Word Advertisements for Saturdays is 4 p.m. the previous day.

The same deadlines above apply to the cancellation of an advertisement.

IN MEMORIAMS, BIRTHS NOTICES, MARRIAGES, COMING EVENTS, CARDS OF THANKS etc., will be accepted until 11 a.m. the day of publication Monday through Friday and until 10 a.m. Saturdays.

CALL

962-9171

WANTED MALE

YOUNG MEN 16 OR OVER. THE Hasty Pees will attend an exciting summer training session at Camp Petawawa July 2 — July 9th. If you have been thinking about joining this famous local Militia Regiment, join now and enjoy the excellent experience and good fellowship of summer camp as an introduction to next year's training. For information and enrolment report to: Training Company, Belleville Armoury, Monday or Thursday night between 8 and 10 p.m. Je17-12t

LOOKING FOR A FUTURE

WE HAVE MANY CHALLENGING POSITIONS AVAILABLE FOR RESPONSIBLE YOUNG MEN

A CAREER WITH I.A.C. OFFERS YOU

—A Complete Training Program

—A Future depending on your ability and how you use it.

—Rewarding Management Opportunities With An Ever-Expanding Company.

—Security With Canada's Largest Sales Finance Company.

Applicants should be 19-28, enjoy meeting the public, be alert, aggressive and willing to travel.

Bankin, Credit, Insurance or Sales Are Assets, But Not Requirements

PHONE 962-4571 FOR INTERVIEW

Industrial Acceptance Corporation Ltd. Je24-6t

ACCOUNTANT OFFICE MANAGER for Franchised Automobile Dealership

Duties include preparation of monthly financial statements. Employer's staff is aware of this advertisement.

Apply in writing To — GEO. A. WELCH & COMPANY 173 Church St. Belleville, Ont. Je25-3t

HERE'S YOUR KEY TO A BIG INCOME — MAIL TODAY

THE W. T. RAWLEIGH CO. LTD. Dept. F-132-HY 4005 Richelieu, Montreal, P.Q.

Gentlemen: I am interested in the world famous Rawleigh Line on a

( ) Part-Time Basis

( ) Full-Time Basis.

( ) Please send me FREE Cook Book and catalog with full details.

Name ....

Address ....

CITY .... Prov. ....

Je6-18-28

WANTED MALE

WANTED FULLY EXPERIENCED cook, full time, $90. weekly. Apply in person, Quinte Drive-in Restaurant, Cannifton Road. Je28-6t

MAJOR SEED CO. REQUIRES SALESMAN

For Established Area Farm Background and Asset Highest Commission

Apply BOX A-69 THE INTELLIGENCER Je28-3t

PROGRESSIVE STRUCTURAL & ORNAMENTAL FABRICATORS

LOCATED IN NORTHERN NEW YORK STATE REQUIRES

★ Structural Draftsman

★ Ornamental Draftsman

MEN WITH:

* Structural Shop Supervisory Abilities
* Structural Shop template makers
* Structural Shop layout men
* Structural Shop fitters

ONLY EXPERIENCED MEN WILL BE CONSIDERED

Write to:

Gouverneur Iron Works

8 Church Street

Gouverneur, New York Je27-6t

WORM PICKERS FOR WALTER. Phone 962-6718 after 4 p.m. Je23-1m

MAJOR OIL COMPANY REQUIRES

TANK TRUCK DRIVERS

Minimum Grade 12 Education Must Have Tractor Trailer Experience

Permanent Position With Opportunities For Advancement Full Fringe Benefits

Apply

In Your Own Handwriting to

P.O. BOX 158

PORT HOPE Je27-6t

WANTED, PART-TIME APPLIANCE salesmen, 6:30 till 10:30 p.m. $2.50 per hr. applicant must be neat married age 21 to 32. If you are desirous of earning extra income call 962-9373, to arrange interview. Je27-3t

WANTED FEMALE

STENOGRAPHERS

$216. — $322.

Government Departments BELLEVILLE, ONT.

Details and applications forms at Post Office, National Employment Service Office and Civil Service Commission, Ottawa.

Please quote competition Number 66-0-665.

Mail applications to CIVIL SERVICE COMMISSION, OTTAWA 4.

AVON WAY TO EXTRA EARNings. Good territories, in Belleville open now. One may be near you. Act fast. Contact Avon Cosmetics, Box A-36 The Intelligencer. Je8-1m

WAITRESS, FULL TIME, EVEnings. Phone 962-0345. Je25-3t

WANTED MALE OR FEMALE

NURSING ORDERLIES

$3,280. — $3,580.

Department of Veterans Affairs Rideau Health and Occupational Centre, OTTAWA

Details and applications at Post Offices, National Employment Service Offices and Civil Service Commission, Ottawa.

Please quote Competition Number 66-0-676.

Mail applications to CIVIL SERVICE COMMISSION, OTTAWA 4.

ST LUKE, CHAPTER 6:31

States Qualifications Required TO RENT OR SELL Flavorite Stainless Steel Cookware, Training, Appointment Club, —

Repeat income, commission, benefits, offered to you from our 16 years in business.

Reply to

VOLUME DISTRIBUTORS LTD.

883 Hamilton Rd., London Work locally in Ontario or Alberta Je27-3t

WANTED

STROLLER AND PLAY PEN IN good condition. Phone 962-7817.

Cherry Wood French Provincial CHINA CABINET Good Condition Reasonable 962-9011 After 6.30 p.m. Je28-6t

STEAMER OR TRAVELLING trunk, 962-3468. Je28-3t

TO BUY BUFFET IN RED MAPLE finish. 966-0040. Je28-3t

USED PRESSURE SYSTEMS ON new Beatty or Monarch pumps. Complete stock of parts and repair service. Pringle and Cooper. D22-ev-tu-tf

SPRAY TYPE MILK COOLER, 6 to 10 can in good condition, 962-7817. Je27-3t

BUNK BEDS GOOD CONDITION 962-3094.

TREADLE SEWING MACHINE 966-6432. Je27-3t

TO BUY A COTTAGE AT OAK Lake or near Belleville. Reasonable, 962-6036 evenings. Je27-3t

SEVERAL LOADS OF FIRST AND second calf heifers, two to six weeks off freshening. No testing required. Mike Levine, 966-9605 after 6 p.m. Je24-1m

WANTED TO BUY OLD VIOLINS. Write giving details to Box A-63 The Intelligencer. Ap18-tf

EMPLOYMENT WANTED

HIGH SCHOOL STUDENT REquires baby sitting job. Stirling 395-2368. Je28-6t

HIGH SCHOOL STUDENT, DEsires babysitting job, 962-3314. J27-6t

CLEAN BACK YARDS, BASEments, etc. I have ½-ton truck. 962-6792 after 5 p.m. Je23-6t

MACDONALD ROOFING AND Eavestroughing $13.50 per sq. 35c per foot. 962-6133. Je22-1m

B. F. HUBBS, INTERIOR, EXTERior painting. Fully insured. Free estimates. 962-8366 after 5. Je20-1m

CARPENTRY REPAIRS AND alterations. Prompt attention to small jobs. Reasonable rates. L. R. Pattison, 43 Grove Street, 962-0661. My25-1m

WAYNE SMIT, INTERIOR, EXterior painting. Guaranteed workmanship. Phone anytime 962-7850. Je6-1m

ROOM AND BOARD

ROOM AND BOARD FOR GENTlemen. Phone 962-6646. Je4-tf

ROOM FOR RENT. REFINED gentlemen preferred, parking space. Abstainers $7.50 weekly, 968-6224. Je25-3t

ROOM WITHOUT BOARD FOR lady. Kitchen privileges. Yeomans Street, 962-6428. Je23-6t

TO LET

MODERN APARTMENT, HEATED 3 rooms, bath, stove, refrigerator, $70.00 downtown, 962-6639 after 5 p.m. Je2-1m

2 BEDROOM APARTMENT, WEST Hill, near factories, schools, churches, downtown. Heated. Hot water supplied. $70. 962-6644. Je13-tf

ONE BEDROOM APARTMENT, heat, light, water supplied, $60. monthly. Apply Thrifty Cleaners, Station St. Je8-tf

3 ROOM SELF-CONTAINED apartment. Ground floor, newly decorated. Heavy-duty wiring 962-3756. Je10-tf

CENTRALLY LOCATED 3 ROOM unfurnished suite, utilities and heat included $12. weekly, 962-3007. Je26-7t

LARGE 2 BEDROOM APARTment, heated, 968-1653 after 3 p.m. Je28-3t

HOUSE TO RENT, 36 RIDLEY St. West. Apply 4 Ridley St. or Phone 968-6036. Je28-3t

GOOD ACCOMMODATION, UPper unfurnished heated apartment, 3 rooms and bath, $70. 962-4610. Je28-3t

Heated WAREHOUSE SPACE 3,370 Sq. Feet

25c per hundred lbs. per month Centrally located, with service doors on a drive through lane.

968-6711 Days

962-5575 Evenings Je26-6t

AVAILABLE IMMEDIATELY 3 BEDROOM DUPLEX

Living room, dining room, kitchen, — 1 Highland Ave.

$85. MONTHLY

962-1929 Je28-6t

UPSTAIRS APARTMENT, 3 rooms and bath, heated, 20 Boswell Street, 962-7203. Je21-tf

CLEAN VERY ATTRACTIVE ONE bedroom heated apartment. Frig and stove. West Hill, private entrance, 962-3693. Je27-tf

2 BEDROOM APARTMENT ground floor, fireplace, screened verandah, $100. monthly, Garage, 962-6231 271 George St. Je27-3t

2 BEDROOM APARTMENT, KITchen living room, private bath and entrance. Parking. 46 Everett St. For information contact 307 Front St. or 46 Everett St. Je24-12t

AVAILABLE JULY 1st LARGE, BRIGHT, 2 BEDROOM

APARTMENT

— Refrigerator
— Stove
— Janitor Service
— Heated
— Washing Facilities

RENT $105. MONTHLY

Apply to Superintendent in Apartment No. 11

CORNER YEOMANS and BENJAMIN STS. Je7-tf

LARGE CLEAN HEATED ground floor apartment, 1 bedroom unfurnished, central. Parking. 968-0306. Je21-1m

3 BEDROOM UPPER APARTment, heated, private bath and entrance 962-3960 after 5. Ap21-tf

ONE BEDROOM APARTMENT, ground floor, heated $70. monthly. Furnished if need apply, 167 Dundas St. W., opposite Albert College. Je24-tf

FRONT, 1 BEDROOM APARTment, newly decorated, heated, 410 Bleecker Ave., 962-7704. Je24-tf

UNHEATED 3 BEDROOM UPstairs apartment, living room, dining room, sunporch and garage. 158 Bridge St. E. $85. monthly. Call Victoria and Grey Trust Co. 968-6417. Je7-tf

TO LET

3 ROOM FULLY FURNISHED heated apartment. Drapes, venetian blinds, rugs and cupboards. Separate entrance. Apply 112 Dundas W. Je26-tf

HALF HOUSE, HEATED, HYDRO, city conveniences. One mile North 401, 962-4735. Je27-3t

FURNISHED SELF-CONTAINED ground floor apartment, central East Hill. Adults only. Parking space. 968-0061. Je27-3t

2 BEDROOM HOUSE BIG LOT and garden space, Outside conveniences. In Cannifton. $35. monthly 962-6726. Je24-6t

OFFICE, 346 FRONT. FIVE hundred square feet, heated, ample parking, faces street. $45 monthly. 962-5097. Je4-1m

WELL APPOINTED ONE BEDroom apartment. 14A West Moira St., heated, TV hook-up, car park. $70. Apply Ashley Dry, 284 Front St. 962-6273 or 962-5016 evenings. Je14-tf

SELF-CONTAINED UPSTAIRS apartment. Heavy duty wiring. 151½A St. St. Apply 169 Station St. Je17-tf

2 BEDROOM UPSTAIRS APARTment, self-contained, $60. a month. 1 bedroom downstairs apartment, self-contained $45. a month. 962-5646. My30-tf

MAIN FLOOR

Formerly Occupied By The Intelligencer at 160 Front Street

* 2,000 Sq. Feet of Space
* Counters
* Washrooms
* 2 Private Offices
* Opposite City Hall.

WRITE BOX A-13 THE INTELLIGENCER F15-tf

GROUND FLOOR APARTMENT, newly decorated, heated, large lawn in rear. Basement, central, self-contained with TV tower, 962-7003. Je16-tf

SPACIOUS 2 BEDROOM HEATED apartment, central, 962-7813. Je28-3t

MODERN OFFICE SPACE 1st Floor

Approx. 850 Sq. Ft.

Full Services Supplied

Apply

P.O. BOX 84 Je23-6t

UPPER 4 ROOM HEATED apartment, 3-piece bath, separate entrance, heavy wiring, tile floors, newly decorated, adults, on bus stop, corner of Front and Evans, $85. monthly, 962-9728. After 6 phone 962-9937. Je22-tf

SIX ROOM HOUSE, WITH SUNporch and garage. Available July 1st, 968-5043. Je2-tf

APARTMENTS AND HOUSES TO rent. Contact Louis Yanover Broker, 962-4346, Office 347 Dufferin. My28-1m

HALF DOUBLE HOUSE, 3 BEDrooms, basement, gas furnace, 121 Albert Street. Rent $60. 962-6161. My16-tf

ONE DOWNSTAIRS, ONE BEDroom apartments. Heated, frig and stove. Newly decorated, 406 Bleecker Ave., 962-0180. Bleecker Ave. 962-0180 call after 4.30. My31-tf

ONE BEDROOM APARTMENT, heat, hydro, water, frig, stove and laundry facilities. 413 Bridge St. E., Maple Court. Fully furnished. $75. monthly. 962-3034. Je15-tf

2 APARTMENT 280½ FRONT ST. Self-contained. Reasonable rent. Immediate possession 962-1104. Je27-6t

COTTAGES TO LET

COTTAGES TO RENT, COLborne, Lake Ontario. Also 6 room frame house for sale, Lakeport, near Colborne, 962-6736. Je28-6t

LARGE HOUSEKEEPING TWO BEDROOM COTTAGE

Inside Conveniences $60 Weekly

SMALLER TWO BEDROOM COTTAGE — $35. Weekly

ONE BEDROOM COTTAGE $30. WEEKLY

All Available July 1 to 16

Phone 962-6462 or PICTON 476-4363 Je28-3t

COTTAGES ON EAST LAKE, openings July and August, campsite and boats, Cliff Lowery, Cherry Valley, 476-3976. Je26-3t

ENJOY THE LONG WEEKEND AT a cottage, $6. a day everything furnished except linen, including boat, 968-7416 after 5. Je27-3t

10 MINUTES FROM BELLEville. Hydro and inside conveniences, $35. weekly, 962-0862. Je27-3t

HOUSEKEEPING COTTAGE Papineau Lake, safe sandy beach. Ideal for children, boat and electricity 968-3300. Je27-3t

MYERS CAVE LODGE CABINS. Housekeeping cottages, electric fridges and ranges, inside conveniences, groceries and good fishing. Sand beach, highway No. 506. Write Lee Webb, Cloyne, Ont. Phone Northbrook 336-2258. My2-3m

ONE AND TWO BEDROOM, FURnished, insulated, housekeeping cottages, with inside conveniences. Archery, boats, fishing, swimming. Paul Rednerville, Bay of Quinte, 962-9362. My18-tf

3 COTTAGES PAPINEAU LAKE 3 bedroom electrically equipped safe sandy beach. 968-9607. Je6-tf

FRASER'S LODGE, NORTHPORT. 20 x 50 swimming pool. Modern housekeeping cottages. Picton 476-4619. Je2-3m

HOUSEKEEPING COTTAGE screen porch, private beach. North Port area. Picton 476-4303. Mrs. David Cole. My27-1m

FOR SALE

TV Towers, Rotors

And Antenna, New and Used Sales and Service

ALL WORK GUARANTEED

Free Estimates at No Obligation Terms Can Be Arranged

Radio Equipped

CALL

Quinte Antenna Service

R. R. 3 Belleville

962-8509

Owned and Operated by Bill Bowler F1-ev-tu-th-f-tf

'54 METEOR STATION WAGON $50. Kelly's Sports Shop, 962-0368. Je28-3t

FOR SALE

10 BEAUTIFUL FERNS FOR flower garden for $1. Black loam 50c a bushel. Delivered free. 962-3068. Je28-6t

CITY WATER, 1,000 GALLONS. Prompt delivery. John Huffman, 962-5473. Je2-tf

TO MAKE TEETH SHADES whiter, far brighter, use DK tooth whitener, only 98c at Lattimer's. Je1-1m

BALED HAY IN FIELD, 962-1128. Je27-3t

CAMPER TRAILER, LICENCED, never used. Phone 966-6802. Je27-3t

CORNS, CALLUSES, LIFT RIGHT off in 30 minutes with Corn-master 98c at Lattimer's. Je11-1m

SMALL REFRIGERATOR, EXcellent condition $50. 962-6994. Je27-tf

WOODEN TABLE, BUFFET AND two chairs, suitable for cottage or hunting lodge, $15.00. Baby Carriage, chrome, $5. Two old fashioned school desks $2.50 each. Phone 2-7307 after 4.30 p.m. Je20-tf

CURSON'S NEW AND USED clothing. Army boots and shoes. 73 Dundas St. E. Ap5-tf

PIANOS FOR SALE — WE SELL and buy new and used pianos and organs. Stock on hand. Terms arranged. Call McAvoy's 336-3110, Maynooth, Ont. N13-tf

TEENAGE SKIN PROBLEMS solved with Rosine Bell 1.98 lotion at Lattimer's. Ap25-tf

12 ACRES STANDING ALFALFA. N. Wilson, Tweed, 478-2730. Je28-3t

35 ACRES MIXED HAY, ALFALfa, brome and timothy, standing Harry Holden, R. R. 1, West Huntingdon. Je25-3t

3 GOOD MILCH COWS, WELL bred 478-2733 S. Coulter, Tweed. Je28-3t

FREEZER OWNERS, TENDER, juicy Swift's sides of government inspected Blue Brand steer-beef. Cut to your order Pork, fish, fruit, vegetables and ice cream. Free delivery. Credit terms available. Belleville Food Services. 962-8601. Au30-tf

FRESH STRAWBERRIES, ½ MILE past Weese's Greenhouse on old Picton Highway. Call 968-7362 12 noon and 5 p.m. Je24-tf

Barrett's Drapery Department

is still offering the largest selection of fabrics and the best service in the Quinte District. Mrs. Dorothy Wickett in charge of this dept. offers years of experience in fabricating and color and fabric selection. Her knowledge is available to you in your home at no charge and no obligation.

THE F. M. BARRETT CO.

101 Cannifton Rd. — 968-6268 Je28-3t

WHEEL ALIGNMENT

MOST POPULAR CARS

$7.95

DOMINION TIRE STORES

14 BRIDGE STREET WEST

968-5575 Jy1-ev-tu-th-tf

As From and Including 29 June, 1966

PAM'S HOBBY SHOP

Day on Wednesdays

15 Footbridge — Belleville Will Be Closed All

STORE HOURS

Mon. — 9 a.m. till 5.30 p.m.

Tues. — 9 a.m. till 5.30 p.m.

Wed. — CLOSED

Thur. — 9 a.m. till 5.30 p.m.

Fri. — 10 a.m. till 9.00 p.m.

Sat. — 9 a.m. till 5.30 p.m. Je18-21-28

ROLLIE'S MARINE, BRIGHTON, where bargains are born, not raised. June Specials: Fourteen foot deluxe fibreglas runabouts fully equipped $550 (no trade ins) Twelve foot aluminum car top $179. Sixteen foot fibreglass canoes, $155. Fourteen foot $145. Daily until nine, Saturday until five, closed Sundays. Free telephone service. Zenith 9-5700. Je13-18t

SILVER LINE CAMPING TRAILERS

Sales and Rentals

Bookings Now

155 N. Front and College

962-5265 My27-30t

NEW HEINTZMAN PIANO SPECIALS AT BARRETTS

New Heintzman Grand piano in Vertical Form Reg. $1095.00. SPECIAL with Bench $880. and trade.

New Gerhard Heintzman piano, Reg. $795.00. This wonderful instrument specially priced at only $665.00 and trade.

If you haven't anything to trade we can assure you that we can work out a deal that will make you happy and offer terms up to three years to pay. Why not drop in at our showrooms and see Canada's finest pianos.

Would you like to own a real conversation piece? See the New York Grand Square piano for only $100.00.

THE F. M. BARRETT CO.

101 Cannifton Rd. — 968-3231

Authorized Dealer for Heintzman and Company Pianos Je28-3t

FOR SALE

BARRETT'S JUNE SALE

Tremendous Bargains — Many items clearing at cost — Some below cost. Chrome suites by the dozen at give away prices — no reasonable offer refused. Chesterfield suites by Canada's manufacturers at prices out of this world with free coffee and end tables. Occasional chairs at prices you have to see to believe — Space Savers covered in Frieze or Naugahide with free blanket included.

THE F. M. BARRETT CO.

101 Cannifton Rd. — 968-3231 Je28-3t

CHANGE OF OWNERSHIP COUNTDOWN SALE

ONLY 10 SHOPPING DAYS LEFT

To take advantage of the discount prices on discontinued and regular merchandise.

SAVE UP TO 75%

LIMITED QUANTITIES

DONALD DUCK FUN SHOWERS

Reg. 98c

SALE 39c

DELUXE CHAISE LOUNGE

Assorted Colors — Reg. $16.95

SALE $8.88

CUSTOM STYLED SEAT COVERS

Reg. to $29.95

SALE FROM $1.49

(complete sets)

"Wilkinson" PLIERS

Reg. Value $1.98 to $5.95

SALE 49c to $1.98

DELUXE LAWN CHAIRS

Reg. to $9.95

SALE $5.77

5-Pc. ANGLE DRIVE

2 Speed — Fits ¼" Drill

Reg. Price $5.98

SALE $2.98

BATTERY OPERATED LAWN MOWERS

Reg. List $89.95

TO CLEAR $39.95

4 ONLY

1 ONLY

"K" BIKE

85 CC Super Sports

Regular Price $449.00

TO CLEAR AT $339.00

G. E. PORTABLE TV SETS

2 ONLY

Regular $149.95

TO CLEAR AT $109.95

MANY MANY OTHER ITEMS DRASTICALLY REDUCED — DAILY BARGAINS GALORE! QUANTITIES ARE LIMITED

Canadian Tire

348 Coleman Street Belleville

NIAGARA CYCLO-MASSAGE FOR increased blood circulation and to ease arthritic and muscular pain, to ease nervous tension and induce sleep, you must feel relief before you buy. For free home demonstration write Box A-18 The Intelligencer. Je15-tf

For Your Cottage Or Home

Good Selection of Annuals

OPEN EVENINGS

WARKENTIN'S GREENHOUSES

Trent Road — Across From Belleville Cemetery

FREEZER OWNERS, TOP QUALity beef wrapped in sanitary polyethelene, city inspected. Free delivery, Belleville and Trenton, Weymark's Meat Market. Payment Plan Available 962-7020. Mr7-tf

FOR SALE

LAWN FURNITURE, LAWN fencing wood and wire, planter boxes, aluminum doors, windows, awnings and siding. Free estimates without obligation. The above may be seen at 331 Front in McCarthy Theatre building or phone 962-1400 or 968-7341. Je24-tf

4 X 8 BOX TRAILER COULD be converted to camping or boat trailer. Ornamental fireplace, suitable for living room or rec room, 962-9013.

BABY CARRIAGE $20. EIGHT piece dining room suite. Kenmore automatic zig-zag sewing machine and cabinet 962-0546. Je26-tf

USED TV IN A-ONE CONDItion, 968-7760. Je27-3t

TENT 9 X 12, LIKE NEW, $60. 962-6282. Je27-3t

CHROME TABLE AND CHAIRS, bed, knee-hole desk and chair. Walnut table, Raylette hair dryer, Metronome, Lawn chair, garden tools, 966-7880. Je27-3t

3-POT DUO-THERM BURNER with fan. Phone 962-1127 after 5 p.m. Je25-tf

SET OF AMERICANA ENCYCLOpedia, electric guitar and amplifier, 962-1714. Je28-3t

YOUTH BED, EXCELLENT CONdition, Spring mattress, 962-3317. Je28-3t

NEW AND USED GUNS, SCOPES, boats, motors, canoes, hunting boots, clothing, fishing tackle, live bait, diving gear, naptha gas and coal oil. We buy and trade guns, boats, etc. Open 9 a.m. to 9 p.m. Kelley's Sports Shop, 345 N. Front, 962-0368. Je28-1m

250 - 3000 SAVAGE RIFLE, GOOD condition, 21 jewel Elgin railroad watch, 966-6364 after 5 p.m. Je28-3t

TWELVE CAN SPRAY COOLER. Delaval, 20 S-gallon milk cans. Trenton 392-6893. Je28-3t

1964 JAWA, CZ MOTORCYCLE, 125 CC. $270. Good condition. 968-6094 after 6 p.m. Je28-3t

COTTAGE TENT, 9 X 12, $65. Wood tent to reliable party, steel trailers 3 x 4 for small car, $75. 962-6130. Je28-3t

TRANSFERRED OVERSEAS, Furniture bargain prices, refrigerator, daybed, table lamps, fur coat, tape recorder, speaker, movie projector, coffee and end tables, vacuum cleaner, kitchen set, mattress and springs, rugs, child's desk, old chair, tea wagon, 520 Victoria Avenue, 962-5256. Je28-2t

STRAWBERRIES — WEDNESDAY Phone 962-1746. Earl Onderdonk 3 miles west of Rednersville. Je28-2t

12-FT. TRAVEL TRAILER, EQUIPped with hydro and propane gas $450. or best offer. 7½ H.P. Elgin outboard motor $210. runs about 3 hours. Dial 968-7008. Je28-3t

TENT 10 X 16 X 7. JUST LIKE new, 962-7465 after 5:30. Je28-3t

BENCH SAW, 8-INCH TILT arbor, ball bearing $25. 962-7057. Je28-3t

FURNISHED LIGHT HOUSEkeeping apartment. Close to downtown. 2 rooms and bath. Large back lawn and parking lot. 968-7534. Je28-tf

BOATS AND MOTORS

15-FT. PETERBORO CEDAR strip 10 H.P. Johnson, H.D. trailer, 962-6004. Je28-3t

SAILBOAT CELEBRITY FIN keel 19½ x 6½ x 3½ with custom trailer, excellent condition. Day sailer, with sleeping space for 4. $1500.00. Located Mazinaw Lake. J. Dure 34 Larkspur, Ottawa. Je27-6t

16-FOOT CEDAR STRIP BOAT complete with 7½ h.p. motor and trailer 962-0737. Je27-3t

18-FT. CABIN CRUISER AND 30 H.P. motor for sale or trade for smaller power or sailboat. 9962-9333. Je27-4t

18 H.P. EVINRUDE MOTOR, Heavy duty Wescott trailer, like new 14 ft. fibreglass boat. All accessories. $650. 968-7116. Je25-3t

FIFTEEN FOOT OUTBOARD, plywood cruiser, 25 h.p. motor with generator. Phone 962-6043 days, 962-5739 evenings. Je24-6t

TRAILERS FOR SALE

BOOK NOW FOR CABIN AND tent trailers. New Trailers. Reasonable sale. Odessa's Trailers, 8 miles east of Napanee, No. 2 Highway. Je20-tf

PETS FOR SALE

SOVEREIGN KENNELS — REgistered Collies and Shetland sheepdogs (miniature collies). Breeders of 29 Champions. Puppies $50.00 Kingston 542-6362. Je28-3t

PART GERMAN SHEPHERD pups. Stirling 395-3613. Je28-3t

GERMAN SHEPHERD PUPS. Tweed 478-3676. Je21-9t

COTTAGES FOR SALE

LAND-O-LAKES AREA, MODERN cottage completely furnished, corner lot near falls. 65 miles north of Belleville. Must sell, 968-7633. Je28-4t

COTTAGE ON THE BAY OF Quinte 3 miles from Belleville $3,300. 968-6371. Je24-6t

BOATS FOR SALE

SACRIFICE FOR QUICK SALE. 17-ft. Weymouth Day Cruiser. 40 H.P. Evinrude electric starter. Trenton 392-6345. Je28-3t

HORSES FOR SALE

BEAUTIFUL PALOMINO WELSH mare, 3 years old. Suitable for child 9 to fourteen. Very gentle. Ken Gunter, Wooler 397-2151. Je23-6t

AUTO

1958 PONTIAC V-8 Automatic

$5.00 WEEKLY

Lic. No. 45296

NO MONEY DOWN

No Payment Until August 1966

GENE CANNON MOTORS

368 Pinnacle St. — 962-9231

(Opposite A & P)

'60 CORVAIR, EXCELLENT shape, automatic transmission, custom radio. Only driven 53 thousand miles. Phone 392-7084. Je27-3t

1930 MODEL A 2-DOOR WITH hydraulic brakes, 16" tires $150. 805 Charles St. 962-0937. Je27-3t

'59 VAUXHALL IN GOOD CONdition, 962-0231. Je27-3t

1959 BUICK Convertible

Power Steering, Power Brakes

New Car Condition

$9.50 WEEKLY

Lic. No. J73866

NO MONEY DOWN

No Payment Until August, 1966

GENE CANNON MOTORS

368 Pinnacle St. — 962-9231

(Opposite A & P)

AUTO

1957 CADILLAC 2-Door Hard Top

Good Condition

$8.50 WEEKLY

Lic. No. 335371

NO MONEY DOWN

No Payment Until August, 1966

GENE CANNON MOTORS

368 Pinnacle St. — 962-9231

(Opposite A & P)

OLDER MODELS OPEN TO OFFERS

1959 FORD four-door sedan, 6 cyl., standard shift, radio, lic. no. J49170 .... $295.

1959 LARK four-door sedan, rebuilt six, standard shift, lic. no. J49725 .... $295.

1959 LARK four-door sedan, 6 cyl., automatic, radio, lic. no. J53472 .... $395.

NO MONEY DOWN

AS LOW AS $3. WLKY.

VADER'S

North Front at College Sts.

962-1449 Je28-3t

MOTORISTS ATTENTION

You Have Three Loves —

YOUR WIFE

YOUR HOME

YOUR CAR

You Take Care Of The First Two and

LET US BEAUTIFY YOUR CAR TO SHOWROOM APPEARANCE

Motor — Interior Body and Trunk

NEW CYCLO BODY SIMONIZ

From $5.95

BELLEVILLE MINIT CAR WASH Je28-3t -Jy4-8

1957 CHEV. 6 CYLINDER, standard. Good condition. 968-9752 after 6. Je27-3t

'62 VOLKSWAGEN

DELUXE

Excellent Condition Throughout

New Paint Job

$795.

Will Take Trade

PHONE 962-8418 Au29-tf

BERT WINBLAD'S BODY SHOP

145 Humewood Drive (Just Crossing Pine St.)

Open Daily 8:30 — 6

Bus. 962-8945

Res. 962-3764 Jel4-ev-tu-th-tf

'65 FAIRLANE 500 V-8, AUTOmatic, white walls and radio, $2,395. 962-7153. Je23-6t

'55 OLDS 2-DOOR HARD TOP, 121 Avondale Road, 962-8509. Je25-3t

'58 OLDS SUPER 88, 4-DOOR hard top, fully powered, privately owned, 962-7619 after 5 o'clock. Je27-3t

'56 OLDS SUPER 88, 2-DOOR can be financed, 968-9625 after 5 p.m. Je27-3t

'58 VOLKSWAGEN, PICK-UP mechanically good, all good tires, new battery, needs body work. 962-0199. Je25-6t

1956 M.G., '51 ENGINE, DUAL carbs, radio, red leather seats etc. 962-6321 after 6. Je28-3t

'51 PONTIAC — 962-1714. Je28-3t

'53 CONVERTIBLE PONTIAC Parisienne. Good condition. New tires. Must sell immediately. 962-0781 between 6 and 8 p.m. Je25-3t

'56 AUSTIN A-55. APPLY 16 Evans Street. Je28-3t

'59 VOLKSWAGEN BUS, CONverted to camper. Reasonable. 288 North Front St. Je28-3t

'59 VAUXHALL CRESTA. RADIO good condition. Best offer, 962-7067, 143 Queen St. Je28-3t

1958 METEOR

$5.00 WEEKLY

Lic. No. J58073

NO MONEY DOWN

No Payment Until August, 1966

GENE CANNON MOTORS

368 Pinnacle St. — 962-9231

(Opposite A & P)

USED CARS

LUXURY CONVERTIBLE

1961 OLDSMOBILE '98'

LIC. NO. J80453

This beautiful automobile is finished in Ermine White with blue top and blue leatherette interior, has the ultra high performance engine, dual range automatic, power windows, 6 way power seat, power antenna, tinted glass, rear speaker with the custom radio, plus many more items that you would expect on a top-line luxury car. This automobile is in top condition and only a short distance away.

DON'T DELAY — CALL NOW

VADER'S

North Front at College Sts.

962-1449 Je28-3t

Have A Cottage To Sell? Place A Want Ad For A Cash Buyer!

REAL ESTATE FOR SALE

DOUBLE HOUSE, 4 ROOMS IN each unit — Good income. Large lot. Priced right 962-8184. Je24-6t

WEST HILL, LARGE OLDER type home, 2 bathrooms, suitable for large family or 2 separate apartments close to bus, schools, shopping. Apply Box A-78, The Intelligencer. My26-1m

MARYSVILLE AREA — 100 acre farm with 7 room house in good condition, new forced air oil heating, bath and heavy wiring. Fair barn, garage and other outbuildings. Priced $8,000.00 with terms.

BAY OF QUINTE — 4 fully furnished cottages at Deseronto, large lot with over 200 ft. waterfrontage, good drilled well and easily accessible. Priced $9,500.00 with terms.

DESERONTO — Several good residential properties ranging in price from $3,500.00 and up. Some with small down payments and balance as rent.

COTTAGES — Several choice properties on Hay Bay, Bay of Quinte and Beaver Lake.

Wagar & Wagar

REALTOR

Napanee 354-3550

Je17-21-24-28-30

LARGE 3 BEDROOM BUNGALOW plus recreation room, extra bedroom and complete bathroom in basement, attached garage. Lot 63 x 150. 962-8821. Je28-6t

PRIVATE SALE—RANCH BUNGalow. Large living room, fireplace. Separate dining room, room, large kitchen, 3 bedrooms, 1½ bathrooms. Fenced lot. 17 Lee Avenue. 962-6629. Je27-4t

MODERN 3 BEDROOM SPLIT-level with carport. 61 Meadowvale Ave., Belleville. Je28-6t

Summer Cottage

Completely furnished, 3 bedrooms, and situated on one of the most scenic lakes in the area. Trees, nice lot, excellent swimming and fishing. Call tonight for further details.

Family Comfort

is the theme for the solid brick 2 storey home on the west hill. This house features 4 bedrooms, living room, large dining room with fireplace, new hot water heat system, 2 car garage, large landscaped lot. This house is vacant and we have the key. Full price $13,900.00. Make us an offer.

$1,000. Down

We have a beautiful 3 bedroom bungalow. Hollywood kitchen and dining, situated on a quiet street close to schools and shopping, landscaped lot, carport, full basement. Inspect this now before it goes.

968-5757

J. E. McKinney

Realtor

SELL WITH THE BEST ON M.L.S.

LIST WITH

H. Morrison

Real Estate Broker

208 PINNACLE STREET

PHONE 962-8695

IF NO ANSWER . . .

962-2394

LINTON PARK, ROAD

An ideal east end location in a fully serviced neighborhood. This is a very nice 3 bedroom brick home with dining area, large living room and rec room. Only $90.20 monthly with a 6% mortgage. Close to Public and High Schools, Shopping, etc.

FULL PRICE $13,900. LIKE NEW BUNGALOW FOR SALE OR RENT

GRADUATION PARTY could be held in the large panelled recreation room in this immaculate bungalow. Nice living room, kitchen with dining area. Three bedrooms, gleaming oak floors throughout, 4-piece tiled bath. Excellent terms. Rent $125.00. Vacant.

J. A. FAIR

Real Estate Broker

962-0985

TRY A FAIR DEAL AT FAIR'S

SUCH A PRETTY HOME

Nice location, close to hospital, excellent construction.

A spacious 2 bedroom bungalow gracious living room with fireplace, compact kitchen with eating area, 4-piece bath, plus panelled sunroom. Completely carpeted throughout. Hot water, oil heat.

Completely self-contained apartment in basement, with fireplace. Big lot. Loaded with plenty of extras. Only $3,500. down. Don't wait call now.

TOM DUTTON

REAL ESTATE

962-9279

REAL ESTATE FOR SALE

TAKE A LOOK — AND MAKE YOUR CHOICE

Gerald Joyce Realty Ltd. can offer you the widest choice of homes and building sites in the Quinte District. These are but a few, and we invite your calls for further information:

130 Wright Avenue 4 bedrooms	$15,900.
81 Hastings Drive 3 bedrooms	$14,500.
43 Stanley Park Drive 4 bedrooms	$26,500.
500 Victoria Ave., 3 bedrooms	$18,200
9 Wickett Street 4 bedrooms	$10,900.
87 Donald St., 2 bedrms.	$11,900.
122 Bridge St. West Triplex	$16,500.
179 Dufferin Avenue 4 bedrooms	$19,900.
96 Bertram Blvd. 3 bedrooms	$13,200.
37 Stanley Park Dr. 3 bedrooms	$22,000.
18 King George Sq. 3 bedrooms	$16,500.
31 Meadowvale Ave. 3 bedrooms	$21,900.
237 Parrott Drive 4 bedrooms	$20,900.
20 Strachan Street 3 bedrooms	$8,000.
28 Strathcona, 4 bedrooms	$19,900.
9 Olive Street, 4 bedrooms	$9,800.
7 Montrose Road, 3 bedrooms	$23,900.
6 Parklane 3 bdrms.	$16,900.
97 Donald Street 4 bedrooms	$9,900.
271 George St. Triplex	$24,000.
Rednersville 3 bedrooms	$11,300.
New Cottages, Moira River, 3 bedrooms	$3,000.

These properties have down payments ranging from $300.00 and up. Flexible financing and immediate occupancy on some. Why not give us a call tonight?

GERALD JOYCE

REALTY LIMITED

374 FRONT ST.

962-3326

OPEN EVENINGS 'TILL 9.00

GORDON WOODS

Real Estate Broker

FARM

100 acres with 2 storey farm home. 4 bedrooms, full basement. 30 acres workland — balance marsh, suitable for hunting, trapping, etc. Close to town.

EAST SIDE

2 family home complete self-contained. Each side 4 bedrooms, separate dining room, modern kitchen and bath, basement and heating system. Solid brick construction and 3 car garage.

$9,300

Modernized country home, 3 bedroom 2 storey. Lot 82 x 214. Large kitchen overlooking the bay. New furnace. Garage. Taxes $120.00.

$1,500.

down to one mortgage. Bug brick 3 bedroom bungalow. Immediate possession.

139 FRONT STREET

Member of the Belleville Real Estate Board

OFFICE: 968-6471

OPEN 'TIL 9 p.m.

IF NO ANSWER CALL

GORDON DETLOR	962-4174
PHIL RAY	968-7339
NELSON BURSHAW	962-7069
GORDON WOODS	962-8217

Fox and Fox

REAL ESTATE BROKERS

$3,000.00 — 5 room house — barn, pig pen and chicken pen — good drilled well.

COTTAGE with two bedrooms and a 10 x 20 guest house — Moira Lake — boat house and excellent fishing.

$4,000.00 — 250 acres — work land, pasture and woods—never failing creek, good barn no house — good for beef cattle.

3½ ACRES— three bedroom brick veneer with deep full basement — garage, north of city.

345 SIDNEY STREET — 3 bedrooms — full basement — modern and compact. Make offer.

187 NORTH FRONT STREET

962-3744 — 962-5803

NEW $1,000. Bonded Furnaces

By MAURICE H. ROLLINS CONST. LTD.

O12-ev-tu-tf

REAL ESTATE FOR SALE

We have for sale ½ mile west of Foxboro a 2 storey 3 bedroom home, situated on a 1 acre lot, full basement, low taxes. Priced to sell. Give us a call, your down payment may do.

100 acre farm just 8 miles north of the city, 6 room house with 3-piece bath, oil furnace. 80 acres workland. Crop goes with the land. Boarders on Moira River, 20 good cottage lots. $2,000 down, make us an offer. We can sell 1 or all lots separate from the farm.

STIRLING AREA

A beautiful brick 3 bedroom, 4 years old modern bungalow, situated on a large lot 75 - 200 ft. Full basement, F.A. oil, sewers and water.

Guaranty Trust

REAL ESTATE

OFFICE: 9 til 5 — 968-6711

EVENINGS CALL —

Floyd Bartlett .. Stirling 395-3434

Clifford Ray 962-6661

Je28-30

INCOME PROPERTY

$14,500 — THIS DUPLEX dwelling located on Charles at Queen St. features two 6 roomed apartments — separate entrances — including three bedrooms with separate forced air oil furnaces — showing excellent returns. Reason for selling to close estate.

ALEXANDER STREET

$12,900. — 6 rooms — 2 storey home featuring cheerful living room, family size dining room—large modern kitchen, plus 3 bedrooms and bathroom upstairs — Fenced-in lot — garage — This home is in spotless condition throughout and includes many extras.

4 BEDROOMS

$7,500. — 2 storey brick residence, East Hill location. Large living room — separate dining room — spacious kitchen, drive — garage. Only $1,000 down, balance one mortgage and will carry at $79.00 monthly including interest, principal and taxes.

W. J. McCormick

Realty Ltd.

89 Station Street

PHONE 962-5397

OPEN EVENINGS 'TIL 9 p.m

CASH FOR YOUR HOME

LIST WITH

D. J. WHALEN

Real Estate Limited

REDUCED

Owner has been transferred and most anxious to sell. This family home is in immaculate condition. Living room with fireplace, dining room, large kitchen, 3 bedrooms and lots of closets. Oil heating — Taxes only $262.00. Price $13,500.

OFFICE: 962-4528

IF NO ANSWER CALL

JOY BOWERMAN

962-1216

OPEN EVENINGS TILL 9 P.M.

15 ACRES CITY 3 MILES

3 bedroom 2 storey home (not completely finished) water under pressure in the home and also in the large basement barn. Excellent building lots included and a small orchard. Reduced to $11,000 for a quick sale.

120 ACRES

Farm, large stock, good machinery, and an excellent crop priced at $33,000 dollars. Fronting a hard surface road not far from Belleville. Can be purchased through VLA, Farm Credit, or Junior Farmers. Phone today.

DIAL 477-2847

(no charge)

962-0364 or

962-4095

B. C. FOSTER

REALTOR

Je28-3t

AUCTION SALE

AUCTION SALE

2 Miles West of Forest Mills On The 7th Cons. of Richmond Township

The Estate of the late JOHN A. JORDAN

On SATURDAY, JULY 2

At 12:30 P.M.

10 high-grade Holstein cows, milking; 2 two-year old steers; 11 Durham and Holstein yearlings; 4 young calves; 1 yearling bull, these cattle are all vaccinated.

Case tractor and power mower for tractor; farm machinery; De Laval cream separator with motor (large); Conda milking machine, 1 single and one double unit. Large quantity of carpenter tools; 1960 Bel-Air Chev. automatic, 6 cylinder car. This car is in good condition. Large quantity of household furniture.

Terms — Cash.

Lunch available.

Auctioneers

THOS. L. McGRATH AND SON

Phone Belleville 962-1770

Je23-28

BUSINESS AND SERVICE DIRECTORY

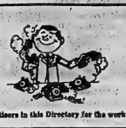

USED DAILY BY SHOPPERS AND BUSINESSMEN

Consult the advertisers in this Directory for the work you want done.

ACCOUNTANTS

PAUL EDWIN FLEMING
Chartered Accountant
123 FRONT ST.
Belleville, Ontario
968-8393
Jy11-tf

JOHN D. LEWARS
Chartered Accountants
217 Pinnacle Street
Belleville, Ontario
Phone 962-4952
Jy3-tf

GEO. A. WELCH AND COMPANY
Chartered Accountants
173 Church Street — Belleville
962-4591
R. IRVINE, C.A.
M. J. STOTESBURY, C.A.
Ottawa - Cornwall - Picton
Pembroke
N1-tf

KENNETH J. SODEN
Public Accountant
Auditors
27 CAMPBELL ST.
Belleville, Ontario
962-3949
S7-tf

T. A. MACHOLD
Public Accountant
Auditor
117 FRONT ST.
Belleville, Ontario
962-4621
S1-tf

ADJUSTERS

BRENNAN & McBRIDE
INSURANCE ADJUSTERS LTD.
146 Front Street
P.O. Box 203
Belleville
962-8676
Adjusters Of All Classes Of Insurance
Ja26-tf

APPLIANCE and REFRIGERATION SERVICE

Authorized Factory
SERVICE AND REPAIR DEPOT
For General Electric, Beatty, Thor
McClary Easy, Electrohome
Roy and Gibson
REPAIRS FOR ALL MAKES
Washers, Dryers, Refrigerators
Ranges and Dishwashers
FAST Efficient Service
Trenton and Belleville Area
Call
CARDINAL APPLIANCE SERVICE
962-1308
Fe24-tf

AIR CONDITIONING

Stores, Offices, Restaurants, Homes
— Air Conditioners
— Ice Cube Makers
— Water Coolers
Complete Installations
Wiring — Plumbing
Sheet Metal
For Free Survey Call
968-3325
JOHN LEWIS CO.
263 Front St.
Est. 1849
Ap 14-3m

ARCHITECTS

WATSON AND WIEGAND
Architects
319 FRONT STREET
Belleville Ont.
Mr24-tf

ALTERATIONS

MINOR ALTERATIONS AND REPAIRS
On All Makes Of
FOUNDATION GARMENTS AND BRASSIERES
For Further Information Kindly
Call — 968-7728
Day or Evening
Ap2-3m

BOAT SALES AND SERVICE

QUINTE MARINE
Johnson Outboard Motors
BOATS
All Types, Fibreglass, Aluminum, Wood.
MARINE SALES AND SERVICE
1 mile east of Deseronto on Hwy. 2
From Belleville dial 396-3330
(no charge)
Other Calls, Area 613-396-2539
Mr19-tf

CHRYSLER OUTBOARD MOTORS
Aluminum, Wood and Fibreglas Boats
SALES AND SERVICE
BAYCREST BOATS AND MARINA
Big Island, Demorestville
Phone Picton 476-3337
Turn Off Hwy. 14 Just Beyond Mountain View Airport
F28-tf

BUSES

BUS SERVICE TO TRENTON AND AIR STATION
Leave Belleville
Daily Exc. Sunday and Holidays
8.45 a.m.
10.35 a.m.
12.05 p.m. Sat. Only
2.00 p.m.
4.10 p.m.
5.25 p.m.
7.30 p.m. Friday & Saturday only
9.45 p.m. Friday & Saturday only
BUSES LEAVE BUS TERMINAL
45 DUNDAS ST. E. — 968-3193
Chartered Coaches
RATHBUN BUS SERVICE LTD
Trenton, Ont. — Phone 392-3853
Je7-tf

CARPENTRY

—Floor and Ceiling Tile
—Arborite Counter Tops
—Recreation Rooms
—Carpentry Repairs Inside and Out
—Special Attention to Small Jobs
L. B. PATTISON
962-0661
Mr8-tf

CONSTRUCTION

EDGAR H. BELL CONSTRUCTION
General Contractors
62 HARRIET STREET
Custom Homes — Alterations
Back-Hoe — Repairs — Trenching
Light Grading — Haulage
Sand and Gravel — Top Soil
Shop Work
FREE ESTIMATES
Office & Shop 962-6170 — Residence 962-6170
My10-tf

McINROY — MAINES CONSTRUCTION LTD.
Asphalt Drives — Concrete Work
Grading — Tree Removal —
Loam — Fill — Gravel
FREE ESTIMATES
962-6603
Ap11-3m

FITZGIBBON CONSTRUCTION LTD.
Asphalt Driveways, Loam
Sand, Fill, Crushed Rock, Gravel
Bulldozing, Grading.
FREE ESTIMATES
962-3906
My6-tf

JOHN KILLINGBECK CONST.
CUSTOM CABINET BLDG.
FINE CARPENTRY
R.R. No. 7 BELLEVILLE
PHONE 962-4715
AFTER 5 P.M.
Ap26-3m

CEILINGS

ACOUSTIC TILE CEILINGS
Specialists in suspended ceilings makes a unique decorative sound control combination, ideal for alterations to stores, offices or commercial buildings.
FREE ESTIMATES
PEACOCK PLASTERING SERVICE LTD.
962-7373
Aug30-tf

CHIROPRACTOR

ROGERS RIEDEL, D.C.
218 Church St.
962-3376
Feb25-tf

CONCRETE

W. DANFORD & SON
All types Concrete Work
Machine Trowelling
Residential and Industrial Repairs and Alterations
Backhoe Work
Trenching and Back Filling
Phone 968-5622
D6-tf

DEAD AND DISABLED FARM STOCK WANTED

HIGHEST PRICES PAID
For Dead or Disabled Farm Stock
Small animals removed free
Guaranteed Prompt Service
Call Us Collect
STIRLING 395-3297
STIRLING DEAD STOCK
LIC. 48-C-66
Ap20-tf

B & D DEAD STOCK REMOVERS
Ship direct to us your nearest dead stock dealers — this means the fastest service and the BEST PRICE in the business
Phone Collect Tweed 478-2713
968-3817
BILL ELSON (Owner)
Lic. 348-C-63
Higher Prices Paid
Mr12-tf

BURRETT FUR FARMS
Ship direct to a Fur Farm for top price for dead or crippled farm stock. Up to $23.00 according to size and condition, even higher for large crippled horses.
Cash Payment
Guaranteed Satisfaction
Phone long distance Zenith 6-6330
(no charge to you)
or Belleville (collect) 962-2031
Dept. of Agric. Licence 9-C-66
D14-tf

DEAD STOCK SERVICE

WE PAY CASH
For Dead, Old and Crippled Farm Stock
PHONE COLLECT
Peterborough — 742-3827
NICK PECONI
Gov. Lic. No 203-C-64
O15-tf

DECORATING

PAINTING AND PAPER HANGING
Interior and Exterior
V. WHITMARSH
73 E. MOIRA
962-6352
Je20-3m

DRESSMAKINNG

EXPERIENCED SEAMSTRESS
For
DRESSMAKING and ALTERATIONS
Orders Filled Promptly
968-8563
Je21-3m

DRY CLEANING

WOODLAND DRY CLEANERS
—Shirt Laundering
—Cold Storage
—Dry Cleaning
—For Fast Courteous Delivery
CALL 968-6438
314 DUNDAS E.
Ap26-tf

LLOYD'S CLEANERS
SHIRT LAUNDERERS
—Moth Proofing
—Alterations, repairs
—Waterproofing
—Drapes, Rugs
—Storage.
100 CATHERINE
968-5543
Ap27-3m

FLOORING

TORGINAL SEAMLESS FLOORING
Tomorrow's Floor Today
NO WAXING
NO SCUFFING
CHARLES W. LAMBERT LTD.
962-5657 or
962-5322
F11-tf

FLOOR FINISHING

MAUND'S SERVICE
140 Pinnacle Street — 962-0437
Floor sanding and finishing, cleaning, waxing and polishing. Window cleaning and wall washing — RENTALS of floor sanders and edgers, scrubbing and polishing machines.
Commercial Vacuums and Mopping Equipment
Ap30-3m

EARL DARRAH
Dial 968-6078 — 30 Bridge St. East
Sanding Machines and Floor Polishers for Rent
Expert Installation on Mastic Rubber Tile and Marboleum Floor
— Free Estimates —
Ap20-tf

HEATING

NO DOWN PAYMENT
TAKE 10 YEARS TO PAY
Interest 4½% Per Annum
New Burner 60c Per Week
New Furnace complete with Burner $1.21 Per Week
When it comes to heating you can expect more quality — — —
More Service — — —
from
THE JOHN LEWIS CO.
263 Front St.
968-3325 — Est. 1849
Ap14-3m

LANDSCAPING

SODDING, CONTRACT PRICE or WE DELIVER for "DO - IT - YOURSELF"
Laid Same Day Cut
— Crushed Gravel
— Crushed Rock
— Pit Run Gravel
— Sand Fill
— Quarried Rock.
Phone IVAN MAY
LANDSCAPING
968-8117
Je9-3m

DURHAM TURF FARMS
for any type of sod delivered or picked up in the field
786-2981
Newtonville, Ontario
My25-tf

LOANS

CASH IMMEDIATELY AVAILABLE
LOWEST RATES
First and Second Mortgages
Agreements of Sale
We Buy Or Sell Mortgages
Courteous, Confidential Service
In Your Home or Our Office.
GERALD JOYCE REALTY, LTD.
962-3326
Ja21-tf

MIMEOGRAPHING RUBBER STAMPS

THE JAMES TEXTS LIMITED
183-185 Front Street
PHONE 968-6773
Fast, efficient work covering all needs. Reports, Circular Letters, Statements, Clubs, Lodges, Churches, etc. One day service on all types of Rubber Stamps Numbering Machines and Supplies.
Ja12-tf

LUMBER

ROLLINS LUMBER LIMITED
467 Dundas Street West
Phone 968-6493
OPEN SATURDAYS 'TIL 5 P.M.
N18-tf

MUSIC SCHOOLS

KAMMER SCHOOL OF MUSIC
Offers
Private Instructions for Guitar, Uke, Banjo, Mandolin, Trumpet, Trombone, Clarinet, Sax, Accordion, Drums, Voice, Etc.
We Rent Instruments
CHARLIE KAMMER
Musical Supplies
284 Front St. .... Belleville
PHONE 962-6378
My12-tf

PIANOS

F. M. BARRETT CO.
Authorized Dealer
For Heintzman & Co. Pianos,
Heintzman Grand Pianos
Gerrard Heintzman
Lesage Lizst Pianos
F. M. BARRETT CO.
101 Cannifton Road
968-3331
Ap12-3m

PUMPS

NOTICE TO ALL PUMP OWNERS!
—We carry new Sta-Rite, Beatty, and Aqua-Jets systems.
—Good selection of used pumps.
—Quinte district headquarters for Hoppart parts.
—Specializing in repairs to all makes of pumps.
—Cascade "40" water heater installations.
—High quality plastic pipe and fittings.
—Plumbing repairs.
—Well Tiles — Septic Tanks
—Tile beds.
Remember for ALL your Pump Needs see REID'S
GARNET REID
Pump Sales and Service
R.R. 2 (Avonlough Rd.), Belleville
Call any time — Phone 968-8453
Je9-3m

PLUMBING

REPAIRS AND ALTERATIONS
24-Hour Service
Septic Tanks — Tile Beds
Pumps — Softeners — Bathrooms
Kitchens — Garbage Disposals
YOU CAN DEPEND ON
The
JOHN LEWIS CO.
265 Front St.
968-3325
Est. 1849
Ap14-3m

RECONDITIONED TV'S

BRAND NAME TV'S
Reconditioned, Guaranteed.
$29.00 UP
Complete TV Rentals
Rent To Purchase Plan
CIRCLE TV SERVICE
360 COLEMAN STREET
968-6791
Ap26-3m

RENTALS

NOW RENTING
Roto Tillers — Lawn Mowers
Rollers & Spreaders —
Wheelbarrows & Ladders
QUINTE RENT-ALLS
We Rent Most Anything
112 FRONT STREET
962-9456
Mr30-3m

RUBBER STAMPS

All Kinds of Rubber Stamps
"Custom Made"
"The Way YOU Want It"
24-Hour Services Available at
O'NEIL SALES LIMITED
115 Front Street
THE JAMES TEXTS LIMITED
179-183 Front Street
BARRATT'S STATIONERY
226 Front Street — 962-8183
Belleville, Ont.

ROOFING and EAVESTROUGHING

EAVESTROUGHING & ROOFING
GEORGE BAILEY
R. R. 1, Carrying Place
Eavestroughing, 33 cents per foot and up — Shingling $14. per sq installed — All flat roofing guaranteed up to 20 years.
962-3768
Mr2tf

BAILEY ROOFING
SHEET METAL
BUILT-UP ROOF SPECIALIST
SHINGLING —
EAVESTROUGH INSTALLED ANYWHERE
ALL WORK GUARANTEED
FREE ESTIMATES
962-3384
ROBERT BAILEY & SON
Ap23-tf

SEPTIC TANK PUMPING

SEPTIC TANK PUMPING
J. W. SHARPE
396-2219
Deseronto
Tile Installations and Repairs
Mr24-tf

SERVICE STATIONS

JIM TEMBORTH'S
TEXACO SERVICE STATION
495 West Dundas Street
962-6142
Open Every Night & Every Sunday
Lubrication — Gas — Oil Diesel
Mufflers and Tail Pipes
Minor Repairs
Personalized Service
Guaranteed Workmanship
Je14-tf

SEWAGE SERVICE

THE CONVERTO SYSTEM
INDIVIDUAL
HOME SEWAGE TREATMENT
Available From
DON KELLER CONSTRUCTION
General Contractor
65 Palmer Rd. — Phone 962-1165
Belleville, Ontario
Je28-3m

SEWING MACHINE REPAIRS

SEWING MACHINE REPAIR
Satisfaction Guaranteed
YOUR BERNINA DEALER
PLAZA SEWING CENTRE
Belleville — 968-6600
Ap6-3m

SMALL APPLIANCE REPAIRS

BELLEVILLE SERVICE CENTRE
67 Dundas E.
Complete Small Appliance Repair Service
All Work Guaranteed
Factory Authorized Depot for Proctor-Silex Ltd.,
Parts and Service
962-7070
962-6638
Ap27-3m

TILES

We Supply and Install
CERAMIC WALL TILE and
All Types of FLOORING and FLOOR TILE
Phone For Free Estimates
BELLEWOOD LUMBER & BUILDING SUPPLIES
445 Dundas Street East
Belleville
Phone 962-4581
N15-tf

TYPEWRITER

THE JAMES TEXTS LIMITED
Prompt and Efficient Repairs on All Makes of Machines
Typewriters and Adding Machines for rent
183-185 Front St. — Ph: 968-6773
Ag3-60-tf

TV SERVICE

FAST SERVICE ANYWHERE
24-Hour — 7-Day Service
Repairs To All Makes
HOPKIN'S RADIO and TELEVISION REPAIRS
107 Station Street
962-3239
S28-tf

TENTS — TRAILERS

FOR RENT
New Tent Trailers
by
Day, Week or Month
Now Booking For Summer Holidays
$5.00 Deposit Will Hold Your trailer
THE BELLDALE RENTALS
34 Parkdale Dr.
Belleville — 962-9096
Ap23-3m

TREE SERVICE

O'BRIEN'S TREE SERVICE
Complete Tree Care
15 Years Experience
Pruning — Feeding — Spraying
Transplanting — Cabling —
Bracing — Tree and Stump Removal
Free Estimates — Fully Insured
FRANK O'BRIEN
962-4230
Ap19-3m

TREE SURGEONS

CEDARDALE TREE SURGEONS
Tree Removal
Pruning Shade Trees
Fully Insured — Reasonable Rates
Satisfaction Guaranteed
PHONE 962-8690
For Free Estimates
Ap6-3m

UPHOLSTERING

UPHOLSTERING
OLD AND MODERN FURNITURE
Also
CHROME CHAIRS
We Supply Highest Quality Fabrics
Very Reasonable — Call Anytime
962-7633
D8-tf

WELDING EQUIPMENT AND SUPPLIES

FOLEY SUPPLY AND MACHINE CO. LTD.
WELDING AND CUTTING EQUIPMENT
Rods & Accessories — AC & DC
Arc Welders — Electrodes & Accessories — Oxygen —
Acetylene — Argon-Nitrogen —
Medical Gases — Safety Hats —
Canadian Liquid Air Distributor
25 Wallbridge Cr. — 968-3701
F3-tf

VACUUM CLEANER SERVICE

SAVE $ $ $ $
Let Us Install A NEW
VACUUM CLEANER HOSE
On Your OLD ENDS
PLAZA SEWING CENTRE
Belleville — 968-6600
Ap25-3m

FILTER QUEEN
Authorized
SALES AND SERVICE
All Work Guaranteed
Phone
J. CUNNINGHAM
Trenton 392-3061
N12-tf

VACUUM CLEANER REPAIRS
HOOVERS A Specialty
Genuine HOOVER Parts
Hoses To Fit Most Cleaners
H. CAMPBELL
Booth Radio — 962-3783
Free Pick-up & Delivery
In City
S14-tf

WATCH REPAIRS

EXPERT WATCH and JEWELLERY REPAIRS
By Experienced Watch Makers
Members Canadian Jewellers Association
Satisfaction Guaranteed
A. E. WONNACOTT
278 Front Street
Over Geen's Drug Store
962-0742
Mr1-tf

WELL DRILLING

GEORGE H. CHALK
R. R. 6 — Napanee
Wells for Home, Farm & Industry
For Price and Terms
PHONE 354-3616
D3-tf

YACHT BROKERS

SAILING CRAFT and CRUISERS
Buying or Selling
Consult
QUINTE MARINE
1 Mile East of Deseronto on Hwy. 2
From Belleville Dial 396-3330
(no charge)
Other calls Area 613 396-2539
O29-tf

TENDERS

TENDERS WANTED
Caretaker's Supplies
For Township School Area Of Sidney
Starting Sept. 6, 1966
Tenders Close July 6 at 4 p.m.
H. L. HUNT, Sec.-Treas.,
Belleville, R. R. 3,
Je28-3t

NOTICE

FAST CONVENIENT ECONOMICAL TAXI SERVICE

Give us a ring at any hour of the day or night, Call 968-6464-5-6, for prompt, courteous taxi service anywhere in Ontario.

CHECKER RADIO TAXI

968-6464.
968-6465
968-6466

130 FRONT STREET

Belleville, Ontario

Ja8-tf

NOTICE TO CREDITORS AND OTHERS

IN THE ESTATE OF SUSANNA WALKER, deceased.

All persons having claims against the estate of Susanna Walker late of the Town of Trenton, in the County of Hastings, who died on the 25th of October A.D., 1965, are hereby notified to furnish proof thereof to the undersigned Solicitor on or before the 11th day of July, 1966, after which date the assets of the deceased will be distributed having regard only to claims of which the undersigned shall then have notice.

Dated at Trenton, Ontario, this 17th day of June A.D. 1966.

Gertrude Alford, Q.C.,
Trenton, Ontario.
Solicitor for the Administratrix.
Je21-28-Jy5

TENDERS

DEPARTMENT OF PUBLIC WORKS OF OF CANADA TENDERS

SEALED TENDERS addressed to "Office Manager, Ottawa District office, Department of Public Works, City Centre, 880 Wellington St., Ottawa 4, Ont", and endorsed "Tender For Repointing And Resetting Of All Exterior Masonry At The Federal Building, Deseronto, Ontario, will be received until 3:00 p.m. on July 29, 1966.

Plans and specifications and forms of tender can be seen, or can be obtained through:

Mr. Bernard Payette,
District Manager, P. & B.M.,
Dept. of Public Works,
880 Wellington Street,
Ottawa, Ontario.

To be considered each Tender must be made on the printed forms supplied by the Department and completed in accordance with the conditions set forth therein.

The lowest or any tender not necessarily accepted.

M. J. Desormeaux,
Office Manager.

TENDERS

DEPARTMENT OF PUBLIC WORKS OF OF CANADA TENDERS

SEALED TENDERS adressed to "Office Manager, Ottawa District office, Department of Public Works, City Centre, 880 Wellington St., Ottawa 4, Ont", and endorsed "Tender For Interior and Exterior Painting of the Post Office Building, Bloomfield, Ontario" will be received until 3:00 p.m. on July 22, 1966.

Plans and specifications and forms of tender can be seen or can be obtained through:

Mr. Bernard Payette,
District Manager, P. & B.M.,
Dept. Of Public Works,
880 Wellington Street,
Ottawa, Ontario.

To be considered each Tender must be made on the printed forms supplied by the Department and completed in accordance with the conditions set forth therein.

The lowest or any tender not necessarily accepted.

M. J. Desormeaux,
Office Manager.

VACATIONS

RED CEDAR COVE, CAMPING grounds, Massassaga Road. Sandy beach, canteen, fishing, boating, water skiing. Come and visit us. Je27-3t

MORE CLASSIFIED ON FOLLOWING PAGE

BUSINESS OPPORTUNITY

INTERNATIONAL HARVESTER COMPANY OF CANADA LTD.

HAS AN OPENING FOR A FARM AND INDUSTRIAL EQUIPMENT DEALER IN THE BELLEVILLE AREA. FOR FURTHER DETAILS REPLY IN WRITING TO:

M. K. WILSON

BOX 653

PETERBOROUGH, ONT.

TENDERS

DEPARTMENT OF PUBLIC WORKS OF CANADA
TENDERS

SEALED TENDERS addressed to "Office Manager, Ottawa District Office, Department of Public Works, City Centre, 880 Wellington St., Ottawa, Ont." and endorsed "Tender For Repainting Of Masonry At The Federal Building Belleville Ontario", will be received until 3:00 P.M. on July 25, 1968.

Plans and specifications and forms of tender can be seen, or can be obtained through:

Mr. Bernard Payette,
District Manager, P. & S.M.
Dept. of Public Works,
880 Wellington Street,
Ottawa, Ontario.

To be considered each Tender must be made on the printed forms supplied by the Department and completed in accordance with the conditions set forth therein.

The lowest or any tender not necessarily accepted.

M. J. Desormeaux,
Office Manager.

TENDERS

DEPARTMENT OF PUBLIC WORKS OF CANADA
TENDERS

SEALED TENDERS addressed to "Office Manager, Ottawa District Office, Department of Public Works, City Centre, 880 Wellington St., Ottawa, Ont." and endorsed "Tender For Repainting Of Masonry At The Federal Building Belleville Ontario", will be received until 3:00 P.M. on July 25, 1968.

Plans and specifications and forms of tender can be seen or can be obtained through:

Mr. Bernard Payette,
District Manager, P. & S.M.
Dept. Of Public Works,
880 Wellington Street,
Ottawa, Ontario.

To be considered each Tender must be made on the printed forms supplied by the Department and completed in accordance with the conditions set forth therein.

The lowest or any tender not necessarily accepted.

M. J. Desormeaux,
Office Manager.

AUCTION SALE

THURSDAY, JUNE 20
Starting 7 P.M. SHARP
Across From Post Office
Carbyville, Ont.

2-Pce. chesterfield, refrigerator (like new), 2 oil heaters, 2 oil circulators, wash. offer (coal); kit. table; floor polisher; oak round dining table; stacking wheel; signs for wooden stacker; other Victorian items; 2 wood stoves; 2 coal stoves; limed oak chiffo; antique bedstead; silverware; dishes; garden tools, lawn mower; cream from milk (like new). Etc.

Terms — Cash.

Owner — J. M. Mills,
STEVE BANE
Auctioneer
968-7128
Jy25-27-28-29

BUSINESS OPPORTUNITIES

COIN - OPERATED
25c
CAR WASH

Here is an investment opportunity for a fraction of the capital required in conventional car washing methods! Ingenious equipment enables outside to wash their own cars at savings never before possible. Can be in the ground floor. For additional information call or write today;

SOFSPRA
A Division of ALD CANADA LTD.
25 BRADFORD DR.,
BEDDALE, ONTARIO
Phone: 361-2, Dr. HENDRICKS
372-5341, Westport, Ont.
Jy20-28

TOURS

"ROWE TOURS"
CALIFORNIA TOURS
July 23 - Aug. 14
23 Days Escorted
No Night Travel

Travel air-conditioned,(washroom) motorcoach. Plenty of interval — Lodge - Little Rock - Memphis - Carlsbad Caverns - Disneyland - Las Vegas - Hollywood - Grand Canyon - Boulder Dam - Salt Lake City - Jackson City - Jackson Hole - Yellowstone Park - Glacier - Banff - Lake Louise - Niagara Falls.

Full Escorted Tour Only $695.00
Fare includes tax for above tour
Phone or write

ROWE TRAVEL AGENCY
Port Hope 885-2327
Jy21-23-28-30

LAKESHORE LOTS

$750. PER ACRE. 7 ACRES available. 700 foot river frontage, just north of Belleville on Moira River. 962-4751.
—22-24-25-26-28-30
81 X 125 LOT ON A DEAD end street. 968-4393. Jy27-31
BAYSIDE-VALLEY LAKE SHORE lots. Offers year round shorts from Belleville. Un. 1-23-1p
LAKE FRONT LOT, 8 MILES north of Belleville. Lake Ontario. Phone 962-3854. Jy2-3

SERVICES

FOR EXCELLENT SERVICE in painting, paper hanging, interior decorating, spring cleaning, and the latest in bathroom floors, home renovations of all kinds, Apply 251 Front St. McCarthy Theatre Office. 962-2492 or 968-7128 after 5:30. Jy24-tf

LOST

RED MORROCO WALLET CONTAINING DRIVERS LICENCE. 968-4393. Jy27-31

A SMALL PURSE BLACK CAT, has been reported missing from Bridge St. Reward. 962-2181. Jy27-31

LARGE PANCHE, SHEPHERD-Nurse's and Housepets on Saturday night. 962-3011. Jy27-31

Albert Street.

NOTICE

Gary Shorey, 121 Yeomans St. Belleville, will not be responsible after for any debts incurred in my name as of June 23, 1968.
Signed
Gary Shorey,
121 Yeomans.
Jy26-31

Baseball Line Scores

By THE CANADIAN PRESS

National League

Houston	000 200 002— 4 11 0
Pittsburgh	000 210 10x— 4 11 1

Bruce (1-4), Owens (7) and Bateman; Blass (6-4), Face (8) and Pagliaroni.

San Fran.	200 000 000— 2 8 1
St. Louis	000 000 01x— 1 7 0

Herbel (3-0), Henry (7) McDaniel (8) and Haller; Gibson (11-7), Woodeshick (8) and McCarver. HR: SF—Mays (17).

Chicago	000 030 110— 5 9 0
Atlanta	000 100 000— 1 8 1

Ellsworth (3-10) and Hundley; Jay (6-4), Olivo (7), Schneider (8) and Oliver.

Los Angeles	100 000 000— 1 6 0
Cincinnati	210 000 02x— 3 11 0

Moeller (0-1), Brewer (5), Farranocki (7) and Rosebro, Torborg (3); Pappas (7-5) McCool (8) and Edwards. HRs: Cin—Edwards (4).

American League

Cleveland	00 00 00— 2 6 5
Minnesota	100 104 66x— 8 10 0

Siebert, Kralick (6) and Romano; Perry, Worthington (7), Kaat (9) and Battey. HR: Cleveland—Tillman (4).

Chicago	000 000 000— 0 4 0
Baltimore	000 002 01x— 4 10 0

Peters, Bradley (8) and Romano; Cuellar, Watt (8) and Etchebarren; Lopez (4-7) Sanford (8) and Satriano.

International League

Syracuse	021 010 000— 3 8 2
Jacks'ville	010 001 00x— 1 5 2

B. Graham (7-6) and Moore; Sutherland (1-6) Anderson (3), Hinsley (6) Craft (7) Wynes (9) and Goossen.

Rochester	000 000 100— 1 4 1
Richmond	000 020 12x— 5 9 0

Phoebus (6-6) Scott (7) Staretzle (7) and Haney; Kelley (4-7) and Sadowski.

Toronto	100 100 101— 4 7 2
Toledo	000 200 300— 5 11 0

Stephenson, Cisco (3-2) (7) and Gibson; Cullen (6-4) and Fernandez. HR: Tor — Andrews (8) Page (3); Tol—Sthea (2).

Buffalo	001 000 030 000— 4 12 2
Col'bus	100 000 020 001— 4 12 2

10 Innings

Gaul, Brenden (1-1) Byrne (3-4) (9) and Himes, Tischinski (3); Shellenback, Hobaugh (6) Jones (9) Small (5-5) (10) and Price. HR: Col—Roberts (11).

Hockey Pays Tribute

TORONTO (CP) — Hockey's Hall of Fame was represented at the funeral Monday of the man thought most deserving of enrolment, but who so far has been denied it.

Among those who paid final tribute to Ralph Harvey (Busher) Laughton, 83, were his former linemates on the famed Toronto Maple Leaf Kid Line of the 1920—Charlie Conacher and Joe Primeau.

Also there were Hap Day, Red Horner and King Clancy, all former Leafs who, with Conacher and Primeau, have been elevated to the Hall of Fame; Conn Smythe and Frankie Selke, who operated the Leafs during the son's career; Bobby Hewitson, Hall of Fame curator; Clarence Campbell, NHL president and League's president; and other former and present Leaf players.

Laughton died in hospital Saturday after a lengthy illness.

The Tracks

TORONTO (CP)—Noel Turcotte of Grand Falls, N.B., rode five of the seven winners at Woodbine race track Monday, giving him a total of 16 for the meeting.

Two of the three horses ridden by the 24-year-old Turcotte were heavy favorites. They were Merry Arctic in the first race and Fortunatus in the third. The 2-5 shot Merry Arctic paid $42 in winning the second race.

Merry Arctic, owned by Viscount Hardinge, paid $4.60 in capturing the opening six-furlong dash and combined with Queencrest for a $146.70 daily double.

Fortunatus, a three-year-old son of Silver Ship; won his first race for Mrs. Clara Exeley. Fortunatus paid $3.30.

Wayne Harris, a 19-year-old from Vancouver, also had a good day in the saddle, winning the featured sixth abaord Doug Banks' Hinemoa and the final race with Bimini Bill. Harris has ridden 14 winners this season.

Not A Yankee

Robinson, McCovey Lead All-Star Infields

By JACK HAND

NEW YORK (AP) — Third baseman Brooks Robinson of Baltimore Orioles, top vote-getter with 307, and shortstop Dick McAuliffe of Detroit Tigers were the only repeaters on the two starting infields named today for the July 23 All-Star baseball game at St. Louis.

Robinson and McAuliffe were joined by rookie first baseman George Scott of Boston Red Sox and second baseman Bobby Knoop of California Angels on the American League infield.

Robinson got all but two votes of those eligible to pick him. The Orioles could not vote for their team-mates.

Willie McCovey, first baseman of San Francisco Giants, led the National League voting with 294. Joe Morgan, Houston second baseman, and Ron Santo, Chicago Cubs' third baseman, both were picked to the team are, is released at the same time.

Eckert's office will release the names of the starting outfielders Thursday and catchers Sunday. The pitching staffs and the rest of the 31-man squads will be named later.

Starters were selected by 2 vote of players, managers and coaches in each league.

The closest contest was between Knoop and Bobby Richardson of New York Mets and second baseman, for the National League infield.

Robinson was in a huddle and both Scott and McAuliffe had comfortable margins.

Santo beat Jim Ray Hart of San Francisco Giants in the third base competition in the National League, the closest contest. McCovey was a topsided winner over Bill White of Philadelphia, Cardenas had a slight edge on Manny Mota of Los Angeles and Morgan beat out Jim Lefebvre of the Dodgers 144-94.

Here They Are, Fellows!

Spanking new styles for Summer fun, for camp, for hard wear and good looks all Summer long! Select your "togs" today from any Fraser store. Or phone or write us — we deliver free in Metro.

SPECIAL! Summer Shirts
Clearance of colourful plain shades and Paisleys.. Button-down HI BOY collar (as illustrated). Drip-dry. Sizes 8 to 18 ..... **2.55 two/$5**

SPECIAL! Casual Slacks
We're clearing ends of better-quality ranges. Save on Sanforized cotton twill, or cool Terylene with cotton slacks. Self adjusting waist. Sizes 8 to 18 ..... **3.57 two/$7**

TEE KAYS Slacks. The latest skin tight fit; extra low cut waist. Cotton twill in machine-washable. Various colours. Boys' sizes 8 to 16. ..... **4.98**

Stretchie Tee Kays .. or KORATRON slacks **6.98**

HENLEY COLLAR Knit Shirts. By famous "Tam O'Shanter". Choose plain with two-tone trim (as illustrated) . . . or new patterns. Drip dry. **2.98**

"SURFER" Swim Trucks. As illustrated in competition stripes, colourful madras checks, etc. Note the new lace-closure at waist . . . concealed zipper down the front. Sizes 8 to 16 ..... **3.50**

PLAY SHORTS. Sturdy cotton drill shorts with elastic back for a trim fit. Sanforized. Grey, navy, tan, camp green. Sizes 8 to 18. . . **1.98**

JACK FRASER

each of our 32 stores has a BOYS' DEPARTMENT

OPEN WEDNESDAYS TO 5.30 P.M.
OPEN THURS. & FRI. TO 9.00 P.M.

Marlene Almost In With A 71

TORONTO (CP)—Mrs. Marlene Stewart Streit almost assured herself of a spot on Ontario's provincial golf team Monday as she shot a five-under-par 71 in qualifying round at the Toronto Golf Club.

The round was the third in a series of seven test matches to pick four places on Ontario's team. Mrs. Streit was 12 shots ahead of the nearest player after Monday's match.

Gail Harvey Moore of suburban Scarborough has one of the team spots because of her victory in the Canadian close championship last year.

The battle for the other spots is led by Mrs. Streit followed by Shirley Woodley of Thornhill, who shot an 84 Monday for a total of 15 points.

Moving into contention for the final place on the Ontario four-some are Sue Milligan of Toronto and Mrs. Edie Creed of Oakdale. Each shot 86 in the third test to earn two points.

Mrs. Milligan has eight points and Mrs. Creed six.

Leagues Discuss Merger

HERSHEY, Pa. (AP) — The American Hockey League has voted to discontinue its interlocking schedule with the Western Hockey League and has discussed plans for the two leagues to merge, it was reported Monday.

Jack Riley, AHL president, said the owners voted at the league's meeting in Hershey to continue the schedule. He said AHL teams did'nt earn much money at the gate when they played WHL teams at home.

Each league had set up committees to work out details of a merger and "the Western League is very receptive to the idea." Riley said the teams may merge by the 1967-68 season, or possibly before.

There are nine teams in the AHL and six, in the WHL. San Diego is expected to join the WHL, bringing its total to seven.

The leagues started their interlocking schedule last year.

O'Clay To Scrap In Erin

LONDON (AP) — Mike Barrett, a London fight promoter, said Monday that heavyweight champion Ernie Terrell has agreed in principle to defend his title in Dublin, Ireland, Aug. 6 for a guarantee of $250,000.

Barrett said no opponent has been named.

In Louisville, Ky., a spokesman for the group that sponsors Clay said negotiations have been going on with Barrett but no decision has been made.

"I offered Brian London the fight for $80,000 after he defeated Amos Johnson," Barrett said. "But he indicated that his manager had an option on his next two fights."

Barrett said he was now making offers to Americans Joe Spencer and Argentinian Eduardo Corfetti.

Lacrosse Scores

BY THE CANADIAN PRESS

Junior A

Toronto Twp. 13 L. Branch 12
Etobicoke 2 Oshawa 30

Senior A

Mimico 13 East York 8
Whitby 22 Ohsweken 6

POSTPONE FIGHT

BUENOS AIRES, Argentina (AP)—The flyweight title fight here between champion Horacio Accavallo of Argentina and Japan's Hiroyuki Ebihara has been postponed from July 8 to July 16, promoter Juan Carlos Lectoure said Monday. Accavallo, suffering from a cold and a sore throat, asked for the postponement because he had to stop training.

The Trots

LONDON, Ont. (CP)— John Breadner, a 36-year-old native of Owen Sound, won his second race in two starts at Western Fair Raceway Monday night.

The trainer-driver, who now works with Jimmy Holmes of Milton, Ont., nudged Louis G Hanover to victory in the final of Ronnie G Grattan in the featured $700 ninth pace.

It was the second win for Breadner behind Louis G, owned by Lillian Connelly of Toronto.

Ed Rocheleau won the third race with Katherine Hal and the fifth with Royal Victoria. The win paid $14.80 and, combined with Dicks Healy's place performance, resulted in the $13 exactor payoff.

A crowd of 2,469 wagered $90,552.

ST. CATHARINES (CP) — Sym's Best, an 11-year-old gelding owned by Lloyd Ramsay of Albany, N.Y., was clocked for $2,000 by Michael Dipaolo of Stoney Creek, Ont., after the sixth race Monday at Garden City Raceway.

Sym's Best finished second in the five race and combined with Star Johnston, winner of the heat, for a $60.80 exactor.

In a neck-n'-neck finish, George Hawke of Toronto took Brother Dillon S., winner of the fifth race, from owners C. E. and M. L. Smith of Harrow, Ont., for $1,200.

The daily double of longshot Favorite Valley and Van's Pride C. paid $331.30.

OTTAWA (CP) — Meadow Lynch came from last place in the pack to win the featured ninth pace at Rideau Carleton raceway Monday night.

The winning time for the mile was 2:06, a career record for the eight-year-old bay gelding driven by Jimmy Zeron and owned by Wilfred Zeron of Morrisburg, Ont.

The winner, seventh at the three-quarter pole, paid $8.50, $3.50 and $2.50. Peter Bomb was second and paid $3.50 and $2.50 and Chief Johnston paid $2.60 to show.

Will Swap Golden Glove for Base Hits

NEW YORK (AP) — Tom Tresh will gladly swap his Golden Glove for more base hits.

Tresh, 27, who won the American Baseball League's Golden Glove award as New York Yankees' left fielder last season, is beginning to feel at home at third base, his third position five years in the majors. But his batting average is keeping him restless.

They made a left fielder of me three years ago," the former shortstop said. "I'll took some time to adjust. But I came along last year. Now I think I can make the plays at third . . . but there's a fellow named Brooks Robinson is the best I have to forget about the Golden Glove."

Tresh also played third base briefly in the minors, only recently has began to deliver at the plate.

In the last 10 games, Tresh has ripped 13 hits in 37 swings, a .351 pace that has lifted his over-all average 25 points.

Lacrosse Standings

By THE CANADIAN PRESS

Senior A

	W	L	T	F	A	Pts
Toronto	4	0	0	151	101	16
Peterb'gh	6	5	1	142	125	13
Brooklin	6	6	0	123	129	12
Brampton	4	5	0	97	100	8
St. Cath'nes	3	8	0	68	118	6

Junior A

Oshawa	13	1	0	327	150	26
Toronto	10	3	0	172	142	20
Mimico	8	5	0	158	133	16
Hastings	5	7	0	160	133	10
Whitbyville	4	9	0	156	183	8
St. Cath'nes	4	9	0	156	183	8
Brampton	4	8	0	132	163	8
Long Branch	4	9	0	137	190	8
Etobicoke	2	11	0	129	231	4

SIGNS FOR FIGHT

NEW YORK (AP) — Emile Griffith, world middleweight champion, signed Monday to defend his title against Joey Archer of New York in a 15-round match at Madison Square Garden' July 13. Griffith will receive 45 per cent of the gate and television receipts. Archer will get a flat $17,000 guarantee.

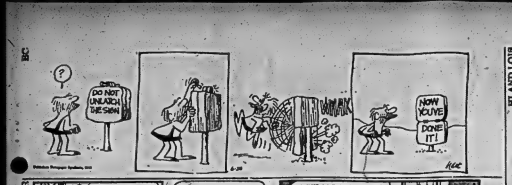

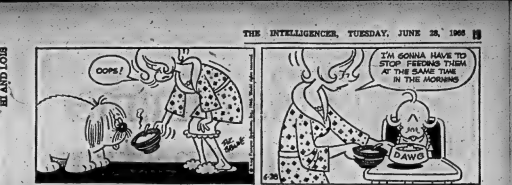

Astrological Forecasts

By SYDNEY OMARR

ARIES (Mar. 21 — Apr. 19): Important to attend to business papers, letters. Check details. Key is to be thorough. Some secrets could be revealed. Don't wait for answers . . . find out through personal investigation.

TAURUS (Apr. 20 — May 20): What you require is available. But you will have to take direct action. Highlight curiosity. Be alert, ready. Money opportunity on horizon. Check legal aspects.

GEMINI (May 21 — June 20): Make views clear. Applies especially to work including main or partner. Key is harmony. You are on brink of vital discovery. Be optimistic. You can gain ability.

CANCER (June 21 — July 22): You discover limitations early. Later you are successful in working with tools available. Highlight proper pacing . . . avoid extremes. Be aware of health, recreation requirements.

LEO (July 23 — Aug. 22): Persona; magnetism rating high. Members of opposite sex are attracted. Your ideas simply soars. Day features accomplishment if you accept responsibility. Hurdle obstacles, challenges.

VIRGO (Aug. 23 — Sept. 22): Find outlet for creative expression. You cannot remain in one position. Day features decision, action. If you insist on hanging on to past . . . it could be costly.

LIBRA (Sept. 23 — Oct. 22): Fine time to obtain fresh outlook. Appreciate greater freedom of thought, action. Stress independence, confidence. Become chance to confer with relatives.

SCORPIO (Oct. 23—Nov. 21): You can obtain legitimate bargain or what you look. Be persistent. Realize hunch or pay dividends. Your intuitive intellect is heightened. Heed inner feelings. You are right!

SAGITTARIUS (Nov. 22 — Dec. 21): Obtain hint from Virgo message. Highlight new outlook. Dress up —improve appearance. You may be called upon for surprise talk. Be ready with facts, figures.

CAPRICORN (Dec. 22 — Jan. 19): Don't be overly impressed by threats, rumors, gossip. Remain on solid ground. Means avoid speculation. Check with authorities. You gain respect if you stick to principles.

AQUARIUS (Jan. 20 — Feb. 18): You can now gain necessary assets. Applies especially to business income. Check with opposition to be aware of latest methods. Be competitive — but also charming!

PISCES (Feb. 19 — Mar. 20): Basic responsibilities highlight day. Obtain hint from Aquarius message. Bring together dissident groups. Be a centre of harmony . . . then you gain from various factions.

* * *

IF TODAY IS YOUR BIRTHDAY . . . you are sensitive, loyal, capable of putting across views. This is a time when many have renewed respect for your abilities.

* * *

GENERAL TENDENCIES: Cycle high for Sagittarius, Capricorn. Special word to Gemini: If you take a little time to check . . . you could save a lot of wear and tear on emotions.

To order Sydney Omarr's 36-page booklet, The Truth About Astrology, send 30 cents to Omarr Booklet, Box 3040, Grand Central Station, New York, N.Y. 10017.

Minor Baseball Results

Jaycees choked off a five run rally in the sixth inning to edge Tip Top 8-7 in a peewee contest at Park Dale last night.

In a tadpole tilt, the Jets nipped the Rockets 5-4.

Peter Fralick and Greg Duffy combined on the winners' mound for a four-hitter. They fanned 10 and walked nine.

Wayne Andrews and Pete Hyatt starred for Tip Top, giving up five hits, walking nine and striking out seven.

Jim Taylor slammed a double and single to lead the Jaycees with the bat. Brian Shapen, Peter Fralick and Stephen Burke stroked singles.

Jim Stather had two singles and Bob Collerchio and Wayne Andrews had one each for Tip Top.

Greg MacInnis and Paul Weeks struck out 19 batters for the Jets in tadpole. They walked four and gave up six hits.

Peter Hall hurled for the Rockets, giving up four hits, walking six and striking out seven.

Andy Lupenette and Roger Lapp led doubles, Paul Weeks lined a triple and Bill Gow had a single for the Jets.

Scott Old doubled and singled for the Rockets. Neil Wilkie tripled, and Brad Porter, Tony Simard and Steve Coulter lashed base hits.

MAKE CHOWN'S YOUR
CANADIAN GENERAL ELECTRIC HEADQUARTERS
CHOWN'S
BELLEVILLE SHOPPING CENTRE 968-6771

ACROSS

1 Snatch
5 Sufficient
18 Paint
— unskillfully
34 Japanese aborigine
15 Removed the skin
16 — — distil
17 Important swallow: Swords
19 Poison
20 Sailor's patron saint: 2 words
21 Big name in London
22 Saucy
23 Nine
Zealand
kiwi
25 Resort
26 Applaud
30 Female holy person: Abbr.
31 Entertainment medium: Colloq.
34 Unit of capacity
36 Slate
38 Vestment
39 Vale, for one
41 Mixture
43 Wingless
44 Adhesive
46 Albert Pike —: U.S. sculptor
47 Worry-wart
49 Can. province: Abbr.
51 Widowed
52 Day of the week: Abbr.
53 Entertainment medium
55 Copycat
57 French article
58 Swimming
63 Bits of thread
64 Frequently
66 Homeric compound
67 Accomplish
68 Cleft
69 Punishment
70 Made a mistake
71 Smell

DOWN

1 Legs: Slang
2 — — Act, Canadian Meriden
4 Major league pitcher
5 Golf course options
6 Bad: Prefix
7 Sugar
8 Horizontal
9 First family's home
10 Site of 1942 military raid
11 Outward show
12 Final purchaser
13 Researcher's source
18 German river
24 Certain jackets
25 Small retail establishment
26 Musical signs
27 Boundary
28 Researcher's investigations
29 Pale or pink
31 Pronoun
32 British question
33 Corpulent
35 Mature
37 Change
40 Soldier's implement
42 Australia: Abbr.
43 Political influence
48 Deserving
50 Applied certain protective coating
53 Direct attention
54 Cereal
55 Wiggle
56 Peak: So.
57 Run easily
59 Novice
60 Surrounded
61 Verne character
62 Nicholas, for one
65 Sailing game

Yesterday's Puzzle Solved:

6/28/66

Baseball Standings

By THE CANADIAN PRESS

National League

	W	L	Pct.	GBL
San Francisco	46	27	.630	—
Pittsburgh	40	28	.588	3½
Los Angeles	04	34	.563	5
Houston	30	33	.542	6½
Philadelphia	37	35	.521	8
Cincinnati	35	35	.500	9½
St. Louis	33	37	.471	11½
Atlanta	28	42	.440	14
New York	29	38	.433	14
Chicago	22	48	.314	22½

Monday's Results

Atlanta 1 Chicago 5
Los Angeles 1 Cincinnati 3
San Francisco 7 St. Louis 1
Houston 5, Pittsburgh 4

Wednesday's Games

Philadelphia at New York
Houston at Pittsburgh (N)
Chicago at Atlanta
Los Angeles at Cincinnati (N)
San Francisco at St. Louis

American League

	W	L	Pct.	GBL
Baltimore	48	24	.667	—
Detroit	43	26	.623	3½
Cleveland	41	28	.594	5½
California	38	32	.528	10
Minnesota	34	36	.486	13
Chicago	32	37	.464	14½
New York	30	37	.448	15½
Kansas City	30	40	.429	17
Washington	30	43	.411	18½
Boston	25	46	.352	22½

Wednesday's Games

Detroit at California (N)
Baltimore at Kansas City (N)
Cleveland at Minnesota (N)
Washington at Chicago (N)
New York at Boston (N)

International League

	W	L	Pct.	GBL
Columbus	39	27	.591	—
Rochester	36	28	.563	2
Buffalo	34	32	.515	6½
Toledo	34	34	.500	8½
Jacksonville	32	36	.471	10
Toronto	32	36	.471	10
Richmond	32	36	.471	10
Syracuse	30	36	.455	11

Today's Games

Buffalo at Toledo (2)
Toronto at Columbus
Rochester at Richmond
Syracuse at Jacksonville

Exhibition

New York (AL) 5 New York (NL) -2

EVERYTHING FOR YOU
AT THE COTTAGE
A colorful and inexpensive assortment of throw-away paper
CUPS — PLATES — SERVIETTES —
TABLECLOTHS — TOWELS —
BAMBOO PLACE MATS — BARBEQUE BOOKS
STOCK UP NOW FOR THE HOLIDAYS
THE James TEXTS LIMITED
BOOKS — OFFICE AND SCHOOL SUPPLIES
183-185 FRONT ST. DIAL 968-6775
Est. 1910

BOY SCOUT ACTIVITIES

TWEED SCOUT TROOP

TWEED — Four members of the Tweed Boy Scout Troop, Richard Holmes, Brian Jones, Lorne Douglas and John Patterson received their Queen's Scouts' certificates at a special parents' night held in the Tweed-Hungerford High School gymnasium on Saturday.

A total of 54 special awards were presented to local scouts under the leadership of Mr. Keith Cotton. Former Scout Leaders Harold Miller of Toronto, W. Marsh of Cobourg and Raymond Holmes of Picton presented the awards.

Coming Scout activities will include a district church parade at the ball park in Madoc on June 19 and a father and son banquet at St. Carthagh's hall in Tweed on June 22.

Marmora

MARMORA — A downtown parking lot is being prepared in the vacant lot between the Plaza Theatre and the Embers restaurant. The vacancy was caused by a fire which destroyed a block of stores a few years ago.

25th WEDDING ANNIVERSARY

On the occasion of the 25th wedding anniversary of Mr. and Mrs. Ted Bedore, R R 2, Marmora, Mass was said for their intentions by Rev. Father F. J. Spence in Sacred Heart Church on Tuesday morning.

Mr. and Mrs. Bedore were married in Winnipeg on June 14, 1941. A native of Winnipeg "Betty" was the former Elizabeth Gross, a daughter of Mr. A. D. Gross and the late Mrs. Gross. After their marriage, they came east on their honeymoon and settled on Ted's farm at R R 2, Marmora. He is a son of the late Mr. and Mrs. Louis Bedore. Besides farming, Ted also holds a position with Marmoraton Mining Co.

The couple have two children — their son, Kenneth, is a civil engineer in Vancouver. He and his wife, Jane, were unable to be present for the occasion. Suzanne, their daughter, is a receptionist with the Bell Telephone Company in Toronto.

Mrs. Bedore's sister, Mrs. Albert Gross, of Winnipeg, was present and will stay until Wednesday.

On Sunday afternoon "Open House" was held at the Bedore home. Highlight of the day was a telephone message from their son and daughter-in-law in Vancouver. A three-tier anniversary cake centred the dining room table, and pouring tea for guests were Mrs. Charles Brady, Marmora, and Mrs. Gross. Mrs. Leo Doyle assisted with refreshments and serving were Misses Lillian O'Connor, Beverly Bedore and Kathie Bronson.

HOME AND SCHOOL EXECUTIVE MEETING

Mr. and Mrs. Douglas Vilneff were hosts at their riverside home on Wednesday evening to the Home and School executive of Marmora Public Schools. Teachers of the two schools were present. Games and boat rides were enjoyed, after which Mrs. B. Bell called the meeting to order. She presented a gift to Mr. Barry Turpin and Mrs. Robert Sandercop made a presentation to Miss Sharon McCormick. Both are retiring from the Marmora staff at the end of June.

The executive held its annual business meeting with election of officers. They are: president, Mrs. Murray Walker; 1st vice-president, Mrs. Tom Neal; 2nd vice-president, Mrs. John Jowett; secretary, Mrs. Grant Aikhart; treasurer, Mrs. Gordon McCormick; ways and means, Mrs. Franklin Smith; publicity, Mrs. Richard Kotelski; membership, Mrs. Clinton Nickle; social, Mrs. Clarence McKay.

Arrangements were made for the school picnic and the graduation banquet to be held in June.

(Advertisement)

Sluggish Kidneys May Bring Restless Nights

If you "fight the pillow", toss and turn all through the night and don't really know why — perhaps here's why. Nothing to fear! Our cause of such restless nights may be sluggish kidneys and bladder disturbances that follow. The result can be backache and nervousness. Use Dodd's Kidney Pills and help your kidneys. Dodd's stimulate kidney action, helps relieve the irritated condition that causes the backache. Take Dodd's, and Dodd's Kidney Pills only. Dodd's are used successfully by millions for over 50 years. Now large size saves money.

This Summer you can strip and scrub and scrape and seal and sand and patch and prime and paint.

Or free yourself for fun. Give your home the care-free permanence of Johns-Manville siding.

Let's face it, preserving the good looks and value of your home can be costly and time-consuming. So consider this: J-M asbestos siding, applied over the existing walls of your home, will help save your time and your money for more pleasurable pastimes.

J-M siding is fireproof, rotproof, totally weatherproof. Never needs paint to preserve it. Comes ready to install in an exciting range of built-in colors including gleaming white.

The indestructible qualities of J-M siding give your home permanent beauty with no annual maintenance problems. Ever.

See your local J-M dealer or contractor. He'll help you select and plan your siding requirements and introduce you to a wide range of J-M products to help make life around the house a happy, carefree affair. Year after year after year.

JM

Head for Johns-Manville country.

BEAVER LUMBER CO., LTD.
101 Church, Belleville 962-4595

ALLORE CO., LTD.
Trenton 392-3588

HICKS LUMBER & SUPPLY CO., LTD.
Picton 476-2141

ARTHUR A. SILLS & SON LTD.
405 Dundas E., Belleville 962-9191

A. C. CONNOR & SONS LTD.
Campbellford 653-3140

GODDEN LUMBER CO., LTD.
Campbellford 653-2100

BELLEWOOD LUMBER & BUILDING SUPPLIES
445 Dundas E., Belleville 962-4581

STIRLING LUMBER LTD.
Stirling 395-3333

RASHOTTE LUMBER CO.
Tweed 478-2539

THE INTELLIGENCER
Founded in 1834
Merged in 1930 with
The Ontario, founded 1870

The Intelligencer

THE WEATHER
Thursday: Mainly sunny. A little warmer. Low 62. High 82.

Post Office Department, Ottawa
Authorized as Second Class Mail

BELLEVILLE, ONTARIO, WEDNESDAY, JUNE 29, 1966

7c Per Copy

Red Flays U.S., Annoying Ottawa

British Seamen Call Off Strike

ACCUSED OF PROLONGING STRIKE — Bert Ramelson, British Communist Party industrial organizer, was accused by Prime Minister Harold Wilson Tuesday of being the central figure in an operation to prolong the seven-week British seamen's strike. (AP Wirephoto by cable from London)

LONDON (AP) — Britain's 47-day seamen's strike was settled today.

The executive of the National Seamen's Union voted 29 to 18 to call off the strike after meeting all morning at their south London headquarters.

The decision followed by less than 24 hours a charge in the House of Commons by Prime Minister Wilson that Communists were pressuring the seamen to prolong the dispute for political motives.

The vote of the union leadership indicated that a hard core of militants were still holding out for better terms but had been beaten down by the moderate element.

When the end of the strike was announced, there were noisy demonstrations outside union headquarters.

"The initial reaction in shipping circles is one of relief," said a spokesman for the shipping federation.

The seamen went on strike for a 40-hour week.

ACCEPT FINAL OFFER

The shipowners' final offer of a cut in the working week to 40 hours—with 40 hours promised next year—was accepted along with 48 days annual vacation, four fewer days than the seamen now receive.

A spokesman for the union said the executive did not discuss Wilson's charges, although it must have been in the background.

"The whole discussion has been based on the present situation and the industrial dispute, together with the final offer," the union spokesman said.

The strike - ending resolution contained a formula for "redjourn strike action" for a year pending the report of a government court of inquiry into working conditions at sea.

The union, in calling the strike, had demanded an immediate 40-hour week. Working 56 hours, seamen average $42 a week.

The strike has tied up nearly 900 ships in British ports and 27,000 men have been idle.

The resolution said the executive had decided to accept the ship owners' latest offer "being aware of the great hardship caused to the citizens of the United Kingdom."

Wilson's charges in the House of Commons captured the attention of his parliamentary colleagues, the press and public.

The man named Ulrakhan Ramelson, Canadian-educated Bert Ramelson, is a British industrial organizer of the Communist party, the key man in the Communist pressure operation on the union executive.

The only mildly surprising names were those of two members of the seamen's union executive, who Wilson said were not Communists but were influenced by Communists and dominated the executive. They are Joe Kenny, 35, of Liverpool and Jim Slater, 48, of South Shore.

John Golan, Communist party secretary, called the prime minister's charges Red - baiting propaganda of the most shoddy kind.

PRINCIPALS IN ARGENTINE COUP — Lt. Gen. Pascual A. Pistarini, left, Argentina Army Commander-in-chief, led a coup against the 32-month-old regime of Argentine President Arturo Illia, centre, on Tuesday. Former army commander-in-chief Lt. Gen. Carlos Ongania, right, is the military's choice as president. (AP Wirephoto)

Retired Army Chief Chosen New President of Argentina

BUENOS AIRES (Reuters)—Lt.-Gen. Juan Carlos Ongania is to be sworn in today as president of Argentina with sweeping power to govern the country as he and his military colleagues see fit.

His inauguration follows Tuesday's overthrow by a bloodless military coup of elected President Arturo, Illia's 32-month-old administration.

After taking the oath of office at Government House in central Buenos Aires, the 52-year-old Ongania—a tough anti-Communist and anti-Peronist—was expected to proclaim a "revolutionary statute" granting him and his new regime full government powers.

He was expected to replace the constitution used by Illia.

Observers believed Ongania also would adopt a tough stand against the rise of support for ousted dictator Juan Peron.

The coup leaders headed by Gen. Pascual Pistarini, commander-in-chief of the army, stripped the Supreme Court judges of their authority, disbanded political parties and dissolved congress Tuesday. This opened the way to a situation that could be similar to that in Brazil where President Humberto Castelo Branco gave himself sweeping powers.

Ongania, who in the past said he did not want to be president, stayed behind the scenes Tuesday as his friend and successor at the top army job, Pistarini, smoothly toppled Illia's regime.

In the capital, life continued normally with all stores, offices and banks doing business as usual. In cafes, the talk was of the coup. There were no reports of any arrests.

So far the only overt opposition to the new regime has been from Buenos Aires University, alleged by the military to be a leading Communist centre.

Asks Hosts Act to Curb Asian War

By MICHAEL GILLAN

OTTAWA (CP) — External Affairs Minister Martin and Dmitri Polyansky of the Soviet Union's hierarchy clashed at a government dinner Tuesday night when the Soviet official launched a bitter attack against United States actions in Viet Nam.

Mr. Polyansky, first deputy chairman of the Soviet council of ministers, said in his attack that Canada and other nations should halt U.S. "interference" in the Southeast Asian country.

Mr. Martin, who earlier paid compliments to Mr. Polyansky and the Soviet Union, was angered by the speech which contrasted sharply with the general atmosphere of goodwill marking the dinner hour.

Mr. Polyansky, head of an 11-man delegation touring agricultural and other establishments here, said the U.S. had entered a "house that did not belong to it" thousands of miles from Washington and is destroying Vietnamese towns and villages, roads and bridges and industrial projects, poisoning the crops and burning forests. . . .

Not a single Vietnamese bomb has fallen on U.S. territory or killed or maimed an American man, woman or child," he said.

In any other proof needed that the Vietnamese are the victims

ASKS HOSTS
(Continued on Page 12)

Session May Run Into July

OTTAWA (CP)— A weary Commons that was looking forward to a summer recess beginning Thursday night now finds itself facing a New Democratic Party filibuster that could carry the session deep into July.

Stanley Knowles, NDP House leader, announced Tuesday night the party plans a last-ditch battle to have the $28 monthly old age pension increased by $25 and given to all aged 65 or over, with no conditions.

The announcement came during second reading of Canada Assistance Plan legislation. Mr. Knowles (Winnipeg North Centre) moved an amendment to provide $100 monthly old age pension.

The NDP, with Creditiste and Social Credit help, then blocked a Liberal move to have the House sit an hour later than usual.

Committee Chairman Herman M. Batten planned to rule on the amendment today. Government spokesmen said it was blatantly out of order.

Mr. Knowles said even if the amendment is thrown out, the party will battle "as an increased pension during second reading of the bill. With 21 members, the party could extend debate well into next week.

Yet to come is a resolution on medical care plus clean-up of several other bills the govern-

SESSIONS
(Continued on Page 12)

Auto Critic Nader Assails Pipelines

Hospital Grant Hike Requested

OTTAWA (CP)—The pressure is being turned on for a second time this year to have the federal and provincial governments increase their grants for hospital construction to provide funds for higher construction costs.

Members of Parliament have been receiving requests from such organizations as the Ontario Hospital Association to turn the heat on Health Minister MacEachen.

"One result may have been a complaint Thursday in the Commons health and welfare committee by Marvin Howe (PC—Wellington-Dufferin) that current federal grants of $2,000-a-bed are unrealistic.

Mr. Howe asked whether the federal government has ever considered proposing "percentage - of - construction cost" formula.

Dr. J. N. Crawford, federal deputy health minister, said some consideration has been given to the idea. The most popular suggestion had been that federal, provincial and municipal governments share equally.

Dr. Lewis Brand (PC—Saskatoon) asked whether an increase is planned in line with rising construction costs and, if not, why not.

Dr. Crawford said the question was a matter of policy and

HOSPITALS
(Continued on Page 12)

WASHINGTON (AP) — Auto critic Ralph Nader has set out on a new crusade: To call attention to the "hazard" he claims is posed by the 360,000 miles of gasoline, oil and natural gas pipelines in the U.S.

"The construction, inspection and maintenance of pipelines is too often a zero sum game between costs and safety," Nader said Tuesday as he accused the industry of taking inadequate measures to guard against explosions.

And government watchdogs over pipeline safety "is shockingly small," he added.

"Population expansion increases risk exposure in what were formerly rural areas with the lowest pipeline safety standards," he told the Washington chapter of the American Society of safety Engineers.

Nader's persistent criticism of auto safety standards was instrumental in congressional investigation of the industry and proposed legislation to set federal standards.

By "the admission" of the natural gas industry itself, the author said, there has been one natural gas pipeline failure on the average of every five days since 1950.

And yet 34 states have no safety codes for natural gas pipelines and of the 26 that do, only California has drafted regulations in mandatory language."

The 25 others, he said "are faithful" to the industry "format of recommending, not mandating."

Nader cited "a tragic forerunner of what may be expected if rigorous corrective action and upgrading of existing standards are not undertaken."

This was the explosion March

AUTO CRITIC—
(Continued on Page 12)

Ont. Govt. Under Attack Over Subsidies for Milk

TORONTO (CP) — Farquhar, Oliver (L—Grey Bruce), who farms for a living, told the agriculture Tuesday that farmers in Ontario are disgusted and full of despair with the Conservative government's policy on milk subsidies.

In other legislature business:

—Donald C. MacDonald, leader of the New Democratic Party, said the government should make sure the farmers receive a fair share of benefits of an expanding economy.

—Keith Minister Matthew Dymond said a bill introduced in the house May 31 is intended to improve standards of ambulance services, not to provide free service.

—The Ontario transport department reported to the house in a statement that Canadian new travelling abroad now can obtain international driving permits for $45 fee.

—Mr. Dymond said the government has spent $700,000 to publicize its voluntary Ontario Medical Services Insurance Plan. It goes into effect Friday.

Mr. Oliver said the government doesn't have a leg to stand on when it says it should not subsidize milk transportation costs.

He said if there is a proven need for a subsidy the government is bound to provide it "no matter what the justice shall be done."

The Ontario Farmers' Union has asked the provincial government to pay a subsidy on manufacturing milk so the farmer will receive $4 a hundredweight.

Agriculture Minister Wilbur A. Stewart contends the responsibility for such a subsidy rests with the federal government.

The basic price for 3.5 butterfat content milk is set at $3.25 and the federal government is paying 75 cents a hundredweight.

Mr. Oliver said there is nothing new about the paying of subsidies for farm products in Ontario.

Milk Prices Going Up On Monday

The result of higher milk prices to be paid to producers supplying the fluid milk market, the retail price of milk in the Belleville area will go up three cents on Monday.

A local dairy spokesman said the increase would up the delivered price of milk to 29 cents per quart which, he said, would be in line with the price at Peterborough and Kingston.

As of July 1st, local dairymen have been directed by the Ontario Milk Marketing Board to pay suppliers $5.75 per cwt. for milk. This is an increase of 46 cents from $5.29 per cwt.

Planes Bomb Oil Depots Near Cities

SAIGON (AP) — U.S. Navy planes bombed North Viet Nam's major fuel depot in the dock areas of Haiphong today while air force planes attacked another large fuel storage area on the outskirts of Hanoi, a U.S. military spokesman announced.

It was the closest American penetration to date to North Viet Nam's two major cities.

In Washington Defense Secretary Robert S. McNamara said the raids were intended to make North Viet Nam's infiltration of the south "more costly."

In London Prime Minister Wilson expressed regret over the bombings. He said Britain is unable to support the action.

THE WEATHER

Synopsis: Fair weather is expected to continue today and Thursday with a gradual upward trend in daytime temperatures. A few isolated thundershowers are likely in central and eastern areas this evening and across Northern Ontario Thursday.

THE TEMPERATURES

	Max.	Min.
Today	87	61
Year Ago	81	63

"Wheat! Wheat! I've found wheat!"

FIRST CALL with Bowles

Today's Chuckle

Maybe it's nothing to worry about if the kids have trouble with history. The people who make it seem to have quite a lot of trouble, too.

Doctors' Views On Drugs Dismay Some MP's

OTTAWA (CP)—Doctors and layman participating in the Commons drug prices inquiry have expressed varying degrees of criticism or dismay about the stand of organized medicine on the question of drug prices.

"You've shaken my faith in doctors," said Joseph O'Keefe (L—St. John's East) at one point during the appearance Tuesday of doctors representing the Canadian Medical Association.

"I feel your brief is not just anemic, it's naive," commented Reid Scott (NDP—Toronto-Dan-forth) to another.

Mr. O'Keefe's comment seemed to draw a statement by Dr. Ramsay Gunton, chairman of the CMA's pharmacy committee and professor of therapeutics at the University of Toronto, that direct-mail advertising by drug manufacturers might pressure doctors into prescribing drugs that should not properly be prescribed.

When challenged on the point by Mr. O'Keefe, Dr. Gunton replied that doctors are "human like anyone else" and some fall victims to drug manufacturers pressure campaigns.

Dr. Fred Fallis, a Toronto general practitioner and a member of the CMA, said he thought Dr. Gunton meant that a doctor's mind may be made up on the basis of "lightly-considered" material.

"Perhaps it (mailed material) makes us lazy and perhaps we are taken in by the slickness."

Both CMA representatives agreed that direct mail advertising by the drug manufacturers is objectionable. Dr. Gunton said he believes it adds to drug costs. Dr. Fallis said the profession is fed up with it although there is less of it now than a few years ago.

Scott's criticism of the CMA's brief as naive stemmed from a recommendation that the drug manufacturers exercise voluntary price restraint to help cut drug costs.

Dr. Gunton called the proposal a "plea" and Mr. Scott commented that all this amounted to was asking the drug manufacturers to be "nice fellows."

Mr. Scott also tangled with Drs. Gunton and Fallis about "detail men" who are salesmen sent by drug manufacturers to doctors and druggists to convince them of the merits of the manufacturers' brand of drugs. Mr. Scott called them "pushers for the drug companies."

Dr. Gunton disagreed, saying they perform a useful service in his opinion although others in the profession differ. If detail men were removed the doctor's access to one channel of information also was removed.

Mr. Scott asked why Dr. Gunton would oppose a Crown corporation in the drug-manufacturing field. Dr. Gunton said it would remove the private enterprise initiative which now is responsible for nearly all new drug discoveries.

"I suggest you look at the minimal amounts the manufacturers spend in Canada on research," retorted Mr. Scott. "They tried to hamboozle us with the same arguments last week."

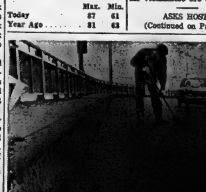

TOUGH CHORE — Truck driver Wimpy Handgraf of Vancouver was faced with a job that could make a strong man cry after two boxes fell from his trailer as he crossed Granville Street Bridge. He had to sweep up the 100 pounds of three-inch nails that were scattered across the pavement. (CP Wirephoto)

OPP and City Police Will Increase Patrols To Keep Roads Safe

In a concentrated effort to keep holiday accidents at a minimum this weekend, Belleville O.P.P. and City Police will intensify patrols on highways and city streets.

O.P.P. officials have cancelled all leaves for them in this district. In a prepared statement, O.P.P. said, "all available police personnel and equipment will be on constant patrol of our highways for the protection and safety of our holiday-bound motorists."

City police will not cancel leaves, but all patrols will be intensified and schedules rearranged to coincide with the extra holiday traffic.

The O.P.P. statement showed that driver actions reported in fatal accidents show that inattentive driving is the largest contributor, followed by speed too fast for road and traffic conditions.

"We ask the motoring public to assist the police by co-operating, using common courtesy and obeying traffic laws.

"The only way we can have an accident free holiday is by assisting one another. Help us to help you."

Gets Scholarship

Mr. Glenn Rainbird, son of Mr. and Mrs. H. . Rainbird, has successfully completed his third year engineering at Queen's University and has been awarded the E.G.M. Cape and Co. Scholarship.

PRINCE EDWARD
FLYING CLUB
PICTON
Steak Barbecue
And Banquet Dance
SAT. JULY 2 - 7 p.m.
$2. Person

Radio Program Compares Two Capitals

The national days of Canada and the United States are marked by two special programs on CJBQ Radio's Trans-Canada Matinee, Recorded in Ottawa and Washington, D.C., the programs aim to show the differences — and similarities — between the two capitals; their national and international flavor; the political and non-political scene.

The program on Ottawa, broadcast on the CBC radio network on Friday, July 1 at 2:03 p.m. marks Dominion Day. The program on Washington Monday, July 4, at 2:03 p.m., marks Independence Day in the U.S.

Both programs are written and narrated by Ed Reid, Ottawa broadcaster, who has produced and directed films for the CBC and the National Film Board.

These Trans-Canada Matinee "specials" wind up the current season. Matinee returns to CJBQ and CBC radio network on September 3). They illustrate how the two cities look to the casual visitor; to the people who work there; to the long-time resident.

New Development Road Planned

Clark Rollins, M.P.P., Hastings East, has been informed by the Honorable Charles S. MacNaughton, Minister of Highways, that part of a road in the Township of Tyendinaga has been designated as a development road for pre-engineering only.

The portion of road so designated lies between Concessions 2 and 3, from Hastings County Road No. 7, easterly to the road between Lots 20 and 21.

ANCHORS AWEIGH — Lt. Jack Chase, Commanding Officer of RCSCC Quinte took 34 Navy League Cadets to camp at London this morning Here the CO reads letters P/O Doug Curran, 13, (left) and A/B John Watson, 12, (kneeling), and O/C Leslie Corbey, 12.

Navy League Cadets Weigh Anchor for Camp

Anchors aweigh!

Thirty-four Navy League cadets weighed their anchors this morning and departed from RCSCC for a 5-day camp at East Park Golf Gardens, London. Accompanied by Quinte's Commanding Officer Lt. Jack Chase, another officer and one Sea Cadet, the cadets will swim, boat, hike, and undergo parade training and seamanship training.

Over 400 cadets from the province will attend the camp sponsored by the Navy League. An inspection and parade marchpast will be open to the public at the camp's conclusion.

All Officials Except One Are Exonerated

KINGSTON (CP)—A judicial inquiry into the escape of four Collins Bay penitentiary prisoners, three of whom kidnapped a Scarborough, Ont., woman, has exonerated all penitentiary officials except directional officer C. A. McCrea.

The report, by county court Judge H. R. Deyman of Peterborough, says Mr. McCrea should have made further investigations into the behavior of prisoner Jack David Eaton, 25, prior to the Feb. 9 escape.

Red Shield Appeal Passes Objective

The announcement today that the Salvation Army Red Shield Appeal has surpassed its objective of $10,400 in the city, comes just one day before the departure of Brigadier and Mrs. Bernard Bernat, local corps officers for the past six years. While it is nothing new for the Red Shield Appeal to be successful, it should give the Bernats a measure of satisfaction to know the target has been reached and pushed over the top, as they prepare to head for a new appointment in Sydney, Cape Breton Island.

This year, the drive for funds has topped the mark in a reported record time. The appeal opened the first week in May and, strictly, the official figure stands at $10,800, with contributions still coming in.

More than 200 volunteer workers have been active in the door - to - door canvass. Campaign chairman is Colonel James Dully and his leadership has been a major factor in the success of the appeal, says Brigadier Bernat.

O.F.U. to Hold Meet to Plan Future Action

MARYSVILLE — So far this week farmers in the Marysville area have not been riding their tractors on the highway in order to register their protest against farm conditions. Instead, they are riding them in the hay fields, trying to make up the time they lost last week.

"But the farmers are only biding their time," Bernard Murphy warns. Mr. Murphy is the Hastings County director of the Ontario Farmers' Union. "We are meeting in the Tyendinaga Township Hall Wednesday night to talk things over and decide on the next step," he says. "A lot will depend on that meeting as far as local action is concerned."

The demand for $4 milk at the farm is only a small part of the farmers' demands," Mr. Murphy states, "but it is the one on which the demonstrators are concentrating now."

"The problem is much bigger than that. The basic question is, 'Can the family farm survive?' We think it can if the farmer is given a fair chance," he asserted.

"This is a big thing and may not be settled by a huffy," Mr. Murphy believes. "It has been a long time building up and so far farmers have done little except talk. The tractor parades have at least drawn attention to the fact that something is wrong."

Obituaries

MRS. WILLIAM LESTER HAIGHT

Following a lengthy illness, Mrs. Penelope (Penny) Haight of Lonsdale died this morning at Napanee Memorial Hospital, in her 82nd year. Born in Lonsdale, she was the daughter of the late Mr. and Mrs. Donald Angus McRae. She was predeceased by her husband, Wilmot Lester Haight.

She leaves two sons, Kenneth of Lonsdale and Mervin of Picton; one daughter, Miss Mary Haight of Ottawa; one brother, Mac McRae of Lonsdale and three sisters, Mrs. James (Rebecca) McMath, Mrs. Harold (Sadie) Wahmeaux and Miss Florence McRae, all of Belleville.

She was a member of the Lonsdale United Church, the United Church Women and the Ladies' Guild. Funeral services will be held Friday afternoon at 1 o'clock from the John R. Bush Funeral Home Chapel. Rev. Douglas Stevens will officiate. Interment in Victoria cemetery.

MRS. FRANK EMERSON

Mrs. Stella Mae Emerson of Moira died this morning at Belleville General Hospital, in her 79th year. Born in Tweed, she was the daughter of the late Mr. and Mrs. Edward Harrison. She had been ill about [illegible]

Survivors include her husband, Frank Emerson; two sons, Ed of Hillaway and Bill at home; three daughters, Mrs. S. ((Ruth) Tufts of Perth, Mrs. J. (Sandra) Wood and Mrs. J. (Alice) Canning, both of Belleville; a sister, Mrs. S. (Helen) Williams of Stirling; 10 grandchildren and 10 great-grandchildren.

She was a member of Moira United Church, the United Church Women and the Women's Institute. Rev. A. F. Smith will officiate at the funeral Friday afternoon at 2 o'clock at the John R. Bush Funeral Home Chapel. Interment in Moira Cemetery.

MRS. MARTIN DONOHOE

STIRLING — The funeral of Mrs. Martin Donohoe, the former Jessie Hobbs was held at the Duffin-Hogle Funeral Home, James Street, Stirling on Monday with Rev. J. Bruce Small of St. Paul's United Church officiating.

The bearers were John Kane, Bernard Farrell, Harry Heasman, Frederick Heasman, Harry Morrow and John Willman.

The interment was made in Stirling Cemetery.

MRS. JOSEPH HENRY CORNELL

Funeral services for Mrs. Adda Gertrude Cornell were held yesterday afternoon at the John R. Bush Funeral Home Chapel. Mr. William Belch officiated. Interment in Mount Evergreen cemetery, Trenton.

Bearers were Jim Grey, Marvin Scott, Frank Hall, Alvin Hall, Gordon Dahlke and Jim Munder.

MRS. FLORENCE McLACHLIN

DESERONTO — Funeral services for Mrs. Florence McLachlin were conducted by Rev. Finley Russel Monday, June 27, from the White and Morris Funeral Chapel to Deseronto Cemetery.

Bearers were Blake Moore, James Marlow, Don Gault, and George Jackson.

Mrs. McLachlin, 146 Dowling Avenue, Toronto, died Friday, June 22, in the Mount Sinai Hospital after a lengthy illness. She was in her 53rd year.

Born and educated in Calgary the daughter of the late Mr. and Mrs. Clayton Garrett, Mrs. McLachlin was a registered nurse. For the past three years she had been retired due to poor health. She was a member of the United Church.

She leaves one son, Donald of Toronto; one daughter, Mrs. D. (Heather) Saunders of Toronto, and one brother, George Garrett, of Dallas, Texas.

MRS. HERBERT FOX

Mr. Richard Boehme officiated yesterday afternoon at the funeral of Mrs. Aletha Grace Fox. The service was held at the John R. Bush Funeral Home Chapel. Interment in Albury cemetery.

Bearers were Cyrie Fulford, Gerald Corzine, Greer Black, Walter Humphrey, Cecil Blakely and Morgan Sills.

J. CAROL REDNER

The funeral for J. Carol Redner was held from the Grant Funera Home on Tuesday afternoon with Rev. George Avsbury conducted the service in the chapel and the committal rites at Albury Cemetery.

The bearers were Allan Wense, Summers Dawson, Earl Vandervoort, Norman Poste, William Nash and Arnold Weatherall.

JEREMIAH DANIEL "JERRY" MOHER

The funeral of Jeremiah Daniel "Jerry" Moher was held Tuesday morning from Rutledge O'Brien — Rutledge Funeral Residence to St. Michael's Church where Requiem mass was celebrated by Rt. Rev. J. F. Sullivan. Rev. R. Sweeney and Rev. Fr. Boyle were present in the sanctuary.

The funeral was largely attended. Interment was in St. James' Cemetery.

Monday evening the Brotherhood of Railway Trainmen, No. 108, held a service at the funeral home with George Elliott and Bernard Meagher taking part.

The bearers were Jack Wardaugh, Bernard Meagher, Doug Day, Don Barrett, Doug Green and Al Meagher, all pallbearers members of the Junior B hockey team with which Mr. Moher played.

Graham Geldart PT Director Of Sault 'Y'

Graham Geldart, men's and boys' program secretary of the Belleville Family Y.M.C.A., has accepted the position of physical director of the Sault Ste. Marie Ont. Y.M.C.A. Mr. Geldart has been with the local "Y", directing the program for men and boys, for three years, coming here from British Columbia where he graduated from the University of British Columbia. Starting in the old "Y" building on Campbell Street, he had a great deal to do with the setting up on program in the "Y's" new building on Victoria Avenue. He, his wife and their two girls, Elizabeth and Cheilan, will leave for their new home this coming weekend. Their friends were born in Belleville.

"Y" friends of the Geldarts held an informal picnic supper and swimming party in the "Y" pool and on the adjoining patio, during which a pair of lamps were presented to Mr. and Mrs. Geldart.

Bert Measaor, general secretary of the Belleville "Y" expects to be able to announce Mr. Geldart's successor in a few days.

STRIP ENDS

TORONTO (CP)—Al Beston, who will continue as editorial cartoonist of the Toronto Telegram, said Tuesday he will discontinue the comic strip Oobjah, dealing with an arctic owl, for health reasons. The strip was syndicated to 47 daily newspapers.

MEMORIAL SERVICE

The officers and members of Belleville Lodge No. 1000 A.F. and A.M. Lodges are requested to attend at Belleville Cemetery on Thursday, June 30th at 3.45 p.m. for the Memorial Service conducted by Rev. Brother Ernest Bennett, Past Grand Prelate of Ontario. George Cole, Secretary.

Norris Easton, Secretary.

BIRTHS

PRADETTE — Norm and Cecil are happy to announce the arrival of a baby girl, Lisa Marie, on June 28, 1966 at Belleville General Hospital.

DEATHS

HAIGHT, Penelope (Penny) — Of Lonsdale, passed away at Memorial Hospital, Napanee, on Tuesday, June 28, 1966, in her 82nd year; beloved wife of Wilmot Lester Haight; dear mother of Kenneth, Lonsdale, and Mervin, Picton; dear sister of Mac McRae, Lonsdale, Mrs. James (Rebecca) McMath, Mrs. Harold (Sadie) Wahmeaux and Miss Florence McRae, all of Belleville. Funeral service will be held from the John R. Bush Funeral Home Chapel, Belleville, Friday afternoon at 1 o'clock. Rev. Douglas Stevens will officiate. Interment, Victoria Cemetery. 2-28-30

EMERSON, Mrs. Stella Mae — Of Moira, passed away at Belleville General Hospital on Wednesday morning, June 29, 1966 in her 79th year; beloved wife of Frank Emerson; daughter of the late Mr. and Mrs. Edward Harrison; dear mother of Ed, Hillaway, Bill at home, Mrs. S. ((Ruth) Tufts of Perth, Mrs. J. (Sandra) Wood and Mrs. J. (Alice) Canning, Belleville; dear sister of Mrs. S. (Helen) Williams, Stirling; also 10 grandchildren and 10 great-grandchildren. Funeral service will be held from the John R. Bush Funeral Home, 87 Highland Ave., Belleville, Friday afternoon at 2 o'clock. Interment in Moira Cemetery. 2-28-30

HEID, Beatrice — Suddenly at Belleville General Hospital on Monday, June 27th, 1966, Beatrice Mary Holloway, Ontario; dear mother of Mrs. Ralph (Marjorie) Hollaway, Ontario; dear mother-in-law of Ralph Hollaway, Ontario; sister of Mrs. Ethel Roberts, Gravenhurst, Ont. Funeral Service will be held from the Sidney Reid Funeral Home, 37 James Street, Stirling, Ont., on Thursday, June 30th at 2 p.m. Rev. Ivan Hoyle, Rector of St. Paul's Anglican Church, Stirling, officiating. Interment in Stirling Cemetery. 2-28-30

BAXTER, Mrs. Maude Helen — Suddenly at Kingston, Ontario, on Monday, June 27th, 1966, Maude Helen Baxter, beloved wife of Mr. Ernest Baxter, Belleville, in her 80th year. Resting at the Dunn Funeral Home, Bridge Street, until Thursday, June 30th when the funeral service will be held at 2.30 p.m. Rev. Christopher Dugan officiating. Interment in Victoria Cemetery. 2-28-30

RANSON, Peyton — On the 26th September, 1966 Hampton Ransom, beloved husband of Ethel Ransom, passed away on Monday, June 27, 1966, at Belleville General Hospital; husband of Eliza Hunt-Ransom; dear father of Mrs. Gerald (Jean) Hearn, Belleville; Toronto; dear brother of Harry Ransom, Belleville. Funeral service will be held on Thursday, June 30th at 2 p.m. from the Sidney Reid Funeral Home, 723 Mount Pleasant Rd., Belleville, with interment in Belleville Cemetery. Thursday afternoon at 2 p.m. Rev. Ivan Hoyle officiating. Friends may call at the funeral parlours Wednesday afternoon and evening and Thursday afternoon prior to the service. 2-28-30

TRUDEAU, Mrs. Felix — Of Tweed, Ontario, passed away at Belleville General Hospital, Monday, June 27, 1966 in her 78th year; beloved wife of Felix Trudeau; loved wife of the late Joseph Peter; beloved mother of Mrs. Ernest (Irene) Keeting of the Canaby Funeral Home, Canaby, Ont., Mrs. Lawrence (Irene) Tweed for Requiem Mass on Thursday, June 30th at 10 a.m. in St. Michael's Church, Tweed. Interment in St. Carthagh Cemetery, Tweed. 2-28-30

MACMILLAN, Robert Clare — Of Belleville, passed away suddenly on Tuesday, June 28, 1966, at Crookston, Ont., as the result of an automobile accident; Robert Clare MacMillan, beloved husband of Mrs. Ruth MacMillan; dear father of the late James E. MacMillan; dear brother of Mrs. Ethel Hamilton, Kenneth and Ivan MacMillan, Belleville; Mrs. Mabel Hamilton, Mrs. Ruth Hamilton, Mrs. W. (Lois) Barnard, Toronto; Mrs. Jean Hamilton, Mrs. Sharon MacMillan of Crookston, Ont. Funeral service will be held from the Dunn Funeral Home, Bridge Street, Belleville, on Friday, June 30th at 2 p.m. Interment in Belleville Cemetery. 2-28-30

CARDS OF THANKS

Mr. and Mrs. Dunks wish to say many friends, relatives and neighbors for the cards, flowers and kindness shown to me while a patient in Belleville General Hospital and since my return home. Special thanks to Dr. Douglas Hall, Dr. Douglas Ashe, Dr. Dougan, Dr. Dolmage, Dr. Cave, nurses and nurses aides on second West. Mrs. Dunks 2-28

The family of the late Thomas Rowland wish to express their sincere appreciation for the many kindnesses shown during the illness and death of their husband and father. Mrs. Rowland and family. 2-28

QUICKSILVER NOT SILVER

Quicksilver is the popular name of mercury, a heavy silver-white element.

"OLD TYME" VALUES
SALE

COPPERTONE
LOTION FOR SUN TAN
1.75 value 1.39

ENFALAC LIQUID
Reg. 33c 3/77c

POLY JUICE DECANTER
64-oz. Special 39c

BOBBI HAIR SPRAY
11-oz. SUPER SPECIAL 66c

MAALOX LIQUID
Special 1.47

MAGNOLAX
1.50 Size 1.19

MINERAL OIL
16-oz. 2/98c

Q-T. TANNING LOTION
1.85 Size 1.49

NOXZEMA TROPIC TAN
1.25 Value 99c

FLUSH-A-BYES
Pack of 12 ..... 77c
Pack of 48 ..... 2.09

"618" INSECT
REPELLENT SPRAY 1.17

OFF REPELLENT
FOAM & SPRAY 1.17

OLDE ENGLISH
HEALTH SALTS
1-lb. Special 59c

CALAMINE LOTION
Reg. 50c 39c

SACCHARIN TABLETS
100 ¼ gr. 13c

Geen's
SUPER SERVICE
PHARMACY
PHONE 962-4551
FREE DELIVERY

CREST
1.19 size
TOOTH PASTE 88c

LISTERINE ANTISEPTIC
99c value 77c

POLIDENT
98c value 77c

NEW!
EVENFLO
DISPOSABLE
BABY
BOTTLES
● A sterile plastic liner that removes the problem of sterilizing - also helps to correct colic.
EXCELLENT
FOR
HOLIDAYS
● Bottle Holder - 99c
● Bottles 65 for $1.89
COMPLETE
STARTER KIT
$5.95
DUFF'S - DRUGS
"Your Friendly Store"
Phone 968-7928

HOLIDAY NEEDS
● BATHING CAPS
● EAR PLUGS
● NOSE CLIPS
● BEACH SANDALS
● SUN GLASSES
● SUN TAN LOTIONS AND CREAMS
● MOSQUITO AND FLY REPELLENTS
● POISON IVY LOTION
● FILMS — COLOR OR BLACK AND WHITE
● FLASH BULBS
● BAND AIDS
● IODINE
● ALKA SELTZER
● ASPIRIN TABLETS
● FLASHLIGHTS
● SOAP AND SOAP BOXES
LAURA SECORD SUMMER CANDIES
1.65 per pound
OPEN EVENINGS UNTIL 8 O'CLOCK
DOLAN THE DRUGGIST
962-3406
FREE MOTOR DELIVERY

THE QUINTE BOOK SHOP WILL BE CLOSED from June 30th at 9 p.m. to July 4th at 8.30 a.m.

Key to Pollution Problem Adequate Treatment Facilities Robarts Tells Mayors, Reeves

SARNIA (CP)—Premier Robarts told the executive of Ontario Mayors and Reeves Tuesday that industry in the province has recognized its responsibility for pollution control.

"Our ultimate objective," he said, "is virtually the complete control of industrial pollution, a very substantial proportion of which will be achieved within the next few years."

He told more than 700 delegates attending the association's annual meeting that the key to Ontario's pollution problem is the construction of adequate treatment facilities.

"In the past 10 years, water supply and sewage treatment works valued at more than $1,000,000,000 have been constructed or are under active development in the province."

The premier said the Ontario Water Resources Commission has increased surveillance of pollution sources and industry has spent more than $10,000,000 on pollution control in the last few years.

Earlier, delegates adopted a report calling for regional government and asked in a general policy statement that the province enact legislation that would allow municipalities to enter into a regional administration.

The province was also requested to adopt taxation and subsidy policies to encourage support regional government. The report said regional government cannot continue to exist in its present form and stiff meet the growing needs of communities.

"It should not be assumed that county government will automatically become the basis for regional government," the report said. "Some counties may be too large, or too small, or otherwise inappropriate."

In other business, delegates voted against amalgamation with the Ontario Municipal Association despite approval of the move by a committee appointed to study possibilities of the merger.

Possible loss of autonomy by elected officials to appointed officials on an amalgamated executive appeared to be the main barrier to acceptance of the union.

In its report on a year-long study, the committee said the merger would provide municipal government with a united voice, allow for the expansion of research facilities and permit the opening of a permanent office to screen pending provincial legislation affecting municipalities.

Mayor W. S. Powell of Peterborough, speaking against the amalgamation, said policy should be expressed by elected officials only.

"A very great deal more can be done to consolidate our position but can anyone tell me why we have to call in our hired people to achieve this?" he asked.

Meeting earlier on resolutions committee, delegates approved a motion requesting government action that would require motorcycle and motorbike riders to wear crash helmets.

The association also decided to bring in a resolution today that would remove the requirement that lotteries and raffles be associated with a bazaar to be legal.

Several delegates told of ruined fund-raising projects because of convictions under the present requirement.

Other resolutions approved came from:

—Kenora, asking provincial help with engineering and research plans involved in construction of sewage plants.

—Port Arthur, asking for legislation to permit municipalities to recover part of the cost of damages caused by juveniles.

—Espanola, asking for a federal-provincial study of escalating consumer prices.

Busy Day In Police Court For Magistrate

Magistrate T. Y. Wills had a busy day in city magistrate's court yesterday.

Gerry Angelatos, 40, proprietor of Gerry's Steak House, 13 Victoria Ave., appeared in court on a charges of keeping liquor for sale.

Angelatos' was arrested Apr. 28 during a police raid at his restaurant.

Evidence was presented yesterday, and the case was enlarged until July 16 for argument from defence counsel Louis Marakas and acting Crown Attorney John Lennox.

Gerald W. Carlyle, 46, of 275 E. Moira St., was given 10 days in jail by Magistrate Wills when he was found guilty of drunk driving.

Police testified that Carlyle was involved in an accident at 5.36 p.m. June 25 on Dundas St. E. near Ann St. He was driving west on the north side of Dundas, when he struck an eastbound car driven by Robert Earl Lloyd of Bellville. There was $420 damage to his car and $250 to Lloyd's.

Edward J. Leanor, 36, of 281 Ann St., was jailed for seven days for driving while his licence was under suspension and fined $30 and costs for failing to report an accident.

He pleaded guilty to both charges.

Police testified that on May 30 at 7:25 p.m., Leanor drove east on Victoria and turned north on Ann St., striking a parked car as he did so. He left the scene and was later apprehended at his home.

REMANDED FOR SENTENCE

Brian Henry, 19, of Napanee, was remanded until July 5 for sentencing when he was found guilty yesterday on a charge of car theft.

Police testified that on June 4, Henry stole a car belonging to Donald Forbes of Bellville at about 4 p.m. At 10:30 p.m. the car was found near Shannonville. It had been involved in an accident and was a complete write-off.

Henry was arrested June 28 following a police investigation into the matter.

Cecil Emerson Stone, 33, of Consecon, appeared in court yesterday on a charge of breaking, entering and theft and was remanded one week for trial time for him to secure counsel.

Police allege that Stone broke into the supply shed at the new hospital project and made off with a quantity of copper pipe valued at $300. Some was later located at 12:15 a.m. Sunday.

—William James Campbell, 27, of 175 Pine St., was fined $20 and costs on a charge of fraud and given a one-year suspended sentence for writing bad cheques.

Campbell first appeared in court June14 along with Bob Wayne Britton, 30, and Clifford Henry LaRue, 30, on charges arising out on an incident June 4 in the Hilltop Restaurant in Trenton. Britton and LaRue were both fined at that time, but Campbell was ordered to appear yesterday to allow time for his father to witness the proceedings.

MAY SERVE DRINKS

TORONTO (CP)—Air Canada and Canadian Pacific Airlines will be able to serve liquor on domestic flights over Ontario as a result of a decision announced Tuesday by the Ontario Liquor Licence Board. Both airlines were awarded dining lounge and lounge licences.

AQUATIC CATS — Contrary to habit the three feline pets of Mr. and Mrs. Jack Collier of R. R. 2 Picton take a daily dip with their owners shown holding them. The mother, Twinkies, left, and offspring Bad Boys, right, have odd-eyes rare but regarded as common among the pure white species.

Three Persian Kittens Prefer Water to Land

You can't blame this story about cats that go swimming on the current heat wave.

As a matter of fact the mother Twinkies and her two offsprings have been regular bathers in the Bay of Quinte for five years now.

Mr. and Mrs. Jack Collier of R.R. 2, Picton keep three pure white Persians as pets. Two of them are odd-eyed considered an oddity by feline standards. All of them, however, prefer cats to dogs and outdoors for exercise and play. Genetic imbalance may be the reason they prefer to swim every chance they get is even more abnormal according to Belleville veterinarian Dr. F. G. Rogers.

Whenever the Colliers miss one or all of their pets they've learned by start searching at the cove behind the house. Usually they find the three of them romping at the water's edge. Most of the time they surprise them while they're wading and splashing offshore, Mrs. Collier revealed. "They appeared to have no fear of water from the start, she explained, so we encouraged rather than discouraged them taking to their unnatural environment."

Since the hot spell set in the Colliers and their cats seek relief in the cool Quinte ooze and sometimes twice a day. "They'll swim to shore and then stand around on the beach and wait to be carried out again when it's deep, Mrs. Collier said. This goes on until we leave the water."

Some 15 per cent of the cat population is pure white. The majority in this category have odd coloured eyes — one blue and the other green in most cases. The percentage of them born deaf is high compared to the non-white species.

Trenton Ties Work Projects To Observance of Centennial

TRENTON — Trenton is reported to be ahead of many other eastern Ontario centres in its plans to celebrate centennial years, with several groups having come forward with scheduled events for 1967.

The town itself is stepping up its program to celebrate Canada's 100th birthday and is typing in a number of public works projects.

Tenders have been called for the installation of a 24-inch sanitary sewer from Middle Street to the immediate area east of the western approach to the new bridge, (scheduled for completion by mid-1967) and to north of this section to Bondhead Street. Tenders for the job are to be in by July 11. The John Gaffney Company, responsible for bridge construction, will do the installation of sewer in this area.

Trenton's official centennial project is the development of Phase One of the waterfront park, south of the community gardens area. Workmen are grading the parking area, immediately south of the arena, preparing for curb installation here. Tenders for curbs will be called next week. It is planned to make landscaped "islands" between the rows of parking space.

Meanwhile, workmen have completed curb construction on Dufferin Ave. from King Street to Spring Street, and are now putting in curbs on Lorne Ave., between King and Spring. Drainage problems have been solved here and the town plans to extend the asphalt surface of the road five feet on either side to the new curbs.

The McFarland Company was in town this week, completing asphalt priming of many of the town streets. This is a semi-permanent surface and should cope with the wet problem. Surveying and road work for 62 lots in the land assembly area, between Reid Street and Sidney Street, and north of the V. P. Carswell School, has been completed. The lots should soon be put up for sale.

WORK ON PLANS

OTTAWA (CP)—Mrs. Margaret Rideout, parliamentary secretary to Welfare Minister MacEachen, said in the Commons Tuesday night several departments of the federal government are working on plans to assist provinces and municipalities with the care of mentally retarded and emotionally disturbed children.

Two Belleville Men Graduate In Accounting

Two Bellevilla men are among the 46 graduates of the five-year Certified General Accountants' degree course, F. R. Clarke, works accountant, International Hardware Company of Canada (1963) Ltd., and J. R. Reid, accounting development budgets, Northern Electric Company, Ltd. are the local graduates.

Certificates of General Accountants was founded in 1908 and is noted for its continuing education program. It is reported to be Canada's fastest growing professional association.

Kiwanians See Slides of Visit Of U.S. Club

Kiwanian R. G. Lambers was pressed into the role of photographer at yesterday's meeting of the Belleville Kiwanis Club. When illness forced scheduled speaker Wing Commander Tommy Duff of the Canadian Forces Base, Trenton to cancel his engagement, Mr. Lumbers filled the gap. A commercial photographer, he produced coloured slides of events that occurred during the June 21 visit of the Belleville, Richmond, Ont. The colorful scenes were viewed with interest by club members.

A report on the May 28 Motorcycle Scramble, sponsored by the club, was given by committee chairman Ralph Morton. He turned over a cheque for $223.11, representing the net proceeds from the project, to president Friedel Bellstedt.

Monday, the club will hear an address by A. W. Case, project officer of the Centennial Planning Branch of Ontario.

EDITOR FINED

EUGENE, Ore. (AP) — Student journalist Annette Buchanan, 20, Tuesday was convicted of contempt of court for refusing to identify her sources for an article on marijuana. She should be arrested $500. The University of Oregon junior is managing editor of the campus daily newspaper.

Coming Events

WALLBRIDGE—L.O.B.A. cordially invite ladies and many ladies to attend a Social Evening at Stone United Church, Sunday, July 3 at 8 p.m. 2nd Trent District Members to meet at Orange Hall, 7.30. All L. O. B. A. and O. L. members are invited to attend. 1-26-28

CHURCH SERVICE—Don't you have the time or your life. Are you facing the question? Is it beautiful Canoe Peninsula, ten days, starting July 3. Study and classes following at 8 o'clock. Accommodations available at Bible Truth Depot, 11 Church Street, Belleville.

M/28 or Wed. Sat. tf

VACATION BIBLE SCHOOL FOR children 4 to 12 at Wellaway Street United Church, July 4th to 15th, 9 to 11 a.m. 2nd-21

DOUBLE HEADER SOFT BALL. Old Timers vs. Stenners, Masonics vs Albury. There is a 7 p.m. game at Albert Ward Park and the other at 8 p.m. 2nd-26

WOMEN OF THE MOOSE SOCial Evening every Wednesday at 8 p.m. 2nd Trent Street increased prizes special early bird games. 2911-over-tf

BRIDGE STREET CHURCH Vacation School is being held July 4th to July 15th inclusive at Bridge Street Church, Ages 4 to 12 years. 4 and 5 p.m. 2nd-28

EXCURSION TO MOOSONEE AUG. 10 to 22 by motor coach through Northern Ontario to Cochrane. Then travel on the Polar Bear Express to Moosonee and the Hudson Bay. Cost $195 by Gray Coach Lines and the Polar Bear Express trip from Moosonee to Moose Factory included. For information and reservation call 968-3811. 2nd-tf

GUARANTEED INVESTMENT CERTIFICATES

GROW 34%

IN FIVE YEARS

when interest at 6% is left to accumulate and be compounded half-yearly

GREY TRUST

VICTORIA and

Gives a hot dog status

Cresta Roja is a deliciously medium dry red table wine made from fresh hybrid grapes grown in Niagara.

Community Assistance Group Meets

TRENTON — The Trenton Community Assistance Association met briefly Monday night to discuss the needs of the used clothing depot just opened at 134 Front Street and the progress to date of the Better Living Survey, conducted recently by the association.

Workers are needed to help sort clothing at the former used clothing store on Quinte Street, Ned Monday, volunteers to sort clothing at the new depot would be welcome and men to build racks there would be doubly welcome.

Store hours for July and August are: Tuesday, Thursday and Friday, 2 p.m. to 4 p.m.; Saturdays, 10 a.m. to 12 noon.

Mrs. R. H. Smithrim, convenor of the Better Living Survey, reported the survey at least 60 per cent successful. Association members or canvassers would be welcome to assist in compiling results of the survey and volunteers may phone Mrs. Smithrim at 392-5401.

Meanwhile, to prove that the association members don't believe in all work and no play, Mrs. Smithrim entertained captains and canvassers at a tea in her Dufferin Ave. home yesterday.

Adamson To Be CO Of Base

TRENTON — Wing Commander David R. Adamson, 43, of Lloydminster, Sask., will be promoted to the rank of Group Captain and appointed Commanding Officer of the Canadian Forces Base, Trenton, August 2nd. He will replace Group Captain E. M. Butcher.

Mr. Adamson has been announced that Group Captain E. P. Bridgland 48, of Calgary, has been appointed Commanding Officer of No. 6 Repair Depot, R.C.A.F., at the Canadian Forces Base, Trenton, August 25. Group Captain Bridgland replaces Group Captain C. R. Thompson.

Cuban Soldiers Standing Guard For Government

BRAZZAVILLE (Reuters) — Cuban soldiers of the presidential guard stood by today to protect the Congo - Brazzaville government against a renewed army revolt.

The government of this French-speaking African republic Tuesday took refuge in a massive sports stadium after troops were reported to have arrested their commander - in - chief and swarmed out of their barracks.

Trenton News

By ELLA GOSLING — 392-3939

Building Total Higher in June

TRENTON — Twenty six permits were issued this month from the office of building inspector Wm. Anderson. Total values stood at $192,300.

The largest item on the list was a permit for two new commercial buildings, value, $95,300. Three permits were issued for new home construction, value $47,000.

Other items were: four permits for dwelling repair, value, $2,400; two for commercial repair, value $20,100; one garage, value, $1,500; one sign, value, $1,000; two demolitions 20 value.

Last month's totals were $76,-250 for 18 permits.

Trenton Firm Plans to Weave On 48 Looms

TRENTON — John Owens and Fred Parker, co-owners of the Trenton Dyeing and Finishing Co. Ltd., announced today that their firm will form a new company to weave woollen textiles. Initial plans call for 48 looms, with the company employing some 50 people at the outset.

To house this operation, a 35,-000 square-foot addition will be built south of the existing factory on Flim Street. It is hoped that production will be underway by September 1.

PIRATES WERE THERE

Spaniards haunted the Spanish Main in the 17th and 18th centuries.

Adams GOLD STRIPE

The rye whisky with the UNSINKABLE FLAVOUR

EXHIBITION OF OIL PAINTINGS BY LOIS CLARKE July 4th to 16th BELLEVILLE PUBLIC LIBRARY AUDITORIUM (during library hours)

FLOOR SANDING AND FINISHING

GLEN ELLIOT

126 Dufferin Ave. — 962-3809

NOTICE

WHITE'S MEAT MARKET

MARKET SQUARE

WILL BE

OPEN FRI., JULY 1st

CLOSED MONDAY, JULY 4th

DIAL 968-7853

FOR

FREE DELIVERY

APPOINTMENT BY THE WONDERFUL WORLD OF

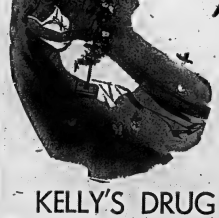

Kelly's Drug Store has been selected to handle this outstanding line of cosmetic products in the Belleville area. You are invited to see this new line at our Cosmetic Bar at

KELLY'S DRUG STORE

411 BRIDGE ST. EAST — DIAL 962-5388

THE INTELLIGENCER
Intelligencer Established 1834 — Ontario 1870
Published Daily by
ONTARIO INTELLIGENCER LIMITED
Belleville, Ontario, Canada

Subscription rates:
By carrier 60c per week
By mail in Canada $18.00 per year; 9 months $6.00;
3 months $4.25; 1 month $1.75.
By mail to U.S.A. $24.00 per year and $2.40 per month.
Each copies 10c.
Authorized as second class mail by the P.O. Dept., Ottawa,
and for payment of postage in cash.
Member of The Canadian Daily Newspaper Association;
Member of The Canadian Press; Member of the Audit Bureau of Circulation.

Nothing But Trouble

Newspaper headlines and stories reflect the somewhat tempestuous state of world affairs obtaining at this time.

We do not imagine things will ever be as depicted in a cartoon a few years ago. Shown was the front page of a newspaper with such headlines as "United States and Russia settle differences" (along with a picture of a beaming President Kennedy shaking hands with Premier Khrushchev) and "South Africa ends Apartheid." At the bottom of the page was the headline, "Cartoonist Shoots Self . . . Out of Ideas."

However as every cartoonist, news analyst or editorial writer knows, there is always something worthy of their attention. There is never any need to go and jump in the lake for lack of ideas.

In some parts of the world things never seem to settle down. Before independence the former Belgian Congo was a peaceful, relatively prosperous region in the heart of Africa. Then came independence (in 1960) and chaos resulted.

The United Nations intervened and subsequently the mineral-rich province of Katanga seceded. The latter development precipitated a long period of internal unrest, and hostilities continued on and off until Katanga eventually returned to central government control.

Current leader of the Congo government is (General Mobuto, a former sergeant in the Belgian-led colonial forces and one of the few to have survived six years of military and political feuding.

Mobuto, while keeping a firm hand on affairs, has been a moderating influence responsible leader, one who is respected by the diplomatic community in the Congo.

Thus it is surprising to learn that there is renewed unrest among Belgian nationals who returned to the country following settlement of the Katanga issue, and that their disquiet stems from an anti-Belgian press and radio campaign by Mobuto. Another exodus of Europeans is reported under way.

From the Congo to the British Isles, where perennial Irish differences have led once again to bloodshed after several years of relative peace and quiet. In recent months there have been incidents between Protestant and Catholic elements in Northern Ireland, but hitherto nothing really serious.

Now three young men, believed to be Roman Catholics, have been reported shot in a Protestant district of Belfast. This is the sort of killing that sparked the terrible civil war at the time the country was partitioned, and subsequent outbreaks over the years.

For the whole sorry business to break out again is nothing short of tragic. It could mean trouble during the July 12 Orange Order celebrations, not to mention next week's scheduled visit to Ulster of the Queen and the Duke of Edinburgh. The Queen always seems fated to find herself visiting Ireland wracked by political feuds from one corner of the Commonwealth to another, from Ghana and Quebec to Ulster.

Neville Chamberlain spoke of "Peace in Our Time," when he returned from Munich and talks with Hitler in 1938. Since then, unfortunately, it has been nothing but war or rumors of war, and this seems to be the natural condition of the world.

Rail Mishap

Railroad accidents happily are few. Thus it is all the more distressing that four Belleville men should have been hurt — one of them fatally — in Sunday's collision between two freight trains near Oshawa.

Brakeman Jerry Moher lost his life and three others suffered various injuries, as did a fifth man from Stirling. However, only J. R. Histed, of Elmwood Drive, who suffered a broken leg, was detained in hospital.

The cause of the accident has not been revealed, but we may be sure a thorough investigation will be made. Rail travel is one of the safest modes of transportation, but errors can occur. For this reason it is important to guard against a repetition of the Oshawa accident.

Isn't It Awful . . .!

A common expression in these parts is, "Isn't it awful . . .!" The saying covers a multitude of situations, from the state of the weather to idle gossip around the office or neighborhood.

As often as not, the exclamation that usually sparks the comment is pure utilitarian talk, in which case the expression is of particular significance.

However we had to agree with the remark overheard at Consecon's North Bay on Sunday. There were those two young fishermen and they had come from the water and were picking their way across the parking lot. Now the parking lot at North Bay is a cross between Macbeth's "blasted heath" and a wartime assault course.

Independent suspensions or not, this boulder-strewn wasteland offers a bumpy ride. And this, after a dust-laden trip on the approach road flanking the beach.

As the girl said to her companion, "Isn't it awful . . .!"

To Your Good Health

Heart Attacks in Dogs Seem Not Painful

By JOSEPH G. MOLNER, M.D.

Readers who are interested in the heart — and aren't we all — may be intrigued, as I was, with some experiments by Dr. John Chenoweth and others at Harvard University.

A heart attack, or coronary occlusion, means that flow of blood to the heart muscle (or to part of it, rather) has been shut off by a clot or by a fatty deposit.

Once the patient has passed the immediate crisis, increased blood flow develops in the collateral or smaller arteries, compensating for the lost blood flow. There is, to be sure, some permanent damage to the heart muscle. There is necrosis, or destruction, of the part which has been deprived of circulation and thus of oxygen.

But the development of collateral circulation lets the heart return to reasonably efficient action, and three out of four heart attack patients, after sufficient rest and recuperation, return to their jobs.

The experiments at Harvard have been with dogs. A ringshaped balloon is placed around the coronary (heart) artery of an animal. By blowing up the balloon, pressure is put on the artery so it nearly as it would be by a clot lodging inside. This is an artificial heart attack.

A dog's heart has a large network of collateral blood vessels and the researchers found that these smaller blood vessels go into vigorous action within seconds after flow is shut off. The main flow has been well blocked for as long as 60 seconds, but afterward, when the ring-shaped balloon is deflated and blood flow resumes, there is no detectable damage to the heart.

* * *

One of the curious aspects is that the dogs are very docile about the experiments. After they become familiar with the laboratory, they return for fur-changing.

Billy Graham Versus London

MARTIN DEWEY in The Ottawa Journal

A month-long confrontation between the world's most sophisticated evangelist can't help being an exciting event — even, if you will, an electrifying one.

And so it has proved for the first half of Billy Graham's return bout against the forces of evil in the six-day city of London.

Throughout June, the American evangelist plans to lambaste the London capital's spiritual state. It pulpit in the 20,000-seat exhibition hall at Earl's Court (a suburb of London) which he is to way of being somewhat of a sitcentre in its own right).

And for a short time period, judging on present form, the nation's capital plans to give as good as it gets.

London's more telling counterswipes are being aimed at the glittering figure of Mr. Graham from editorial pulpits about Fleet Street where city editors have been letting their hair down sceptical and bloody-minded reporters on the American evangelist and where tongue-in-cheek has become preferred style for reporting his nightly doings at Earl's Court.

For Mr. Graham, of course, the characterization of the sceptical are a familiar occupational hazard.

But one gathers that there is something particularly sinister in

Ottawa Conscious of Status

Ottawa Journal

After 109 years Ottawa has to be watchful of her status as capital.

Every minister on taking office might well be given, writ in letters of gold, that section of the British North America Act which states:

"Until the Queen otherwise directs the Seat of Government of Canada shall be Ottawa."

If public men kept that in mind they would be less tolerant of suggestions about moving agencies of Government out of Ottawa. The National Film Board was allowed to go to Montreal and now the Forster Commission on Broadcasting says CBC headquarters should be in Montreal, not "remote" Ottawa.

In the old concept of departments and agencies being convenient to Parliament for the quick and official dispatch of public business to be abandoned?

The lack of concern with Ottawa's rights was displayed in the Waverley Road extension. Fleet Street's challenge.

As he himself has put it, hammering on fundamentals through more intelligent, sophisticated, sharper and far more cynical." Canadian than it is in Graham and thinking about the British press has said this, and can't help feeling that if by doing so it names he would single out as Devil's Disciple perhaps — that (usually) most liberal and tolerant of British newspapers, The Guardian.

The first Guardian article on the Graham London campaign appeared under a large picture in which the evangelist was seen with Princess Margaret. Nuts in one hand and extending the other in a gesture which suggested that he was about to present her to be throttled physically.

The Morgan: "Some prophets have travelled to Nineveh and others have been moved on their own by Mrs. Thatcher, returned to London yesterday in a suite aboard the Queen Mary and two hundred cartons of cigarettes on the 11.15 from Southampton."

The writer's tongue almost pierced his cheek as he said of Mr. Graham — now merely Billy—that his "deepest concern was for the soul and decay that he knew to be lurking around the corner."

"Just once I'd like to get to ride in the nose cone."

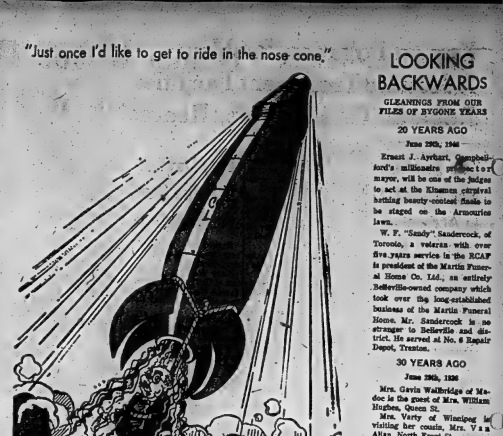

Strictly Personal

More on the Oscar Awards

By SYDNEY J. HARRIS

Quite a few indignant letters have arrived from children of all ages (mostly in their 60's, I suspect), who resent my recent column on "The Sound of Music" winning an Oscar as the best film of the year.

Most of these wrathful folk want to know why I've opposed "so good clean wholesome family entertainment," and ask challengingly whether I would prefer to have seen the award given to a film that featured depravity and disillusionment.

In the first place, I'm not opposed to good clean wholesome family entertainment. The film my whole family enjoyed the most this year was "Those Magnificent Men in Their Flying Machines," and I haven't a word to say against it — except that it didn't deserve an Oscar award.

What disqualified "The Sound of Music" in my eyes (and ears) was its cheap and obvious effort to combine a pleasant and sugar-coated musical with a Message. What I found offensive was not the loose vulgarization of the Trapp Family story so much as the ham - handed attempt to Say Something Significant about the Nazis and liberty and democracy and the religious spirit and all the other shibboleths of Broadway and Hollywood.

If it had contented itself — as "Magnificent Men" did — with simply telling an amiable tale in a beautiful Alpine setting, nobody could have faulted it for pretending to be what it wasn't. But when it laboriously interlineates such a fable with third-rate sermonizing about religious and spiritual truths (not to mention its political baby-talk), then the film asks to be judged by more severe standards of criticism.

Moreover, even these objections to the falsity of the picture do not cut to the heart of my original comment. I suggested that if the Oscar is to have any meaning, it should be awarded to a film of some stature, significance and bold handling of a mature theme. If it is simply given to a popular and commercial success, then we might as well have the theatre owners choose and give the award among themselves on closed TV.

As to presenting an award to a film that "features depravity and disillusionment," I don't think the content of a story determines its inner worth. Some stories of depravity are themselves depraved, and some are illuminating, moving, and even ennobling. As Dostoevski said to Gogol, "A question on which hell pay but into which pocket."

A "wholesome" story can be sickening if it ignores, distorts or falsifies the truths of history and the imperatives of adult psychology. There is certainly a place for wholesome entertainment, but why does that word always have to mean brainless, infantile, and sentimental?

Tape Shock For Teacher

St. Thomas Times-Journal

Tape recorders gave a jolt to a group of teachers who listened to playbacks of classroom tapes during a recent study. Most teachers were horrified that they monopolized talking periods, spoke repetitiously, or let sloppy speech habits result in disjointed sentences.

Perhaps they were too hard on themselves; anyone who has been confronted with a tape recording of his own voice almost invariably reacts with a sense of shock to the appalling sound.

Most of us smugly believe we speak much better than we do. But those who should be held forcibly before a tape recorder are the people in public office whose disjointed, rambling, inaudible or over-loud speeches are the bane of people trying to listen to them.

A prepared speech isn't too bad but off-the-cuff remarks, or the unrehearsed answers to questions from the floor, will sometimes put listeners in a frenzy. Stammering and hawing, the padding of what should be a lucid sentence, so boggle the brain that it's no wonder there are occasional misinterpretations of what the fellow actually said.

In addition to the usual prerequisites for public office, any aspirant should make sure he has an unbiased assessment of how he sounds — and the inability to check it regular intervals to keep speech abilities up to standard.

U.S. Policy on Indians

Kimmis Hendrick in the Christian Science Monitor

Secretary of the Interior Stewart L. Udall recently announced a new federal Indian policy. It calls on the 19 western states to help steer Indians' affairs. It amounts to another warning that Congress is still minded to end the nation's long trusteeship over Indian lands.

Reservation Indians, might like this if Washington had been a good trustee or the states good stewards of land in them. Mr. Udall states frankly that the federal program has all but failed. Such a program has left the United States' poorest, most ill-housed, least-employed citizens.

For months recently the Bureau of Indian Affairs, under Mr. Udall has been taking a new tack. Whereas it has been a vast centralized bureaucracy, it has shown signs of giving its reservation superintendents new authority. This means a veering toward closer teamwork with the Indian people themselves.

"If it were given to me to make the policy," one superintendent said to me recently, "my first move would be to make tribal government meaningful. In most cases, the tribal council simply has carried out what bureau policy approves. This change would give us something like a tribal municipality."

William S. King is superintendent of the Salt River Indian Agency in Arizona. The Salt River Indians, mostly Pimas, own 47,000 acres of inculcatably valuable land outside Phoenix. Mr. King has had years of partnership problems, so little business knowhow, that the best they can hope to do is be too broke to lease their land to non-Indian farmers.

Mr. King said he would involve them more in reservation government. He would "reshape services" to Indians and welfare, for example — to fit individual needs." He would put it up to the tribal council to set the welfare policy and contract for the services. He would encourage Indian leadership.

He is doing these things, actually. An anthropologist turned Indian agent, Mr. King has years of background concern for Indians, and a gift for valuing Indian viewpoints. The Indian Bureau has a good many superintendents like him. Mr. Udall's new policy promises them scope.

Stratford Beacon-Herald

The average passenger car is actually in operation only during about 5 per cent of its life, says the American Automobile Association. The remaining time it is parked somewhere. That sounds reasonable. And we would wager that about 4 per cent of that 5 per cent operating time is used up looking for a place to spend the 95 per cent of parking time.

LOOKING BACKWARDS

GLEANINGS FROM OUR FILES OF BYGONE YEARS

20 YEARS AGO

June 29th, 1940

Ernest J. Ayehart, Campbellford's millionaire professor of harpsichord, will be one of the stars to act at the Kinsmen carnival bathing beauty-contest finale to be staged on the Armouries lawn.

W. F. "Sandy" Sandercock, of Toronto, a veteran with over five years service in the RCAF is president of the Martin Funeral Home Co. Ltd., an entirely Belleville-owned company which took over the long-established business of the Martin Funeral Home. Mr. Sandercock is no stranger to Belleville and district. He served at No. 6 Repair Depot, Trenton.

30 YEARS AGO

June 29th, 1930

Mrs. Gavin Walbridge of Modoc is the guest of Mrs. William Hughes, Queen St.

Mrs. Wood of Winnipeg is visiting her cousin, Mrs. Vera Allan, North Front St.

Miss Ida Ayers of this city, a graduate of the Kingston General Hospital Training School for Nurses, this week left to attended the Golden Jubilee of her Alma Mater.

Mr. and Mrs. LeRoy Madden, Mrs. S. J. Gilhooley, Clinton Brickman, Edward B. Moncrieff Miss Hattie Mastin, Miss Isabella Waters, Miss Florence Pitzgerald, Miss Helen Fitzgerald and Miss Bessie Sooter will join the Vimy Pilgrimage and will sail with the party from Montreal.

40 YEARS AGO

June 29th, 1920

Ronald Blakely is home from Detroit on a visit to his mother at her home on George St.

Miss Gertrude Bradley is conducting examinations in Toronto for the London College of Music.

Mr. and Mrs. George Fraser of Neepawa, Man., are the guests of the Rev. W. G. Stewart and Mrs. Stewart, at St. Andrew's Presbyterian Church Manse, George St.

50 YEARS AGO

June 29th, 1910

J. L. Tickell is spending today in Campbellford on business.

Mr. and Mrs. Charles Baker of Chicago are visiting friends here.

Mr. and Mrs. W. J. Johnson, Earl St., have returned home after spending a few days in Ottawa.

Mr. William A. Taylor returned to Toronto after spending a few days with friends here.

Mrs. William Warren of Minneapolis is visiting her sister, Mrs. Peter Tripp, Grier St.

Today in History

By THE CANADIAN PRESS

June 29, 1960 —

1613—Michel Jaz Federweldt, the world — famous Finnish and former prime minister of Finland, died in exile 26 years ago today. He was born when his homeland was under Russian occupation. Always a strong nationalist, Federweldt made propaganda in the First World War which contributed to the re-establishment of Poland after more than a century of foreign rule. He served as prime minister for 16 months in 1919 but bloodless coups in 1940, when he became president of the Polish parliament in exile, at the age of 80.

1864—86 people died in a railway accident near Belleil, Que.

1877—The first flight from the United States to Hawaii was made by Lieuts. Albert Hegenberger and Lester Maitland.

First World War

Fifty years ago today—in 1916—Sir Roger Casement was sentenced to death for high treason in enlisting German aid for the Easter Rising in Ireland; British raiding parties were active on the Western Front.

Kingston Whig-Standard

Whatever happens, Canada has heard the last of the anti-English-speaking ravings of men such as Rene Levesque, who would do well to give thanks. But there is otherwise not much satisfaction to be gained from what has happened. Quebec is going to be a danger to Confederation no matter what government happens to gain power there and there is no sign, in spite of all the talk, that English-speaking and French-speaking are any closer to a loving embrace than they have ever been.

Be It Ever So Humble!

Boston Globe

President Johnson and Vice-President Humphrey agree that there is hardly the time to start building a White House for the Vice-President. Mr. Johnson signed the bill authorizing such a house, but he says he will be ordering a halt on the project.

Both parties, in Congress and outside, appear to be partially large and stately mansion would be in keeping with the rules and prerequisites of the nation's Number Two public figure. But the threat of inflation and the many Vietnam war cost argue against spending the money now.

For the time being then, the Vice-President and Mrs. Humphrey will have to make do with their modest suburban home in Chevy Chase, Md. As long as the White House admonished what has happened. Quebec is going to be a danger to Confederation no matter what government happens to gain power there and there is no sign, in spite of all the talk, that English-speaking and French-speaking are any closer to a loving embrace than they have ever been.

Embarrassment

I live in an almost permanent state of embarrassment — James Callaghan, Britain's Chancellor of the Exchequer.

TORONTO STOCK EXCHANGE

Yesterday's Closing Prices

(Omission of stocks usually quoted indicates no sales yesterday)

INDUSTRIALS			
Abitibi Pwr.	20¼	Guaranty Tr.	17
Alcan Alum.	36¾	Guardian Corp.	25¾
Algoma Steel	37½	Hayes Corp.	18¾
Aluminium	42½	Hydro Ont.	15¾
Argus Corp.	26¾	Imperial Oil	46¾
Asbestos	31½	Imperial Tob.	14¾
Bell Phone	51¾	Inco Ltd.	64¼
Brazilian Tr.	16¾	Int. Nickel	72¾
Bank of N. S.	69	Int. Utilities	20¾
Can. Bank	25¾	Jefferson Lake	13¾
Can. Cement	30¾	Labatt Ltd.	20
Can. Dredge	20¾	Loblaw Cos.	29¾
Can. Iron Foundries	20¾	Lake Ont. Port.	47¾
Can. Pac. Rly.	32¾	Mass. Fergu.	10¾
B. C. Forest	19¾	Mackl. B.	9 3/8
B. C. Power	20¼	Massey Ferg.	20¾
Canada Cement	43½	Moore Corp.	84½
Can. Chemical	20¾	Nat. Steel Car	20¾
Can. Breweries	25¾	Norandex	20¾
Can. Fp. Alum.	22	Pacific Pete	11½
Can. Indust. Gas	20¾	Page Hersey	22
C.I.L.	19½	Quebec Nat.	14½
C.I.L. Pfd.	42¾	Provo Gas	24¼
Can. Ship	10½	Provo Gas Pfd.	20¾
Chemcell	11	Rothmans	20¾
Chemcell Pfd.	15	Simpson's Ltd.	39½
Cons. Gas	19¾	Simpson's Ltd. Pfd.	30¾
Cons. Mng.	45¾	Tor. Dom. Bk.	60¾
Cons. Paper	20¾	Tor. Dom. Bk. Pfd.	20¾
Crush. Intl.	15¾	Trans Can. Pipe	34¾
Dom. Bridge	34½	Union Carbide	94¼
Dom. Engineering	54½	Walkers	20¾
Dom. Exchange	11¼	Weston Ltd.	20¾
Dom. Foundry	20¾	W. Coast Trans.	20¾
Dom. Stores	12¼	Weston A Ltd.	20¾
Falconbridge	31½		
Ford Motor	139	MINES AND OILS	
Ford Class A	139	Atlantic Coast	10¾
Ford U.K. 6d		Beth Copper	20¾
Gen. Motors	89¼	Bruns. M. & S.	12½
Gt. Lakes Paper	27¼	Calvert Gas	24¼
Canadian Oils	23¾	Can. Southern	23¾
Can. Southern Pfd.	20¾	Can. Superior	20¾
Central Pat.	20¾	Central Del Rio	20¾
Consol. Paper	20¾	Coniagas	20¾
Copper Rand	20¾	Copper Rand Chib.	20¾
Corporate	20¾	Dickenson Mines	20¾
Cygnus	20¾	Dome Mines	20¾
Dome Pete	20¾	Falconbridge	20¾
Gaspe Oils	20¾	Hollinger	20¾
Gaspe Nat.	20¾	Hudson Bay Oil	38½
Home Oil	20¾	Kerr Addison	20¾
Home Oil "A"	20¾	Lake Shore Mines	20¾
Husky Oil	20¾	Madsen Red	7¢
Imperial Oil	20¾	New Hosco	23¾
Inland Gas	20¾	Noranda	20¾
Interprovincial	20¾	Opemiska	20¾
Kelly Oil	20¾	Pamour	20¾
Mackl. B.	9 3/8	Patino	11½
Massey Ferg.	20¾	Preston East	20¾
Moore Corp.	84½	Preston Mines	20¾
Nat. Steel Car	20¾	Provo Gas	24¼
Norandex	20¾	Provo Gas Pfd.	20¾
Pacific Pete	11½	Rothmans	20¾
Page Hersey	22	Simpson's Ltd.	39½
Quebec Nat.	14½	Simpson's Ltd. Pfd.	30¾
Provo Gas	24¼	Tor. Dom. Bk.	60¾
Provo Gas Pfd.	20¾	Tor. Dom. Bk. Pfd.	20¾
Rothmans	20¾	Trans Can. Pipe	34¾
Simpson's Ltd.	39½	Union Carbide	94¼
Simpson's Ltd. Pfd.	30¾	Walkers	20¾
Tor. Dom. Bk.	60¾	Weston Ltd.	20¾
Tor. Dom. Bk. Pfd.	20¾	W. Coast Trans.	20¾
Trans Can. Pipe	34¾	Weston A Ltd.	20¾
Union Carbide	94¼		
Walkers	20¾	MONTREAL	
Weston Ltd.	20¾	Brinco	8¾
W. Coast Trans.	20¾		
Weston A Ltd.	20¾	CANADIAN	
		Mount Pleasant	33
MINES AND OILS			
Atlantic Coast	10¾	AMERICAN	
Beth Copper	20¾	Mead Johnson	37½

TORONTO STOCKS TODAY

TORONTO (CP) — Industrials and base metals slipped in light morning trading on the Toronto Stock Exchange today.

Losses in both groups were fractional. In industrials, Canadian Pacific Railway dropped ¼ to 32¾ and Alcan Ra to 36¾. Bathurst Power and Paper was ahead ¼ to a 1966-high of 20¼.

Most Active Stocks

SALES TO NOON TODAY

(Supplied by Barclay and Crawford 56 Bridge St. East)

INDUSTRIALS

Southern	15,285, 36, up 1	
Alcan	5,645, 36¾, down ¼	
Bell Phone	3,382, 51¼, up ¼	
Pac. Pete.	3,015, 12, up ¼	
Alabama	2,900, 115, down ½	

MINES

Norgold	280,100, 31½, up 2
Jelex	86,200, 65, up 4
Joyce	78,100, 86, up 2
Copper Corp.	51,900, 65, up 4
Lorrimount	46,400, 50, up 2

OIL

Calvert	14,000, 36, up 1½
Spooner	12,800, 57, down ½
Amert. Leduc	6,500, 201½, down ½
Nicmac	4,900, 145, down 1
Dynamic	4,300, 295, down 5

Labrador Mining led base metals lower, dropping ¼ to 36¾. Dominion Steel & Coal and Roman Corp. fell ¼ each to 15¼ and 3¢, while Hudson Bay Mining and Smelting Corp. gained ¼ to 38½.

Gains were fractional in senior golds with Pacific Petroleum up ¼ to 32.

Golds were stronger as Dome Mines Ltd. added 50 cents to 98 cents in penny mines while Calvert gained ¼ cent to 35 cents in penny oils.

On index, industrials lost .10 to 182.19, base metals .20 to 92.32 and golds and golds index .07 to 154.14. Golds gained .50 to 102.87 and western oils .50 to 103.98. Volume at 11 a.m. was 662,000 shares compared with 943,000 at the same time yesterday.

Prices took a beating Tuesday.

Industrials sagged with the index, which fell .39 to 182.29. Losses of 114 were absorbed by 87 more at 844. Dominion Bridge at 33¼ and CPR at 81¾. Bell Telephone was off ¾ to 51. Alcan ¼ to 39 and Algoma Steel ½ to 27¼.

Golds were strong for most of the session with gains running as high as a point. Howsley, late selling left only Montreal and Nova Scotia ahead at the close.

Total volume was 2,341,000 shares, fils same as Monday.

Pine Point dipped ¾ to 61¾ in base metals while Campbell Chibougamau countered with a gain of 45 cents to 8.15.

On index, base metals were off .36 to 93.43, golds .72 to 177.98, western oils .20 to 103.38 and the TSE index .33 to 154.21.

TORONTO LIVESTOCK

TORONTO (CP) — The demand was improved for well-conditioned choice handyweight steers at the Ontario Public Stockyards today.

Weights' classes continued under pressure with heifers and cows trading at steady prices. Veal calf and lamb prices were steady and bulls were firmer.

Slaughter cattle: 1,764: Choice steers 25-25.50 with sales to 26.50; good steers 24-25; medums 22.50-24; commons 19-22; choice heifers 25 - 25.50; good 23.50 - 24.50; medums 21-23; commons 18 - 20; choice fed yearlings 25-27; good cows 20-22 with sales to 22; medums 18 - 19; canners and cutters 14-16; good heavy bologna bulls 22.50-23.50; common and medium light bulls 18-22.

Replacement cattle 258: Good light stockers 27-29; good steer stock calves 30-34 with sales to 37; medioms and commons 20-26.

Calves 171: Choice vealers 30-36; good 30 - 34; medioms 27-30; commons 23-26; boners 16-21.

Hogs 666: Grade A at Toronto 27.35-28.00; currently selling at Toronto 30; stags 27.20.

Sheep and lambs 65: Good lambs 26-28; sheep 5-13 according to weight and quality.

DOLLAR RATE

MONTREAL (CP) — The United States dollar in terms of Canadian funds was down 1-32 at 91.07 1/32. Pound sterling was up ¼ at 2.03.05¼.

Some of the men returned to work Tuesday night, 36 hours after ratification of the agreement.

The new deal marks the first time Montreal freight handlers, part of the railways' general non-operating union group, will be paid premiums for overtime work.

THE WINDS BLOW

The windiest section of the settled part of Canada is the Gulf of St. Lawrence.

School Is Out Today For Pupils of All Ages

Oh Happy Holidays!

Today's the day that approximately 1,400,000 elementary school children from the public and separate school systems wind up their school year and commence their summer holidays.

School officials said that officially the school year ends at 4 o'clock this afternoon but it was just possible that at least some of the principals would reconsider, and classes would be dismissed a bit before that time.

Officially, the high school season also ends this afternoon, but students here get something got a break, with varied grades having been out of classes for days or even weeks.

Many of the Grade 8 students have been out of classes since June 3rd with Grade 13 students ending their examinations on Friday June 17th, almost two weeks ago.

Folk Festival Opens at Madoc Art Centre

Dr. A. Y. Jackson, one of Canada's most famous painters, will officially open the 4th Annual Folk Festival on Saturday, July 2nd at 2 p.m. at the Madoc Art Centre, No. 7 Highway. The Folk Festival is the first activity of the Art School and Recreational Centre which is now in its 18th season. Roy and Priscilla Cadwell are the directors.

The theme of the Festival is Canada's Centennial. In keeping with this theme, LaRona and Gordon Clark, who are headlining the performances on Saturday afternoon and evening and Sunday afternoon, will portray Canada's history in song during the past 100 years.

Specis' exhibits by each of the provinces and the Federal government will be on display including a special exhibit of Expo, Canada's World Fair, 1967.

A pancake lunch will be served on the grounds with a smorgasbord dinner. After the show on Saturday evening the Madoc Streetsville Band will also demonstrate for a square dance, as well as contributions by members of the Hamilton Opera Company.

600 Montreal Freight Men Finish 'Prayers'

MONTREAL (CP)—Some 600 freight handlers employed in Montreal harbor returned to work today, ending a nine-day walkout that had piled up 500 freight cars in the port.

The men, members of the Brotherhood of Steamship and Railway Clerks, Freight Handlers, Express and Station Employees (CLC), agreed to return to work after ratifying a joint offer by the CNR and CPR Tuesday night.

National Harbors Board officials said earlier that activity in the port had been severely affected by the walkout. The freight handlers left their jobs June 20, two days after longshoremen in Montreal, Trois-Rivieres and Quebec City ended a 28-day strike.

The new deal marks the first time Montreal freight handlers, part of the railways' general non-operating union group, will be paid premiums for overtime work.

Tour of Duty In France for WC Stu Olsen

Wing - Commander C. S. (Stu.) Olsen, who has been with Transport Command at Trenton for the past five years, leaves next Monday for a period of duty at the RCAF base at Marville in France.

Based at Trenton for the past five years, Wing-Commander Olsen previously was at Headquarters in Ottawa. He expects to remain in Europe at least three years.

A member of Belleville Kiwanis Club, Wing-Commander Olsen lives at 320 Victoria. His wife, June, and daughters Barbara 16, and Karen 10, will accompany him to Europe.

BIRDS ARE COUSINS

The whippoorwill is closely related to the nighthawk.

Milk to Cost 30 cts. Quart On Monday

TORONTO (CP) — Consumers across the province will pay an additional two cents for a quart of milk starting Monday, dairy spokesman say.

The new price of 30 cents results from a decision by the Ontario Milk Marketing Board to increase milk producers' rates.

Farmers will get $3.75 per hundredweight on milk to be bottled, a 46-cent increase from the former $3.29.

The dairies are increasing their prices two cents a quart and will get an extra 30 cents a hundredweight for themselves.

The increase for the farmer does not cover milk to be used in the manufacture of other dairy products for which he get a $4 a hundredweight.

TORONTO (CP) — Regardless of the techniques it uses government should make sure farmers receive a fair share of benefits of an expanding economy, the legislature was told Tuesday night.

Donald C. MacDonald, leader of the New Democratic Party, said the trouble with agriculture in Ontario is that "it doesn't have enough bargaining in the market place."

The NDP chief was speaking during debate on agriculture department spending estimates as both opposition parties banded together to get government for not dealing with milk farmers' demands for provincial milk marketing board.

"Yes, and for a sound economic reason," Mr. MacDonald replied to a query from John Root (PC — Wellington - Dufferin) about whether he thought the government should pay farmers the cost of transporting their milk.

The NDP chief was speaking during debate on agriculture department spending estimates as both opposition parties banded together to get government for not dealing with milk farmers' demands for provincial milk marketing board.

Murray Gaunt (L — Huron-Bruce) urged the government to consider providing grants for farmers for such things as milk houses and cooling systems if it does not want to help them by direct subsidy.

Militia Units Under Canvas At Petawawa

CANADIAN FORCES BASE PETAWAWA — The first of more than 30 Canadian Army Militia units from all over Ontario converge on Camp Petawawa this weekend to commence their annual summer training. An estimated 2,500 militiamen will undergo concentrated instruction in the three-week period of camp from June 26 to July 16. Each unit will be on camp for one week only.

Militia units from as far north as Windsor and the Lakehead, and east to Cornwall and Ottawa will be under canvas for the tent town especially established on the banks of the Ottawa River 15 miles north of Pembroke.

With the "new look" already very much in evidence among Canada's week-end soldiers, training will be carried on up to the compulsory level, with special stress on the tactical handling of armour, reconnaissance, infantry and artillery. Almost all units will witness a demonstration of the handling of a mixed force to be presented by the 2nd Canadian Infantry Brigade.

Camp commander — one with troops and one without troops — will involve the militia company commanders in problems connected with the handling of armour and artillery, and will also permit 200 officers in a ... headnesses, naked or in indecent attire or lewd dress or to make any indecent or obscene exposure of his or her person.

Stevedores Back to Work

TORONTO (CP)—A wildcat walkout by cargo checkers and stevedores, which has tied up the port of Toronto since last Friday, ended this morning when all workers returned to their jobs, a union spokesman said.

The 600 members of the International Longshoremen's Association (CLC) were urged back to work by union leaders Tuesday night after a meeting with federal mediator Bruce McRae.

25 Unionists Given Release, Will Appeal

PETERBOROUGH (CP) — Twenty - five trade unionists Tuesday were released from jail pending appeal after serving one day of their sentences for contempt of court by defying a court injunction.

The men were convicted after they picketed the strike-bound Tilco Plastics Ltd. plant Feb. 23 and 24 in the face of an injunction limiting the number of pickets to 12.

Sentence was imposed Monday by Chief Justice G. A. Gale of the Ontario Supreme Court. He gave five union leaders two months each and 20 other pickets 15 days apiece. One man had his sentence suspended.

Two officials of the Textile Workers of America (CLC) who were sentenced to two months' postal fall of $2,000 each. The rest of the men were freed on their own recognizance.

The convictions and sentences have touched off a heated reaction from labor leaders who are opposed to the granting of injunctions in labor disputes.

Tilco Plastics Ltd. was granted an ex parte injunction banning all pickets for three days early in the dispute.

After the three days, Tilco got an interlocutory injunction limiting pickets. This was granted with the union's consent. The dations in the upper chamber

Senate Should Get Out Of Divorce Business Is Opinion of Commissioner

OTTAWA (CP)—The Senate should get out of the divorce business and leave it to the Exchequer Court of Canada, Senate divorce commissioner Allison Walsh testified Tuesday.

The commissioner, who doubles as a judge of the Exchequer Court, was the main witness as the Senate-Commons committee on divorce laws reopened its public hearings.

He said the present system of Senate divorces for Quebec and Newfoundland residents has many disadvantages. There were long delays when the Senate was not sitting, the case load was almost too big for one man and appeal provisions were "hopelessly inadequate."

He had heard 2,000 divorce cases since his appointment as divorce commissioner two years ago.

The commissioner bears evidence four days each week in the Senate Committee Rooms in the Parliament Buildings and submits detailed reports to the Senate divorce committee.

REVIEWS EVIDENCE

The committee reviews the evidence and makes recommendations to the upper chamber that Each divorce must be approved by a separate motion of the Senate, which goes through five stages of processing.

Mr. Justice Walsh, formerly of Montreal lawyer, said this procedure is too cumbersome. Divorces now were processed at the rate of 800 annually and the flow could increase to 1,500 a year if grounds for divorce were broadened.

If the Exchequer Court took over entirely, several judges could share the case load, delays would be out and appeals to the Supreme Court of Canada would be possible.

Arnold Peters (NDP—Timiskaming) said his party proposed just that two years ago but the Senate had rejected the idea.

Mr. Justice Walsh suggested that grounds for divorce be extended to include physical cruelty, bona fide desertion and separation of seven years.

But he warned against mental cruelty, separation and other "undefined" grounds as which could lead easily to divorces by consent as in Mexico and some states in the U.S.

The next hearing was set tentatively for next Tuesday.

Wishart Will Investigate Report on Crime Among Indians

TORONTO (CP) — Attorney-General Arthur Wishart says he will investigate a magistrate's report of increased crime among Indians in a part of northwestern Ontario.

Mr. Wishart said in the legislature Tuesday he has asked the Ontario Police Commission to examine the situation which Kenora Magistrate J. M. Cox has called a "reign of anarchy."

Magistrate Cox made the comment Monday in a report to the Ontario Court of Appeal on the case of two Ojibwa Indians who were appealing convictions on charges of robbery with violence.

The area near Kenora where the accused Indians lived contains less than 2,000 people but "report of increased crime among Indians in a part of northwestern Ontario.

Mr. Wishart said in the legislature Tuesday he has asked the Ontario Police Commission to examine the situation which Kenora Magistrate J. M. Cox has called a "reign of anarchy."

Magistrate Cox made the comment Monday in a report to the Ontario Court of Appeal on the case of two Ojibwa Indians who were appealing convictions on charges of robbery with violence.

The area near Kenora where the accused Indians lived contains less than 2,000 people but there were 60 cases of breaking and entering before the courts, the magistrate said.

"It is a way to a better life, consisting of better meals and a warm place to sleep," Magistrate Cox said. "When a prisoner is released he is quite happy to drop back to his former vation and after a few months he will again seek a pre-paid holiday by way of another conviction."

Magistrate Cox called it "a mark of distinction" for the Indian to go to jail for short periods.

REQUIRES HELP

"The situation has me baffled and I am convinced it is something requiring political help rather than legal assistance.

"Frankly, I do not know the answer. I do know we cannot tolerate the present reign of anarchy which is rampant among these people."

Justices J. L. McLennan, F. G. MacKay and D. C. Wells dismissed the appeals of Sanderson Loon and Jack Thomas, both 17, of the Onsaburgh Indian reserve.

STROUD'S

Would you believe!!

A $50.00 SAVING

on this beautiful ORLEANS

PARTY & BUFFET SERVICE

IN

1847 ROGERS BROS. SILVERPLATE

60 PIECE SERVICE FOR 12

COMPLETE WITH WALNUT DRAWER CHEST

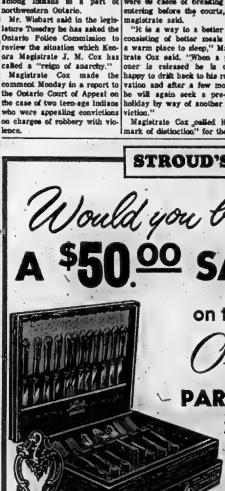

- 12 DESSERT KNIVES
- 12 DESSERT FORKS
- 12 TEASPOONS
- 12 SALAD & PASTRY FORKS
- 5 O'CLOCK TEAS

ONLY $97.70

(OPEN STOCK VALUE INCLUDING CHEST $147.70)

40-PIECE SERVICE FOR 8

Complete with Walnut Drawer Chest. Reg. 106.30. Now A 36.67 Saving

69.63

STROUD'S

JEWELLERY AND GIFT SHOP

208 FRONT STREET BELLEVILLE

New kind of Account pays 50% more interest— and you can withdraw money anytime

YOU MAY HAVE $5,000 or more in savings which is earning only 3%. That's not as much as it could.

A Guaranty Trust *Savings Deposit Receipt Account* pays 4½%. Minimum deposit is $5,000. Interest is calculated on the *daily* balance.

You can put additional money into your account whenever you want. And you can withdraw money anytime at all.

This kind of account is used by *individuals like yourself* as well as corporations, trustees, clubs, hospitals and churches.

For further information, please write, telephone or visit the Manager of the Guaranty Trust office nearest you.

Look at the extra interest you get with a Guaranty Trust Savings Deposit Receipt Account

DEPOSIT	ORDINARY INTEREST PER ANNUM FOR ONE YEAR	GUARANTY TRUST INTEREST PER ANNUM FOR ONE YEAR
$ 5,120	$154.75	$ 232.99
7,560	228.50	344.03
13,000	392.92	591.58
20,500	619.61	932.87
25,150	761.16	1,144.48

Guaranty Trust Company of Canada

Government of Canada incorporated and supervised. Capital and Reserve $25,000,000.

Deposits in excess of $100,000,000.

W. S. Wills, Manager
199 Front Street,
Belleville, 968-6711

OFF THE RECORD — By Ed Reed

"No wonder you never have any leisure time."

Barbecue Special

RED OR BLUE BRAND
HIND ¼ BEEF
Porterhouse, T-Bone, Sirloin Steak, etc.
CHUCK OF BEEF
Ground Chuck, Blade Steaks, etc.
30 lbs. Wieners
25 lbs. Pork Chops

$6.99 PER WEEK

- FREE -
- FREE -
CALL
962-8601
BELLEVILLE FOOD SERVICES

- 5 CHICKENS —OR—
- 30 LOIN PORK CHOPS —OR—
- 4½ GALS. ICE CREAM —OR—
- 25 PKGS. COLD MEAT

THE LITTLE WOMAN

"It's part of Emily's arsenal in her constant battle to preserve her status quo."

BLAMES APATHY

MONTREAL (CP) — Lord Chalfont, British minister of state for foreign affairs, said Tuesday night there are many reasons why the countries of the world can not agree on disarmament, but one of the principal barriers is public apathy. Speaking to the English-speaking Union of Montreal, Lord Chalfont said politicians and the people who elect them do not really care enough about disarmament.

Susanna's Family Fare

BRIGHTER THAN BRIGHT

Dear Susanna: After scouring my kitchen stove and appliances in the usual manner — damp cloths, soap pads, etc.— I buffed everything thoroughly with a large piece of soft turkish toweling. Never saw such gratifying results. The porcelain glowed, the stainless steel shone and the chrome sparkled! — Mrs. R. Kemkyside.

NUMBER, PLEASE

Dear Susanna: How often have you searched in vain through the slips of paper beside the phone for a number you wrote down a few days ago — and need desperately now?

We don't have that problem anymore at our place.

A small 5x8-cover book pad by boyl Ware, instead of the gummed type from which the pages are always getting torn. Now, after a message has been noted, the page is simply turned over.

Such a smug feeling it gives me to be able to look back on my scratchings for days and even weeks, and find some important number I hadn't realized I was going to need again. — Mary L.

ALLOWED WOMEN

Women were first permitted to join the Canadian Army in the Second World War.

The Experts Say
Buy Antique Jewelry From Reputable Dealer

By LINDA CRAWFORD

MONTREAL (CP)—Always go to a reputable jeweller if you want to buy antique jewellery or precious stones abroad, says an expert who has travelled 80,000 miles around the world buying gems.

"Often people go to Burma or India and come back with a $1.50 California stone they bought as 'real' as $25," says Cecil Young, head diamond, colored stone and antique jewelry buyer for Henry Birks and Son's 38 Canadian stores.

The international market stimulates any bargain today, Mr. Young says. Jewellers keep track and usually know which stones are where.

And, unlike diamonds which are price-controlled, colored gems are sold for what the traffic will bear.

"The demand for colored stones and antique jewelry is rapidly increasing and today's competition is worldwide," says Mr. Young, who started with the firm in 1932 as a messenger boy. He later studied with the American Gem Society.

"Canadians were more diamond - conscious before the war, but now they are more familiar with colored stones and we are selling more every day.

"They are starting to buy colored stones and even pearls for an engagement ring, which now is often the girl's birthstone."

The gem expert says sapphires, rubies and emeralds are the most popular. They are usually used in combination with a diamond, "because the brilliance of a diamond enhances the beauty of a colored stone."

Mr. Young says few people realize the variety of color available in most jewels. Garnets, for example, may be any color but blue, zircons are blue and yellow as well as white, and sapphires, usually blue, may be pink, white or yellow.

ANTIQUES NEED EXPERT

Antique rings and other old pieces now are highly in demand, he said.

"A brooch that would sell for $25 a short while ago now sells for $60 or $70. Antique jewelry is very scarce and therefore very expensive."

Canadians, he said, will stop at a certain price, but Europeans will go incredibly high to obtain the piece they want.

Buying antique jewelry is dangerous and a reputable jeweller is a necessity, at home or abroad.

"Fakes may be mixed in with real antiques and it is difficult for an amateur to tell the difference." The date before which a piece ranks as an antique is January 1, 1840.

Mr. Young says special care should be taken before buying antique rings as "rings take the greatest wear of any piece of jewelry."

Antiques also should be carefully examined too, to see how much the links have been weakened by constant rubbing over the years.

Another trend in jewelry is toward yellow gold, rather than platinum or white gold, Mr. Young said, and cultured pearls are more popular than ever.

"This year there is a great shortage of 7- and 8-millimetre pearls, and so they're going to be more expensive. When pearls are scarce, the firms tend to take them out of the water too soon and the nacre on the pearl isn't so good."

"Women would never treat a car like they treat their jewelry," said Mr. Young. "But it requires regular maintenance like anything else and should be examined each year" by a jeweller.

Modern settings display diamonds better, but the stones are less safe than they used to be because they are no longer surrounded by metal. Pearls can be damaged by perfumes and hair spray.

Pearls should be wiped after each wearing and diamonds can be cleaned with a mild detergent. But, most important, all jewellery should be kept in a case with separate compartments, to prevent scratching.

LADIES' GOLF DRAW

SEALED BIDS

8.00—Hemen Irwin, Ann Acton, Miss Hudson.
8.05—Jay Newcomen, Ruth Newcomb, Laura Bell.
8.10—Shelly Diamond, Tavia Hagan, Doris Tyill.
8.25—Hettie Tyrrle, Barbara Geerman, Mrs Ketcheson.
8.30—Dorothy Wilson, Eva Corbin, Ina Burns.
8.35—Alice Mc Carvie Mahoney, Helen McCorquodale.
8.45—Ann Fluker, Maureen Clarke, Phyl Tyrrle.
9.00—Betty Walmsley, Flora Macleod, Myra Levine.
9.20—Hazel Piccoli, Emma Simpson, Lee Nodell.
9.35—Ann Ryan, Edna Henderson, Mae Acton.
10.10—Hayb Michaud, Flo Lennon, Ruby Monk.
10.17—Patsy Wasshuk, Shirley Glover, Evelyn Campbell.

267 Front St. Belleville

CLOSED DOMINION DAY - July 1st
DRIVE CAREFULLY

LORD'S SUPERVALUE STORE

Open Wed. To 5.30 Friday to 9 p.m.

SAVE HERE!

EVERYDAY LOW DISCOUNT PRICES

TOILETRIES

Modess Lving
AIR FRESHENER 87¢
14-oz. Comp. 1.19

NIVEA CREME 1.09
Comp. 1.42

Pond's
DRY SKIN CREME 87¢
Comp. 1.00

TAMPAX
45's Reg. or Super 1.41
Comp. 1.75

NAIR HAIR REMOVER CREAM 99¢
2.5 oz. Comp. 1.25

NOXZEMA
SPRAY DEOD. 63¢
Aerosol, 5-oz. Comp. 1.25

GILLETTE LATHER 52¢
Giant Tube, Comp. 65c

IVORY SOAP 3/29c
Bath Size Comp. 3/45c

CUTEX "Rave Devils" LIPSTICK 71¢
Comp. 89c

4 Rolls Scott
BATHROOM TISSUE 39¢
Comp. 53c

"Betty Lou" Fitted
TRAVEL CASE 79¢
Comp. 1.00

DENTAL CARE

FACT
TOOTHPASTE 55¢
Giant, Comp. 69c

COLGATE
TOOTHPASTE 55¢
Giant. Comp. 69c

YEK DELUXE
TOOTHBRUSH 35¢
Comp. 69c. ½ Price

TOBACCO & SUNDRIES

WALNUT
PIPE STAND 1.47
Comp. 2.95. ½ Price

GENUINE
BRIAR PIPES 1.77
Values up to 2.50. Our Price

AMPHORA
PIPE TOBACCO 1.77
Tins. Comp 2.15

EVEREADY
TRANSISTOR BATTERIES 69¢
4 on card. Comp. 90c

CONFECTIONS

2 LB. BAG McCORMICKS
ORANGE & LEMON SLICES 29¢
Comp. 39c

1½-LB.
FRUIT JUBES 45¢
By McCormick. Comp. 59c

$AVING$ WORTH CHECKING

ANTACIDS

BROMO SELTZER 88¢
Family. Comp. 1.09

TUMS 63¢
100's. Comp. 79c

ENOS
FRUIT SALTS 78¢
Regular. Comp. 99c

BAYER
ASPIRIN 79¢
100's. Comp. 99c

ANTISEPTICS

LAVORIS
DECANTER 99¢
17-oz. Comp. 1.25

DETTOL
ANTISEPTIC 1.11
8-oz. Comp. 1.35

BABYCARE

LAKESIDE
COTTON BALLS 79¢
250's. Comp. 99c

Z.B.T.
BABY POWDER 71¢
Economy. Comp. 89c

JOHNSON & JOHNSON
BABY OIL 64¢
5-oz. Comp. 79c

HAIR CARE

HELENE CURTIS
SPRAY NET 87¢
6-oz. Comp. 1.00

HEAD & SHOULDERS
SHAMPOO 99¢
Large Tube. Comp. 1.29

HEAD & SHOULDERS
SHAMPOO 93¢
Medium Jar. Comp. 1.19

BRYLCREEM
Hair Dressing — 87¢
King-Tube. Comp. 1.00

VITALIS 63¢
4-oz. Comp. 79c

VACATION NEEDS

Coppertone Lotion 1.41
Comp. 1.75

JOHNSON'S OFF
Repellent Spray 1.11
Comp. 1.39

Eveready F Magnetic
FLASHLIGHT 1.49
Complete with 2 batteries. 2.49 value. Our Price

"WIZARD"
CHARCOAL FLUID 39¢
27-oz. Comp. 59c

"BEAVER"
BARBECUE CHARCOAL 69¢
10-lb. bag. Comp. 95c

Two Packages 5's
WILKINSON BLADES
(5 per customer while quantity lasts)
$1.50 Value
Our Price
2 FOR 79¢

½ PRICE

NEW "66"
CHRISTMAS in JULY
FOR SMART, DO-IT-NOW SHOPPERS!
BIG ½ PRICE SALE
XMAS CARDS & WRAP

FRESH STOCK

½ PRICE

CHRISTMAS WRAP
Beautiful seasonal designs, big variety in choice from!
Comp. 85c ..... 45¢ | Comp. $1.50 ..... 75¢
½ off!

CHRISTMAS CARDS
Big selection of boxed cards.
Comp. $1.00 value 50¢ | Comp. $1.35 value 63¢ | Comp. $1.50 value 75¢

TORCAN 10" OSCILLATING FAN
Adjustable for straight blow or 90° blow. Powerful, can be used 3 positions. (Limit 2 per customer while supply last quantities.)
Comp. 22.95
12.88

CHANGE POODLE'S STATUS

BLACKS HARBOR, N.B. (CP) — Campaigners are at work to convert the poodle from a show dog and household pet into the working retriever his ancestor was. The poodle is not "a dandified sheep," said one, but a powerful dog able to compete with retrievers of other breeds.

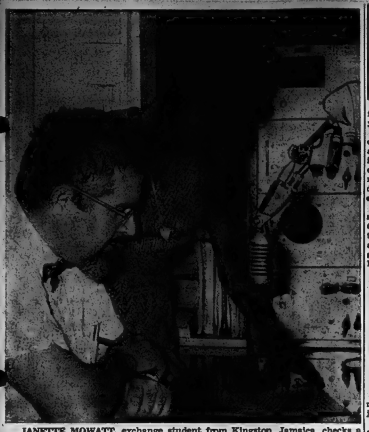

JANEITE MOWATT, exchange student from Kingston, Jamaica, checks a newscast she has prepared with Radio Station CJBQ's production director and announcer, Lee Jourard.

Jamaican Student Receives On-the-Job Training at C.J.B.Q.

When Janeite Mowatt of Kingston, Jamaica, saw her first snowfall from the window of her Toronto room, she thought it was the most beautiful sight in the world. Then she did a double - take, and decided she could never set foot in the wet, cold stuff. So she went back to bed for the day.

Now a veteran of one Canadian winter, she can laugh at her reaction. She is trying to accustom herself to the other extreme of the Canadian climate, humid summer heat.

Miss Mowatt, an exchange student at Ryerson Polytechnical Institute in Toronto, has been in Belleville this month for on-the-job training at Radio Station CJBQ. In July she will go to an Ottawa station and in August to Saint John, New Brunswick. Her summer jobs, arranged by the Canadian Association of Broadcasters, are designed to give her a chance to meet a cross-section of Canadian people. She is one of the approximately 20 Jamaicans who each year receive scholarships through the Canada-West Indies Technical Assistance Program for study in Canadian schools and universities. She will graduate from Ryerson in radio and television arts in 1968.

"Belleville is a very friendly place," Miss Mowatt says. "You had so many invitations I can't accept them all."

MORE LIKE JAMAICA

The pace of life in Belleville is more like Jamaica, she adds, and she finds it a relief after the rush and bustle of Toronto.

"Canada is a wonderful place to visit," Miss Mowatt says, "but I wouldn't want to live here. I couldn't steel myself to face those long winters for the rest of my life."

In addition to an even temperature and dry climate, Jamaica has an added attraction for women. It offers them equality of job opportunity in Miss Mowatt's field of radio and television journalism.

"In Jamaica, a woman can go as far as she wants to, according to her ability, of course," Miss Mowatt says.

"For instance, the Kingston newspaper has ten female general reporters on its staff."

GOVERNMENT SCHOLARSHIP

Miss Mowatt went straight from high school into a job in the newsroom of the privately owned Radio Jamaica and Rediffusion station in Kingston. Last year, after five years experience there, her employer urged her to apply for the Canadian government sponsored scholarship. She is under contract to work for five years in Jamaica after graduation from Ryerson. She expects to assist with educational television programs produced by the government and, shown in Jamaican classrooms for two-hour periods each day.

Other than the climate, the only aspect of Canadian life Miss Mowatt found it hard to adapt to is food.

"We use a lot of spices and seasonings in our dishes," she says. "I found Canadian food flat tasting at first, but I'm getting used to it now."

JAMAICAN RECIPES

To illustrate her point, Miss Mowatt offered two Jamaican recipes. The first is for the island's famous rum punch, but she warns that Jamaican rum is twice as potent as the dilute version sold in Canada, so double the mount of rum may be called for.

RUM PUNCH

Mix together: 1 cup sour lime or lemon juice; 2 cups sweet strawberry syrup; 3 cups Jamaican rum, 3 cups water and a dash of bitters. This recipe serves 12.

Miss Mowatt's second recipe is for curried goat.She suggests that Canadian cooks substitute lamb stewing meat for an economical main dish.

CURRIED LAMB

About eight to 12 hours before the meat is to be cooked, sprinkle it liberally with curry powder and hot chili pepper flakes. Add a chopped clove of garlic or two, and cover with sliced onions.

When ready to cook the meat, remove onions and excess spices and save. Deep fry the meat in vegetable oil. Jamaicans use cocoanut oil, but corn oil will do. When the meat is browned, drain off the oil and add boiling water to cover. Cook slowly over low heat until almost tender, then add reserved onions and spices. When they are soft, add the seeded cherry tomatoes can be added for extra flavor.

In Jamaica curried mo ney ed on a bed of rice, with alloed tomatoes at the side.

Ann Landers
In Premarital Sex, Girl Always Pays

DEAR ANN LANDERS: I know you receive many letters from unwed mothers because you have printed them. Why don't you ever publish a letter from an unwed father?

You, Ann Landers, have done more to damage the image of the unwed father than anyone in this country and I resent it. My son is a lovely young man, just 19 years of age, and every time you print a letter from an unwed mother he shows it to me and says, "Why doesn't Ann Landers ever say anything good about us — we have a side, too."

Are you blind that you don't realize that some girls run after boys, pester them, get ANN LANDERS them full of liquor, and then offer themselves in such a way that no male could refuse? This is exactly what happened to my son, and to some of his fine friends, too. Yet the boy always gets called the terrible names and ends up with a black eye. I dare you print this. — MOTHER OF A GOOD SON.

* * *

DEAR MOTHER: I have yet to hear from an unwed mother who wouldn't cheerfully take the black eye in exchange for what she got left with.

Sorry that I don't have any good conduct medals lying around for the unwed fathers. And I don't have any advice for them, either. They don't need my list of maternity homes. They can go right on living as they always have — continuing at their jobs or remaining in school.

Unfortunately, when a foolish young couple decides to "Have fun now — Pay later," it's the female who does the paying.

* * *

DEAR ANN LANDERS: I am a salesman in a large department store. Like most salesmen of major items (furniture, rugs, jewelry, refrigerators, stoves, etc.) I work on commission.

Last week I had the better part of two days with three couples. They asked dozens of questions, which I was happy to answer. That's what I'm here for. I gave them my card and said if they decided to buy I'd be happy to help them.

At the end of the week I followed up by telephoning these couples and all three told me they had been in the store and bought the item from someone who just happened to be standing there. They all added, "You aren't on commission are you?"

Well, on behalf of most salespeople of major items, I'd like to say that I am on commission. This is how I've made my living. When I spend hours with a customer I expect him to return to me if he decides to buy.

Thank you, Ann Landers, for letting me have my say. — NO SALE.

* * *

DEAR NO: You just made a very nice sale, my friend. You got your message before the eyes of millions of customers.

And now I'd like to add a word: When a salesman hands you a card, that's the hint and here's the message: "I have time and energy invested in you. If you return to buy, I hope you'll remember to ask for me."

* * *

DEAR ANN LANDERS: My mother and dad were a grand couple. Mother passed away last November.

Fifteen years ago, when Dad was in his early fifties he had a torrid affair with a married woman who lives in this city. She was well-known and was an unpleasant, grasping sort of person that hurt Mother deeply.

The other woman is a widow now and dad has taken her to dinner a few times. We just learned of his renewed interest. Naturally, we are furious. Mother forgave him but we can't. Any advice? — DAUGHTERS.

DEAR DAUGHTERS: If your mother forgave him you can — and you should. Life is for the living.

LAKES DON'T FREEZE

The U.S. Geological Survey says none of the Great Lakes ever freezes over completely.

(Advertisement)

EARN UP TO $100 A WEEK OR MORE!

BIG PAY JOBS WAITING for MARVEL GRADUATES.

MARVEL HAIRDRESSING SCHOOLS offer complete training in the "MARVEL TOUCH" in HAIRCUTTING, Complete course DAY or EVENINGS. For free brochure, write or visit MARVEL BEAUTY SCHOOLS Established over 40 years. Dept. BI, 170 Bloor St. W., Toronto

STRAWBERRIES

preserve this summer's fresh fruit goodness for next winter— with Certo

CERTO CRYSTALS

Complete instructions accompany each Certo bottle and package.

3 Ways Smart

4607
SIZES 34-46

by Anne Adams

Knit one jacket, sew another of the same fabric as the slim dress — it's the freshest way to add variety to your wardrobe For linen, cotton.

Printed Pattern 4607: Women's Sizes 34, 36, 38, 40, 42, 44, 46. Size 36 dress 2¾ yards 45-inch; jacket 1¼ yards.

Fifty cents(50c) in coins (no stamps, please) for each pattern. Ontario residents add 3c sales tax. Print plainly size, name, address, style number.

Send order to Anne Adams, care of Pattern Dept., The Intelligencer 80 Front St. W., Toronto 1, Ontario.

SOCIAL And PERSONAL

Sgt. Major Harold Graham of the Royal Canadian Dragoons, with Mrs. Graham and their two children, visited his sister, Mrs. Aileen Coy, West Bridge Street on his way to a new posting in Winnipeg. Mrs. Coy's mother, Mrs. Cecila Graham of Buffalo was also a weekend visitor at the same house.

* * *

Mr. and Mrs. Robert Turner were in Ottawa to attend the funeral of Major Paul Gremont M.B.E., E.D., husband of Elizabeth Tickton Turner, formerly of this city.

ENGAGEMENT NOTICE

Mr. and Mrs. Harold E. Baldwin, Stirling announce the engagement of their only daughter, Sharon Elizabeth, to Mr. George David Gliddon, son of Mr. and Mrs. G. Douglas Gliddon, R.R. 2, Harold. Marriage will take place on Saturday, July 30th, 1966 at 11.00 a.m., St. James the Minor Church, Stirling.

CHEESE NOURISHES

Cheese is a concentrated form of the most important elements of milk: proteis, calcium and riboflavin.

ANNUAL SUMMER CLEARANCE SALE

STARTS SATURDAY, JULY 2

Save up to 50%

On New Fashion Merchandise

BELLEVILLE PLAZA

Fairweather

Fashions since 1867

GIFTS

THE BRIDE WILL APPRECIATE

GIVE HER A GIFT SHE WILL USE AND APPRECIATE ALL HER LIFE . . . AND REMEMBER YOU FOR YOUR THOUGHTFULNESS . . . DAVID'S OFFER THESE LASTING SUGGESTIONS.

ELECTRIC KNIFE
By Westinghouse, Sunbeam, General Electric, Proctor.

Lightweight VACUUM CLEANER
● Lewyt ● Hoover ● General Electric ● Sunbeam

Portable - Electric HAND MIXER
● Sunbeam ● General Electric ● Samson Dominion

Steam or Dry ELECTRIC IRON
● Sunbeam ● Proctor ● General Electric

ELECTRIC CAN OPENER AND KNIFE SHARPENER
● General Electric ● Sunbeam

SEE DAVID'S COMPLETE STOCK OF ATTRACTIVE BRIDAL GIFTS . . . MANY LASTING ITEMS TO CHOOSE FROM . . . DAVID'S OFFER A SPECIAL SERVICE FOR GROUP PURCHASING.

David's

312 FRONT ST. 968-5737

– OUR BUDGET PLAN SUITES EVERY PURSE –

BLACK'S MEAT MARKET

"BAR-B-Q STEAK SPECIALS"

ROUND, SIRLOIN T-BONE RUMP OR SIRLOIN TIP 79c lb

Blade or Short Rib Roast lb. 49c

PRIME RIB ROAST or RIB STEAKS lb. 59c

HAMBURG 3½-lb. $1.00 | WIENERS 2 lbs. 89c

Cryovac Cottage Rolls lb. 69c

GRADE "A" TURKEYS lb. 45c

BONELESS POT ROAST .... lb. 49c | CORNED BEEF ... lb. 49c

LOIN PORK CHOPS ... lb. 79c | BEEF LIVER ..... lb. 55c

Rindless Bacon .. lb. 63c | SWIFT Cooked Meats 3 for 89c

Hinds of Beef ... lb. 55c | FRONTS BEEF ... lb. 45c

WE HAVE SIZES 3½ TO 11

WEDDING SHOES AAAA to B Widths

Be Properly Fitted

High and Illusion 7.99 & 9.99 Jets 8.99 Flats 7.99

Stated free in and every fully equipped store. Ideal from Color satisfaction guaranteed.

Vanessa FASHION SHOES 562-2252

215 Front St. Closed All Day Wed.

U.C.W. Meetings

COLLEGE HILL U.C.W.

A potluck supper marked the last general U.C. meeting of the season held in College Hill United Church. After supper a cup and saucer was presented to Miss L. Wellman in honor of her forthcoming marriage.

The devotions were taken by Mrs. R. McDonald, Mrs. R. Armstrong and Mrs. C. Bailey.

The business session was in charge of Mrs. A. Dickson. A presentation of a cup and saucer was made to Mrs. Clare Reid and Mrs. Herb Kern who are both moving out of town.

Mrs. Neal informed the members that there are three weddings during the summer that are to be catered to.

Following the business a successful auction sale was held with Mrs. W. McIlquham as auctioneer.

Gorky Park Is Mecca for Moscow Lovers

MOSCOW (Reuters) — On a warm summer evening, the tree-lined alleys and open air dance floors of Moscow's Gorky Park are a meeting place for thousands of the Soviet capital's young people.

Some amateur statisticians calculate that up to 10 per cent of all the marriages in Moscow have their beginning there.

Ludmilla Vlasova, a 19-year-old blonde book store salesgirl, says three of her closest friends met their husbands in the park. She herself will marry Yury Nikitin, a student of English at Moscow University, later this year.

"I was standing in a line for ice cream in the park one night last summer when I met him," she says. "He was just in front, and kept looking at me over his shoulder.

"At the counter he bought two ice creams and turned round and gave me one. I did not want to take it, but he was very polite, not like a lot of the other boys. We have been going out together ever since."

Ludmilla and Yury are typical of thousands of young Russian city dwellers today.

They will probably marry in the Moscow Palace of Weddings, where, instead of the dry registry office ceremony, young couples are given more of a feeling of occasion.

But the idea of an official engagement does not occur to Ludmilla and Yury. This custom went out among young Russians soon after the 1917 revolution, and they will not exchange rings until the wedding ceremony.

Ludmila took Yury home to meet her parents six weeks after she met him.

CRUSH OR ROYAL CROWN

SOFT DRINKS

IN CANS

10 FOR 79¢

YOUR BEST BUYS

OPEN EVENINGS 'TIL 10 p.m.

YES, WE ARE OPEN ALL DAY Friday July 1st

THE SIGN OF SAVINGS

SUPER SAVE MARKETS

CHAIN STORE "A" 2/27c! — SAVE 35c — 15-OZ. TINS
BRIMFUL CHOICE PEAS 10 FOR $1

CHAIN STORE "A" $1.89! — 10-OZ. JAR
MAXWELL HOUSE INSTANT COFFEE $1.59

REGULAR 24c! — FULL 24-OZ. LOAVES — SLICED
Super Save Bread 4 FOR 79¢

CHAIN STORE "A" 69c! — FANCY QUALITY SOCKEYE — ½'s TIN
Gold Seal Salmon 59¢

CHAIN STORE "A" $1.69! — 11.2 AEROSOL TIN
JOHNSON'S RAID HOUSE AND GARDEN BUG KILLER $1.00

CHAIN STORE "A" 37c! — WITH PORK — 28-OZ. TINS
Van Camp Beans 3 FOR 88¢

CHAIN STORE "A" 2 FOR 39c! — EVAPORATED — TALL TINS
Carnation Milk 2 FOR 31¢

CHAIN STORE "A" 2 FOR 39c! — WHITE OR COLORED — PKGS. OF 60
WHITE SWAN SERVIETTES 2 FOR 29¢

IN

HOLIDAY FOOD SUPPLIES

SUNSHINE FRESH FRUITS & VEGETABLES

FINEST SALMON FLESH
NO. 1 EXTRA LARGE SIZE
CANTALOUPES 2 FOR 69c lb

CALIFORNIA NEW CROP NO. 1
GRAPEFRUIT 10 FOR 69c lb

The King of The Smoked Meats — Fully Cooked — Shankless
SMOKED HAM 67c lb
SKINLESS – SHANK PORTION – WHOLE OR HALF

REG. 55c! — WESTON — 1-LB. CELLO
CHOCOLATE CHIP COOKIES pkg. 49c

18" WIDE — 25 FT. ROLL
STUART HOUSE FOIL WRAP 59c

Just Heat And Serve — Fully Cooked — Shankless — No Waste, SMOKED
HAM SLICES 89c lb

FROZEN FOOD FEATURE! — LIBBY'S — CHAIN "A" 27c! 12-OZ. PKG.
GREEN PEAS 5 FOR $1.

FROZEN FOOD FEATURE!
Sunkist Refreshing Lemonade ..... 6 for 69c — 6-OZ. TINS

CHAIN STORE "A" 89c! — 10-LB. BAG
LUMP CHARCOAL 69c

SUPREME 10-LB. AVERAGE
TURKEYS lb. 45c lb

LEAN MEATY
PORK SPARE RIBS 75c lb

SWIFT'S PREMIUM, VAC PAK
BREAKFAST BACON 99c lb

Amodeo's — SUPER SAVE MARKETS — 242 NORTH FRONT ST.

Mrs. Aylsworth's Students Present Music Recital

MARMORA — Mrs. William Aylsworth A.R.C.T., R.M.T., her piano students and guests, Mr. Aylsworth and the Marmora Junior Band, presented a recital of music in the Christian Education Hall of St. Andrew's United Church on Thursday evening.

A reading was given by Mrs. J. Glover.

The following pupils took part in the program: Paul Stafford, Margaret Miller, Maureen Labey, Peter White, Marilyn Wells, Brenda and Connie Broad, Michele Labey, Stephen Graham, Charlotte Labey, Karen Labey, Evelyn Kotolsky, Ruth Bonder, Lisa Magnan, Debbie Maodz, Sherrina Logan, Shelley Duffin, Judy Wannamaker, Linda Logan, Mary Hardy, Jane Mook and Lynne Shannon, Nicola Thompson, Desiree Kotolsky, Cathy Smith, Judy Neal, Stephen Bonter, Connie Bell, Betty Demorest, Penny Barrons, Debby Grey, Elaine Barrons, Philip Stetson, Jimmy Kerr, Sherry Smith, Cheryl Smith, Susan McGregor, Jane Monk and Lynne Shannon.

The Marmora Junior Band, under the direction of Mr. Aylsworth closed the evening with three numbers.

Women's Institutes

BETHEL - ZION W.I.

BETHEL - ZION — With the vice-president, Mrs. Charles Huffman in charge, a meeting of the Bethel Zion Women's Institute was held in the Community Hall on Thursday evening. The meeting was in charge of the girls club under the direction of Mrs. D. Mead and Mrs. Allen Lott.

In her remarks, Mrs. Mead gave a resume of the year's activities and told of the co-operative efforts of the girls in their work. A special thank you was extended to Mrs. Mead, who will be leaving the community, and a small gift was presented by Mrs. F. Wellman, past president of the Institute. The housecoats made by the girls were modelled and a skit "Shoes and Stockings" was well enacted. The girls later contributed and served lunch.

The Institute decided to take a bus trip to Upper Canada Village and to entertain the Senior Citizens of Hastings Manor in August.

Competitions to be entered at the Belleville and Tweed fairs were discussed.

FEMALES DON'T CLIMB

OTTAWA (CP)—Women are rare at the top of the civil service. They hold only 166 of 8,053 senior posts paying more than $10,000 a year, according to the business and professional women's publication Woman.

Successful Living

Husband Has Cake Needs and Eats It Too

DEAR DORIS: My husband and I and our teen-aged son and daughter were a happy jolly family. He almost worshipped the children ever since they were born and they have always thought the world of him. Then some new people moved in across the road and it seems to have changed our life.

DORIS CLARK

The woman is ten years younger than me but completely dumb about everything. She began to drop in where my husband was doing his electrical repair work in a shop in the front of the house. He laughed at her boldness at first, then I realized that when I came in I was extra baggage.

Now his offhand manner with our children is troubling them to the point of interfering with school work. My girl cries herself to sleep. He ignores me, and is excited if this woman comes in.

He is irritable with us and has begun to drink. She is an obsession with him. He sees not a thing wrong with her. Would the shock of us leaving help? — WORRIED.

DEAR WORRIED: It might. It is the flattery and the novelty of a newly attentive woman which inflates him; but take his settled life out from under and I'm guessing he'd fall to earth with a crash.

Change your tactics. Why keep courting and coaxing someone who is deaf and blind? Plan with your children for fun which leaves him out; not because he is not welcome but because you know he is not interested.

Try what one or two expeditions or projects or parties without him will do to set him back on his heels.

* * *

Confidential to RED ROSE: Write in again enclosing a stamped, self-addressed envelope and ten cents for my leaflet on "blushing." I think you will find it helpful.

* * *

Confidential to F.A.P.: Please write in again, enclosing a stamped, self-addressed envelope for private reply to your enquiry. Repeat your questions.

* * *

(Longer, fuller replies went privately to those correspondents who enclosed a stamped, self-addressed envelope.)

Bringing Up Baby

HINTS COLLECTED BY MRS. DAN GEORGE, MOTHER OF 3

Did it ever occur to you that when baby gets fussy—budgety for no apparent reason, it may be that he's tried to accomplish some new feat and failed in the endeavour? Like trying to roll over, sit up or grab for something that's tantalizing miss out of reach? If you can spot what it is baby wants to do, you can lend a helping hand. If you can't, an extra helping of attention and affection will usually soothe a thwarted heart.

*

Sandman strategies. If your baby has trouble entering the land of nod for his night visit, these tricks often help:

(1) A gentle oil rub-down or a spot of warm milk are most relaxing.

(2) A quiet 10-15 minute rocking-chair session is one of the best sleep-coaxers I know.

(3) A lullaby, sweet and low, bath charms to soothe.

*

Breakfast bonanza or supper appetite. No matter when you serve Gerber Cereal and Fruit Combinations, you're sure to delight your darling. Gerber Strained Oatmeal, Mixed Cereal, or Rice Cereal... all with Applesauce and Bananas... make a wonderful change of taste for your tyke. Each cereal is cooked with the fruit and comes in a jar all ready to serve. The smooth texture and subtle flavours are bound to win ones of approval.

Mouth-watering menu. Fruits score high as baby favourites. Especially Gerber Strained and Junior Fruits. And for good reason. Gerber Fruits are cooked in a flash to preserve their appealing colours and sun-kissed flavours. A delightful range of "straight" fruits and fruit combinations. Served "as is" or used as topping for Gerber Cereals or Custards, they're super. Gerber Baby Foods, Niagara Falls, Canada.

Cherney's ANNUAL HOME FASHION SHOW Sale

For goodness sake. Why would anyone want to broil both sides of a steak at once?

SHOWN ABOVE — MODEL KFG 3A — with everything you could want in the way of cooking convenience. This deluxe 30" range is available in white, turquoise, antique copper, or yellow. Come in! Let us go over the features in detail!

WESTINGHOUSE 24" AUTOMATIC RANGE

The best of the compacts! Automatic timing centre lets you cook a roast while you're out for the afternoon.

- Lift-Off Oven Door
- Handy Oven Window
- 144° Warming Setting
- Lift-Up Elements

$188

WESTINGHOUSE 30" AUTOMATIC RANGE

Top flight features in an economy range. Automatic timing centre for fully automatic cooking.

- Fluorescent Light
- Lift-off oven door
- Handy Oven Window
- 7-Heat Rotary Switches

$198

WESTINGHOUSE 30" DELUXE RANGE

Another range that lets you spend a day downtown and still cook a roast for dinner. Variable broil control for perfect steaks.

- No-Turn Speed-Broil
- Self Basting Rotisserie
- Lift Right Out Elements
- Fluorescent Light

$279

Interested? Then look at these too!

Deluxe 30" Range Model KF628. Also has our new No Turn Speed-Broil. A Twin-Step timer automatically cooks oven meal while you're away. Rotisserie. Miracle Seal oven for finest baking results. Plug-out surface elements and oven heaters for easy cleaning. Colors are Antique Copper, White.

Deluxe Terrace-Top Range Model KF628L. Step-down design gives convenient two-level cooking. Side mounted heat controls with infinite settings. A Rotisserie. Variable Broil Control. Automatic Time/Control. Easy to clean plug-out surface elements and oven heaters. Colors are Antique Copper, Turquoise, Yellow, White.

Continental Double-Oven Range Model KE35A. Also has our new No Turn Speed-Broil, and second oven lets you bake cakes at the same time. Terrace-Top design for convenient surface cooking. Infinite settings on heat controls. Variable Broil Oven Control. Automatic Timing Centre. Heat-Guard and Rotisserie. Miracle Seal ovens. Oven heaters and surface elements plug-out for easy cleaning. Choose Antique Copper, Turquoise, Yellow, White.

Westinghouse

NO MONEY DOWN! YOUR TRADE-IN ACCEPTED AS DOWN PAYMENT

You can be sure if it's Westinghouse

WESTINGHOUSE APT.-SIZE REFRIGERATOR

Full-width freezer freezes and stores 54 lbs frozen food.

$178

Westinghouse Ant. Defrost REFRIGERATOR-FREEZER

- Automatic Defrost
- Adjustable Shelves
- Big Porcelain Crisper

$248

BIG 2-DOOR, FROST-FREE REFRIGERATOR-FREEZER

- 119-lb. Frost-Free Freezer
- Frost-Free Food Section
- Adjustable Shelves, etc.

$309

First in Fashion **RACHAEL'S** Tops in Taste

Summer Clearance Sale

ONE TABLE OF BRASSIERES & GIRDLES ..... ½ PRICE

ALL SPORTSWEAR ..... 20% REDUCTION

ONE RACK OF DRESSES ... $5.00 TO $15.00

BETTER DRESSES ..... 20% REDUCTION

TABLE OF BLOUSES ½ Price

ONE RACK OF SUMMER SKIRTS Reg. to 16.98 ... 2.98

SPRING SUITS AND COATS ..... ½ PRICE

Many other items on sale too numerous to mention, come in and browse around. POSITIVELY NO EXCHANGE OR REFUNDS DURING THIS SALE.

313 FRONT ST. **RACHAEL'S** PHONE 962-1975

Church Groups

ST. JAMES' W.A.

TWEED — The regular monthly meeting of St. James' Anglican W.A. was held at the cottage of Mrs. Cyril Latta on Tuesday evening.

After a potluck supper members and guests were welcomed by the president, Mrs. Harry MacLean. Mrs. MacLean conducted the worship service with Mrs. John Marsha giving the Scripture reading.

It was reported that the proceeds from the spring tea and bake sale were turned over to the wardens to be used for the church. A donation was made by the W.A. to complete payment of the new hymn books which had been purchased. Mrs. MacLean gave a report on a meeting she had attended in Actinolite on Wednesday on centennial planning. Different suggestions were given as to how Tweed could participate in the centennial celebration.

ARE BETTER UNCOOKED

Leafy vegetables are more wholesome when raw than when cooked because cooking reduces their vitamin and mineral content.

A clear shimmering jelly ring of colorful crisp ingredients is Mary Moore's topic for today. Hard-cooked egg and olive slices decorate the top when the jelly ring is turned out for serving.

SUMMER SALAD RING

A new jellied salad ring calling for hard cooked egg and olives and crisp vegetables could be made in advance for Dominion Day entertaining. If you do not have a ring mould use one 3 or 6-cup size of mould you have on hand.

EMPRESS SALAD RING

(Hard-cooked egg and olives and crisp vegetables)

1 large hard-cooked egg, sliced
3 tablespoons (3 envelopes) plain gelatin
½ cup sugar
2 teaspoons salt
½ cup water
2½ cups water (second amount)
¼ cup vinegar
¼ cup lemon juice
1 teaspoon instant onion (or 2 tablespoons finely chopped green onion)
¾ cup pitted ripe olives
1 cup finely chopped inner celery
1 cup coarsely grated carrot
1/3 cup thinly sliced radishes

Hard-rock the egg and chill it. In a large bowl mix together the gelatin, sugar, salt and ½ cup water. Stand bowl in simmering water and stir until gelatin is dissolved. Remove from heat and add the 2½ cups water, vinegar, lemon juice and onion. Cool until slightly thickened. Pour about ½ cup gelatin liquid into a 5 or 6-cup ring mould. Peel and carefully slice hard cooked egg in egg slicer and arrange in ring. Between slices place halves of some of the pitted ripe olives, rounded side down. Chill until egg slices and olives are set in jelly. Now to remaining jelly liquid add the remaining olives, chopped, celery and carrots and radishes. Carefully spoon over firm layer. Chill until very firm.

When serving, time arrives dip mould in hot (not boiling) water and count steadily to ten. Invert large serving plate over jelly and deftly turn over and out. Garnish with endive or watercress or delicate lettuce leaves, and wedges of tomato and slices of cucumber. Pass mayonnaise.

COLD STORAGE
Complete Protection
962-4375 968-8422
FINE FURS . . . REPAIRS
ETC.
HOLLANDERIZING
Ashley FURS
CUSTOM FURRIERS
236 FRONT STREET
BELLEVILLE, ONTARIO

ELECTROLYSIS
Unwanted hair removed permanently from face, arms and legs. Medically approved method.
NELL THOMPSON — LUELLA McKAY
Trained Electrologists
Phone for appointment for Saturday, July 9th at the Queen's Motor Hotel - 968-6495.
Free Consultation

WEDNESDAY

Dinner Menu

by Mary Moore

Broiled Shoulder Lamb Chops Marinated in Herb French Dressing; Now Spinach; Potatoes in Parsley White Sauce; Chilled Canta-loupe Halves with Lime Sherbet; Tea.

Obviously this jellied salad may be set in individual moulds. If you do make individual salads, place a ripe olive half, rounded side down, on 1 tablespoon of jelly liquid in bottom of small moulds. Cover it with a hard-cooked egg slice and chill until firm. Proceed with directions as above.

MAN HEADS NURSES

WINKLER, Man. (CP)—Male nurses are rare in Manitoba but that doesn't hold them back. Roy Brown, a graduate nurse from Liverpool, England, and father of three, was appointed director of nursing at Winkler's Bethel Hospital two years after coming to Canada.

Alouette Club Marks St. Jean Baptiste Day

Sunday afternoon, at 1.15 p.m., about 100 members and 30 children of the French Alouette Club for Bellevile and region gathered in St. Joseph's Church in Belleville, to attend a ceremony in honor of their patron saint, St. Jean Baptiste.

Mgr. J. A. Carley, parish priest of St. Joseph's, presided at the ceremony, taking the opportunity to mention the patron saints of the different people in this country and to talk about the particular virtues and merits of Saint Jean Baptiste who was given as patron saint to French Canadians.

For the second part of the day's program, members and their families gathered at Cove Beach, Cherry Valley, in the middle of the afternoon for the annual picnic. Mr. J. A. C. Berube presided accompanied with Mrs. Berube and other members of the executive committee.

In the absence of Mr. Michel Thiffault, secretary of the club, games were organized for the children by "Aunt Lise", assisted by Mr. Claude Duchesne, and a few ladies of the club. In spite of the intense heat, games, swimming were enjoyed and watermelon "for the thirst" was well appreciated. The meal around the tables set together gave an occasion for a good time of fellowship.

Mr. Bernard Gagnier, vice-president of the club, thanked all the participants, especially those who prepared for the successful event.

At dusk the traditional fire of St. Jean's Day was lit and a French sing-song ended the meeting.

Mother's Helper

By Betsy Pearson

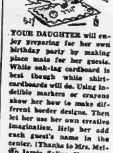

YOUR DAUGHTER will enjoy preparing for her own birthday party by making place mats for her guests. White oak-tag cardboard is best though white shirt-cardboards will do. Using indelible markers or crayons show her how to make different border designs. Then let her use her own creative imagination. Help her add each guest's name in the corner. Thanks to Mrs. Melvin Jarvis, Salina, Kan.)

Club Activities

TWEED RINETTES

TWEED — The final meeting for the season of Tweed Rinette Club was held at the cottage of Mrs. Myrtle Quinn in the form of a potluck supper. The president, Mrs. Shirley Smith, welcomed nine guests, Mrs. Gary Dion, Mrs. Sheila Toner, Mrs. Edna Blake, Mrs. Donna English, Mrs. Virginia Hutchinson, Mrs. Edna Wilson, Mrs. Karen Hughes, Mrs. June Way and Mrs. Dianne Ritchie; Mrs. Smith read a letter from Mr. Preston Timmins thanking them for the gift which the club presented him at the annual meeting of the C.N.I.B. The report of the Montreal convention attended by Mrs. Doris Paquette and Mrs. Jeanette Whitfield was read by Mrs. Paquette.

A donation of $100 was given to Qu'Kinmen Centre for the Retarded which is being built in Toronto.

It was agreed to adopt a foster child and Mrs. Eileen Hunter will look after the arrangements.

Mrs. Smith presented Mrs. Myrtle Quinn with a gift in appreciation for her hospitality.

The election of officers for the 1966-67 year took place. New officers are past president, Mrs. Shirley Smith; president, Mrs. Doris Paquette; vice-president, Mrs. Marian Clift; secretary, Mrs. Marian Cope; treasurer, Mrs. Phyllis Thurston; telephone and sunshine, Mrs. Eileen Monaghan; bulletin editor, Mrs. Eileen Hunter. Draw prizes were won by Mrs. Carole Bleeker and Mrs. Marian Little.

FRANKFORD TRIMETTES

FRANKFORD — The weekly meeting of Frankford Trimettes (Teen) was held on Monday evening in Frankford Community Hall.

President, Mrs. Fern Downs opened with a song.

The weighing in noted a loss of 85 pounds for the week for 30 members.

Thirty-eight members were present, including eight new members. Exercises were led by Mrs. Lois Rumney. Highest loser of the week was Marybelle Patrick who shed eight pounds.

The Queen was Mrs. Fern Downs with a loss of 12 pounds for the month of June. Her prize will be a free hair-do by Cameo Beauty Salon.

Golden Wedding Advice

People in Retirement Sit Down Too Soon

"Never sit down, always keep active."

That's the advice of Mr. Norman McConnell, 11 Dunbar Street, where Mr. and Mrs. McConnell, yesterday celebrated 50 years of married life.

Noting that he can always find something to do, around the house and garden, Mr. McConnell says that the secret of a happy retired life is to keep on the move.

Most people sit down too soon, he feels.

Yesterday Mr. and Mrs. McConnell were "at home" to friends and relatives at their Dunbar Street home.

Although a native of Peterborough county, Mr. McConnell says he was born "just over the line" from Hastings in the Marmora area. Mrs. McConnell the former Catherine Cole, was born in Hastings, also near the county line. The two grew up only two miles apart.

Following their marriage the couple lived for 25 years at Cordova Mines, where Mr. McConnell worked as carpenter for the mining firm.

Then the couple moved to Belleville and for the past 19 years, Mr. McConnel worked at Point Anne for Canada Cement. Mr. and Mrs. McConnell have one son, Harry McConnell of this city, and one granddaughter, Joan.

FAVOR BROWN

The majority of past Miss Americas have had brown hair.

Talk Makes Marriages Happy Or So Sociologists Report

By HAL BOYLE

NEW YORK (AP)—Things a columnist might never know if he didn't open his mail:

Sociologists have found that conversation does much to keep marriages happy . . . Typical couples talk to each other about 11½ hours a day, have only one real argument a month—even when they discuss money and in-law problems.

Odd legislation: In early times in Massachusetts a law decreed that people had to take a bath before going to bed . . . One reason: Innkeepers had only limited quantities of bed linen, and didn't want to have to change their sheets for each new guest.

Husbands, if you want to save on your food bill, send your wife to the supermarket only after she has had a big meal . . . Psychologists say housewives usually splurge on groceries when they are hungry themselves.

Here bounce to the sunset "They're putting springs in some feminine high-heel shoes now to act as shock absorbers when unlady gose strolling.

DROWN WARPS

Items that: If yellow jackets are terrorizing your backyard, put out a pan of soapy detergent suds . . . The suds attract them insects, who fall in and drown.

Second chance: If you had your life to live over, what would you do? . . . Some 43 per cent of a test group asked this question said they'd get more education.

Folklore: Boring holes in your ears—as if for earrings —will help cure weak eyes . . . Eating bread crusts makes the hair curly . . . It is healthier to sleep with your head to the east, because that's the way the earth turns . . . If you sniff at your stockings before going to bed, it will prevent you from having nightmares.

It was Tad, the famed cartoonist who observed, "Life is like an artichoke—you have to go through so much to get so little."

WHY THERE COULD BE A SHORTAGE OF DAIRY FOODS IN CANADA

In Canada, one of the world's great agricultural countries, it is ironic that there could be a shortage of milk.

One of the main reasons for this is that each year an average of 10,000 dairy farmers are leaving the business.

Despite increased efficiency, high costs of operation, equipment and feed are forcing dairy farmers out of business. Nearly all farm expenses have increased while the price of dairy foods has remained fairly constant.

There is a serious shortage of farm labour. More and more farm workers are attracted to other industries where they can work fewer hours for more pay.

If dairy farmers continue to leave the business at the current rate, there could be a serious shortage of vital dairy foods in Canada. The dairy industry is important to Canada's economic and nutritional health. And dairy foods are still one of your best food values.

Dairy Farmers of Canada

30 Eglinton Avenue East, Toronto 12, Ontario

FINAL 2 DAYS!
GIBBARD HOME FURNISHERS
— NAPANEE —
Great Anniversary
FURNITURE
Sale
Ends Saturday, at 5.30 p.m.
SAVINGS UP TO 30% OFF
ON QUALITY FURNITURE
● BUY NOW
● SAVE NOW
EASY CREDIT TERMS
FREE STORAGE AND DELIVERY
● ●
GIBBARD HOME FURNISHERS
— NAPANEE —
83 DUNDAS ST. E.
TELEPHONE 354-5355
OPEN FRIDAY
NIGHT TILL 9

NOW OPEN
TO SERVE THE QUINTE AREA

A BETTER DRAPERY SHOP SPECIAL
FEATURE!
Your drapes tailored to your specifications.
FREE!
MATERIALS THE ONLY COST TO YOU!
If you insist on better quality materials, styled with superior workmanship — or if you have a special drapery problems — call in today to:
ELLERY
DRAPES & CARPET
57 MAIN ST. BRIGHTON TEL. 475-1800

Schoolhouse Used for Indian Crafts

CAPE CROKER, Ont. (CP)—An abandoned schoolhouse on this Bruce Peninsula Chippewa Indian reserve 30 miles north of Owen Sound has come back to life and now is a thriving means of livelihood for a group of Indian craftsmen.

A year ago four reserve women who had studied silk screening at a training course sponsored by the department of Indian affairs, moved into the barren schoolhouse and started making notepaper decorated with Indian motifs.

Now seven Indians work there, netting in an average of 30 hours a week each. Their products are their sole means of livelihood.

Production has doubled with the increase in workers and the craftsmen are—learning new techniques and using new materials.

Merle Moorhouse of Hamilton, a graduate of the Ontario College of Art, is spending nine weeks, with the Indians to improve their skills. The group is running a test lot of calendars and learning to print on cloth.

They are working on a variety of distinctly Indian tablecloths, placemats and notepaper that will be sold in craft shops across Canada.

What Quality Beef Does A&P Sell?

That's a fair question. And an easy one to answer.

A&P sells only Canada's finest, Red Brand Beef.

But that's not the whole story.

This is important!

A&P buys only Red Brand Beef that meets our high "Super-Right" Quality specifications.

Some beef labeled Red Brand just isn't good enough to be called "Super-Right."

You see we're very fussy about the meat we label "Super-Right."

Are "Super-Right" Meats a good reason for shopping A&P?

They're one of many!

A&P FOOD STORES WILL BE...

"OPEN ALL DAY FRIDAY"
JULY 1st FOR YOUR SHOPPING CONVENIENCE

"CLOSED ALL DAY MONDAY"
JULY 4th TO GIVE OUR EMPLOYEES A LONG WEEKEND

"Super-Right" Quality Meats!

GRADE 'A' OVEN READY — 5 TO 10 LB. AVERAGE

TURKEYS FRESH KILLED lb **49¢**

VAC PAC (SERVE WITH JANE PARKER ROLLS) — MAPLE LEAF

WIENERS 1-LB PKG **53¢** | 5X or BURNS 2-LB BAG **99¢**

SWEET, PICKLED, VAC PAC

COTTAGE ROLLS lb **69¢**

COLD CUTS 5X BRAND ASSORTED lb **79¢**

SHOPPY'S COLE SLAW or
POTATO SALAD 12-oz ctn **31¢**

SMOKED, COOKED PICNIC STYLE
PORK SHOULDERS lb **53¢**

ALL GOOD, SMOKED, SLICED, RINDLESS
SIDE BACON 1-lb pkg **89¢**

IDEAL FOR THE COTTAGE
5X BRAND
CANNED HAMS
1½-LB TIN **$1.69** | 3-LB TIN **$3.19**

HOW GOOD ARE A&P TURKEYS?
SO GOOD WE DARE TO OFFER
"DOUBLE YOUR MONEY BACK"
IF YOU'RE NOT COMPLETELY SATISFIED.

FROZEN FISH FEATURES
Cooked and Breaded
COD FISH CAKES lb **45¢**
Sea Scallop
ATLANTIC SCALLOPS lb **69¢**

OUR OWN SUPER-RIGHT BRAND GRADE 'A' OVEN READY, VAC PAC, 5 TO 10 LB. AVERAGE

TURKEYS lb 45¢

"Super-Right" Meats—Your Best Buy!

SUPER-RIGHT QUALITY, READY-TO-SERVE, SMOKED

COOKED HAMS

SHANK PORTION lb **53¢**

BUTT PORTION lb **59¢**

CENTRE CUTS OR STEAKS IDEAL FOR YOUR HOLIDAY BARBECUE lb **89¢**

SHANK HALF lb **59¢** • **BUTT HALF** lb **69¢** • **WHOLE HAMS** lb **59¢**
FULL CUT HALF HAMS — NO CENTRE SLICES REMOVED — 14 TO 18 POUNDS

Fresh Fruits and Vegetables!

CALIF., LARGE, LUSCIOUS, YELLOW, FREESTONE, No. 1 GRADE

NECTARINES DOZEN **59¢**

ONTARIO GROWN, HOTHOUSE, LARGE, SLICERS, No. 1 GRADE
TOMATOES lb **39¢**

CALIFORNIA SANTA ROSA
PLUMS No. 1 Grade — Heaping Qt. Box **39¢**

SWEET and MILD, No. 1 GRADE
WHITE ONIONS 2-LB CELLO BAG **25¢**

NATIVE GROWN PRODUCE NOW AT ITS BEST AND IN ABUNDANT SUPPLY ARRIVING FRESH DAILY.

THIS IS THE BIG WEEK!
ONTARIO GROWN STRAWBERRIES ARRIVING FRESH DAILY.

Baked Foods!

Jane Parker, Sliced — Reg. Price loaf 26c — SAVE 7c
WHITE BREAD 3 24-OZ LOAVES **65¢**

Jane Parker — Reg. Price each 69c — SAVE 23c
CHERRY PIE 2 FULL 8-INCH 24-OZ PIES **85¢**

Jane Parker English Reg. Price each 39c — SAVE 4c
FRUIT CAKE each **35¢**

Jane Parker Babka Reg. Price each 79c — SAVE 10c
COFFEE CAKE each **69¢**

Sunnyfield, First Grade — SPECIAL!
BUTTER lb **62¢**

Fine Granulated — SPECIAL!
WHITE SUGAR 10-lb bag **79¢**

Popular Brands — SPECIAL!
CIGARETTES ctn of 200 **3.59**

No Doubt About These Grocery Buys!

Reg. Price tin 61c — SAVE 6c
KAM CANNED LUNCHEON MEAT 12-oz tin **55¢**

Powdered — Reg. Price box $1.29 — SAVE 10c
SAIL DETERGENT long size box **1.19**

Orange Pekoe — Reg. Price pkg 87c — SAVE 8c
SALADA TEA BAGS pkg of 60 **79¢**

A&P Pineapple — Reg. Price tin 37c — SAVE 10c
GRAPEFRUIT DRINK 3 46-fl-oz tins **1.00**

A&P Fancy Quality — FEATURE PRICE!
TOMATO JUICE 7 20-fl-oz tins **99¢**

Dessert — FEATURE PRICE!
IONA PEARS 4 20-fl-oz tins **99¢**

A&P SUMMERTIME SAVINGS
SCOTT PAPER PRODUCTS WEEK

Cut Rite — FEATURE PRICE!
WAX PAPER REFILLS 100-foot roll **29¢**

Purex (White or Coloured) — FEATURE PRICE!
TOILET TISSUE pkg of 2 rolls **27¢**

Cashmere — Reg. Price pkg 49c — SAVE 10c
TOILET TISSUE pkg of 4 rolls **39¢**

Sanitary Napkins
CONFIDETS pkg of 12 napkins **51¢**

SCOTTIES FACIAL TISSUE WHITE or COLOURED 3 PKGS OF 400 **95¢**

Instant Skim Milk Powder — Reg. Price $1.25 — SAVE 26c
BORDEN'S STARLAC 3-lb box **99¢**

Extra Large — Reg. Price pkg 41c — SAVE 6c
DEL MONTE PRUNES 1-lb pkg **35¢**

Ambassador Assortment
BISCUITS McCORMICK'S pkg of 48 **69¢**

Hi-C — Reg. Price tin 39c — SAVE 9c
FRUIT DRINKS 2 48-fl-oz tins **69¢**

Grape, Orange, Florida Fruit Punch or Orange-Pineapple
For Salads, Frying or Baking — Reg. Price btl 79c — SAVE 4c
CRISCO OIL 24-fl-oz btl **75¢**

Quaker Cereal — Reg. Price pkg 49c — SAVE 4c
CAP'N CRUNCH 10½-oz pkg **45¢**

McLaren's — Reg. Price jar 37c — SAVE 11c
CORN RELISH 3 15-oz jars **1.00**

Kellogg's
CORN FLAKES 3 15-oz pkgs. **89¢**

Jell-O Dessert Topping — Reg. Price pkg 59c — SAVE 6c
DREAM WHIP 4-oz pkg **49¢**

Deep Browned in Tomato Sauce (with Pork) — FEATURE PRICE
LIBBY'S BEANS 3 20-fl-oz tins **79¢**

A&P BRAND (UNPRICED) — SAVE 10c
INSTANT COFFEE Jumbo 10-oz jar **1.29**

Frozen Foods

A&P Brand "The Real Thing" — FEATURE PRICE!
ORANGE JUICE 4 6-fl-oz tins **89¢**

Chocolate, Banana, German Chocolate — Reg. 79c — SAVE 10c
SARA LEE CAKES each **69¢**

York (Chicken, Turkey or Beef) — FEATURE PRICE!
MEAT PIES 4 8-oz pkgs **99¢**

Marvel Brand, Assorted Flavours — SAVE 6c
ICE CREAM ½-gallon carton **83¢**

All Purpose — Reg. Price btl 85c — SAVE 4c
LESTOIL LIQUID CLEANER 28-fl-oz btl **89¢**

For Your Coffee and Tea — Reg. Price each 59c — SAVE 6c
INSTANT PLEASE 6-oz plastic jar **49¢**

Hair Dressing — Reg. Price tube 49c — SAVE 4c
BRYLCREEM regular size tube **45¢**

100% Pure Corn Oil — Reg. Price Jug $3.28 — SAVE 40c
MAZOLA OIL 128-fl-oz jug **2.99**

Detergent — Reg. Price btl 65c — SAVE 6c
GRAND LIQUID 24-fl-oz btl **39¢**

All Purpose Towels — FEATURE PRICE!
J-CLOTH (BLUE or PINK) pkg of 12 **49¢**

White or Coloured — FEATURE PRICE!
LUX SOAP pack of 3 regular bars **43¢**

Toilet Bowl Cleaner — Reg. Price tin 33c — SAVE 4c
VANISH FRAGRANT 20-oz tin **29¢**

Yukon Club — SAVE 10c
CANNED BEVERAGES case of 24 10-fl-oz tins **1.69**

Ginger Ale, Kola, Lemon-Lime, Orange, Root Beer, or Low Cal Ginger Ale

A&P FOOD STORES
A&P MEANS DEPENDABILITY

ALL PRICES IN THIS AD GUARANTEED THROUGH SATURDAY, JULY 2, 1966.

NOTICE
TO OUR CUSTOMERS

To enable our employees to enjoy a longer weekend, the following lumber and building supply dealers will

CLOSE SATURDAYS AT 12.30 P.M.
During July And August

They Will Remain Open Wed. Afternoons

BEAVER LUMBER CO LTD.
BELLEWOOD LUMBER & BUILDING SUPPLIES
ARTHUR A. SILLS & SON LTD.

Bert Herridge, Kootenay M.P., Recalls Battle of the Somme

By KEN CLARK

OTTAWA (CP)—In the "mass butchery" of the first Battle of the Somme in the First World War, 24,000 Canadians were killed or wounded. One of the casualties was a wiry sergeant named Bertie Herridge.

Today H. W. Herridge, a spry 71, is the veteran New Democratic Party MP for Kootenay West. Talking to a reporter in his parliamentary office, he has called that he was hit at the edge of the French village of Pys.

It was a late afternoon in November, 1916, in the dying days of the five-month battle of attrition. Sgt. Herridge's platoon was making along the Transmont Road and had just reached a sign that said "Englebelmer 2½" when a German stronghold opened fire.

The sergeant got four bullets in his right arm and side—"it felt like being stung by a wasp each time."

A British tank officer found him lying there "some hours later" — backed him to Dessert Trench and dumped him in. That was the end of the war for the 21-year-old English-born soldier.

Later in hospital he was given up for dead, he says, but he lived, and his arm was rebuilt to allow partial use.

RETURNS TO SCENE

This week Mr. Herridge will walk down that road again. With other members of the Commons veterans affairs committee, he is touring Canadian war cemeteries and memorials in Europe. It is his second return visit to Pys; the first was in 1956.

The committee will attend ceremonies June 30 to July 3 marking the 50th anniversary of the Battle of the Somme. They will be held in the Arras-Amiens area of northern France.

It will also visit a memorial erected with money collected in Newfoundland honoring the Newfoundland Regiment, which was all but wiped out during the bloody battles.

The term "mass butchery" was used in the official history of the Canadian Army in the First World War, written by Col. G. W. L. Nicholson. There were more than 1,000,000 casualties on both sides.

The Allied offensive in the Somme started July 1, 1916. Sgt. Herridge's unit, the 54th Kootenay Battalion, came down much later from Vpres, where it had been bloodied.

"There were tanks in the battle—huge, lumbering things that traveled only three miles an hour." But they weren't a major factor, tending to get stuck on trenches, Mr. Herridge recalled.

"It was a straight slugging match—Allied infantry against German machine-guns."

And infantry use bayonets.

HANDY WITH BAYONET

"Before we entered the Battle of Somme we spent the whole day sharpening our bayonets."

Sgt. Herridge had used the dexterity picked up as a light-weight boxer in college to win the 4th Division bayonet-fighting contest. "I was in the finals against a Black Watch sergeant. He slipped in the mud and I won."

Another member of the Kootenay battalion was a tall officer, Howard Green, who later became external affairs minister in the Diefenbaker government.

"Green was very well liked by his troops. They used to call him 'Speed' because he walked at a faster clip than the others."

Listening to Mr. Herridge reminisce was his wife Ellen. A Red Cross battle nurse, she met him in an English hospital where he was recovering from his wounds. Mrs. Herridge is accompanying her husband on the European tour.

There are still about 30 survivors from the 54th, Mr. Herridge said. "Most of those left were the original members, not those who joined later. They must have been tough."

Mr. Herridge said the mass give casualties at the Somme failed to kill the soldiers' morale. Nearly all were convinced they were fighting for right in this last "soulinental war."

Col. Nicholson provides history's footnote. At best, he wrote, the Somme campaign gained only "a few miles of mud-mate." But it did shatter the illusion of German invincibility on the Western Front.

TAMBLYN SPECIALS

AQUA-VELVA AEROSOL SHAVE CREAM
FOR SMOOTH SHAVING
6½-oz. 79c value
39¢

SHULTON SPARKLING MIST SUMMER COLOGNES
4 fragrances.
1.25 value ..... **91¢**

BAND-AID PLASTIC STRIPS
For cuts - scrapes - scratches.
60's
98c value ..... **61¢**

ALKA-SELTZER
Quickly Relieves Stomach Upsets & Headache
25's, 78c value
59¢

GILLETTE SUPER STAINLESS STEEL BLADES
STAY SHARP LONGER
5s — 75c value
56¢

ANTACID TABLETS
Relieves Gastritis & Hyperacidity
160's
2.25 value ... **1.49**

KODAK FILM
Have plenty of film for your vacation
VP 120 - 620 - 127
2 for 89¢

TECHNIQUE HAIR COLOR
Gets rid of dull, faded hair.
Restores life and radiance
Hides the gray blends in streaks.
2.00 VALUE
1.33

These Prices Effective Until July 2nd.

FREE! ALL-DAY DELIVERY
268 FRONT STREET 962-2156
BELLEVILLE 962-5158

THURS. FRI. SAT.

KRESGE'S SALES SMASH

RAP RITE WAX PAPER
100 feet of extra heavy wax paper in a convenient cutter box.
Comparable Value 33c ea.
JUNE SPECIAL **3 for 81¢**

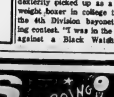

RITE PAPER NAPKINS
100 Large Size Napkins!
Comparable Value 29c
JUNE SPECIAL **2 for 45¢**

STEP STOOL LADDERS
Sturdy 32" folding step ladder in tangerine and white.
Comparable Value 2.49
JUNE SPECIAL **2.44**

GOLD COIN VACUUM
1½ pint size.
Comparable Value $1.39
JUNE SPECIAL **99¢**

GOLD COIN VACUUM
Large 2 pint size.
Comparable Value $1.39
JUNE SPECIAL **99¢**

FLUSH TOILET TISSUE
8 rolls in a poly bag.
Comparable Value $2c
JUNE SPECIAL **66¢**

Web Chaisette
An excellent way to take it easy this Summer! Sturdy construction. Plastic arms, standard web, and available in green, blue, and yellow!
JUNE SPECIAL **$6.66**

WEB CHAIRS
Comfortable and economical web chairs available in green only to match the chaisette described above!
JUNE SPECIAL **$3.33**

WADING POOL
Children will have a ball this Summer in one of our large size wading pools. 51" diameter and 10" deep! Ideal for cooling off on hot Summer days.
Comparable Value $2.98
JUNE SPECIAL **$1.98**

SHOP IN AIR CONDITIONED COMFORT

SATISFACTION GUARANTEED OR MONEY CHEERFULLY REFUNDED

Picton

By LLOYD THOMPSON

476-6223
Home 476-3513

26 Entries Received for Boat Races

PICTON (Staff) — The latest entrant in the Maple Leaf Gold Trophy races at Hayward Beach is Tim Moriarty of Gets ville, N.Y. who will drive "Lets West" in the 280 class. This brings to 26 the number of entrants so far, but publicity chairman Donald King said the majority of boats will arrive on Friday July 1, opening day of the three day classic.

The Prince Edward Yacht Club, sponsors of the race have rented lane which provides the two hour area for watching the mile-and-a-half measured course. There is room for 25,000 spectators and free parking space for up to 8,000 cars. Improved motorists use the official parking area.

Campers will be able to put up their trailers or tents on the property of Michael Cole.

Refreshment booths will be staffed by local organizations such as the Rotarians, Scouts and Rebekahs.

CHC Radio will have two boats inside the course to broadcast descriptions of the races on the national network.

Mr. King said visitors should avoid the possibility of buying bogus tickets by following the ticket booth sign on which the official passes. Tickets cost $1.25 if bought separately for each day or $2.50 for the full three days. The Maple Leaf Trophy Race for limited class power boats was last held in the United States in 1956. The winner that year, and the defending champion is Wilson who was killed while competing in the President Cup races at Washington a few weeks ago. This is the first time the classic has been held in Canada.

WAS MULATTO

French novelist Alexandre Dumas the elder, author of The Count of Monte Cristo, was of partly Negro blood.

THINKING OF BUYING OR SELLING REAL ESTATE?

CALL: ED HAGERMAN
W. J. McCORMICK
REALTY LTD.
Bus. 967-5297 Res. 968-5873

BASEMENT WET?

Damp, mildew, drains plugged or broken, water on cellar floor? Advanco-Tile Cuttle Method, we guarantee to keep water out. 20-year written guarantee; write

BAILEY BROS. LTD. 23½ MAPLEWOOD TORONTO, 480
BELLEVILLE - PICTON - KINGSTON AREA

Ottawa at A Glance

By THE CANADIAN PRESS

TUESDAY, June 28, 1966

The Commons northern affairs committee was told attendance at national parks is running 18 per cent ahead of this time last year.

The Defence committee learned Canada's four NCAF interceptor bases now are stocked with nuclear rockets for the Voodoo fighter.

A group of visiting parliamentarians toured the Central Experimental Farm before receiving a desk - thumping welcome in the Commons.

Finance Minister Sharp announced in the Commons Canada has bought back 10 other $200,000,000 worth of Canadian bonds held by U.S. investors.

The Commons passed a $50,000,000 addition to the Atlantic Development Board's funds to bolster the economy of the Atlantic provinces.

Four more bills received swift passage before the government rose late tonight during debate of a bill to set up the Canada Assistance Plan.

Agriculture Minister Hays proposed an amendment calling for a $100-a-month old age pension and blocked a government move to extend the sitting past 10 p.m.

WEDNESDAY, June 29

The Commons meets at 2:30 p.m. to resume debate on the Canada Assistance Plan. The Senate meets at 3 p.m.

Asks Hosts

(Continued From Page 1)

and the United States the aggressors, he asked.

"It is the duty of all governments, parliamentarians and public figures to see to it that foreign interference in Viet Nam be halted, and that the Vietnamese people, like any other people, be given an opportunity to solve their domestic affairs by themselves."

Although Mr. Polyanskiy made the duty-free quota all countries, Canadian officials interpreted the speech to be directed against Canada, which also sent retired diplomat Chester Ronning to the North Vietnamese capital of Hanoi several times to determine whether negotiations on the Viet Nam war are possible.

Canada is a member of the International Control Commission for Viet Nam, along with India and Poland.

Mr. Polyanskiy's speech shocked the audience of 100 visitors, MPs and diplomats gathered at Ottawa's Rideau Club. External affairs officials expressed astonishment that the remarks were made on Canadian soil and at a dinner given by Mr. Martin.

Mr. Polyanskiy's attack on the U.S. established in the afternoon among guests and there were audible exclamations of shock and anger.

"He's going too far," J. Waldo Monteith, former Conservative cabinet minister, told a reporter.

The external affairs minister replied with strong praise of the United States, saying it is Canada's "great neighbor" and has made an "enormous" contribution to resisting aggression and promoting peace.

Mr. Martin declined any extended comment on the Russian's speech.

"I'm the host," he told a reporter later. "You heard what I said."

When Mr. Polyanskiy launched no attack on NATO, he said he was convinced the Canadian people would prefer their arms were at home. Mr. Martin replied that Canada's members of the NATO and the armed forces are proud Canada is participating in the peacekeeping operations of the United Nations.

After Mr. Martin's reply, Mr. Polyanskiy said the speeches proved there are many differences between the two countries and that it is important to work "hand in hand" for peace and friendship.

Opposition Leader Diefenbaker declined comment when asked whether the speech was appropriate for the occasion.

Agriculture Minister Greene thought Mr. Polyanskiy's expression of "honest views" was better, than hearing platitudes.

The Soviet delegation earlier attended a reception given by Gov.-Gen. and Mrs. Vanier.

ANNOUNCES LOAN

KARACHI, Pakistan (Reuters)—The United States Agency for International Development Tuesday announced a $70,000,000 loan to Pakistan to be used to promote the country's economic development.

Fire Destroys Variety Store On Lake St.

PICTON (Staff) — Fire of undetermined origin destroyed Yorke's Variety Store on Lake Street Monday morning.

Owner James Yorke, who tried to fight the flames with a hand extinguisher required treatment for smoke and to stain his nerves, after being overcome by fumes.

Mr. Yorke and his wife were in the single story frame structure when the fire started in the back store room. Neighbors called the Bloomfield Fire Department who arrived on the scene in about five minutes but by that time the flames had too good a start and firefighters then directed their efforts towards preventing the flames from reaching gas pumps, which were located only twenty feet in front of the store.

Mr. Yorke during the excitement of the fire called in some guards who were passing in an auto and they turned in an alarm at Picton Army Camp. Firemen from Camp Picton arrived to help control the flames with additional men and equipment.

Mr. Yorke said that the entire contents of the store were lost with the building which was insured. He will continue to serve gas and hopes to be able to continue his business in time for the coming long weekend.

The Rural Scene

PICTON — 4-H members are reminded of the bus trip to Northumberland County on Thursday, June 30th. Places to be visited on the tour will include: the Agricultural Service Centre, Brighton; Codrington Fish Hatchery; the new Prince Farm; Presqu'ile Provincial Park and the Smithfield Experimental Farm. The bus will leave the Department of Agriculture Office at 8:15 in the morning and will leave for home at 3:45 in the afternoon. The cost of the trip will be $1.50 per person.

MEETINGS CALLED

On Tuesday, July 5th, the Prince Edward Corn and Barley Clubs will meet in the Department of Agriculture Board Room at 8 o'clock in the evening. On Wednesday, July 6th, at 8 p.m. the Milford 4-H Calf Club will meet at the farm of Keith Walker, R. R. 2, Picton. The program will include instruction and practice judging.

ARGUE SPEAKS UP

REGINA (CP)—The Canadian Federation of Agriculture should oppose any proposal to increase bank interest rates at Saturday's meeting and should make its position known immediately, Senator Hazen Argue said Tuesday. He said in a telegram to James Bentley of Edmonton, CFA president, that farmers are in no position to absorb any increase in credit costs.

Auto Critic

(Continued From Page 1)

4, 1965, in Natchitoches, La., of a gas pipeline owned by Texas Gas Transmission Co., since renamed Tennoco Inc. The fact that the pipeline ruptured early in the morning, he said, "prevented a larger disaster than the 17 people who were incinerated in their homes."

Danger, Nader said, is posed by excessively thin pipe, so low in alloy as to lack "toughness, insufficient depth of installation and inadequate inspection.

"Pipeline deterioration, particularly through the inroads of corrosion, is alarming experts in this field," he added.

Nader quoted from a report by the U.S. Federal Power Commission last April that "the maximum credible single accident possibility" for a failure of an interstate natural gas pipeline "is high, possibly higher than that for railroad, motor car or air transportation."

He said the report continued: "Population centers are expanding and homes are being constructed near buried pipelines which were designed and installed under safety standards suitable for unpopulated or rural areas."

Hospitals

(Continued From Page 3)

ces to which the health minister would have to reply. He revealed that the federal-provincial tax structure committee was looking into the whole question of shared-cost programs.

CONTINUE GRANTS

Ottawa has been under a lot of pressure to increase hospital construction grants. Mr. MacEachen had announced earlier in the year that the grants, scheduled to end in 1968, would be continued another two years until March, 1970, and there was no plan for an increase.

Dr. Crawford said the federal government recognizes that $60,000 a bed is "not very much." It amounted to about 15 per cent of the cost of a new bed now.

But over the years 7 great many beds had been built under the stimulus of the grants and the extent of federal participation was something for the federal cabinet to determine.

The hospitals plan, Dr. Crawford's statement included last February's federal - provincial conference, will enable the federal government agreed, under provincial pressure, to extend the life of the construction grants.

The reason for the two-year extension at current levels was based on Quebec's decision at that time to opt out of such grants in favor of an equivalent cash payment provided money system could be worked out for doing so. Working out the syst has led to the tax structure committee.

The other provinces, under pressure from hospital associations and municipal governments, were only partly satisfied with the arrangement. A spurt in building costs since then has aggravated this dissatisfaction.

Sessions

(Continued From Page 1)

ment wanted passed before the recess.

Earlier Tuesday, the Commons passed bills to:

—Add $50,000,000 to the Atlantic Development Board's funds;

—Increase to 95 per cent the present 50-per-cent rebate to the provinces of federal corporation tax collections from privately - owned gas, steam and electric utilities;

—Establish the Company of Young Canadians;

—Integrate existing federal pension plans with the Canada Pension Plan.

Bilingual storm blew up again on a bill to set up a Crown agency to operate the $26,000,000 National Arts Centre in Ottawa. The debate was adjourned when Creditiste MPs indicated they were ready to speak at length.

Liberal back-bencher Raynald Guay (Lotbiniere) lambasted Ottawa on the art centre's board. Its appointed ready to withdraw his amendment after a personal appeal by Prime Minister Pearson, but Creditiste objections left the matter up in the air.

The Canada Assistance Plan bill came up an hour before adjournment. It provides for increased federal funds to provinces to provide aid for the aged or needy.

Mr. Knowles said the plan is a milestone of great value. He had was the means test required. He then moved his amendment, a few minutes before the regular adjournment hour.

CELEBRATE CANADA'S 99th BIRTHDAY...SAVE AT THE...

99¢ SALE

at your friendly

DOMINION

Join the big party at Dominion to celebrate Canada's 99th Birthday with big 99¢ sale price savings throughout the store. You'll find a special line-up of all your favourite summer foods at substantial savings... canned goods... cottage-time favourites... a wonderful assortment of all the famous brands you know and trust. And don't forget Dominion's own quality brands for extra savings, too. Crisp salad-makings will compliment every meal and Dominion has fresh local-grown produce coming in every day! Finally, remember that meat makes the meal. For guaranteed natural tenderness, natural flavour, natural goodness switch to Dominion... mainly because of the meat!

DOMINION DAY WEEKEND SAVINGS GALORE!

Cut Yourself a Big Slice of SAVINGS at DOMINION!

IT'S MAINLY BECAUSE OF THE MEAT!

SHOP WITH CONFIDENCE — If not of complete all-round satisfaction, whether fresh, frozen or processed, see GOVERNMENT-INSPECTED!

The King of Roasts Chef Style

PRIME RIB ROASTS lb. 79¢

IDEAL FOR BAR-B-QUE — TENDER

RIB STEAKS lb. 85¢

Essex Lean Delicious **COOKED PICNICS** lb. 59c

Maple Leaf Tasty Tender **Barbeque Chickens** lb. 59c

Maple Leaf **WIENERS** 12-oz. pkg. 45c

Shoppy's **POTATO SALAD OR COLE SLAW** 24-oz. cont. 59c

GRADE "A" FROZEN — PRE-DRESSED

ROASTING CHICKENS 2½ to 4½-lb. ave. 49¢ lb

OPEN FRIDAY JULY 1st

DOMINION STORE BELLEVILLE PLAZA

8.30 A.M. 'TIL 9 P.M.

SAVE AT DOMINION

Clark's Condensed Vegetable or Tomato Soup 10-oz. tin 8 for 99c — SPECIAL

Clark's In Chili Sauce Beans with Pork 15-oz. tin 5 for 99c — SPECIAL

French's Prepared MUSTARD 16-oz. jar 4 for 99c — SPECIAL

Regular and Diet PEPSI-COLA 10-oz. bot. carton 2 for 99c plus deposit — SPECIAL

40c Off Surf Powdered DETERGENT King size 1.39 — SPECIAL

Hellman's MAYONNAISE 16-oz. jar 47c — SPECIAL

Hellman's MAYONNAISE 32-oz. jar 67c — SPECIAL

MIX 'EM MATCH 'EM

Gallano Stuffed Queen Olives 12-oz. or Ripe Olives 16-oz. Sweet Onions 12-oz. SWEET GHERKIN PICKLES 11-oz. jar 49c — SPECIAL

5¢ Off Planters PEANUT BUTTER 16-oz. jar 45c — SPECIAL

STOCK UP THE COTTAGE

Trees Choice Special **Tomatoes** 28-oz. tin 3 for 99¢

Kings Choice Special **Apple Juice** 48-oz. tin 3 for 99¢

Pineapple-Grapefruit, Orange & Grape Allen's SPECIAL **Fruit Drinks** 48-oz. tin 3 for 99¢

VAN CAMP **Pork & Beans** 28-oz. tin 3 for 99¢

● GARDEN FRESH PRODUCE AT DOMINION ●

GOLDEN YELLOW

BANANAS lb. 12¢

U.S. No. 1 Red Cardinal **GRAPES** lb. 29¢

U.S. No. 1 Sweet & Juicy **NECTARINES** 4-in. size 55¢

U.S. No. 1 ARIZONA

CANTALOUPES 3 FOR 98¢

BAKERY SPECIALS

COUNTRY GIRL RAISIN PIE 20-oz. pkg. 39c — SPECIAL

RICHMELLO Angel Food CAKE 16-oz. cake 39c — SPECIAL

Richmello — Raisin Bread 16-oz. loaf 2 for 49c — SPECIAL

Domino CHERRY CAKE 12-oz. cake 39c — SPECIAL

St. Lawrence CORN OIL 24-oz. tin 63c — SPECIAL

Hunt's Pure Tomato CATSUP 18-oz. bot. 3 for 99c — SPECIAL

Irish, Beef, Turkey 'n' Chicken CLARK'S STEWS 48-oz. tin 59c — SPECIAL

Clark's Fancy Tomato JUICE 20-oz. tin 6 for 99c — SPECIAL

In Tomato Sauce Clark's Beans with Pork 48-oz. tin 55c — SPECIAL

8 Varieties Jello Instant PUDDINGS 3½-oz. pkg. 3 for 41c — SPECIAL

No. 1 Grade Brayside BUTTER 1-lb. print 62c

Domino Ginger Ale 28-oz. bot. 8 for 89c

Try Them Mazalaa Teatime BISCUITS 2½-lb. pkg. 99c

Heinz KETCHUP 24-oz. bot. 36c

STOCK UP ON FROZEN FOOD

DOMINION PINK OR WHITE LEMONADE 6¼-oz. tins 10 for 99c

York All Varieties Meat Pies 8-oz. 4 for 99c — SPECIAL

Domino French Fried Potatoes 32-oz. 2 for 99c — SPECIAL

ALL FLAVORS — RICHMELLO ICE CREAM 4-pt. cont. 79c

BELLEVILLE Plaza SHOPPING CENTRE

OPEN THURSDAY AND FRIDAY 'TIL 9 P.M. EVERY WEEK

VALUES EFFECTIVE 'TIL CLOSING TIME SATURDAY, JULY 2nd

BELLEVILLE SHOPPING PLAZA AND 25 VICTORIA AVENUE

WE RESERVE THE RIGHT TO LIMIT QUANTITIES.

— ALL MERCHANDISE GUARANTEED TO GIVE 100% SATISFACTION —

DOMINION

P.M. & M. BUILDING CLEANERS
(EXTERIOR)
We Sandblast & Clean Brick, Stucco & Stone
All types of masonry repairs done to buildings
Tuck Pointing, Brick Replacing, Waterproofing
(1% Dew Coverage)
ALL WORKMANSHIP & MATERIALS GUARANTEED
PHONE MADOC 472-2969 COLLECT

2nd Thurlow Personals

2ND THURLOW — Linda May spent the weekend with Manory Levitt in Belleville.

Sgt. Bob Strachan spent a few days with Mr. and Mrs. James Kirk before leaving for Tanzania, East Africa.

Mrs. Ralph Orvatriz has returned home after being a patient in the Belleville General Hospital.

Mr. and Mrs. Fred Mitchell and family entertained at a pot-luck dinner in honor of their cousin, Mrs. Vivian Sparkman of Edmonton and Mr. Fred Mitchell who celebrated a birthday. Guests were Mr. and Mrs. Walter Leslie, Flint, Michigan; Mr. and Mrs. John Irvin, Belleville; Mr. Ross Carlisle, Stirling; Miss Margo Patterson.

EAT LITTLE

The Food and Agriculture Organization estimates at least 30 per cent of the population of under-developed areas to be under-nourished.

Berlin 'Wall' Weaving Barrier Which Wears Variety of Faces

John Best, Canadian Press correspondent in Moscow, visited East Berlin during travels in Communist countries of Eastern Europe. In this story he describes his experiences in travelling back and forth through the Berlin Wall.

By JOHN BEST

EAST BERLIN (CP) — At first it's difficult to see the Berlin Wall because you don't know what to look for.

Then you begin to notice it, and it's everywhere.

Seeing it for the first time, you find it impossible to suppress an emotional reaction. You think of the cliche about the wall being a monument to the failure of a system—the Communist system.

But this a less meaningful than the realization that quickly strikes you of how stark the confrontation is, here in Berlin, between East and West.

In a vague way you feel you know more than before what the Cold War is about. Here you are at the epicentre, a potential flashpoint should the Cold War ever turn hot.

I came to the wall from a different direction than most Western visitors. My view was mostly from the Communist side of the city, which is really better than West Berlin for grasping how sinister the wall is.

Nevertheless, I also had occasion to see it from the Western side. Twice in my days I had to make trips back and forth across the border on the S-bahn, the elevated railroad that still connects the two parts of the civil city.

From the railroad the "wall" you see is mostly canal, on one side of which are a no-man's land and miles of barbed wire, on the other West Berlin.

You wonder where the real wall can be. Later you realize it's an undulating barrier of many faces. Much of it consists of the walls of houses, apartment buildings or factories with the space between them bricked in.

The wall itself, erected in 1961, stands 10 feet or so high and is topped with embedded, broken glass or barbed wire.

At key points there are rope patrols, and leashed police dogs prowl for would-be refugees trying to get to the west against almost impossible odds.

There are also wide strips of open area with signs warning people to keep out. You guess that they're mined.

Peering through the Brandenburg Gate, which used to be a crossing point but now is closed to east-west traffic, you see little knots of tourists and West Berliners peering inquisitively into the eastern sector.

Checkpoint Charlie, one of the few remaining road links, is a busy place. Each vehicle is checked through with customs, immigration and other formalities, just as in border crossings elsewhere.

But to get the feel of what the division of Berlin means to Berliners it's best to travel the S-bahn (stadt-bahn, meaning city railroad).

ONLY OLD FOLKS

Every day in the East Berlin S-bahn terminal you can witness heart-rending scenes of Berliners taking leave of loved ones before getting out for the other side.

Those taking part in these tearful partings are old people. Only retired East Germans with relatives in the western sectors may visit the west.

Travellers are carefully scrutinized by East German officials both going and coming. This extends not only to passport control but also currency declarations and, for returning East Berliners, minute inspection of luggage or parcels.

Despite all the red tape, and the problem of dealing with people often bewildered and emotionally overwrought, the border officials click travellers through at a good pace.

Impressed with this triumph of good organization over a cumbersome system, I made a note to the effect that Germans can't help being efficient even under the heavy hand of communism.

Some time later I mentioned this to a high-ranking West German diplomat—causing him to beam proudly. It was an indication that German national feeling transcends ideological barriers.

NEEDED VISAS

My reason for travelling back and forth was that the Polish military mission is in West Berlin and that's where my wife Joan and I had to get our visas for Poland when we proposed to visit after Christmas.

We never did figure out why such visas should be handled in the western zone rather than by the Polish embassy in the eastern zone, unless it's because West Berlin is where the money-laden tourists are.

Our experiences with the S-bahn, if not painful, were no less difficult than those of Berliners.

This was largely because we often had three different types of currency to count up and declare—West German marks, American dollars and American dollar travellers' cheques. East German marks presented no problem—you're not allowed to take them to the West.

We got so inured around the first day that I neglected to get a travellers cheque changed into west marks before entering the passport-processing mill. The result was that we ended up, in the ticket zone with no means of buying our transportation.

Finally the ticket-taker, an understanding woman, took two used tickets off a pile and slipped them to us. Then we walked past the wicket she graciously accepted them from us again.

We looked for her every time we went on the S-bahn after that but she was never there. We owed the equivalent of about 10 cents.

PACKAGES CHECKED

We never brought anything of consequence back with us from West Berlin but we often had the chance to observe some of the things East Berliners brought back — small food packages, chocolate, sometimes cosmetics.

One time a young man ahead of us opened his briefcase to reveal several bottles of Coca-Cola.

When my turn came the inspector's eyes lit on an Egyptian and an American newspaper I was carrying under my arm. He gazed at them intently for a long time before sparingly satisfying himself they were not subversive.

Once or twice my wife had her purse searched.

But our most memorable experience came one day when we returned together to East Berlin and were sitting waiting for our passports to be processed. Joan had placed her movie camera and case on a table.

Suddenly we became aware of a ticking noise. If it wasn't exactly like the ticking of a time bomb, it was easy to mistake it for that in a room permeated with the atmosphere of the Cold War.

A uniformed official heard the noise and reacted with alarm. Who knows what emergency measures might have been put into force during the next few moments if the ticking had continued?

But Joan, rising to the occasion, calmly opened the case and pushed a button on the camera back into the lock position from which it had slipped.

Tomorrow: An East Berliner talks frankly.

RIVER IS LONG

The Ottawa River, almost 700 miles long, is the second longest Canadian river flowing into the Atlantic.

HOLD IT
IF YOU'RE LOOKING FOR
LOW PRICES
SHOP AT
APPLEDENE

SWEET BING
CHERRIES 49c LB.

HOME GROWN
CABBAGE 2 for 25¢

SANTA ROSA
Plums 35c qt

CALIFORNIA
JUICY
LEMONS
DOZ.
49c

FRESH PIES
Apple - Cherry - Raisin
3 for $1

OPEN
FRIDAY
JULY 1st
CLOSED
MONDAY
JULY 4th

SCHNEIDER'S
Cheese Slices
3 pkgs. $1.

EGGS
Can. No. 1 Grade "A" Large
DOZ. 49c

Effective Wed. June 29th 'till Closing Sat. July 2nd.

APPLEDENE
Fruit Market
We reserve the right to limit quantities.
LOCATION : DUNDAS ST. WEST
3 blocks east of Rite-Way Opposite Pope's Steak House

FRESH DAILY
BREAD
16-oz. or 24-oz.
EVERYDAY
LOW PRICE 16¢

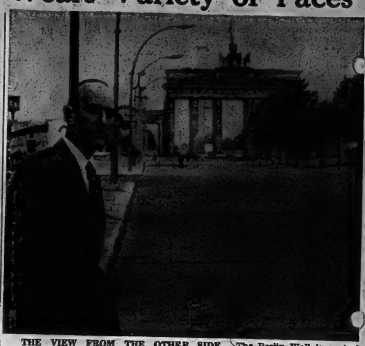

THE VIEW FROM THE OTHER SIDE — The Berlin Wall is a stark reminder of the confrontation between East and West, says Canadian Press correspondent John Best who saw the wall from the Communist side of the city. Behind him, as he stands on Karl Marx Allee in East Berlin, is the Brandenburg Gate which used to be a crossing point but has been closed to east-west traffic. (CP Photo)

(Advertisement)

How To Complain—Effectively

Few of us complain — until we've driven to it by some seriously defective product or service. Then we usually complain in the wrong way to the wrong people. With whom should you get in touch? Should you write or telephone complaints? In July Reader's Digest learn why retail and manufacturing executives appreciate customers' complaints. You'll also find 7 simple rules designed to get best results. July Reader's Digest is now on sale.

WHEN YOU THINK OF YOUR CAR, THINK OF WESTERN!
WESTERN AUTO CENTRE
QUALITY YOU CAN TRUST!
OPEN
FRIDAY – JULY 1st.
9 A.M. TO 5 P.M.
HOLIDAY SPECIALS
2 BURNER COLEMAN STOVES Reg. 16.95 ..... 14.88
COLEMAN STOVE STANDS Special 3.98
HARDWOOD CHARCOAL ... 3 Bags $1.00
SPECIAL
PKG. 20 THERMO CUPS ... ONLY 29c
METAL PICNIC HAMPERS REG. 3.49. SPECIAL 2.69
STERIFOAM PICNIC COOLER Reg. 2.98 ..... 1.66
IMPORTED THONGS All Sizes Reg. 98c Pair 69c
WESTERN AUTO CENTRE
JUST SAY "CHARGE IT"
BELLEVILLE PLAZA
962-8609
USE YOUR B/A CREDIT CARD
WESTERN AUTO CENTRE WILL BE OPEN

(Advertisement)

New Home Recipe Reducing Plan

It's simple how quickly one may lose pounds of unsightly fat right in your own home. Make this home recipe yourself. It's easy, no trouble at all and costs little. Just go to your drug store and ask for four ounces of Naran Concentrate. Pour this into a pint bottle and add enough grapefruit juice to fill the bottle. Take two tablespoonfuls a day as needed and follow the Naran Plan.

If your first purchase does not show you a simple easy way to lose bulky fat and help regain slender more graceful curves; if unsightly pounds and inches of excess fat don't disappear from neck, chin, arms, abdomen, hips, calves and ankles just return the empty bottle for your money back. Follow this easy recipe directed by those who have tried this plan and bring back alluring curves and graceful slenderness. Note how quickly bloat disappears—how much better you feel. More alive, youthful appearing and active.

Like Dust Eddies Before Sandstorm, Signs of Crisis Are Seen in Arab World

Arabics in the Arab world focus on President Nasser of Egypt and King Feisal of Saudi Arabia. A Canadian Press reporter who visited the Middle East finds current tensions reminiscent of the situation a decade ago when the area was in turmoil for three years.

By CARL MOLLINS

BEIRUT, Lebanon (CP)—Signs of impending crisis abound in the Arab world like telltale eddies of dust before a desert sandstorm.

On a six-week tour through seven Arab territories early this summer, tiny cups of velvet Turkish coffee and jars of sweet, clear tea lubricated talk of abrasive rivalries and sour relations in the Middle East.

Antagonism between Egypt's Gamal Abdel Nasser and King Feisal of Saudi Arabia disturbs the careful coexistence of the last few years. Arms are flowing into the area from East and West.

Feisal's campaign for a revival of pure Islamic principles, throughout the Moslem world implies criticism of Nasser's socialism and explicitly rejects dealing with Communists. Nasser replies that Feisal is a feudalistic front man for another imperialist plot against the Arabs.

The Nasser and Feisal philosophies collide most sharply in the Arabian peninsula itself —today in Yemen, tomorrow no doubt in Aden and the next day perhaps among the oil sheikhdoms of the Persian Gulf.

In Yemen, 70,000 Egyptian troops have been fighting for the Republican cause against Saudi - backed Royalists for most of four years.

FEAR NASSER PLOT

In Aden, Feisal-style leaders of the South Arabian Federation speak darkly of a Nasserite scheme to pounce from neighboring Yemen — after the British leave Aden in 1968—as the first step in a plot to pick off the Persian Gulf sheikhdoms.

Across the Gulf of Aden in Djibouti, the French talk philosophically of powerful Soviet and Egyptian influence in neighboring Somalia and predict their own departure from French Somaliland under pressure in five or six years.

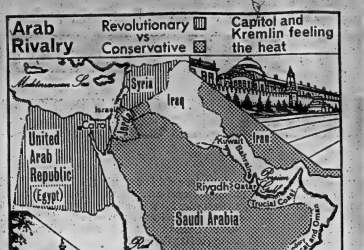

TENSION AGAIN IN ARAB WORLD — Rivalry for the Arab mind between Egypt's President Nasser and King Feisal of Saudi Arabia is shaking down the Middle East into revolutionary and conservative camps. The two blocks have been fighting in Yemen where Egypt backs the Republicans and Saudi Arabia supports the Royalists. Moscow is backing Nasser with arms and moral support; Washington has pledged defence of Saudi Arabia in case of attack. (CP Newsmap)

The tension is palpable in places — among the riflemen on the streets of Aden; talking to a Yemen army officer in Egyptian crowd that hails Nasser's threat to attack Saudi cities; among Aden revolutionaries in their Cairo headquarters; even hearing the restrained suggestion of Feisal that Egypt has no business in the Arabian peninsula.

But the quarrel has repercussions elsewhere. Other Middle East governments are being drawn into the dispute — some reluctantly, others eagerly. Behind them, the big powers grope among the subtleties of shifting Arab alignments.

The fervent young Baath socialists who seized power in Syria last February have joined in the polemics against Feisal. They are actively promoting a "revolutionary front" in concert with Egypt, Algeria and Iraq against Saudi Arabia's "imperialist and reactionary" conspiracy.

RUSSIANS ACTIVE

The move to confront Feisal is motivated in part by domestic difficulties in the four "front" countries. An external threat may divert attention from their precarious economic and political instability.

Whatever the motive, the result could calm quarrels between Egypt and Syria, Egypt and Algeria, Syria and Iraq. The Middle East would be left divided between conservative and radical blocs.

The Russians, engaged on what one Canadian envoy in the area called "a quiet but effective diplomatic offensive," have declared for the revolutionaries.

Soviet Premier Alexei Kosygin gave Nasser at least moral support during his visit to Egypt in May. Soviet arms are flowing to Egypt, Syria, Iraq, Republican Yemen, Somalia and the Palestine Liberation Army. Syria is getting much Soviet economic aid and has permitted Khaled Bakdash, the Middle East's top Communist, to return from exile.

The Russian activity is said to be intended in part to keep out the Chinese—once busy in Syria, Yemen and Somalia. But Western diplomats are edgy.

The Americans and the British are hesitant about siding wholeheartedly with Feisal, although both governments wear the pro-Saudi label as far as most Arabs are concerned.

BUYS WESTERN ARMS

Feisal is buying $430,000,000 worth of arms from the West, including British planes, radar and communications systems and U.S. Hawk anti-aircraft missiles.

The United States has placed Egypt on what one diplomat described as "a short rein" by making food aid harder to get. When Nasser threatened to attack the Saudi bases of Yemen royalists, the U.S. state department issued a statement of support for Feisal.

Feisal's late-June meeting with President Johnson and his advisers Kosygin's trip to Cairo.

All this disarray in the Arab League has done nothing to relieve the chronic Arab-Israeli tension.

Armed incidents along the Israel armistice line have been more frequent. In May Egypt attempted unsuccessfully to put stop to fights along the Sinai frontier by RCAF planes of the United Nations Emergency Force, after reports of a build-up by both Israeli and Egyptian forces in the area.

In fact, allegations of a Saudi-linked "imperialist conspiracy" have been tied in with "Zionist plots." The reasoning here was expressed by a Lebanese politician: the West is using its own arms shipments to Saudi Arabia as an excuse to provide Israel with a balancing supply, he said.

KEPT IN TURMOIL

Experienced Arab and Western observers here have remarked that current discord in the Middle East is reminiscent of tensions 10 years ago, tensions that kept the area in turmoil for three years.

A decade ago, the tensions led to the Suez clash of 1956; the abortive "Eisenhower Doctrine" of 1957 that tried to set up Saudi Arabia as a counterweight to Egypt; a threatened Communist takeover in Syria, the overthrow of Iraq's royal government and civil strife in Lebanon that brought U.S. Marines to Beirut and sent British paratroops to Jordan in 1958.

Few experts expect history to repeat itself precisely. As one Arab journalist remarked with a wry smile: "Surely everybody involved — including Nasser, Britain and the United States—is wiser from experience."

Nevertheless, politicians and diplomats in their air-conditioned offices forecast that this summer in the Middle East will be long and stifling, with storms a possibility.

Tomorrow: Feisal's pan-Islam policies stir shock waves in Middle East.

SAUDI KING LEADS ARAB BLOC — King Feisal of Saudi Arabia (right) is trying to promote a return to basic Islamic principles throughout the Arab world. Opposing him is a radical bloc led by Egypt's President Nasser. Feisal is shown during an interview in Jeddah, Saudi Arabia, with Canadian Press reporter Carl Mollins who recently completed a seven-week tour of seven countries in the Middle East. Mollins, a native of Windsor, N.S., wrote on international affairs for Reuters before joining CP five years ago. (CP Photo)

HITCHON'S
For the Best Piano Deal

WE BUY, SELL AND RENT USED PIANOS
HITCHON'S
340 FRONT ST.
BELLEVILLE

MOVING ?
CALL
BRIDGE DELIVERY SERVICE LTD.
968-5711 or 968-6766

PERCIVAL'S
GREATEST SALE EVER! IS SURE CATCHING ON

EVERYONE IS SHOPPING AND SAVING — THE PRICES WERE NEVER BETTER

BUNK BEDS
Complete with spring mattresses, guard rail and ladder.
Reg. 79.50 .....
49.88

BEDROOM SUITE GROUP
Full size bookcase bed - large double dresser and mirror, 4 drawer chest. Spring and smooth top mattresses .....
169.88

FOLDING DOORS
Folding doors in beige shade only with reinforced centre core for longer wear in two sizes 32 x 78 and 32 x 80.
Ea. .....
8.49

● CHESTERFIELD SPECIAL ●
2-PC. SUITE
With frieze covers and Foam Cushions
Reg. 179.50 .....
119.88

KROEHLER
2-PC. SOFA BED SUITE
Vinyl cover.
Reg. 225.00 .....
188.00

1st Quality Patterned
UPHOLSTERY FABRIC
Factory Clearance.
Reg. up to 12.95 yd. .....
2.95

PERCIVAL'S $90,000 STOCK REDUCTION CONTINUES ...

HUNDREDS OF ITEMS CLEARING AT BELOW COST ...

READY-MADE DRAPERIES
In Beautiful Prints
Or Solid Colors
Lined or Unlined !
AT UNUSUAL SAVINGS !
Beautifully tailored with deep pinch-pleated headings ... In rich-textures. Heavy quality Antique Satins, Cotton and Rayon blends, Abstracts, Moderns, Provincials and Florals. It's Canada's most exciting collection of quality draperies! Three specially selected groups priced to save you up to half!

GROUPS	2 WIDTHS Covers Approx. 48"	4 WIDTHS Covers Approx. 96"	6 WIDTHS Covers Approx. 144"
1 84" long unlined	10.95 UNLINED	21.95 UNLINED	32.95 UNLINED
2 84" long fully sateen lined	14.95 SATEEN LINED	29.95 SATEEN LINED	44.95 SATEEN LINED
3 84" long fully sateen lined	16.95 SATEEN LINED	33.95 SATEEN LINED	50.95 SATEEN LINED

DELUXE "CARVED"
BROADLOOM
ROOM SIZES OR WALL-TO-WALL
QUALITY BROADLOOM IN THE ECONOMY RANGE.
5.95 Sq. Yd.
ALLERGY FREE ... SOIL RESISTANT ... ECONOMICAL

ARRANGEMENTS HAVE BEEN MADE FOR YOU TO TAKE UP TO 3 YEARS TO PAY ...
WE ARE OPEN THIS THURSDAY NIGHT 'TIL 9 P.M.

START SAVING NOW
BY SHOPPING AT
PERCIVAL'S
333 FRONT ST.
BELLEVILLE

IT'S THE PENNIES THAT COUNT!

At Food City we don't guarantee to save you hundreds of dollars a week, it just isn't possible. But we do offer savings of 4 or 5 pennies on each item. This may not sound earth shattering, but on the average weekly shopping order this amounts to 15% to 20% savings. By carrying this even further you save enough in 5 or 6 weeks for a brand quality, priced lower every day of the week, week after week. We know that this is fact. But we would rather you found out for yourself . . . Why not try Food City this week?

THESE ARE NOT GROCERY SPECIALS. THEY ARE . . .

EVERYDAY LOW PRICES

THEY REMAIN AT THIS PRICE 6 DAYS A WEEK, YOU SAVE EVERY DAY

MORE EVERYDAY LOWER SHELF PRICES

SAVE 6c — COMPARE AT 33c CAMPBELL'S
VEGETABLE SOUP 10-oz. Tins 2 for 25¢

SAVE 6c — COMPARE AT 68c CREAMERY
FIRST GRADE BUTTER 1-lb. Prints 62¢

SAVE 9c — COMPARE AT 4/55c HEINZ OR GERBERS STRAINED
BABY FOODS 4½-oz. Jars 4 for 46¢

SAVE 7c — COMPARE AT 35c APPLEFORD FOOD SAVER
WAX PAPER 100' Roll 28¢

IMPORTED PRODUCE OF U.S.A.
CANADA No. 1 GRADE NEW WHITE
Potatoes 10-lb. bag 49¢

PRODUCE OF U.S.A. — CANADA No. 1 SALMON FLESH
CANTALOUPES JUMBO SIZE Each 29¢

THIS STORE WILL BE

OPEN FRIDAY-JULY 1st

"CANADA DAY HOLIDAY"

CHECK & COMPARE

		Usual Large Chain Price "A"	Usual Large Chain Price "B"	Usual Large Chain Price "C"	Food City Everyday Low Price
KRAFT MIRACLE WHIP	32-oz. Jar	~~12c~~	69c	69c	71c	59c
GREEN GIANT NIBLETS	Whole Kernel Corn 12-oz. Tin	9c	2/41c	2/41c	2/45c	2/36c
EVAPORATED MILK	Carnation Tall Tins	7c	2/37c	2/37c	2/38c	2/31c
CAMPBELL TOMATO SOUP	10-oz. Tins	7c	2/29c	2/29c	2/31c	2/24c
AYLMER CHOICE PEAS	Green Assorted Sizes 14-oz. Tins	9c	2/39c	2/39c	2/41c	2/32c
SWEET MIXED PICKLES	Rose Brand 24-oz. Jar	10c	49c	51c	51c	41c
NESTLES QUIK	2-lb. Tin	20c	99c	99c	99c	79c
DELSEY TOILET TISSUE	Assorted Colors 2-roll pack	8c	33c	31c	33c	25c
RED SOCKEYE SALMON	Clover Leaf Fancy 14-oz. tin	12c	69c	69c	70c	58c
HEINZ SPAGHETTI	In Tomato Sauce 15-oz. Tin	8c	2/37c	2/41c	2/41c	2/33c
RED ROSE TEA BAGS	Orange Pekoe Pkg. of 48	13c	87c	87c	87c	74c
COMET CLEANSER	Giant Size	11c	2/67c	2/67c	2/67c	2/56c
FANCY APPLESAUCE	Mirabelle 20-oz. Tin	8c	2/47c	2/46c	2/47c	2/39c
HEINZ TOMATO JUICE	48-oz. Tin	8c	41c	41c	41c	33c
MONARCH MARGARINE	Colored 1-lb. Parchment Print	12c	2/70c	2/69c	2/69c	2/58c
KEN-L DOG MEAL	4-lb. Bag	20c	79c	79c	83c	63c
COMPARE THE TOTALS! — ON THESE 16 ITEMS YOU SAVE UP TO		$1.73 or 23%	$8.93	$8.95	$9.14	$7.41

CHECK THE TOTAL ON THESE ITEMS ALONE. LOOK AT THE SAVINGS!

FROZEN FOOD DEPARTMENT — EXTRA LOW PRICE STUNNER! FRESH FROZEN
LEMONADE 12-oz. Tins 5 for $1

HEALTH & BEAUTY AID DEPT. — SAVE 50c
BRECK SHAMPOO Reg. 1.49 Size 99¢

SAVE 10c — Everyday Low Price on Hamburg SLICED BUNS 2 Pkgs. of 8 for 45¢

BAKERY DEPARTMENT — SAVE 12c
HOSPITALITY RAISIN PIE Lge. Family Size 37¢

"FRESH" GRADE "A" PREDRESSED
TURKEYS AVERAGE 5 TO 10 LB. LB. 38¢

FEARMAN'S COUNTRY STYLE SAUSAGES 1-lb. Vac Pack 49¢

ESSEX ASSORTED SLICED Cooked Meats 12-oz. Pkg. 68¢

CANADA'S PRIDE VACUUM PACKED WIENERS 1-lb. Vac Pak 53¢

CANADA'S PRIDE SLICED RINDLESS SIDE BACON 1-lb. Pkg. 89¢

Rite-Way FOOD CITY

Prices effective on perishable items such as meat, produce, dairy, frozen food, bakery, June 27th to July 2nd only. We reserve the right to limit quantities.
OPEN JULY 1ST — ALL DAY FRIDAY — CANADA DAY HOLIDAY

TRENT ROAD — DUNDAS ST. WEST

OPEN EVERY NIGHT 'TIL 10 P.M.

The Intelligencer
WEDNESDAY, JUNE 29, 1966

SPORTS SLICES

By Geo. H. Carver
Sports Editor

FICTION: — The Spirit of '49 - .41 is shroud in this race-mad hub of Prince Edward county. In the sheraline shadows of Hayward Lazy Ranch a ghostly "Miss Supertest III" slides along in a misty patrol. Somewhere along the sidelines of spectadom's Valhalla lingers the spirits of Bob Hayward and Bob Finlayson.

The sun-glinted gently-rippled waters of Hayward Reach softly lap a shoreline overture to the forthcoming nautical spectacular the World Limited Power Boat Championship scheduled for the holiday week-end.

The cast of some forty actors are either here champing their bows, or enroute to the stage where it is expected world powerboat history is in the making.

Commodore Jack Hartwick of the Prince Edward Yacht Club and his hard-working committees; Mayor Harvey J. McFarland and others directly connected with the operations are highly optimistic over the success of the second world championship speedboat classic to be held within their confines.

Don King, chairman of publicity told this agent, "We feel this classic will be a tremendous success — and that is not just wishful thinking. Entries for the big event are still coming in. We expect some as late as Friday morning. We have nearly 40 at the moment."

Town organizations and individuals are channeling their efforts into a fine spirit of co-operation, Mr. King said. "The J.C.'s are handling the program; the teen-set the concessions and all-in all it has developed into a real community effort."

Top men of limited power boat racing are or will be here. The American Power Boat Association headquartered at Detroit, the "pentagon" of United States racing, will be represented. Commodore Charles Speers, veteran chief of the Canadian Boating Federation the supervising organization has been here for some time. High ranking officials of both organizations will accompany their chiefs. It is expected a representative of the world governing body, the Union of International Motorboating, Ghent, Belgium will be on hand.

It will be a nostalgic event for Jim Thompson, head of the Supertest Corporation of London, Ontario, designer, builder and driving genius of "Miss Supertest III", Canada's undefeated Harmsworth Trophy champion, now retired.

Mr. Thompson is returning to the scene of his world triumphs of 1963 and 1961, the climactic efforts of his driver Bobby Hayward who was killed in 1962 driving "Miss Supertest II" on the Detroit River.

If is hoped the weatherman will send a warm sun tempered with mild breezes, over the lovely Prince Edward terrain that frames the ribboning Hayward Reach. Arrangements have been made to accomodate an expected 25,000 people. There will be free parking.

Thrill-seekers won't be disappointed. The best drivers in the United States and Canada will throttle their wave-spanning hellions over the ten-lap 25-mile course at speeds close to 150 miles per hour. The world record is 153.47. And they'll be shooting for the new "Maple Leaf Trophy" a thing of golden beauty for the first time. The "keeper" donated by Mayor McFarland and the Procter-Silex people almost rivals the beauty of the parent trophy.

The "O'Keefe Trophy" presented for the first time for annual competition for the regatta's special "Grand Prix" race is another thing of beauty.

It will be a weekend of spectacle, dare-devil driving and spills, chills and possibly spills.

Qualification and elimination heats are being staged on Friday. Competitive heats will be raced on Saturday with the climactic final of the "Maple Leaf Trophy" race scheduled for Sunday at 4 p.m. The race program which appears on the sports pages will give you all the details.

Vaughan Out Of Retirement

OTTAWA (CP) — Kaye Vaughan, attempting a gridiron comeback at 36, signed a one-year contract Tuesday with Ottawa Rough Riders, for whom he was a standout at tackle and guard for 12 years before retiring in 1956.

The club also announced signing to one-year contracts of fullback Rick Black, 23, and halfback Ron Stewart, 30. Black will be playing his fourth season with Ottawa, Stewart his ninth.

RACES ARE THREE

Modern anthropologists recognize nine three main races of men: the white, the black and the yellow-brunse.

Mick Hits 2 Homers ★★★★★

Out Of "Dark" Comes Light For KC

★★★★★ *A's Beat Birds*

By DICK COUCH
Associated Press Sports Writer

Kansas City Athletics never had it so good.

The Athletics, perennial American League tailenders under a succession of frustrated managers, continued their upswing under new pilot Alvin Dark Tuesday night by snickering first-place Baltimore Orioles 4-3.

The victory was the fifth for the Athletics in their last six starts. They are eighth in the American League standings, nine games below the .500 mark but only one-half a game behind New York Yankees who lost 8-3 to last-place Boston Red Sox.

Dark has his club on the move. After losing 15 of their first 20 games, the Athletics have gone 30-20 since May 8.

In other games, Detroit Tigers clobbered California Angels 13-3, Minnesota Twins blanked Cleveland Indians 4-0 and Washington Senators beat Chicago White Sox 6-1.

LOST 19 PLAYERS

Ten Kansas City players have departed since spring training—including 1965 favorites John Wyatt, Wayne Causey and Ken Harrelson—but Dark is getting mileage out of newcomers Danny Cater (White Sox), Roger Repoz (Yankees) and Jim Gosger (Red Sox).

Cater and Gosger each doubled in a run against the Orioles in the first inning while rookie Chuck Dobson (16-6) and reliever Ken Sanders and Jack Aker checked Baltimore on six hits. Mike Hershberger's sacrifice fly after singles by Bert Campaneris and Gosger added a run in the fifth and Sanders's runscoring single in the sixth wound up the Kansas City attack.

Home runs by George Thomas and Mike Ryan, coupled with five Yankee errors, helped the Red Sox down New York behind the six-hit pitching of Jose Santiago, who survived two home runs by Mickey Mantle.

DROVE IN THREE

Mantle smashed a two-run homer in the first inning and hit the ninth of the season with the bases empty in the eighth.

Willie Horton paced a 20-hit Detroit assault with two singles and a homer, driving in five runs as the Tigers climbed within 2½ games of the league lead. Jake Wood knocked in four runs with three singles while Al Kaline and Norm Cash also homered for the Tigers.

Camilo Pascual and Al Worthington subdued Cleveland on five hits as the Twins rolled to their fourth victory in a row. Tony Oliva, Cesar Tovar and Harmon Killebrew produced Minnesota runs with a homer, two triples and double, respectively.

The Senators breezed past Chicago as southpaw Mike McCormick scattered five hits and belted a homer. Don Loch cracked a three-run homer for Washington while Bill Skowron had a homer, double and single for the White Sox.

AHL Buffalo Bisons

Ask Franchise Suspension

HERSHEY, Pa. (AP) — Fred Hood, general manager of Buffalo Bisons, asked the American Hockey League Tuesday to suspend Buffalo's franchise, believed to be because Buffalo is unable to get top-quality players.

Hunt made the surprise move at the league's annual owners' meeting.

The board of governors immediately requested Buffalo owner Ruben Pinter to attend today's meeting to discuss the matter.

Buffalo, believed to have lost money last year even though the nine-team league grossed more than $3,000,000, has had a working agreement for several years with Chicago Black Hawks of the National Hockey League.

Last year, however, the Black Hawks called up several outstanding players from the Bisons, including Art Stratton, Len Lunde and John Miszuk. Several Bison players called up were later reassigned to the Hawks' St. Louis team in the Central Professional League.

Buffalo joined the AHL in the 1956-57 season and has won four Calder Cup championships.

In another matter, the board of governors named Paul Bright, Cleveland president and general manager, as interim president.

Bright is a member of a three-man committee that will recommend a successor to Jack Riley, current president, resigned to become general manager of the new Pittsburgh team in the NHL.

More Sport on Pages 18, 19, 20, 21

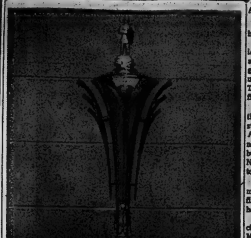

TO THE VICTOR — Emblematic of the Grand Prix championship of the Prince Edward Yacht Club "Maple Leaf Trophy" regatta, is the handsome new O'Keefe Trophy donated for annual competition. A "keeper" and cash award also go to the winner.

World Championship
Picton Regatta Entries

Following is the up-to-date entry list for the World's Limited Power Boat championship, and the Maple Leaf Trophy, being held at Hayward Long Reach, Picton, Friday, Saturday and Sunday. More entries are expected.

Ken Muir, Cobourg, Ont. — 300 class "Ty-Sue"
Cyril Smith, Clarkson, Ont. — 351 class "Privy Skipper"
Douglas Lloyd Foss, Collingwood, Ont. — 300 class "Za-Zu".
Erwin H. "Pud" Schaefer Jr., Niagara Falls, N.Y. — 300 class "Boomerang".
Ken Thomas, Harvey Cedars, New Jersey — 300 class "Miss Washington D.C."
John M. Palmer, Collingwood, Ont. — 300 class "Sir-Kum".
Fred Brown, Brantville, Ont. — 300 class "Miss Valleyfield".
Donald MacDonald, Toronto, Ont — 150 class "Colorflame".
Frank G. Sackville, Buffalo, N.Y. — 48 class "Mrs. Peary III".
Robert Parish, Keyesville, N.Y. — 161 class "Pearl".
Robert Hamilton, Toronto, Ont. — 161 class "Commotion".
Dave Perrin, Trenton, Ont. — 300 class "Tin-Horn Express". 300 class "H. Hopper"! 300 class "Hopsy Hopper"! 150 class "Our Zing".
Ralph Ward Jr., Carversville, N.Y. — 300 class "Pantage".
Bill Mitchell, Toronto, Ont. — 300 class "Miss Ann III".
Murray Carter, Point Anne, Ont. — 150 class "Comet Jr."
Lloyd Young, Collingwood, Ont. — 300 class "No Kum".
Carl Richardson, Islington, Ont. — 172 class "Sugar Bear".
Dan Pachos, Chatanbuay, Que. — 300 class "Pachos's Tyrol".
Jack Wilson, Toronto, Ont. — 300 class "Miss Ann Hall"! 300 class "Ann Gray".
Tim McGarity, Getsville, N.Y. — 300 class "Let's West" (owned by Peter Butler, of Kenmore, N.Y.).

THE PROGRAM

FRIDAY, JULY 1
Morning — Qualifications, for all classes
Afternoon — Eliminations, for all classes
SATURDAY, JULY 2
1.30 p.m.—1st heat Maple Leaf Race
2.00 p.m.—1st heat (2 laps) 150 cubic inch class
2.30 p.m.—1st heat (6 laps) Grand Prix
3.00 p.m.—1st heat (2 laps) 150 cubic inch class
3.30 p.m.—2nd heat (2 laps) Sweet Sixteen Race*
4.00 p.m.—2nd heat Maple Leaf Race
SUNDAY, JULY 3
2.00 p.m.—2nd heat (2 laps) 150 cubic inch class
2.30 p.m.—3rd heat (2 laps) Sweet Sixteen Race*
3.00 p.m.—2nd heat (6 laps) Grand Prix
3.30 p.m.—3rd heat (2 laps) 150 cubic inch class
4.00 p.m.—3rd heat Maple Leaf Race
*Sweet Sixteen Race" — for all inboard Hydroplanes up to 16 feet in length, with the exception of the 150's.
MONDAY, JULY 4
In case of postponement of events because of inclement weather on Friday, Saturday or Sunday, the schedule will be completed on Monday, July 4th.

Point Anne Boat Seeks World Trophy

A single local entry in the limited power boat world championship races at Picton's Hayward Reach this weekend is owned and driven by a veteran competitor from Point Anne.

Murney Carter has been racing for some 12 years.

The boat Carter will be driving this weekend is distinct in that it has no name.

It is in the 150 class, the same class boat that the famous Pops Cooper was driving when he was killed near Picton.

Carter last raced in Valleyfield, Quebec, last July and was in an accident that has sidelined his boat until now.

He has owned this boat for about three years.

Prior to that, Carter raced smaller boats and won the C.O.D. World Championship. The name of that boat was "Maybe."

There is no "maybe" about it this weekend.

Carter and his unnamed 150 will be bidding for another world championship but as the entry list shows, the competition will be extremely tough.

There are currently 25 boats entered and more are expected.

Men's Summer Knitwear - "Never Prom"
COTTON TROUSERS
9.95
Burke's of Belleville
MEN'S APPAREL
BELLEVILLE PLAZA

DOMINION TIRE STORES
ENGINEERED QUALITY AND VALUE ARE GUARANTEED BY DOMINION RUBBER COMPANY LIMITED
IF ITS SURE-FOOTED ON A WET ROAD, IMAGINE THE CONTROL YOU'LL HAVE ON A DRY ROAD!
The rain tire
The official name of the Rain Tire is the "Dominion Royal Lancer". It comes as original equipment on some of the most prestigious 1966 cars.
AND GET MORE BUY FOUR
4 - 7.75/14 T/L WHITE WALLS (STAR STREAK) NO MOUNTING CHARGES
4 for $114.95 Exchange
Easy Budget Terms
Low Down Payments
Instant Credit
Terms To Suit Your Budget

SPECIAL From Our SERVICE Dept.
FRONT END ALIGNMENT
For most Canadian cars and small English cars.
SPECIAL $7.95
5 TIRE ROTATION
Proper tire rotation can add 20% more mileage to your present tires $1.49
WHEEL BALANCE
FOUR FOR THE PRICE OF THREE
PAY ONLY ..... $5.85 weights included
BRAKE ADJUSTMENT
Any Car $1.39

THIS CERTIFICATE IS WORTH $25.00 TOWARDS THE PURCHASE OF A NEW HONDA
Model C-100 only—complete with 2 side mirrors and turn signals at the regular price $279.95. Your price with this certificate— $254.95
DON'T MISS THIS LIMITED TIME OFFER.
Ask for your free demonstration ride.
SAVE 25.00 BY SEEING YOUR HONDA DEALER TODAY!!!
(Offer limited to one certificate per purchase and expires August 31, 1965.)
PLUS A FREE HELMET with each C-100
Check the new low "School's Out" Honda prices

ROYALINE BICYCLES
CHECK THESE DELUXE FEATURES:
Silver brazed frames and forks
Genuine Perry coaster brakes
Canadian made tires and tubes
Large safety rear reflector
Chain guard on all models
The best bicycle value in the country
FOR BOYS & GIRLS ..... Kick stand extra $39.95

BOOTH RADIO & TELEVISION LTD.
170 FRONT STREET (OPP. CITY HALL) BELLEVILLE DIAL 968-5785

DOMINION TIRE STORES DOMINION ROYAL TIRES
14 BRIDGE ST. WEST — 968-5575
Store Hours: 8.30 a.m. to 5.45 p.m.
Sat. 8.30 a.m. to 12.30 p.m.

NOTICE TO OUR CUSTOMERS

PLEASE BE ADVISED THAT THE SHOP WILL BE CLOSED THIS THURSDAY AFTERNOON AND ALL DAY FRIDAY AND SATURDAY.

DUCETTE'S BARBER SHOP

FOXBORO 962-4455

Hunter Mays Hot On Trail Of Foxx

Reds Drop Dodgers

By THE ASSOCIATED PRESS

Ted Williams, one of the most feared sluggers in baseball history, doesn't mind being passed in the all-time home run derby by Willie Mays.

"I'm very happy for him," Williams said in extending Mays congratulations for displacing him as the game's No. 3 home run hitter.

Williams, scheduled for induction into the Hall of Fame next month at Cooperstown, N.Y., played for Boston Red Sox from 1939 until his retirement in 1960. Despite hitches as a marine corps flyer in the Second World War and the Korean conflict, he batted .344 and hit 521 homers.

Mays passed Williams by cracking his 522nd career homer in San Francisco Giants' victory over St. Louis Cardinals Monday night. The Giants' spectacular centre fielder now trails only Babe Ruth 714 and Jimmy Foxx 534 in career homers.

Mays made it 523 when the Giants' topped the Cards 7-4 Tuesday night.

Righthander Bobby Bolin held the Cards to two hits and the National League-leading Giants remained four games ahead of Pittsburgh Pirates.

PIRATES DOWN ASTROS

Meanwhile, the Pirates downed Houston Astros 4-3, Jim Bunning pitched a two-hitter for Philadelphia as the Phillies nipped New York Mets 1-0, Cincinnati Reds dropped Los Angeles Dodgers 3-1 and Atlanta Braves whipped Chicago Cubs 4-2.

The Giants jumped ahead early, scoring two runs in the third and two more in the fourth. Mays' two-run homer in the eighth capped the scoring.

Bob Veale scattered eight hits for the Pirates. Run-scoring singles by Roberto Clemente and Don Hoegan in the fifth inning put Pittsburgh in front for good as Veale blanked the Astros over the last six innings.

Bunning, who pitched a perfect game in New York two years ago, allowed the Mets only two singles, in the fifth inning, and the only run he needed on Bill White's two-out homer in the seventh.

Cincinnati won its 10th game in the last 11 as Sammy Ellis limited the Dodgers to five hits. Tommy Harper slammed a homer and two singles, leading Cincinnati's attack.

Joe Torre drove in three runs with a single and his 17th homer accounting for half of Atlanta's hits against Chicago.

Lacrosse Scores

Senior A

St. Catharines 7 Peterborough 18

Junior A

Brampton 11 Minico 18
Huntsville 8 Long Branch 19
Toronto Township 20 Hastings 11

MAGLICIC RETIRES

WINNIPEG (CP)—Ken' Maglicic, 32, an outstanding linebacker for Winnipeg Blue Bombers of the Western Football Conference in 1960, has retired.

MacNEIL MARRIES

NEW WATERFORD, N.S. (CP)—Al MacNeil, defenceman with New York Rangers of the National Hockey League, was married Tuesday to Norma MacSween of New Waterford.

Yesterday's Stars

Pitching—Jim Bunning, Phillies, limited New York to two hits, both of them in the 10th inning, and belted Philadelphia to a 1-0 victory over the Mets.

Pointers Shade City Hotel

A single run in the bottom of the ninth shoved home the winning run as Point Anne edged City Hotel 4-3 at the Point last night.

The victory was a big one for the Connemara, moving them into a points tie for the top with Stewart Warner. Point Anne has three games in hand.

Winning pitcher Maurice Kimmett ignited his own winning inning with a base hit. He reached third on a wild throw and a passed ball and raced home to win it on Gerry Maher's single.

City Hotel had plated two in the second; the Pointers three in the third and City another in the fourth to send it into extra innings tied 3-3.

Wimmett hurled nine-hit ball over the route. He struck out three and walked four.

Dave Feeney also pitched well in defeat. He gave up seven hits, fanning none and passing a pair.

Rick Rossbush and Maurice Kimmett collected two singles each for the On-Pointers. Ray Summers hit a double. Gerry Maher and Glen Maracle a single each.

Dave Feeney led his own attack with a double and two singles and Doug Hall picked up a pair. Gerry Genereaux added a double, Doug Moreau, Doug Murray and Bob Brooks a hit each.

Summers' double plated two and K. Maher's sacrifice bunt netted another in the winners' third.

Hits by Murray, Brooks and Feeney combined with an error to net the losers' first pair. Genereaux and Feeney hit doubles to tie it 3-3. They had men on second and third with one out in the ninth but left both.

City Hotel 020 100 000 - 3 9 3
Pt. Anne 000 000 001 - 4 7 2

Batteries — D. Feeney and L. Potter; M. Kimmett and K. Maher.

SIZE	Tubeless REGULAR Full 4-Ply "Low-Profile" Tires	"SAFETY-CORD" 4-Ply OR Tubeless SAFETY Tires	Tubeless SPECIAL Full 4-Ply Tires	Tubeless Whitewall Tires
	List Price EACH / Your Price EACH / Plus Fed. Tax EACH	List Price EACH / Your Price EACH / Plus Fed. Tax EACH	List Price EACH / Your Price EACH / Plus Fed. Tax EACH	List Price EACH / Your Price EACH / Plus Fed. Tax EACH
5.90/15	T/W	$21.95 / 17.88 / 1.39	..... / ..... /	..... / ..... /	..... / ..... / .....
5.90/15	4-Ply	$21.95 / 17.88 / 1.39	..... / ..... /	..... / ..... /	..... / ..... / .....
5.90/(13) (6.00/13)	T/T	$22.95 / 18.68 / 1.43	..... / ..... /	..... / ..... /	..... / ..... / .....
	T/W	$22.95 / 18.68 / 1.43	..... / ..... /	..... / ..... /	..... / ..... / .....
5.90/(15) (6.00/15)	T/T	$24.55 / 19.96 / 1.54	$22.00 / 17.89 / 1.38	$18.88 / 15.36 / 1.18	$23.95 / 19.48 / 1.49
	T/W	$24.55 / 19.96 / 1.54	$22.00 / 17.89 / 1.38	$18.88 / 15.36 / 1.18	$23.95 / 19.48 / 1.49
6.40/(15) (6.70/15)	T/T	$28.55 / 23.22 / 1.78	$27.95 / 22.73 / 1.73	$23.40 / 19.03 / 1.46	$28.95 / 23.55 / 1.80
	T/W	$28.55 / 23.22 / 1.78	$27.95 / 22.73 / 1.73	$23.40 / 19.03 / 1.46	$28.95 / 23.55 / 1.80
7.00/15	T/T	$29.55 / 24.03 / 1.84	$28.95 / 23.55 / 1.80	$24.25 / 19.72 / 1.51	$29.95 / 24.36 / 1.86
	T/W	$29.55 / 24.03 / 1.84	$28.95 / 23.55 / 1.80	$24.25 / 19.72 / 1.51	$29.95 / 24.36 / 1.86
5.60/(14) 5.90/(14)	T	$21.95 / 17.85 / 1.39	..... / ..... /	..... / ..... /	..... / ..... / .....
	T/W	$21.95 / 17.85 / 1.39	..... / ..... /	..... / ..... /	..... / ..... / .....
5.60-5.90/ 6.50/(14 SUPER)	T	$23.95 / 19.48 / 1.49	..... / ..... /	..... / ..... /	$17.95 / 14.60 / 1.12
	T/W	$23.95 / 19.48 / 1.49	..... / ..... /	..... / ..... /	..... / ..... / .....
7.00/(14) (6.70/14)	T	$30.35 / 24.67 / 1.89	$29.75 / 24.20 / 1.85	$24.90 / 20.25 / 1.55	..... / ..... / .....
	T/W	$30.35 / 24.67 / 1.89	$29.75 / 24.20 / 1.85	$24.90 / 20.25 / 1.55	..... / ..... / .....
5.90/(15) (6.00/15)	T	$24.55 / 19.96 / 1.54	$22.00 / 17.89 / 1.38	$18.88 / 15.36 / 1.18	$23.95 / 19.48 / 1.49
	T/W	$24.55 / 19.96 / 1.54	$22.00 / 17.89 / 1.38	$18.88 / 15.36 / 1.18	$23.95 / 19.48 / 1.49
6.40/(15) (6.70/15)	T	$28.55 / 23.22 / 1.78	$27.95 / 22.73 / 1.73	$23.40 / 19.03 / 1.46	$28.95 / 23.55 / 1.80
	T/W	$28.55 / 23.22 / 1.78	$27.95 / 22.73 / 1.73	$23.40 / 19.03 / 1.46	$28.95 / 23.55 / 1.80
7.00/(15) (6.70/15)	T	$29.55 / 24.03 / 1.84	$28.95 / 23.55 / 1.80	$24.25 / 19.72 / 1.51	$29.95 / 24.36 / 1.86
	T/W	$29.55 / 24.03 / 1.84	$28.95 / 23.55 / 1.80	$24.25 / 19.72 / 1.51	$29.95 / 24.36 / 1.86
9.00 (8.20)/14	T/W	44.85 / 18.34 / 17.28	41.60 / 16.99 / 12.99	..... / ..... /	..... / ..... / .....
5.20/(13) (5.60/13)	T	$20.80 / 11.39 / 11.31	..... / ..... /	..... / ..... /	14.55 / 8.91 / .....
	T/W	$20.80 / 11.39 / 11.31	..... / ..... /	..... / ..... /	16.95 / 9.95 / .....
5.60/15	T	$21.95 / 13.90 / 12.32	$21.40 / 10.23 / 9.97	..... / ..... /	..... / ..... / .....
	T/W	$22.00 / 13.91 / 12.42	$21.45 / 10.25 / 10.12	..... / ..... /	14.50 / 8.76 / .....
6.40-6.50/(13) (7.10/13)	T	$22.55 / 13.96 / 12.49	$21.40 / 10.31 / 10.24	..... / ..... /	..... / ..... / .....
	T/W	$22.55 / 13.96 / 12.49	$21.40 / 10.31 / 11.04	..... / ..... /	..... / ..... / .....
6.40-6.50/(15) (7.10/15)	T/W	$30.35 / 15.75 / 13.39	$29.75 / 15.31 / 13.39	..... / ..... /	..... / ..... / .....
6.70/(14) (7.75/15)	T	$27.05 / 15.31 / 13.13	$26.45 / 15.31 / 13.39	$20.10 / 9.72 / 13.95	13.95 / 7.99 / .....
	T/W	$27.05 / 15.31 / 13.13	$26.45 / 15.31 / 13.39	$20.10 / 9.72 / 13.95	13.95 / 7.99 / .....
8.15/(15) (8.15/15)	T	$31.05 / 41.20 / 19.08	$27.65 / 15.91 / 13.94	$21.00 / 10.08 / 14.50	$27.35 / 15.69 / 13.60
	T/W	$31.05 / 41.20 / 19.08	$27.65 / 15.91 / 13.94	$21.00 / 10.08 / 14.50	$27.35 / 15.69 / 13.60
7.60/15 (8.45/15)	T	$29.85 / 17.08 / 13.13	$29.25 / 16.79 / 13.39	$22.55 / 11.08 / 15.55	..... / ..... / .....
	T/W	$29.85 / 17.08 / 13.13	$29.25 / 16.79 / 13.39	$22.55 / 11.08 / 15.55	..... / ..... / .....
8.00-8.20/(15) (8.90/15)	T	40.90 / 23.17 / 19.19	36.40 / 15.91 / 14.83	..... / ..... /	..... / ..... / .....
	T/W	..... / ..... /	36.40 / 15.91 / 14.83	..... / ..... /	..... / ..... / .....
4.00/16	T4	..... / ..... /	22.25 / 11.04 / 10.76	..... / ..... /	12.95 / 8.64

Save More Than 1/2 on Your Tire Costs - at Canadian Tire!

The Barrie Rubber Company is a manufacturer only . . . they do not market tires — all the high costs and frills of marketing and sales promotion have been eliminated. This is why "Factory Door" prices are often EVEN LESS THAN ½ THE LIST PRICE — and "Factory Door" is the price you pay — plus freight from the factory to you — and installation.

Get more safety for your family . . . more mileage for your money! Only the finest materials go into Turnpike Tires — Built to meet or exceed Canadian and U.S.A. Safety Standards, (SAE J 918 and RMA-1). Your Canadian Tire Store which is a Direct Factory Outlet for "Turnpike" Tires will help you choose the tire to meet your driving needs.

No Cash Bonus Coupons on Turnpike Tires

● AVAILABLE AT BOTH LOCATIONS ●
SERVICE CENTRE: 510 Dundas East at Farley — Dial 962-5339
MAIN STORE: 348 Coleman Street — Dial 968-6701

"CHARGE IT"
Use Our Convenient Revolving Charge Account Plan.
— NO OUTSIDE FINANCING —

CANADIAN TIRE CORP'n
CANADIAN TIRE ASSOCIATE STORE
DON HILL LIMITED
348 COLEMAN STREET DIAL 968-6701

WHY PAY MORE?
FINANCE YOUR
CAR PURCHASE
ON OUR
6% PLAN
COMMERCIAL CREDIT PLAN LIMITED
Phone Wendell Crowell
962-5441

3.75 Qt.

Brushes easily to a smooth tile-hard finish that resists wear and weather.

- Indoors, Impervo Enamel is ideal for walls, woodwork, doors, trim, cabinets and furniture.
- Outdoors, Impervo Enamel is perfect for shutters, trim, garden equipment and furniture. Available in non-yellowing white and all popular colors.

QUALITY AT LOW PRICES
Walker Hardware
IN THE HEART OF THE CITY

248-50 Front Street Dial 962-2588

THE ARNOLD *Palmer Method*

by GOLF'S 4-TIME MASTERS WINNER

A SURE WAY TO RATTLE YOUR OPPONENT

From Walter Hagen on down, the great match play golfers have been those who never know when to quit. These players just love to beat you, and they often do just that.

I've noticed that good competitors often play their best when they are behind. They realize that there is nothing more demoralizing to an opponent than to steal a hole he apparently has won. They seem to welcome the opportunity to come from behind.

Let's say your opponent is on the green in two shots (see illustration) and you are shooting four from the sand. Don't give up; try to hole your shot. Can you imagine how that would frustrate your opponent? It could change the whole tide of the match.

Never give up. A key shot that steals a hole is much more valuable psychologically than any other well-played shot.

® 1966 by GOLF, Chicago, Ill., Inc. All Rights Reserved.

Terrell Wins "Lopsider"

That Jones Boy Is No Wrestler

Belvedere Thumps S. Warner

Belvedere Hotel exploded for nine runs in the fourth frame to defeat the sagging Stewart Warner ball club 11-5 in a Commercial softball fixture last night.

The losers have now dropped five of their last six games, dropping from a 7-1 won-lost record to 8-6.

Warners held a slight 3-1 lead up until the fourth, when Belvedere jumped on two Warner pitchers for the bagful of runs, on two three-run round-trippers.

Warners added five more in the last three innings but fell short by three runs.

Larry McMasters hurled the win, giving up 10 hits, walking seven and whiffing one.

Junior Day, Jim Meens, and Doug Edis all shared the losers' plunging load. They allowed 18 hits, walked five and did not strike out a man.

Cliff Bowman lashed a double, single and homer to lead the winners' attack. Jim Muir slammed a single and homer, Jack Casey hit a home run, and Pug Kellar stroked a pair of singles. Jack Hughes, George Perry and Doug Reid had safeties.

Pat Glancey banged out two doubles and a single, Bert Ellis and Gary Gow had a double and single each, and Charles Rowbotham smashed a home run for the losers. Lyle Wannamaker and Gary Gee had singles.

S. Warner	000 121 2 5 - 10-1	
Belvedere	010 001 x 11-12-3	

Batteries: Day, Meens, Ellis and Rowbotham, Carr; McMasters and Bineman.

HOUSTON, Tex. (AP)—Ernie Terrell of Chicago, World Boxing Association champion, Tuesday night gave away two rounds on low blows and still won a lopsided decision over dogged New York Doug Jones.

Terrell's next opponent may be Cleveland Williams, the Houston heavyweight on the comeback trail after a serious wound from a highway patrolman's gun.

Williams appeared on the card Tuesday night when Terrell won a unanimous 15-round decision over Jones before 9,346 fans who paid $102,185. Cleveland proceeded to beat up Ted Herring of Houston so badly he got a technical knockout early in the third round.

Williams' manager, Hugh Benbow, already has offered $50,000 to Terrell to fight his boy. Terrell also has a $75,000 offer to fight Canadian George Chuvalo, the man he defended his title against the first time last November.

BOO BOLDING

Jones was bitter about Terrell's holding tactics in the late rounds — something the crowd booed lustily. Jones said it was a wrestling match, not a boxing match.

The second and 14th rounds were taken away from Terrell for low blows. Before the referee, Ernie Taylor, could even rule on the second foul, a Jones second, Robin Blackmon, rushed across the ring and the referee had to order him out.

Terrell said he had hurt his hand on Jones' head "or I would have knocked him out."

The WBA champion gets $40,886 from the live gate while Jones receives $25,541. The fight also was carried over 67 outlets on closed television and Terrell gets 42½ per cent of that revenue while Jones receives 30 per cent.

Terrell should wind up with more than $120,000 from both sources and Jones about $125,000.

Outlast Trudeaus 11-8

Cats Win Hit-And-Misser

By GARRY ALEXANDER
Staff Sportswriter

Base hits and errors came in Chunks at last night as Park League action got underway with the Cats outlasting the Trudeaus 11-8.

All told, there were 16 hits in the contest, 11 by the Bobcats, and a dozen errors, eight by Trudeaus. And when Trudeaus went to pieces they went all the way. As well as the four ninth-frame bobbles, they had three to go with as many 'Cat hits in last fourth, producing a 9-1 Bobcat lead. Not until Trudeaus ripped back to lead 4-3 in the bottom of the inning on three solid shots, topped by Larry Mavety's three-run circuit blast.

Again the Bobcats surged ahead, scoring four in the fifth for a 7-4 margin, five hits and a walk did the damage this time.

Trudeaus had their own field day in the ninth, aided by five Tabbie miscues, three hits and a walk. That chased four runs home and put the score ahead 8-7.

It stayed that way until the ninth.

Each side used three pitchers. For the Bobcats, Clair Leahy started and was chased in the sixth in favor of Bob Lott who gave way for a pinch-hitter in the ninth. Joe Barnes hurled the bottom of the inning to preserve the win for Lott.

Bill Baldwin lasted until the fifth as the Trudeau starter. Pat Miracle toiled until arm trouble forced him out, with the 6-7 lead, after the eighth. Howard Jaffe pitched the ninth and received the loss.

Every starting player in the winners' lineup hit safely, led by Terry LeSage, with a double and single, and Rick Locke, with two infield hits. Paul Zahos doubled, Paul Merwe, Lon Mowat, John McKibbon, Garry Duggan, Bill Moore and Clair Leahy notching singles.

Ralph Plaxe lashed a double and single and Larry Mavety hit home run for Trudeaus, with Pete Weston singling twice, Roger Drake and Bob Wannamaker once each.

Bobcats: Merwe 3b, Locke cf, LeSage ss, Mowat 2b, McKibbon c, Zahos rf, Duggan 1b, Moore lf, Leahy p, Lott p, Wylie ph. Totals — 11-11-4

Trudeaus: Wannamaker 3b, Drake lf, Muirhead cf, Weston ss, Plaxe rf, Mavety c, Soule 2b, Baker 1b, Baldwin p, Miracle p, Jaffe p.

Umpires — J. Tebworth (F), T. Anderson (Sb), M. Whalen (Sb). Time — 2.25.

Bobcats	000 340 004	11-11-4
Trudeaus	021 304 000	8-7-2

Abigail Sets New 880 Mark

TORONTO (CP)—Abigail Hoffman of Toronto set a Canadian women's 880 - yard record of 2:07.8 in a race here Tuesday night. Her time was 2.1 seconds lower than the mark she set in June, 1965.

Motorcycle Races

Top Riders Here Friday

Some of the nation's top motorcycle riders will converge on Belleville Friday, July 1st, when the Belleville Agricultural Society in co-operation with the Picton Pushers Motorcycle Club stage the first race meet of the season.

It's expected that at least forty Canadian Motorcycle Association competitors will be entered in the four major classes: Junior, Senior, Expert and 250 cc.

Racing fans are looking for the big action in the Expert Class when rivalry resumes between Yvon Duhamel, of Montreal, the 1965 National Champion and presently Canada's No. 1 rider; Don McHugh, of Brampton, six time National Champ and eight time Ontario champion, and Doug Showler of Cleveland, Ohio, who won the 1965 Ontario Championship here in Belleville last August.

These three experts put on a 'classic' duel at Belleville Fair last year. Every lap record was broken as Showler won over McHugh by half a wheel with Duhamel right in the pocket behind them. Straightaway speeds up to 95 mph were recorded.

This year with the track surface in perfect condition and new lighting installed, the old records could fall again. A hot newcomer is Dave Sehl of Waterdown, Ontario. Dave is still in the Junior and 250 cc class. On June 17th, he won all 250 cc heats and the final at New Hamburg, Ontario.

The Fair Grounds oval is the only half-mile lighted track available for racing in Ontario.

HEARINGS END

MONTREAL (CP) — Formal conciliation hearings into contract disputes between the Canadian Brotherhood of Railway, Transport and General Workers (CLC) and four Canadian railway companies wound up Tuesday after the CNR gave a final summation of the railway's arguments. The union, which represents some 22,000 non-operating railway workers, is demanding a 90-cent-an-hour wage increase for all employees.

Close Race for Gals' Golf Spots

TORONTO (CP)—Only eight points in three of the seven team points separate six women battling for the last two places on spot in the four-member Ontario women's interprovincial golf team, maidenhead third place Tuesday.

The fifth test match was with 14 points.

The first test match was with 14 points, played Tuesday at the Mississauga Golf Club, about 20 miles west of Toronto.

Norreen McKay of Lambton shot 88 and picked up three points for a total of 13 while Kay Hellner of Toronto won only two points and fell to fifth place with 12 points. Pat McClellan of Toronto is sixth with 11 points.

Gail Harvey, Canadian closed champion, is an automatic member of the team. Marlene Stewart Streit has amassed 39 points.

EGAD!
MRS. ALINE HAIME OF OTTAWA, ONT.
WINS A MUSTANG

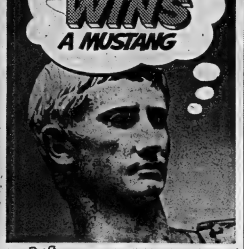

WILL YOU BE THE NEXT BIG WINNER IN OUR EXCITING CONTEST? SEE DETAILS IN ORDERS OF:

Coca-Cola Sprite OR Fanta GOLDEN ORANGE

"Coca-Cola", "Sprite" and "Fanta" are registered trade marks which identify the products of Coca-Cola Ltd.

lightweight
SUITS
OUR BEST SELLING TERYLENE AND WOOL
AT A VERY SPECIAL PRICE
THURSDAY AND SATURDAY ONLY
48.90
REGULARLY 59.95

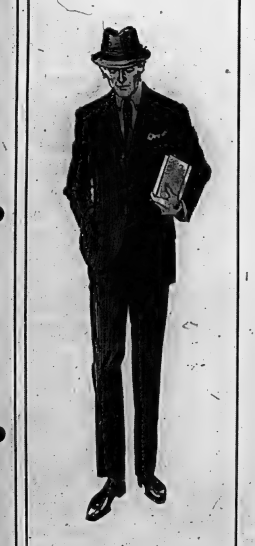

This fabric combines the crease resistant qualities of Terylene to the luxury of wool . . . the ideal lightweight suit. The styles are interesting . . . the tailoring is good and the price is right.

AND YOU'RE WELCOME TO CHARGE IT
Dover's LIMITED
BELLEVILLE, ONT.
OPEN THURSDAY UNTIL 9.00 P.M.

NOTICE

THE MASONRY DIVISION OF WILSON CONCRETE LIMITED WILL REMAIN

OPEN
FRIDAY – JULY 1st, 1966

CLOSED — SATURDAY, JULY 2,
SUNDAY, JULY 3 AND MONDAY, JULY 4th

WILSON
CONCRETE LIMITED

SALES MANAGER'S SALE

The SALES MANAGER is going to sell and deliver 50 new cars by July 15th.

The SALES MANAGER will give you his lowest, best and final price on the car of your choice.

The SALES MANAGER will inspect and drive your car and give you an authentic appraisal.

The SALES MANAGER will arrange credit terms to suit you.

The SALES MANAGER will guarantee service and satisfaction.

The SALES MANAGER will arrange taxi service to and from your home (free of charge) while your car is in for service.

THE ABOVE ADVERTISEMENT IS MY PERSONAL GUARANTEE

FRANK VARLEY
General Sales Manager

KENNEDY CHRYSLER-PLYMOUTH LTD.
290 North Front St. Belleville Dial 968-5545

(Advertisement)

What You Should Know About Your Wife

In July Reader's Digest, a humorous writer reveals the mature woman. It's all in fun, but food for thought. What's your wife's reaction to taking out the garbage and fixing the vacuum cleaner? What does she say when you overdo things? Has her cooking improved? You'll want to read this article in July Reader's Digest—now on sale.

TV ENTERTAINMENT

WEDNESDAY

- "The Outsider" — channel 12's Wednesday evening early movie at 9 o'clock, relates the true story of Ira Hayes, the World War 2 hero who died a virtually anonymous death — starring Tony Curtis.
- An hour of classical selections including works by Beethoven and Brahms is featured on this week's Festival — channels 11 and 35, beginning at 8:30.
- The scheduled film to be presented on NFB Presents tonight is "Sartan's Choice" — a glimpse at the rebellious members of a Toronto motorcycle club — at 10:30 on the CBC.

6 00—News, Weather, Sports (13) (12)
6 30—News, Weather, Sports (9)
Wide, Wide World (11)
7 00—Death Valley Days (3)
Bob Hope (13) (12)
Let's Go to the Races (4)
Batman (5) (7)
Rifleman (6)
7 30—Virginian (3) (8)
Bob Hope (11) (13)
Dobie Gillis (4) (10)
Mr. Ed (5) (7)
Movie: "Mr. Imperium" (9)
Providence Playhouse (11) (12)
Batman (12)
7 45—Commando Cody (11) (12)
8 00—Sugarfoot (3) (8)
Big Top Circus Starring Merle Evans (4) (10)
Mackie Presents (5) (7)
Petty Debs (12)
8 30—Beverly Hillbillies (3) (8) (10)
Movie: "We Dive At Dawn" (11)
9 00—Have Gun Will Travel (3) (8)
Movie: "The Brandon Bunch" (5) (7) (10)
Stranded (9)
Dance Party Jamaica (11) (13)
Bewitched (12)
9 30—Jane Wyman (3) (8)
Let's Make Music (4)
Television (11) (13)
10 00—Gunsmoke (3) (8)
Person and Martin (7) (9) (5)
Steve Canyon (11) (13)
10 30—Movie: "Cattle Empire" (3) (8)
Sports (4) (10)
11 15—Movie: "Cattack" (10)
11 30—Movie: "Cattack" (5) (7)
Johnny Carson (3) (8)
Movie: "Mr. Imperium" (9)
11 35—Movie: "Mr. Imperium" (3)
11 45—Movie: "Cattack" (11)
12 00—Movie: "Cattack" (13)
Wrestling (4)

THURSDAY

- At 8:30, another in the series of London Palladium Specials stars comic Jonathan Winters and singers Frank Ifield and Millicent Martin — channels 4 and 6.
- The second of the summer Telescope re-runs focuses on a reunion of World War II veterans who underwent extensive plastic surgery at an English hospital — channels 11 and 13, at 9:30.
- Singer Barbara McNair and deadpan comic Jackie Vernon join Jonah Jones and Martin in this week's version of their hour-long variety show — from 10 till 11 p.m. on channels 3, 8, and 9.

6 00—News, Weather, Sports (13) (12)
6 30—News, Weather, Sports (9)
Danger Man (11) (13)
7 00—Mr. Kildare (3) (8)
North Country Sportsman (4)
Lassie (5) (7)
Movie: "Crime Upon a Lonely Island" (9)
Rifleman (10)
7 30—Daniel Boone (3) (8)
Monsters (5) (7) (12)
Tennis Does Not Eat Dog Biscuit (9)
Bewitched (13)
Batman (12)
8 00—Gulliver's Island (3) (7) (10)
Brewery (11) (13)
Gidget (12)
8 30—Dobie Gillis Television Special (3) (8)
My Three Sons (3) (7) (10)
9 00—TV Tour Move (4)
Movie: "The Brandon Bunch" (5) (7) (10)
Stranded (9)
Dance Party Jamaica (11) (13)
Bewitched (12)
9 30—Jane Wyman (3) (8)
Let's Make Music (4)
Television (11) (13)
10 00—Gunsmoke (3) (8)
Person and Martin (7) (9) (5)
Steve Canyon (11) (13)
10 30—Movie: "Cattack" (3) (8)
Sports (4) (10)
11 15—Movie: "Cattack" (10)
11 30—Movie: "Cattack" (5) (7)
Johnny Carson (3) (8)
Movie: "Mr. Imperium" (9)
11 35—Movie: "Mr. Imperium" (3)
11 45—Movie: "Cattack" (11)
12 00—Movie: "Cattack" (13)
Wrestling (4)

Baseball Standings

BY THE CANADIAN PRESS

National League

	W	L	Pct.	GBL
San Francisco	47	25	.653	—
Pittsburgh	41	29	.586	4
Los Angeles	40	32	.556	6
Houston	39	32	.549	6½
Philadelphia	36	34	.528	8
Cincinnati	34	35	.507	9½
St. Louis	33	38	.465	12½
Atlanta	34	42	.447	14
New York	29	39	.426	14½
Chicago	22	49	.310	25½

Tuesday's Results

Philadelphia 4 at New York 0
Houston 3 Pittsburgh 4
Chicago 2 Atlanta 4
Los Angeles 1 Cincinnati 3
San Francisco 7 St. Louis 1

Probable Pitchers Today

Philadelphia (Short 5-4) at New York (Shaw 5-4)
Houston (Farrell 4-3) at Pittsburgh (Carlson 5-5) (N)
Chicago (Hands 5-6) at Atlanta (Cheney 5-7)
Los Angeles (Drysdale 6-10) at Cincinnati (Fischer 2-4 or O'Toole 3-5) (N)
San Francisco (Marichal 12-2) at St. Louis (Briles 2-6)

Thursday's Games

Philadelphia at New York (N)
Houston at Pittsburgh (N)
Atlanta at San Francisco (Only games scheduled)

American League

	W	L	Pct.	GBL
Baltimore	48	25	.658	—
Detroit	47	26	.644	1½
Cleveland	41	28	.594	5½
California	38	35	.521	10
Minnesota	35	36	.493	12
Chicago	32	38	.457	14½
New York	30	38	.441	15½
Kansas City	31	40	.437	16
Washington	31	43	.419	17½
Boston	26	46	.361	21½

Tuesday's Results

Detroit 15 California 3
Baltimore 3 Kansas City 4
Cleveland 5 Minnesota 4
Washington 4 Chicago 1
New York 3 Boston 5

Probable Pitchers Today

Detroit (Wickersham 4-0) at California (Brunet 5-5) (N)
Baltimore (McNally 8-3) at Kansas City (Krausse 4-3) (N)
Cleveland (Bell 7-5) at Minnesota (Grant 5-8) (N)
Washington (Richert 5-7) at Chicago (Howard 5-1) (N)
New York (Stottlemyre 6-4) at Boston (Sheldon 4-9) (N)

Thursday's Games

Baltimore at Kansas City
Cleveland at Minnesota
New York at Boston (N)
(Only games scheduled)

International League

	W	L	Pct.	GBL
Columbus	36	28	.576	—
Rochester	37	29	.561	½
Buffalo	35	33	.515	4
Toledo	35	35	.500	5
Jacksonville	33	33	.500	5
Toronto	32	35	.485	6
Richmond	33	37	.471	7
Syracuse	30	40	.429	10

Today's Games

Buffalo at Toledo
Toronto at Columbus
Rochester at Richmond
Syracuse at Jacksonville

Armbro Draws The Rail

ST. CATHARINES (CP) — Canada's great trotting mare, Armbro Flight, has drawn the rail position in the $8,400 Canadian trotting classic scheduled at Garden City Raceway Friday.

The trotter, owned by Ted, Ernie and Jack Armbro of Brampton will oppose John Gresham's Nancy Brook B., from Lindsay, winner of 11 consecutive races; Dr. A. J. Finlayson's Stemwinder from Parkhill and Herbert Lee with the Herbert's London barn. Betsy Hanover, the winner of last year's Canadian classic.

WESTBURY, N.Y. (AP) — The European contingent in the $100,000 Roosevelt International Trot at Roosevelt Raceway July 9 was completed Tuesday with the addition of Norwegian Ringo.

The Canadian representative will be the winner of the Canadian trotting championship.

DENNIS to RETURN

VANCOUVER (CP) — Lonnie Dennis, twice the All-Canada offensive flankman, says he will return to full-time duty with British Columbia Lions of the Western Football Conference. He was considered a key man on the Lions' offensive line when the team won the Grey Cup in 1964.

QUINTE
Drive-In
TRENTON AT BAYSIDE
Just ten miles East of Belleville on Highway No. 2
Now Showing
HAYLEY MILLS
JOHN MILLS
JAMES MacARTHUR
The Truth about Spring
LIONEL JEFFRIES in the David Tomlinson
A Rank Release
TECHNICOLOR
SANDRA DEE
ROBERT GOULET
ANDY WILLIAMS
and MAURICE CHEVALIER
A Universal Picture
BUCK-NITE TONIGHT
I'd Rather Be Rich

RADIO

CJBQ BELLEVILLE

AM - 900

WEDNESDAY

6.10—Gospel Dave Chartier is here
6.30—Top 8 hit parade, the selection of hit parades that you want
7.00—The Pat Chisholm
8.35—Interlude for Dining
9.00—Supper Hour News
9.10—In the Spotlight with Jack Downie
9.05—Bye Bye Countdown with Bob Hope (3)
9.30—Movie: Theatre, Tonight "Mr. Imperium" starring Lana Turner (3)
10.00—CJBQ News
10.05—Entertainment with Nathan Cohen
10.30—Financial report, conversation with Al Hall.

FM - 97.5 mc

WEDNESDAY

4.00—Commencement in Music, Art
Weldon hosts 91 p.m.
6.00—Supper Hour News
6.15—Music for Dining
7.00—Jack Parnell, Great military band
9.30—Middle Of The Road
11.00—Close Up, Like It, Light classical and some favorites.
11.30—CJBQ News.
11.35—The Late Show.

THURSDAY

9.10—Concert in Miniature, Light classics with Al Hall.
12.35—Music for Dining.

KYLE QUITS

ST. LOUIS (AP)—Gus Kyle has resigned as coach of St. Louis Braves of the Central Professional Hockey League. The National Hockey League's Chicago Black Hawks, parent club of the Braves, said Tuesday Kyle submitted his resignation Monday. The team finished fourth last season and lost in the first round of the playoffs.

A happy household is turned into a MARITAL DOGHOUSE!
WALT DISNEY
THE UGLY DACHSHUND
Dean JONES
Suzanne PLESHETTE
Charlie RUGGLES
TECHNICOLOR
STARTING TOMORROW
CHILDREN 50¢ ANYTIME
PARENT ADMITTED FREE
Walt Disney Winnie the Pooh and the Blustery Day
Belle
SMOKE IN THE LOGES
TODAY ONLY: Hayley Mills "The Trouble With Angels"

How They're Biting

BY THE CANADIAN PRESS

Most folks swaltered and complained in the hot, humid weather that swept over Ontario last week. But not the angler. He sweltered, yes, but he enjoyed excellent bass and pickerel fishing.

The bass season opened generally throughout the province last Saturday and good to excellent catches were reported by the Ontario department of lands and forests. And pickerel — with a general opening last month — continued to be fair to hot and lure in goodly numbers.

However, the hot weather had a noticeable effect on speckled trout, with poor to fair results reported in most of the department's 32 districts.

SOUTH

Lake Simcoe—Speckled and rainbow trout fair in Nottawasaga River. Bass good and pickerel fair in Lake Simcoe. Bass, pike and pickerel fair to good in Lake Couchiching and Sparrow Lake. A 6-pound muskellunge, 55 inches long, caught in Lake Couchiching.

EAST

Lindsay—Lake trout and bass good in Gooderham area, pickerel fair, muskellunge and smallmouth bass poor. Bass fair in all lakes in Apsley area. Lake trout fair in Eels and Anstruther lakes. Pickerel fair to good, muskellunge and bass fair in Burnt River and good in Rice Lake.

Kemptville — Fishing generally poor. Trout in Lanark County fair to poor. All species poor in the Ottawa River. Pike and perch excellent in the St. Lawrence River and Lancaster area.

Pembroke — All species poor to fair in the 1,196-gnawed pike in Round Lake.

Tweed—Lake trout good in Burns, Clear, Lesley, Wesley, Limerick and Lamabla lakes; speckled trout fair to poor throughout district. Rainbow trout good in Sleepy Lake, fair in Diamond Lake, fair to poor in rest of district. Pickerel excellent in Plevna Lake, good in Buckshot, Cross, Malcolm, Mud and Stoco Lakes and in the Ottawa River at the Chenaux Dam. Pike fair in the County Marsh section of the St. Lawrence River. Bass excellent in Sydenham and Limerick Lakes, good in the St. Lawrence and Rideau rivers and Lake Ontario around Main Duck Island. Panfish good throughout the district. Best baits spinners, plugs and worms.

Movie Column

Robert Taylor at 54 Making Another Movie for MGM

By BOB THOMAS

HOLLYWOOD (AP) — Robert Taylor is back making a movie at MGM.

That should evoke a rush of memories for the movie buff. All the wondrous old films: Camille, Waterloo Bridge, Broadway Melody, Johnny Eager, A Yank at Oxford, etc., etc.

And what about these titles: Wicked Woman, Society Doctor, Gorgeous Hussy, Her Cardboard Lover, Times Square Lady, etc., etc.?

All these films and many more were made by Taylor during the longest contract ever fulfilled by a Hollywood star. He signed with MGM in 1934 when he was Spangler Arlington Brough, just out of Pomona College. His exclusive contract ended in 1958, but he remained until 1960 on a non-exclusive basis.

Now he's back playing in a western, Return of the Gunfighter.

At 54, Taylor's face is a bit more lined, but his figure remains a trim 175. The famous Taylor hairline, widow's peak and all, is the same as ever.

WAS LIGHT

"I was skinny as a rail back in the early days here," he recalled. "I think I weighed 140 pounds when I made Camille. Now I'm pretty careful to mix my arms and carry her and I'm most didn't make it. Those pictures after me was carrying must have weighed 50 pounds."

Whereas he started his career as a romantic leading man, Taylor has specialized in tough cops in recent years. He did his first television with his Detectives series, which lasted three years. Now he prefers to do features.

"I just want to make enough money to pay my bills," he said, "and I usually accounts to a couple of pictures a year. And I try not to plan them during the fishing season."

Fishing is almost another profession for Taylor. Luckily his wife, the Germans beauty Ursula Theiss, shares his love of angling. The couple and their two children spend vacations on the Colorado River, where they keep a cabin cruiser.

"That's where we're heading as soon as this picture is over," he said.

The Tracks

TORONTO (CP)—Tilted Here, owned by Mrs. Ethel Jones of Queen's Plate, was a 5-2 favorite Good, who has twice defeated Tilted Here this year, have been assigned top weight of 126 pounds for Saturday's Toronto Cup Handicap.

The Toronto Cup, carrying a purse of $10,000 added, is for three-year olds over 1 1-16 miles of grass.

Tilted Here, owned by Peter Marshall and trained by Pat MacMurchy, was Canada's top two-year-old of 1963.

Edward Pasquale's Stevie B. Good had to miles the plate. The 5-year-old gelding wasn't kept eligible. In five 1960 outings Stevie B. Good has three wins and two seconds.

USED REAL LEAD

Before the invention of modern "lead" pencils, rael l ead was sometimes used for writing.

Belleville Parsons, United Draw 1-1

Belleville Parsons and Kingston United failed to snap their first-place deadlock in the Kingston District Soccer League standings last night.

They battled to a 1-1 draw in one of the season's better games under the lights at the Fairgrounds last night.

Despite the heat, both teams travelled at top speed all night and goalies Roy Rivers, of Parsons, and G. Nicholls, of United, played excellent games.

Belleville jumped ahead after 30 minutes of play. Bob Rotherford blasted a hard shot which deflected into the net off a Kingston defender.

Houghton, at centre half for United, and Parsons' Jim Bryce and Herb Mueller, played strong defence games as the teams remained 1-0 until near game's end.

With ten minutes left to play, Kingston tied it on a penalty shot after a Parsons player had handled the ball. Joe Weir drove the shot low into the corner for the final 1-1 score.

Parsons' striker came close to winning it. Joe Iasenza hit a good post and Subject Medford drove the rebound off the cross bar. United also came close on a rush by Westerhof but his narrow-angle shot missed by inches.

Belleville's next league game is in Kingston, against Brockville, on July 9. They are attempting to play an exhibition game against Trenton High School next Tuesday.

THEATRE FEATURE TIMES

BY THE BELLS — Rosalind Russell, Jack Lemmon and Martha Hyer in "Five Finger Exercise" at 1:30, 3:30, 5:30, 7:30 and 9:30.

AT THE PARK — All Color Show: "A Shot In The Dark", Peter Sellers, Elke Sommer, Peter Ustinov, Herbert Lom, Capucine, Technicolor, 9.35.

AT THE BELLEVILLE DRIVE-IN — James MacArthur, Hayley Mills, Jack Carson, Glenda Farrell, Lee Meriwether, Lee Grant, Jeanne Cooper, Color by DeLuxe, Ken Gampu, Gert Van Der Berg.

Refreshingly COOL
PARK
LAST DAY
ONE SHOW STARTS 7.30
A SHOT in the DARK
THE PINK PANTHER
TECHNICOLOR
Adult Entertainment
SHOWN AT 7.45
SHOWN AT 9.35
STARTS TOMORROW
OUR BIG HOLIDAY TREAT SHOW!
HELP!
The Colorful Adventures of
THE BEATLES
are more Colorful than ever...in COLOR!
SECOND BEATLE HIT
The Beatles
A Hard Day's Night
SPECIAL MATINEE FRIDAY 2.00 P.M.

AT THE PARK — The Beatles — in one of their literary moments! Their second movie, "Help!" a United Artists release in Eastmancolor, will open Thursday at the Park Theatre. The group comes up with seven new song hits in the way-out comedy and on the same program their first big hit "Hard Day's Night". Special matinee Friday at 2.00 p.m.

TV-Radio Column

Big Hotels Coming Down To Make Room for Offices

By CYNTHIA LOWRY

NEW YORK (AP)—During a period when many people go on vacations or do some travelling, CBS Tuesday night presented an amusing urbane hour about a vacationless subject—the places they will stay.

Essay on Hotels started with a brief history of lodging places. The first real hotel in the U.S. was in Washington in 1793. By 1829 "palatial palaces" such as Boston's Copley-Plaza, New York's Plaza and Downer's Harbor Palace were going up.

Then there was the era of the great resort hotels, few of which still remain, the Greenbrier at the site of the famed Grand Union of Saratoga there now stands a shopping center with the same name. Going also are the smaller hotels and inns that feature family meals and many downtown hotels are in trouble and many are coming down to make room for office space.

HOTELS MULTIPLY

Motels are increasing along with the increase in automobile and plane traffic. They are popping up along all the main roads and at the airports and are invading the cities.

The program often accompanied the pictures with witty background music. It played Here's a Small Hotel as the cameras panned the unbelievable architecture of Miami beachfront.

Rooney bowed to San Francisco as "maybe the best hotel town in the world," and skipped over the neon-lighted spots of Las Vegas and Reno and Texas, illustrating a recent vogue, with cameras lingered on some initiation Greek and Roman art standing around incredibly modern motels as the crisp voice of narrator Harry Reasoner stated,

"There are hotels in this country that are veritable museums of bad taste in sculpture."

In addition to seeing the most luxurious and the latest in lodging houses, we also were given glimpses of life in a Bowery flophouse.

Favor Senor Santana

LONDON (CP) — Spaniard Manuel Santana today is favored to defeat unseeded Australian Owen Davidson. A victory by Santana would leave the Andrew Jr. tennis finals without an Australian for the first time in 14 years.

Santana Tuesday was against Australia's Ken Fletcher 6-2, 2-6, 8-6, 6-8, 7-5.

The other big semi-final match today has Dennis Ralston of the U.S. going against South Africa's Cliff Drysdale. Tuesday Drysdale upset Australia's Tony Roche, the No. 2 seed, 9-7, 6-2, 6-3.

Britain's Mrs. Ann Jones defeated Nancy Richey of the U.S. 6-4, 6-1, 6-1, the defending women's champion, Margaret Smith of Australia, crushed Trudy Groenman of The Netherlands 6-0, 6-4, Maria Bueno of Brazil downed Francoise Durr of France 6-3, 6-3 and Mrs. Billie Jean Moffitt King of the U.S. overcame Annette van Zyl of South Africa 1-6, 6-2, 6-4.

In today's semi-finals, Miss Smith will play Mrs. King and Mrs. Jones will face Miss Bueno.

LAST TIMES TONIGHT
BOX OFFICE OPENS 7.45 P.M.
Belleville DRIVE-IN THEATRE
SHOW STARTS AT DUSK
EVERY WEDNESDAY IS BUICK NIGHT AT THE DRIVE-IN $100
2 ACTION-PACKED HITS — BOTH IN COLOR
the NAKED PREY
Technicolor Panavision
YOUNG FURY
RORY CALHOUN
STARTS THURSDAY — ALL COLOR SHOW
RAGE OF THE BUCCANEERS
Ski Party
COLOR by PANAVISION
FRANKIE AVALON
DWAYNE HICKMAN
Special Holiday ALL-NIGHT SHOW!
THURSDAY EVENING STARTING 12.30 A.M.
THE REVENGE OF FRANKENSTEIN
"THE DAY OF THE TRIFFIDS"
GRUESOME CREATURES OF TERROR!
IN COLOR and CINEMASCOPE
BOTH FEATURES ARE ADULT ENTERTAINMENT
NOTE . . . PERSONS ATTENDING THE REGULAR EVENING SHOW MAY REMAIN FOR THE MIDNIGHT SHOW AT NO EXTRA CHARGE . . . REGULAR PRICES PREVAIL.

Double Bill At Alemite

Softball fans will get a "double dose" of action at Alemite Park tonight.

One Commercial league game and one Belleville and District tilt will be played.

The Commercial game, between Belvedere Hotel and City Hotel, has been moved up to 6.30.

Saturday's E. and D. game: Madoc vs. Ellis Juniors, has been moved into the 8.30 time slot tonight. And Trudeau Motors go to Picton for a 8.00 p.m. game.

Meanwhile, Picton Kinsmen and the Bobcats will play a game postponed on June 9, this Saturday night, at 8.30, also at Alemite Park.

Turning to baseball, the South Hastings league game between Hamilton Place's and Belleville Acme, postponed because of motorcycle races this Friday, has been re-scheduled for Monday, July 4, at 8.00 p.m. at the Belleville Fairgrounds.

Minor Baseball Results

Mel Barrage Construction slipped past Mead Johnson 8-7 in a BMBA bantam battle last night. In pawwer, I.B.E.W. defeated Fountain Park 8-3 and in a tyke tilt the Jaycees clobbered Little Oven Bakery 22-2.

Moe Thompson pitched for Barrages, fanning nine, walking four and giving up 12 hits. Jim Potts and Chuck Crossen buried for the losers, striking out seven, walking two and allowing nine hits. Six errors by their team mates proved costly.

Brian Coughlin lashed a double and two singles for Barrages. Glen Carleton stroked two singles, and Moe Thompson and Paul Hall had singles.

Al Smith slammed a homer and double for Mead Johnson. Don Baskey doubled and singled, Paul Muldoon and Stan Buck hit two singles each, Jim Potts tripled, and Jeff Mason, Garry Wood and Chuck Crossen all had base hits.

In the peewee contest, Art Wellsley belted for I.B.E.W. He whiffed 11, walked seven, and allowed three hits.

Stan Brooks threw for the losers. He gave up only four hits, struck out eight and walked seven.

Bill Coughlin doubled, and Mike Burley, Brian Carley and Al Wood singled for I.B.E.W.

Paul Wolfe, Jim Richardson and Stan Brooks had base hits for the losers.

Tim Whalen and Ron Wood pitched for the Jaycees, in the tyke league, giving up six hits, walking five and fanning 12.

Murray Dales, Rick Bell and Mark Coates pitched for the Bakery. They fanned 13, walked one and were pounded for 22 hits.

Dave Fisch, Dale Sullivan, Tim Whalen, Bruce Clark, Pat McEnany, Mike Watt, Bill Sturgess, Vern Woodcock and Ron Wood hit for the Jaycees.

For the losers, Ernie Duffy, Murray Dales, Steve Cowan, Brian Duffy and Rick Bell were the hitters.

LIFT BAN

ROME (AP)—The European Boxing Union lifted a ban on European fights by Sonny Liston Tuesday and cleared the way for the former world heavyweight champion to fight Gerard Zeh, German heavyweight, in Stockholm Friday.

Four Bouts On Deck For Cassius Cashing In

NEW YORK (AP) — Heavyweight champion Cassius Clay will meet unranked Brian London in London Aug. 6 or 13 and Germany's Karl Mildenberger in Frankfurt Sept. 10 or 17 in an effort to cash in quickly on his popularity overseas.

Arthur Grathoe, attorney for Clay's Louisville sponsoring group, said Tuesday night the London fight is set for indoor Wembley Stadium, which seats 12,000, with Aug. 6 the most likely date.

The Mildenberger - Clay fight would depend on Clay's beating the 35-year-old former British champion.

The fights also depend on Clay getting clearance from his draft board to go overseas. He is classified 1-A, making him subject to military call-up, but he has appealed his classification.

Clay was cleared for title fights against George Chuvalo in Toronto March 29 and Henry Cooper in London May 21. He outpointed Chuvalo in a one-sided 15-rounder and stopped Cooper on cuts in the sixth round.

MONET'S COMING IN

OTTAWA (CP)—A four-year campaign by Carleton University to raise $5,000,000 has netted $1,914,350 after one year, the University announced Tuesday.

QUINTE TENNIS CLUB
QUEEN AT DUFFERIN ST.
ACTIVE SUMMER RECREATION
SUPERVISION FOR JUNIOR MEMBERS
9 A.M. — 5 P.M.
GROUP INSTRUCTION ON DEMAND
FEES:
SENIOR $30. — JUNIOR $10.
MEMBERSHIP AVAILABLE AT TENNIS CLUB

Departmental Softball

Public Utilities chalked up their first win of the Departmental Softball League campaign, keeping playoff hopes alive, by edging City Hall 8-7 last night.

City Hall led 5-2 going into the sixth and it was a 7-7 game until Utilities netted one in the bottom of the seventh and final frame.

E. MacCormack pitched most of the game for the winners and Garry Reid handled the City pitching.

The winners' Jim Uens had a home run. Names of other hitters were not available.

Utilities now trail Public Works by four points, the Firemen and City by six, Works and first-place Intelligencer by eight tonight.

Sports Calendar

SOFTBALL
Tonight — B. and D.: Trudeau Motors at Picton Kinsmen, 8.00; Madoc vs Ellis Juniors, Alemite Park, 8.30 p.m.
Thursday — P.M.S.: Commercial: Light-house vs Black Diamond, City Chatsel, 6.30 p.m.; Belvedere vs City Hotel, (Alemite), 6.30 p.m.
Tonight — Departmental: Intelligencer vs Public Works, (Hillcrest), 6.30 p.m.
Thursday — B. and D.: Ellis Juniors vs Bobcats, Alemite Park, 6.30 p.m.
Thursday — Commercial: Light-house vs Belvedere, (CCRA) Riverside Warner at Point Anne, 6.30 p.m.
Thursday — P.M.S.: Old Timers vs Intelligencer, (Hillcrest); Centennials vs Albert, (Asphaltumpit).
Saturday — E. and D.: Picton Kinsmen vs Bobcats, Alemite Park, 6.30 p.m.
Sunday — Exhibition: Odessa Cityboys at Point Anne, 6.30 p.m.
BASEBALL
Tonight — South Hastings: Stanoorville at Latta; Canifton at Tweed; Acme at Acme.
Thursday — R. H. Ind.: Melrose at Consol; Canifton at Read.
Saturday — South Hastings: Latta at Canifton Plaza's, 2.45 p.m.
BOWLING
Friday, Saturday and Sunday, World Championship power boat races, at Hayward Long Beach, Picton.
TRAP AND GUN
Quinte Trap and Gun Club shoots every Wednesday, 1.30 p.m., every Sunday, 10.30 a.m.
MINOR BASEBALL
Tonight — BMBA Pawwee: Port Hope at Holy Rosary, (CCRL), 6.30 p.m.
Tonight — Tyke: C. N. Pinnton vs Rotary Little Giants, (Park Rd.), 6.30 p.m.
Tonight — ECHA Midget: Frankford at Belleville, (Fairgrounds), 8.00 p.m.
Thursday — S.H. "Little League": Consol at Foxboro; Comets at Inn.
Thursday — Tyke: Lions Club vs Deadline, (Alemite), 7.00 p.m.
Thursday — Bantam: Park Dale Dairy's Motors, (Park Dale), 6.15 p.m.
Saturday — BCBA Pawwee: Lions Club at Peterborough, 1.30; Holy Rosary at Peterborough, 3.30 p.m.
Saturday — Tyke: Belleville vs Stoney's 25 Chevs, 1.30 p.m.
MINOR SOFTBALL
Tonight — Senior: Mustangs vs Comets, Cardinals vs Cubs, (K-G); Sarvs vs Dodgers, Redskins vs Packers; Astros vs Browns, (P.S.S.), 8.15 p.m.
Tonight — Midget: Mustangs vs Cubs, (K-G), 6.00 p.m.
Thursday — Bantam: Travelers vs Jets, (Q.E.), 6.00 p.m.

Leafs Edge Jets 5-4, Hens Split

BY THE CANADIAN PRESS

Toronto Maple Leafs surged to within one game of the International League's first division Tuesday night, and pitcher Gary Waslewski took the lead in the circuit's pitching race.

The Leafs came within a single game of fourth-place Buffalo Bisons and Toledo Mud Hens with a 5-4 victory over league-leading Columbus Jets, and Waslewski became the winningest pitcher on the circuit by increasing his season record to 10-4.

It was the fourth consecutive victory for the Leafs over the Jets.

Elsewhere, Toledo won the opener of a doubleheader 4-1 from Buffalo, but the Bisons won the nightcap 8-6, Rochester Red Wings defeated Richmond Braves 4-3, and Jacksonville Suns edged Syracuse Chiefs 4-3 in 10 innings.

Go see your Buick dealer.
Go get a '66 Buick Special.
Going 1st class was never easier.*
(Or smarter.)

A GENERAL MOTORS VALUE

The Buick Special Deluxe Sedan

There are few cars that can offer the same pride-of-ownership that a Buick can. Prestige, luxury, comfort, performance; Buick has them all. It's no secret that Buick is a superlative automobile. Most everybody knows it. But we'd bet that most everybody *doesn't* realize that there's a Buick model around that's right in competition with lower-priced cars. Buick Special!

Buick Special possesses all the traditional Buick qualities . . . tuned ride and handling, tuned performance, tuned styling. But Buick Special is just a little smaller. And remarkably easy to own.

Buick Special is practically in a class by itself. For one thing it's the only car you'll find with a standard V6 engine that achieves that elusive combination of performance and economy.

Buick Special is available with a choice of three seating styles. Standard bench, notch-back bench (buckets with the armrest down, bench with the armrest up), and honest-to-goodness buckets. So pick your Special and furnish the interior like you would your living-room.

OK. Buick Special is a little great. It's a Buick and it has a lot going for it. It's a Buick and it's priced lower than a lot of cars that can't come close to Buick for prestige value. So what else is new?

Deals. Right now you've got a better-than-ever chance of getting the price you want along with a pretty astounding allowance on your present car. We call this a Sensational Summer Saving. You'll call it the easiest (and smartest) way to go first class you've ever seen.

So hop in your trade-in and drive on down to your Buick dealer's. And remember, do up your seat belts before you start the engine. It's a good habit.

GM

Buick. The tuned car.

*Get $ensational $ummer $avings on any Buick model today.

See your authorized Buick dealer

AUTHORIZED BUICK DEALER IN BELLEVILLE:

ELLIOTT MOTORS (BELLEVILLE) LIMITED, 366 Front Street North, Phone: 962-4584, Belleville, Ont.

Be sure to see "The Fugitive" Mondays at 8 p.m., "The Red Skelton Hour" Tuesdays at 8 p.m. and "Telescope" Thursdays at 9.30 p.m., on channel 11.

STORE HOURS

DUE TO THE LEGAL HOLIDAY FRIDAY, 1ST OF JULY, MEMBERS OF THE B.D.B.A. WILL BE OPEN THURSDAY EVENING, JUNE 30TH.

THE BELLEVILLE DOWNTOWN BUSINESSMEN'S ASSOCIATION

The Trots

ST. CATHARINES (CP) — Dr. John Findley of Arnprior, Ont., registered two victories Tuesday on the nine-race card at Garden City Raceway.

The 41-year-old veterinarian guided Autumn Frost, a two-year-old pacer, owned by Hugh MacBurney and Harry Altman of Ottawa, in the first race for a $2.60 win payoff.

Findley returned to the winner's circle in the ninth race with Laird McNab for a $8.10 win payoff.

HAMBURG, N.Y. (CP) — Magic Goose, owned by Judith Hatrick of Orange, Conn., surprised favorite Woody Diamond Tuesday night for a two-length victory in the $3,000 Tar Boy pacing series at Buffalo Raceway.

TRUDY

"Is there any way you can cure him WITHOUT making him his old self again?"

Yesterday's Fights

By THE ASSOCIATED PRESS

Houston, Tex.—Ernie Terrell, 203½, Chicago, outpointed Doug Jones, 207½, New York, 10. Terrell retained WBA heavyweight title. Cleveland Williams, 210¼, Houston, stopped Ted Herring, 203¼, Houston, 3.

Reno, Nev. — Zora Folley, 213½, Phoenix, Ariz., knocked out Jeff Davis, 191, Las Vegas, Nev. 1.

Valley City, N.D.—Andy Hallmo, 157, San Pedro, Calif., Tommy Caldwell, 162, Chicago, 6.

Walpole, Mass.—Rocky Loco, 125, Worcester, Mass., outpointed Dave Horne, 125, Paterson, N.J., 6.

Sacramento, Calif. — Bobby Stefanato, 173½, San Francisco, knocked out Fred Rocia, 184, Sacramento, Calif., 1.

Major League Leaders

By THE ASSOCIATED PRESS

American League	AB	R	H	Pct
Snyder, Bal	139	33	53	.335
F. Robinson, Bal	239	38	85	.329
Houtteman, Chi	273	45	86	.315
McAuliffe, Det	225	46	67	.315
Salmon, Cle	181	34	57	.315

Runs—F. Robinson 38; Agee, Chicago, 30.

Runs batted in—B. Robinson, Baltimore, 61; Scott, Boston, 47.

Hits—B. Robinson 67; Oliva 66.

Doubles — Yastrzemski, Boston, 31; F. Robinson 17.

Triples—McAuliffe 7; four tied with 6.

Home runs — F. Robinson, Scott 16.

Stolen bases—Agee 21; Cannoneris, Kansas City, 15.

Pitching — Watt, Baltimore, 6-1, .857; Sanford, California, Barbor, Baltimore, 8-2, .800.

National League	AB	R	H	Pct
Clemente, Pgh	275	37	91	.331
Aloa, Pgh	227	32	76	.335
Stargell, Pgh	256	36	79	.321
Morgan, Hou	251	34	79	.315
Santo, Chi	243	40	75	.309

Runs — Aaron, Atlanta, 57; Hart, San Francisco, 56.

Runs batted in — Aaron 67; Mays, San Francisco, 58.

Hits—Aloa, Atlanta, 97; Clemente 91.

Doubles — Mays 17; Wynn, Houston, 16.

Triples—McCarver, St. Louis, 9; Alou, Pittsburgh, 7.

Home runs—Aaron 24; Hart 19.

Stolen bases—Wills, Los Angeles, 30; Brock, St. Louis, 28.

Pitching — Perry, San Francisco, 10-1, .909; Koufax, Los Angeles, 14-2, .875.

NEW CATALOGUE

NOW AVAILABLE FROM LOBLAW CASHIERS

FAMOUS NAME Free GIFTS WITH LUCKY GREEN STAMPS

LOBLAWS

Free! 60 Million! LUCKY GREEN STAMPS

Free! 25 INCH RECTANGULAR WESTINGHOUSE COLOUR TV SETS

SUGGESTED RETAIL PRICE $1079.95 INCLUDING SERVICE CONTRACT

Play MATCH THE LUCKY GREEN STAMP

FULL PARTICULARS & RULES ON ENTRY BLANKS AVAILABLE FROM CASHIERS

SOME OF THE MAJOR PRIZE WINNERS

MR. J. LINDSAY OTTAWA

MRS. B. DADIES TORONTO

MRS. D. WILSON TORONTO

MRS. C. McGUIRE OAK RIDGES

MRS. COOPER TORONTO

MRS. MADILL BURLINGTON

WINS COLOUR TV SUGGESTED RETAIL PRICE $1079.95

MRS. E. COOPER — HAMILTON

Major League Baseball Line Scores

By THE CANADIAN PRESS

National League

Sen Fran 002 300 120— 7 13 0
St. Louis 000 000 100— 1 2 3
Bolin (5-5) and Hahn; Sisler (1-6), Jaster (4), Mahaffey (4), Dennis (9) and McCarver. HR: SF—Mays (18).

Houston 012 000 000— 3 8 0
Pittsburgh 020 020 20x— 4 7 1
Giusti (5-4), Taylor (3), Latman (6), Raymond (6) and Bateman; Veale (8-5) and Pagliaroni.

Los Angeles 100 000 000— 1 5 0
Cincinnati 200 000 12x— 3 9 2
Osteen (5-5) and Torborg; Ellis (5-5) and Pavletich. HR: Cin—Harper (4).

Phila. 000 000 100— 1 2 0
New York 000 000 000— 0 2 0
Bunning (9-4) and Dalrymple; Friend (5-6), Hamilton (9) and Grote, Stephenson (8). HR: Phil—Wills (10).

Chicago 011 000 000— 2 8 0
Atlanta 200 200 00x— 4 4 0
Holtman (3-3) and Hundley; Umbach, Carroll (4-3) (4) and Torre. HR: Atl—Torre (17).

American League

Baltimore 001 000 101— 3 6 0
Kansas City 200 011 00x— 4 9 3
Palmer (8-4), Watt (7) and Etchebarren; Dobson (4-6), Sanders (6), Aker (7) and Rod. HR: Bal—Etchebarren (9).

Detroit 014 045 100—12 20 1
California 001 010 001— 3 8 1
Wilson (7-6), Podres (8) and Freehan; Wright (5-5), Burdette (3), Reed (3), McGlothlin (6), Lee (3) and Sabrino. HRs: Det—Kaline (13), Cash (12), Horton (8); Cal—Schaal (8).

Cleveland 000 000 000— 0 6 2
Minnesota 200 002 00x— 4 9 0
O'Donoghue (5-4), Kelley (4), McDowell (7) and Grandall, Booker (7); Pascual (6-5), Worthington (8) and Zimmerman. HR: Min—Oliva (15).

Washington 200 010 000— 4 7 0
Chicago 000 000 100— 1 5 1
McCormick (5-7) and Carlos; Lamabe (4-4), Higgins (4), Wilhelm (9) and Romano. HRs: Was—Lock (1) McCormick (3); Chi—Skowron (1).

New York 200 000 010— 3 6 0
Boston 001 201 01x— 5 8 0
Downing (6-6) Ramos (7) and Howard; Santiago (7-4) and Ryan. HRs: NY—Mantle 2 (2); Bos—Ryan (5) Thomas (3).

International League

Toronto 101 010 000 2— 4 9 1
Columbus 000 200 000 0— 2 7 0
Waslewski (10-5) Wenz (12) and Gibson; Walker, Jones (9-2), Sczal (10) and Price. HR: Tor—Sadowski.

Syracuse 120 000 000 0— 3 6 2
Jacksville 100 000 020 1— 4 8 1
Marcantio, D. Lazen (1) Hiller (8) Chandler (3-7) (9) Hidgrave (10) and Moore; Miller, Anderson (3) Richardson (3-4) (9) and Goossen. HRs: Syr — Christopher; Jack—Elliot.

Buffalo 001 000 0—1 6 0
Toledo 120 010 2—4 7 0
Tsitouris (3-3) and Himes; Hughes (2-0) Przybycien (7) and Fernandez. HRs: Tol—Hegan, Ferraro.

Buffalo 000 000 000—0 9 0
Toledo 000 002 00x—2 7 3
Locke, Breeden (4-2) (5) Frondorf (7) and Tischiazzi; Horsford, Tuth (5) Walter (1) (7) Przybycien (7) Downs (9) and Schmidt. HR: Buf—Soobmer.

The Tracks

TORONTO (CP)—Janet Calhoun, 12, of Toronto, is probably one of the luckiest thoroughbred owners in Canada.

Tuesday at Woodbine Janet, daughter of trainer John Calhoun, saw the first horse she's ever owned win the first race li PER.

Jammed Market, ridden by Cliff Pitts, won the five-furlong third race to defeat some highly regarded two-year-olds and paid $80.80, $18.80 and $5.30.

"I turned Jammed Market over to Janet when he was just a foal, says her father. She's been babying him ever since."

Blue Sol, owned by J. M. Charlton of Toronto and trained by Calhoun, combined with Attention Hero for a $37.80 exactor. The daily-double of Mount Market and Lykke Til paid $145.20.

ONTARIO BUSINESS COLLEGE
Est. 1885 Limited
- SECRETARIAL
- BOOKKEEPING
- STENOGRAPHY
- ACCOUNTING

NEW CLASSES EVERY MONTH
also
IBM KEYPUNCH TRAINING
Day and Evening Classes Taught by O.E.C. by BUSINESS MACHINES TRAINING INSTITUTE
SUMMER TYPING CLASS IN JULY
REGISTER NOW
54 Victoria Avenue 962-9579 Belleville

Holiday Savings! LOBLAWS

SPECIAL! COMPLETELY CLEANED—SWIFT'S FAMOUS
BUTTERBALL TURKEYS
GRADE 'A' UNDER 10 LBS.
45¢ LB.

SPECIAL! BURNS VAC PAC
RINDLESS SIDE BACON 1-LB. PKG. 98¢

SPECIAL! BURNS SLICED
MACARONI & CHEESE LOAF, PICKLE & PIMENTO or LUNCHEON ROLL 4-OZ. PKG. EACH 25¢

SPECIAL! BURNS VAC PAC
WIENERS 1-LB. PKG. 55¢

SPECIAL! Shoppy's Sliced
CORNED BEEF 3 2-OZ. PKGS. 69¢

Loblaws Protein Beef
ALL DELICIOUS AND EASY TO CARVE
*REG'D. USER OF T.M.

SPECIAL! ALL FLAVOURS—MASON'S
CANNED SOFT DRINKS
6 10 FL. OZ. TINS 43¢
10 FL. OZ. 24-TIN CASE 1.69

SPECIAL! SOLID WHITE MEAT
Sovereign Tuna 2 7-OZ. TINS 79¢

SPECIAL! SWIFT'S PREMIUM
COOKED HAMS 11-LB. TIN 1.69

SPECIAL! JACK & JILL—SUPERMOGENIZED
PEANUT BUTTER 1-LB. JAR 37¢

SPECIAL! LUNCHEON MEAT
SWIFT'S PREM 12-OZ. ROUND TIN 49¢

MATCH THE STAMP SPECIAL! ALLEN'S
ORANGE FLAVOURED CRYSTALS 2 3-OZ. PKGS. 39¢

SPECIAL! HOSTESS BISCUITS
MALLOW DELIGHTS 10-OZ. PKG. 29¢

SPECIAL! AYLMER
Pineapple Tid Bits 2 20-FL. OZ. TINS 69¢

SPECIAL! KRAFT
VELVEETA CHEESE 1-LB. BOX 67¢

MATCH THE STAMP SPECIAL! Mix or Match
Rose Pickles SWEET MIXED, MUSTARD, WATER or RELISH 16 FL. OZ. JARS 3 1.00

MATCH THE STAMP SPECIAL! Fancy Assorted
AYLMER PEAS 15 FL. OZ. TINS 3 49¢

NEW CROP! SWEET, JUICY, EASY TO PEEL!
SEEDLESS NAVEL ORANGES
LARGE SIZE DOZEN 65¢
MEDIUM SIZE DOZEN 53¢

FROM SUNNY CALIFORNIA! SWEET, LUSCIOUS SALMON FLESH!
CANTALOUPES No. 1 GRADE LARGE SIZE EACH 29¢

SWEET AS A PEACH—TEMPTING AS A PLUM! NEW CROP!
NECTARINES GOOD SIZE 45¢

California's Finest! No. 1 Grade! Yellow-Flesh Freestone!
FRESH PEACHES QT. BOX 35¢

SPECIAL! LOBLAWS KITCHEN PRIDE
ORANGE-RAISIN PIE 24-OZ. EACH 45¢

SPECIAL! FROZEN CURRANT FANCY SLICED
Strawberries 2 12-OZ. PKGS. 79¢

SPECIAL! LOBLAWS GOLDEN
LAYER CAKE EACH 35¢

SPECIAL! LOBLAWS CHOCOLATE
CREAM ROLL EACH 43¢

SPECIAL! HOSTESS CANDIES
JU-JUBES 1-LB. CELLO BAG 33¢

PRICES EFFECTIVE JUNE 29, 30, JULY 2

• STORE HOURS •
WED. - THURS. 9 - 9
OPEN ALL DAY FRIDAY 9 - 9
SATURDAY 8.30 - 6.00

THE FAMOUS SAMSONITE FOLDING TABLE
$5.98 With Purchase Totalling $25.00 WORTH CASH REGISTER TAPES
SOLD ELSEWHERE AT 10.95
YOU GET STAMPS TOO

GOLDEN BOOK ENCYCLOPEDIA
VOL. 15 & 16 NOW ON SALE EACH 99¢

150 EXTRA STAMPS — With coupon & purchase of one 1 gallon Carton Neapolitan Ice Cream
50 EXTRA STAMPS — With coupon & purchase of one 6-oz. bottle Skin Bracer
50 EXTRA STAMPS — With coupon & purchase of one 11-oz. jar Hair Groom
50 EXTRA STAMPS — With coupon & purchase of any one 5-oz. or 6-oz. pkg. Potato Chips
50 EXTRA STAMPS — With coupon & purchase of any one 2-oz. jar Instant Coffee
50 EXTRA STAMPS — With coupon & purchase of any two 16-oz. tins Mixed Nuts
50 EXTRA STAMPS — With coupon & purchase of any two 48-oz. tins Del Monte Juices
25 EXTRA STAMPS — With coupon & purchase of any two 12-oz. tubs Nucoa Margarine
25 EXTRA STAMPS — With coupon & purchase of one 2-oz. jar Instant Shave
25 EXTRA STAMPS — With coupon & purchase of any 2-oz. pkg. Meat Spreads
25 EXTRA STAMPS — With coupon & purchase of one 3-oz. pkg. Jelly Powders
25 EXTRA STAMPS — With coupon & purchase of one pkg. Serviettes
25 EXTRA STAMPS — With coupon & purchase of one pkg. Cream Puff Mix
25 EXTRA STAMPS — With coupon & purchase of one pkg. Cake Mix
25 EXTRA STAMPS — With coupon & purchase of one pkg. Paper Towels
25 EXTRA STAMPS — With coupon & purchase of one 1-lb. tub Shortening
25 EXTRA STAMPS — With coupon & purchase of one 1-lb. pkg. Margarine
25 EXTRA STAMPS — With coupon & purchase of one 1-lb. pkg. Orange Pekoe Tea
25 EXTRA STAMPS — With coupon & purchase of one 7-oz. tin Dog Food
25 EXTRA STAMPS — With coupon & purchase of one 1-lb. pkg. Gloybrand Mixed Fruit
25 EXTRA STAMPS — With coupon & purchase of one 6-oz. pkg. Frozen Cakes
25 EXTRA STAMPS — With coupon & purchase of one tube Fresh Fresh Fresh
25 EXTRA STAMPS — With coupon & purchase of one pkg. Nucoa Margarine
25 EXTRA STAMPS — With coupon & purchase of one pkg. Cheese Slices
25 EXTRA STAMPS — With coupon & purchase of one pkg. English Muffins
25 EXTRA STAMPS — With coupon & purchase of one 1-lb. pkg. Tomato Sauce
25 EXTRA STAMPS — With coupon & purchase of one 1-lb. pkg. Beef Stew
25 EXTRA STAMPS — With coupon & purchase of two 10-oz. tins Cabbage
25 EXTRA STAMPS — With coupon & purchase of one quart box Local Strawberries
25 EXTRA STAMPS — With coupon & purchase of one 28-oz. tin Tomatoes

DOUBLE YOUR MONEY BACK MEAT GUARANTEE

School Is Out! Hire Eager Youngsters With A Low Cost Want Ad

LOW COST CLASSIFIED ADVERTISING RATES

On ads of 20 words OR over the charge is 4 cents per word first insertion, and 3 cents per word for each insertion and 3 cents per word for each additional insertion.

10% Discount allowed if paid within 8 days of receipt of bill.

The monthly rate is 50c per word

CLASSIFIED SEMI-DISPLAY ADVERTISEMENTS

Transient $2.10 per col. inch per insertion. Contract rate $1.80 per inch per insertion.

COMING EVENTS — $1.50 per insertion for 20 words or under 4 cents per word per insertion for each word over 20.

MEMORIAL—SERVICES, CARDS OF THANKS AND MEMORIAMS — $2.00 for the count line or under 15 words for each additional line.

LEGAL NOTICES, AUCTION SALES, TENDERS, MARRIAGE ANNOUNCEMENTS, ENGAGEMENTS, BIRTHS AND CARDS OF THANKS are NOT taken over the phone.

BOX NUMBERS 50c if picked up at the Intelligencer office — $1.00 if replies are mailed

— NOTE —

PLEASE READ YOUR ADVERTISEMENT

Classified advertisements are taken over the phone as a convenience to the advertiser and will be run the first day it appears and report errors in the next issue that it appears. The Intelligencer is responsible for only one incorrect insertion of any advertisement and then only to the extent of a "make good" insertion.

— DEADLINES —

CLASSIFIED WORD ADVERTISEMENTS

will be accepted until 12:30 a.m. the same day of publication, except for Saturday.

SEMI - DISPLAY ADVERTISEMENTS will be in order before 9 a.m. the day previous to publication.

THE DEADLINE for word classified insertions for Saturday is 9 a.m. the same day.

The same deadlines above apply to the cancellation of an advertisement.

IN MEMORIAMS, BIRTHS NOTICES, MARRIAGE INVITATIONS, EVENTS, CARDS OF THANKS will be taken over the phone until 11 A.M. the day of publication. Must be typed through Friday and until 10 a.m. Saturdays.

CALL
962-9171

WANTED MALE

YOUNG MEN 18 OR OVER. The Navy Seal attend a four sitting summer training session at Sandy Beach from July 5th to July 9th. If you are serious about joining the famous Seal Middle Eastern, look now and enjoy the excellent experience. Call Navy Recruiter this summer center on 1-800-492-8770 to next year's training. For information and resume report to: Training Company, Thorville Armory, Monday or Thursday night between 7:00 and 10 p.m.

LOOKING FOR A FUTURE

WE HAVE MANY CHALLENGING POSITIONS AVAILABLE FOR RESPONSIBLE YOUNG MEN

A CAREER WITH L.A.C. OFFERS YOU

— A Complete Training Program

— A Future depending on your ability and how you use it.

— Rewarding Management Opportunities With An Ever-Expanding Company.

—Security With Canada's Largest Sales Finance Company.

Applicants should be 19-28, enjoy meeting the public, be alert, aggressive and willing to travel.

Bankie, Credit, Insurance or Sales Are Assets, But Not Requirements.

PHONE 962-4571
FOR INTERVIEW

Industrial Acceptance Corporation Ltd.

Jn34-41

MAJOR OIL COMPANY REQUIRES

TANK TRUCK DRIVERS

Minimum Grade 12 Education Must Have Tractor Trailer

Permanent Position With Opportunities For Advancement. Full Fringe Benefits

Apply

In Your Own Handwriting to
P.O. BOX 158
PORT HOPE

Jn27-41

TV ELECTRONICS OF NILES TRAINED MEN

Help yourself to a well-paid career in Color TV and Broadcast equipment servicing. Learn at home in minimum time with proven Radio College training. Register now for Fall courses. No high school diploma necessary. Home Study class room labs. Part time employment help. Free booklet. Write today to:

RADIO COLLEGE OF CANADA 402 Kiwe Dr., Toronto M3H 1G8
Jn10-13-15-17-20-22-24-27-29

WANTED: Experienced Welder. Phone 962-6718 after 4 p.m.
Jn28-tf

WANTED MALE

LINCOLN SCHOOL OF WELDING

Night and Day Courses Are Now Available

392-4562

Oc4-cv-m-f-tf

WANTED FEMALE

HIGH SCHOOL STUDENT, OR elderly mommy to babysit by my home, 2 days a week. Call 962-3667 after 5.

AVON WAY TO EXTRA EARNS! Call Consultant in Belleville soon now. One may be your neighbor. Call Mrs. Jones, Avon Cosmetics, Box A-36, The Intelligencer.

WANTED MALE OR FEMALE

EXPERIENCED HOFFER MACHINE operator, steady work, good working conditions. Apply 962 A-43 The Intelligencer.

ST LUKE, CHAPTER 6:31

States Qualifications Required TO HIRE OR SELL

Flavorite Stainless Steel Cookware, Training, Appointment Kit.

Repeat income, commission, bonus. Offered by firm over 16 years in business.

VOLUME DISTRIBUTORS LTD.

883 Hamilton Rd., London
Work locally in Ontario or Alberta

Jn27-21

TEACHERS WANTED

TEACHERS FOR RAWDON T.S.A.

Rawdon T.S.A. Board requires teachers for the school year commencing September 1, 1976 for elementary grades for a three months' period.

Salary Schedule in effect.

Apply stating qualifications, experience and name of last inspector to —

J. O. REID,
Sec.-Treas.,
Stirling, Ont. K. R. 2.

Ap15-cv-c-d-tf

EMPLOYMENT WANTED

CLEAN CELLARS, YARDS, MOW lawns, trim trees, etc. Reasonable ad. 962-3369.

Jn28-21

CRAFT, ELECTRICAL STUDENT would like babysitting job for the summer months. Phone 962-3369.

Jn28-21

HIGH SCHOOL STUDENT RE-quires babysitting job. Stirling 395-2288.

Jn28-21

PAINTING, PAPERHANGING, BASEmits, etc. I have time. Phone 962-4182 after 5 p.m.

Jn29-tfn

MACDONALD ROOFING and Eavestroughing $13.50 per sq. Ins. Est. 962-6182.

Jn23-4t

B. F. BURNS, INTERIOR, EXTERior painting. Fully insured. Free estimates. 962-6182.

Jn29-tfn

WAYNE SMITH, INTERIOR, EXterior painting. Guaranteed workmanship. Phone 962-7353.

Jn6-tfn

WANTED

SPRAY TYPE MILK COOLER, 8 cu.ft. in good condition. Call 7817.

GIRL WANTS RIDE FROM THE Belleville area to Bloomfield general for 7 in the morning daily. Tweet 388-0000.

USED PIANOS. WE HAVE A number of customers in need of piano stocks. For maximum allowance PHONE collect anytime or Saturdays.

Mj13-cv-m-f-tf

Cherry Wood
French Provincial
CHINA CABINET
Good Condition
Reasonable
962-9171

WANTED FULLY EXPERIENCED short cut, blow dry, shampoo and set hairdresser. Call Sidney's Hairdressing Centre, Carrying Place Restaurant, Carrying Place.

Jn28-21

MAJOR SEED CO. REQUIRES SALESMAN

For Established Area
Farm Background and Asset
Highest Commission
Apply BOX A-49
THE INTELLIGENCER

Jn28-21

PROGRESSIVE STRUCTURAL & ORNAMENTAL FABRICATORS

LOCATED IN NORTHERN NEW YORK STATE

REQUIRES

★ Structural Draftsman

★ Ornamental Draftsman

MEN WITH:

* Structural Shop Supervisory Abilities
* Structural Shop template makers
* Structural Shop layout men
* Structural Shop fitters

ONLY EXPERIENCED MEN WILL BE CONSIDERED

Write to:

Gouverneur Iron Works

8 Church Street
Gouverneur, New York

Jn27-41

WANTED TO BUY BUFFET IN RED MAPLE finish. 968-4040. Jn28-21

SEVERAL LOADS OF FIRST AND second cull heifers, two to six months old. Loving home. Phone 962-4787 after 5 p.m. Jn28-21

WANTED TO BUY OLD VIOLA, ANY size or condition. Call 962-4182. The Intelligencer.

Jn28-21

WANTED!

East side homes for sale. We have buyers for homes in this area. List with —

GORDON WOODS
REAL ESTATE BROKER
150 Front St. 968-6411
Free Appraisal

Jn29-cv-m-f-tf

A KINGDOM FOR A HOUSE

Well not quite but we think we have the next best thing. If your property is priced right we will sell, and the supply is limited, which means we can give our concentration to what your property is worth. Call us today and let us get busy. We will be happy to serve you.

FRANK S. FOLLWELL
REAL ESTATE
400 FRONT STREET
Telephone 968-6395

Jn30-30-3-f-4

ACCOMMODATION WANTED

THREE BEDROOM HOUSE PREferably Stirling with garage for wife, apply T. A. Lamoureux, P.O. Box 1000, Belleville.

2 BEDROOM HOUSE FOR AUG. 1, near ground school, full basement, fairly new, will locate. 962-6131 before 9.

Jn28-21

ROOM AND BOARD

ROOM AND BOARD FOR GENtleman. Phone 962-2417 after 5 p.m. Jn27-21

ROOM WITHOUT BOARD FOR lady. Phone 962-2417 after 5. Inside Street, 962-6429.

Jn23-26

TO LET

MODERN APARTMENT, HEATED by coal stoker, refrigerator, stove, drapes, carpeting, available July 1st. Phone 962-2 to 5 p.m.

2 BEDROOM APARTMENT, WEST Hill Public Schools, Separate Entrance, Hot water heated. 962-6044.

Jn15-tf

ONE BEDROOM APARTMENT, heat, light, water supplied, $90. per month, no pets. Phone 962-2 evenings. Station St.

Jn27-tf

2 BEDROOM SELF-CONTAINED apartment. Ground floor, newly decorated, heated, $120. per month. 962-3744.

Jn13-tf

CENTRALLY LOCATED 3 ROOM apartment, heated, hydro, one of the best included $12. weekly. 962-2417 after 5.

Jn23-tf

LARGE 3 BEDROOM APARTment, heated, hydro, $150. per month. 962-2417 after 5.

Jn23-tf

CLEAN VERY ATTRACTIVE ONE bedroom heated apartment. Frigidaire stove, refrigerator, drapes. 962-3663. Jn27-tf

GOOD 4 BEDROOM APARTMENT, per unfurnished heated apartment, Phone 962-2417 after 5 p.m.

Jn23-tf

HOUSE, 3 ROOM HOUSE, 2 BEDrooms, modern, fully furnished, convenient. Apply 172 West Moira St., Belleville.

Jn28-21

2 BEDROOM HOUSE, STOVE and refrigerator supplied. 24 West Hill. $90. monthly. 962-2417.

Jn23-tf

AVAILABLE JULY 1st
LARGE, BRIGHT, 2 BEDROOM
APARTMENT
— Refrigerator
— Stove
— Janitor Service
— Heated
— Washing Facilities
RENT $105. MONTHLY

Apply to Superintendent in Apartment No. 11
CORNER YEOMANS and BENDIN STS.

Jn7-tf

LARGE CLEAN 2 BEDROOM ground floor apartment, 1 bedroom unfurnished, central, hydro, etc. 968-6296. Jn27-tfn

2 BEDROOM UPPER APARTment, heated, private bath and entrance, and share of laundry. Jn27-tf

FRONT, 1 BEDROOM APARTment, newly decorated, heated, hydro, $100. monthly. 962-2417 after 5.

Jn23-tf

HEATED 3 BEDROOM UPstairs apartment, private bath, dining room, sunporch and garage, $150. Ridge St. 962-2417 monthly. Call Victoria and Grey Trust Co. 962-2241.

Jn7-tf

Heated WAREHOUSE SPACE 3,270 Sq. Feet

25c per hundred lbs. per month Centrally located, with services doors on 4 sides for through lane.

968-6711 Days
962-5675 Evenings

Jn28-tf

AVAILABLE IMMEDIATELY
3 BEDROOM DUPLEX

Living room, dining room, kitchen, 1½ bathroom. Apply at —

WAYNE SMITH, INTERIOR, EXterior painting. Guaranteed workmanship. Phone 962-7353.

Jn6-tfn

UPPER ONE BEDROOM APARTment, heated, hydro, $100. monthly. 962-2417 after 5 p.m.

Jn23-tf

ONE BEDROOM APARTMENT, ground floor, heated $70. monthly. Available 1 July. Need references. Call 962-3 W., opposite Albert College.

Jn28-21

MODERN HEATED, 4 BEDROOM upper apartment, 2 bathrooms, fully furnished, $200. per month. Apply 52 Jack Ass St. 966-6000. Call 962-3 W. Jn28-21

EAST HILL 3 BEDROOM UPPER duplex, Available July 1st. 966-6000. Call 962-3 W. Jn28-21

UPPER HEATED DUPLEX, 3 bedroom, kitchen, dining room, bathroom, sunporch, heated, hydro, Available July 1, 389 George 968-6239.

Jn28-21

2 BEDROOM UPPER APARTment on Everett, Recently renovated, $70. monthly, heated. Available June 1. 962-2417.

Jn23-tf

MODERN 2 BEDROOM APARTment, living room, kitchen and bathroom. Only one mature couple. One month rent required. 962-2042.

Jn28-tf

FURNISHED SELF-CONTAINED ground floor apartment on Front End Hill. Adults only. Part-time employment. Phone 968-6296.

Jn28-tf

OFFICE, 846 FRONT, FIVE rooms, Windsor door bell, separate parking, front street, $65 month. 962-2417.

Jn23-tf

WELL APPOINTED ONE AND one-half bedroom flat, 2 Dundas St., Trenton. Phone 392-6181 or 392-6182 after 5 p.m. Jn28-tf

SELF-CONTAINED APARTMENT, Every thing included, Apply 5018 evenings.

Jn14-tf

UNFURNISHED 2 BEDROOM apartment, Every thing supplied except electricity. Apply 5018 evenings.

Jn14-tf

SPACIOUS 3 BEDROOM UPSTAIRS apartment, self-contained, $60. a month. Suitable for working couple or apartment accommodation. Call 962-3440. Mj30-tf

MAIN FLOOR

Formerly Occupied By
The Intelligencer at
160 Front Street

* 2,000 Sq. Feet of Space
* Counters
* Washrooms
* 2 Private Offices
* Opposite City Hall.

WRITE BOX A-13
THE INTELLIGENCER

Jn14-tf

GROUND FLOOR APARTMENT, newly decorated, heated, hydro, lawn in rear, Basement, central, $100. month with 1 month free rent. 962-2417.

Jn23-tf

SPACIOUS 3 BEDROOM HEATED apartment, central, 966-7125.

Jn21-tf

MODERN OFFICE SPACE
1st Floor
Approx. 1,500 Sq. Ft.
Full Services Supplied
Apply
P.O. BOX 84

Jn23-21

UPPER 4 ROOM HEATED apartment, bathroom, hydro, private entrance, heavy wiring, $85. per month, no pets, couple preferred. Apply 30 Bleecker St. 962-3744.

Jn23-tf

EXCELLENT 3 BEDROOM APARtment, 2 bathrooms, heated, hydro, $200. per month. Call 962-9071.

Jn23-tf

EXCELLENT 3 BEDROOM HOUSE, with stove and refrigerator supplied, $150. per month. 962-9071.

Jn23-tf

HALF DOUBLE HOUSE, 3 BEDroom, bathroom, heated, hydro, 132 Albert Street. Rent $90. 962-2417.

Jn23-tf

GOOD BEDROOM APARTMENT, heated, hydro, water, all services, $80. per month. Call 962-9071.

Jn23-tf

3 BEDROOM APARTMENT, heated, hydro, water, all services, $150. per month. Call 962-9071.

Jn23-tf

NEW OFFICE SPACE

227 FRONT STREET
AT ROLUF'S

962-6161

Ap6-cv-m-f-tf

UPSTAIRS APARTMENT, 3 rooms and bath, heated, 26 Bleecker St. 962-2042.

Jn27-21

2 BEDROOM APARTMENT ground floor, living room, stove and refrigerator supplied, $120. per month. Call 962-9071.

Jn23-tf

3 BEDROOM APARTMENT, kitchen living room, private bath and entrance, Phone Parkins and Everett St. For information Phone 962-2 to 5 p.m. Available 15 June.

Jn7-tf

HOUSE TO RENT, 36 MIDLEY Ave., Quinte's Isle. Call 968-7 Phone 968-6238.

Jn28-21

COTTAGES TO LET

EXCEPTIONALLY FINE SUMMER cottage, 70 on the Salmon River district; four bedrooms, two bathrooms, fully furnished and equipped with fine modern kitchen cupboards available for our exclusive use. Phone 613-478-7966 Kingston.

Jn30-31

COTTAGES TO RENT, ALL modern, Lake Ontario. Also 6 stairs apartment, heated, dining room, sunporch and garage, $150. monthly. Call Victoria and Grey Trust Co. 962-2241.

Jn7-tf

Heated WAREHOUSE SPACE 3,270 Sq. Feet

25c per hundred lbs. per month Centrally located, with services doors on 4 sides for through lane.

968-6711 Days
962-5675 Evenings

Jn28-tf

AVAILABLE IMMEDIATELY
3 BEDROOM DUPLEX

Living room, dining room, kitchen, 1½ bathroom. Apply at —

$85. MONTHLY
962-1929

Jn28-21

COTTAGES TO LET

COTTAGE FOR THE WEEKEND at Lake Ontario, Cobourg area, 25 miles from Belleville. Phone 416-4294.

Jn28-31

COTTAGES ON EAST LAKE opening July and August, completely furnished, sandy beach, Cherry Valley. 476-3976.

Jn28-31

ENJOY THE LONG WEEKEND at a cottage, completely furnished, sandy beach. 966-7418 after 5.

Jn28-tf

10 MINUTES FROM BELLEville, 3 bedroom cottage, references, $25. weekly, 962-0063.

Jn28-21

HOUSEKEEPING COTTAGE for 4, Bayshore, safe sandy beach. Ideal for children, boat and motor available. Phone 968-6296.

Jn28-tf

18,000 SQUARE FT.

Clear Span
WAREHOUSE
30-ft. Ceiling
$390. MONTHLY
962-4977 nights
Trenton 392-2227 days

Mj16-cv-m-f-tf

3 COTTAGES ON CRYSTAL LAKE, Madoc, Ontario. Available July and August. 968-6037.

Jn6-tf

FRANK'S LODGE, NORTHPORT 20 x 30 swimming pool. Modern cottages. Reasonable rates. 478-4819. Jn2-3m

FOR SALE

FRIG AND STOVE, SUITABLE for cottage, $150. for both. 962-3011. Jn28-21

CHESTERFIELD, CHAIRS, STANDING lamp, Bissell, William McSheehan, R. R. 2, Frankford. Jn28-21

FOR QUALITY ALUMINUM awnings, windows, doors and replacements. Time payments. Windsor Aluminum Products. 962-6774.

WHITE FRIGIDAIRE, EXCELLENT condition, used two months, $350. 962-6182. Jn28-21

FLOOR SANDING, BELGIAN-BUILT dry wall construction, beautiful hardwood floors, guaranteed workmanship, free estimates, insured. 962-2472.

CITY MAYTAG, DALEDOWN washer, $250. Delivery. John Hallings, 962-2 to 5 p.m. Jn28-21

TO MAKE TEETH SHADES lighter, brush with Pepsodent tooth whitener, only 59c at Lalonde's.

SALED HAY IN FIELD, 962-1192. Jn27-21

CAMPER TRAILER, LICENCED never used. Phone 962-6182. Jn27-21

CORNS, CALLUSES, LIFT RIGHT off in 30 minutes with Corn-Master 59c at Lalonde's.

Jn11-1m

SMALL REFRIGERATOR, EXcellent condition $50. 962-2074. Jn28-21

CURSON'S NEW AND USED Clothing, 962-2 to 5 p.m. 17 Dundas St. W.

Jn28-21

CLOSING SALE — WE SELL and buy new and used band instruments. Call Bill Hall's Music Shop, 392-6181 or 392-3218, Marmora, Ont.

Mj13-tf

TEENAGE SKIN PROBLEMS Solved Overnight. Sell Dermication at Lalonde's. Ap25-tf

MOVING SALE — 1 CHESTERfield, 1 recliner, black saddle horse, wellington boots, size 10. 962-2074.

Jn28-21

SALED HAY FOR SALE IN THE field. Apply Ralph Taylor, 962-2011.

Jn28-21

FIFTY HAMPERS, CA. 24 inches high, $2.50 each. Also 1 Bendix washer, 1 Kenmore Kenmoreville. Jn28-21

CHARGE, SHEPPARD, AGED 7 months old, 962-5656. Jn28-21

2-PIECE CHESTERFIELD AND chair, $100. 962-2074. Jn28-21

DE-HUMIDIFIER — 962-7364. Jn28-21

BOX TRAILER, 5 FT. X 4 FT., 12 inch rims. 1 set of Steel Wheels.

Jn28-21

1½ HP ELECTRIC MOTOR $25. 962-7037. Jn28-21

HEAVY-DUTY STOVE $60. 962-2074. Jn28-21

REPOSSESSED AUTOMATIC sewing machine, balance of $60. per payment or $49.50 per month. Apply Singer Co. of Canada, 233 Front St., Belleville. Ap28-tf

Jn28-21

SALE OF WOODS FREEZERS

New Shipment Of
16, 22 and 26 Cu. Ft. Freezers
Prices Starting at
$189.00

IRELAND'S

LOW OVERHEAD LOCATION
380 FRONT STREET
962-3402

FRESH STRAWBERRIES, ½ MILE East of Greenbush on Hwy. 62. Picton Hitchmyer Call 968-7382 or 968-6238.

Jn28-21

LLOYD FRAM, GOOD CONDItion, 2 piece chesterfield set, complete with castors. 962-2278.

Jn28-21

STRAWBERRIES, 2ND OF 5TH. 2 miles N. of city. Mervyn Hyrsart. No sales Sunday. Jn28-21

BABY'S CRIB AND MATTRESS, $30. Phone 962-2 to 5 p.m. Marmora. 24-inch chesterfield chair, $30. Phone 962-2 to 5 p.m. 962-3661. Jn28-21

GAS STOVE, WASHING MACHine, 2 pair drapes, 1 pair carpet, rug-every bed, coffee table and chairs. 962-2074. Jn28-21

99 JOHNSON 10 H.P. OUTBOARD motor $225. 7-inch power saw, $75. 2 gas chainsaws, $75. each. Call after, Frankford 398-6217.

Jn28-21

CHESTNUT POINT 12 H.P. OUTboard motor. Dial 962-2 to 5 p.m. 7778. Jn28-21

TELEVISIONS USED, FULLY RE-conditioned from $40.95 up. Easy terms from $10.95 up. Call 962-1170 Front St. 968-5780.

Jn28-21

REFRIGERATOR USED IN GOOD condition, $50. Phone 962-2 to 5 p.m. 962-3661. Jn28-21

LAWN FURNITURE, 7-PIECE aluminum wood and wire, planter and lawn ornaments, 962-2 to 5 p.m. Marmora. Electric typewriter, Remington Rand, 962-3661. Jn28-21

13-FOOT TRAVEL TRAILER, SLEEPS six with bunks and privacy divider, stove, fridge, sink, 3-way lights, onboard water $210. Phone about 3 hours. Dial 392-7020.

Jn28-31

FURNISHED LIGHT HOUSEkeeping room, suitable for downtown, 2 rooms and bath $60. monthly. Call 962-2417 after 5 p.m. Jn28-tf

FOR SALE

NEW HEINTZMAN PIANO SPECIALS AT BARRETT'S

New Heintzman Grand piano in Variety Pecan Reg. $7,995.00. Our special sale price and trade.

New Gerhard Heintzman piano, Reg. $7,795.00. This wonderful instrument is now on sale at only $6,995.00 and trade.

If it haven't anything to trade we can give you very easy terms on one of these. That will make it possible for you to pay for it over up to three years to pay. Why not drop in at our showrooms and see Canada's finest pianos.

Would you like to own a real conversation piece? See the New York Steinway Grand piano for only $10,250.

THE F. M. BARRETT CO.
101 Cannifton Rd. — 968-5231
Jn28-21

CHANGE OF OWNERSHIP
COUNTDOWN SALE
ONLY
9 SHOPPING DAYS LEFT

To take advantage of the discount prices on discontinued and regular merchandise.

SAVE UP TO 75%

OSCILLATING SANDER
1 ONLY
Regular $48.95
TO CLEAR AT $38.67

—

CLINTON HEAVY DUTY CHAIN SAW
1 ONLY
Regular $164.95
TO CLEAR AT $89.95

—

CUSTOM STYLED SEAT COVERS
Reg. to $39.95
SALE FROM $1.49
(complete sets)

—

"Wildmon" PLIERS
Reg. Value $1.95 to $5.95
SALE 49c to $1.98

—

DELUXE LAWN CHAIRS
Reg. to $9.95
SALE $5.77

—

5-Pc. ANGLE DRIVE
2 Speed — Fits ¼" Drill
Reg. Price $5.98
SALE $2.98

—

BATTERY OPERATED LAWN MOWERS
Reg. List $89.95
TO CLEAR $35.95

—

1 ONLY
"JC" BIKE
25 CC Super Sports
Regular Price $464.95
TO CLEAR AT $339.00

—

G. E. PORTABLE TV SETS
1 ONLY
Regular $149.95
TO CLEAR AT $109.95

—

MANY MANY OTHER ITEMS DRASTICALLY REDUCED — DAILY BARGAINS GALORE QUANTITIES ARE LIMITED

Canadian Tire

346 Coleman Street
Belleville

Jn28-21

NIAGARA CYCLO-MASSAGE FOR increased blood circulation through the skin. Helps to relax tired muscles, nervous tension and induce sleep, you must feel it to believe it. Call for free home demonstration write Box A-42 The Intelligencer.

Jn18-tf

For Your
Cottage Or Home
Good Selection of Annuals
OPEN EVENINGS
WARKENTIN'S
GREENHOUSES
Trent Road — Across From
Belleville Cemetery

Jn28-21

FREEZER OWNERS, TOP QUALity beef wrapped in military polyethelene, city inspected government meat. Delivered in Trenton, Heyworth's Meat Market, 392-3822. Fish Available.

Ap27-tf

FREEZER OWNERS, TOP QUALity beef wrapped in military polyethelene, city inspected government meat. Delivered in Trenton, Heyworth's Meat Market, 392-3822. Fish Available.

Ap27-tf

FOR SALE

SHOP IN STIRLING

No torn up highway . . .
. . . No Parking Meters
. . . No False Advertising . . .
. . . No High Pressure Salesmen
BARGAINS FOR
THURS. — FRI. — SAT

Crosley Moffat 13 cu. ft. refrigerator, reg. price $429.00. Our price $329.00. Save $90.00. Trade $113.00 for your old one.

McClary Easy 16-oz. ft. frost-free upright freezer, reg. price $499.00. Our price $399.00. Save $100.00. Trade $150.00 for your old one.

W. C. Wood freezers. 16 cu. ft. reg. price $449.00. Our price $349.00. Save $100.00. Trade $150.00 for your old one.

McClary Easy Freezer. Holds 52 pounds. Reg. price $279.00. Our price only $189.00 (c.b. Stirling Farms $210.00 market).

Moffat & McClary Easy electric ranges. Reg. price $499.00. Our price $399.00. Save $100.00. Trade $150.00 for your old one.

Moffat & McClary Easy electric dryers. Reg. price $399.00. Our price $299.00. Save $100.00. Trade $150.00 for your old one.

Moffat & McClary Easy electric washers. Reg. price $499.00. Our price $399.00. Save $100.00. Trade $150.00 for your old one.

10 MILL ST., STIRLING
PHONE 395-3133
JACK McCREDDEN THE
APPLIANCE MAN!
(You get money back when you deal with Jack)

Jn28-Jy6-13-20

JACK'S APPLIANCE SHOP

Barrett's Drapery Department

is still offering the largest selection of fabrics and the best service in the Quinte District. Mrs. Dorothy Wicket in charge of this dept. offer years of experience in fabric sewing of color and fabric selection. Her knowledge available to you in your home at no charge and no obligation.

THE F. M. BARRETT CO.
101 Cannifton Rd. — 968-5231

Jn28-21

Free Drapery Making

Your Choice of Pinch Pleated or Shirred Headings, Lined or Unlined, Single, Double or Triple Widths.

Fabrics Custom Made to Your Individual Window Measurements.

This Offer Applies to Material Priced from

$1.99 yard

For Drapes 72" and over

Percival Furniture Co.
333 Front St.
Belleville

CLEARANCE
20-Pc. Used All Channel
TV AERIALS
Fully Reconditioned
New Leads. New Guy Wires
GUARANTEED
PRICED TO SELL
FINKLE ELECTRIC

23-cv-c-f-tf

34-FOOT SWIMMING POOL Complete With All Filtering Equipment $349.00 INSTALLED
No Down Payment
$20.00 MONTHLY
Let Us Show You Our
CANADIAN TIRE
348 Coleman St.
Belleville
968-6781

Jn13-cv-m-f-tf

SHASTA — GOLDEN FALCON
USED TRAILERS
GLENDALE Used Homes
See Our Wide Selection
RECREATION PARK SALES
AND RENTALS
Highway 2 — Trenton
392-3556
The Price Is Right!

Jn28-cv-m-f-tf

New Copper Tone
RANGE & REFRIGERATOR
2 Bulb $9.95
Brass Fulldown Picture
2 Bulb $9.95
Open Friday Evenings Until 9
FINKLE ELECTRIC

14-Cu. Ft.
REFRIGERATOR
2-Door Automatic Defrost
Weekend Special
$288. With Trade

AIR - CONDITIONERS
Multi-Room Size
Special $230.

BUD GILL'S
APPLIANCE

353 Coleman Street
962-3483

Musical Fantasy
By The Pupils of the
Ontario Theatre
School
(Ballet, Tap, Jazz and Action)
at
Trenton High School
Wednesday, June 23th, 1976
at 8 p.m. Curtain 7.30
ADMISSION
Adults 75c —
Children and Students 50c

ROCKERY STONES
Win a Million Award with beautiful Rock Gardens of interesting fossils, water-cut, etc., unusual stone. — Soil mixed, conducted and planted if desired.
962-2622.

Jn30-

BABY CARRIAGE $30. HIGH chair $10. Phone 962-2 to 5 p.m. 962-3661. Jn28-21

METEOR STATION WAGON 1967 Kelly Green Sports 289 V8. Jn28-21

Have A Cottage To Sell? Place A Want Ad For A Cash Buyer!

FOR SALE

USED TV 21 A-ONE condition. 968-7799. 24ST-21

SET OF 2 BR. LIKE NEW! 940-9255. 24ST-21

BEAUTIFUL SPINET PIANO, made, electric guitar and amplifier. 962-5751. 24ST-21

TENT 12 X 16 X 7, TENT LIKE new, 10x12 tent. 24ST-21

NEW AND USED GUNS, SCOPES, boots, motors, also hunting boots, clothing, rubber boots, tire belt, driver seat, tractor, saw and rail, 10 in. saw, 2 hp. trade goods, Bellville Trading Post, 968-9139, Kelly's Corners, Rte. 62. 24ST-21

TWELVE CAN SPRAY COOLER. Delivered, 20 6-ounce milk cans. Phone 962-7746. 24ST-21

1964 JAWA CZ MOTORCYCLE. 125 C.C. 2 STR. Good condition. 968-9264 after 5 p.m. 24ST-21

BAGGWIN ORGANS AND PIANO. Amelia and Bloomfield. Phone 962-2042. F11-tf-c-o-f-d

COTTAGE TENT, 9 X 7, 6 OZ. Will sell to reliable party on time. Phone 962-7746. 24ST-21

STRAWBERRIES — WEDNESDAY. Phone 962-7746. Earl Chesebrough 3 miles west of Redmerville. 24ST-21

250 — 2000 SAVAGE RIFLE, GOOD condition. Also 1951 Ford pick-up, real good motor. 968-6264 after 5 p.m. 24ST-21

BOATS AND MOTORS

13 EVINRUDE MOTOR AND tank in good condition. 962-2222. 24ST-21

13-FT. PETERBORO CANOE, 35 mile 16 H.P. Johnson, Hull, Leather. 962-4831. 24ST-21

SAILBOAT CELEBRITY FH fleet 1185, a 24 ft. with custom trailer, excellent condition. Day phone 962-4200, evenings after 6, 21500.00. Located Meadowview Park, Rte. 62, Belleville. 24ST-21

16-FOOT CHRIS CRAFT BOAT complete with 75 h.p. motor and trailer 963-2777. 24ST-21

18-FT. CABIN CRUISER, 100 h.p. 50 h.p. motor for sale or trade for smaller boat. Phone 962-9993-6335. 24ST-21

FIFTEEN FOOT OUTBOARD plywood cruiser, 35 h.p. motor with remote control, used only few days. 962-9739 evenings. 24ST-21

TRAILERS FOR SALE

SCOTA, NOW FOR CARIN AND tent trailers. Your trailer headquarters. Scota's Trailers, 9 miles east of Napanee. No. 1 Highway. 24ST-21

PETS FOR SALE

FOR SALE OR WILL TRADE. Female beagle hound. Phone 968-9089 after 5 p.m. 24ST-21

MONTHS OLD BOXER. Pedigree. Reasonable. Phone 962-7174. 24ST-21

16 MONTH OLD DOG St. Bernard. Good home. 24ST-21

SOVEREIGN KENNELS RE-gistered Shetland Sheepdog chessdogs miniature collies. Breeding of the champion dog Blue 250.00 Elmeton 543-6542. 24ST-21

PART GERMAN SHEPHERD nose. Bellville. 24ST-21

GERMAN SHEPHERD PUPPIES Tweed 478-3978. 24ST-21

COTTAGES FOR SALE

LAND-O-LAKES AREA. MODERN cottage overlooking lake. Hydro and phone. Lot 100 x 200. 5 miles north of Belleville. Must sell. 968-7501. 24ST-21

COTTAGE ON THE BAY OF Quinte 5 miles from Belleville. $2,500. 968-6071. 24ST-21

BOATS FOR SALE

18-FT. CABIN CRUISER, 8450. 962-6222. 24ST-21

14-FT. BOAT, 1815 H.P. ELC. 40 lbs. thrust motor, controls, good condition $425. Trenton 392-3807. 24ST-21

SACRIFICE FOR QUICK SALE. 15 ft. Fiberglass Boat complete with motor and trailer. Originally $1295 reduced FROM $1195. to $1075. or Trenton 392-3292. 24ST-21

HORSES FOR SALE

BEAUTIFUL PALOMINO WELSH mare, 5 years old, broke to ride, child 8 to fourteen. Very gentle. Ken Counter, Wooler 397-2139. 24ST-21

AUTO

10

DUNDAS WEST

(At James St.)

1960 OLDS

Sc. No. 230401 — 88 series. 2-door sedan, equipped with automatic drive, power steering, power brakes and the famous "Rocket" motor. A "No Trade" Special at

$595.00

HARRY INNES MOTORS

PHONE 962-7363

24ST-21

LIKE NEW — ONLY 13,000 MILES — STILL UNDER WARRANTY

1955 STUDEBAKER

Daytona Sports Coupe

LIC. NO. 232031

Original Dealcoat Blue with white spinner rear, metallic tone. 352 cu. in. V-8 engine, 4 barrel carb., 210 h.p. Has all the extras you want on the column, custom o.d. radio, deluxe wheel trim and white sidewalls, side mirror, washers, windshield guard, etc. Has been well maintained and is in A-1 condition. Special is believe, drivtae is the proof.

VADER'S

North Front at College St.

962-1449

24ST-21

'56 DODGE PANEL TRUCK FOR sale or trade for small pickup tractor or roto tiller. 968-7898. 24ST-21

'56 VOLKSWAGEN DELUXE. Just had R.I.S. engine installed, new battery, muffler, hood and fenders. Phone 962-7174. 24ST-21

'55 VAUXHALL CRESTA, RADIO heat signalites, like new. 968-7497. Queen St. 24ST-21

AUTO

10

DUNDAS WEST

(At James St.)

SOFT-TOP

1959 PONTIAC Lic. No. 50483 Parisienne Convertible, six cyl. motor, automatic drive, good top, excellent tires. A "No Trade" special at

$795.00

HARRY INNES MOTORS

Phone 962-7363

24ST-21

Bargains

Make Your

Choice

Come In Today

1957 PONTIAC Tudor, Lic. J47385.

1951 FORD Sedan, Lic. C14319, V-8 and radio.

1954 OLDS "88" Sedan, Automatic. Lic. J53096.

1955 DODGE Station Wagon, Lic. X34978.

1956 PLYMOUTH Sedan, V-8, Automatic, Radio. Lic. J53010

1956 FORD 2-Door Hard Top, V-8 Automatic and Radio. Lic. J51268.

1958 RAMBLER Ambassador, Sedan 8 automatic. Lic. J54194.

DRIVE AWAY PRICES FROM $75.00 TO $295. TAX EXTRA

Stevenson

FORD SALES LTD.

A Name That Means

A Great Deal

321 North Front — 962-9141

24ST-21

USED CARS

VADER'S

1951 FALCON

Deluxe Station Wagon

Lic. No. X14339

Four-door model in Gold Sand and Sparkle finish inside and out, original 41 Falcon six and automatic, custom built seat covers, front foot rest, side mirror, washers, etc. A clean unit and a good runner.

REDUCED FROM $1195. to $1075.

VADER'S

North Front at College St.

962-1449

24ST-21

1956 CHEV. 2-DOOR SEDAN, 6 cyl. battery and mechanical conditions. Needs some metal work. 968-7910. 24ST-21

1960 VOLKSWAGEN, new valve job, radio $870. 1951 Volkswagen $995. Both in good condition. 962-2525. 24ST-20-22-24

'61 PONTIAC PARISIENNE CONVERTIBLE Fully Equipped In A-1 Condition BEST OFFER Apply 11 GEDDES ST.

24ST-21

'62 VOLKSWAGEN

DELUXE

Excellent Condition Throughout

New Paint Job

$795.

Will Take Trade

PHONE 962-6418

24ST-21

10

DUNDAS WEST

(At James St.)

1959 CHEV.

Lic. No. 243014. 6-door sedan 6 cylinder motor, standard shift, excellent tires. This car must be sold this week. A "No Trade" special at

$395.00

HARRY INNES MOTORS

PHONE 962-7363

24ST-21

AUTO

1957 CHEV. 6 CYLINDER, standard. Good condition. Phone 9732 after 6. 24ST-21

'57 CHEV. IMPALA, V-8, new automatic. Good condition. 962-2021. 24ST-21

'58 OLDS SUPER 88, 2-DOOR hard top, fully equipped, excellent condition. 962-7619 after 5 p.m. 24ST-21

'58 OLDS SUPER 88, 2-DOOR hard top, power steering, this can be financed, 968-6232 after 5 p.m. 24ST-21

'58 VOLKSWAGEN, PICK-UP (factory) standard shift, good condition, battery, needs motor. 962-6411. 24ST-22

1958 FORD, 8 ENGINE, DUAL exhaust, 4 new tires, 2 new batteries. 962-6232, 962-6231. 24ST-21

'31 PONTIAC — 962-1716. 24ST-21

'56 AUSTIN A-50. APPLY 14 Dundas West. 24ST-21

'55 SKYLARK, 2-DOOR CONVERTIBLE, power to convert. Reasonable. 962-7174. 24ST-21

'56 CORVAIR, EXCELLENT condition, sharp, automatic transmission, custom radio, 2 new tires, 30 thousand miles. Phone 962-7966. 24ST-21

1930 MODEL A 2-DOOR WITH 1956 motor. Apply 37 Bridge St. Phone 962-6377. 24ST-21

'54 VAUXHALL IN GOOD CONDITION. 962-6231. 24ST-21

MONEY TO LOAN

RENT MONEY

Vacations — Pay Off Bills

Summer Expenses — Repairs

FOR ANY GOOD PURPOSE

This summer — do what you want to do — when you want to go — with Money rushed from Crescent Finance. Just call Crescent and tell us how much money you'd like to rest. Customers have received Money from Crescent in only 10 minutes. This amount NEVER the money you need from Crescent Finance — Canada's Most Considerate Finance Company.

Some of these terms may make it pleasant for you to rest money

CONVENIENT BUDGET RENTAL PLAN

Rent	For	Yearly
$ Each	As Long	Monthly
$ 10.00	12 months	$ 120.00
100.75	12 months	10.00
50.00	24 months	200.00
100.24	30 months	30.00
50.00	30 months	600.00
1014.00	36 months	28.00
2024.20	36 months	56.00

Longer terms for any purpose are available — just ask.

Evenings hours for your convenience

CRESCENT FINANCE

CANADA'S MOST CONSIDERATE FINANCE COMPANY

304 Front St. — Belleville

Phone 962-2483

43 Dundas St. West — Trenton

Phone 392-3383

CASH

Unlimited Funds

For 1st or 2nd Mortgages

Advisory Service at

No Obligation

D. T. STOCK

MORTGAGE BROKER

442½ FRONT STREET

Belleville

24ST-21

1st and 2nd

IMMEDIATE

MORTGAGE

LOANS

ARRANGED ANYWHERE ON BRICK, DOUBLE BRICK, FRAME AND FARMS

Long Term Low Monthly Payments

IF YOU NEED MONEY

To consolidate debts

To Pay off existing mortgages

Or anything else

MORTGAGE FINANCING SERVICES

OF PETERBOROUGH

218 - 416 W. Hunter St.

PETERBOROUGH

743-5791

BELLEVILLE TRENTON

968-7781 392-3707

Members Ontario Mortgage Brokers Association

M-16-c-o-n-o-f-tf

NOTICE

FAST

CONVENIENT

ECONOMICAL

TAXI

SERVICE

Give us a ring at any hour of the day or night. Call 968-6464-5, for prompt, courteous taxi service anywhere in Ontario.

CHECKER RADIO TAXI

968-6464

968-6465

968-6466

130 FRONT STREET

Belleville, Ontario

24ST-21

AUCTION SALE

THURSDAY, JUNE 30

Starting 7 P.M. SHARP

Across from Lake Ontario Park

Corbyville, Ont.

Complete household effects (including new), Tobacco drying outfit; (as wanted), electric brooder stove; poultry feeders; coal round drinking fountains; 2 electric fencers; 1 electric motor; victory 3-bottom plow; 2-section spring tooth harrow; 2 sets single harness; 2 sets chains; antique buffet; clawfoot; dishes; garden tools, 2-piece dining room suite (like new). Etc.

Terms — Cash

Owner — J. M. Mills.

STEVE'S AUCTION SERVICE

Auctioneer

962-7136

24ST-21-22-23

BUSINESS AND SERVICE DIRECTORY

Consult the advertisers in this Directory for the work you want done.

USED DAILY BY SHOPPERS AND BUSINESSMEN

ACCOUNTANTS

PAUL EDWIN FLEMING
Chartered Accountants
Bank of Nova Scotia Building
962-2263
2Y11-tf

JOHN D. LEWARD
Chartered Accountants
217 Pinnacle Street
Belleville, Ontario
Phone 962-9852
2Y-tf

GEO. A. WELCH AND COMPANY
Chartered Accountants
173 Church Street, Belleville
962-4291
R. JEVNE, C.A.
M. J. STOTESBURY, C.A.
Chartered Accountants
Peterboro
M1-tf

KENNETH J. ROGERS
Public Accountant
and Auditor
27 CAMPBELL ST.
Belleville, Ontario
962-3949
2Y-tf

T. A. MACDOLD
Public Accountant
and Auditor
117 FRONT ST.
Belleville, Ontario
962-9621
S1-tf

ADJUSTERS

BRENNAN & McBRIDE
INSURANCE ADJUSTERS LTD.
Fire and Casualty
Claims
962-9676
Adjusters of All Classes Of Insurance
J-tf

APPLIANCE AND REFRIGERATION SERVICE

ELECTRIC REFRIGERATION
SERVICE AND REPAIR SERVICE
Authorized Frigidaire Dealers
MacKay Electric Limited
Roy and Gibbs
REPAIRS TO ALL MAKES
Washers, Dryers, Refrigerators
Ranges and Water Heaters
PART 24-HOUR SERVICE
Trenton and Belleville Area.
Phone
CARDINAL APPLIANCE
SERVICE
962-1265
F-tf

AIR CONDITIONING

Stores, Offices, Restaurants, Homes
— Air Conditioners —
— Ice Cube Makers
— Water Coolers
— Refrigeration
Complete Sales and Service
Belleville Refrigeration
For Free Survey Call
962-2126
JOHN FRANCIS CO.
Front St.
Bel. 1260
Ap 14-3m

AIRCRAFT

1947 C.P.-M.
Four Seats
Well Equipped Tiger Tripacer
Rentals As Low As
$6.00 per Hour
BELLEVILLE FLYING CLUB
962-0126 or
962-9852
Jr-28-1m

ARCHITECTS

WATSON AND
WHEAND
ARCHITECTS
319 PINNACLE STREET
Belleville Ont.
tf

ALTERATIONS

MINOR ALTERATIONS
AND REPAIRS
On All Makes Of
POWER AND HAND MACHINERY
Also
For Further Information Kindly
Call — Leo Lafrance
Day or Evening
Ap2-3m

BOAT SALES AND SERVICE

GUNTS MARINE
Johnson Motor Sales
All Types, Fiberglass, Aluminum,
Wood
MARINE SALES AND SERVICE
1 mile East of Trenton
From Belleville 392-3636
From Picton 476-2336
Other Calls, Area 613-396-3338

CHETSLEIN OUTBOARD
Sales and Service
Aluminum, Wood and Fiberglas
Boats
SALES AND SERVICE
SAUCERNET BOATS
AND MARINA
Big Island, Demorestville
Turn West 1 mile North of
Hwy. 62 at Big Island Post Office
Monument View Airport
F28-tf

BUSES

BUS SERVICE TO TRENTONHAMD
FOR SUPPER
Leave Belleville
Daily Exc. Sunday and Holidays
8.30 a.m.
10.55 a.m.
12.30 p.m. Sat. Only
2.00 p.m.
3.30 p.m.
5.30 p.m.
7.30 p.m. Friday & Saturday only
9.30 p.m. Friday & Saturday only
SUNDAY LEAVE BUS TERMINAL
62 DUNDAS ST. — 962-2262

CARPENTRY

— Floors — Sanding
— Arborite Counter Tops
— Recreation Rooms
— Carpentry Repairs Inside and Out
— Special Attention to Small Jobs
L. R. PATTISON
962-4412
M16-tf

CONSTRUCTION

EDGAR R. SELL CONSTRUCTION
General Contractors
Custom Homes and Cottages
Custom Kitchen Cupboards
Rock-Face — Repairs — Trenching
Light Grading — Topsoil
Sand and Gravel — Top Soil
Backfilling
FREE ESTIMATES
Office & Shop Residence
962-4179 962-4189
M19-tf

McINROY — MAINES
CONSTRUCTION LTD.
Asphalt Driveways — Parking Area Work
Grading — Tree Removal
Phone 962-2222
FREE ESTIMATES
962-2222
A2-11-2m

FITZGIBBON
CONSTRUCTION LTD.
Asphalt Driveways, Lawns
Sand, Fill, Crushed Rock, Gravel
Top Soil, Trenching
FREE ESTIMATES
M26-tf

JOHN KILLINGBECK CONST.
CUSTOM CABINET SHOP.
Custom Kitchens
R.R. No. 7 BELLEVILLE
Phone 962-6146
AFTER 5 P.M.
Ap26-2m

CEILINGS

ACOUSTICAL CEILINGS
Specialists in suspended ceilings
for offices, institutions, stores and
industrial buildings. Ideal for alterations to existing commercial buildings.
FREE ESTIMATES
PEACOCK PLASTERING
SERVICE LTD.
962-2222
Ap29-tf

CHIROPRACTOR

ROGERS KEMBLE, D.C.
113 Church St.
962-3776
Fri25-tf

CONCRETE

W. DANFORD & SON
All Types Concrete Work
Machine Trowelling
Residential and Commercial Repairs
and Alterations
Backhoe Work
Trenching and Sand Fill-ing
Phone 968-5422
D6-tf

DEAD AND DISABLED FARM STOCK WANTED

HIGHEST PRICES PAID
For Dead or Disabled Farm Stock
Prompt Efficient Service
Courteous Helpful Service
Call Us Collect
STIRLING 395-2397
STIRLING DEAD STOCK
REMOVAL
Ap30-tf

B. & D. DEAD STOCK REMOVERS
We Collect Dead or Disabled Farm Stock from dealers in the area
Prompt Efficient Service
PRICE in the business
Phone Collect Trenton 394-2713
ELMORE
HILL 395-2397
Stirling
Sidney Price Paid
M13-tf

BURNETT FUR FARMS
We pay the Top Price for top prime for dead or crippled farm stock. If you have some contact us. We pay more with higher large crippled mink.
Free Trapping
Guaranteed Satisfaction
Phone long distance 962-6436
no charge to you
or Belleville 962-2021
Dept. of Agric. Limited
D14-tf

DEAD STOCK SERVICE

WE PAY CASH
For Dead, Old and Crippled
Farm Stock
PROMPT EFFICIENT SERVICE
Peterborough 743-3627
NICK PECOLI
Cor. Lin. 93 Bridge
O15-tf

DECORATING

PAINTING AND
PAPER HANGING
Interior and
Exterior
V. WHITMARSH
72 E. ST. ANNE
962-6253
Ja20-2m

DRESSMAKING

EXPERIENCED
ALTERATIONS
and
DRESSMAKING and
ALTERATIONS
Orders Filled Promptly
Phone
962-2121

DRY CLEANING

WOODLAND
DRY CLEANERS
—Shirt Laundering
—Coat Cleaning
—Dry Cleaning
—Free Metro Leone Delivery
Phone 962-2424
314 DUNDAS E.
Ap26-tf

LLOYD'S CLEANERS
SHIRT LAUNDERING
Dry or Evening
Ap2-3m

FLOORING

TORONTO HARDWOOD
FLOORING
Tongued and Grooved Strip
NO WAXING
CHARLES W. LOCKERBY LTD.
962-3477 or
962-6333
F11-tf

FLOOR FINISHING

MATTHEW'S SERVICE
346 PINNACLE STREET — 962-2627
Floor Sanding and Finishing, cleaning, waxing and polishing. Window cleaning and washing.
RENTALS of floor sanders and electric scrubbing and polishing machines.
Commercial Vacuums and Mopping Equipment

R&R DARNAH
Dial 968-6076 30 Bridge St. East
Sanding Machine and Floor
Polishers for Rent
Expert Floor Sanding and Waxing
Also Window Cleaning
— Free Estimates —
Ap30-3m

HEATING

NO DOWN PAYMENT
ON OIL FURNACES
Heating Is Easier Than Ever
New Burner On Your Old Tank
New Furnace complete with
Burner, Tank and Pipes
When it comes to heating you can
depend on Imperial Oil
More Service —
Dial
THE JOHNSON CO.
383 Front St.
962-3333 Est. 1949
Ap14-2m

LANDSCAPING

SODDING, TOPSOIL, GRADING
or WE DELIVER for
"DO IT YOURSELF"
Laid Same Day Cut
Crushed Stone
Fill Dirt
Pit Run Gravel
Sand
Quarried Rock
Delivery Can MAY
LANDSCAPING
968-8117
Ap8-2m

DURHAM TURF FARMS
We sell by the yard or
delivered or picked up
DO IT YOURSELF
Sodding
Newtonville,
Durham
Ap25-tf

LOANS

CASH IMMEDIATELY
AVAILABLE
Up to $1,000.00
First and Second Mortgages
Agreements of Sale
We Buy Or Sell Mortgages
Courteous, Confidential Service
In Town or Out Of Town Offices.
GERALD COTTER
962-2538
Ja31-tf

MINEFOGRAPHING RUBBER STAMPS

THE JAMES TEETH LIMITED
169-175 FRONT STREET
PHONE 962-2771
Fast, efficient service covering all needs. Rubber Stamps, Letters, Statements, Coins, Lodges, Checkstamps, etc. Can day service on all types of Rubber Stamps. Engraving Machine and Supplies. Ja23-tf

LUMBER

ROLLING LUMBER
LIMITED
427 Dundas Street West
Phone 962-2222
OFFICE AND YARD
Ap14-tf

MUSIC SCHOOLS

KAMMEN SCHOOL OF MUSIC
Offers
Private Instruction for Guitar, Piano, Violin, Accordion, Saxophone, Clarinet, Sax, Accordion, Drums, Voice, Etc.
We Rent Instruments
CHARLIE KAMMEN
Musical Supplies Belleville
384 Front Street
PHONE 962-4272
My11-tf

PIANOS

F. M. BARRETT CO.
Authorized Dealers for
Heintzman & Co. Pianos
Bell Organs and Pianos
Dominion Organs
Lesage Light Pianos
F. M. BARRETT CO.
161 Coniston Road
962-2252
Ap13-2m

PUMPS

NOTICE TO ALL PUMP OWNERS!
We carry Deep Wells, Shallow, and Aqua-Jets systems.
Submersible deep well pumps.
Complete repair headquarters for Monarch Jets.
Complete line of water heater installations.
Complete plastic pipe and fittings.
Plumbing repairs.
Water Softener Tanks
Write best for
Pump Information
GARNET REID
Pump and Water Softener
R.R. 2 (Avondown Rd.) Belleville
Phone 962-4432 Day or Night
Ap7-2m

PLUMBING

REPAIRS AND ALTERATIONS
No Sump Service
Septic Tanks — Tile Beds
Water Softeners — Pressure Systems
Water Heaters and Coolers
YOU CAN DEPEND ON
JOHN LEWIS CO.
Phone 962-2121
Res. 962-2121
Est. 1946
Ap16-3m

RECONDITIONED TV'S

BRAND NAME TV'S
Reconditioned, Guaranteed,
Low Prices
Complete TV Rentals
Rent TV Purchase Plan
CIRCLE TV SERVICE
380 COLLEGE STREET
962-4791
Ap26-3m

RENTALS

ROOM SEATING
Cement Mixers — Cement Power Trowels — Lawn and Garden Equipment — Canning Trailers and Canning Equipment
QUINTE RENTALS
We Rent Most Anything
PHONE 962-9466
962-9466
Ja28-3m

RUBBER STAMPS

All Kinds of Rubber Stamps
"Custom Made"
"The Stamp You Like To Fit"
24-Hour Service Available at
Owen's Drug Store
Ja-tf

THE JAMES TEETH LIMITED
169-175 FRONT STREET
BARRATT'S STATIONERY
962-2771 962-2771 962-6182
Belleville, Ont.

SAWMILLING

SAWMILLING
LUMBER
962-6333
Rawsthorne, 32 cents per foot
Cut and trucking $14. per m.
All flat routing guaranteed
Phone
962-6766
M27tf

SAILING SHOPPING

SEEKY METAL
NULI-VUE SPECIALIST
SHOOLING
RAYBESTOS INSTALLED
ANY MAKE
ALL WORK GUARANTEED
Phone 962-2284
962-2284
ROBERT SEEKY & SON
Ap25-tf

SEPTIC TANK PUMPING

SEPTIC TANK PUMPING
J. W. SHARPE
962-2222
Tile Installations
Septic Tanks
M24-tf

SERVICE STATIONS

JIM THOMPSON
TEXACO SERVICE STATION
Corner Front and Church Sts.
Belleville
Open Every Night & Every Sunday
Lubrication — Oil Change
Mufflers and Tail Pipes
Goodyear Tires
Battery Service
Guaranteed Workmanship
Ap14-tf

SEWAGE SERVICE

THE CONVERSITO SYSTEM
HOME SEWAGE TREATMENT
DON'T SPEND $1,000.00 FOR
SEPTIC CONSTRUCTION
General Contractor
65 Palmer Rd. Belleville 962-1183
Belleville, Ontario
Ja30-3m

SEWING MACHINE REPAIRS

SEWING MACHINE
REPAIRS
Reliable Service Guaranteed
TOUR SEWING DEALER
PLAZA SEWING CENTRE
Belleville — 962-6600
Ap6-2m

SMALL APPLIANCE REPAIRS

BELLEVILLE SERVICE CENTRE
Authorized
Canadian Small Appliance
Repair Service
Factory Authorized
Factory Authorized Depot for
Proctor-Silex Products
962-7078
962-7078
Ap27-3m

TYPEWRITERS

THE JAMES TEETH LIMITED
Prompt and Efficient Repairs on
all Makes of Typewriters and Adding Machines
Rentals
for rent
169-175 FRONT ST. — Tel. 962-2771
Ag1-46-tf

TILES

We Supply and Install
CERAMIC WALL TILES and
All Types of ASPHALT TILES
FREE ESTIMATES
Phone For Free Estimates
BELLEWOOD LUMBER &
BUILDING SUPPLIES
Belleville, Ontario
Phone 962-4621
M15-tf

TV SERVICE

FAST SERVICE ANYWHERE
LIGHTNING Service
Repairs To All Makes
Rentals — Sales — Service
TV TUBE REPLACING
107 Station Street
962-2326
S26-tf

TENTS — TRAILERS

FOR RENT
New Tent Trailers
Tents
Day Week Or Month
Now Booking For Summer
Holidays
$3.00 Deposit Will Hold
Any Trailer
THE BELLDALE RENTALS
Belleville
962-4644
Ap23-3m

TREE SERVICE

O'BRIEN TREE SERVICE
Complete Tree Care
15 Years Experience
Pruning — Feeding — Spraying
Tree Surgery — Cabling
Guaranteed Workmanship
Removal
Free Estimates — Fully Insured
FRANK O'BRIEN
962-2222
Ap19-3m

TREE SURGEONS

CEDARDALE TREE SURGEONS
Pruning Shade Trees
Fully Insured — Free Estimates
Satisfaction Guaranteed
For Free Estimates
Ap6-2m

UPHOLSTERING

UPHOLSTERING
OLD AND NEW FURNITURE
CHROME CHAIRS
We Supply Fabrics in Many
Attractive Patterns
Very Reasonable Cost and Quality
962-7525
D26-tf

WELDING EQUIPMENT AND SUPPLIES

POLEY SUPPLY AND MACHINE CO. LTD.
WELDING AND CUTTING
EQUIPMENT
Acetylene — Oxygen — 50 & 80
Lb. Welding Rod — Carbide
Acetylene — Argon-Heliarc —
Metalic Coloy Welding Rod
Canadian Liquid Air Distributor
36 Dundas St. West
962-2241
Ap13-tf

VACUUM CLEANER SERVICE

DAVIS
Let Us Give A NEW
VACUUM CLEANER HOME
On Your Old Cleaner
PLAZA SEWING CENTRE
Belleville — 962-6600
Ap23-3m

FILTER QUEEN

Belleville
SALES AND SERVICE
All Work Guaranteed
Phone
962-2121
J. CUNNINGHAM
Trenton 392-3051
M15-tf

VACUUM CLEANER REPAIRS

ROOM SEATING
Cement Mixers — Cement Power Trowels — Lawn and Garden Equipment and Canning Trailers and Canning Equipment
QUINTE RENTALS
We Rent Most Anything
PHONE 962-9466
962-9466
Ja28-3m

WATCH REPAIRS

KERWIN WATCH and
JEWELLERY REPAIRS
By Experienced Watch Makers
Members Canadian Jewelers
Association
Belleville Trenton Brighton
A. R. WORKMAN
378 Front St.
Over Owen's Drug Store
Ap-tf

WELL DRILLING

GEORGE H. CHALK
R.R. 2 Phone
Wells for Home, Farm, & Industry
Pits for Gravel
Phone 352-3516
D26-tf

YACHT BROKERS

SAILING CRAFT
and Outboards
Buying or Selling
Consult
GUNTS MARINE
1 Mile East of Generation on
Hwy. 2
From Belleville Dial 392-3636
Other calls Area 613 396-3338
C29-tf

REAL ESTATE FOR SALE

CASH

FOR YOUR HOME

LIST WITH

D. J.

WHALEN

Real Estate Limited

ALFRED DRIVE — A very nice three bedroom, brick, semi-bungalow, ideally situated for schools, shopping and transportation. Priced for $85,500, for month, including taxes, with terms.

LINTON PARK RD. — Three bedroom brick semi-level, kitchen-dining-living room. Professionally finished recreation room. Many extras and a real nice lot. Priced at $16,900. This may be the home you have been looking for. Call us today.

PLAZA SQUARE — Extra large three bedroom, brick split-level home, with attached garage. Priced with extra cupboards, broad-loom carpets, finished basement, finished recreation room, beautiful landscaped lot. Call now for an appointment to inspect this home.

OFFICE: 962-4328

321 FRONT ST.

IF NO ANSWER CALL

HARRY INNES

962-3679

OPEN EVENINGS TIL 9 P.M.

GORDON

WOODS

Real Estate Broker

139 FRONT STREET

Member of the

Belleville Real Estate Board

$1,000.

down — why rent? 3 bedroom semi, brick, kitchen cupboards. Large living room. Basement not finished. Immediate possession.

MacDONALD AVENUE

close-in location. 3 bedroom semi-bungalow, brick in the front, asbest bones. Newly covered with aluminum siding.

WEST SIDE

all brick, 4 bedroom or 3-family home. Hot water heat. Hardwood and tile floors. Good location.

NEW HOMES

See our selection of new brick bungalows. Choice of lots to suit the new owner.

OFFICE: 968-6471

OPEN TIL 9 p.m.

IF NO ANSWER CALL

NELSON BURNHAM 962-7088
GORDON SEITZ 962-4174
PHIL RAY 968-7739
GORDON WOODS 962-5117

ALL BRICK

and well maintained. This 2 bedroom home has hardwood floors, oil heat, large living room and dining room. Large lot with fruit trees. Modern kitchen with eating area. 4-piece bath. A full basement with finished rec. room. Attached garage with 220 volt wiring. Owner will take back the balance on an excellent mortgage rate.

A GARDEN

for those with a "Green Thumb" is the type of lot that is found on this attractive building location. Well treed, level and ready to build on. Priced at $1,500. Also only $7,900.00 with terms.

COUNTRY CLUB AREA

COLONIAL HI-RANCH

Nearly 1500 square feet of hardwood, tiled, full basement. This home has ceramic formal dining room, large living room with fireplace with the most beautiful view of the countryside. Modern kitchen is unusually large with beautiful colonial vanity. Master bedroom has 3-piece ensuite bath. There are 3 bedrooms in all. Attached garage. Lovely lot with shade trees. Priced at $18,500. Terms can be arranged.

GERALD

JOYCE

REALTY LIMITED

374 FRONT ST.

962-5236

OPEN EVENINGS TILL 9.30

MORE CLASSIFIED

ON FOLLOWING PAGE

REAL ESTATE FOR SALE

4 BEDROOMS

Large electrically heated split level home less than one year old — dining room, 1½ bathrooms, panelled recreation room. Reasonably priced with low down payment and excellent terms.

BAY OF QUINTE

Charming 3 bedroom home 3 miles from Belleville on three beautiful acres overlooking the Bay of Quinte. Features 3 bathrooms, patio, double car garage — magnificent view of bay for $23,500.

LIVE RENT FREE

Or buy as an investment. Brick duplex 2 & 3 bedroom. Live in one unit and collect $ separate apartment. Both units have recently owner will carry open mortgage on balance $12,500.

W. J.
McCormick
Realty Ltd.
89 Station Street
PHONE 962-6397
OPEN EVENINGS 'TIL 9 o.m

$500. Down

And one mortgage is all that is required for this three bedroom red brick home. $500 down town and immediate possession.

West Hill Bungalow

Here is an immaculate three bedroom bungalow located on Bleecker Ave. on the west hill. Spacious living room, kitchen with eating area and full dry basement. Carries for only $91. per month including taxes. Call tonight.

968-5757

J.E.
McKinney
Realtor

$900. DOWN

$9000. full price for this 8 room home just outside the city of Belleville. Payments of 85 dollars a month will carry this home, taxes about $100. ½ acre of land in this well shaded lot.

2 BEDROOMS — attached garage, lot 60 x 211 feet, just south of the City. The owners have moved, your down payment may be enough to buy this one ($500. or $1,000.) Let us show you this one tonight. Price $9,500.

B. G.
FOSTER
REALTOR
962-4095 or
962-0354
Je28-23

"ATTENTION HOMEOWNERS"
WE NEED YOUR HOME
TO SELL
OR
TO RENT

We have many clients urgently requiring those homes in the whole area. Some with cash. For the utmost in personal service.

PLEASE CALL IMMEDIATELY

H. Morrison
Real Estate Broker
206 Pinnacle St. — 962-8695
A small office but — BIG on service
Je27-39

PARKDALE

1½ Storey Brick, situated on 2 acre lot 100' x 200', with plenty of room for three bedrooms, and the rooms completely Broadlumed with livable dining room and family size kitchen with eating area — 2 bathrooms, 2 baths. An excellent buy at only $13,900. Call —

962-9279

TOM
DUTTON
REALTOR
25 'Cambrell Street

25%
STRONGER
Walls & Roofs
In Homes
By
MAURICE H.
ROLLINS
CONST. LTD.
C13-ov-w-tf

REAL ESTATE FOR SALE

DOUBLE HOUSE, 4 ROOMS IN each unit. Hot water heating. Large lot. Priced right $9,000.
Je24-tf

LARGE 3 BEDROOM BUNGALOW on Bleecker Avenue. Living room, dining room and complete bathroom in basement, attached garage. Lot 62 x 132.
Je28-21

PRIVATE SALE—MARCH STREET, Stirling. Large living room, fireplace, dining room, kitchen, bedroom, new bathroom. Priced at 11½ bathroom. Priced lot. 17 Lee Avenue, 965-8838.
Je27-21

MODERN 3 BEDROOM BUNGALOW level with carport. 61 Meadowvale Avenue. Phone 962-4376.
Je28-tf

6 ROOM HOUSE, 3 BEDROOMS, full basement, oil heat, garage. Lot 50 x 150. Ideal for large family. Close to Bell Telephone and Loyalist Secondary. Apply 151 Leo Boyer, Shirley 962-3632.
Je28-21

PRICE EDWARD COUNTY OUTstanding district, 100 acres, fruit farms and summer properties. Priced from $15,000 to $50,000. Box 205 Picton, Ontario, or call 5007.
Je28-21

100 X 300 FT. LOT

3 bedroom home overlooking the bay. Living room separate, dining room, large kitchen, located on Dundas St. West, close to shopping. Full price only $11,500. — $3,000.00 down.

BUY AND SAVE A-40

THE INTELLIGENCER
Je28-tf

ANNOUNCEMENT

SUMMER SCHOOL
TYPING COURSE

Basic skill can be learned in six weeks and will be useful all year.

4 July — August 12
9 - 11 a.m. Daily

No minimum age or education requirement. Home in next Monday morning at 9 a.m. to register and begin classes.

COST — $37.50
In Advance

Includes books and supplies

BUSINESS COLLEGE
ONTARIO
84 Victoria Avenue
962-0870
Je28-26

NOTICE TO CREDITORS

IN THE MATTER OF THE ESTATE OF DONALD BURWELL HALLIDAY, late of the City of Belleville, in the County of Hastings, City Salesman, Deceased.

All PERSONS having claims against the estate of the late Donald Burwell Halliday, who died at Belleville, on the 8th day of April, 1966, are hereby notified to send in the particulars thereof, to the Executrices, on or before the 15th day of July, 1966, after which date, the assets of the said deceased among the parties entitled thereto having regard only to the claims of which they shall then have notice.

Helen Lorraine Dafoe, — Ivanhoe, Ont.,
Ruth Dunham,
R. R. 4 Campbellford, Ont.
by their Solicitor
J. F. R. Doudiet, Q.C.
Barrister and Solicitor,
Campbellford, Ontario.
Je16-23-28

TENDER

CORPORATION OF THE CITY OF BELLEVILLE

TENDER

Sealed Tenders, submitted in the envelopes provided and clearly marked as to contents will be received by the undersigned no later than 2:00 P.M. E.D.S.T. on Monday July 11th, 1966 for

"Surface Treatment of certain streets in the City of Belleville" with or without Abrasive Material and Mineral Aggregate"

Approximate Quantities —
Asphalt 30,000 gals.
½" Chips — 1,400 tons

Tender forms and specifications are available at the Purchasing Agent's office, City Hall, Belleville, Ontario.

The lowest or any tender not necessarily accepted.

G. B. Hyde,
Purchasing Agent,
City Hall,
Belleville, Ontario.

TENDERS

TENDERS WANTED
Caretaker's Supplies
For Township School Area
Of Sidney
Starting Sept. 6, 1966
Tenders Close July 6 at 4 p.m.
H. L. HUNT, Sec.-Treas.,
Belleville, R. R. 2.
Je28-21

LAKESHORE LOTS

NICE BUILDING LOT IN TRENton. 80 x 132 feet. On Seven street. One block from school. Only $1,000. Call 962-2511 or consult your local realtor. The Intelligencer.
Je29-21

$750. — CHOICE BUILDING LOT available, 100 foot river front, just east of Belleville. Phone or see Moira River, 962-3721.
Je27-21-22-23-28-29-30

61 X 135 LOT ON A DEAD end street. 962-6662.
Je27-tf

BARKER'S VALLEY LAKE SHORE lots. Close to school, church and store. Baker, Arden, 352-2811.
Je23-tf

LAKE FRONT LOT, 2 MILES from Belleville. Phone 962-2822 after 6:00 p.m.
Je3-tf

LOST

A SMALL PURE BLACK CAT, last seen on Wednesday. Has collar with bells. Missing since Wednesday. 962-2187.
Je27-21

PERSONAL

PAIN KILLER for Corns and Calluses — Lloyd's Corn and Callous Salve. Prompt relief. 96c at all drug stores.

VACATIONS

RED CEDAR COVE, CAMPING grounds, Mississippi Road, Bobcaygeon. Bathing, boating, water skiing. Come and visit us.
Je27-21

SERVICES

FOR EXCELLENT SERVICE IN painting and decorating, the finest workmanship and the best materials, before and after, is the hallmark of all kinds. Apply 251 Front St. MacKinley Decorating Service, 962-1400 or 962-2822.
Je24-tf

Wellington

WELLINGTON — Mr. and Mrs. Stanley Koenack of Sarnia spent the weekend with her parents Mr. and Mrs. Charles Wannamaker. Recent callers at the home of Mr. and Mrs. Wannamaker were: Mr. and Mrs. Frank Belcher, Miss Ruth McEachron and Mr. Melvin Wannamaker of Rossmore.

Tuesday evening callers of Mrs. Herman Hagadorn were: Mr. and Mrs. Stanley Hughes of Picton and house guests Mr. and Mrs. Hall of Westminster, B.C.; Mrs C. Gamble and Mrs. Clark of Vancouver.

Mr. and Mrs. Bob Armstrong and Pam of Tweed spent a few days this week with her parents, Mr. and Mrs. Percy Elliott.

Mrs. Hubert Webster is a patient in the Prince Edward County Memorial Hospital.

Rev. Ronald Campbell and Mrs. Campbell of Gooderham spent last Saturday with his mother, Mrs. Marjorie Campbell. Mrs. Campbell accompanied them home to spend a few days with them.

Mr. Bill Wannamaker and Mr. Abe Wannamaker attended the Rod Races at t Peterborough last Friday.

Mr. and Mrs. Lloyd Reddick of Picton spent the supper hour with Mr. and Mrs. Gerald Vader and family.

Mrs. Frank Smiley, Mrs. Roger Belcher, Mrs. Harley Annan and Mr. and Mrs. Gerry Foster attended the Goodman-Raymond wedding at Roseneath where recently.

Mr. and Mrs. Clayton Cronk shank spent the weekend with Mr. and Mrs. Don Tumley at the cottage near Bancroft.

Mr. and Mrs. Jack Macdonald and family of Hamilton and their house guest, Miss Catherine Nyrdie of Sunderland, England spent the weekend with Mrs. Ralph Macdonald. While here they left on a motor trip to Kingston and a tour around the country to show Miss Nyrdie some of our beauty spots.

Mrs. Murray Smith of Cobourg spent the weekend with her sister, Mrs. Frank Greeley and also visited her mother, Mrs. Dayton Mungar in the Picton Hospital.

Miss Faye Gandy has successfully completed her first year in the home economics degree course at the university of Western Ontario in London.

Sunday guests of Mrs. R. Valleau and Miss Viola Valleau were: Mr. and Mrs. Ken Smith of Willowdale and Rev. D. M. Smith of Campbellford. Saturday callers at the same home were Mr. and Mrs. Earl Tait and Dan Boyd of Inverary.

Mr. and Mrs. Sam Tripp and Robbie spent the weekend in Toronto guests of Mr. and Mrs. Elgin Gibson.

HONOR BRIDE-TO-BE

Mrs. H. W. Pointer of 36 Hastings Dr., Belleville was hostess to 35 guests on Friday evening at a miscellaneous shower given in honor of Miss Joanne Herrington of Wellington, a bride - to - be.

Contests were enjoyed after which the guest of honor was seated under a huge umbrella, backed by an expressive waterfall and surrounded with streamers and parcels.

Mrs. Orval Closson read an appropriate address and Joanne was presented with many lovely gifts. After they had all been opened Joanne expressed thanks to everyone.

The guests were invited into the dining room by the hostess to a buffet lunch, where the table was centred with a wedding cake topped by a miniature bride and bridegroom.

Scoharie

SCHOHARIE — Mr. Ralph Banbury of Brighton was guest speaker talking in the interest of the Ontario Temperance Federation, at Bloomfield-United Church on Sunday morning.

Mr. Simpson, Mrs. Percy Pine, who has been a patient at Sunnybrook Hospital, Toronto for some time is visiting Mrs. Hall, and Wilfred Simpson, Mrs. Simpson and family.

Sympathy is extended to Mr. and Mrs. Ben Chapman in the death of his mother.

Mrs. Arnold Greaves and Darren spent last week in Toronto with her sister, Mrs. L. Marlieb and family. Teresa stayed with her grandparents, Mr. and Mrs. Gerald Huff.

Napanee District News

Mrs. B. C. Fife — Phone 354-4090

Area School Board Approves Plans for School

TYENDINAGA — Tyendinaga Township will build a new school to contain eight classrooms, and auditorium, offices for principal and for teachers, 4 large kitchen and several washrooms. The teachers' room will double as a nurse's room.

Preliminary plans were presented to the area school board meeting Monday night in School number seven on Highway 502. The plans did not meet with the entire approval of the board members, and the architect was instructed to submit a new sketch plan which would incorporate the changes the members desired at a meeting next week later.

The board is desirous of getting away from the usual box like type school, and wish to build a school which will be beautiful as well as functional. It will be situated on the Shannonville gravel road, just north of Highway 401.

Once the sketch plans have met the approval of the board, a copy will be submitted to the Department of Education for its approval.

Work has already been done to get the project under way. Tyendinaga Township Council has approved the issuing of debentures for approximately $235,000, and the approval of the Ontario Municipal Board has been secured.

The board is tentatively looking forward to Easter as the opening date. Also, it is hopeful of getting the construction Raymond wedding at Roseneath where recently.

Club Names Black Bass Derby Winners

DESERONTO — Lorne Marcle of Shannonville hooked a black bass weighing two pounds six and a half ounces to capture first prize in the Deseronto Fish and Game Club Derby last Saturday. Lands and Forests assistants Jim Ives and Jim Moore of Napanee were the judges.

Second prize went to Gary Sikes of Deseronto and third prize to Don Ridley of Belleville. "Tock" Green of Deseronto, with a one pound seven ounce bass won the prize.

The final formal meeting of the year was held June 8, but there will be summer activities among them a hunter's safety training course.

Ralph Lawlor is the new president and Bill Ryan the vice-president. Jack Edwards is secretary-treasurer. An official committee, which also plans programs consists of Bill Ryan, Grant Weston and Don Kimmett.

Rylstone

RYLSTONE — Several from here attended the shower for Mr. and Mrs. John Bateman at the Orange Hall in Springbrook on Saturday evening.

Mr. and Mrs. Thomas McKeown, returned home on Wednesday from a three-day visit with relatives in Hamilton.

Charles Stewart has been a patient in Campbellford Memorial Hospital for several days.

The members of Rylstone Women's Institute, served refreshments at the second annual steam reunion, held at the fair grounds in Campbellford over the weekend.

Mr. and Mrs. Wilfred Spencer, attended the banquet for the Hawley District School Board, and teachers, held at the Sky View Room of Hotel Havlock on Saturday evening.

Mr. and Mrs. Wilfred Spencer attended the Legion parade at the Cenotaph in Queen's War Memorial in Havelock Park on Sunday afternoon.

Napanee Personals

NAPANEE — Mr. and Mrs. Clarence Mack, formerly of the Bath area, have returned to their home in Kerrobert, Sask., after a month's visit to relatives in this district, including Mrs. Mack's brother, Percy Thompson and his wife of Raglan Road, Napanee.

Mrs. Ernest Almshorst of East Street underwent heart surgery in the Kingston General Hospital, Tuesday.

The Rev. Irvine Johnston, Mrs. Johnston and their family will leave Thursday for Ormstown, Quebec, where they will visit Mrs. Johnston's parents, Mr. and Mrs. Thomas Duncan, and other members of her family. Mr. Johnston will return to act as chaplain for the boys' camp at Camp Quin-Mo-Lac July 1 through 9, when he will rejoin his family for a camping holiday.

Mr. and Mrs. Frank Baker have returned to Fredericton, N.B., after having visited their daughter, Mrs. R. E. Dale and Mr. Dale of Donald Street for two weeks.

Mrs. J. H. Millier and Miss Dorothy Hathaway, both of Peterborough, Newfoundland, are at their Napanee home on Piety Hill for an indefinite period. Dr. Harry Millier spent the weekend with them. Recently of the Royal Victoria Hospital, Montreal, he has purchased a practice in Labrador City, and will begin his work there early next month.

J. J. Hurley of the staff of the N.D.S.S. let the Napanee General Hospital a week ago for his home in Stratford. He was seriously injured when his car was demolished when it struck a tree on Highway 2 in the Belleville district on May 21.

Miss Judy Dale left last week for Camp Iawah, where she will act as a counselor for three weeks.

'DON'T LOOK FOR ME'

BOSTON HARBOR, Mich. (AP)—A 13-year-old boy with a cagging conscience left a bicycle parked in a police parking lot. A note attached to the bike read: "Dear sirs. I am sorry I stole the bike. Here it is. Please don't look for me because I'm 13 years old and did not realize the trouble I could get in." The note was signed "Yours truly, Mr. Sad."

St. Ola

ST. OLA — Mr. Lyle Tripp has obtained a position with the C.N.R. in Pickering. Mr. Rick Cook will be working with the Department of Lands and Forests in North Bay and Mr. Steve Cook has obtained a position with General Electric in Peterborough.

Mr. and Mrs. Cecil Dafoe, who will be leaving shortly to live in Belleville, were taken by surprise on Saturday evening when a number of friends and neighbors gathered to wish farewell. The evening was spent in games and contests, after which Cecil and Elda were presented with a floor lamp and a purse of money. Best wishes go with the Dafoes in their new home.

Mr. and Mrs. J. Mohns of Balderson visited during the past week with their daughter and son-in-law, Mr. and Mrs. E. Cook.

The Handicraft Group enjoyed a sight-seeing tour on Saturday, journeying through Delhi, McArthur's Mills, Fort Stewart and Now Carlow and on to Cumberevers, where they visited the Madonna House and the Drumming Partridge.

Mr. and Mrs. Walter Marchand and Wendell Meadow from Ohio to spend the summer months at their cottage on Gull Lake.

Mr. Marylin Baker left about a week at his work at Harrington Harbor on Sunday, June 19 at 7.30 p.m. in St. Ola United Church.

The Handicraft Group met at the home of Mrs. Harvey Phillips on Thursday evening.

Mr. Claude Phillips and Wayne of Baltimore visited his brothers Oscar and Harvey Phillips this past week.

Work is progressing in the St. Ola school grounds where some interested citizens are making a large ball diamond. They plan a hockey and skating rink for the winter.

Mrs. Lambrick Township School Board met in the Central School on Wednesday evening.

Miss Gale Phillips has accepted a position for the summer months with Branford General Hospital.

Demorestville

DEMORESTVILLE — Carol Ann, daughter of Mr. and Mrs. Lloyd Sandham left her cousins, Bryon and Brenda Derouche.

Mr. and Mrs. John Cole and family, of Oshawa, were weekend guests of Mr. and Mrs. Hollet Gerrans.

Mr. and Mrs. Charles Harrington, entertained her grandchildren, Debbie, Angie, and Carol Lumley of Doxsees, for a few days last week.

GIL MOLGAT

LIBERAL LEADER — Gil Molgat is the leader of the Manitoba Liberal Party.
(CP Photo)

Minto

MINTO — During the church service Sunday morning at Salem Church the following were received for confirmation: Mrs. Evelyn Sine, Linda, Joyce and Karen; Miss Jean Church, Barbara Priddy, Joanne and Mary Lou Kirn, Cheryl Burley, Ruth Hagerman, Norma Stewart, Helen and Ruth Serles, Barbara Jackson, Cathy Wickens, Betty Sine, Jo Kirn, Kathy Hodson, Burton Sine and Russell Hagerman.

Mrs. Nellie Heath of Stirling spent last Sunday with her week with Mr. and Mrs. Lindsay Tanner.

Miss Edna Tanner, Mrs. Edith Edwards and Mrs. Ted Giannini and children visited friends in Bancroft on Friday also visited with Mrs. Hester Stewart.

The ladies of Salem U.C.W. catered at the sale barn at Hoard's Monday night.

Mr. and Mrs. Earl McMullen of Lively spent the weekend with Mr. and Mrs. Stewart Brady. Mrs. William Parks of Madoc also spent Sunday at the Brady home.

Mr. and Mrs. Arthur Harris of Buffalo are spending a holiday at the Joyce home.

Mrs. Ted Colden formerly of Toronto spent a weekend with his parents, and Mrs. Ed. Colden.

Miss Jane Clements started work on Monday at the A and W Drive-In and Miss Linda Lee started work on Monday at the Salmon Restaurant in Belleville.

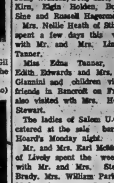

A. R. PAULEY

NDP LEADER—A. R. Pauley is the leader of the Manitoba New Democratic Party.
(CP Photo)

WORTH MART DISCOUNT STORES

DOOR BUSTER
THURSDAY ONLY !
TORCAN ELECTRIC
FANS

For those hot days try a Torcan Electric Fan that keeps you cool and comfortable.

REG. VALUE 6.99
4.88

SATISFACTION GUARANTEED OR YOUR MONEY BACK
WORTH MART DISCOUNT STORES

BE SMART... SHOP

SHOP AND SAVE $$$
AT
Hi-Way Fruit Market
No 2 HIGHWAY EAST (JUST PAST THE CITY LIMITS)

FREESTONE
PEACHES
Heaping Quart Box 39¢

ONTARIO GROWN
GREEN ONIONS
Bunch 5¢

ONTARIO GROWN
CABBAGE
SALAD HEADS 2/25¢

SCHNEIDER'S WIENERS
Buy 1 lb. pkg. at regular price ..... 69¢
Get Wiener Buns FREE

BREAD
16-OZ. OR 24-OZ. LOAF .. 16¢
10 loaves for 1.59

SEVEN-UP
6 FAMILY SIZE BOTTLES 89¢
PLUS DEPOSIT

OPEN DAILY
10 A.M. TO 10 P.M.

FOR YOUR CONVENIENCE WE ARE OPEN SUNDAYS & HOLIDAYS AT BOTH STORES
HI-WAY FRUIT MARKET, No. 2 HIGHWAY EAST
BAYVIEW GROCERY, CORNER FOSTER & DUNDAS E.

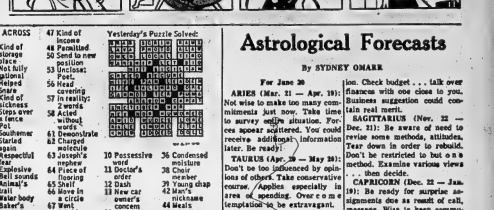

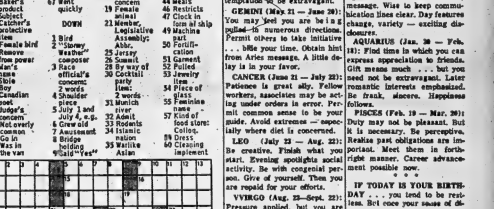

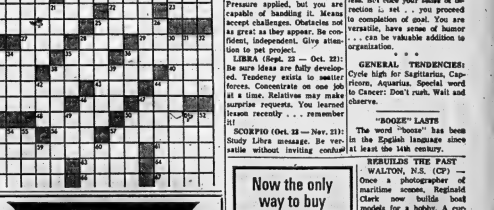

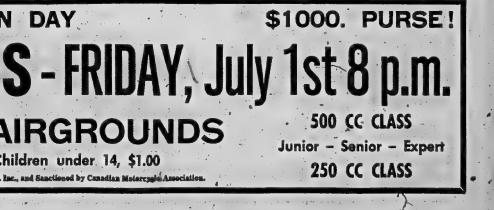

ACROSS

1 Kind of storage place
5 Not fully open
9 Incline; feet
14 Helped
15 Snare
16 Kind of sickness
18 Steps over a fence
19 Pot
20 Southerner
22 Started again
23 Beautiful fear
24 Emphasize
25 Bell sounds
26 Animal's trail
27 Water body
28 Baker's product
29 Subject
33 Catcher's protective item
35 Female bird
36 Remove from power
37 Man's name
38 Skin
40 Boy
41 Canadian poet
43 Judge's concern
44 Not overly common
45 Go in
46 Was in the van
47 Kind of income
48 Penalize
50 Send to new position
52 Inclined; feet
56 Head covering
57 In reality; 2 words
58 Acted without words
61 Demonstrate
62 Charged molecule
63 Joseph's nephew
64 Pieces of flooring
65 Swift bird
66 Move in a circle
67 Went quickly

DOWN

1 Bird
2 "Disney Weather" composer
3 Race official's decisions
4 Shoulder shield
5 Suffix: 1 and 2 syllables
6 Crew aid
7 Amusement
8 Bridge bidding
9 Said "Yes"
10 Possessive word
11 Doctor's order
12 Dash
13 New car owner's concern
19 Female animal
21 Member, Legislative Assembly: Abbr.
29 Jersey
26 Summit
28 By way of
30 Cocktail party lime: 2 words
31 Munich river
32 Aswirl
33 Rodents
34 Islamic saints
35 Native Asian
36 Condensed moisture
38 Choir member
39 Young chap
42 Man's nickname
44 Meals
46 Restricts
47 Clock in face of ship
49 Machine part
50 Fortification
51 Garment
52 Pulled
53 Jewelry item
54 Piece of plate
55 Feminine name
57 Kind of food store: Colloq.
59 Dines
60 Closing implement

Yesterday's Puzzle Solved:

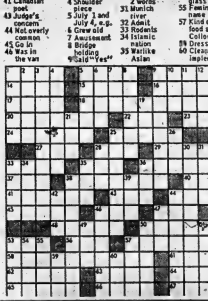

WE PUT THE SURE IN INSURANCE

Don't slip up . . . one accident can cost plenty!
See us for your insurance needs.

JAMIESON BONE & CO.
FIRE - AUTO - INSURANCE
DIAL 968-6705 167 FRONT ST.

Astrological Forecasts

By SYDNEY OMARR

For June 30

ARIES (Mar. 21 — Apr. 19): Not wise to make too many commitments just now. Take time to survey entire situation. Forces appear scattered. You could receive additional information later. Be ready!

TAURUS (Apr. 20 — May 20): Don't be too influenced by opinions of others. Take conservative course. Be cautious in area of spending. Over come temptation to be extravagant.

GEMINI (May 21 — June 20): You may feel you are being pulled in numerous directions. Permit others to take initiative . . . bide your time. Obtain hint from Aries message. A little delay is in your favor.

CANCER (June 21 — July 22): Patience is great ally. Fellow workers, associates may be acting under orders in error. Permit common sense to be your guide. Avoid extremes — especially where diet is concerned.

LEO (July 23 — Aug. 22): Be creative. Finish what you start. Evening spotlights social activity. Be with congenial person. Give of yourself. Then you are repaid for your efforts.

VYIRGO (Aug. 23—Sept. 22): Pressure spoiled, but you are capable of handling it. Means accept challenges. Obstacles not as great as they appear. Be confident, independent. Give attention to pet project.

LIBRA (Sept. 23 — Oct. 22): Be sure ideas are fully developed. Tendency exists to scatter forces. Concentrate on one job at a time. Relatives may make surprise requests. You learned lesson recently . . . remember it!

SCORPIO (Oct. 23 — Nov. 21): Study Libra message. Be versatile without inviting confusion. Check budget . . . talk over finances with one close to you. Business suggestion could contain real merit.

SAGITTARIUS (Nov. 22 — Dec. 21): Be aware of need to revise some methods, attitudes. Tear down in order to rebuild. Don't be restricted in but one a method. Examine various views . . . then decide.

CAPRICORN (Dec. 22 — Jan. 19): Be ready for surprise assignments due as result of call, message. Wise to keep communication lines clear. Day features change, variety — exciting disclosures.

AQUARIUS (Jan. 20 — Feb. 18): Find time in which you can express appreciation to friends. Gift means much . . . but you need not be extravagant. Later romantic interests emphasized. Be frank, sincere. Happiness follows.

PISCES (Feb. 19 — Mar. 20): Duty may not be pleasant. But it is necessary. Be perceptive. Realize past obligations are important. Meet them in forthright manner. Career advancement possible now.

* * *

IF TODAY IS YOUR BIRTHDAY . . . you tend to be restless. But once your sense of direction is set . . . you proceed to completion of goal. You are versatile, have sense of humor . . . can be valuable addition to organization.

* * *

GENERAL TENDENCIES: Cycle high for Sagittarius, Capricorn, Aquarius. Special word to Cancer: Don't rush. Wait and observe.

"BOGIE" LASTS

The word "bogie" has been in the English language since at least the 14th century.

Now the only way to buy WRIGLEY'S SPEARMINT ...popular, modern dime pack

Got some soon!

You get more to enjoy in the convenient Dime Pack of Wrigley's Spearmint . . . more of that fresh flavor and lively taste!

REBUILDS THE FAST

WALTON, N.S. (CP) — Once a photographer of maritime scenes, Reginald Clark now builds boat models for a hobby. A current project is the Yukon River boat Cass, which plied between Whitehorse and Dawson City at the turn of the century.

$1000. PURSE! DOMINION DAY $1000. PURSE!

MOTORCYCLE RACES - FRIDAY, July 1st 8 p.m.

ON ½ MILE SPEEDWAY
TOP RIDERS FROM CANADA AND U.S.A.

BELLEVILLE FAIRGROUNDS

Admission: Adults $2.00 – Children under 14, $1.00

Sponsored by Belleville Agricultural Society, Pistol Packers M.C.C. Inc., and Sanctioned by Canadian Motorcycle Association.

500 CC CLASS
Junior – Senior – Expert
250 CC CLASS

SIMPSONS-SEARS

OPEN THURSDAY EVENING 'TIL 9 P.M.

HOLIDAY SPECIALS

Deluxe High Wall - A Proven 'Winner' Sleeps family of 6!

NO WONDER IT'S KING OF THE HIGH-WALLS IN POPULARITY! YOUR WHOLE FAMILY CAMPS IN COMFORT. 4 PICTURE WINDOWS GIVE LOTS OF VENTILATION, NETTING SHUTS OUT INSECTS, ROLL-DOWN FLAPS SHUT OUT STORMS. DUTCH STYLE DOOR WITH ROLL-DOWN CURTAIN, HAS HEAVY DUTY ZIPPER. SEWN-IN FLOOR KEEPS DRAFTS AND INSECTS OUT. COMPLETE WITH FULL WIDTH CANOPY, ROPES, POLES AND METAL PEGS. LOOK IT OVER TODAY!

10 x 12 x 7½'

79.88

$7. MONTHLY

Fun In The Water And The Sun
Elgin 13 Ft. Aluminum Runabout

THE ELGIN SKIPPER

A swift 13-foot runabout for fishing, cruising or towing skiers. Rated for 35-h.p. motors. The "Skipper" has a rugged, all glass aluminum hull and a tough fibre glass deck in choice of 76 (Red) or 78 (Black Cherry). Rubber gunwale molding around deck provides protection from bumps and rubbing. Complete with windshield and steering. Specifications: overall length 13'2", beam 55", maximum depth 36", transom width 51", approximate weight is 220 lbs., load capacity is 800 lbs.

$399. CASH $20. monthly

Save $40.! 14' Aluminum Boat **$249.** $12. monthly
Popular Elgin car topper was 289.00 ... CASH

Special! 12' Aluminum Boat **199.88** $10. monthly
Good buy on Economy Elgin car topper ... CASH

DELUXE 12' ALUMINUM RUNABOUT **269.98** $14. monthly
Only 12-foot(er we know of approved for 15-h.p. ...

9' Aluminum Punt **129.95** CASH $6. monthly
Ideal for fisherman or duck hunter ...

10' Fibre Glass Boat **$189.** CASH $10. monthly
Rugged, safe and extra wide ...

Special! Elgin 7½ H.P. Fisherman
Speeds up to 15 m.p.h.
Guaranteed 2 years ... **$239.** CASH $12. monthly

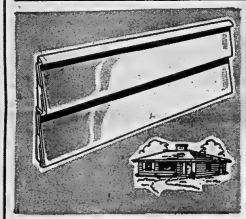

Beautify Your Home with HOMART ALUMINUM Siding

ONLY SIMPSONS-SEARS GUARANTEES BOTH MATERIALS AND WORKMANSHIP ON INSTALLED ALUMINUM SIDING FOR 15 YEARS

DROP IN FOR A FREE ESTIMATE, 329 FRONT ST., BELLEVILLE

Feature Packed!

ELGIN BOAT TRAILER

POWERFUL A-FRAME
650 LB. CAPACITY.

159.95

KROEHLER - Simpsons-Sears

Two Great Names Join Together to Make This Event Outstanding

2 PC. KROEHLER CHESTERFIELD SUITE
Wide arm, 4 cushion, plain back
Reg. $295. SAVE $46. ... **249.88**

2 PC. KROEHLER CHESTERFIELD SUITE
Loose cushion back, 3 cushion nylon metalasse.
Reg. $318.95 SAVE $190. ... **419.88**

2 PC. NYLON FRIEZE
Attractive brown, moulded back, 3 cushion
Reg. $225. SAVE $35. ... **189.88**

2 PC. KROEHLER CHESTERFIELD SUITE
Narrow arm, walnut show wood, 4 cushion
Reg. $325. SAVE $36. ... **289.88**

2 PC. KROEHLER CHESTERFIELD SUITE
Modern, loose cushion, 3 cushion style
Reg. $445. SAVE $76. ... **379.88**

2 PC. ALL WOOL BROWN COVERING
Foam rubber cushions, 1 only
Reg. $295. SAVE $146. ... **$149.**

2 PC. KROEHLER CHESTERFIELD SUITE
Modern styling, loose cushion, arm and back show wood of walnut. Reg. $578. SAVE $125. ... **444.88**

2 PC. BROWN BOUCLE
Modern styling, moulded back.
Reg. 198.95. SAVE $30. ... **169.88**

2 PC. MODERN STYLING WALNUT ARM PCS.
Attractive Teal Blue Tweed effect.
Reg. 360.86. SAVE $46. ... **229.88**

2 PC. MEDITERRANEAN STYLE
Separate back cushions. Quilt blue/green covering. Reg. $353. SAVE $96. ... **269.88**

2 PC. KROEHLER CHESTERFIELD SUITE
3 cushion, wide arm, diamond back.
Reg. $369. SAVE $30. ... **239.88**

2 PC. GOLD TWEED EFFECT
Moulded back, new styling.
Reg. $198. SAVE $50. ... **149.88**

2 PC. COLONIAL STYLING
Choice of covers and colors.
Reg. $299. SAVE $50. ... **249.88**

2 PC. KROEHLER CHESTERFIELD SUITE
Wide arm, 3 cushion styling, good wearing cover. Reg. $259. SAVE $40. ... **229.88**

2 PC. QUILTED COVERED CHESTERFIELD SUITE
Attractive fern green, walnut wood.
Reg. $299. SAVE $40. ... **259.88**

2 PC. FRENCH PROVINCIAL
Rose Beige Matalasse covering, attractive fruitwood trim. Reg. $299. SAVE $40. ... **259.88**

BRUSHED NYLON TYPE.
2 PC. CHESTERFIELD SUITE
New rust shade foam cushions.
Reg. $363. SAVE $40. ... **$229.**

2 PC. TRADITIONAL STYLING
Good wearing beige matalasse covering.
Reg. $338. SAVE $40. ... **$289.**

3 PC. VINYL COVERED SETTEE SET
3 settee s plus large size walnut corner table.
Reg. $190. SAVE $30. ... **169.88**

COTTAGE SPECIALS

DRESSERS - CHEST OF DRAWERS
NIGHT TABLES - DESKS, ETC.

DRESSERS From ... **19.50**

Chest of Drawers From ... **10.88**

NITE TABLES From ... **6.88**

DESKS From ... **21.88**

Continental Beds Reg. 64.75 set ... **49.88**

Limited Quantity
BUNK BED SETS From ... **56.88**

3-Pc. BED OUTFITS Reg. 39.95 ... **31.95**

720 Coil Count MATTRESS & BOX SPRING SET Floor Samples. Reg. 189.86 ... **89.88**

510-COIL COUNT
MATTRESS & BOX SPRING SETS SAVE $40. Reg. 119.76 .. **79.88**

Chrome Trimmed STROLLERS Reg. 24.95 **17.88**

PLATFORM ROCKERS **39.88**

30" COT MATTRESSES Reg. 9.95 **4.49**

French Provincial Occasional Chairs Reg. 52.95 **44.88**

7-Pc. COLONIAL DINETTE Reg. 341.95 **299.88**

SPACE SAVERS Nylon Covered Reg. 53.88 **49.88**

Vinyl Covered RECLINERS Reg. 109.95 **79.95**

501 NYLON CARPETS By DUPONT Reg. 9.95 **7.99** sq. yd.

CAPE COD SUMMER CHAIRS Reg. 9.98 **6.88**

5-PC. DINETTE ... **69.88**

COLONIAL TABLE SET Cocktail and 2 Steps Reg. 49.95 **34.88**

OCCASIONAL CHAIRS Reg. 39.95 **24.88**

THE INTELLIGENCER
Founded in 1834
Merged in 1930 with
The Ontario, founded 1870

The Intelligencer

THE WEATHER
Friday: Sunny and warmer. Low 55. High 83.

Post Office Department, Ottawa
Authorized as Second Class Mail

BELLEVILLE, ONTARIO, THURSDAY, JUNE 30, 1966

Te Per Copy

Two CBC VP's For Programs Recommended

OTTAWA (CP) — Immediate appointment of senior CBC vice-presidents to live in Montreal and Toronto and direct French and English network programming was recommended Wednesday by the Commons broadcasting committee.

The committee, which found evidence of serious problems between management and producers, also proposed establishment of a grievance procedure to handle personnel problems and try to prevent them bursting into public.

And, concluding that the many functions assigned to the CBC president make his job almost impossible, it said the duties of his authority should be defined more clearly.

The report, tabled in the Commons, follows one by Stuart Keate of Vancouver on the Seven Days dispute and comes only hours or days before the government produces its long-awaited white paper on broadcasting.

It was studied Wednesday by the CBC's board of directors at its annual meeting here, a board statement—not necessarily short in the committee's opinion—is expected sometime today.

Opposition Leader Diefenbaker said in the Commons committee report is "condemnation in a diplomatic way" of CBC management and "a most early attention by Parliament.

He said the committee's recommendations for redefinition of the terms of authority of he corporation's president receives parliamentary study and cannot be left to the CBC.

Nobody at the CBC "seems to know what is constitutionally Mr. Diefenbaker said.

The committee heard evidence from CBC officials, journalists on the strike in protest against management decision not to keep Patrick Watson and Lister LaFleche—co-hosts of the television program This Hour Has Seven Days.

Others before the strike dead-line, Prime Minister Pearson appointed Mr. Keate to act as fact-finder in the dispute; two producers postponed their deadline for striking.

Mr. Keate's report asked

TWO CBC (Continued on Page 12)

Holiday Weather To Be Good

By THE CANADIAN PRESS

Promise of fair weather across most of the country for Canada's 99th birthday Friday is expected to bring thousands of persons out of their homes during the three-day Dominion Day weekend to watch or participate in recreational summer pastimes.

Boating regattas, car racing, track and field meets, riding derbies, horse racing and just plain loafing in the sun are only a few of the prospects open as police predict traffic-swamped highways in most areas.

Airlines and railway officials say extra service will be provided on some routes.

The usual scorching heat comes from the Canadian Highway Safety Council which this week predicts 84 persons will die on Canadian roads during the weekend. The National Safety League estimates 76 more will drown.

THE WEATHER

	Max.	Min.
Today	83	55
One Year Ago	76	61
Rainfall - .61 Inch.		

FIRST CALL with Bonelips

"On the contrary, M I were anxious to get away, I'd say so!"

Summer Recess Delayed

By KEN CLARK

OTTAWA (CP) —An opposition plan in force an old age pension increase appears to have caused at least a one-week delay in the start of Parliament's summer recess.

The government had hoped for an adjournment of the first session of the 27th Parliament today. Now informed sources say the likely date is Thursday or Friday of next week.

With the NDP showing the way, opposition members chose to speak rather than vote on a bill to establish the Canada Assistance Plan.

The plan, up for second reading — approval in principle— would provide extra government assistance for needy people.

Members from all opposition parties claimed Wednesday the plan did not go far enough. They also wanted an increase in the old age pension to $100 from $75 a month without a means test.

Health Minister MacEachen, showing no signs of giving in, accused the NDP of a "persistent filibuster" of the assistance plan.

EXCHANGE WAS SHARP

The sparrk came in a sharp exchange with NDP Leader Douglas who said Mr. MacEachen had no right to impute motives.

Later Ed Schreyer (NDP—Springfield) said an filibuster was involved. NDP members preferred to term their actions as "unhurried examination" of the assistance bill.

In line with this they dished a long list of speakers, each of whom spoke at some length.

Gordon Churchill (PC—Winnipeg South Centre) joined the chorus saying he was "prepared to sit here all summer" to get the proposed legislation in shape.

Real Caouette (Creditiste — Lapointe) expressed the same view.

The battle lines were hardened earlier when Prime Minister Pearson said the government had no plans to bring in old age pension increases before the summer break.

A possible way out was put forth by Eric Winkler (PC—Grey Bruce), who said he had been told Mr. MacEachen was almost ready to announce a

SUMMER (Continued on Page 9)

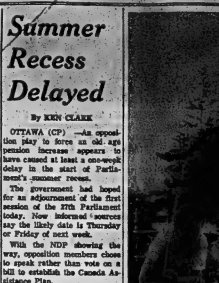

CLICKING HIS HEELS — There's a fox trot, so why not a dance for dogs? So seem the feelings of Gypsy, a collie (sort of) in Brantford who delights in jumping five or six feet each time his master, Jim McEwan, 10, squirts water from a park fountain. (CP Wirephoto)

Municipalities Want Control Of Social Welfare Budgets

SARNIA (CP)—Delegates to the Association of Ontario Mayors and Reeves convention agreed Wednesday that municipal authority transferred to private social welfare agencies should be handed back.

Mayor Lester Cooke of Barrie, outlined Wednesday at the end of the three-day meeting as association president, said erosion of civic power must be brought to an end.

He said private agencies "are quick to stand clear of responsibility for civic tax increases but don't mind placing a heavy weight on the tax bill."

Changes a the provincial Child Welfare Act last year reduced municipal influence over budgeting by Childrens' Aid Societies and required municipalities to finance extended services offered by such agencies.

The association contends that control of publicly-supported social service agency budgets is not restored to civic government, the entire operational cost should become a provincial responsibility.

Mayor Cooke said some private agencies are not qualified to handle family service problems.

Mr. Cooke succeeds Reeve A. M. Campbell of Scarborough.

Today's Chuckle

Something has gone out of marriage when he starts wondering what happened to the girl he married, and she starts wondering what happened to the man she didn't

Inquest Hears Bizarre Details Of Bomb Death

By RONALD LEBEL and GERARD McNEIL

OTTAWA (CP) — A housewife described Wednesday night how she sold explosives to Paul Chartier and mistakenly gave him wrong information about vital fuses.

Mrs. Norma Lougheed of Newmarket, Ont., near Toronto, told a five-man coroner's jury of the dynamite transaction May 13. Five days later Chartier was killed when a home-made bomb blew up in his hands as he was leaving a washroom near the Commons chamber.

Injunction Inquiry Promised

TORONTO (CP) — Premier John Robarts of Ontario Wednesday promised a public inquiry into the use of court injunctions to limit picketing during strikes.

His announcement came after he met with labor leaders who gathered here earlier Wednesday to lay plans for province-wide demonstrations against injunctions.

Mr. Robarts told a press conference following a meeting with Labor Minister L. Phillip Rowntree, Attorney-General Arthur Wishart and labor officials that the form of the inquiry has not been settled.

But, he added, "perhaps we eventually are going to need a royal commission" covering the broad field of labor law and not only the matter of injunc-

"It would be impossible for the inquiry to be limited to injunctions alone," he said.

No Publication Dominion Day

Friday being Dominion Day and a statutory Holiday there will be no publication of The Intelligencer.

A 10 - page prepared speech found in his pocket said he wanted to "exterminate as many members of Parliament as possible" and proclaim himself president of Canada.

Mrs. Lougheed said she overestimated the burning time of six fuses she sold to Chartier, along with 10 sticks of dynamite at 45 cents each and six detonators. She told him the fuses burned a foot a minute but learned from her husband after the blast that the rate is one foot every 40 seconds.

She picked up Chartier in her car when he was on his way to Newmarket, gave him a detailed briefcase to carry the blasting materials and then sent an employee to drive him to a Toronto station.

Twenty witnesses testified Wednesday and another 17 were scheduled to be called today. Sittings are to end Friday.

Chartier sat in the Commons gallery a few minutes before the blast, asked for directions to the nearest washroom and said he wished to return. He had been drinking but was not intoxicated.

Two RCMP fingerprint experts testified Chartier had "gone" in Toronto," said his partner was "a rather psychopathic man" with a history of chronic anxiety and occasional depression dating back at least to 1960.

—A CNR worker, Jules Irving McGrail, said he met Chartier on Parliament Hill early in March, when stormy debates were raging over the Gerda Munsinger and Victor Spencer security cases, and told him "any nut" could escape detection on the Hill the MPs by

INQUEST (Continued on Page 3)

Circular Called 'False'

TORONTO (CP)—Elmer Sopha (L—Sudbury) told the legislature Wednesday that a New Democratic Party circular saying that Conservative and Liberal members talked out an NDP bill that "would have abolished six parts injunctions as we know them" was "despicably false."

The Sudbury member said the NDP statement, contained in a circular published by the Fisherborough riding association of the NDP and dated June 27, "imputes dishonest motives to the members of this house."

In other business:

The legislature's select committee on aging recommended that its second interim report that the federal government increase old age pensions to $100 from $75 a month, and make them automatically payable at age 65;

The select committee on youth recommended that the government establish a separate department to deal exclusively with the problems of

Public personnel and terms of reference of a committee to study aspects of the "healing arts" were outlined.

THE TEMPERATURES

Synopsis: Mainly sunny conditions are expected today and again Friday in most regions although a few isolated thunderstorms will likely develop across the more northern areas. While daytime temperatures in Northern Ontario will not be as high today as they were Wednesday by Friday it will be quite warm in all sections of the province.

Hanoi Area Is Again Bombed As Uproar Swells

FBI Ordered to Trace Source of Forecasts of Raids

Radar Site Is Hit

SAIGON (AP) — American Marine Corps Capt. Murphy Neal Jones, 28, of Baton Rouge, La., who apparently piloted the lone U.S. jet reported lost by the American authorities in the raids. Hanoi radio said seven planes were shot down.

The North Vietnamese displayed Jones at a press conference where, standing under klieg lights, the Soviet news agency Tass quoted him as saying: "I regret very much that I undertook this criminal action against the Vietnamese people."

Jones said he took off from Takli airbase in Thailand and was hit by heavy ground fire near Hanoi, according to the North Vietnamese news agency.

The fuel dumps hit Wednesday stored an estimated 60 per cent of North Viet Nam's oil reserves.

Meanwhile, hard fighting was reported 50 to 60 miles north of Saigon today after an estimated 2,000 of the enemy swooped down on an American armored reconnaissance squadron of about 700 men in tanks and armored personnel carriers on Highway 13. Spotter pilots estimated that between 60 and 80 of the enemy were killed by air attacks.

The U.S. military command reported 131 Americans killed by enemy fire and 735 wounded last week, compared with 79 killed and 567 wounded during the week that ended June 18.

This brought the total of U.S. servicemen reported killed in battle in Viet Nam to 5,186 since last Jan. 1 and 4,014 since Jan. 1, 1965. The American wounded total 13,525 since last Jan. 1.

The flier was identified as air force Capt. Murphy Neal Jones, 28, of Baton Rouge, La., who apparently piloted the lone U.S. jet reported lost by the American authorities in the raids. Hanoi radio said seven planes were shot down.

The North Vietnamese displayed Jones at a press conference where, standing under klieg lights, the Soviet news agency Tass quoted him as saying: "I regret very much that I undertook this criminal action against the Vietnamese people."

Jones said he took off from Takli airbase in Thailand and was hit by heavy ground fire near Hanoi, according to the North Vietnamese news agency.

The fuel dumps hit Wednesday stored an estimated 60 per cent of North Viet Nam's oil reserves.

Meanwhile, hard fighting was reported 50 to 60 miles north of Saigon today after an estimated 2,000 of the enemy swooped down on an American armored reconnaissance squadron of about 700 men in tanks and armored personnel carriers on Highway 13. Spotter pilots estimated that between 60 and 80 of the enemy were killed by air attacks.

The U.S. military command reported 131 Americans killed by enemy fire and 735 wounded last week, compared with 79 killed and 567 wounded during the week that ended June 18.

This brought the total of U.S. servicemen reported killed in battle in Viet Nam to 5,186 since last Jan. 1 and 4,014 since Jan. 1, 1965. The American wounded total 13,525 since last Jan. 1.

BIRDS' EYE VIEW OF TARGET AREAS — Drawing shows Hanoi-Haiphong areas in North Viet Nam where U.S. planes struck petroleum targets yesterday. Air Force jets bombed storage tanks three miles from the centre of Hanoi, capital of North Viet Nam, while Navy planes struck fuel areas fifty miles to the east at the port city of Haiphong. The Red China border is about 100 miles from Hanoi. (AP Wirephoto Drawing)

FBI Ordered to Trace Source of Forecasts of Raids

WASHINGTON (CP) — The FBI has been ordered by President Johnson to trace the source of news forecasts that the United States was preparing to hit Hanoi-Haiphong petroleum dumps, reliable reports said Wednesday.

The White House and FBI declined comment.

The objective of the FBI investigation, it was stated, is to prevent in future such leakage that could tip off American military actions in North Viet Nam.

There were several such reports last week that heavier bombing was imminent, specifically naming the petroleum dumps.

In fact, the only question here in the last 10 days among observers has been when—not if—the execution of the attacks Wednesday followed the script despite some last-minute Sunday jitters of doubt.

What also tends to be taken for granted here is that the president went ahead despite recently - received views from Canada, Britain and other Western allies opposing such a step as a major escalation of the war.

Not Escalation Bid

WASHINGTON (AP) — The U.S. bombing of oil supply depots in the outskirts of Hanoi and Haiphong Wednesday has caused an uproar both in the United States and abroad.

Johnson administration spokesmen emphasized the United States was "not attempting to escalate the war."

Reaction abroad was mostly critical to the bombings which Defence Secretary Robert S. McNamara said inflicted heavy damage on facilities representing more than 60 per cent of North Viet Nam's remaining oil storage capacity. One American plane was downed.

McNamara told a news conference every effort was made to avoid destruction of non-military facilities.

But a North Vietnamese army communique charged the U.S. planes "indiscriminately bombed and strafed residential and economic areas, causing human and material losses to our people."

Vice-President Hubert H. Humphrey said "we are willing casualties resulted." American allies had been told of the bombing decision in advance.

British Prime Minister Wilson expressed regret over the bombings and said Britain was unable to support the action.

Initial reaction from Russia, Czechoslovakia, India and the United Nations was critical.

In Ottawa, Prime Minister Pearson told the Commons the bombing does not change Canada's policy favoring a letup in air strikes against North Viet Nam and its "assist settlement" of the war.

Russians called the raids "international piracy."

United Nations Secretary-General U Thant expressed regret. In New Delhi, Indian Foreign Minister Swaran Singh expressed "deep concern and distress."

From his Gettysburg, Pa., farm, former president Dwight D. Eisenhower issued a statement supporting President Johnson's decision to hit the oil depots.

Johnson maintained a public silence on the bombings.

In New York, the stock market suffered its third sharp loss of the week Wednesday and some brokers said part of the drop was a reaction to the air strikes.

Tass, the Soviet news agency, reported the pilot of the U.S. plane shot down was paraded through Hanoi. He was identified as air force Capt. Murphy Neal Jones, 28.

The U.S. defence department said a Capt. Murphy Neal Jones of Baton Rouge, La., had been officially listed as missing.

In Washington, the dispute over the bombing broke party lines today as key groups of hawks and doves.

The Senate Republican leader, Senator Everett M. Dirksen, supported Johnson's decision. Democrats such as Senate Majority Mike Mansfield and Senator Robert F. Kennedy of New York regretted the decision and Senator Wayne Morse of Oregon called the bombings "shocking outlawry."

Half Inch of Rain Dumped On City in Severe Storm

A brief electrical storm sweeping in from the northwest dumped close to half an inch of rain over the city last night, strewing streets with limbs and causing temporary power interruptions in several parts of the city.

The sudden downfall of heavy rain flooded streets and backed up storm sewers with numbers of basements being reported flooded.

Wind gusts of up to 50 miles per hour were reported, smashing off tree limbs. Hailstones were reported to have fallen in the Mountain View area.

The storm started about 8:30 p.m., lasted just over half an hour, and cut only a narrow swath across the Belleville area. At Trenton no rain was received but the sudden wind upset at least one sailing craft on the Bay of Quinte.

One couple, members of the Trenton Air Base sailing club, had to be rescued by Search and Rescue, but a second craft, reported upset off Rednersville, could not be located although a helicpoter continued the patrol until nearly 10:00 o'clock.

25 CALLS RECEIVED

In the city about 25 calls were received by the city public works department, reporting limbs down in all areas of the city. Numerous basements were temporarily flooded as storm sewers backed up due to the heavy rainfall.

One limb fell across power lines near the Federal building and cut power in the Front Street area.

Other minor power interruptions occurred as lightning blew transformer fuses or cut switches at power sub-stations.

"But there was nothing serious and most of the interruptions were only for brief periods E. H. Burnham, public utilities manager reported.

PUSH STEEL PLAN

LONDON (AP)—The bill to re-nationalize Britain's steel industry was introduced in Commons Wednesday by Richard Marsh, minister of power in the Labor government. Details will be published Friday, after the stock exchange has closed for the weekend.

Labor Council Head Present At Toronto Meet

George Dainard, president of the Belleville and District Labor Council, attended a special meeting of labor leaders yesterday in Toronto.

The meeting was called by the Ontario Federation of Labor to discuss the issue of court injunctions being used against strikers in labor disputes.

After the meeting, David Archer, O.F.L. president, along with other prominent labor leaders, met with Premier Robarts.

Further demonstrations and meetings are planned by the union leaders.

Odd Fellows Greet Busload Of Students

A busload of enthusiastic young Odd Fellows delegates from Northern Ontario, Michigan and Western Ontario, stopped in the city this morning for a refreshment break before moving on to Ottawa, Montreal and New York City.

The group of 31 high school students with their three supervisors, were met at the Odd Fellow Hall by Noble Grand George Cole and a committee headed by George MacDonald. They were served soft drinks, donuts and sandwiches before moving on to Kingston for dinner.

The young travellers are sponsored by Odd Fellow lodges and are chosen for the trip to the United Nations for public speaking and other accomplishments.

Farm Group Plans to Visit Europe, Russia

MONTREAL — A 45-member delegation representing all aspects of Canadian agriculture will leave Montreal August 4 on a 33-day tour of Europe and Russia.

The trip, organized by T. G. Sevigny, Agricultural Development Officer, Canadian National Railways, is for the purpose of exchanging technical knowledge, the establishment of foreign contacts and the promotion of trade for Canada's expanding agricultural industry.

In the delegation will be senior representatives of the federal and provincial governments, executives of farm-businesses including provincial co-operatives and wheat pools and officials of the Canadian Federation of Agriculture, Farmers' Unions, Dairy Farmers of Canada, Canadian Seed Growers, Canadian Horticulture Society and the Canadian Dairy Food Service Bureau.

Playgrounds Open Monday

By GEORGE CAMPBELL

Supervisor of Playgrounds

The temperature is just right for fun. Think of it! No snow, no ice, no slush, no sleet. Just sun, sun, sun.

Monday morning 24 eager playground leaders will be on the 21 playgrounds awaiting the yearly onslaught of children.

This year the leaders will conduct a wide and varied program of activities including many city-wide special events. A few of these being, a giant penny carnival, an Indian day and a gala talent show. Coupled with this will be visits from the local fire and police departments.

This year the complete playground program will be better than ever and reports will appear periodically as to the progress being made.

PLAYGROUND LOCATIONS

Avondale, Linda Lucas; Bayview Heights, Ann Curnock; Bayview School, Mary Hanley; C.N.R. Park, Grace Hicks; Churchill Hgts., Jan Worrell; East Hill, Barbara Lajoie and Bill Hoard; Hillcrest, Virginia Bentley; King George School, Carole Bender; O.S.D., Peggy Ackerman; Park Dale, Marion Ketcheson and Sally McFee; Prince of Wales School, Linda Nash; Queen Elizabeth School, Carolann Kelly; Queen Victoria School, Elaine Stickle; Retarded Children, Audrey Parkhurst and Sharon Crane; South George, Linda Stanade and Patrick Lee; Stanley Parkette, Lynne Neil; Sir Winston Churchill, Mary Kavanagh; Wellington Cres., Karen Terry; West Hill, Linda Powell; Harry J. Clarke, Penny Rose; Firehall, Jane Murdoch.

BORDER IS LONG

The Canada-U.S. boundary is 3,980 miles in length.

LOCAL RAILROADERS RETIRE — P. G. ("Mutt") Tounsley, 65, and R. F. Ellis, 55, Belleville trainmen with 50 and 25 years railroad service respectively, were honored yesterday at Club Canara by Lodge 108, Belleville Brotherhood of Railroad Trainmen. Mr. Tounsley, a yardmaster, and Mr. Ellis a yard foreman, were presented with wallets embossed with gold lettering from the Belleville CNR trainmen. Following the informal gathering, the group adjourned to reminisce about old times in the Belleville yards. Shown, from the left, are H. Thibault, chairman of Local 108; Mr. Ellis, Mr. Tounsley, and H. Denike, general yardmaster.

Obituaries and Funerals

MRS. JOSEPH HOLLINGER

After a lengthy illness, Mrs. Joseph Hollinger of Foxboro died this morning, June 30, in the Prindle Nursing Home. She was in her 80th year.

Born in Rawdon Township the daughter of the late Mr. and Mrs. William Rogers she had resided in Foxboro since 1962 and in Sidney Township before that. Mrs. Hollinger was a member of Foxboro United Church.

Survived by her husband, Joseph, she also leaves two daughters, Mrs. Donald (Mary) Johnson, Stirling and Mrs. James (Margaret) Reynolds, Foxboro, three sons Roger of Barrie, Harold of Stirling and Bernard of Foxboro, thirteen grandchildren and three great grandchildren.

Resting at the Grant Funeral Home for services Saturday, July 2. Rev. C. C. Gilbert will officiate and interment will be at Foxboro Cemetery.

EDMOND BAKER ADAMS

Edmond Baker Adams died this morning at Belleville General Hospital, in his 69th year. A resident of 22½ Dunbar St., he had been ill for two months. Born in Bonarlaw, he was the son of the late Mr. and Mrs. Robert Adams.

He is survived by his wife, the former Lila Mae Hedford; five sons William, James and Alfred (Terry) all of Belleville, Robert of Peterborough and Charles of Kington; four daughter, Mrs. Archibald (Helen) Grier and Mrs. Raymond (Lily) LaGuff, both of Belleville, Mrs. Gary (Anne) Davis of Brighton and Mrs. John (Lorraine) Hagsma of Wellington, and 29 grandchildren.

An employee of the CNR for 40 years, he was a member of Christ Church. He participated in the Railroad Pensioners' Bowling League and was a member of LOL, Benjamin Lodge No. 274 and the Royal Black Perceptory of Belleville.

Rev. Allan Lauder will officiate at the funeral, Saturday, July 2, at the John R. Bush Funeral Home Chapel. Interment in Belleville cemetery.

MRS. ELI MYLES

A kind and gentle woman in the person of Mrs. Millicent Myles, 85 Victoria Avenue, died in the Belleville General Hospital on Wednesday evening following a stroke taken at her home two days earlier.

Mrs. Myles was born in Guelph, 87 years ago, being the daughter of the late Mr. and Mrs. John Hugill and resided in Walkerton, Hamilton and Tweed before taking up residence in this city after the death of her husband, Eli Myles, in 1947.

A home-loving woman, Mrs. Myles was never happier than when surrounded by her family and especially her grandchildren and great grandchildren. She enjoyed the companionship of many close friends who will sincerely regret her passing.

Mrs. Myles was a member of Bridge Street United Church and is survived by one daughter, Mrs. (Dr.) Gerald A. (Freda) Morton of this city and one son, C. Harry Myles of Toronto. Also surviving are six grandchildren and 13 great grandchildren.

Mrs. Myles is resting at the Pinkston and Luscombe Funeral Home, 80 Victoria Avenue at Church from where the funeral will be held on Friday, July 1st at 2.00 p.m. with Rev. Alfred Poulter officiating. Interment will be in Belleville Cemetery.

MRS. LILY MAE HINCHEY

Lifetime resident of the city, Mrs. Lily Mae Hinchey, 148 Moira Street, West, died suddenly in Belleville General Hospital on Wednesday. She was in her 80th year.

Daughter of the late Mr. and Mrs. Walter Hick, Mrs. Hinchey was born in Belleville and was a member of Christ Church where she took an active interest in the work of the Parish Guild and in the Woman's Association. She was also a member of Minerva Chapter, No. 158 of the Order of the Eastern Star.

Her husband, the late Edward Reginald Hinchey died in 1952.

Mrs. Hinchey is survived by two sons, John W. Hinchey of Belleville, and Edward R. Hinchey of Kingston. There are four grandchildren.

The funeral will be held Friday morning from Pinkston and Luscombe Funeral Home to Christ Church. Interment in Belleville Cemetery.

ROY WELLINGTON SILLS

Rev. E. Kersey, assisted by Rev. George Southall officiated yesterday at the funeral of Roy Wellington Sills. The service was held at the John R. Bush Fueral Home Chapel. A son-in-law, Merle Stetler sang "Hold Thou My Hand."

Bearers were John L. Sills, W. Donald Sills, Douglas R. Sills, Robert G. Sills, Roy W. Sills and Douglas C. Heath. Interment was in Zion Hill cemetery.

Mr. Sills was pre-deceased by his first wife, the former Nellie Shaw Caverly. Survivors include his wife, the former Maysel Bernice Whiteman.

MRS. WILLIAM DUFF STEWARD

A former resident of Belleville and Toronto, Mrs. Bessie Mabel Steward died yesterday at Deep River Hospital, in her 74th year. She had resided at Rolphton for a short time. Born in Stirling, she was the daughter of the late Mr. and Mrs. William Stapley. She was predeceased by her husband, William Duff Steward, and a son, John.

Survivors include three sons, Ross of Camp Shilo, Manitoba, Lawrence of Niagara Falls and Ray of West Hill; one daughter, Mrs. Cecil (June) White of Rolphton and 11 grandchildren. She was a member of the United Church.

The funeral service will be held Saturday, July 2 at the John R. Bush Funeral Home Chapel. Rev. H. M. Davis will officiate. Interment in Belleville Cemetery.

MRS. KATHLEEN MARY MEAGHER

Ill only for two days, Mrs. Kathleen Mary Meagher, 288 Charles Street, died suddenly Wednesday in Belleville General Hospital.

Born in Deseronto, she was the daughter of the late Mr. and Mrs. Thomas Hart and had lived in the city for the past 54 years.

She was a member of St. Michael's Church and when health permitted was an active worker in the Catholic Women's League. League of the Sacred Heart and the Altar Society. She enjoyed a very wide circle of friends.

Predeceased by her husband Charles Vincent Meagher, who died in January of this year, Mrs. Meagher is survived by a son, William Thomas Meagher of this city and two daughters, Mrs. H. T. (Margaret) Gilbert of Coppercliff, Ont., and Mrs. M. J. (Terry) Bradden of Scarborough.

The funeral will be held Saturday morning from the O'Brien and Rutledge Funeral Home to St. Michael's Church for High Requiem Mass. Interment will be in St. James' Cemetery.

BEATLES OPPOSE WAR

TOKYO (AP)—The Beatles, popular British rock-'n'-roll quartet now on a tour of Japan, went on record at a press conference Wednesday as opposed to the Viet Nam war. Asked what they thought of the war, John Lennon said: "We think about it every day. We don't like it. We don't agree with it. We think it is wrong. But there is not much we can do about it. All we can do is say we don't like it."

NOTICE

The following Lumber and Building Supply Dealers will be Closed All Day Friday and Saturday, July 1st and 2nd to enable their employees to enjoy a long weekend: Bellewood Lumber and Building Supplies, Arthur A. Sills and Son Ltd.

BIRTHS

LONDON — Deryk and Teresa, 81 Prince Wales Dr., are happy to announce the arrival of their daughter, Julie Cathaleen, on Wednesday, June 29 at the Belleville General Hospital. 6 lbs. 10 ozs.

DEATHS

MYLES, Mrs. Millicent Hugill — Of 85 Victoria Avenue, Belleville, passed away on Wednesday evening, June 29th, 1966, at Belleville General Hospital. Dear daughter of the late Mr. and Mrs. John Hugill; beloved wife of the late Eli Myles; dear mother of Mrs. (Dr.) G. A. Morton (Freda) of Belleville, and C. Harry Myles of Toronto; in her 88th year.
Resting at the Pinkston and Luscombe Funeral Home, 80 Victoria Ave. at Church St., Belleville. Funeral Service will be held on Friday, July 1st at 2 p.m. in the Chapel. Rev. Alfred Poulter officiating.
Interment in Belleville Cemetery.

MEAGHER, Mrs. Kathleen Mary — Of 288 Charles Street, passed away on Wednesday, June 29th, 1966, at Belleville General Hospital. Dear daughter of the late Mr. and Mrs. Thomas Hart; beloved wife of the late Charles V. Meagher; dear mother of William Thomas of Belleville, Mrs. H. T. (Margaret) Gilbert of Copper Cliff, Mrs. M. J. (Terry) Bradden of Scarborough.
Resting at the O'Brien - Rutledge Funeral Residence, until Saturday morning, July 2, thence to St. Michael's Church for Requiem High Mass at 10 a.m.
Interment in St. James' Cemetery.
Members of the Catholic Women's League are requested to assemble at the funeral home on Friday evening at 8 p.m. for prayers.

HINCHEY, Mrs. Lily Mae — Of 148 Moira Street, West, Belleville, passed away on Wednesday afternoon, June 29th, 1966, at Belleville General Hospital. Dear daughter of the late Mr. and Mrs. Walter Hick; beloved wife of the late Edward Reginald Hinchey; dear mother of John W. Hinchey of Belleville and Edward R. Hinchey of Kingston; in her 80th year.
Resting at the Pinkston and Luscombe Funeral Home, 80 Victoria Ave. at Church St., Belleville. Funeral Service will be held on Friday, July 1st at 11 a.m. in Christ Church Canon R. B. Wright officiating.
Interment in Belleville Cemetery.

HOLLINGER, Mrs. Joseph — Passed away on Thursday, June 30th, 1966, at the Prindle Nursing Home, Inez Mabel Rogers, beloved wife of Joseph Hollinger, Foxboro; dear mother of Mrs. Donald (Mary) Johnson, Stirling, Mrs. James (Margaret) Reynolds, Foxboro, Roger of Barrie, Harold of Stirling, and Bernard of Foxboro; in her 80th year.
Resting at the Grant Funeral Home, 68 North Front St. Funeral Service will be held on Saturday, July 2nd at 2 p.m. Rev. C. C. Gilbert officiating.
Interment in Foxboro Cemetery.
In lieu of flowers, donations to the Salvation Army would be appreciated.

ADAMS, Edmond Baker — Of 22½ Dunbar St., passed away on Thursday, June 30, 1966, at Belleville General Hospital. Dear son of the late Mr. and Mrs. Robert Adams; beloved husband of Lida Mae Hedford; dear father of Robert, Peterborough, William, Belleville, James, Belleville, Alfred (Terry), Belleville, Charles, Kingston, Mrs. Archiball (Helen) Grier, Belleville, Mrs. Raymond (Lilly) La Guff, Belleville, Mrs. John (Lorraine) Hagsma, Wellington, Mrs. Gary (Anne) Davis, Brighton. Survived by 29 grandchildren; in his 69th year.
Funeral service will be held from the Chapel of the John R. Bush Funeral Home, 80 Highland Ave., Belleville, where service will be held on Saturday at 1 p.m. Reverend Allan Lauder officiating.
Interment in Belleville Cemetery.

STEWARD, Mrs. Bessie Mabel — Of Rolphton, passed away on Wednesday, June 29, 1966, at Deep River Hospital. Dear daughter of the late Mr. and Mrs. William Stapley; beloved wife of the late William Duff Steward; dear mother of Ross Steward, Camp Shilo, Manitoba, Lawrence Steward, Niagara Falls, Ray Steward, West Hill, Mrs. Cecil (June) White, Rolphton, John Steward predeceased May, 1943. Killed in Germany. Survived by 11 grandchildren in her 74th year.
Funeral Service will be held from the Chapel of the John R. Bush Funeral Home, 80 Highland Ave., Belleville, on Saturday, July 2, at 2.30 p.m. Rev. H. M. Davis officiating.
Interment in Belleville Cemetery.

HAIGHT, Mrs. Penelope (Penny) — Of Lonsdale, passed away on Wednesday, June 29th, 1966, at Napanee Memorial Hospital, dear daughter of the late Mr. and Mrs. Donald Angus McRae; beloved wife of the late William Lester Haight; dear mother of Kenneth, Lonsdale, Mervin, Picton, Miss Mary Haight, Ottawa; dear sister of Mac McRae, Lonsdale, Mrs. James (Rebecca) McMath, Mrs. Harold (Sadie) Molyneaux, Miss Florence McRae, all of Belleville; in her 79th year.
Resting at the John R. Bush Funeral Home, 80 Highland Avenue, Belleville. Funeral Service will be held on Friday, July 1st at 1 p.m. in the Chapel. Rev. Douglas Stevens officiating.
Interment, Victoria Cemetery.
Je29-2t

DEATHS

EMERSON, Mrs. Stella Mae — Of Moira, passed away on Wednesday morning, June 29, 1966 at the Belleville General Hospital. Dear daughter of the late Mr. and Mrs. Edward Harrison. Beloved wife of Frank Emerson. Dear mother of Ed of Holloway and Bill at home. Mrs. S. (Ruth) Tufts, Perth, Mrs. J. (Bertha) Wood, Mrs. J. (Alice) Canning, both of Belleville. Dear sister of Mrs. S. (Helen) Williams, Stirling. Survived by 18 grandchildren and 10 great grandchildren; in her 79th year.
Resting at the John R. Bush Funeral Home, 80 Highland Ave., Belleville. Service will be held on Friday, July 1 at 3.00 p.m. in the Chapel Rev. A. P. Smith officiating.
Interment, Moira Cemetery.
Je29-2t

IN MEMORIAM

CHISHOLM — In loving memory of a dear husband and father, William Harvey Chisholm, who passed away June 30, 1961.
A leaf in the book of memory,
Is gently turned today.
—Sadly missed by wife and family.

NEWELL — In loving memory of a dear husband, brother, father and grandfather, John E. Newell, who passed away five years ago, July 1st.
When evening shades are falling,
And we sit in quiet alone,
To our heart there comes a longing,
If only he could be home.
Friends may think we've forgotten,
When at times they see us smile,
But they little know the heartache,
Our smiles hide all the while.
—Always remembered by wife Stella, brother Tom, daughter Carmel and sons Jack, Bill and Don and grandchildren.

RUSH — In loving memory of a dear husband and father Donald W. Rush who passed away July 1, 1963.
He bade no one his last farewell,
He said goodbye to none,
The heavenly gates were opened,
A loving voice said "Come."
I often sit and think of you,
The things you used to say,
I wonder why you had to die,
Without a chance to say goodbye.
Though out of sight you're ever,
Still missed, loved, still mine,
You will live with me in memory,
Until the end of time.
—Lovingly remembered by wife Ida and children Doreen, Robert and Barbara.

SHAPPEE — In loving memory of a dear father and grandfather (Jack) who passed away June 30th, 1958.
The blow was great, the shock severe
I little thought the end was near,
Only those who have lost can tell
How sad is parting and no farewell.
—Lovingly remembered and sadly missed, Marjorie, Ivan and Wayne.

TOMPKINS — In memory of a dear husband and father, Jerry, who left us 3 year ago, June 30, 1963.
We cannot halt the hands of time,
Or live again the past,
But in our hearts are memories,
That will forever last.
—Lovingly remembered by wife Kaye and children.

CARDS OF THANKS

Mr and Mrs. Will Seward wish to thank their neighbors, friends and relatives for the lovely cards of congratulation and good wishes. For the gifts and flowers. Also the Leaders of the Parliament at Ottawa for telegrams of congratulation and good wishes and the Ontario Prime Minister for telegram and certificate delivered by the Hon. Mr. Rowe in person, also the telegram of congratulation and good wishes from the Queen from Buckingham Palace. All on the occasion of their 60th wedding anniversary June 13th. We are very grateful to everyone who had any part in making it a very happy event.
—Will and Elma Seward, R.R. 2, Carrying Place, Ont.

We would like to express our deep appreciation to our many friends and relatives for their kind letters, cards of sympathy, floral tributes, and memorial Bibles given in memory of a beloved wife and mother.
Elwood, Brenda and Sandra Vardy.

LISTEN TO IT GROW

DECATUR, Ga. (AP)—A 19-year-old youth is serving an eight-month jail sentence after he refused to get a hair cut. Billy Lee Anderson Jr., was sentenced after Judge Oscar Mitchell gave him a choice of getting his shoulder-length hair cut or going to jail. Anderson said he had to have long hair because he played in a band.

BLACK'S MEAT MARKET
WILL BE OPEN
ALL DAY FRIDAY — JULY 1st.

STOREWIDE Drug Sale
TREASURE CHEST OF BARGAINS
SPONGES SPECIAL 5/25c
COMBS SPECIAL 5/10c
CASH & CARRY SPECIALS
TOILET TISSUE 10 rolls 1.00
LANOLIN SOAP Special, Cake 1c
SNOW WHITE Facial Tissue 2/49c
J. CLOTHS Special 53c
SHULTON Sparkling Cologne 99c
KODACOLOR FILM CX 126 1.49 CX 127 CX 620 1.39
BATHING CAPS 10% OFF
ALKA-SELTZER 65c
BRECK SHAMPOO $1.75 value 1.23
CURAD BANDAGES $1.75 value 1.23
Scope 1.09 size 87c
BAN ROLL-ON Reg. 1.29 97c
BAYER ASPIRIN 100's 67c
Dodd's Pills Special 59c
Geen's SUPER-SERVICE Prescription Pharmacy
THE HOME OF SUPER SAVINGS
PHONE 962-4551 — FREE DELIVERY
OPEN EVENINGS AND ALL DAY WEDNESDAY

NEW!
Voightlander Bessy Cameras
KODAK VP 126 LOADING
AUTOMATIC EXPOSURE
EXCELLENT 2.8 LENS
DUFF'S - DRUGS
"Your Friendly Store"
Phone 968-7928

Elizabeth Arden
BLUE GRASS SPECIAL
FLOWER MIST 3.50
PERFUME 2.50
VALUE $6.00 $3.50
DUSTING POWDER 3.50
PERFUME 2.50
VALUE $6.00 $3.50
LATTIMER'S DRUG STORE
229 FRONT ST. DIAL 968-5549

PRINCE EDWARD FLYING CLUB
PICTON
Steak Barbecue And Hangar Dance
SAT. JULY 2 - 7 p.m.
$2. Person

P.M. & M. BUILDING CLEANERS
(EXTERIOR)
We Sandblast & Clean Brick, Stucco & Stone
All types of masonry repairs done to buildings
Tuck Pointing, Brick Replacing, Waterproofing
(1% Dow Corning)
ALL WORKMANSHIP & MATERIALS GUARANTEED
PHONE MADOC 473-2969 COLLECT

The folks at the cottage will enjoy the cool
Laura Secord
SUMMERTIME CANDIES
They travel beautifully
1.65 a pound
DOLAN THE DRUGGIST
962-3406 FREE MOTOR DELIVERY
OPEN TONIGHT UNTIL 9 O'CLOCK

Marysville Farmers' Union To Back Any Future Protests

Inquest

(Continued From Page 1)

throwing a bomb into the Commons. "I planted the seed," he said.

—Dr. J. S. Cross, an Ottawa coroner, said Chartier's answers was the product of a disturbed mind but added, "in justice to the memory of the man we might say that many of the things he said are true."

The prepared speech said MPs forget about the plight of the poor as soon as they start drawing their $10,000 salary and waste their time fighting over scandals and personalities.

HAD CRIME RECORD

The picture of Chartier emerging from the evidence was that of a high-strung man with mental-type-product delusions and dizzy spells who drifted from city to city, and settled heavily on transfixing pills. He had a criminal record, including a forgery conviction.

Nelson Lapalme, owner of a Toronto rooming house, said Chartier moved in last April after arriving from Quebec. He said Chartier had kept to himself but was "as normal as anybody in this room."

Mrs. Loughead, whose husband operates one of the few explosives retail stores in Toronto area, testified Chartier gave his name as J. H. Hendershot of Kingston. He said he needed the dynamite for a processing trip.

Under critical questioning by Jurors, and Dr. R. B. Cotnam, Ontario supervising coroner, she said she often sells explosives to strangers without restrictions. There were no regulations or licences governing the sale of explosives.

Crown Attorney John Cassells, who questioned witnesses, commented that the jurors might wish to make recommendations in this regard.

"Dynamite is cheaper than cigarettes and even more dangerous," he said.

SUFFER 79 WOUNDS

Medical evidence was that Chartier suffered at least 79 wounds from the Parliament Hill explosion, including two skull fractures, a shattered leg and heavy chest and abdominal wounds. Grape fragments throughout his body and head showed up in X-rays. His right arm was fractured at the elbow and fingers filtered the washroom floor.

Dr. R. J. Heggtveit, Ottawa pathologist, said the copper fragments and powder burns indicated Chartier was not committing a shrapnel-type device.

Mr. McGrail, a CNR employee from Greenfield Park, Que., identified himself as the anonymous railway man mentioned in writings found by police in Chartier's Toronto room. He went to the RCMP after the blast.

Newspaper reports of May 19 quoted parts of a speech Chartier evidently wanted to make.

Coming Events

EXHIBITION OF OIL PAINTINGS by Lou Cluett, on view in the Reading Library Rooms, Belleville Library Auditorium. 2-30-tf

MACFARLANE FAMILY PICNIC — Sunday, July 3, Consecration Service Park. Pot Luck dinner at 12.30 p.m.

FARMERAIDE UNITED CHURCH Vacation Bible School July 11 to 22. Children five to eleven. 7-30-2c

CLUB 30 DANCE FOR USNA-Belleville Branch, Club 30, Dundas St. Monthly Contract Monday, July 4 — 9 p.m.

DANCING EVERY FRIDAY night in Foresters Hall, Bridge and Dundas Streets, Belleville. Admission 75c.

M/26-sr-tu-f-tf

SOCIAL EVENING KNIGHTS OF Columbus #1362 at Holy Rosary Parish Hall, Front Street, Thursday at 8.30 p.m. Euchre and Bingo. Admission 50c. Everybody welcome A/30-sr-w-tf-tf

QUEBEC AND MARITIMES Tour with Lobby bus from Belleville July 16 for 17 days. Seats available on Wheeling, West Virginia Train. Contact Sarah Young, Marmora. 472-3614. J-30-2c-30-3p-tf

POCONO L.O.L. NO. 3 R.B.P. Picnic, Sunday, July 3rd, Trenton Church service Sunday, July 3 at 8 pm. in Foxboro United Church. Members to meet at Orange Hall, 7.30. All L. O. L. and L.O.B.A. members welcome. 7-30-1c-tf-tf

VACATION BIBLE SCHOOL FOR children 4 to 11 at Hubbard Street United Church, July 4th to 15th, 9 to 11 a.m. 7-30-3c

DOUBLE HEADER SOFT BALL. Old Timers vs Homeros. Homemeade vs Albury. There is no draw. Prizes are $10 and the Game starts at 1 p.m. J-tf-tf

TAXI SERVICE
392-2342
ALENTON
DIAL 392-3242
GOULD'S TAXI
FOR
PROMPT 24-HOUR SERVICE

Members of the Marysville branch of the Ontario Farmers' Union will stand behind a provincial organization if the provincial union executive decides on strike action to support demands for better farm prices.

A resolution to this effect was passed last night as about 75 area farmers attended a tractorcade meeting at the Melrose township hall.

In the resolution farm union members pledged to "stand as firm in any future decision of the OFU to stage tractor demonstrations or "take strike action if necessary," and to be prepared to support such action.

In the Commons. It said at one point:

"For all of one year I have planned to do this. Do you people know what I came to Ottawa for was to drop a bomb and kill as many as possible for exactly the way you are running this, country, but I found it was too early.

"The day I arrived I ran into a railroad man. He told me how easy it would be to do this. He also said that they do it all the time and say nothing in this building. He also said most of you are very intelligent."

Mr. McGrail said he was walking on Parliament Hill early in March when Chartier introduced himself as a tourist from Edmonston.

IDENTITY PUZZLE

Mr. McGrail said he had believed Commons security was tighter since the time he had entered the public gallery with his railway bag in hand and no one searched him. It was only then then that it could have been full of explosives.

Mr. Chartier questioned him intently and he got the idea Chartier might be a Commons security man.

"I told him any out can go up there and throw a bomb down and kill half the people there."

The first four paragraphs of a seven-page typed letter in Chartier's inside left breast pocket May 19 were read into evidence Wednesday. It was titled: "If I was President of Canada," and said the "simple" reason Chartier wanted to be "president" was that no one was governing

Cross-Canada Survey

Ontario Residents on Monday To Be Paying Highest Price In Canada for Quart of Milk

By THE CANADIAN PRESS

Ontario's two-cent-a-quart increase for homogenized milk, bringing the price in most cities to 30 cents, means citizens may be paying the highest prices in Canada for a delivered quart.

Most Ontario increases are effective Monday. The Ontario Milk Marketing Board, a producers' organization, instructed farmers to raise their milk prices. Increase at retail or cost, by $5.75 a hundred pounds. This was a 46-cent increase.

Occasionally the prices across the country as shown in a survey by The Canadian Press: Prices are effective today unless otherwise noted.

Toronto is one of the few centres in Ontario where the retail price of delivered milk was not expected to rise to 30 cents.

However, in many Ontario cities milk can be bought from out rate stores cheaply as 22 cents a quart or for 57 cents a three - quart jug, which works out to 19 cents a quart.

Similarly, in Montreal a cut-rate price of 22 cents is set for a quart of homogenized milk at one dairy's stores. It has no home delivery.

In Winnipeg, the Milk Control Board of Manitoba has set a maximum price of 75 cents for a three quart jug but some stores sell three quarts for 69 cents and supermarkets retail them for 50.

Marysville branch president, Harold Murphy, reported on a telephone conference of provincial O.F.U. executive members in which president John Dolmer said that if demands for higher farm prices were not met it may be necessary to stage a tractor demonstration in Queen's Park.

Farmers in the Marysville area last week staged tractor demonstrations along No. 1 and 302 highways but it is expected buying operations will be completed before the tractor parades are resumed.

At last night's meeting several farmers expressed dissatisfaction over prices received for milk.

Summer

(Continued From Page 1)

plan for a guaranteed annual income for the elderly.

'BASED ON REPORT'

Mr. Winkler said he understands the government's intention is to implement the plan after the summer recess. It is based on the report of the Senate committee on aging, which recommended a minimum income of $105 for single persons and more for married couples.

How long the opposition was willing to hold up the assistance bill without a government commitment to make it of greater work going into today's sitting.

The Commons worked late Wednesday night—normally a night off—in hopes of being free by 8 p.m. today for the Dominion Day weekend. The plan now is to return Monday.

It's expected the Commons will be back in the assistance plan for the short afternoon sitting today.

But Wednesday was taken up with argument over the validity of an NDP amendment to the bill, and a reading of the assistance plan until the government moved on the previous question. It was finally ruled out of order by Speaker Lucien Lamoureux.

Still awaiting discussion by the Commons are Bank Act amendments and a resolution proposing a national medical care plan. Both are controversial subjects.

WOULD END

Concerning the assistance plan, Max Saltsman (NDP—Waterloo South) said the pension were increased to $100 and to include medical insurance proper consideration to many of the country's welfare problems would disappear.

He said he is certain the cabinet is aware of the "deep feeling" on this subject held by members of the opposition parties and the Liberal back bench.

Mr. Winkler said he was sure every Liberal MP would support the recent Senate report on aging, and was rather for a fixed income for older people. Yet, because Prime Minister Pearson and his cabinet colleagues rejected bigger pensions, each would vote against them.

He said he wouldn't doubt that Liberal MPs would hate to go home during the summer recess and face the wrath of the older people.

"Around The Cat"

Mrs. Anne Avery of the Belleville Lawn Bowling Club is the single champion of the club after a keen competition in the zone finals to be held at the Elmdale Club in Ottawa in August. Mrs. Avery came out victorious against four others from the Kingston Club. In the doubles Mrs. May Lowe and Mrs. Mary Avery of the Kingston Club won the title for the district defeating pairs from Belleville, Kingston and Trenton. Mrs. Betty Vince is convener for the district and the finals were held on the lovely greens last Sunday.

On Tuesday Mrs. Mary Baker and Mrs. Pearl Carr won the doubles tourney at Cobourg in the Ladies' Bowling Club. Carm Mott in second place. A Cobourg rink won the two-game high score title a Brighton rink won the one-game high count.

On Dominion Day the bowlers will converge on Kingston for a district picnic at Amherstview. This will be a double draw and there will be a full entry from district clubs. Several rinks from the local club will be in attendance.

GETS WIND UP

Except for the far north, Canada lies in the zone of the prevailing westerly winds.

Dedicated
To Those
We
Serve
O'BRIEN — RUTLEDGE
FUNERAL RESIDENCE
30 W. MOIRA ST. BELLEVILLE DIAL 968-6968

Trenton News

By KELL GOMLPO 11. 968-6698

Artist Will Show Paintings At Gananoque

TRENTON — A Trenton woman, Mrs. Helen Coutts, of 4 Cedar Street will exhibit paintings at the Arts and Crafts Exhibition and Sale at Ehs Roe Antiques, Gananoque, on Monday, Mrs. Coutts will be among 50 artists showing paintings.

Hon. E. J. Benson, the Minister of National Revenue and the Honorable James A. C. Auld, the Ontario Minister of Tourism and Information will attend the opening ceremonies of the exhibition at 10.30 a.m.

Among the groups exhibiting samples of craftwork will be the Canadian National Institute for the Blind; the Women's Prices, Kingston; Colville Bay, and Kingston pupils' Artistics and Joycevill Institution and students from the Ontario Hospital School at Smiths Falls.

RECITAL ENJOYED

Costumes which will be worn at the Centennial Year dramatic productions were worn last night by drama students of Ontario Theatre School in a recital in the high school last night.

Around 75 ballet, tap, drama and modern jazz students took part in the "musical fantasy." Mrs. Gordon Keegan, Trenton were Mrs. Rhoda Bain, Miss Beverley Bain, Mrs. Kaye Outlife, Mrs. Carol Baker and Mrs. Marjorie Parker.

5 Playgrounds Will Be Open Until Aug. 24

TRENTON — On Monday, playgrounds will open at North Trenton School, the high school, Queen Elizabeth Public School, Street School, Allison Park, Hanna Park and St. Peter's School.

Hours are from 10:00 a.m. to 9 p.m. The playgrounds will close August 24.

Eleven supervisors are in charge, working under Miss Susan Lavrey, recreation supervision and recreation director, Wm. Workman.

This year, the softball program will be held at Queen Elizabeth School from nine a.m. to 12 noon. In charge will be Tom Baker and Bill Williams and the program is for boys from nine years old and up.

AWARDED CERTIFICATES

The V. P. Carswell Elementary School has had its annual contestants per enrolment in the June 4 Bicycle Rodeo, Inspector Joelly by the Trenton Kiwanis Club and the police department.

Highest score for the condition of his vehicle and skills was won by Len Coward of Dufferin School with 95 out of a possible 100.

The 200 boys and girls taking part were awarded certificates by Douglas Adams and Ben Kreese of the Kiwanis and Sgt. Gordon Stedman, police constable John Graham of the police department.

EYES COUNT TOO

SACKVILLE, N.B. (CP)—A professor at the Ontario Veterinary College in Guelph said Wednesday veterinarians and farmers should pay more attention to eye conditions of animals. Dr. W. J. Lennox was speaking at the annual meeting of Maritime Veterinary Associations.

FLOOR SANDING
AND FINISHING
GLEN ELLIOT
186 Dufferin Ave. — 962-3080

NOTICE
WHITE'S MEAT MARKET
MARKET SQUARE
WILL BE
OPEN FRI., JULY 1st
CLOSED MONDAY, JULY 4th
DIAL 968-7853
FOR
FREE DELIVERY

Obituaries

WILLIAM SUTHERLAND

TRENTON — On Tuesday, Rev. J. A. Payton of Green United Church conducted a service in the Weaver Funeral Home for William Sutherland of 24 Wraggs Street, Trenton. Mr. Sutherland, 86, died at Trenton Memorial Hospital last Saturday. He had been in failing health for the past two years.

Bearers were Hugh Snider, Harry Hampton, John Snider, Kenneth Kemp, Wm. Farrell, Ross Milligan, all members of the Royal Canadian Legion.

Interment was in Wartworth Cemetery.

Born in Glasgow, Scotland, Mr. Sutherland had worked at the Livingstone Mission in Africa in his early years. After coming to Canada 56 years ago, he worked as a surface foreman in the gold mining industry before his retirement.

A member of St. Andrew's Presbyterian Church in Trenton, Mr. Sutherland was also a member of Trenton Legion Branch 110. He saw three years service in World War I with No. 1 Tunnelling Corps overseas. A Legion service was held in the funeral home Monday night.

Mr. Sutherland, who had lived in Trenton for the past four years, is survived by his wife, the former Florence Dewey; two daughters, Mrs. Ross (Margaret) Symons of Toronto and Mrs. Wilfred (Margaret) Snider, Trenton.

Four grandsons are three granddaughters, Sally and Judy Snider and Mrs. Wayne (Sandra) Myers of Pawtucket, Pa., and a great granddaughter, Cindy Lou Meyers.

ERNEST E. WIGGINS

TRENTON — Rev. J. W. Anderson, rector of St. George's Anglican Church in Trenton, conducted a service Tuesday in the Weaver Funeral Home for Ernest E. Wiggins, 83, of 76 Lorne Ave. Mr. Wiggins died at Trenton Memorial Hospital on Sunday.

Bearers were Mike Harrison, Bruce Harrison, Robert Keegan, Wayne Simmons, Grant Rathbun and Eeil Donaldson.

Interment was in St. George's Cemetery.

Born in Berkshire, England, Mr. Wiggins was the son of Mr. and Mrs. Harry Wiggins. He was a retired building contractor and had been a member of St. George's Church; a life member of Royal Canadian Legion Trenton Branch 110 and a life member of Pattie Masonic Lodge A. F. and A. M., No. 19, Belleville. He had lived in the Trenton area for the past 41 years.

Surviving are his wife, the former Alice Elizabeth Shury; a daughter, Joan, (Mrs. Robert Gunter), of R. R. 1, Trenton; a son, Ernest J. of Edmonton, Alta., and four grandchildren, Susan and Jill Canter and Karen and Shirley Wiggins.

Quebec Floats Bond Issue Of $50 Million

QUEBEC (CP)—Paul Dozois, Quebec's minister of finance, said Tuesday the government has floated a $50,000,000 bond issue unconditionally guaranteed by the government of Quebec.

Funds from the bonds will be applied in the construction program of Hydro-Quebec, a provincially-owned utility, which it is estimated will cost $1,400,000,000 over the next five years.

VALEDICTORIAN REWARDED — Linda Top, (Massassaga school), daughter of Mr. and Mrs. Harry Top of R. R. 3 Belleville, received the Ontario Men Teachers' Federation bursary from Belleville branch president Clair Rupnow last night. Presentation was highlight of Amelisburg public school's Grade 8 graduations.

Grade 8 Graduates Hear New Central School Head

AMELIASBURG — The first principal of the new Amelisburg central public school urged graduates of township public schools to expand their horizons and prepare themselves for space-age opportunities.

Douglas Trumble, head of the English department of Quinte Secondary School who has been appointed head of the area school opening here in September, was the guest speaker at the annual graduation exercises in the township hall here last night. More than 200 persons were in attendance to watch 67 graduates receive their certificates.

Mr. Trumble, continuing his remarks told the graduates they would be expected to be educated and trained and ready to take over in the 1970's when many of the leaders in today's public school would be retiring.

"A good education is good insurance for a full and rewarding life," he pointed out.

Pointing out that the evening's ceremony marked the completion of the longest single unit of education they will receive in their lifetime, he called on the graduates to think twice, and then some more times, whenever they considered quitting school.

"It would be dangerous for them to stop at attitude—they were tired of hearing teachers and parents say you must work harder, tired to homework, tired to strug on money available and tired of school in general," he warned.

PRESENT BURSARY

Honors for the top Grade 8 graduating student went to Linda Top the oldest daughter of Mr. and Mrs. Harry Top of R.R. 7, Belleville. She was a student at Massassaga school. She was awarded a bursary from the Ontario Men Teachers' Federation (Belleville branch). Branch president Claire Rupnow made the presentation. The guest speaker at the graduation exercises in the township hall here last night. More than 200 persons were in attendance to watch 67 graduates receive their certificates.

Mr. Trumble, continuing his remarks told the graduates they would be expected to be educated and trained and ready to take over in the 1970's when many of the leaders in today's public school would be retiring.

"A good education is good insurance for a full and rewarding life," he pointed out.

Pointing out that the evening's ceremony marked the completion of the longest single unit of education they will receive in their lifetime, he called on the graduates to think twice, and then some more times, whenever they considered quitting school.

"It would be dangerous for them to stop at attitude—they were tired of hearing teachers and parents say you must work harder, tired to homework, tired to strug on money available and tired of school in general," he warned.

PRESENT BURSARY

Honors for the top Grade 8 graduating student went to Linda Top the oldest daughter of Mr. and Mrs. Harry Top of R.R. 7, Belleville. She was a student at Massassaga school. She was awarded a bursary

winemakers to young moderns!
CANADA'S OLDEST WINERY
Barnes Wines
FIRST on most wine lists
Select from Canada's Premier Wines
SHERRIES Barnes Royal Barnes Golden Plane
PORTS Barnes Royal Barnes Concord
DESSERT WINES Barnes Hostess Barnes Tokay
TABLE WINES Barnes Sauternes Barnes Still Rosé
Barnes Wines
CANADA'S OLDEST WINERY • ESTABLISHED 1873

Another style leader by BLUEBIRD
Diamonds for Inspiration
For the finest in fashion and the utmost in quality BLUEBIRD diamonds—guaranteed flawless and insured free for one year. See them in our windows.
STROUD'S
208 FRONT STREET

MAKE CHOWN'S YOUR
CANADIAN GENERAL ELECTRIC HEADQUARTERS
CHOWN'S
BELLEVILLE SHOPPING CENTRE 968-6771

THE INTELLIGENCER
Intelligencer Established 1834 — Ontario 1870
Published Daily by
ONTARIO INTELLIGENCER LIMITED
Belleville, Ontario, Canada.

Subscription rates:
By carrier 40c per week
By mail in Canada $15.00 per year; 8 months $8.00;
3 months $4.50; 1 month $1.75.
By mail to U.S.A. $24.00 per year and $2.40 per month.
Back copies 10c.
Authorized as second class mail by the P.O. Dept., Ottawa, and for payment of postage in cash.
Member of The Canadian Daily Newspaper Association;
Member of The Canadian Press; Member of the Audit Bureau of Circulation.

Population and Poverty

Dr. W. E. Swinton's recent warning regarding overpopulation and the associated poverty have been echoed of late by publications throughout Canada and the United States.

The director of the Royal Ontario Museum, addressing Belleville Rotarians and their wives, inferred that Canada and the United States, along with the other wealthy countries of the western world, have the material and scientific means of ridding this planet of the misery that grips such a vast section of its total area.

He spoke of areas now desert (including parts of the United States) which should be developed in face of the mounting need for food production. The Sahara, he noted, was once the granary of the Roman Empire.

Another life-giving element in the Sahara, paradoxically, is water. Dr. Robert Ambrogi, hydrologist of the Food and Agriculture Organization of the United Nations, points out that the Sahara itself contains vast quantities of water in rock formations below its surface, which if tapped could transform the lives of the 148 million inhabitants of the 13 countries in the region.

Of the million children born across the globe every day 90 per cent, according to Dr. Swinton, will never know what it is like to be properly fed and clothed. And yet nobody, he says, is doing anything about it.

Comparatively speaking, that is. The United Nations Word Economic Survey for 1965 puts it in cold figures. Disclosing that the flow of foreign aid capital has been stationary since 1961, the survey says that in each of the previous years (1961 and 1965) the total aid from the western and communist countries was $9.1 billion. Aid from the west, however, had fallen from $8.1 billion in 1961 to $7.9 billion in 1965, while the communist contribution — exclusive of aid to Cuba — had risen from $1 to $1.2 billion.

As may be seen, the western world's contribution still is much greater than that of the communists. Yet this is not a propaganda issue, but one of humanity and compassion, of performing what can and ought to be done on behalf of starving millions by nations everywhere, western and communist, which have the means to alleviate the plight of such a vast number of people.

There are problems of course, but nothing that is anywhere beyond the capacity of nations working in concert and with the will to help where the need is so great. The United Nations and private organizations, aided by contributions from private individuals and groups, do what they can. What is needed, however, is a concerted effort by the governments of the wealthy nations to assist those who are patently desperate.

If promotion of methods of birth control must go hand-in-hand with such an effort, this is only realistic — as also are efforts to increase food and water resources wherever possible.

We shall conclude with a statement made by Canada's Minister of Agriculture, J. J. Greene, in a recent address to a gathering of Ottawa women.

"... The world now has the capacity to produce enough to feed everyone," said Mr. Greene. "All that is lacking is an effective system of distribution ... I believe the solution of this problem of food distribution across the world is the greatest challenge facing humanity today. It is certainly the greatest problem facing Canada and the other prosperous countries of the west.

Is this not something worth thinking about — this greatest challenge of all — as we sit before our next meal, or go to bed at night in a comfortable home, sheltered from any peril known without and knowing that in the morning life will present no greater immediate problem than that of getting to work. And having given it thought, doing something about it.

Russian's Outburst

In diplomatic parlance the Ottawa speech by Soviet spokesman Dmitri Polyansky, sharply criticizing United States "interference" in Viet Nam, was scarcely diplomatic in the true sense of the word, particularly as it was made at a government dinner at which he and a touring agricultural delegation were guests of honor.

However, if Mr. Polyansky chose this wrong time and place for his outburst many would agree with Federal Agriculture Minister J. J. Greene's remark that the Russian visitor's expressed as "honest views" was better than hearing platitudes.

On the other hand, we support External Affairs Minister Paul Martin's words of praise for the United States. He and Mr. Pearson is Canada's greatest neighbor and has made an "enormous" contribution to resisting aggression and promoting peace.

The real irony of the situation is that hitherto Mr. Polyansky had been charming everyone with his wit and humor, making everyone think that here was a Russian cast in uncharacteristic mold. But obviously he can turn on the diplomatic heat when the occasion presents itself.

Ottawa Offbeat

French and de Gaulle Are The "in" Elements in Ottawa

By RICHARD JACKSON

From The Intelligencer's Ottawa Bureau

OTTAWA — Not so all of a sudden, it has become the "in" thing in Federal Ottawa to take French lessons so you can become bilingual.

Any ambitious young Civil Service executive with his eye on his share of Room-at-the-Government-Top realizes that when Prime Minister Pearson has learned a "willingness to learn" French — if not to actually speak it as a working language — has become the next thing to a condition of employment.

You go to French lessons now as a sort of Civil Service status symbol, just as once you carried a battered old dog-eared attache case.

At cocktail parties and receptions you greet your hostess with a gallant little bow and a charming "Bonsoir, cherie, vous etes definitement absolument ce soir."

En Anglais, before the Capital went on its bilingual binge, that would be "Good evening, darling, you look positively smashing tonight."

Or, in the Rock and Sock sets: "Like wow, Baby!"—

Fashionably, it is now still regard Britain as anything of a mother-country, you make her sound like a wayward and unwanted parent You speak with tolerant bitter still, even condescending understanding of her straying. Best of all if you are married, it you contrive to sound just a civilized bit ashamed of the Empire's decline.

AH OUI

France, like French is in high Ottawa fashion, and Paris rivals or than London the new Mecca for the National Capitals newstyle Bureaucrat wishes with it.

Proud, prickly General de Gaulle and his grandeur, his pot pourri, pipe-smoking Prime Minister Wilson and his unpretension, is the new international political pin-up.

Forget about the $50,000,000 Canadian taxpayers sunk into those NATO bases in France that now must be abandoned, and try to understand why La Grand Charles feels about it.

Even some of the English Members of Parliament are taking French—although you do not hear much about the French MPs studying English.

French, as much, almost, as English, has become the language of Parliament, and any day now at least six MPs — conservatives Davie Fulton of Kamloops, Bob McCleave of Halifax; New Democrats Bob Prittie of Burnaby-Richmond, Ed Schreyer of Springfield; and Liberals Stanley Haidasz and Hugh Faulkner of Peterboro—are going to start doing some of their Commons business in it.

Stars of the Commons special French class, they were streamed out of it, like so many gifted students, to work together in a special study course.

Quietly over the last three years bilingualism has become the key to Ottawa success, political and administrative, in Parliament and in the Civil Service.

But few have stopped to ask how really bilingual is this new bilingualism?

Ottawa has been bending over so far backward as to be able to do everything in French that to give French equal working status with English.

But what about equating English with French?

AH, DIFFERENT

It turns out that bilingualism isn't really all that bilingual.

If you're French and speak even passably working English with without question you're bilingual.

But if you're English and speak not just tattlebrent, but instead excellent working French there you're by this bilingual—and maybe you're not.

Case in point has been Thomas Van Dusen, Special Assistant to Conservative Leader Diefenbaker.

Former newspaperman and ex-National Film Board staffer, Tom Dusen lives somewhere, Ottawa River in Quebec, learned French in Quebec schools from kindergarten to matriculation, campaigned through two Federal elections as a Quebec candidate, French, and speaks French with all the accent and excellence of a graduate of a Quebec City French classic college.

Van Dusen not only speaks it, his French friends swear he thinks French.

But is he bilingual?

No, rule the bilingual referees of the Civil Service Commission after examination. Merely unilingual.

An exception to the rule? No, the rule itself, as it generally is being laid down by the Civil Service.

Bilingualism is even more of a one-way language street over the Ottawa River and into Quebec.

Ever tried calling, in English, any official government department office in Quebec City? Chances are when they find somebody at the other joke is that when the Americans bit town for Expo 1967 they'll be Canada's biggest traffic jam as they turn off the Trans - Canada looking for the town of "Sortie."

Bad Grammar Is Drawback

United Counties Packet, Brockville

There are thousands of men and women in this country who are trying to learn how to dress properly for every occasion, how to hold a golf club properly, how to conduct themselves in many situations which will lead to better business or social contacts. But few take any time at all to improve their own language habits. We heard, the other day, of a well - qualified man who lost out in a language position, until he spoke. His English was so loaded with gross grammatical errors that all his skills could not make his employers ignore this bad side of his educational background.

It will not be French which defeats English in Canada. It will be the most vociferous defenders of English who undermine it from careless practice.

Sparks St. Bohemians

Ottawa Journal

People watchers on the Sparks Street Mall are of two schools now: the new commonplace sight of barefoot youth promenading casually among bourgeoisbod respectability. Those who approve envy the free spirits who shrug off conventions (only, of course, to adopt new ones) and relieve the businessclothed orthodoxy. The shredded shorts and long hair which is evidently go with the bare feet constitute a declaration of independence which, far from being viewed with alarm, is considered a healthy sign of youthful exuberance. If a boy is going to be duly respectable at 16, what will be be at 60? Besides, this school says, if you are going to plant trees down your main street don't be surprised at bare feet on the pavement.

The frowners hold that barefeet are an insolent defiance of the mores of the community, sign unto anarchy breaking through. They speak of decorum, dignity — all those checking words. Mall and all, Sparks Street is still not Mooney's Bay, Shovellerville or dress, if ever carefully calculated slovenliness is taken as expression of carelessness about everything else. What are parents doing to allow their children to make such spectacles of themselves? Where will this sense of freedom end?

It will end, alas, with growing up. The time when youth can feel unshackled is pitifully short. Give the teenagers their brief moment on the Mall when they look like children to make way for the yuppie is beach-comber. Next year it will be somewhere else. But be glad they leaven the drab, doing races to brighten Sparks Street than the pink petunias and the yellow marigolds.

Strictly Personal

Mirror, Mirror on the Wall

By SYDNEY J. HARRIS

Thoughts at Large:

It is a gross mistake to believe that a mirror tells us how we look to others; all it can do is tell us how we look to ourselves, which is always a distortion of the external reality; for the expression we adopt while looking in the mirror is not the expression by which the world catches us unawares.

Much of what we call our "modesty" is a mere fear of being at how much pride we privately take in some accomplishment for which we are praised.

One of the oldest proverbs is that "money talks" — but no one has ever suggested that it ever enters into a true dialogue.

The "nature" of a person is not necessarily communicate with his "position" — for a man is no bigger than the things that annoy him.

In this time of international tension, one must learn to appreciate Richard Aldington's distinction: "Patriotism is a lively sense of collective responsibility; nationalism is a silly cock crowing on its own dunghill."

It is only the whole truth that makes us free; clinging to even a substantial part of it, and ignoring the rest, condemns us to a lifetime of intellectual and emotional servitude.

Why should one child turn out badly when they were all treated the same way?" asks the distrait parent never realizing that to treat dissimilar children the same way is pathological blindness.

Executive ability consists largely in making decisions to be carried out by others who when the decisions turn out badly, can be blamed for not understanding how you wanted things done.

The wages of sin is not death, but that is the wages of everything; the particular wages of sin is to keep on sinning compulsively, long after any pleasure has gone out of it — and surely this, psychologically is the meaning of Hell.

It is hard to believe that man, who is presently constituted, is the final step in the evolutionary process; it may be true that we were created in God's image, but an image may be only a dim approximation of the substance it reflects.

What two men would strike a bargain if they knew that both would be losers; yet this is what nations do when they strike a war, only they are not big enough enough to perceive their mutual loss.

The conservative believes that an old error is made sacred by its antiquity, while the liberal believes that an ancient truth is rendered obsolete merely by its age; both are seduced by Time, its opposite directions.

To Your Good Health

Pruritus Just Means Any Kind of an Itch

By JOSEPH G. MOLNER, M.D.

Dear Dr. Molner: Is there a cure for pruritus? — G. W.

Pruritus is a funny word. (But the ailment isn't.) All that pruritus means is itching. Any kind of an itch is pruritus. For reasons not hard to guess, it has become customary for many people to use the word when they mean pruritus of the anus, or so-called rectal itching.

If your nose itches, you say your nose itches. If your skin itches, you say so. If it is an anal itch, you call it pruritus. (Pronounced proo-rigit-us.)

Severe itching, of course, can be sheer misery, but there are all sorts of causes. Where is the itch? Is it generalized? Generalized itching can result from too many baths (making the skin dry), or from such systemic conditions as jaundice, leukemia and sometimes diabetes. It can be from irritation from soap, detergents or other chemicals. Sometimes it is a psychological manifestation.

In local areas it can be from any number of skin diseases, contact dermatitis or contact with something irritating, perhaps something acid, or from smoke or fumes.

In a word, the first essential is to find out whether a basic cause or a transient one is involved. Sometimes a salve or lotion which merely softens and moistens the skin will solve an itch. Sometimes not.

If we are talking specifically about anal itching or pruritus, that same rule holds true. What, if anything, is wrong? Hemorrhoids can itch aggravatingly. Get rid of the hemorrhoids and you get rid of the pruritus.

Again, neither of these conditions is the present, but you itch anyway. In such cases, careful washing after each visit to the bathroom, then careful drying, and finally placing a little wad of cotton there, to keep the area dry, often does the trick. (While skin that is too dry will itch, an area that remains moist can be unduly sensitive to very minor irritation, and itch.)

Finally, if the pruritus comes and goes, it is wise to pay attention to what you eat or drink. Itching can be a manifestation of allergy.

* * *

Dear Dr. Molner: My mother and I have been discovering for a year. She says I should wash my hair only once a week, because otherwise it will become very dry in a couple of years. I want to wash if twice a week because if I don't my hair is very oily and dirty. What is your opinion? — D. D.

Shampooing only a week is perfectly healthful and will have no drying effect except for a few people (older folks at that!) with unusually dry skin.

Shampoos with a high alcohol content (tincture of green soap is an example) may tend to dry the scalp temporarily, but even then the natural oils soon reappear. Show this answer to mother, unless she has seen it first.

LOOKING BACKWARDS

GLEANINGS FROM OUR FILES OF BYGONE YEARS

20 YEARS AGO

June 30th, 1946

Belleville rinks captured three of the four main prizes offered at the International bonspiel held at Brighton. The conditions were ideal for bowling and rinks from the home club, Campbellford, Cobourg, Stirling and Belleville were present.

Members of the Kiwanis Club of Belleville, their wives and children were on hand at Robin Lake for the official opening of the Kiwanis' Summer Camp. Also present were the mayor and council men of Ameliasburg township.

30 YEARS AGO

June 30th, 1936

Mrs. R. S. Gibson; George St. and Miss Queenie Clark have returned from Kingston where they attended the Golden Jubilee of Kingston General Hospital Training School for Nurses, of which they are graduates.

Miss Brithel Walton has returned to Montreal after spending a few days with her mother Mrs. George Walton, Cathcart St.

George H. Carver has joined the staff of the Ontario Intelligencer according to the following announcement made today by Ken Codling, the sports editor in his column: "We are pleased to announce that George H. Carver, who for the past few years has been sports editor of the Picton Gazette, joined the staff of the Ontario Intelligencer yesterday and will assist us in the sports department."

40 YEARS AGO

June 30th, 1926

The city tennis courts on Dundas St. E., was opened for the season today. The committee in charge of the courts is composed of the following: Ald. Chford C. Walker, Ald. McConnell and City engineer Charles Campbell.

Mrs. T. Cariotte of Rochester is the guest of her sister, Mrs. John LaForce and Mr. and Mrs. Pinnacle St.

Walter Bedair and family have returned home after a motor car trip around Lake Ontario.

Mrs. C. B. Lamb of Vancouver formerly of this city, is visiting her sister, Mrs. W. C. Dempsey, Redeserville.

50 YEARS AGO

June 30th, 1916

Bicycle racing was popular here at one time and the following account of a road race, a 44th from Belleville, held this time in 1890, will be of interest to the older residents in the city: "The YMCA road race were successfully pulled off and there was a large crowd of spectators to see the boys start and finish; along the route there were a number of spectators. There was a big list of entries. The riders were given a time handicap and Lucien Lockett was the only scratch man. The start was made at the crossing of W. Bridge and Coleman St., opposite the Windsor Hotel and the course was up Treatan Rd., to the Bell Farm, a distance of five miles and return.

Today in History

By THE CANADIAN PRESS

June 30, 1966 . . .

The Allies completed the evacuation of the Rhineland 12 months ago today—in 1930. Although the 1930 Versailles Treaty had said the area would be occupied for at least 15 years, British and Belgian troops withdrew in 1926, and the French were obliged to pledge withdrawal following a new agreement with Germany and new reparations. The only solace to France, who considered German hardship to ease the Rhineland for military purposes a major part of her defence, was a German commitment to keep the area demilitarized. The commitment was broken within six years.

Fort Wadsworth occupied Staten Island, N.Y.

Fifty years ago today—in 1916—Fort Thiaumont was recaptured by French forces at the third phase of the Battle of Verdun ended; British artillery bombarded German lines on the Somme front; the Turks were driven back by Russians in the Black Sea region.

Second World War

Twenty-five years ago today—in 1941—Leningrad citizens were conscripted for work on the city's defences; Germany claimed to be within 250 miles of Moscow after capturing Minsk; Ottawa proclaimed compulsory military training for single men up to 35.

The Chains Of Matrimony

Dennis Braithwaite in The Globe and Mail

Women want electric heating at home, a new car, a fur coat if they're young enough to enjoy it, stockings that give support but look revealing, an if the wife has chess their skirt; they expect to spend half their time anointing themselves and the other half running along a beach with the gusts wheedling overhead and Mr. Right coming at them in this fabulous convertible.

Even if they are diving champions their count is only natural to end up in a kitchen washing dishes — and bragging about how it keeps their hands smoother than in the old days.

Is it possible? Is this what marriage means to the average Emmeline Pankhurst and Nellie McClung, Betty Friedan and Simone de Beauvoir? Where's the New Woman, the Sexual Revolution, the Feminine Mystique, the Single Standard? Do you mean to say that after all these years, after the revelations of the Voice of Women and the position of the Mother's March Against the Marriage Bureau — that after all these victories and sacrifices womenkind's want to get married and settle down to become—for gawd's sake—home makers?

Well, the men who spend the advertisers' billions believe it's so. The real estate agents believe it, the diamond merchants believe it. The Department of Education believes it, Eaton's and Simpson's believe it, I believe it. And you better believe it.

TORONTO STOCK EXCHANGE

Yesterday's Closing Prices

(Omission of stocks usually indicates no sales yesterday)

INDUSTRIALS

Abitibi 19½
Alta. Gas Trunk 20%
Algoma Steel 37½
Aluminium 30½
Argus Cl Pr. 23½
Asbestos Pf. 51
Atlantic Sugar 20½
Bank of Montreal 38½
Bank of N. Scotia 70¾
Bell Tele. 51½
Bramalea 10½
B.A. Oil 39
B.C. Forest 43½
Canada Cement 43
Can. Br. Wood 13½
Can. Breweries 27
Can. Dis. Arom. 21¼
Can. Homestead 650
Can. Iron 31
Can. P. Inv. 40½
Can. Tire A 62½
Chemcell 14
Chrysler 42
Cons. Gas 24½
Cons. M. & S. 36½
Cons. Paper 38½
Dist. Seagrams 53½
Dom. Bridge 73½
Dom. Foundries 36
Dom. Stores 14½
Dom. Tar 19½
Fleetwood 22½
Ford Mtr. 97
Ford U.K. 40
Gen. Motors 87½
Gen. Steel Wares 17½
Goodyear Pf. 105½
Hawker Sidd. 44½
Horne & Pitts 27½
Hues Cn A 18½
Husky Oil 12
Imperial Oil 34
Imp. Bank 34½
Imp. Oil Pf. 98½
Imperial Tob. 17
Inland Cem. Pref. 79½
Interprov Gas 10
Int'l Nickel 59
Int'l Paper 43
Int'l Utilities 30½
Kelly Douglas 17
Labatt's 19½
Lake Ont. Cem. 47½
Levy 18½
Loblaws A 19½
Mac'ld. B of C 38½
Massey-Ferg. 15½
Metro Ltd. 20½
Molson's 20½
Moore Corp. 49
Pacific Pete 11½
Power Corp. 12
Quebec Gas 14½
Ranger Oil 7.50
Rio 21
Simpson's Ltd. 20
Stelco 22½
Tor. Dom. Bk. 62½
Traders Group A 20
Trans. Can. Pipe
Union Gas 20½
United Corps 23
Walkers 17½

MONTREAL

Brinco 3½

CANADIAN

Mount Fleasant 33

AMERICAN

Mead Johnson 37

Dan. Tungsten 2.90
Canada Southern 343
Central Ontario 10½
Cons. Morrison 31½
Cons. Rambler 1.25
Copperstake 1.27
Delnite 23½
Grandor 300
Gunnar 350
Hardrock M & D 210
Holliger 2.40
Kerr Add Gold 19½
Lake Dufault 10½
MacMillan Mi-Cop 77
Mandy 1.40
Normetal 1.70
Oceanic 19½
Orchan 150
Pallco 11½
Pan Ocean 2.15
Pan Pet 2.45
Pyrex Gas 341
Quemont 24½
Rio Algom 39
Sylvanite Gold 9.50
Trans. Can. Pipe
Union Gas 20½
United Corps 23
Walkers 17½

MONTREAL

Brinco 3½

CANADIAN

Mount Fleasant 33

AMERICAN

Mead Johnson 37

TORONTO STOCKS TODAY

TORONTO (CP) — Prices were mixed in light morning trading on the Toronto Stock Exchange Thursday.

Losses in the main list were fractional. Canadian Imperial Bank of Commerce led financial issues lower, dropping ¼ to 41. Royal Bank lost ¼ to 72.

Dome gained ¼ to 59 and Giant Yellowknife ¼ to 13 in base metals. Hollinger lost ¼ to 24¾.

OILS MIXED

Senior western oils were mixed, with Sourry-Rainbow off 1¼ to 17½ and Pacific Petroleum up ¼ to 12.

In speculative action, Jaye Exploration lost 4 cents to 84 cents in penny mines. In oils, Mill City dipped ¼ cent to 82.

On index, industrials lost .38 to 161.32 and the exchange index .32 to 153.76. Golds gained .94 to 178.01 and western oils .40 to 150.65. Volume at 11 a.m. was 624,000 shares compared with 682,000 at the same time yesterday.

All sections moved lower in moderate trading Wednesday.

Industrials, down .38 at 161.32, base metals .42 to 154, after 2,200 shares went at 54¼. Falconbridge moved up 1¼ to 30¼ after a special sale of 2,000 shares at 32.

In other industrial action: Abitibi lost ¼ to a 1965 low of 19¼. Alcan also fell ¼ to 36½. CPR fell ¼ to 63¼ and Chemcell ¼ to 13¾.

In senior base metals, Labrador and Denison fell ¼ each to 28¼ and 53¼. Hudson Bay lost ¼ to 78, Noranda ¼ to 52¾, Inco ¼ to 95¼ and Cominco ¼ to 40¼.

Golds, off .39 on index at 187.07, showed strength in isolated issues. Dome climbed ¼ to 49¼ while Ker-Addison dropped ¼ to 20¼.

On index, industrials lost .09 to 162.20, base metals .42 to 155.05, western oils .15 to 103.23 and the exchange index .13 to 154.06. Volume was 2,710,000 shares compared with 3,361,000 Tuesday.

Base metals, off .13 to 92.88 on index, were mixed. Falconbridge moved ahead ¼ to 30 and Roman Corp. ¼ to 11½. Rio Algom was down ¼ to ¼ and Inco and Denison ¼ each to 95¼ and 53¼.

Weekly Livestock Review

TORONTO (CP)—All classes and grades of slaughter cattle except bulls sold lower at the Ontario public stockyards this week. Hog and lamb prices were lower.

Slaughter cattle 6600: Choice steers 25-26.50 with sales to 26.50; good 24-25; medians 22.50-24; commons 19-22; choice heifers 25-25.50 with sales to 25.50; good 23.50-24.50; mediums 21-23; commons 18-20; choice beef cow-types 23-27; good 22-25; good cows 20-21 with sales to 22; mediums 18-19; canners and cutters 14-15; good heavy bologna bulls 22.50-23.50 with sales to 24.50; commons and mediums 18-22.

Replacement cattle: Good stockers 27-29; good steer stock calves 30-34 with sales to 32; good heifer stock calves 24-26; common and medium stockers 23-27.

Calves 1800: Choice vealers 26-30 with odd sales to 42.50; good 24-26; mediums 22-23; commons 22-26; bobbers 18-21.

Hogs 6000: Grade A 37.50-38.25; heavy sows 25.25-26.25; stags 17.50; boars soft live weight 13.75.

Sheep and lambs 965: Spring lambs 26-28 with light, lambs selling up to 34; sheep 5-13 with yearlings selling up to 14.

Union Carbide Plastics Head Is Appointed

TORONTO — The appointment of R. J. Southwell as general manager, plastics, products Union Carbide Canada Limited, is announced by company president J. S. Dewar. Mr. Southwell assumes his new responsibilities immediately.

Mr. Southwell joined the Union Carbide organization in 1935 as a technical representative. In 1943 he was appointed sales manager for chemicals and resins at Montreal and subsequently was transferred to Toronto as director of sales and development. During his years with the company, he has also been associated with several of the company's operating groups in a management capacity. Most currently he was general marketing manager for plastic products.

Mr. Southwell is a director of the Packaging Association of Canada, and a member of the Society of the Plastics Industry (Canada) Inc., the Canadian Chamber of Commerce and the Canadian Manufacturers' Association. In his new position he will continue to be located in Toronto.

Two Gasoline Service Stations Will Be Built

Permits for the new Belleville Utilities Commission chemical building, and for the construction of two new gasoline service stations, helped swell the city's construction total for the month of June.

A total of 34 permits were issued by building inspector, Grant Sickelle, with a total value of $438,298.

The permit for the new utilities chemical building is for $147,000. A new $32,000 Texaco gasoline station will be built on Bridge Street West, replacing the present station at the foot of Murney Hill. The other service station costing $30,000 will be constructed by Shell on North Front Street just south of 401 highway.

Permits for the construction of 18 new dwelling units were issued, 12 of these being in a new apartment building being constructed by Lambert on West College street at a cost of $72,000.

Rounding out the month's building list was a permit for a stairwell and other renovations at Belleville Collegiate to cost approximately $27,000.

Net Earnings

By THE CANADIAN PRESS

Canadian Hydrocarbons Ltd., year ended March 31: 1966, $2,053,180, $2.33 a share; 1965, $1,802,336, $2.36.

Westcoast Transmission Co. Ltd., year ended March 31: 1966, $2,290,388; 1965, $7,024,706.

Sherp and Save 1957 Ltd., year ended March 26: 1966, $750,812, 72 cents a share; 1965, $718,082, 68 cents.

Eadaho Mines Ltd., nine months ended April 30: 1966, $1,073,777; 1965 no comparative figure.

Rice Bonanza Raceway Inc., year ended Feb. 28: 1966, $1,075,075; 1965, $1,024,089.

Standard Paving and Materials Ltd., year ended March 31: 1966, $1,140,000, $1.32; 1965, $1,020,000, 96 cents.

Canada Metagrail Mines Ltd., eight months ended Dec. 31: 1965, $169,830; 1964, no comparable figures.

Belleville Livestock

Trade was active and prices strong on most classes of livestock on offer for sale Thursday. Sales of fat steers and heifers were steady. Good cows were steady, common and medium cows were steady. Choice veal calves were lower; common and medium calves were steady. Weaned pigs were somewhat lower and should were lower. There was a strong demand for good springers with common and medium heifers selling steady.

Following quotations:

Sale of choice steers 22 to 23½.

Good steers 23 to 24.

Good heifers 24 to 25. Medians 22 to 24. Common 20 to 22.

Good cows up to 20. Heifery cows as high as 21. Mediums 18 to 19. Common and canners 15 to 18.

Good heavy bologna bulls 21 to 23. Medians 20 to 21. Common 19 to 20.

Good stock calves 25 to 30. Choice veal 33 to 35. Good 32 to 33. Mediums 28 to 32. Common 24 to 28. Boners 20 to 24.

Choice lambs 29 to 30. Common and mediums 28 to 29. Sheep 8 to 14.

Grade A hogs 23½ to 30½ on-live weight basis.

Light sows 21 to 23. Heavy sows 19 to 20.

Shoats 36 to 38. Weaned pigs $12 to $15 each.

Good springers $280 to $340 each.

Good heifers $240 to $280 each.

Good work horses $125 to $150 each. Most horses 8 to 9.

End of Re-construction On Pinnacle St. in Sight

OFF THE RECORD — By Ed Reed

"I know all the world loves a lover but this is ridiculous."

It's been close in a year since the first excavations were made to commence installation of sewers and other facilities, but the end of the re-construction on Pinnacle is now in sight.

Final paving of the new widened Pinnacle Street section was completed on Tuesday and all that remains is cleaning up and blending in pavement at some of the intersecting streets.

Sodding of lawns disrupted by the installation of new sidewalks is also underway.

All of the new traffic lights are in place and remain only to be properly phased before being put into operation. When they are in operation the old post mounted traffic lights will come down.

Still to be installed, however, are the new street lamps to be done by the Belleville Public Utilities Commission.

City Hall officials admit the reconstruction job has taken a long time but they feel the completed job will have been worth all the inconvenience and traffic disruption.

"We feel we have turned Pinnacle Street into a fine appearing traffic artery," noted Deputy City Engineer Richard Kraft.

Napanee District News

Mrs. H. C. File — Phone 354-4090

School Inspector Addresses Grade 8 Graduating Class

DESERONTO — "You must be resource in your lives, especially with respect to your abilities," Public School Inspector Paul C. Anderson told the graduating class of the Deseronto Public School at their banquet Monday evening. "Find what you can do well, and concentrate on making yourselves as proficient as possible in that work. Work hard, and play hard," he said. He advised the parents and teachers to be with the pastisement buildings and listening briefly while the house was in session; they also visited the Dominion Archives, two museums, and the Experimental Farm.

Luncheon was in Rockcliffe park, and supper in Westgate Shopping Plaza, where the group had two hours of free time.

Although it had been a day full of pleasure, everyone was glad when the bus reached Deseronto.

Seven Charged With Assault After Scuffle

SUDBURY (CP)—Seven persons, including Wally Ross, New Democratic Party organizer for the federal Nickel Belt riding, were charged with common assault Wednesday after a scuffle at nearby Falconbridge.

Grain Carrier Puts Bridge Out of Business

WELLAND (CP) — St. Lawrence Seaway officials said Wednesday night the Main Street lift bridge on the Welland Canal, struck by the 63-foot grain carrier Lemoyne Wednesday afternoon, will be closed at least until noon Friday. Seaway navigation is not affected.

Rolling Stones Are Welcomed By 10,000

TORONTO (CP)—More than 10,000 screaming teen-agers disregarded stifling temperatures in Maple Leaf Gardens here Wednesday night to howl approval at the Rolling Stones, a British pop group.

The shaggy-topped group gave a 45 - minute performance organized when a teen-age girl climbed over a set string along seats 25-feet above the stage.

Police officers rushed over the stage to catch her in case she fell while another climbed up a curtain rack to retrieve her. She tumbled into the arms of the policeman climbing to reason her. She was not apparently injured.

UNION CARBIDE

R. J. SOUTHWELL

The appointment of R. Jay Southwell as General Manager, Plastic Products, for Union Carbide Canada Limited is announced.

Formerly General Marketing Manager, Plastic Products, Mr. Southwell assumes his new responsibilities immediately. He will continue to be located in Toronto.

CORPORATION OF THE CITY OF BELLEVILLE

GARBAGE COLLECTION

Friday, July 1st being a statutory holiday, there will be no collection of garbage made in the City of Belleville on this day in accordance with the terms of the Garbage Collection Contract.

Householders who would normally have their garbage collected on Friday are respectfully asked to wait until their next normal collection day to put out their refuse for collection.

BELLEVILLE INDEPENDENT GROCERS BIG

SHOP YOUR NEAREST

BIG STORE

● PERSONALIZED SERVICE
● CONVENIENCE ● SAVINGS

JAVEX — 32-oz. cont. 2/49c

CARNATION EVAPORATED MILK — 16-oz. 3/49c

MAXWELL HOUSE INSTANT COFFEE — 10-oz. $1.69

ALL FLAVORS FRESHIES — 4/19c

MITCHELL'S FOOD MARKET — Rossmore — 962-1613

O. HALES — 141 Victoria Ave. — 962-6486

THOMPSON GROCETERIA — 89 Bridge St. W. — 963-3283

WRIGHT'S FOOD MARKET — 84 W. Moira St. — 962-9998

Carrier

AIR CONDITIONING

ALL TYPES FROM WINDOW UNITS TO PERMANENT INSTALLATIONS FOR WHOLE HOUSE OR COMMERCIAL

— CONTACT —

R. LOEWEN - HEATING AND AIR-CONDITIONING

640 DUNDAS EAST — DIAL 968-7260

NOTICE

TO OUR CUSTOMERS

To enable our employees to enjoy a longer weekend, the following lumber and building supply dealers will

CLOSE SATURDAYS AT 12.30 P.M.

During July And August

They Will Remain Open Wed. Afternoons

BEAVER LUMBER CO. LTD.
BELLEWOOD LUMBER & BUILDING SUPPLIES.
ARTHUR A. SILLS & SON LTD.

facts about the price of milk

Everyone is concerned about the rising cost of living. It is reflected by recent advances in the cost of almost everything one must buy.

An essential food, milk, is due to increase in price July 1st, 1966. Consumers deserve to understand clearly why this is happening.

It is directly due to an order of the Ontario Milk Marketing Board, that Ontario dairies must pay an increased price for raw milk to producers, beginning July 1st. The dairies did not decide on this increase. They are not represented on the Ontario Milk Marketing Board, and neither are the consumers of Ontario. The increase must be paid, however, on July 1st, in accordance with the Ontario Milk Marketing Board order.

We appreciate the position of our suppliers, the dairy farmers of Ontario. Like ourselves, they are faced with rising costs on every hand. But unlike the dairies, they have a government-appointed body to set the price that they receive for the milk that they produce.

We appreciate equally the position of the consumers, especially the very young and the very old, who most need milk's benefits and who use it as a low-cost, healthful source of nutrition. Even at the new price, milk remains the most economical high-protein food.

Let it be clearly understood that the dairies of Ontario (some 300 of them are represented by this Association) did not bring about this increase and, indeed, have warned in public briefs that it will lead to reduced consumption of an essential food.

We invite your understanding and your appreciation of the facts of the situation.

Ontario Milk Distributors' Association

2 Thorncliffe Park Dr., Toronto 17, Ont.

T. L. Davies, President.

U.C.W. Meetings

FOXBORO U.C.W.

The June meeting of Foxboro U.C.W. was held in the M. Sunday School Hall. The president, Mrs. S. Hayton opened the meeting with a poem.

Those taking part in the devotional were: Mrs. D. McKown, Mrs. J. Daniels, Mrs. Carter.

Mrs. G. Priest gave an interesting lesson on Christian stewardship. She said "Christian stewardship is what the church needs to make it strong; it's what the nation needs to make it strong and it's our labels put to use for God's will that will do it.

Plans are being made for catering to a few wedding receptions. The kitchen committee is to purchase some needed equipment for these affairs. Six new handbooks have been purchased and two sets of the complete study packet are to be ordered. It was decided to have a fowl supper in the Fall and the date for the fall bazaar was set for November 2nd.

pushbuttons

NEW KitchenAid Superba VariCycle dishwasher

You pick the cycle to match the job. But that's not all—see every new feature of this pillow KitchenAid. Stop in now for a demonstration.

Your Direct Dealer for Belleville and District

Bud Gill APPLIANCES

283 Coleman St. 962-5433

Mother's Helper

IF YOUR small convalescent makes constant demands on you, he is probably bored with his own company. On a sunny day, give him a small mirror and show him how he can bring The Sunbeam Clown to dance all over the room for him. For a little girl, it's The Sunbeam Fairy. (Thanks to Mrs. Beryl Klimm, Alliance, Nebraska)

Ann Landers

Many Wiser After Defending Innocence

DEAR ANN LANDERS: I stared in disbelief at your reply to the man who helped the little girl in the men's room of the church recently. To refresh your memory: A little girl about 4 years old wandered into the men's bathroom and pleaded, "I have to go. Please help me."

The man did help the little lady in distress and then as he was leading her out, one of the other men berated him for having taken such a chance. "We all could have been arrested on a phony molesting charge," he said. "Don't make such a stupid mistake again."

The gallant gentleman wrote to ask you if the guy was right. When you backed him up I almost dropped my eyeglasses in the coffee.

I am no Philadelphia lawyer but it seems to me that if a man of good intentions and good character can be arrested on a molesting charge for assisting a child in a church restroom, then some of our laws need changing.

It's a good thing you aren't a bellyhaver, Ann. You'd be sliding the bench for that one. — DULUTH DUKE.

ANN LANDERS

DEAR DUKE: When you said some of our laws need changing you weren't just clickin' your molars, Dad. If you knew how many innocent people have spent fortunes defending themselves against phony charges, you'd drop a lot more than your glasses.

I've said it before and I'll say it again, if a little girl wanders into men's room and you happen to be in there, skip the Good Samitan act and get her out of there — and fast. You may be a sterling character of fine reputation but some trouble-making 80-and-6c could quickly put up so fast your head would swim.

* * *

DEAR ANN LANDERS: Two days ago our cat, Tuesday, ran up a tree and stationed himself on a branch 15 feet from the ground. The tree is on a steep, rocky hill, which means it would not be easy to use a ladder there.

The night Tuesday ran up the tree we called the animal rescue league. They said they were very busy and short-handed but that they would try to send a man in a day or so if they possibly could find somebody.

This morning I called the league again and they said someone had been out last night. The man never came but decided the tree was in a very dangerous spot and that he was not going to risk his life trying to get the cat down. He left without even singing our doorbell to let us know his decision.

I asked the man on the phone what we should do. He replied, "Wait a few days and the cat will come down by himself." He didn't say whether the cat would be dead or alive.

I think it is just horrible that people call themselves rescuers of animals and then refuse to help an animal in distress. Please print my letter and your comments. — UP A TREE.

DEAR UP: By the time you read this reply Tuesday will have come down — alive.

I am told by a woman who works with the Anti-Cruelty League of Chicago that in her 18 years of experience she has never heard of a tree cat that didn't come down on his own — eventually.

Your sweeping accusation that animal rescue people do not bother themselves to rescue animals is unjust. I have heard about many who have gone to extraordinary limits to save animals. (Your apologies are accepted.)

CO - OPERATIVE COOKOUTS — Actress Beverly Lunsford prepares a "stackburger" for Bill Fraker as the informal atmosphere of the barbecue lends itself to on-the-spot fun as well as ad-lib cooking.

Helpful Hints for Hopeless Hostesses

By Reba and Bonnie Churchill

Get out the chief's cap, fire up the grill, and put on the burgers! It's barbecue time! Such party fare is the ideal solution for the resident who request "helpful hints for hopeless hostesses." First success secret is: Turn the cookout into a co-op event. Let everyone get into the act — some serving as salad makers, others as charcoal watchers or thirst quenchers. Another togetherness tip, practiced by actress Beverley Lunsford, is using a sign to direct guests to serve themselves, cafeteria style. The placard is inserted in the hands of a stuffed toy, in this instance a "mangy chief."

The informal atmosphere lends itself to on-the-spot fun as well as ad-lib cooking. The young actress has plenty of praise (as well as a strawberry "medal") for Bill Fraker's "stackburger," complete to kabob spear, laden with onion, tomato, pickle, mushroom and olive garnish. And, don't think the fellows don't enjoy showing off their skill at the grill. Like Bill, they may come up with another invention — burgers, brushed with barbecue sauce and covered with crunchy corn chips and melted cheese.

Table settings also follow this easy-breezy treatment. A produce basket, brimming with fresh vegetables, provides an appropriate centrepiece, as well as a nibbling good snack tray. Standing guard over the food

MOVING ? CALL BRIDGE DELIVERY SERVICE LTD. 968-6711 or 968-8780

findings are his and her "vegetable people" with onion heads, celery arms and carrot legs. Even the girl gardener has a ruffle skirt fashioned of cosmic cabbage leaves. Bandana napkins make handy "wrappers" for the silverware in addition to serving as colorful placemats.

* * *

P.S.: Being able to "relax" — whether you're a hostess, secretary or student — is the key to a more pleasant day. Our foot sheet "Relax Yourself" shows, via photo illustrations, tension-chasing exercises for the entire body. Send 15c and a self-addressed, stamped envelope to: "Reba and Bonnie Churchill — Relax Yourself," The Intelligencer, P.O. Box 46-181, Hollywood, Calif. 90046.

Mountain View

TWO PRESENTATIONS

MOUNTAIN VIEW — On Saturday evening the residents of Mountain View community gathered in the church basement when two presentations took place.

Mr. J. D. Keeble, a resident of the community for over 50 years, recently moved to Massassaga. Mr. Bob Barber read an address and made a presentation to Mr. Keeble. Mr. Keeble suitably replied thanking everyone.

Mr. and Mrs. Bob "Morris, who were married early in the year, were honored with a miscellaneous shower.

WOMEN WORKED HARD

One of eight workers in Canada in 1891 was a woman, and most worked 54 to 60 hours a week.

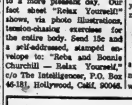

Susanna's Family Fare

SHOO FLY

Hi Su: That time is here again. I'm referring to the "eating outside" fever that hits most of us in the beautiful weather.

The oldsters love to barbeque, while the youngsters seem quite content with great stacks of sandwiches.

In either case my lamp shade covers are marvelous protection against pesky flying insects.

To explain, I had three old lamp shades from which I stripped the material. The metal frames that were left, I covered in green colors of nylon net and I use these elegant, see-through covers for the round platters of food that are set out waiting for family and guests to help themselves . . . and believe me, sometimes it's a really big group. — Mrs. Geo. Nasmith.

OVER THE YEARS

Dear Susanna: I'm delighted to send a couple of my special hints your way.

When you store that suitcase, place a bar of nice - smelling soap inside.

The fragrance of the soap discourages any slight musty odor and the next time a trip comes up, there you are — you're own special brand of soap is already packed.

On laundry days, a piece of white chalk beside the washing machine is a great help.

Just before dropping the white shirts and blouses into the wash, I run over the cuffs marks on the neck with the chalk. Result? A spanking white wash every time. — Pat.

If you have any hints for running a successful household — or any problems — write to Susanna, in care of this newspaper. Please enclose a stamped, self-addressed envelope when requesting pamphlets.

SOCIAL and PERSONAL

ENGAGEMENT NOTICE

Mr. and Mrs. John Platt of R. R. 2 Frankford, announce the engagement of their youngest daughter, Brenda Lea, to Duane Cameron Dyck, eldest son of Mr. and Mrs. Neil Dyck of Unity, Saskatchewan. The wedding will take place Saturday, July 30, 1966, at 2:00 p.m. in Frankford United Church, Frankford.

ENGAGEMENT NOTICE

Mr. and Mrs. L. W. Campbell of London, Ontario, announce the engagement of their daughter, Margaret, to Mr. Harold Klass Werkhoven, son of Mr. and Mrs. Klass Werkhoven, R. R. 7 Belleville. The wedding will take place on Saturday, July 30th at 2:00 p.m. in the Church of the Redeemer, Lakdon, Ontario.

* * *

ENGAGEMENT NOTICE

Mr. and Mrs. Wm. R. Potts of Belleville announce the engagement of their youngest daughter, Carolyn Mary, to Mr. Roger Allan Hales, son of Mr. and Mrs. Allan Hales of Belleville. The marriage to take place on Saturday, July 30, 12 in 2:00 p.m. in Calvary Temple, Belleville.

* * *

ENGAGEMENT NOTICE

Mr. and Mrs. Charles E. Pringle, R.R. 1, Selby, Ontario announce the engagement of their youngest daughter Lois Kathleen to Raymond John Stephens, Scarborough, son of Mr. and Mrs. George Stephens, Foxboro. Marriage will take place Saturday, July 30th at 12 o'clock at Selby United Church, Selby.

MARRIAGE NOTICE

RASHOTTE — ALEXANDER —On Saturday June 25, in Sarnia, Ontario, Carol Anne Alexander, daughter of Mr. and Mrs. A. Alexander, Bellevville, to Dr. Richard Edward Rashotte, Toronto, son of Mr. and Mrs. J F. Rashotte ,Belleville.

* * *

Before her marriage, Mrs. Robert Cummings, the former Sandra Baker, was entertained at a community shower held at the Kiwanis Centre, and at a personal shower held at the home of Mrs. W. Bunnett on George St., with Mrs. Ron Bunnett and Mrs. Grant Mills as hostesses.

* * *

At a recent Christening service in Canterey United Church, the infant son of Mr. and Mrs. Fred C. Deacon was christened Norman Walter by Rev. Roy McGrath.

* * *

Mrs. Mary Semark, St. Charles Street, is a patient in the Belleville General Hospital.

* * *

Mr. John Irvine, Dufferin Avenue, is reported progressing favorably in the Cobourg District General Hospital.

* * *

An enjoyable event took place recently at the home of Mr. and Mrs. Fred Mitchell, 3rd of Thurlow in honor of a cousin from the west, Mrs. Clifford Sparkman of Edmonton, Alberta. The occasion also marked the host's birthday and a beautiful birthday cake graced the dinner table.

Guests included Mr. and Mrs. Ken Bush and family; Mr. and Mrs. Gordon Woods; Mr. and Mrs. Ken Dueseberry and family; Mr. and Mrs. Manley Mitchell and family; Mr. and Mrs. Donald Mitchell and family; Mr. and Mrs. Gary Chambers; Mr. and Mrs. John Irvine; Mr. Rod Carlyle and Miss Margo Patterson. Callers in the afternoon were Mr. and Mrs. Walter Leslie of Flint, Michigan.

While on a month's visit Mrs. Sparkman is visiting at the home of a cousin, Mrs. John Irvine and family, Dufferin Avenue.

CLUB 4-H NOTES

SIDNEY SOUTH HOMEMAKING CLUB

The girls of Sidney South 4-H Homemaking Club recently held a baby shower at the home of Mrs. W. M. Hitchon in honor of Mrs. Fred C. Meens, former leader.

Mrs. E. Akins was also presented with a gift in appreciation for her work as assistant leader.

Lunch was served by Mrs. Hitchon, assisted by the girls.

Fairweather

Daisy Fresh CONTEST

JULY 4 to JULY 16

FIRST PRIZE 15.00 Value

SECOND PRIZE 10.00 Value

Winners must correctly answer a skill-testing question.

On July 16 you may be one of two winners to receive beautiful foundation garments from your Fairweather store. All you have to do to be eligible for this contest is to fill out your name and address on the contest card available absolutely free in our corsetry department. Inquire at any of the Fairweather stores in Ontario.

DAISY Fresh

KEEPS YOU IN GOOD SHAPE...

Highly young, naturally rounded lines are yours in this Daisy Fresh® bra of embroidered broadcloth underarm elastic for glove-like support. Back adjustments. 32-36A, 32-36B, 32-40C, 32-42D *2936

White $4.00

A wisp of a girdle for the slender figure. Of 66 gauge Lycra®, a new comfortable weight you'll enjoy. S/M/L/XL *9590

White $16.00

BELLEVILLE PLAZA

Fairweather Fashions Since 1867

ANNUAL SUMMER CLEARANCE SALE

STARTS SATURDAY, JULY 2

LADIES' SUMMER DRESSES

Suits and one-piece dresses of linen, seersucker, cotton knit, crepe, and printed silk. Styles for casual, afternoon to late-day wear. Junior, misses' and half sizes in the group.

REG. TO 30.00 SPECIAL 14.88

BELLEVILLE PLAZA

Fairweather Fashions Since 1867

ANNUAL SUMMER CLEARANCE SALE

STARTS SATURDAY, JULY 2

HANDBAGS

SUMMER WHITES AND STRAWS

1/3 OFF

Exceptional Savings In All Departments

BELLEVILLE PLAZA

Fairweather Fashions Since 1867

ANNUAL SUMMER CLEARANCE SALE

STARTS DOMINION DAY

SPECIAL PURCHASE

LADIES' PACKAGED SHIRTS

From one of Canada's leading Makers! Roll or short sleeve shirts with gentry, McMullin, button-down, and convertible collars. Prints, stripes, plaids; sizes 10 to 18.

REG. 4.00 & 5.00 SPECIAL 2.99

BELLEVILLE PLAZA

Fairweather Fashions Since 1867

BLACK'S MEAT MARKET WILL BE OPEN ALL DAY FRIDAY — JULY 1st.

Successful Living

Quiet Wedding Best In This Situation

DEAR DORIS: God bless you for your friendly and rational advice last January. Neither one wanted to give up the baby, so he is now in a foster home, until the parents marry.

My son's fiancee wants a wedding with 100 guests and says she will pay for it—since her family is in Scotland. Miss Clark: I want the wedding to be a happy one but quaver at the slights that will be thrown by relatives. Marnie is wearing an old ivory gown and no veil.

I am still weak from my illness and often worn out. The doctor thinks I am close to a stroke. A big feast terrifies me since Marnie is just an office worker and we have no income at present. I might help by making gelatin salads and sandwiches at home.

DORIS CLARK

Kindly send me menus and amounts required for 100 guests. I have matured some and hope I can take this in my stride too. — NOT QUITE SO CONFUSED.

* * *

DEAR NOT QUITE: A small, quiet ceremony would have shown better taste; and might have avoided some of the gossip. At least Marnie knew enough to avoid a veil and white gown.

But for your own peace of mind and physical health you simply cannot afford the luxury of worry. It will be your attitude of equanimity which will carry the day; the relatives will be guided by you. Show them by word and action that nothing which your son and his bride have done would keep you from wanting a happy future for them.

I'm sending your letter to the caterer for a wedding reception with 50 guests. You can double this. At the same time, I'd advise a serious talk with your bride and groom. If Marnie would organize an evening of cooking and sandwich making with about six of her energetic young friends, this could make all the difference to your blood pressure.

* * *

Confidential to NOT TOO YOUNG: By now you will have seen the answer to your letter in the column. I hope you will find it helpful. Please do not write again unless you are prepared to supply me with your proper name and address, even if you have to give your address as "General Delivery" and the name of your post office.

* * *

DEAR DORIS: Would you please help me with a daily schedule that I could use in order to keep a clean house, keep the children happy and my husband pleased?

I have three girls, ages four, two and one year. We live in a four-roomed house. I have to wash almost nearly every day and I wash and iron a white shirt a day for my husband.

At present the girls and I stay in bed until after Daddy goes to work (seven a.m.), but we all have supper together at night. — VERY TIRED.

* * *

DEAR VERY TIRED: The leaflet "Tips for Harassed Homemakers" is on its way to you. Make up a timetable and fit your chores into the times when your husband is not at home.

Raising a family calls for energy, organization and rare good humor, if it is to be done well. In the hurry and worry, couples are prone to forget to allow time for staying acquainted with each other and in love.

Which points up the urgency of setting aside times for holidays, dinners out, bridge foursomes; adult fun-times. Just as important as a clean shirt.

* * *

Confidential to STEPDAUGHTER-IN-LAW: While the stepmother has money in the bank she is on her own.

But there are laws which require sons and daughters to contribute to the support of parents who have nothing; and this goes for stepchildren as well. Better sort out your husband's particular dilemma by seeing a lawyer.

* * *

(Doris reserves the right to ignore anonymous letters. If you have a legitimate beef, sign your name to your note about it. All names are kept confidential.)

Women's Institutes

REDNERSVILLE W.I.

The Redneraville Women's Institute meeting was held on Tuesday evening with Mrs. Harman Montgomery as hostess.

The members toured the new school at Ameliasburg and later participated in a discussion of educational problems in connection with the new area school. Mrs. Langman, school trustee was leader, and was presented with a gift by Mrs. E. Young.

Presentation Held for Field Day Winners

Susan Bramley and Michael Rollins repeated their triumphs of last year by again winning the Queen Victoria Home and School trophies as outstanding athletes of the school. First place in the girls' section this year was a tie between Cindy Walker, a grade 3 student and Susan Bramley.

The trophies were presented by Mrs. H. M. James and Mr. W. Coveney on behalf of the Home and School, at an outdoor presentation ceremony Wednesday morning.

Michael Rollins, of grade 7, drew the gasps of onlookers at the recent Field Day when he scored 6 feet 2 inches in the high jump. Both broad jumping events were won by Susan Bramley, while Cindy Walker excelled at running events.

Crests went to all children scoring a minimum of three points in the events. All members of the victorious baseball teams at the school were also presented with crests. Captains of these teams were Marnie McIntosh, Marilee Jones and Raimo Heyduck.

The winning Conservation tour team of Robert Broad, John Bailey, Rhonda Badgley, Patty Cole, Danny Sprackett and Donald Buchanan also received crests.

WORK WITHOUT DRINK

WATERLOO, Ont. (CP)—Most of Finland's dentists are women, Prof. Heikki Waris of the University of Helsinki told a conference on addiction at Waterloo University. Women have been equal with men in Finland since 1906 but they don't claim equality in the realm of drinking and there are few women alcoholics.

Home and School News

TYENDINAGA AWARDS' NIGHT

Shannonville Home and School Association sponsored an Awards' Night for pupils of Tyendinaga School.

The program, provided by the pupils, included readings by grades 1, 2 and 3; a solo by Carmen Lloyd; a reading by Anthony Harrington; songs by the intermediate room; a speech by Marilyn Hill and a medley of songs performed by the senior room.

The following awards were presented: grade 1, Judy Brant, Sandra Maracle; grade 2, Mary Bennett; grade 3, Ronald Eyckman; grade 4, Debra Phillips; grade 5, Susan Bennett; grade 6, Janet Brant; grade 7, Judy Sager.

Grade 8 awards, in the form of cheques, were given to Allan Lewis, Barbara Maracle and Janis Kearns.

Duplicate Bridge Session

Fractional Master Point Night — Mitchell Movement.

16 tables - Average 90

	Match Points	M.P.P. Award
North — South		
Anne Arton - Hazel Pugh	113½	.26
Cheryl Black - Marion Wilson	109	.13
Norbert Graham - Miriam Graham	103½	.06
Ruth Smith	98	.06
East — West		
Jim Casey - Harry Trevenier	108	.13
Vic Delaney - Kay Hurst	103	.13
Marion Lovekin	98	.06
Dorothy McClashen - Isabel White	97½	.06

Next session Tuesday, July 5th at 7.30 at the Golf Club. Everyone is welcome.

THE LITTLE WOMAN

"Say something funny . . . I think we're on Candid Camera!"

SAFE INSURED

STORAGE!

LET US STORE YOUR FURS AND CLOTH GARMENTS NOW!

CITY CLEANERS & SHIRT LAUNDERERS

160 E. MOIRA STREET DIAL 968-6407

Cummings – Zakos

(A Princess Portrait)

MR. AND MRS. ROBERT WAYNE CUMMINGS

Archdeacon A. S. McConnell performed the ceremony in St. Thomas Anglican Church, Belleville, on June 28, 1966, at 2:00 p.m., which united in marriage Sandra Louise, daughter of Mr. and Mrs. James Zakos of Belleville and Robert Wayne Cummings, son of Mr. and Mrs. John Cummings of Point Anne.

Organist was Donald Davenport, and wedding selections were sung by six choir boys.

The bride, given in marriage by her father, wore a floor-length sheath gown of pure silk organza over taffeta with a Chantilly lace bodice and sleeves. The skirt and border of the Watteau train were appliqued with the same lace. Her headdress of rose petals held her four-tier shoulder-length veil and she carried a semi-cascade bouquet of pink delight roses, white Shasta 'mums and ivy.

Miss Mary Langton was maid of honor and the bridesmaids were Miss Judy Nancy Cummings and Jackie Cummings, sisters of the bridegroom. All wore floor - length dresses of butteryup yellow chiffon with empire waistlines, pleated chiffon frills around the neck and sleeves and flowing back panels. They carried semi - cascade bouquets of white and yellow Shasta 'mums and green velvet ribbon and wore headpieces of white Shasta 'mums to match their bouquets.

Mr. Howard Sowden, brother-in-law of the bridegroom, was groomsman, and the ushers were Mr. Paul Zakos, brother of the bride, Mr. Jim Henn, cousin of the bride and Mr. David Burnett.

At the reception held in St. Thomas Parish Hall, lace bride's mother received the guests, wearing a Capri blue two-piece dress of pure silk knit with Guipure lace trim, white accessories and a corsage of pink sweetheart roses. The bridegroom's mother assisted, wearing a pink crepe sheath dress, matching lace coat and hat and a corsage of blue and white feathered carnations.

For her wedding trip to Grand Bend, Ontario, Niagara Falls and Detroit, the bride chose a two-piece sea cotton knit dress with white accessories and a corsage of a white gardenia and pink sweetheart roses.

On their return, the couple will live at 13A Donald Street, Belleville.

CHICKEN AND HOLLANDAISE SAUCE

When you first read this recipe for Chicken Breasts Birchwood you may think there are too many steps but the results justify every one of them. They deserve a haute cuisine award.

I have simplified each step as much as possible and in the process you learn to make foolproof Hollandaise Sauce. For those of you who are crazy about ripe olives there is a variation, substituting ripe olives for mushrooms.

Dinner Menus by Mary Moore

THURSDAY

Baked Stuffed Veal Hearts; Brown Gravy; Buttered Poppy Seed Noodles; Julienne Green Beans; Shredded Carrot and Cabbage Salad with Raisins; Mandarin Sections in Orange Jelly; Coffee.

FRIDAY

(Deadline Day — Guests)

Fish Fillet Turbans (see Tone.); Asparagus; Garlic Bread; Empress Salad Ring (see Wed.); Strawberry Ice Cream; Cheese Pastry Sandwich Cookies (see Mon.); Tea.

CHICKEN BREASTS BIRCHWOOD (Serves 5 or 6)

6 chicken breasts (3½ lbs.) deboned (ice below)
4 tablespoons butter
½ pound scrubbed, sliced mushrooms or ½ cup sliced pitted ripe olives
1/3 cup flour
¼ teaspoon salt
1 cup chicken broth (from boiling bones)
½ cup sour cream or table cream or milk *
4 tablespoons sherry (optional)

HOLLANDAISE SAUCE:

2 egg yolks
¼ teaspoon salt
½ cup melted butter (warm not hot)
1 tablespoon fresh lemon juice *

* When be is not busy ask your butcher to debone the chicken breasts or do it yourself with a very sharp knife. Put the bones on to cook in 4 cups water until any meat falls from bones. Strain. Measure 1 cup of broth.

In a very large frying pan melt 2 tablespoons butter and saute chicken breasts until golden on both sides. Remove from pan and keep warm. Add 2 more tablespoons butter to pan. If mushrooms are used add them to pan and saute until limp. Remove and reserve. Add flour and salt to pan and stir to blend. Stir in the 1 cup chicken broth until thick. Stir in cream or milk. Return chicken breasts to pan, cover and simmer 45 minutes, turning breasts over once. (If your frying pan has iron handle leave breasts in it for in the next step the dish goes under the broiler. As you know, an electric frying pan must not go in the oven.) Transfer breasts to ovenproof platter or large shallow baking dish. Pour gravy over. Cover with sauteed mushrooms or sliced ripe olives.

Cover all with Hollandaise Sauce: Beat egg yolk until thick. And salt and very slowly ¼ cup warm melted butter. Add lemon juice to remaining ¼ cup butter and slowly beat them until thick. Chill.

When Hollandaise Sauce is spread over, sprinkle with sherry, if used. Place about 6 inches from hot broiler burner until heated through and bubbly and golden. Serve this to gourmets.

ACTRESS BETS

Actress Tammy Grimes includes among her favorite pastimes watching the movies, reading and following the horses.

DIAMONDS
RONALD KEEL JEWELLER
206 Front St. at Victoria Ave.

for train tickets all you need to do is phone

Call Canadian National Railways

belleville 968-7560

CN

SHOP IGA

Prices Effective June 29, 30, July 1, 2. We reserve the right to limit quantities.

AT HOME – OR AWAY

OPEN ALL DAY FRIDAY, JULY 1st

MEATY FRESH CHICKEN CUTS

Legs & Breasts lb. 53¢

BICKS 4 VARIETIES

RELISHES 12-oz. Jars 4/99¢

GOLDEN RIPE

BANANAS lb. 12¢

SHOP ARNIEL IGA CANNIFTON RD. & COLLEGE ST.

The Only IGA Store in Belleville. "Where You Always Get A Little More Than You Expect" — And Where Personal Service Is The Keynote.

STRAWBERRIES

preserve this summer's fresh fruit goodness for next winter— with Certo

CERTO CRYSTALS

Complete instructions accompany each Certo bottle and package.

"Belleville's Oldest Established Family Dept. Store, Est. 1832"

McINTOSH BROS. STORES LTD.

Serving You with the Finest in . . .

- DRAPERY SLIP COVERS and UPHOLSTERY FABRICS
- CUSTOM MADE DRAPES
- EXPERT DRAPERY INSTALLATION
- FREE ESTIMATES
- WINDOW SHADES
- FLOOR COVERINGS
- HOUSE FURNISHINGS

A COMPLETE SHOPPING CENTRE

- Foundation Garments
- Piece Goods
- Women's Ready-to-Wear
- Children's Wear
- Men's Wear

McINTOSH BROS.

STORES LIMITED

257 FRONT STREET PHONE 968-5706

"You Don't Pay Extra For Quality, Because Quality Pays For Itself"

Rite-Way

DISCOUNT DEPARTMENT STORES

Open 10 a.m. to 10 p.m.

DEEPEST DOLLAR DISCOUNT

3 Day

DOMINION DAY DOOR CRASHER FRI. 10 a.m.

6 POSITION FOLDING CAMP COT

Regular Discount 7.97 — 5.97 EA.

- Full size — folding end
- Deluxe 2x4" steel framework
- Limit 1 per adult customer
- While they last

SPORTING GOODS

DOMINION DAY DOOR CRASHER FRI. 10 a.m.

LIGHTWEIGHT Rubber Thongs — 18¢ PR.

- Thick cushion soles
- Asst. colors — sizes for all

*HOUSE

DOMINION DAY DOOR CRASHER FRI. 10 a.m.

MEN'S SHORT SLEEVE KNIT SHIRTS

Regular Discount 2.77 — 1.50 EA.

- While they last
- Limit 1 per adult customer
- Colorful mesh. Wash-able Cotton Knits.
- Sizes S to XL. In asst. colors.

*MEN'S WEAR

DOMINION DAY DOOR CRASHER FRI. 10 a.m.

JR. BOYS' 2 PC. CAMP SUITS

Regular Discount 98c to 1.25 — 50¢ EA.

- While they last — limit 1 per customer
- Long sleeve shirt, short pants with adjustable waist
- Sizes 8 to 12

*BOYS' WEAR

ALL ITEMS BELOW AVAILABLE FRI. DOMINION DAY ONLY

NEVER EVER PRICED LOWER!

PLASTICS Riot

VALUES UP TO 1.49

2 FOR $1 FRIDAY ONLY

While they last! Dish pans - Waste Baskets - 12 qt. Pails - 2½ qt. Collander - Cutlery tray - Serving dish - Laundry basket - Dish Drainer - Drain board - Dish pan - 9 qt. Pail - Limit 3 per adult shopper!

*HOUSEWARES

ALL ITEMS NOT EXACTLY AS SHOWN

2.99 FRIDAY ONLY

5.94 FRIDAY ONLY

MATCHING ALUMINUM FOLDING WEB CHAISE LOUNGE & CHAIR

Chaisette with 70" frame of 1" aluminum tubing. Matching chair features 4 web seat fronts for added comfort. Green, blue, yellow, red.

Chaisette .... 5.94 ea. Web Chair ... 2.99 ea.

*HARDWARE

$1 EA. FRIDAY ONLY

JR. BOYS' SHORT SLEEVE KNIT SHIRTS

REGULAR DISCOUNT 1.27 & 1.47

Washable, combed cotton knit fabrics. Popular polo style with regular or fashion collars. Fancy or plain knits in asst. patterns or plain shades — sizes 4-6X.

*BOYS' WEAR

FOOD

HUMPTY DUMPTY POTATO CHIPS 49c 14-oz. bag Compare at 69c You Save 20c

PURE CANE GRANULATED SUGAR 35c Compare at 49c 5-lb.

Rite-Way's reserve the right to limit quantities!

—FRIDAY ONLY—

CAFETERIA

FRESH FRUIT SALAD BOWL 59¢

Includes Roll & Butter!

—FRIDAY ONLY—

FREE FILM

FREE FILM For as long as you take pictures!

- No coupons - deposit - gimmicks.
- Just bring in your films to us for developing and we will give you a FREE roll of film of the same kind.
- Black & white or colors!

MOVIE FILM Dynachrome Film 3.39

- 25mm color slide, 135mm color slide or 8mm movie film processing included and free when package deal both ways.

—FRIDAY ONLY—

RECORDS

"45" RPM'S ALL THE TOP 50 HITS From the CHUM-CHART Now at fantastic savings! 66¢ EA.

Regular Discount 79c

- 1 title per person
- While they last — limited quantities

—FRIDAY ONLY—

17.97 EA. FRIDAY ONLY

"THISTLE" SPRING STROLLER

Regular Discount 24.98

- Sturdy aluminum frame
- Plastic detachable seat cover
- Fringed canopy detaches
- Folds for easy carrying
- Thick rubber tires

33.33 EA. FRIDAY ONLY

DELUXE GYM SET

Regular Discount 43.97

- 2 swings - Air Glide - Glide Ride - Slide.
- Durakool seats and back rests on heavy slide and swing seats.
- 10' overall.

*TOYS

99¢ EA. FRIDAY ONLY

FOAM FILLED PILLOWS

Regular Discount 1.29 & 1.47

- 2 styles - Denim or polished cotton
- Flaked foam filled
- Non-allergenic, boxgrat, cool, non-matting
- Asst. colors.

*DOMESTICS

51¢ EA. FRIDAY ONLY

Little Girls' Half Boxer SUMMER SHORTS

- Cool Cotton poplins
- Chinos - Woven tarpoon plaids
- Sizes 3-6X - asst. colors.

77¢ EA. FRIDAY ONLY

LADIES' SLEEVELESS POP TOPS

Casual Cotton pop tops in assorted colorful Summer prints or plain colors. Styled with attractive bottom fringe — sizes 10-18.

*LADIES' WEAR

$2 PR. FRIDAY ONLY

MEN'S WASHABLE CASUAL & DRESS PANTS

Regular Discount to 3.77 pr.

DRESS PANTS — Tropical or medium weight. Long wearing Rayon fabrics in asst. styles and colors. CASUAL PANTS — Cotton chino & twill. Plainless fronts and neatly tapered legs — continental & ivy styles. Sizes 28-42.

*MEN'S WEAR

DUNDAS ST. W. (HWY No. 2) Formerly known as the **TRENT ROAD** **BELLEVILLE** ACRES OF FREE LIGHTED PARKING

Dominion Sale

THURS. FRI. SAT. 10am.-10pm.

BALLOONS TO EVERY CHILD

DOMINION DAY DOOR CRASHER FRI. 10 a.m.

Girls' Cotton SHORTS 71¢ pr

- 250 while they last
- Limit 1 per adult customer
- Cotton Poplin & Chino
- Fitted Waistline Styles and Sizes 7-14

DOMINION DAY DOOR CRASHER FRI. 10 a.m.

Ladies' Cotton Stretch SLIMS 99¢ pr.

- While they last
- Limit 1 per adult customer
- Assorted styles and colors in sizes 10-18.

*LADIES' WEAR

DOMINION DAY DOOR CRASHER FRI. 10 a.m.

ASPIRIN Bayer-Like Tablets — Genuine FAST RELIEF of HEADACHES COLDS

BAYER ASPIRIN 39¢ 100's

Regular Discount 84¢

- 120 while they last
- Limit 1 per adult customer

*HEALTH & BEAUTY

DOMINION DAY DOOR CRASHER FRI. 10 a.m.

Ladies' Alaska Black DIAMOND RINGS

Regular Discount 10.94 4.77 EA.

- 30 while they last
- Limit 1 per adult customer
- Every 25 cents spent entitles customer to chance at ring
- Beautiful matching styles

*JEWELLERY

ALL ITEMS BELOW AVAILABLE THURS. FRI. SAT. 10 A.M.-10 P.M.

2 FOR $3

GIRLS' SLEEVELESS

SUMMER SHIFTS

REGULAR DISCOUNT 1.99 EA.

Cute and casual Summer shifts in a colorful assortment of Cotton prints, plaids and solid shades. Choose from a wide variety of novelty styles in sizes 3-12.

1.66 SET

LADIES' COOL

JAMAICA SETS

Sleeveless printed or polka dot tops in a variety of attractive styles are teamed with solid-color jamaica shorts! Available in dark or pastel shades — sizes 10-18.

*LADIES' WEAR

CANDY

Delicious Orange & Lemon Slices

Compare at 39c lb.

- Limit 1 lbs. per customer.

29¢ lb

Imported PIC & MIX

Compare at 59c and 79c lb.

- 7 o.z. quality
- Limit 1 lb. per customer.

43¢ lb

TOBACCO

Tobacco Smoke DEODORIZER

69¢

Compare at 89c & 99c

Cleans the air in a jiffy!

HEALTH AND BEAUTY SAVINGS

WHITE RAIN SHAMPOO

7-oz. Regular Discount 84c

For normal or dry hair!

63¢

CREST TOOTH PASTE

Regular Discount 92c Family Size!

73¢

O-DO-RO-NO DEODORANT

Regular Discount 82c Roll-on, Cream or Spray!

63¢

HAZEL BISHOP HAIR SPRAY

17-oz. Regular Discount 84c Formula 777

67¢

12,000 PAIRS!

sox Sale

YOUR CHOICE 47¢ PR.

Enjoy it NOW! JUST SAY... Charge it!

Regular Discount 57c to 88c pr.

- We bought the lot — 12,000 pairs!
- First quality, Canadian made socks
- Hundreds of patterns and colors
- All 100% guaranteed first quality hose
- None sold to dealers.

*MEN'S WEAR

2 FOR $5 PRS.

BOYS' CASUAL

PANTS & JEANS

Regular Discount to 2.50 pr.

CASUAL PANTS — Cotton Twill, some "Scotchgard" treated, Slim, continental styles. HALF BOXER JEANS — Rugged Cotton Denim. Sanforized. Double Knees. Sizes 7-12, asst. colors.

*MEN'S & BOYS'

4.99 EA.

CHENILLE

BEDSPREADS

Regular Discount 7.97

- Twin and double bed sizes
- Imported from U.S.A.
- 50% 1965 Fire — Heat cure.

*DOMESTICS

3.88 EA.

FLANNELETTE "CHINOOK"

BLANKETS

Regular Discount 4.87

70 x 90" long wearing blankets

80x90" 4.49

Regular Discount 5.47

*DOMESTICS

99¢ PR.

CHILDREN'S CORDUROY

PLAID SLIPPERS

- Warm flannel lining
- Cushion crepe sole
- Side gore for snug fit
- Sizes 13-3

*SHOES

1.99 PR.

WOMEN'S CASUAL

HOSTESS WEDGE

- Ideal for entertaining or lounging
- Wipe-clean, mar-resets uppers
- Full cushion innersole
- Sizes 6-10, beige or white.

*SHOES

66¢ EA.

COSTUME JEWELLERY

½ PRICE SALE

Necklace & earring sets — Bracelets — Pins - Pendants — Religious Jewellery!

All at this amazing low price!

*JEWELLERY

DUNDAS ST. W. (HWY No. 2) Formerly known as the **TRENT ROAD** **BELLEVILLE** ACRES OF FREE LIGHTED PARKING

Rite-Way Dominion

DISCOUNT DEPARTMENT STORES

WEEKEND SALE

OPEN 10am.-10pm.
FRIDAY (JULY 1st DOMINION DAY)
ALSO OPEN THURS. & SAT. 10 am.-10pm.

FREE LION BALLOONS TO EVERY CHILD

2 PIECE DOUBLE DUTY COLONIAL STYLE BED DAVENPORT SUITES

Specially purchased for this gala event and priced to please the smallest budget. Opens with little effort into a roomy bed for two . . covered in an attractive Colonial print . . matching arm chair included.

SAVE $40.95
$119

SLEEP TWO COMFORTABLY ON THIS VERSATILE SPACE SAVER DAVENPORT

Provides an extra bedroom in a minutes notice, to sleep two. Richly upholstered in a durable, wash-a-like vinyl in choice of colors. . . fully spring-filled. . complete with a handy bedding compartment for blanket storage.

SAVE $15.95
$59

ADD AN EXTRA BEDROOM WITH THIS 2 PC. VINYL COVERED SOFA BED

Here's luxury at an unheard of low, low price. Both pieces covered in a heavy, washable vinyl in choice of colors. Converts into a full size bed for two. . guaranteed spring-filled construction for sitting and sleeping comfort. Two pieces.

SAVE $50.95
$149

POPULAR WAGON WHEEL STYLE WITH SPRING FILLED PLAID MATTRESSES

Polished acorn finish on these full size bunk beds. Each unit includes two, comfortable spring-filled plaid covered mattresses; two steel springs; step ladder and guardrail. Beds convert into smart twin beds where space permits. Real value.

SAVE $32.95
$97

CHOOSE A DOUBLE DRESSER OR 4 DRAWER CHEST IN COLONIAL STYLE

CHEST SAVE $18.95 **$37** Open stock clearance of Double Dresser with mirror and Chest of drawers. Colonial style acorn finish, . .for home or cottage.

DRESSER SAVE $15.95 **$69**

3 PC. DROP LEAF SUITE . . PERFECT FOR THE SMALLER KITCHEN OR APARTMENT

Specially designed for the smaller kitchen or apartment. Leaves raise up to provide plenty of eating surface. Suite includes table plus two sturdy, vinyl covered chairs in your choice of colors. . .extra chairs available at nominal charge.

SAVE $11.95
$28

5 PIECES FOR HOME OR COTTAGE IN CHOICE OF COLORS AND PATTERNS

Here's a rare opportunity to brighten that dull kitchen and save money, too. Suite comprises a roomy extension table with Arborite top and separate centre leaf plus four matching chairs covered in durable, vinyl for lasting service.

SAVE $21.95
$38

CARE FREE WOODGRAIN ARBORITE COFFEE AND STEP TABLES

At this low, money-saving price you'll want a complete matched set. Rich woodgrain Arborite tops for lasting good looks. . .trim tapered legs. Choice of finishes. Choice of step or coffee table at 49.00. . . Set of 3 only $26.00.

SAVE $5.95
$9

ROOM SIZE 9 x 12 FOOT CARPETS OF LONG WEARING, COLOURFUL TRILAN

All first quality, heavy duty Trilan in roomy 9 x 12 foot size. . .Available in a rainbow of decorator colors to match your decor in the home or cottage. Other popular sizes available at similar low, money-saving prices.

SAVE $20.95
$69

COMFORTABLE POPULAR SWIVEL ROCKERS WITH WALNUT ARM RESTS

Suitable for any room in the home or cottage. Silent, swivel-rocking action provides perfect seating. . .polished walnut arm rests. . .brass tipped self-leveling glides. Available in a wide range of colors. Two chairs only $76.00.

SAVE $15.95
$39

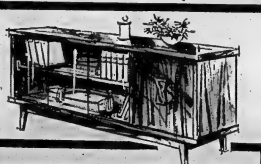

MODERN BOOKCASE RECORD CABINET . . WALNUT VENEER TOP, SOLID BASES

A versatile welcome addition to the home or cottage. . .provides that much needed storage space. Features matched walnut veneers; solid walnut finished base, . .sliding glass doors and measures 54x12x32 inches high.

SAVE $20.95
$59

COLONIAL STYLE ROCKING CHAIR FOR ANY ROOM IN THE HOME OR COTTAGE

Ever popular Salem rocker at home on porch, patio or living room. Popular acorn finish . . . you'll want a pair at this low, money-saving price. Seat pad as shown is foam filled and optional at $6.95. Two chairs only $46.00.

SAVE $8.95
$24

Shop In Confidence . . . Our Policy "Satisfaction Completely Guaranteed Or Money Refunded"

DUNDAS ST. W. (HWY No. 2) Formerly known as the **TRENT ROAD** **BELLEVILLE** ACRES OF FREE LIGHTED PARKING

Two CBC

(Continued From Page 1)

whether it would not be useful as a first step "to appoint forthwith a vice-president with particular responsibility for this area (communications between management and public affairs producers) who enjoys the confidence of both groups."

He said CBC President J. Alphonse Ouimet "expressed some sympathy towards this proposal."

A CBC spokesman said the recommendations of Mr. Keate and the committee about vice-presidents are in conflict.

The corporation interprets Mr. Keate as favoring a vice-president for programming located at Ottawa headquarters, while the committee made it clear there should be a vice-president working and living in Montreal, centre for the French network, and one in Toronto, centre for the English network.

The committee said improved, constant communications between management and the production level can best be achieved if there are senior vice-presidents responsible for programming and production in the French and English networks.

REPORT DIRECTLY

Concentrating on news and public affairs, these vice-presidents should report directly to the president and the board "with whom the ultimate responsibility should rest for the over-all CBC operations."

Evidence before the committee indicated the flow of information between top management and the production staff had to go through many layers of personnel.

The grievance procedure proposed would be similar to one that has worked well "remarkable good results" in the French network since its inception following a producers' strike in 1959, the committee said.

The procedure is needed so disputes can be settled quickly and effectively before they spill into public, the report added.

The committee said there is evidence management ignored an oral agreement made two years ago to make no changes in artists and performers on a program without consulting the producer.

'SPELL DISASTER'

It criticized management for "extreme nervousness or jumpiness" about public reactions to programs and producers for touchiness or irritability. Both attitudes "spell the very formula of disaster."

The committee advocated promotions for younger, more dynamic persons to top management levels and added "the present failure to achieve this goal indicates a certain amount of sclerosis has crept in."

The committee said a serious fault in the CBC structure is in the "unfair" definition of the president's functions and authority at present.

"He is expected to be at the same time versed in all aspects of culture, politics and social evolution; aware of all the latest developments in communication techniques as well as an able administrator capable of supervising the management of a budget that exceeds $100,000,000."

HEADS AID OFFICE

OTTAWA (CP) — Maurice Strong, 37, Montreal business executive, has been appointed director-general of the External Aid Office succeeding H. O. Moran, recently named Canadian ambassador to Japan, Prime Minister Diefenbaker announced Wednesday. Mr. Strong has been president of Power Corp. of Canada Ltd.

Feisal Trying to Resurrect Idea Thirteen Centuries Old

The objective of King Feisal of Saudi Arabia to build pan-Islamic unity as a foundation of Mohammedan principles has aroused the ire of President Nasser of Egypt. A Canadian Press reporter who toured the Middle East reports on the bitter rivalry between the two men.

By CARL MOLLINS

BEIRUT, Lebanon (CP) — The progress minded Arab world has been thrown into political disarray by an idea 13 centuries old.

The idea, proposed by King Feisal of Saudi Arabia, is that Moslems should unite in rejecting alien political and economic creeds and reviving the principles of Islam "as their sole guide."

To seek social and economic advance through the seventh-century teachings of Mohammed, to forge pan - Islamicunity, are time-tattered sentiments that have collapsed time and again in recorded history when tested against political realities.

But Feisal's revivalist campaign has set up shock waves through the Middle East and beyond. Basim Kfizel, authoritative Lebanese writer on Arab affairs, says the resulting disunity could be a turning point in Arab politics, with the region's governments split into rival leftist and traditionalist blocs.

NASSER FURIOUS

The Saudi ruler's idea, promoted on pilgrimages during the last seven months to Iran, Jordan, Sudan and Pakistan, has provoked furious Communism and threats from Egypt's Colonel Gamal Nasser. Syria, Iraq and Algeria are linked with Egypt in a plan to form a nationalist revolutionary front against Feisal's "imperialist and reactionary conspiracy."

The strength of the reaction to Feisal's quiet initiative may stem in part from the zeal of the critics to focus attention on an external threat.

Egypt's propaganda accusing and stringent development plans promise lean times. New regimes in Syria, Iraq and Algeria are struggling to consolidate their power. Negative nationalism has served todays to tide political leaders over a sticky time.

Indeed, the ferocity of the criticism seems at first glance to exaggerate the threat posed by Feisal's quiet campaign.

Nasser, the durable revolutionary and dominant figure in the Middle East for a dozen years, has presented the Arab world with a progressive blueprint for advance in his dictation National Charter of 1962, his emphasis on scientific socialism and his success in playing off one great power against another.

BELIEVES IN CAPITALISM

Feisal, prime minister of his country for most of the last eight years but king only since the fall of 1964, believes capitalism and the Koran are sufficient to lead his rich but backward country out of the Middle Ages.

However correct Feisal's methods may be for Saudi Arabia, his caution is hardly a social or political model for impatient young Arabs. Even educated Saudi youth is restive under inhibiting religious laws.

In terms of power, the 30,000,000 Egyptians outnumber Saudis more than six to one. The Egyptian army is five times the size of Saudi forces which are just beginning to get modern weapons and training.

To many Arabs, Feisal's initiative looks suspiciously like a repeat attempt by the Western powers to set up Saudi Arabia as a counterweight to Nasserism.

The fact that Feisal has extended his Islamic solidarity proposals to the non - Arab states of Iran and Pakistan supports the charge that he is attempting to revive the moribund Baghdad Pact of a decade ago, an anti-Soviet grouping of Iraq, Iran, Pakistan and Turkey, sponsored by Britain and the United States.

Again, Feisal's move recalls the West's abortive attempt in 1957 to make Saudi Arabia the keystone of a right - wing grouping under the Eisenhower Doctrine. Feisal's brother, exiled ex-king Saud was to have been a kind of "Islamic Pope," in Eisenhower's phrase.

CHALLENGE IS REAL

Despite such apparent weaknesses, Feisal and his ideas constitute a real challenge to Nasser and his doctrines when seen against the backdrop of domestic Egyptian politics, recent Arab experience and Moslem tradition in the Middle East.

The most serious challenge to Nasser's power at home has come from the extremist Moslem Brotherhood, several score of whom are now on trial in Egypt on charges of plotting to assassinate the president and overthrow his government.

The evidence is that the brethren were receiving arms and inspiration from Saudi Arabia. Some of the leaders were members of the World Moslem League, which has its headquarters in the holy Saudi-Arabian city of Mecca and is guided by the Wahabi sect's stark adherence to classical Islamic law.

Feisal constitutes the chief barrier to the spread of the Nasser gospel in the fringes of the Arabian peninsula itself. Egyptian troops in Yemen have been partially baited by Saudi-backed Royalists in a costly civil war that has become Nasser's Viet Nam. Conservative leaders in South Arabia are looking hopefully towards Saudi Arabia for help against Nasserite opponents after the British leave Aden in 1968.

HAVEN'T FOUND ANSWER

For these emerging Arab nations — and for others — Feisal - style conservatism could offer an alternative to the Nasserite route to progress.

In several Arab countries that have achieved political independence in the last 20 years—notably Syria and Iraq —freedom has been followed by chaotic uncertainty about what to do next. Western-style nationalism, like communism or pseudo-communism have proved so far to be borrowed gods that failed almost everywhere in the Arab world but Egypt.

For the Arabs, writes Islamic scholar Wilfred Cantwell Smith of McGill University, "religion is relevant to all aspects of life, permeating the civilization in a way that religion in the West does not attempt. . ."

"The crisis of the Arabs . . . is the degree to which those who in the fullest sense know the religion have largely lost contact with the modern world, and those genuinely attuned to modernity have largely lost contact with their religion."

IS FEISAL THE MAN?

The question is whether Feisal is the leader who can provide the effective blend of religion and modernity.

To outsiders, his adherence to classical Koranic law may appear hopelessly conservative. But he holds that Islam is flexible enough to accommodate 20th-century progress —and he has the new roads, schools, hospitals, factories and development programs to support his case.

Shorn of his "imperialist" associations, Feisal's plea to discard alien political doctrines in favor of a muscular Islam has the appeal of being a purely Arab solution. It is a reminder that past greatness between the seventh and 13th centuries was rooted in Islamic faith and law.

The attempt may be too late and too little against the formidable appeal of Nasser's "Freedom, Socialism and Unity." But it is already creating turbulence that could reshape the Arab world.

DOESN'T KEEP UP

TORONTO (CP) — Water safety isn't keeping up with highway safety, but it should be, says Ontario's supervising coroner. "The authorities are too engrossed with motor vehicle accidents and appear to have forgotten the water accidents," Dr. H. B. Cotnam said in an interview.

FACEOFF IN THE ARAB WORLD — Political attitudes in the Arab world are polarizing around two men. On the left is Egypt's President Nasser, the revolutionary and exponent of Arab socialism. On the right is King Feisal of Saudi Arabia who wants the Arab world to return to the strict principles of Islam. The two forces are engaged in hot war in Yemen where Egypt backs the Republicans and Saudi Arabia the Royalists. (CP Photo)

ONTARIO BUSINESS COLLEGE
Est. 1886 Limited
● SECRETARIAL
● BOOKKEEPING
● STENOGRAPHY
● ACCOUNTING
NEW CLASSES EVERY MONTH
also
IBM KEYPUNCH TRAINING
Day and Evening Classes Taught by O.S.C. 8½ BUSINESS MACHINES TRAINING INSTITUTE
SUMMER TYPING CLASS IN JULY
● REGISTER NOW ●
84 Victoria Avenue 962-8679 Belleville

Feisal and Nasser State Their Creeds

"We call on our Moslem brothers to band together, to observe the Book of God and the teachings of the Prophet as their sole guide and to heed no form of government, creed or mandate law incompatible with these.

"If this call does not please certain quarters, and the forces of evil, such as Imperialism, Communism and Zionism, still remain confident that Moslems will disregard slanders. . . . Let objectors unleash their displeasure and, apart from our prayer for their guidance, we have for them no other answer.

"But, by the help of God, we will not abandon our goals."

—King Feisal of Saudi Arabia, Mecca, March 27

"Someone with a beard claims that socialism is atheism and blasphemy. . . . Those who say socialism is against religion are the rich who steal the money and eat up the wealth of the country. . . .

"The spirit of the revolution demands that all the nation's revolutionary forces work shoulder to shoulder to achieve their aims in liberty, socialism and unity. . . .

"We are confident that we can, in this decisive battle, eliminate reaction and the stooges of imperialism in the Arab world."

—Colonel Abdel Nasser, Medalla el Kebra, May 1

STRUCK BY LIGHTNING

KINGSTON (CP) — Sterling Barr, 33, of Kingston was killed Wednesday afternoon when he was struck by lightning near his summer home at Bob's Lake, 20 miles north of here. His dog was found dead beside him.

SAVE MONEY! Enjoy HEAT APLENTY
with
'blue coal'
"The WORLD'S FINEST ANTHRACITE"
PHONE YOUR ORDER TODAY
HARRY SMITH FUELS LIMITED
123 Pinnacle St. 962-8711

Having a Barbecue? Going to the Cottage or Beach? Need SOFT DRINKS?
— GIVE US A CALL —
962-1484
We Deliver To Your Home — SAME DAY Delivery
VanNorman's Home Delivery Service

SALES MANAGER'S SALE

The SALES MANAGER is going to sell and deliver 50 new cars by July 15th.

The SALES MANAGER will give you his lowest, best and final price on the car of your choice.

The SALES MANAGER will inspect and drive your car and give you an authentic appraisal.

The SALES MANAGER will arrange credit terms to suit you.

The SALES MANAGER will guarantee service and satisfaction.

The SALES MANAGER will arrange taxi service to and from your home (free of charge) while your car is in for service.

THE ABOVE ADVERTISEMENT IS MY PERSONAL GUARANTEE
FRANK VARLEY
General Sales Manager
KENNEDY CHRYSLER-PLYMOUTH LTD.
290 North Front St. Belleville 968-5545

SPORTS SLICES

By Geo. H. Carver
Sports Editor

If the weather man is back in snuggles and girdle after his self-imposed heat wave, the sports fraternity will be able to purge itself from a varied menu over the holiday weekend.

Highlight of a mere or less colorful calendar is the World Limited Power Boat Championships slated for Picton's Harmony Beach Friday through Sunday.

Some 25,000 spectators are expected to view the mighty mites of the seven-litre racing clan and sustaining races.

But back to his own.

Thrill seekers will be given a double helping if their appetites can stand an entree of motorcycle racing and speedboat dessert.

There's softball of varying calibres and baseball likewise. The lawn bowlers are holding forth, as are the golfers at their Country Club.

There will be a clattering of cutlass, cabin, campello, resort, motel and hotel. The creek-ribboned, lake-dotted highlands of Hastings and other piscatorial spots will be freckled with holiday-making Waltons.

There are those who are too dam lazy to do anything except "blackamblay" at parking in the enrockin' chair on the cottage verandah with the "fridge" within calling distance. And who can blame 'em?

They're far from the madding crowd and the ribboning highways where Death rides herd on unsuspecting vacationers who reck not the cost of carelessness.

Highway hazards will be doubled over the weekend for our Dominion Day celebrants will almost dovetail with those of the Americans who will hail the "Glorious Fourth" and many of whom will seek surcease from labor and what not this side of the border. And that works both ways.

Kicking off the thrill-seekers football will be the motorcycle races at the Fair Grounds tomorrow night when top riders of Canada and the United States will vie for various championships. These speedsters of the pillion pistes are expected to exceed 100 miles per hour on one of the best tracks in Ontario. The meet is sponsored by the Fair Board and gets under way at eight o'clock.

The Belleville Lawn Bowling Club is sending a number of rinks to Kingston in an effort to bring home the Whig-Standard mixed doubles' trophy.

The Sam Sneads and Ada McKenzies with golfers of downgrading ages will det the Ray of Quinte Country Club course where on Saturday the Men's "If" Tournament is slated to be played, as will the business women's CLGU play.

The white wings of the Bay of Quinte Yacht Club will heel — it is hoped, to the breezes of the bay or on planned cruises to other sailing resorts. Many other craft, sail and power, will be out in force if the weatherman is favorable to weekend sailorama.

There's B. and D. softball at the Alemite Park Saturday evening when Picton hooks up with the Bobcats while the Ellis Juniors trek to Owen Sound for tournament play Friday and Saturday.

In South Hastings Baseball Lalia goes to Canifton for a Saturday game with Latta at Read on Sunday. The baseball tykes go to Oshawa Saturday with two peewees tussling in Peterborough and one playing host to Wilby on Sunday.

Down Point Anne way Earl Anderson and his merry Cementmen are holding forth with their annual picnic — and that should be another outstanding success.

* * *

The wrestling card and Quinte Driving Club harness meet will not be held over the holiday weekend.

That's the gay colorful enjoyable side of the holiday picture. But Death has a holiday, too — and takes it for the inevitable toll. The Reaper waits at every corner and crossroad, swimming spot and sailing area, road to pounce at the first sign of carelessness or whatever causes death and injury.

His toll is inevitable despite repetitive warning. An accident-free holiday is something that can scarcely be hoped for but surely there is some way of reducing the cost in human lives.

Which reminds me of a sign I saw on the back of a florist truck. It read:- "Don't take a chance, buddy. The next load may be for you".

Shooting For 500 * * * * *

Mick Twins Homers 2nd Time In Row

* * * * * *Birds Up Lead*

By MIKE RATHET
Associated Press Sports Writer

Mickey Mantle's goal is 500 homers. There's some doubt, however, whether he can reach it this season.

There also is some doubt whether he wants to.

* * *

MICKEY MANTLE

Mantle hit two homers for the second consecutive night Wednesday, leading New York Yankees to 6-3 victory over Boston Red Sox. They brought his home run total to 484.

"I'm counting the home runs," Mantle said. "But I may stop one short of 500. It will give me an excuse to come back next year."

Mantle considered retirement after the 1965 season. But the Yankees talked him into undergoing a shoulder operation, and giving it at least one more try before finishing a major league career that now spans 13 years.

FEELS STRONGER NOW

He has been bogged down around the 250 mark most of the season, but he is feeling strong now. He had seven hits, including the four homers, in his last 12 trips to the plate.

Mantle hit a three-run homer in the first inning Wednesday and a solo blast in the third, giving him homers in three straight at-bats. But, in the fourth inning, with a chance to tie the record for most consecutive homers, Mantle settled for a single.

The homers brought his total for the season to 11.

Meanwhile, Baltimore Orioles increased their American League lead to 3½ games by downing Kansas City Athletics 5-2. Second-place Detroit Tigers edged 5-4 by California Angels. Cleveland Indians whipped Minnesota Twins 4-1 and Chicago White Sox blanked Washington Senators 5-0.

The Orioles cracked a 2-2 tie in the seventh inning when Lee Krausse filled the bases by issuing walks to Andy Etchebarren, Russ Snyder and Frank Robinson and reliever Ken Sanders followed with a walk to Brooks Robinson. Boog Powell followed with a two-run single and it was out of the Athletics' reach.

DRIVES IN THREE

A five - run second inning capped by Ed Kirkpatrick's three-run homer and the job done for the Angels. Tigers starter Dave Wickersham forced in the first run of the inning by issuing a bases-loaded walk to opposing pitcher George Brunet. Jose Cardenal hit a sacrifice fly and Kirkpatrick provided the finishing touch.

Gary Bell pitched a twohitter and Leon Wagner drove in three runs with a homer and a double in the Indians' victory over the Twins. Bell allowed both hits in the fifth inning when Minnesota scored on a walk and singles by Jerry Zimmerman and Zoilo Versalles.

Tommie Agee and Tom McCraw each smashed two - run homers for the White Sox while Bruce Howard and Bob Locker collaborated on a seven-hitter that kept the Senators scoreless.

City Hotel Turns Back Belvedere

City Hotel exploded for five runs in the sixth inning to break up a close ball game and whip Belvedere Hotel 8-4 last night at the Alemite, in Commercial softball play.

Each team packed away at the other for four runs up to the sixth frame, when City jumped ahead. The losers scored one run in each of the last two innings but could not pot enough.

Gerry Generieux hurled a nine-hit victory, striking out three and walking two, on the City mound.

Jim Nichols and Ken Osborne shared the losers' pitching chore. They allowed only six hits, walked five and fanned three.

Bob Brooks slammed a triple and Generieux and Moe Hawkins doubled for the City Hotel. Doug Moreau, Larry Potter and Billy McGuire all singled.

Jim Muir stopped three singles for the losers. Slack slammed two doubles, and George Perry, Cliff Hinsman, Gord Vaughan and Jack Calnan had singles.

Belvedere 102 011 1 - 6 9 2

City Hotel 010 125 x - 9 6 3

Batteries:- Nichols, Osbourne and Hinsman; Generieux and Potter.

Cheesemen Rally Nips Lightfoots

The tail-end Black Diamond Cheese squad overcame an early 6-2 deficit to edge Lightfoot Construction 7-6 in Commercial Softball League play last night.

Lightfoots had a five-run second to lead 6-2 and were also in front 7-4 until the Cheesemen won it with two runs in the bottom of the sixth inning.

Sonny Holoway pitched eight-hit ball to get the victory. He struck out seven and walked three.

George Young allowed 11 hits on the Lightfoot hilltop, fanning three and walking none. Four errors hurt.

Jack Francis slammed a home run and two doubles and Ross Empey a homer and one single to lead the winners. Their fourth game was to-back in the fourth, tying the score. Sonny Holoway also chipped his own cause with two doubles and a single. Jack Douglas added a double and Bob Jones and Bonnet Hall single each. Holoway won his own game with a two-run double in the sixth.

Don Wood paced the Lightfoots with a triple and double, aided by Jack Gilby with a single and triple. Frank "Shiner" Murray also tripled, Jack Whiting, Ken Young and Don Dolan adding singles.

Lightfoots 150 001 0--7- 8-4
B. Diamond 311 202 x--9-11-1

Batteries: G. Young and F. Murray; S. Holoway and B. Jones.

Yesterday's Fights

Prince George, B.C. — Jimmy Walters, Prince George, knocked out Clyde Williams, Portland, Ore., 2, middleweights.

Wimbledon Tennis
Favor Santana For Singles Title

LONDON (CP)—The two defeated - semi - finalists today picked Manuel Santa, Spanish tennis artists, to beat American Dennis Ralston in Friday's Wimbledon final.

Cliff Drysdale, South African star defeated by Ralston Wednesday, said: "Santana is the finest player in the world today, in my opinion."

Ralston downcame Drysdale 6-4, 8-6, 2-6, 7-5, 6-3. Santana beat Owen Davidson of Australia 6-2, 4-6, 9-7, 3-6, 7-5 in the other semi - final Wednesday. Each semi - finals lasted for nearly three hours.

Davidson, an unseeded player, said: "I think Santana will win this title. He has no weakness for an opponent to concentrate on."

Friday's final will be the first since 1956 in which no Australian has participated. The top three seeds this year were all Australians — defending champion Roy Emerson, Tony Roche and Fred Stolle, in order.

LEVEL AFTER FOUR

Davidson, 22, was level at two sets all. But Santana, 28, gained an early service break in the decider, helped by a lucky netcord, and raced on to lead 5-1 in games and 30-love on Davidson's delivery in the seventh game.

Then Davidson staged one of the greatest last-set rallies ever seen on the centre court. He pulled up to 4-5. Santa, serving, led 40-love to hold three match points.

Three great service returns averted the crisis and the Australian stood at deuce. Even Santana joined in the thunderous applause.

Davidson hit a superb, line-clipping passing shot, to level at five-all. But he surrendered his next service and Santa held MP delivery to become the first Spaniard to reach the Wimbledon final.

PLAY CRICKET

VANCOUVER (CP)—The Canadian junior interprovincial cricket tournament will open Sunday with teams from Quebec, Ontario, Manitoba, Alberta and British Columbia meeting the Bob Quinn Cup, emblematic of the Canadian championship. The four-day tournament will be a round-robin affair.

Tradeuse Give Rain An Assist

PICTON — The rainmaker decided to play havoc with a ft. and D. Softball contest here last night, and Belleville Tradeuse Motors tore him for K With Picton ahead 7-1 in the bottom of the fifth inning, and having obtained what appeared to be an easy victory, the clouds suddenly sprung a leak and poured water on the Bay of Quinte area, stopping the game.

The soaking dampened Picton's hopes of moving to within two points of the league-leading Bobcats and Tradeuse Motors.

Eldon Gray, recently acquired by Picton from Madoc, declared war on Tradeuse pitcher Bill Baldwin with a home run, triple and double in three trips to the plate.

Other hits that will only be memories were Picton pitcher Johnny Dolilliw's second inning home run, and Trudeau first-baseman Roger Drake's circuit blast off Dolilliw in the fourth frame.

Dolilliw had given up two hits, while Trudeau's Baldwin had been combed for eight, when the game was called.

Another game, Madoc at Ellis Juniors, in Belleville, was washed out seconds before the first pitch was thrown.

Jets Split With Leafs, Wings Lose

By THE CANADIAN PRESS

Columbus Jets raked four Toronto Maple Leaf pitchers for 14 hits and a 13-0 International League victory Wednesday night, after losing the first game of the doubleheader 2-0.

Richmond Byrd nipped Rochester Red Wings 3-2 on Jim Beauchamp's ninth-inning homer, Greg Goossen drove in four runs with a pair of homers as Jacksonville Suns shaded Syracuse Chiefs 8-6 and Fred Toth put down a ninth-inning threat to preserve a 5-4 victory for Toledo Mud Hens over Buffalo Bisons.

METS SHUFFLE

NEW YORK (AP) — New York Mets of baseball's National League restored Gerry Arrigo, left-handed pitcher, to active duty Wednesday. To make room for him the Mets sold Dave Eilers, a right-hand pitcher, outright to Jacksonville, their farm club in the International League.

More Sport on Pages 13, 14, 15

Postpone Request Action

HERSHEY, Pa. (AP) — The American Hockey League postponed action Wednesday until next week on a request by Buffalo Bisons to quit the league because they are unable to get top calibre players.

League president Jack Riley spent the day meeting with Reuben Pastor, owner of the Bisons, and the league's board of governors.

The league will meet in New York Wednesday.

"Mr. Pastor feels there is still a possibility that the club will operate, and there wouldn't be any point in taking action until everything is finalized," said Riley. "The American League is anxious to have Buffalo remain as a member of the league."

Buffalo lost money last year while finishing in last place in the league's Western Division.

In another matter, Paul Bright, president of Cleveland Barons, said a conference with the Western Hockey League to discuss plans for a merge of the two leagues would begin as soon as possible.

Minor Softball Results

Kiddies Korner Astros bombed the Browns 15-3 in a squirt East Hill contest last night. Dave Taylor hurled a three-hitter and struck out 15 for the Astros. In another contest, Rockskins outlasted the Vaughan Packers 13-10, and Stephen Lleesse Indians edged Shopping Plaza Rams 14-12.

On the West Hill, Peacock Cardinals beat the Cubs 17-10, and Stephenson Mustangs clobbered the Steelers 23-18.

In bantam, Belch's Peewees whipped the Aces 15-1.

MOLES SHUN VEGETABLES

Common garden moles do not eat garden vegetables; they prefer insects.

WANTED - MALE

Accountant office manager for franchised automobile dealership. duties include preparation of monthly financial statements. Employer's staff is aware of this advertisement.

Apply in writing to:

GEO. A WELCH & COMPANY
173 Church Street,
Belleville, Ontario.

The CONVERTO SYSTEM

INDIVIDUAL
HOME SEWAGE TREATMENT

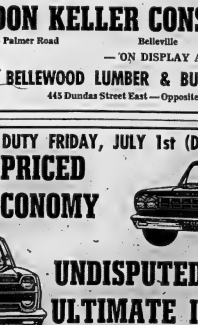

1. Equipment Box Sealed Safe
2. "Rapid Settler" Exclusive Automatic
3. Two Aeration Tanks give serial dilution maximum oxidation.
4. Sludge and scum return. Automatic, direct, exclusive.
5. Two air diffusers. Non clog self cleaning.

N.H.A. MORTGAGES AVAILABLE
WHEN USING THE CONVERTO SYSTEM.

— SOLD BY —
DON KELLER CONSTRUCTION
65 Palmer Road Belleville Phone 962-1165
— ON DISPLAY AT —
BELLEWOOD LUMBER & BUILDING SUPPLIES
445 Dundas Street East — Opposite Shopping Centre

Special moments?
Walker's Special Old
ESTD. 1858
CANADIAN RYE WHISKY
Walker's Special Old
Canadian Rye Whisky

SALESMEN ON DUTY FRIDAY, JULY 1st (DOMINION DAY)
LOWEST PRICED PROVEN ECONOMY

UNDISPUTED QUALITY ULTIMATE IN LUXURY
Try The Giant Killer!
Inspect Our Fine Selection of **USED CARS**
GUARANTEED *Continuing Service*
AL WATERSON Rambler **LTD.**
30 COLLEGE ST. W. AMBASSADOR, CLASSIC, AMERICAN BELLEVILLE DIAL 962-9277

(Advertisement)
How to relieve BACKACHE
Use Dodd's Kidney Pills for prompt, effective relief from the backache that often comes with the backache. Soon you feel better — feel better, Doan-pend on Dodd's.

Cards Trump Giants' Ace In 2-1 Win

Marichal Loses 3rd

By HAL BOCK
Associated Press Sports Writer

Don Drysdale, a $500,000 holdout in the spring, has become a 5- and 10 pitcher.

The Los Angeles right-hander won his first game since May 30 and pulled his season's record to 5-10 Wednesday night when his Dodgers beat Chicago's Cubs 9-5.

He also hit a pair of singles in an eight-run, third-inning outburst.

Drysdale lasted until the seventh inning, giving up three runs on nine hits before finally being relieved by Phil Regan. Tony Perez' two-run homer in the eighth closed the gap but Regan hung on to save it.

The victory ended a six-game losing streak for Drysdale, who finished with 23 victories last year.

GAIN ON LEADER

Third-place Dodgers and second - place Pittsburgh Pirates picked up ground on the National League - leading San Francisco Giants. The Pirates pushed across a run in the first of the ninth for a 6-5 victory over Houston Astros while Juan Marichal lost his third game as St. Louis Cardinals nipped the Giants 2-1.

In other games, Philadelphia Phillies downed New York Mets 5-2 and Chicago Cubs rallied for seven runs in the ninth inning and a 9-5 victory over Atlanta Braves.

Roberto Clemente's ninth-inning single delivered Matty Alou with the winning run as the Pirates downed the Astros. Alou had opened the ninth with an infield hit and moved up on Manny Mota's sacrifice.

Chuck Harrison and Jim Wynn hammered two-run homers for the Astros with Wynn's two-out shot in the ninth tying the game.

HITS LONG HOMER

Ex-Giant Orlando Cepeda walloped a tremendous home run into the upper deck in Busch Stadium—the first ball hit in that sector of St. Louis' new park — as the Cardinals beat Marichal (3-18) and San Francisco. Wilbe McCovey accounted for the only Giant run with a homer in the seventh.

Richie Allen drove in two runs with a double and a single as Philadelphia defeated the Mets. Cleon Jones and Jerry Grote whacked bases - empty homers for New York.

Billy Williams ripped a two-run homer in Cubs' big ninth inning which wiped out a 4-3 Atlanta lead. Marty Keough and Glenn Beckert each drove in two runs in the rally.

Senior A Hockey

Woodstock, Galt Pull Out

TORONTO (CP) — Woodstock Athletics and Galt Hornets announced their withdrawal Wednesday from the Ontario Hockey Association Senior A series as a result of a dispute over expansion plans.

The two members withdrew in protest of a decision to have 10-team series with each club playing 42 games a season. Galt and Woodstock had previously voted in favor of expansion if it were in the form of two five-team divisions.

A motion from Oakville to ask the OHA to reconsider the 10-team proposal was defeated and the OHA has ordered the plan to be implemented.

Woodstock and Galt along with Guelph and Oakville are the four playoff members from 1965 when the senior series was re-organized.

Galt and Woodstock were given until July 8 to reconsider their withdrawal. If they refuse to retract, other groups from the same two cities have until Aug. 1 to file entries.

Robert Temple, spokesman for Belleville's entry in the O.H.A. Senior "A" series, said here this morning Belleville will take part in the grouping, regardless of the number of teams in it.

Temple made the comment when discussing the appointment last Wednesday of Galt officials who withdrawing from the league as a result of a dispute over expansion plans.

The two clubs were protesting the decision to have one ten-team grouping rather than two five-team divisions, playing an inter-locking schedule.

Temple said he feels that both Galt and Woodstock will both definitely be in, or at least we hope so since a ten-team grouping would be much better than a five.

The Belleville spokesman was slightly unhappy over the fact that Kingston had supported Oakville in its motion to reconsider the ten-team grouping.

However, Ujhich everything will be ironed out and we will have a one-division, ten-team grouping. As a matter of fact, we even have a tentative schedule but it will be subject to further developments now."

KEEP COOL

IN A PAIR OF

Shorts

From 5.95

Burke's
OF BELLEVILLE
MEN'S APPAREL
BELLEVILLE PLAZA
962-4343

All-Star Squads Selections

Double - Barrelled Power In Outfields

Pitches Two Hitter, Loses Game

NEW YORK (AP) — Frank Robinson of Baltimore Orioles joined Jim Bunning and Schoolboy Rowe in the select circle of men picked for both leagues' All-Star teams Wednesday when he was named to the American League starting outfield.

The American League players, managers and coaches voted three right fielders into the starting lineup with their ballots for Robinson, Minnesota's Tony Oliva and Detroit's Al Kaline.

Hank Aaron, who had hit 24 home runs for Atlanta Braves in games through Tuesday, was the top National League vote-getter with 255. Also picked were Willie Mays of San Francisco Giants, 206 votes, and Roberto Clemente of Pittsburgh Pirates, 134.

It was the 13th time Mays has made the team and the 12th each for Kaline and Aaron.

For the first time, the voters will not have to decide by positions. Previously, a right fielder, a centre fielder and a left fielder had to be selected.

Players were not permitted to pick their own teammates.

Batting order selection for the July 12 All-Star game at St. Louis were named Tuesday.

The catchers will be announced Sunday and the pitchers and the remainder of the 28-man squads later next week.

Walter Alston of Los Angeles Dodgers will manage the National and Sam Mele of Minnesota Twins will boss the Americans.

Although Oliva and Kaline normally play right field, each has appeared in centre several times this year. Under the rules the starting players must play three innings, unless injured.

The Nationals wind up with two right fielders in Aaron and Clemente and one centre fielder in Mays.

If the managers follow custom, and pick the next three men to complete their outfield contingents, the Americans will have Carl Yastremski of Boston, Rick Reichardt of California Angels and Mickey Mantle of New York Yankees, as a backup trio. Mantle, who has played in 14 All-Star games, received only eight votes.

Willie Stargell of Pittsburgh, Curt Flood of St. Louis and Felipe Alou of Atlanta are the next three in the National voting.

Robinson was on the National League team six times when he was with Cincinnati although not always a starter. Bunning and Rowe, both pitchers, made the team with both Detroit and Philadelphia.

The National took the series lead for the first time in 1963 and holds an 18-17-1 edge.

Walks and errors cost Cannilton Plane's Pat O'Connor a 3-3 setback at the hands of Reed in South Hastings Baseball League play last night.

O'Connor pitched two-hit ball over the six-inning distance but he issued five walks and the club committed four errors to hand him the defeat. He struck out four.

Read had a 4-1 lead after two frames and after Plane's netted two in the third, scored the clincher in the fourth.

Ted Abrams hurled the victory, allowing six hits, fanning six and walking three.

Carm Milligan and Wayne Pascoe had Read's only two hits, both singles.

Hugh Pretty got three Cannilton singles with Pat O'Connor, Eric Emerson and John Tweedy spilling the others.

Cannilton	013 000 3-6-4	
Read	220 10x 5-3-1	

Batteries: P. O'Connor and H. Petrie; T. Abrams and B. Milligan, G. Brennan (4).

RAINS LITTLE

Precipitation in Canada is lowest in the southern territories, averaging 10 inches annually.

WORLD CHAMPIONSHIP
POWER BOAT RACE
JULY 1, 2 & 3
(41h is case of inclement weather)
HAYWARD LONG REACH
PICTON, ONTARIO
Sponsored by
PRINCE EDWARD YACHT CLUB
3 days of thrilling inboard speedboat racing — speeds up to 100 m.p.h.
ADMISSION AT SITE $1.25 PER DAY (includes parking)
ADVANCE TICKETS NOW ON SALE — $3.00 for entire program. Write Box 1130, Picton, Ontario.
Sanctioned by Union of International Motor Boating, Canadian Boating Federation and American Power Boat Association.

CANADIAN TIRE CORP.
O-P-E-N
CANADIAN TIRE CORP.
FRIDAY JULY 1st and SUNDAY JULY 3rd
AND ALL NEXT WEEK FROM 7.00 A.M. TO 10.00 P.M.
THE DOLLAR SAVING SERVICE CENTRE
— 510 DUNDAS EAST AT FARLEY —
DISCOUNT COUPON SPECIALS

MIR DETERGENT	Reg. 44c Value	Only 37c in coupon
SUCCESS Heavy Duty Liquid FLOOR WAX	Reg. 75c Value	Only 63c in coupon
SUAVE HAIR SPRAY	Reg. 99c Value	Only 83c in coupon
NOXZEMA SPRAY DEODORANT	Reg. 99c Value	Only 45c in coupon
CENTENNIAL SCREEN GLASSES	Reg. 29c Value	2 for 25c in coupon
GOLD RIBBON DOG FOOD	2 for 24c Value.	2 for 15c in coupon
WHITE SWAN SERVIETTES	Reg. 19c Value	Only 14c in coupon
CORNET CLEANSER	Reg. 24c Value	Only 19c in coupon
NORTHRITE PEN SET	Reg. 50c Value	Only 25c in coupon
HEAT-PROOF COFFEE MUGS	Reg. 35c Value	Only 15c in coupon
SANI-FLUSH TOILET CLEANSER	Reg. 29c Value	Only 24c in coupon
HONEY GOLD BEVERAGE GLASSES	Reg. 29c Value	Only 15c in coupon
COLGATE SALMOLIVE DETERGENT "GO"	Reg. 98c Value	Only 49c in coupon
64-OZ. JUICE DECANTER	Reg. 39c Value	Only 15c in coupon
LAVO-BLEACH	Reg. 28c Value	Only 12c in coupon
FACELLE TOWELS	Reg. 49c Value	Only 35c in coupon
SHIRRIFF'S MASHED POTATOES	Reg. 30c Value	Only 19c in coupon
"OMO" DETERGENT	Reg. 49c Value	Only 40c in coupon
"AJAX" LAUNDRY DETERGENT	Reg. 52c Value	Only 39c in coupon
HANDI WRAP	Reg. 37c Value	Only 25c in coupon
BAND AIDS	Reg. 49c Value	Only 23c in coupon
"RIGHT GUARD" SPRAY DEODORANT	Reg. 79c Value	Only 50c in coupon
BURNS CANNED BOLOGNA	Reg. 49c Value	Only 40c in coupon
KLEENEX TISSUE	Reg. 22c Value	Only 15c in coupon
Colgate Family Size TOOTH PASTE	Reg. 1.09 Value	Only 60c in coupon
DELSEY TOILET TISSUE Twin Pak	Reg. 33c Value	Only 24c in coupon
AQUA VELVA AFTER SHAVE	Reg. 79c Value	Only 37c in coupon
JERGENS Bath Size BEAUTY SOAP	Reg. 33c Value	Only 24c in coupon
LIPTONS SOUP MIX	2 for 35c Value	Only 20c in coupon
White Swan TOILET TISSUE twin pak	Reg. 27c value	Only 20c in coupon
KOTEX SANITARY NAPKINS	Reg. 53c Value	Only 35c in coupon
WOODBURY BATH SIZE SOAP	2 for 35c Value	2 for 25c in coupon
SWAN LIQUID DETERGENT	Reg. 69c Value	Only 44c in coupon
DIXIE CUPS & PLATES PICNIC SETS	Reg. 78c Value	Only 44c in coupon
PINEAPPLE GRAPEFRUIT DRINKS, 48-oz. CANS	Reg. 49c Value	Only 24c in coupon
COLA GLASSES (7-oz.)	4 for 35c Value	4 for 19c in coupon
Perma-Sharp Stainless Steel RAZOR BLADES (British Made)	Reg. 69c Value	Only 15c in coupon
JOHNSON'S GLADE AIR FRESHENER	Reg. 77c Value	Only 54c in coupon

• EVERYDAY SPECIALS •
CIGARETTES
(BY THE CARTON)
ALL BRANDS 3.39
— OR —
3 PKGS. FOR 1.05
CANNED POP
CRUSH — HIRES — COLA
Reg. 10-oz. size. Case of 24 ..... 1.79
— REG. 2.40 VALUE —
BREAD Fresh Every Day — Every Week
24-Oz. Loaves Reg. Price 24c
OUR PRICE 2 for 39c
SAVE 9c
Dollar Saving Service Centre
510 E. DUNDAS ST. Just East of the Shopping Plaza
Dollar Saving Service Centre
FARLEY
DUNDAS ST. EAST

Thrifty, Nifty Buys in
USED CARS
WAS REDUCED TO
EXECUTIVE DEMONSTRATOR
'65 BUICK 4-Dr. Hdtp. 5282. 4400
Whitest wood, automatic transmission, power brakes, power steering, power windows, power seat, tinted glass, radio, white wall tires, matic trust cushions, many other items, finished in burnt mist metallic with black vinyl roof and rich green custom interior. Only 2,000 miles on this beautiful car. Factory Buick. Don't fail to take advantage of these fantastic savings! Lic. #3836.
'65 BUICK LeSabre Sedan ..... 3295. 3095.
Automatic transmission, power brakes, power steering, 4 barrel carburetor, like new, rich mist green finish with custom interior. Lic. #3838.
'65 PONTIAC Strato Chief Sedan 2495. 2295.
V8 engine, automatic transmission, especially power brakes for quick sale. Lic. #3835.
'65 PONTIAC Strato Chief ..... 2395. 2295.
8 passenger, 8 cylinder engine, automatic transmission, custom radio, rich palomar red finish with contrasting interior. Lic. #3840.
'65 STUDEBAKER Commander ... 1695. 1595.
2 Door Sedan, 6 cylinder engine, custom radio, low mileage, like new throughout, finished in metallic mist green with black interior. Lic. #3841.
'64 PONTIAC Parisienne ..... 2695. 2595.
Custom Sport, 326 V8 engine, automatic transmission, power brakes, custom radio, bucket seats, floor shift with console. Only 14,000 actual miles, smart ermine white deluxe custom interior. Showroom condition. Lic. #1873A.
'64 OLDSMOBILE Dynamic 88 .... 2595. 2295.
Sedan, automatic transmission, power steering, power brakes, tinted glass, radio, rich midnight blue with matching interior. Lic. #3842.
'64 CHEVROLET Biscayne ..... 1795. 1695.
2 Door Sedan, powerful V8 engine, synchromesh transmission, custom interior, showroom condition. Lic. #4718.
'64 PONTIAC Strato Chief Sedan .... 1495.
6 cylinder engine, standard transmission, attractive beige with matching interior. Showroom condition. Lic. #3837.
'64 VICTOR DeLuxe Sedan ..... 1495. 1395.
Economy 4 cylinder engine, comfortable bucket seats, stylish green finish. Lic. #3844.
'64 VOLKSWAGEN DeLuxe Coach 1495. 1295.
Complete with radio and whitewall tires, very sharp, Smart grey with contrast interior. Lic. #3845.
'63 BUICK LeSabre 4-Dr. Hdtp. .... 2195. 2095.
V8 engine, automatic transmission, power brakes, power steering, power windows, power seat, tinted glass, radio, white wall tires, metallic mist green finish with matching interior. Lic. #3839.
'63 OLDS. Dynamic 88 Sedan ..... 2195. 2095.
V8 engine, automatic transmission, power steering, power brakes, radio, white wall tires, beautiful condition. Lic. #3843.
'63 BUICK LeSabre 2-Dr. Hdtp. .... 2195. 2095.
V8 engine, automatic transmission, power brakes, power steering, smart tuxedo black finish, beautiful condition. Lic. #3834.
'63 PONTIAC Laurentian Sedan .. 1895. 1795.
V8 engine, automatic transmission, power brakes, power steering, smart metallic mist green interior Excellent condition. Lic. #3846.
'63 MERCURY 300 Sedan ..... 1795. 1595.
Autumn bronze metallic finish, powerful V8 engine, automatic transmission, power steering, power brakes, Goodwell tinted car. Lic. #3833.
'63 HILLMAN Station Wagon .... 1095. 795.
6 cylinder engine, sliding window interior, 4 speed transmission. Lic. #1387, A.
'62 PONTIAC Strato Chief ..... 1295. 1195.
2 Door Sedan, 8 cylinder engine, synchromesh transmission, a smart car finished in attractive green and white 2 tone. Lic. #3832.
'62 PONTIAC Strato Chief Sedan .. 1395. 1095.
8 cylinder engine, standard shift, radio, attractive beige finish with matching interior. Lic. #3831.
'61 PONTIAC Parisienne Sedan .... 1595. 1495.
8 cylinder engine, automatic transmission, 67,000 one owner miles, showroom condition, finished in smart tuxedo black with grey custom interior. Lic. #3847.
'61 PONTIAC Parisienne 4-Dr. ..... 1495. 1395.
V8 engine, automatic transmission, radio, new white-wall tires. Smart tuxedo black with red interior. Lic. #3716.
'61 CHEVROLET Biscayne Sedan 1195. 1095.
6 cylinder 4 speed engine, smart two tone grey and white. Lic. #4622.
BANK LOANS ARRANGED ON THE SPOT, ALSO ONE STOP — LOW COST G.M.A.C. FINANCING WITH LIFE INSURANCE AND DISABILITY COVERAGE AND FAST CONVENIENT WHOLE M.I.C. COLLISION INSURANCE COVERAGE.
• SCHOOL BUSES •
COMPLETE STOCK OF NEW AND USED MODELS. A COMPLETE ASSORTMENT OF SIZES IN NEW AND VARIETY OF MAKES AND SIZES IN USED.
• TRUCKS •
'64 G.M.C. M980 Dump Tandem ..... 6995.
Powerful 400 — V8 engine, 5 speed transmission, 4 speed auxiliary, 20,000 lb. rear axle, 10 yard Wilson-Rider dump body, 3 to choose from. Each in A1 condition.
'64 G.M.C. M9S803 Tandem C & C 5995. 5395.
Powerful 400-V8 engine, 5 speed transmission, 3 speed auxiliary, 20,000 lb. rear axle, ready for work. Save Rs route.
'63 INTERNATIONAL Tandem .... 4295. 3995.
Powerful 361 V8 engine, 5 speed transmission, 3 speed auxiliary, 20,000 lb. rear axle, ready for work. Clean throughout.
'62 G.M.C. BW 7012 Full Tandem .. 5995. 5695.
V8 V-3 gas engine, 13 speed transmission, 10,000 x 20 tires, would make ideal truck with semi axle tractor.
'64 G.M.C. Handi-Van ..... 1495. 1395.
6 cylinder engine, side loading doors with glass. A1 condition throughout.
'61 VOLKSWAGEN Window Van .. 1195. 995.
Low mileage vehicle, rebuilt engine still under guarantee. Unit finished with seats and heater.
'61 G.M.C. 1 Ton Pickup ..... 1495. 1295.
Long box, step side, completely reconditioned.
'59 FORD ½ Ton Pickup ..... 895. 795.
Excellent condition and smartly finished in red and white 2 tone. Ready to go to work.
'59 G.M.C. 960 Series ..... 1095. 995.
With 7 x 14 chevrons, good 8.25 x 20 tires, 4 speed transmission, 2 speed rear axle.
SHOP WHERE THE SELECTION IS BEST OVER 80 NEW CARS IN STOCK, ALL MAKES AND MODELS. NEARLY 40 TRUCKS OF VARIOUS SIZES AND MODELS.
No Payments Until Aug. 1966
WEEKLY PAYMENTS ARRANGED
SALES DEPT. OPEN
DOMINION DAY, JULY 1ST.
9.00 A.M. TO 6.00 P.M.
ELLIOTT MOTORS
(BELLEVILLE) LTD.
PHONE 962-4584
366 FRONT STREET NORTH
HIGHWAY 14 (¼ MILE SOUTH OF 401 CLOVERLEAF)

(Advertisement)
Indigestion, Headaches
Gas, Sour Upset Stomach
If your stomach is out of order and you are tired and rundown because of constipation, if due to this upset condition you have headaches, edgy nerves and cannot sleep, you too may find the relief you need by taking Symons Herbal Compound.
HOW IT ACTS!
Takes before meals Symons mixes with the food you eat that almost at once helping to relieve excess gas, heartburn, indigestion and sour upset stomach.
It will help relieve days of misery caused by constipation. Symons acts on the liver and bowels, slows down fast moving food so nourishment can be absorbed into the system. Symons will give you relief from nagging backache, headache, stomach pains in the morning and you'll go to work or play all day feeling miserable like this when Symons Herbal Compound may be just what you need to help you feel like youngest again.
Get Belleville at Dodds Tru Drug-gist.

FOR THE CONVENIENCE OF OUR CUSTOMERS
We Will Be OPEN Fri.
JULY 1ST — 8 A.M. TO 6 P.M.
(SORRY, NO DELIVERIES)
Rent equipment for those odd jobs around home over the long weekend.
QUINTE RENT-ALLS
113 FRONT ST. DIAL 962-9456

"COME AND SEE THE BOB CATS IN ACTION"

SEE SOFTBALL

AT ITS BEST

— Under The Lights —

AT THE NEW ALEMITE FIELD

TONIGHT — JUNE 30th

8:30 P.M.

ELLIS JRS. vs.

BOBCATS

Admission 50c — Children 25c

Bucks NFL-AFL Merger

$24 Million Backs New Grid League

By CHARLES CHAMBERLAIN

CHICAGO (AP)—A new pro-fessional football league, with $24,000,000 in its kicker to cat-bird the National and American Leagues for player talent, has been announced by Fran Leahy, the former Notre Dame coach.

It is a unique corporation pro-gram consisting of 12 franchises in metropolitan centres with Anaheim, Calif., and its new stadium, the only member so far Mentioned.

Bruce Erthol of Santa Ana, Calif., an attorney named exec-utive vice - president of the United States Football League, said the $24,000,000 includes the price of franchises.

Leahy, who will serve as chairman of the board with broad powers, said Wednesday: "We are willing and adequately prepared to spend money for outstanding players—and can go to $200,000 to get any one of them."

The recently-announced NFL-AFL merger touched off the USFL.

"We will have a common player draft based on a central scouting system as soon as the regular IntercoRegiate football season is completed in Novem-ber and will be ready to start business in the fall of 1967," said Leahy.

The USFL will be pro-grammed like this:

1. Incorporated in Delaware with headquarters in New York.

2. The first six franchises will be announced July 30, the next three Aug. 15 and the last three Sept. 1. Among cities suggested were Chicago, Washington, Phil-adelphia, Memphis, New Or-leans, Seattle, Phoenix, Cincin-nati.

3. Players and coaches will have rights to buy stock in teams they represent.

4. Intra - league exhibition games will be played, and per-haps televised by Telstar, in Eu-rope, South America and the Orient during the first three years.

5. Each franchise owner will assure satisfactory off - season employment for players.

6. Each team will have a president, who will sit on a board of directors that will set policy in business matters.

7. A coaches' board will sched-ule games and handle a central annual draft.

8. The league will have a chairman of the board (Leahy) who will have jurisdiction over the separate divisions of the league.

There was no comment from NFL or AFL officials.

Trap and Gun Results

Earl Marvin potted a perfect two-round score of 50 at the Quinte Trap and Gun Club's Wednesday night shoot.

George Roberts and E. Thomson scored 24, and B. Sanford, Lloyd Blue and D. Johnston followed with scores of 23.

Other scorers were Lyn Harrington 22, J. Walsh 21, J. McMechan 20, W. Gibson 20.

10 Pins Bowling

LADIES' SUMMER CLASSIC LEAGUE

(Scratch League)

The Go-Getters 1758 (1), The Four Angels 1752 (3); The 4 Devils 1707 (3), Slow Starters 1703 (1), Mazie's Gang 1658 (1), Tornados 1561 (3).

High Scores: Mickina Litts 564 (213), Barb Ward 526 (220), Low Legacy 501, Millie Smith 461, Grace Poste 479, Jackie Gilbert 455, Marilynn Thur-good 466, Carolyn McInroy 477.

Clay Fights London On August 6

LONDON (AP)—Cassius Clay will defend his world heavy-weight boxing title against Bri-tain's Brian London at Earls Court Stadium Aug. 6, promo-ter Jack Solomons announced today.

Solomons said that Clay had signed contracts for the defence of his title.

NEED OWN STYLES

LONDON (CP)—The Beatles have dropped plans to film a comedy based on Richard Con-don's novel "Talent for Lov-ing." Producer Walter Shenson said, "The boys went cold on it. It's difficult to fit them into a story that was not written for them."

Crothers Beaten In 220

NAIROBI (Reuters) — Top athletes from Canada and New Zealand had a taste of high-altitude running in Kenya Wed-nesday in conditions similar to those they will face in the Olym-pic Games in Mexico City in 1968.

They were competing in the Rift Valley section of the Kenya police provincial championships at Nakuru, 6,000 feet above sea level.

The big surprise of the meet-ing was the defeat of Canada's Bill Crothers, the 800 - metre Olympic silver medallist in Tokyo in 1964. The Markham, Ont., pharmacist was beaten in the 220 yards by 20-year-old Daniel Rudisha of Kenya.

Rudisha ran smoothly to re-cord 21.4 seconds, half a second ahead of Crothers, who seldom performs in the sprints.

THE ARNOLD Palmer Method

by GOLF'S 4-TIME MASTERS WINNER

"EXPLODE" SHORT SHOTS FROM THE ROUGH

I'm sure that all golfers can re-call times when they have hit be-hind the ball unintentionally. They will re- ll how the ball sort of flonted through the air and then fell short of the target.

This same shot can be made intentionally to good advantage. It should be used when you find your-self near the green with the ball lying low in deep grass.

Merely play this shot as you would an explosion shot from sand. Play the ball forward in your stance as you would on a sand shot (No. 1) and then swing so that the club-head enters the turf behind the ball (No. 2).

The best club for this shot is a pitching wedge or a 9-iron. Such a club will float the ball out of the rough and onto the green so that it will settle quickly.

6-27 ® © 1966 by NAPS, Hoss, Syn. Inc. of Jamaica

In Co-operation With the Kingston Driving Club And Motorcycle Racing . . .

HARNESS RACING AT BELLEVILLE, JULY 2nd. IS CANCELLED

WE WILL SEE YOU AT THE

RACES SATURDAY, JULY 9th

THANK YOU.

Peewees Nip Port Hope 5-4

Belleville Holy Rosary notch-ed two runs in the last inning to grab a 5-4 win over Port Hope in a E.O.B.A. peewee battle at the CNR last night.

Wayne Andrews, Dan Lopen-otte and John Mirbitill com-bined on the Belleville mound to pitch a five-hitter. They got ten on third strikes and walked nine.

Downey hurled for Port Hope and gave up six hits, walked two and fanned five.

Danny Lupenotte slammed a double and single to lead the winners' attack. Barry Culkin, Gary Edwards, Brian Cousins and Stan Brooks stroked singles.

Watts, Hayney and Thickson hit for the losers.

The exciting game was fea-tured by the first appearance of the Belleville Miner Baseball Cheerleaders. The group is made up of nice little ladies, aged from eight to 11.

Minor Baseball Results

Boilers Little Giants bombed the CNR Firemen 29-6 in a tyke contest at Park Dale last night.

The CNR combination of Jer-ry Ray, Rick Sweet and Larry Enright was pounded for 15 hits. They walked ten and struck out eight.

Robin Guest and Bob Moore hurled for the winners, giving up only three hits while fan-ning 15 and walking four.

Wally Dainard stroked a double and two singles, Cliff Radbourne hit three singles, and Jed Forster slammed a double and triple to lead the winners at the plate. Stew Hit-chens had a double and base hit, Greg Cronkright had two singles, Robin Guest banged a double, and Bob Salsbury and Bob Moore singled.

Larry Enright, Grant Goegan and Dave Randall had base hits for the Firemen.

BASEMENT WET?

Damp, mildew, drains plugged or broken, water on cellar floor. Advance-Tite Gitnite Method, we guarantee to keep water out. 20-year written guarantee; write

BAILEY BROS. LTD. 85½ MAPLEWOOD TORONTO, 18

BELLEVILLE - PICTON - KINGSTON AREA

INTRODUCING

MATINÉE KINGS

YOU CAN WIN $5 to $2500

OUR INTRODUCTORY OFFER...MONEY!

FOR ONTARIO SMOKERS ONLY

OVER 6000 CASH PRIZES—HERE'S HOW YOU WIN:

Buy a package of new MATINÉE KINGS

Look at the serial number on the certificate inside.

If the number ends in 000 (3 zeros), you can win $ 5.00

If the number ends in 0000 (4 zeros), you can win $ 25.00

If the number ends in 00000 (5 zeros), you can win $ 250.00

If the number ends in 000000 (5 zeros), you can win $2500.00

Provided you correctly answer a skill-testing question.

Then, if you are eligible under the other rules listed here, that's it! You win!

RULES

1. Offer open to all persons, 21 years of age and over, in the Province of Ontario, except employees of the manufac-turers of "Matinée" ciga-rettes, their agents, the judging organization and members of their immediate families.

2. All decisions of the judges will be final. Offer subject to all federal, provincial and local regulations.

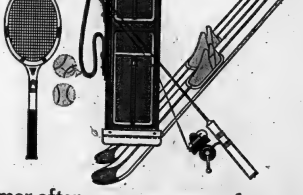

Summer after summer...year after year

Canada's largest selling ale is

MOLSON EXPORT ALE

MOLSON EXPORT ALE

The Ale in the big grip

RING TOP

FROM MOLSON'S - INDEPENDENT BREWERS SINCE 1786

Blake Signs Contract

MONTREAL (CP) — Hector (Toe) Blake, the National Hockey League's most success-

TOE BLAKE

ful coach, Wednesday signed a one-year contract to guide Montreal Canadiens for the 1966-67 season.

Blake, who has led Canadiens to seven Stanley Cups and eight league championships in his 11 years at the helm, agreed in terms after receiving a clean bill of health from club doctors.

Sam Pollock, Canadiens' general manager, said Blake will continue with the club on a year-to-year basis, pending the outcome of annual medical examinations.

Blake, elected earlier this month in the Hall of Fame for his exploits as a player, said he has every desire to remain with the club in future years.

Shannonville Defeats Latta 4-1

A four-run explosion in the sixth and a neat pitching chore by Larry Lewis gave Shannonville a 4-1 South Hastings baseball victory over the sticking Latta squad, at Latta, last night.

Lewis gave up only two singles over the six-inning route but trailed 1-0 until the last frame. He struck out two and walked two.

A single, McGall's double and a squeeze bunt bit put Shannonville ahead 2-1 and Boomhower's two-out single with the sacks loaded plated two more.

Doug Chisholm was the loser, giving way to Bob Smith in the final-frame rally. He gave up seven of the eight hits, fanned five and walked two. Smith whiffed one and walked one.

Metcalfe paced Shannonville with a double and single while Carl Boomhower and Chuck Rowbotham had a pair of base hits each. Doug Dafoe and Rickman had the others.

Ross Parks and Doug Chisholm collected the Latta singles.

Shannonville .. 000 004—4-8-1
Latta ..... 001 000—1-3-1

Batteries: L. Lewis and B. Hill; D. Chisholm, R. Smith (6) and D. Rollins.

Weslock Wins, at London

LONDON, Ont. (CP) — Nick Weslock of Mississauga Golf and Country Club shot a four-under-par 140 to win the London Hunt and Country Club invitational tournament, Wednesday.

Helped by three birdies and 15 pars on the first round of the 36-hole tournament, Weslock finished seven strokes ahead of Glen Johnston of Grosse Isle, Mich.

Baseball Standings

BY THE CANADIAN PRESS

National League

	W	L	Pct.	GBL
San Francisco	47	26	.627	—
Pittsburgh	42	30	.583	3
Los Angeles	42	30	.583	3
Philadelphia	39	34	.534	7
Houston	39	35	.527	7½
Cincinnati	36	36	.500	9½
St. Louis	34	36	.472	11½
Atlanta	34	40	.442	14
New York	29	40	.420	15
Chicago	29	41	.510	22½

Wednesday's Results

Philadelphia 5 New York 2.
Chicago 8 Atlanta 3
Houston 5 Pittsburgh 6
Los Angeles 9 Cincinnati 5
San Fandisco 5 St. Louis 2

Probable Pitchers Today

Philadelphia (Short 6-4) at New York (Shaw 3-4) N.
Houston (Roberts 3-4) at Pittsburgh (Law 3-3) N.
Atlanta (Johnson 6-5) at San Francisco (Perry 10-1).

Only games scheduled.

Friday's Games

Pittsburgh at New York (N).
Chicago at Philadelphia (N)
Cincinnati at Houston (N)
St. Louis at Los Angeles (N)
Atlanta at San Francisco (N)

American Leagues

	W	L	Pct.	GBL
Baltimore	48	25	.662	—
Detroit	42	27	.609	3½
Cleveland	42	29	.592	5½
California	38	36	.527	10
Minnesota	35	37	.486	12
Chicago	33	36	.485	14½
New York	31	38	.449	16½
Kansas City	31	41	.431	17
Washington	31	44	.413	18½
Boston	29	47	.356	22½

Wednesday's Results

Detroit 7 California 6
Baltimore 5 Kansas City 2
Cleveland 4 Minnesota 1
Washington 6 Chicago 5
New York 8 Boston 5

Probable Pitchers Today

New York (Bouton 1-3) at Boston (Lonborg 4-6) N.
Baltimore (Bunker 8-4) at Kansas City (Terry 1-4).
Cleveland (Siebert 8-3) at Minnesota (Boswell 5-5).

Only games scheduled.

Friday's Games

Kansas City at Detroit 2 (TN)
Boston at Chicago (N)
California at Cleveland (N)
New York at Washington (N)
Minnesota at Baltimore (N)

International League

	W	L	Pct.	GBL
Columbus	39	30	.574	—
Rochester	37	34	.521	3½
Buffalo	35	34	.507	4½
Toledo	36	35	.507	4½
Jacksonville	34	33	.507	4½
Toronto	34	36	.486	6
Richmond	34	37	.497	6½
Syracuse	3	41	.423	10½

Today's Games

Buffalo at Toledo
Toronto at Columbus
Rochester at Richmond
Syracuse at Jacksonville

SOLUNAR TABLES
WHEN TO FISH OR HUNT
by
Richard Alden Knight

The major periods are shown in boldface type. These begin at the times shown and last for an hour and a half or two hours thereafter. The minor periods, shown in regular type, are of somewhat shorter duration.

The following chart is for the period from Saturday, July 2nd, to Sunday, July 10th.

All times are Eastern Daylight Saving Time.

Day	Minor A.M.	Major A.M.	Minor P.M.	Major P.M.
Saturday	4.30	11.15	5.25	11.45
Sunday	5.30	—	6.10	12.10
Monday	6.30	12.40	10.00	1.10
Tuesday	7.35	1.35	10.35	2.05
Wednes.	8.40	2.30	11.05	2.55
Thursday	9.45	3.20	11.35	3.40
Friday	10.45	4.05	11.55	4.25
Satur.	11.45	4.50	—	5.10
Sunday	12.50	5.30	12.45	5.50

NOTICE

THE MASONRY DIVISION OF WILSON CONCRETE LIMITED WILL REMAIN

OPEN

FRIDAY – JULY 1st, 1966

CLOSED — SATURDAY, JULY 2, SUNDAY, JULY 3 AND MONDAY, JULY 4th

WILSON
CONCRETE
MASONRY DIVISION

Richards May Take Over

Braves' Bragan Bowing Out?

ATLANTA (AP)—Bobby Bragan takes his Atlanta Braves on an 11-game road trip today amid speculation he might not be managing the club when it returns.

The fatal blow to his shaky hold on the job may have been a seven-run ninth-inning rally Wednesday by Chicago Cubs which carried the National League's basement team to a 9-5 victory over Atlanta.

Fans here have been booing Bragan each time he steps out of the dugout. Wednesday was no exception.

The loss left Atlanta 14 games out of first place and only a game in front of ninth-place New York Mets. The Braves were considered a contender for the league title when the season began.

John McHale, general manager of the Braves, has passed up numerous chances to assure Bragan of his support, and the front office told Bragan Tuesday he was not needed at a booster club luncheon.

Last Saturday, McHale hired former big league manager Paul Richards to head a new instruction department and said Richards was available for any job in the organization.

There also has been speculation Bragan would be replaced by Billy Hitchcock, a coach with the Braves who formerly managed Baltimore Orioles of the American League and Vancouver Mounties of the Pacific Coast League.

Also mentioned as a successor is Eddie Mathews, veteran third baseman in the waning years of a great career with the Braves.

Bragan is aware of the reports.

"I know I can always get a job, no matter what happens," he says.

Bragan, former manager of Pittsburgh Pirates and Cleveland Indians has handled the Braves three seasons. Red Schille under him for the Braves who moved to Atlanta from Milwaukee this season, was fifth in 1964 and 1965.

Departmental Softball

Public Works created a three-way traffic jam for second place in the Departmental Softball League last night by shading the frustrated Intelligencer squad 8-7.

The Intelligencer blew a 6-0 lead late in the game, suffering their second loss. Works, City Hall and Firemen are two points behind the leaders.

Moe Huddleston pitched the victory, striking out 15, and Johnny Edwards was the loser, with Ron Culloden finishing up. The losers' at-bat was winners 7-6.

Bill Hannah and Jim Sweet marked Public Works with home runs as the club scored six runs in the fifth.

Maurice Switzer playing a strong game at the Intelligencer shortstop position, hit a home run and three singles, scoring four times. Lyle Thompson contributed a double and single.

Lacrosse Scores

BY THE CANADIAN PRESS Senior

Brampton 12 Toronto 9

Junior A

Etobicoke 10 Masters 16
Toronto Township 7 St. Catharines 12.

CUTS COURSE

KINGSTON, Ont. (CP) — Queen's University announced Wednesday its course leading to a nursing degree will be reduced to four from five years starting in 1969.

BOB WALT — LARRY CARR-BRIANT

Young 'Lifter' Champs

A pair of Belleville youths brought further weightlifting honors to the city last week by capturing their division titles in the Canadian Teen-Age Championships.

Bob Walt won the lightweight crown, for 148 pounders, with a sparkling 633 pound total.

Larry Carr-Briant, son of Canadian coach Ken Carr-Briant, won the flyweight (114 pounds) title with a lift total of 545 pounds.

The twin victories were most impressive, giving the Apollo Barbell Club championships in two of the seven weight divisions.

125 lifters participated, via telegraph, and the winners were announced here Saturday.

Walt, entering his fourth year of weightlifting, made his 635 total with a 180 press, 195 snatch and a 260 clean and jerk.

Carr-Briant, who has been at the sport for only two years, pressed 105, snatched 95 and clean and jerked 145 pounds for his 545 total.

Coach Ken Carr - Briant praised both boys: "They won their titles due to hard work and real effort and training over the past few years. We are a real proud of them," he said.

Abigail Sets New 880 Mark

TORONTO (CP) — Abigail Hoffman, tuning up for the Canadian relay championships here this weekend, set a Canadian women's open and native record of 2:07.3 for 880 yards Tuesday night at a track and field meet sanctioned by the Canadian Amateur Athletic Union.

The 19-year-old Toronto runner lowered her own native mark of 2:08.3 set in 1963. The Canadian open mark of 2:06.3 had been set during the same race by Phyllis Perkins of Britain.

Sports Calendar

SOFTBALL

Tonight — E. and D. Elks campers vs. Bobcats Amherst Park, 8.00 p.m.
Tonight — Commercial: Lighthouse vs. Belvedere, Civic; Barrett Warner at Point Anne, 6.30 p.m.
Tonight — P.E.N.I.: Old Timers vs. Bobcats, Amherst Park; Brothers vs. Albert, (doubleheader).
Saturday — E. and D.: Picton Kinsmen vs. Bobcats, Amherst Park, 2.30 p.m.
Saturday — Industrial: Odessa Clippers at Point Anne, 6.30 p.m.

MOTORCYCLE RACING

Friday — at Belleville Fairgrounds, 8.00 p.m.

BOAT RACING

Friday, Saturday and Sunday, Bay of Quinte Speedboat Club, every Sunday, 12.30 a.m.; every Wednesday, 6.00 p.m.

MINOR BASEBALL

Tonight — 8.30, "Little League": Carmel at Tyrone; Consuta at Rednersville.
Tonight — Tyke: Lions Club vs. Deloraine, (Jamie), 5.00 p.m.
Tonight — Bantam: Park Dale at Tyrell's Motors, (Park Dale), 6.30 p.m.
Saturday — ROBA Peewee: Lions Club at Peterborough, 1.00; Holy Rosary at Peterborough, 3.00 p.m.
Saturday — ROBA Tyke: Belleville Booth's at Cobourg, 1.30 p.m.
Sunday — ROBA Peewee: Whitby at Lions Club, (Park Dale).

MINOR SOFTBALL

Tonight — Bantam: Travellers vs. Jets, (Q.E.), 6.00 p.m.

Tackle Quits Argonauts

TORONTO (CP) — Toronto Argonauts' training-camp roster dropped to 36 players Wednesday with the announcement by tackle Ross Nicholson that he is quitting.

Nicholson, 22, played for University of Western Ontario Mustangs of the Ontario-Quebec Intercollegiate Athletic Association last season and was Toronto's first Canadian college draft choice.

QUINTE TENNIS CLUB
QUEEN AT DUFFERIN ST.

ACTIVE SUMMER RECREATION

SUPERVISION FOR JUNIOR MEMBERS

9 A.M. — 5 P.M.

GROUP INSTRUCTION ON DEMAND

FEES:
SENIOR $20. — JUNIOR $10.

MEMBERSHIP AVAILABLE AT TENNIS CLUB

Saturday Is The Last Day
OF
TRUDEAU'S
BREAK THE RECORD
SALE

TO BREAK THE RECORD AND ACHIEVE OUR AIM OF SELLING 200 NEW AND USED CARS BY JULY 2nd WE MUST CLEAR

9 CARS
ON SATURDAY

- PRICES REALLY SLASHED
- THE QUALITY OF OUR USED CARS IS HIGH – EVERY CAR COVERED WITH ONE FULL YEAR'S GUARANTEED WARRANTY
- HIGHEST TRADE - IN ALLOWANCES
- LARGEST SELECTION TO CHOOSE FROM

IF YOU WANT THE BEST USED CAR BUY OF THE YEAR, DRIVE INTO ONE OF TRUDEAU'S TWO BIG BELLEVILLE LOTS THIS SATURDAY.

YOU'LL BE GLAD YOU DID!

NO REASONABLE OFFER REFUSED

Trudeau MOTORS LIMITED

Chevrolet - Oldsmobile - Cadillac - Epic - Envoy - Corvair - Chevelle - Chevy II - Chevrolet Trucks

31-45 STATION ST. FOXBORO ROAD

PHONE 968-6767

DOMINION DAY
MOTORCYCLE RACES
– ON ½ MILE SPEEDWAY –
$1000. PURSE
TOP RIDERS FROM CANADA AND U.S.A.
500 CC CLASS — JUNIOR-SENIOR-EXPERT — 250 CC CLASS
FRIDAY, July 1st - 8 p.m.
BELLEVILLE FAIRGROUNDS
Admission: Adults $2.00 – Children under 14, $1.00
Sponsored by Belleville Agricultural Society, Piston Pushers M.C.C. Inc., Sanctioned by Canadian Motorcycle Association.

Promotion Results For Belleville Primary Schools

MORE SCHOOL REPORTS ON PAGES 18 - 22

PROMOTION RESULTS IN CITY PUBLIC SCHOOLS

Reports from the Principals of the Belleville Public Schools, listed hereafter, indicate the grade placement of children in Public and Junior and Intermediate Divisions of September schools opening. Information regarding result placement for children in the Primary Division has been withdrawn from the schools to parents with the final report for the year. Any inquiries that should be directed to the school principal concerned.

PROMOTIONS AND TRANSFER OF PUPILS TO GRADE IX: Pupils expected to move to Grade IX at the secondary schools in September are shown in two lists; promotions to courses—to be chosen from the two, four and five year programs; and transfers to the non-academic occupational programs.

Beyond the lists here given, principals have advised parents of a few other children that recommendation has been made for admission to the occupational courses. Inquiries regarding the outcome of these recommendations should be made to the Superintendent of Secondary Schools.

L.A. Kelk, Superintendent of Secondary Schools

Chief Inspector, Public Schools

Avondale

Junior Primary Division to Grade 1

Broadhurst, Bryan; Carr, Debbie; Elliott, Stephen; Gilbert, Shawn; Gray, Shawn; Gray, Sharon Hodgins, Susan; Kellar, Bruce; Kincaid, Debbie; Kitchen, Billy; Mahaffey, Bill, Moon, Janice; Parks, Nancy; Parry, Keith; Potts, Debbie; Reid, Vicky; Reid, Susan; Sauk, Ricky; Spitzers, John; Thompson, Donnie; Vadner, Graham; Whitley, Kim; Yates, Douglas.

R. D. Horwood, B.A., B. Ed., Principal

Bayview

GRADE 4 TO 5:

Bennett, Hugh; Bowen, Cathy; Brinkman, Olga; Bunnett, Mary Lou; Burton, Carr, Larry; Conaud, Nancy; Dale, Janis; Dales, Cheryl; Dennis, Susan; Dingle, Jacqueline; Geerkens, Pieter; Gibson, John; Graham, Catherine; Graham, Timothy; Hall, Sandra; Hunt, Leigh; James, Scott; Joyce, David; Kerr, Gail; Lahaie, Mary Ann; Brian; Mc-Knight Lori; McGillivary, Catherine; McLaughin, Sandra; Nishimura, Ron; Price, Karen; Plante, Stephen; Romain, Douglas; Royle, Terry; Sandiford, Ellen; Shillington, Steven; Stone, Angela; Bowen, Gary; Bradford, Anne; Brenchley, Susan; Brinkman, Olga; Chalmers, Cathy; Chalmers Scott; Clapp John; Cook, Robert; Cooper, Susan; Dennis, Brian; Cozzo, Martin; Cronk, Robert; Dallas Mary Ann; Dennis, Susan; Dingle, Jacqueline; Dixon, Jim; Doran Lee Anne; Doidge, Heather; Duffy, Norman; Dunbar, Douglas; Dunn, Judy; Faulkner, Donnalynn; Feeney, Carol; Ford, Thomas; Fox, Mandy; Gardner, Kevin; Gardner, Kevin; Gerow, Vicki; Gibbs, Mike; Gordon, Robert; Graham, Timothy; Hagerman, George; Harrison, Wendy; Hart, Peter; Hartt, Susan; Hayes, Ann; Hill, Rodgers, Elaine; Holmes, David; Homewood, John; Hope, Rodney; Hopkins, Janice; Horbock, Alfred; Howell, Margaret; Hume, Jeff; Hunt, Jamie; Hunter, Lori; Ivan, Donna; Ivan, Linda; Jamieson, Ann; Jeffery, Gary; Kelly, Sheila; Kernaghan, Nancy; Kerr, Richard; Kidd, Linda; Kidd, Barbara; Kirk, Heather; Knowlton, Stephen; Krippan, Mary Ann; Kuzmich, Mark; Heather; LaBrash, Douglas; Deborah; LaPain, Kenneth; Lawrence, Leslie; Leslie, Susan; Levick, Peter; Locke, Peter; Lougheed, Steven; Lough, Robert; MacDonald, Brian; MacKeen, Judy; Mar-shall, Stephen; Martin, Randy; Martin, Gregory; Mason, Barbara; Mayhew, Sharon; Mc-Cauley, Anne; McCauley, Gary; McLaughlin, Brenda; McLaughlin, Sandra; McMillan, Gregory; Morris, David; Morrison, Robert; Mundorff, Richard; Murray, Jeffrey; Nicholl, Gail; Neill, Alan; Nickle, Douglas; Nickle, Patricia; Nicholson, Lynn; Nixon, Michael; Pearce, Susan; Platt, Barbara; Pope, Norman; Pope, Brenda; Preston, Ronald; Prince, Jack; Randle, David; Rasmussen, Shirley; Reid, Stephen; Reid, Peter; Reddick, Susan; Rice, Barbara; Rice, Dorothy; Riley, Ross; Riley, Ruth; Robertson, Douglas; Rogers, Joyce; Royea, Cathy; Schwager, Nancy; Scott, Bonnie; Scott, Mary Ann; Shoebridge, Richard; Smith, Kenneth; Smith, Sandra; Smith, Virginia; Stanley, Stephanie; Stiles, Michael; Thiessel, Dianne; Thiessen, Frank; Thompson, Christopher, Thompson, Douglas; Thomson, Ross, Tschirut, Connie; Venutti, Mario; Ward, Debbie; Watson, Valerie; Weir, Sharon; Leigh; Whitehead, Paul; Whyte, Bruce; Wilkinson, Harold; Wolfe, Wolverton, Brian; Williams, Mary; Wills, John; Wilson, Mary; Marion; Wood, Deborah; Wood, Heather; Woods, Kelly; Woods, Marilyn; Wright, Steven

TRANSFERS TO GRADE 9

Clarke, Cheryl; Davidson, Stapley, Raymond; Cydney, Janet; Sherman, Douglas.

E. S. Fairman, Principal

Hillcrest

GRADE 4 — 5:

Atkinson, Donna; Barfley, Jimmy; Brant, Brian; Brinkman, Susan; Green, Jo-Aline; Hannah, Debra; Henry, Donald; Howard, Debra; Hughes, Penny; Ibbotson, Carol; Knott, Barbara; Lucas, Heather; Lucas, Todd; Mayne, Lorraine; Mc-Meehan, Marion; Mil-Pitcher, Ernest; Mondeville, Billy; Pearson, Jimmy; Prudden, Sandra; Sagrith, John; Schneiderborn, Teddy; Thompson, Nina; Thompson, Robert; Vestergaard, Cheryl Ann; Ward, Sally Ann; Whiteman, Ricky.

GRADE 5 — 6:

Atkinson, Kenneth; Bannister, Rose; Brinkert, Valerie; Bunnett, Ernest; Crouse, Jackie; Dingle, Richard; Dunn, Kathy; Eric Gaicum, Robert; Hills, Sheila; Howard, Carl; Howard, Ricky; Hughes, Jeffrey; Hutchinson, Valerie; McCormack, Kathy; McCoy, Larry; McKeil, Dale; Mondeville, Bobby; Morris, Stephen; Prudden, Barbara; Richardson, Agnes; Thompson, Dennis; Thompson, Wesley; Tugnett, Tenny; Turcotte, Robert; Vesterfelt, Gordon; Ward, Marlene; Wedden, Robert.

G. Dale, B.A., Principal

King George

From Grade 4 to Grade 5:

Bowker, James; Carroll, Joseph; Cavalier, Lynn; Crook, Donald; Crawford, Paul; Dowbyker, David; Edwards' Laurie; Evans, Barbara; Evans, Richard; Diane; Madden, Michael; Hall, Heather; Soule, Jeffrey; Yull, Ronald.

From Grade 5 to Grade 6:

Ashley, John; Barclay, David; Barclay, William; Bland, Sandra; Bowen, Kathy; Brown, Keith; Carr-Brant, Joel; Casselman, Diane; Crossen, Donald; Crossen, Randy; Dowbyker, Donald; Randy; Madden, Terence; McCracken, Carol; Nash, Sharon; Nicholls, Rose; Robertson, Teina; Scott, Connie; Smith, Sharon.

From Grade 6 to Grade 7:

Ashley, Ruth; Brant, David; Carroll, Judith; Casselman, Lisa; Conley, Thomas; Crossen, Barbara; Crossen, Brenda; Dalnard, Jane; Deming, Dale; Elvins, Terri; Evans, Michael; Evans, Sharon; Fox, Douglas; Gras, Debra; Hannah, Sharlene; Malcolm, Richard; Mc-Cracken, Sharon; Charles; Nolan, Robert; Parkhurst, Charles; Power, Victor; Sandford, Terry; Sharpe, Richard; Wands; Tuck, Dale; Way Stephen; Whittaker, Robert.

From Grade 7 to Grade 8:

Adams, Robert; Adams, Donnie; Archer, Fred; Ash, Bonnie; Ashmen, Louaine; Bannister, Barbara; Bell, Cheryl; Been, Eric; Boardman, Stephen; Bowler, Donna; Brad-ley, Thomas; Brown, Lynn; Laughlin, Lorene; Laughlin, Wayne; LeGate, Harold; Lessard, Ronald; Lessard, Sharon; Gregory; Locke, Robert; Loder, Barbara; Lovett, James; Lefferty, Thomas; Lucas, Lorraine; Magee, David; Mahood, Brian; Main, Ronald; Mann, Keith; Mann, Eric; Mann, Kenneth; Mason, Jeffrey; Matthews, Thomas; Mawdsley, Anne; Mc-Cauley, Gary; McLaughlin, Brenda; McLaughlin, Sandra; McMillan, Gregory; Morris, David; Morrison, Robert; Mundorff, Richard; Murray, Jeffrey; Nicholl, Gail; Neill, Alan; Nickle, Douglas; Nickle, Patricia; Nicholson, Lynn; Nixon, Michael; Pearce, Susan; Platt, Barbara; Pope, Norman; Pope, Brenda; Preston, Ronald; Prince, Jack; Randle, David; Rasmussen, Shirley; Reid, Stephen; Reid, Peter; Reddick, Susan; Rice, Barbara; Rice, Dorothy; Riley, Ross; Riley, Ruth; Robertson, Douglas; Rogers, Joyce; Royea, Cathy; Schwager, Nancy; Scott, Bonnie; Scott, Mary Ann; Shoebridge, Richard; Smith, Kenneth; Smith, Sandra; Smith, Virginia; Stanley, Stephanie; Stiles, Michael; Thiessel, Dianne; Thiessen, Frank; Thompson, Christopher, Thompson, Douglas; Thomson, Ross, Tschirut, Connie; Venutti, Mario; Ward, Debbie; Watson, Valerie; Weir, Sharon; Leigh; Whitehead, Paul; Whyte, Bruce; Wilkinson, Harold; Wolfe, Wolverton, Brian; Williams, Mary; Wills, John; Wilson, Mary; Marion; Wood, Deborah; Wood, Heather; Woods, Kelly; Woods, Marilyn; Wright, Steven

TRANSFERS TO GRADE 9

Clarke, Cheryl; Davidson, Stapley, Raymond; Cydney, Janet; Sherman, Douglas.

E. S. Fairman, Principal

Hillcrest

GRADE 4 — 5:

Atkinson, Donna; Barfley, Jimmy; Brant, Brian; Brinkman, Susan; Green, Jo-Aline; Hannah, Debra; Henry, Donald; Howard, Debra; Hughes, Penny; Ibbotson, Carol; Knott, Barbara; Lucas, Heather; Lucas, Todd; Mayne, Lorraine; McMeehan, Marion; Mil-

From Grade 8 to Grade 9:

Andrews, William; Ashton, Larry; Atkinson, Carol; Barclay, Nancy; Bartley, Darlene; Belcour, Alethia; Bell, Joan; Boardman, Susan; Brant, Norma; Brown, Jeffrey; Brunelle, Ken; Buck, Stanley; Burditt, Ricky; Burns, Deborah; Bursey, Ronald; Bursey, Gary; Canning, Thomas; Clapper, Lynn; Christie; Clapper, Pearl; Coughlin, Jean; Charles; Crossen, Jane; Culkin, Barry; Dalnard, Judy; DeGeer-son; Daniel; Delina, Frank; Dow, Paul; Dryden, Duane; Edwards, Wayne; Eggleton, Brenda; Ellis, Catherine; Fenner; Francis; Foster, Bonnie; Gerrard, Gerald; Greatrix, Marlene; Hall, Sandra; Hall, Robert; Hopkin, William; Horton, Allan; Huffman, Denise; Hutchinson, Heather; Jackson; Jones, Deanne; Kellar, Sandra; Kelly, Sharon; King, Janna; Kostenchuk, Kostouchie, Flora; Lapp, Janice; Lalicocque, Janet; Lawrence, Sharon; Lawrie, Lawrie, John; MacDonald, Donald; MacDonald, Verna; MacPherson, Heather; Mayhew, Carol; Matier, Patricia; McKenzie, Joanne; McKinnon, James; McMillan, Heather; McTaggart, Terry; Morris, John; Nash, Stephen; Nickle, Linda; Noyes, Donald; Nicholls, Rose; Pearce, Gloria; Pearson, Robert; Phillips, Barbara, Pope; Pope, Brenda; Wayne; Prince, Dick, Lorna; Reeves, Judy; Reid, Mark; Ritch, William; Robertson, Douglas; Robertson, Rose, Debbie; Rouse, Jo-Ann; Rutherford, Ian; Sandford, Martin; Scott, Paul; Shaver, William; Smith, Alan; Smith, Judy; Smith, Valerie; Soule, Carol; Spencer, Penny; Storms, Alan; Sweet, Brenda; Thompson, Larry; Thebeau, Gary; Thompson, Lorraine; Tuck, Marie; Turner, Edgar; Vance, Mary; Vessey, Ruth; Wallace, Marion; Weeden, Wayne; Wilkinson, Brenda; Wright, Ronald; Wilson, Paula; Wood, Wendy; Young, Norman.

Transfers to Grade 9:

Ferrin, Kelly; Mey, Doreen; Marshall, Judy; Cargill, Betty.

L. M. McQuaid, B.A., M.Ed., Principal

Prince Charles

From Primary Division Grade 3

Adams, Theresa; Associates, Muriel; Beaudry, Michael; Bly, Richard; Brock, Douglas; Bradley, Linda; Brown, Barbara; Burley, Harry; Cadwell, Donald; Casselcon, Kenneth; Cavalier, Judy; Collins, Eric; Cleaver, Robert; Cook, Barbara; Covey, Shirley; Davidson, Phillip; Dennis, Janet; Dunette, Janet; Downer, Janet; Duetta, Judy; Dunn, Gregory; Fisher, Peter; Galliven, Jacqueline; Gerow, Chris; Hale, Steven; House, Ronald; Hurley, Lansing; David; Lumley, Karen; Lumley, Chris; McCormack, Dean; Mc-Cormack, Jeff; McPherson, Fred; Miller, James; Moore, Larry; Morgan, Barbara; Morgan, Ruth; Nelson, Sylvia; Pigden, John; Post, Catherine; Reid, Barbara; Reid, Robert; Ritan, Barbara; Reid, Ronald; Skinkle, Kim; Stone, Gordon; Thompson, Margaret; Thompson, Ronald; Thompson, Weshertone, Nancy; Wiles, Valerie; Wolvers, Teddy; Wood, Marian.

From Grade 5 to Grade 6

Bradshaw, Linda; Brett, Mark; Burley, William; Davis, Sue Ann; Dennis, Janet; Dunkle, Donald; Fralick, Russell; Fuller, Bonnie; Fuller, Lee; Goettler, Sandra; Hicks, Beverley; Keegan, Fred; Kelly, Gabor; Lafferty, Cheryl; Leitch, Martha; Marshall, Bill; Mayhew, Barbara; Morgan, Jane; Morgan, Suzanne; Morris, Heather; Parks, Donna; Payne, Shane; Podrubetzky, Gabor; Preston, Douglas; Pitzsimmons, Donald; Allen, Reid; Reid, Douglas; Reid, William; Roach, Susan; Robertson, Sharpe, Richard; Sloe, Gordon; Sterling, Marilyn; Stonehouse, Harold; Thompson, Bill; Waters, Ken; Trobridge, Robert; Vanderwater, Richard; Weaver, Robert; Vickers, Julie; Wagar, Brian; Wannamaker, Wayne; Wheeler, Douglas; Whalen, Carol; Wickell, Alan; Wilkinson, Stephen; Willis, Larry; Wood, Ronald; Woodcock, Vearwood, William; Yerex, Lee.

From Grade 6 to Grade 7

Adams, Melody; Adams, Patrick; Anderson, Ellen; Reid, Johnson, Barbara; Bell, Wayne; Bouck, Lynn; Bowers, Jo-Anne; Bradshaw, Laurie; Bronson, Dale; Burnett, Richard; Carmichael, Carol; Christopher, Debbie; Cleaver, Laurie; Coombs, Ann; Denble, Thomas; Douglas, Bonnie; Ellis, Robert; Foster, Rob-

Elaine; Casbelt, Wallace; Cummings, Bonnie; DeGeer, Waverley; Dunkley, Debra; Elliot, Heather; Foley, Walter; Greene, Ronald; Hale, Marilyn; Johnson, Brenda; Johnson, Donalda; Johnson, Neil; Johnston, Sharon; Jones, Barbara; Lynn; Walley; Tom; Mansfield, Wendy; Maracle, Valerie; May, Donna; Mayhew, Ronald; Mc-Kay, Sally; McMullin, Anne; McTaggart, Donald; McTaggart, Wesley; Miller, John; Moore, Robert; Moss, Donald; Murray, Randy; Nolan, Randy; Nolin, Randy; Orser, Ronald; Reppel, Judy; Roulet, Nigel; Sleppy, Larry; Stephenson, Michael; Strahan, Julie; Strahan, Debra; Thomas, Eric; Watson, Michael; Watt, Breanne; Weber, John; Whitney, Gerald; Woodcock, Kenneth; Wood, Jim.

From Grade 6 to Grade 7

Ackerman, Paul; Armstrong, Cheryl; Asselstine, Michael; Asselstine, Peter; Baker, Sharon; Bannister, Donald; Belch, Elizabeth; Bland, Peter; Boardman, Stuart; Bridges, Barbara; Brown, Ronald; Burn, Janice; Bushel, Stephen; Collins, Terry; Crain, Bobby; Crain, Terry; Lepage, Linda; Douglas, Debbie; Gatcum, Rosemarie; Gelling, Robert; Gibbons, Ronald; Gibbons, Sharon; Gilbert, Jacqueline; Goldie, Robert; Graham, Jeffrey; Graham, Gary; Green, Gregory; Johnson, Ted; Johnston, Ronald; Kelly, Sharon; Kelly, Linda; Kerr, Ronald; Kidd, Ronald; Kidd, Barbara; Kirk, Heather; Knowlton, Stephen; Krippan, Mary Ann; Kuzmich, Mark; Heather; LaBrash, Douglas; Deborah; LaPain, Kenneth; Lawrence, Leslie; Leslie, Susan; Levick, Peter; Locke, Peter; Lougheed, Steven; Lough, Robert; MacDonald, Brian; MacKeen, Judy; Marshall, Stephen; Martin, Randy; Martin, Gregory; Mason, Barbara; Mayhew, Sharon; Mc-Cauley, Anne; McCauley, Gary; McLaughlin, Brenda; McLaughlin, Sandra; McMillan, Gregory; Morris, David; Morrison, Robert; Mundorff, Richard; Murray, Jeffrey; Nicholl, Gail; Neill, Alan; Nickle, Douglas; Nickle, Patricia; Nicholson, Lynn; Nixon, Michael; Pearce, Susan; Platt, Barbara; Pope, Norman; Pope, Brenda; Preston, Ronald; Prince, Jack; Randle, David; Rasmussen, Shirley; Reid, Stephen; Reid, Peter; Reddick, Susan; Rice, Barbara; Rice, Dorothy; Riley, Ross; Riley, Ruth; Robertson, Douglas; Rogers, Joyce; Royea, Cathy; Schwager, Nancy; Scott, Bonnie; Scott, Mary Ann; Shoebridge, Richard; Smith, Kenneth; Smith, Sandra; Smith, Virginia; Stanley, Stephanie; Stiles, Michael; Thiessel, Dianne; Thiessen, Frank; Thompson, Christopher, Thompson, Douglas; Thomson, Ross, Tschirut, Connie; Venutti, Mario; Ward, Debbie; Watson, Valerie; Weir, Sharon; Leigh; Whitehead, Paul; Whyte, Bruce; Wilkinson, Harold; Wolfe, Wolverton, Brian; Williams, Mary; Wills, John; Wilson, Mary; Marion; Wood, Deborah; Wood, Heather; Woods, Kelly; Woods, Marilyn; Wright, Steven

TRANSFERS TO GRADE 9

Clarke, Cheryl; Davidson, Stapley, Raymond; Cydney, Janet; Sherman, Douglas.

E. S. Fairman, Principal

Hillcrest

GRADE 4 — 5:

Atkinson, Donna; Barfley, Jimmy; Brant, Brian; Brinkman, Susan; Green, Jo-Aline; Hannah, Debra; Henry, Donald; Howard, Debra; Hughes, Penny; Ibbotson, Carol; Knott, Barbara; Lucas, Heather; Lucas, Todd; Mayne, Lorraine; McMeehan, Marion; Mil-

Boldt, Royden; Broadbent, Brian; Brodnick, Terry; Bonnell, Gregory; Scott, Marianne; Smark, Doreen; Shaw, Morley; Simonds, Gary; Smith, Judy; Spry, Phillip; Stairs, Diane; Stewart, Joyce; Stewart, Kathryn; Stewart, Linda; Stock, Peter; Thompson, Conrad; Tom, Robert; Tolchlas, Armand; Vos, Gerard; Watling, Brian; Williamson, Larry; Young Wood, Wayne; Woodley, Lynne; Zwicker, Beverly.

GRADE IX TO GRADE IX

Anderson, Tom; Archer, Micky; Armitage, Pamela; Ballard, Cathy; Bateman, Karen; Begley, Barbara; Bell, Jamie; Bell, Wendy; Bridge, Gordon; Burton, Douglas; Curtis, Maureen; Curtis, Valerie; Donovan, Robert; Douglas, Jane; Drumm, Barbara; Dunn, Brian; Fisher, Norma Jean; Foley, Natalie; Gerow, Beth; Gill, Joe; Hicks, Sharon; Horner, Ron; Hoard, Wally; Howling, Alan; Hall, Dale; Ingraham, Deborah; Jamieson, Sharon; Joblin, Vicki; Johnston, Gwen; Johnston, Ken; Kyd, Elaine; Langman, Paul; McFadden, Gay; McKay, Cheryl; Morton, Bruce; Mountney, Ann; Murdoch, Kathy; Murray, Donald; Olsen, Bonnie; Page, Michael; Parker, Jeffrey; Lepage, Paul; Powell, Charles; Prewer, Tom; Radway, Ramona; Reid, Carole; Richardson, Ronald; Rickett, Wayne; Ricketts, Patti; Rodgers, Donald; Scarlett, Michael; Shannon, Ken; Shaw, Gail; Shaw, Gail; Simonds, David; Slavin, Elizabeth; Smith, Blake; Smith, Lorraine; Spencer, Jay; Standing, Derek; Stairs, David; Stewart, Bob; Stewart, Peter; Stock, Wayne; Stonehouse, Stephen; Taylor, Peter; Vanderwater, Lynn; Twigg, Peter; Varcoe, John; Wallace, Kate; Warren, Denise; Watson, Jacqueline; Wilson, Jacqueline; Woodley, Robbie; Woods, Bob.

TRANSFERS

Gardner, Wesley; Rushlow, Steven; Serriven, Eddie; Warrington, Patricia; Wilkins, Kenneth.

K. L. Hardzen, B.A. Principal

Queen Mary

PRIMARY DIVISION TO GRADE V

Barriage, Robert; Best, Sharon; Kleinsteuber, Linda; Kornblum, Robert; Lechman, Christopher; Lechman, Mary-mackey, Marilyn; Mackey, Maureen; Newton, Heather; Norman, Ronald; Pitcher, Jeffrey; Rochon, Barbara; Rosebush, Earl; Rushlow, Glen; Rushlow, Ronald; Rushlow, Sharon; Rushlow, John; Somerville, Carol; Somerville, Joanne; Workman, Wendy.

GRADE V TO GRADE VI

Bateman, Kathy; Boyd, Susan; Burkitt, Nancy; Calkuny, Mark; Donovan, Garry; Georgakopoulos, Anna; Gibbons, Cathy; Gibbons, Lorested, Jane; Lambers, Bradley; Lambers, Brian; Macpacie, Toni; Nestorovski, Cathy; Potts, Judy; Pratt, David; Rae, Jeffrey; Reid, Sandra; Rushlow, Warren; Somerville, Karen; Storms, Ricky; Theriault, Donald; Thompson, Peter, Warrington, Paul.

Grade VI to Grade VII

Boyd, Carol; Burchill, Joanne; Burchill, Ronald; Bateman, William; Dalce, Claudia; Dunk, Carole; Dooley, Cathy; Drumm, Barbara; Dunn, Brian; Graves, Barbara; Glenn; Hemsley, Scott; Hall, Dale; Ingraham, Deborah; Lott, Dawn; MacDonald, Alexander; Mcintosh, Robert; Musak, Teresa; Pope, Robert; Parry, Cheyta; Quast, Shirley; Rushlow, Beryl; Rushlow, Kathy; Semark, Judy; Sine, Donald; Somerville, Sheryl; Somerville, Sharon; Thompson, Cheryl; John; Watch, Beverly; Williamson, David; Woodcock, Carol.

Grade VII to Grade VIII

Bateman, Barbara; Bateman, Dawn; Bess, Kathy; Bertrim, Donna; Bikker, Hans; Burchill, Ronald; Burchill, Sharon; Karen; Calkary, Martin; Calcabo, Jane; Clark, Bobby; Cook, Ronald; Cook, Christine; Donovan, Don; Day, Stephen; Donovan, Karen; Dunsbury, Robert; Elliott, Sharon; Fenton, Ellen; Gilbert, Heather; Harrington, Linda; Hildreth, Richard; Hooper, Barry; Keister Nancy; Kelly, Sharon; Kellwood, Peter; LeBaron, Donald; Lott, Gary; Lambers, Dale; Locke, Barbara; MacDonald, David; McGowan, Dean; Mayhew, Gary; Mcintosh, Angela; Newton, Larry; Parcells, Beverly; Parmelee, Dale; Payton, Keith; Pitcher, Barbara; Prince, Ann; Pringle, Pamela; Pratt, Frank; Ray, Paul; Ray, Paulette; Rice, Joan; Rochon, Dale;

Rushlow, Stephen; Rushlow, Steven; Scrivens, Eddie; Warrington, Patricia; Wilkins, Kenneth.

K. L. Hardzen, B.A. Principal

Queen Mary

PRIMARY DIVISION TO GRADE V

Barriage, Robert; Best, Sharon; Kleinsteuber, Linda; Kornblum, Robert; Lechman, Christopher; Lechman, Mary-mackey, Marilyn; Mackey, Maureen; Newton, Heather; Norman, Ronald; Pitcher, Jeffrey; Rochon, Barbara; Rosebush, Earl; Rushlow, Glen; Rushlow, Ronald; Rushlow, Sharon; Rushlow, John; Somerville, Carol; Somerville, Joanne; Workman, Wendy.

GRADE V TO GRADE VI

Bateman, Kathy; Boyd, Susan; Burkitt, Nancy; Calkuny, Mark; Donovan, Garry; Georgakopoulos, Anna; Gibbons, Cathy; Gibbons, Lorested, Jane; Lambers, Bradley; Lambers, Brian; Macpacie, Toni; Nestorovski, Cathy; Potts, Judy; Pratt, David; Rae, Jeffrey; Reid, Sandra; Rushlow, Warren; Somerville, Karen; Storms, Ricky; Theriault, Donald; Thompson, Peter, Warrington, Paul.

Grade VI to Grade VII

Boyd, Carol; Burchill, Joanne; Burchill, Ronald; Bateman, William; Dalce, Claudia; Dunk, Carole; Dooley, Cathy; Drumm, Barbara; Dunn, Brian; Graves, Barbara; Glenn; Hemsley, Scott; Hall, Dale; Ingraham, Deborah; Lott, Dawn; MacDonald, Alexander; Mcintosh, Robert; Musak, Teresa; Pope, Robert; Parry, Cheyta; Quast, Shirley; Rushlow, Beryl; Rushlow, Kathy; Semark, Judy; Sine, Donald; Somerville, Sheryl; Somerville, Sharon; Thompson, Cheryl; John; Watch, Beverly; Williamson, David; Woodcock, Carol.

Grade VII to Grade VIII

Bateman, Barbara; Bateman, Dawn; Bess, Kathy; Bertrim, Donna; Bikker, Hans; Burchill, Ronald; Burchill, Sharon; Karen; Calkary, Martin; Calcabo, Jane; Clark, Bobby; Cook, Ronald; Cook, Christine; Donovan, Don; Day, Stephen; Donovan, Karen; Dunsbury, Robert; Elliott, Sharon; Fenton, Ellen; Gilbert, Heather; Harrington, Linda; Hildreth, Richard; Hooper, Barry; Keister Nancy; Kelly, Sharon; Kellwood, Peter; LeBaron, Donald; Lott, Gary; Lambers, Dale; Locke, Barbara; MacDonald, David; McGowan, Dean; Mayhew, Gary; Mcintosh, Angela; Newton, Larry; Parcells, Beverly; Parmelee, Dale; Payton, Keith; Pitcher, Barbara; Prince, Ann; Pringle, Pamela; Pratt, Frank; Ray, Paul; Ray, Paulette; Rice, Joan; Rochon, Dale;

K. L. Hardzen, B.A. Principal

The Intelligencer

BELLEVILLE, ONTARIO, THURSDAY, JUNE 30, 1966

Ike, Mamie Look Back Over 50 Years

GETTYSBURG, Pa. (AP)—Ike and Mamie Eisenhower, looking back over 50 years of married life, have decided "these last years" are the happiest.

For former president Dwight D. Eisenhower it's because he has more time for such things as exploring supermarkets or painting "anything that intrigues me."

For his wife, the former Mamie Geneva Dood, it's because she has a home for her own for the first time since she married a young army lieutenant in the parlor of her mother's red brick house in Denver July 1, 1916.

In a rare joint interview, the couple reviewed their lives together—the moments of tragedy, such as "the death of our first son," the exciting moments "when we saw our first grandchild" and the great moment "when I was inaugurated as president."

Eisenhower called his eight years in the White House—the longest they ever lived in one place—"a very thrilling, very exciting, very humbling experience."

Ike, 75, said he's learned from the newspapers that he and Mamie, 69, were the first presidential couple to celebrate 50 years of marriage since John Quincy Adams and his wife, Louisa, marked a similar occasion in 1847.

ISLAND RISES HIGH

The highest mountain peak in Newfoundland is Blow Me Down, rising 3,250 feet.

THE ONE "2350"

Another style leader

BLUEBIRD

diamonds by keepsake

Your BLUEBIRD diamond is guaranteed perfect—the world's finest by cutting and beauty—insured from against loss for one year. 2nd diam today.

STROUD'S

200 FRONT STREET

AROUND THE WORLD IN 1825 DAYS — Claude Dube started out last September 1 from Vancouver to go around the world by bicycle in 5 years. He passed through Belleville yesterday afternoon with 5,700 miles to his credit.

Cycling Around World Aim Of Quebec Visitor to Quinte

TRENTON — Claude Dube, from Claude, or make out-and-27, of Quebec City decided to out donations to this adventlet the world go hang while he turesome spirit. Sometimes, makes a five-year trip around they buy him a meal.

the world on a three wheeled bicycle and trailer outfit.

He started out last Sept. 1 from Vancouver and made it to Sudbury where winter road conditions forced him to call a halt. He went back to Vancouver, where he worked for the winter, then picked up his bike at Sudbury and started out again for the east coast. Once in Halifax, Claude hopes to be able to work his way across the Atlantic on a boat to England.

In Trenton and Belleville yesterday, Claude said he had worked as a carpenter, but decided his money was sit going in taxes and "entertaining the girls," and that it was time to take time out to do some travelling and thinking.

"I may write a book about my experiences," he said.

Claude carries a tent in his "packing box" tfsiter behind his bike and sometimes sleeps in motels and hotels if he has the cash. He started out with $5 and has never had more than $12 in his pocket. People along the route buy postcards

In his 5,700 miles across Canada so far, Claude has worn out 14 tires and a gear shift. He was wearing his second jacket yesterday, as the original jacket had got covered with crests from the various communities and provinces he has visited. The premiers of each province have greeted him, as have the mayors of the municipalities he has visited.

Claude says he has received indications that he would be welcome in Russia but he doesn't intend to chance China on his trip.

In London, Ontario, last week he was given an invitation to attend the Lions Club International convention in Japan in 1986, and this he hopes to do, late October.

May Be Months Before Cost Of Seamen's Strike Known

LONDON (CP)—British ships will sail again Saturday but it will be months, even years, before the cost of the seamen's strike settled Wednesday, is known.

Shipowners say their losses will be counted in tens of millions of pounds. But only time will tell how much of Britain's export sales has been lost for good in foreign customers who turned to other suppliers during the 47-day strike.

The balance of payments suffered by an estimated £17,500,000 ($52,500,000) through use of foreign shipping during the strike.

The general public, however, felt almost no effects. There were no shortages and no major rise in prices.

The stoppage involved more than 850 ships and 26,250 seamen and cost the union £400,000 ($1,200,000) in strike pay of £3 a week to its members.

Shipowners were thrown into confusion and changed their plans to get the ships going when the seamen's executive said after the settlement that the strike would not officially end until midnight Friday night.

The seamen won a reduction in the work week to 48 hours from 56 and to 40 hours next year, as proposed by a judicial report June 7 which they abruptly rejected, demanding the 40-hour week immediately. The negotiations which started again last week they won 48 days leave a year compared to the 39 the inquiry proposed and the 53 they demanded—in return for a promise of increased productivity.

William Hogarth, the seamen's leader, hailed the settlement as a victory. But militant members charged betrayal.

Seamen protested the settlement in several large northern ports and the executive of the 9,000 - member Irish branch voted to reject it and continue the strike.

Cunard Steamship Co., which has re-attained £4,000,000 on the strike, said its services would be back to normal in 14 days.

The Queen Elizabeth is due to leave for New York as soon as the strike ends. The Franconia will sail for Montreal Saturday or Sunday.

EMPRESS WAITING

Canadian Pacific Steamships with two passenger and five cargo ships affected—said the Empress of Canada will sail for Montreal and Quebec July 5 and the Empress of England July 14.

The settlement was hailed by some newspapers here as a victory for Prime Minister Wilson, who Tuesday put Parliament in detailed account of what he called a Communist attempt to take over the union and prolong the strike to destroy the Labor government's policy of holding back wage increases.

But union officials insisted the prime minister's charges had nothing to do with it.

After the 29-to-16 vote that ended the strike they unanimously approved a motion condemning Wilson's attack and affirming their faith in two members of the executive he said had been influenced by Communists.

171 Canadians Holding Tickets On Irish Sweep

DUBLIN (CP)—A total of 171 Canadian - held tickets were drawn Wednesday in the Irish Sweepstakes based on fortunday's running of the Irish Derby at The Curragh, Dublin's historic racetrack.

The international lottery held three times a year to aid hospitals in the Irish Republic was unusually light for the Irish Derby, with tickets drawn on only 20 eligible horses. In previous sweepstakes, tickets have been drawn on more than 300 eligible horses in a race, and Canadian tickets have often totalled more than 300.

Final list of starters and odds for the Irish Derby is expected to be announced at a cashover in London Thursday evening. It was not known Wednesday how many of the 50 eligibles would start.

Holders of tickets drawn Wednesday win about $1,300 for non-starters and horses who run out of the money Saturday. Holders of tickets on the winner get prizes of $100,000 each. Tickets on the second and third finishers win $60,000 and $30,000 respectively.

The first Irish Sweepstakes of the year was held on the Epsom Derby in England in March. A third will be held on England's Cambridgeshire Handicap in late October.

Union Proposals Provoke Sharp Response From Railway

MONTREAL (CP)—Proposals for stabilizing railway work forces and working conditions on the CNR were put before a federal conciliation board this week and provoked a sharp response from the railway.

During hearings by the board which began last Thursday and wound up Tuesday, the Canadian Brotherhood of Railway, Transport and General Workers (CLC) asked for a series of work stabilization agreements to become effective Jan. 1, 1968, including a demand for retraining for workers displaced by technological advances.

The CNR brief was not read but was entered into the transcript of the hearings. It says the union's demands, if implemented, would amount to "gross discrimination against the railways of an unprecedented kind since no other industry in Canada is subect to such restrictions as are envisaged by the union."

The union's work stabilization proposals would pile exorbitant costs on the railways "the payment of which would serve no productive use whatever," the brief says.

Following the presentation of final arguments for both sides Tuesday, board chairman C. A. Cameron of Ottawa, a retired Exchequer Court judge, gave notice he will resume hearings shortly with the brotherhood and the CNR in an attempt to reach an agreement.

The union's work stabilization demands stipulate that basic railway employment each year should be frozen at a level equal to the number of manhours put in the previous year.

Any material changes in working conditions or proposals to reduce the size of the work force should be subect to negotiation without necessitating negotiation on the whole contract.

The union also asked that employees dropped from the force be given first consideration for work-training programs without pay.

The CNR replied in its brief that the proposals for a ob freeze would impede management in its efforts to increase efficiency and to effect economies essential to meet increased costs.

Employees would "stagnate in reluctance ghost jobs" under such a system, the CNR said.

The brief added that the CNR already has an extensive retraining program for career undertake to retain men for jobs it ,tsers are already qualified people available elsewhere.

Average Wage Up to $94.93

OTTAWA (CP) — Average weekly wages and salaries in manufacturing industries in February compared to the previous month, the Dominion Bureau of Statistics said today.

The average February wage or salary rose to $94.93 during the month, $5.75 above February, 1965.

Over the year the largest industrial gain was in construction where salaries and wages rose by $13.75. Largest regional increase was $7.91 in British Columbia.

3 Marijuana Cigarettes Found in Shed

TORONTO (CP)—Three cigarettes containing marijuana and a cigarette holder bearing traces of the narcotic were found following a raid on a Toronto shed May 28, a preliminary hearing into charges of possession of marijuana against three men and two teen-age girls was told Wednesday.

Constable Dennis McCuffa of the RCMP said the candle-lit shed at the back of a north central house was full of smoke when nine police officers entered.

Charged are Paul Bola, 32, of Belgium, a chiropractic student here, Arthur Joseph Prent, 20, and Dwayne Keither Bonner, 19, both of Toronto, and Donna Lynn Gass, 19, of Timmins, a pre-medical student at Queen's University, Kingston.

The hearing continues.

Marg Smith Loses

LONDON (Reuters) — Ellie-Jean King of—California defeated defending champion Margaret Smith of Australia in the women's semi-finals of the Wimbledon lawn tennis championships here today.

Mrs. King, seeded No. 4, beat the top-seeded Australian 6-3, 6-2.

(Advertisement)

LOCAL DEALER RECEIVES AWARD

Frank Tucker, R.R. No. 5, Belleville, Ontario received a "Dealer of the Month" award from Allis-Chalmers, Rumely, Limited.

The award was announced by M. E. Gloor, Manager of the firm's Farm Equipment Division at Toronto. He said Tucker's dealership was chosen for the March award because he achieved significant standards in his business operation. Gloor said there were more than 110 Farm Equipment dealers in all parts of several provinces competing for the honor.

The award includes a Wall Plaque and a 20-piece, Silver, Party Serving Set.

Murray Hewitt, Toronto Branch Sales Manager, and Company officials conducted a special presentation ceremony at Tucker's dealership.

Committee on Aging Wants $100 Old Age Pension At 65 Without Means Test

TORONTO (CP)—The federal government should increase old age pensions to $100 from $75 and make them automatically payable at age 65, says the Ontario legislature's select committee on aging.

The committee's second interim report, tabled in the legislature Wednesday, says the pensions should be tied to the cost-of-living index by what it calls an "escalator clause."

Recommended also is abolition of means tests and its replacement by a test based solely on need.

Alex Carruthers (PC — Durham), committee chairman, said in a statement to the house that the committee has been struck by a "continuing lack of information on the part of persons both in authority and in the lay public of what exists and what could exist in the field of services and programming for the aged."

Mr. Carruthers said he thinks "it is clear that the major responsibility for resolving the problems related to aging still rests and continues to rest with the provinces rather than the federal authority."

SUGGESTS CENTRES

He suggested that five regional offices be established across Canada to deal with the problems of the aged which would "be provincially directed and operated," perhaps with unconditional grants from Ottawa.

The offices would be in "the Maritimes, Quebec, Ontario, the Prairies and British Columbia. There already is an Ontario authority to deal with the problems of aging.

Other committee recommendations include that:

—Municipalities be encouraged to avail themselves of government support to develop a complex of services including hospital - based home-care programs for the aged;

ADVERTISEMENT ADVERTISEMENT ADVERTISEMENT ADVERTISEMENT

MASTER SALESMEN — At Elliott Motors Ltd., Belleville, receive Master Salesmen Guild awards from Hal McKnight (right) General Motors Sales Manager for the Toronto Zone. From the left are Robert McMullen, 3 years, Gerry Way, 9 years, Gerald Brickman, 9 years, Arthur Gough, 1 year, and Mr. McKnight. Other Elliott Motors salesmen qualifying for awards but not in picture are Harold Meyers, 6 years, and Clifford McCoy, 1 year. Membership in the Master Salesmen's Guild is an honor reserved for those highly skilled salesmen who because of talent, diligence and determination are destined to become masters of their profession.

LAWN AND GARDEN

WATERING HOURS

7 a.m. to 9 a.m. and 5 p.m. to 9 p.m. daily

Odd Street Numbers

—Mondays, Wednesday and Fridays

Even Street Numbers

—Tuesdays, Thursday and Saturdays

All Consumers on Sundays

In an endeavor to provide some water to all Consumers, your co-operation is requested.

Belleville Utilities Commission

JOHN R. BUSH FUNERAL HOME

89 HIGHLAND AVENUE 968-5588

Promotion Results For Belleville Primary Schools

Queen Elizabeth

PROMOTED TO GRADE 5

Acton, Ian; Asselstine, David; Badgley, Heather; Badley, Deborah; Batchelor, Janet; Bateman, Harold; Biggers, Shawn; Bishop, Martha; Boyce, John; Cameron, James; Cochrane, David; Cook, Ricky; Davidson, Beverley; Dempsey, Jackie; Dempsey, Vicki; Derry, Nancy; Dixon, John; Doran, Suzanne; Edwards, Peter; Fairborn, Laurette; Geen, Mary Louise; Gilpin, Fred; Grier, Wade; Hahnel, Fred; Homewood, Gillian; Hutchinson, Carol; Kaiser, Brian; LaBrash, Sharon; LaLone, Ronald; Lantz, Peter; Liscum, Barbara; Lovett, Deborah; MacDonald, Nancy; Maini, Tony; McCormick, Lesley; McDowell, Wendell; McFarlane, Gregory; Midlice, Sarah; Murdoch, Patricia; Nettleton, Julia; Nisbet, Kathy; Perry, Kent; Prewer, Timothy; Randle Paul; Redcliffe, Ricky; Rodgers, Debra; Rota, Jane; Roy, Nancy; Simonds, Russell; Tripp, Wayne; Twa, Sherry; Vanner, Steven; Vecsey, Paul; Vigodda, Oscar; Walmsley, Neil; Watson, Glenn; Wiens, Heather; Wylie, Barbara.

PROMOTED TO GRADE 6

Armstrong, Beverley; Black, Melanie; Blake, Jill; Bock, Angelika; Bourdeau, Louise; Bowen, Jeffrey; Brennan, Sherrill; Burke, Janet; Burrowes, Richard; Carmichael, Debra; Cowan, Stephen; Dawkins, John; Dixon, Paul; Duby, Barbara; Dunn, Deborah; Freestone, William; Geen, Peri; Geen, Valerie; Harrison, Cindy; Holland, Lenna; Honeyman, Laura; Hornsby, Susan; Irwin, Charlene; Johnson, Judy; Johnson, Patricia; Kaiser, Ronald; Kent, Mark; Kollars, Ruth; LaBrash, Shirley; LaBrash, Timmy; Liscum, David; Lloyd, Elizabeth; Lockhart, Karen; Lockhart, Kim; MacDonald, Deborah; Mallory, Suzanne; Maracle, Neil; McFarlane, John; McGarvey, Barry; McNair, Deborah; Miller, Louise; Montgomery, Stephen; Narvet, Caren; Nelles, Susan; Partridge, Bonnie; Perry, Craig; Platt, Judith; Ricketts, Andrew; Rowland, Robert; Scott, Richard; Simpson, Irene; Sisson, Anne; Strathy, Kim; Thornton, Cheri; White, Nancy; Williams, William; Williamson, Anne; Wood, Ronald.

PROMOTED TO GRADE 7

Acquafredda, Dennis; Acton, Peter; Allan, Brian; Angove, Saundra; Arbley, Wendy; Bell, Richard; Black, Katherine; Blanks, Richard; Bock, Hank; Bombay, Ricky; Brennan, Judith; Brown, Trudie; Burnett, Richard; Burtt, Laurna; Cameron, Rod; Cass, Fred; Cochrane, Kenneth; Cook, Catherine; Cowan, Nancy; Dibben, Harold; Dunlop, Christine; Garrison, Dennis; Garrison, Donna; Geen, Charles; Greer, David; Hill, Kevin; Hill, Laurie; Hobbs, Mary; Hodgkisson, Rickey; Hurst, Karen; Jackson, Marvin; Johnston, Candice; Johnston, Cheryl; Kaiser, Robert; Livock, Anne; Livock, Debra; Lloyd, George; May, Neil; Magee, Sharon; Maini, Bina; Martin, Michael; McCormack, Lynn; McCreary, Bruce; Miller, Arty Lee; Moorman, Paul; Murdoch, Steven; Pearce, Alan; Pearce, Keith; Poulos, Marie; Reid, Carol Ann; Reston, Elizabeth; Reston, Stanley; Robinson, Dean; Rodgers, Terry; Rota, Stephen; Scott, Brenda; Scott, Christine; Shakell, John; Simpson, Jean; Travers, Gordon; Tripp, Wendy; Vanner, Lynn; Watkin, Beth; Watson, Keith; Weeden, Nancy; Wilson, Jimmy.

M. M. Hackett, B.A., M. Ed., Principal.

Queen Victoria

Primary Division to Grade V

Badgley, Rodney; Bradford, Rickey; Bradshaw, Jonathan; Buchanan, Shirley; Carr, Nelson; Carr, Ricky; Cartwright, Donna; Clare, Steven; Clark, Larry; Cole, Robbie; Cowie, Wayne; Cross, Keith; Donovan, Deborah; Doornbos, John; Dougherty, Linda; Douglas, Anne; Fraser, Jerry; Jewell, Denise; Langman, Lynne; Langman, Micheline; Little, Patrick; MacAuley, Meta; Maracle, Heather; Maracle, Robin; McAllister, Mary; McKay, Robert; Miller, Lesley; Mischenko, Mary; Mitchell, Michael; Moon, Terry; O'Hara, David; Pape, Douglas; Peacock, Joy; Reed, Terry; Ridley, Doug; Scero, Gwen; Scholte, Janice; Stepharnoff, Faith; Taylor, Robert; Taylor, Steven; Walt, Norman; Warren, Andrew; White, Fran; Woodley, Paul.

Grade V to Grade VI

Angelatos, Hellen; Bailey John; Barlow, Brock; Bridge, Terry; Clark, Barbara; Closson, Curt; Closson, Nancy; Cole, Michael; Cun-ningham, Robbie; Deline, Eugene; Fitzgerald, Debbie; Gilbert, Bob; Hannah, Debbie; Hinch, Lyn; Irwin, Chuck; James, Helen; Kammer, Judy; Little, Richard; Lloyd, Dennis; Maracle, Sylvia; McIntosh, Meribeth; Moon, Michael; Morton, Paul; NG Martin; Pape, Stephen; Phillips, Billy; Reed, Patty; Reid, Paul; Richards, Bob; Richardson, Caroline; Ruggles, Dawn; Savage, Lawrence; Saylor, Ronald; Seames, Michael; Smith, Sandra; Stapley, David; Taylor, David; Vardy, Susan; Walker, Greg; Woodley, Larry; Wood, Carolyn.

GRADE VI TO GRADE VII

Badgley, Rhonda; Bailey, Robert; Barlow, Billy; Bates, Stephen; Bell, Michael; Benn, David; Bramley, Susan; Broad, Robert; Brownlie, Sandra; Buchanan, Donald; Cairns, Sandy; Clark, Wade; Cole, Patty; Cook, Janice; Crane, Sandra; Douglas, Stephen; Elliott, Stephen; Ferguson, Gail; Follwell, Lorna; Gordon, Robert; Gordon, Wanda; Gordon, Wayne; Gunsolus, Annette; Hoard, Nancy; Jewell, Lee-Ann; Jones, Blake; Keyes, Brenda; Mattis, Douglas; McBride, Teddy; McKay, Stephen; McKenna, Ross; Miller, Janice; Molloy, Allan; Morton, Leslie; Palmer, Philip; Rogers, Carol; Rogers, Tom; Rooke, Sarah; Scott, Peter; Seames, Stephen; Smith, Wendy Jane; Sprackett, Danny; Stairs, Linda; Telford, Brian; Thorn, Sylvia; Twigg, Mikel; Twigg, Penny; Vardy, Alan; Wilkins, Brian; Wilkins, Cathy.

GRADE VII TO GRADE VIII

Anderson, Glenn; Begley, David; Broad, Debbie; Bunnett, Cheryl; Cole, Georgina; Davis, Debbie; Donovan, Peter; Durrant, Barbara; Durrant, Pamela; Eagle, Marilyn; Fletcher, Susan; Fraser, Anne; Gulliver, Charles; Hannah, Ronnie; Henderson, Audrey; Heyes, Ralph; Irwin, David; Jones, Marlee; Kyd, Elizabeth; Little, Kelly; McGarvey, Randy; Mischenko, Peter; Nolan, Phillip; Reid, Ronald; Rodberg, Virginia; Rodgers, Ronald; Rollins, Michael; Semark, Douglas; Shaw, Wayne; Sloot, Trudy; Sprackett, John; Stenson, Tom; Sweetman, Connie; Wall, Jean; Watson, Wendy; Wood, Maurlee.

H. R. Frink, B.A., M.Ed, Principal.

Sir Mackenzie Bowell

Grade 5 to Grade 6

Aitken, Peeter; Andrews, Pamela; Campbell, Suzanne; Card, Brian; Chapman, Debbie; Coates, Cathy; Empson, John; Everard, Mark; Fralick, Martin; Harnden, Kenneth; Harvie, Barbara; Heaven, Cathy; Heslip, Steven; Johnston, David; Lefebvre, Michael; McKinnon, Jane; McLeod, John; MacLeod, Paul; Matthews, Margaret; McLaughlin, Megan; Porritt, Sarah; Radbourne, Clifford; Reid, Gary; Robinson, Allan; Rollins, Mark; Rowe, Roxanne; Sword, Pamela; Vessey, Barry; Weaver, Susan; Whitley, Cindy.

Grade 6 to Grade 7

Brown, Beverley; Brown, Dawne; Carruthers, Pamela; Chalmers, Haig; Corbett, Debbie; Deline, Marie; Forster, Frances; Frederick, Eugene; Gibson, Ricky; Graves, Peter; Gray, Ricky; Hedger, Billy; Herrington, Bonnie; Hoxford, Danny; Keller, Nancy; LaPanne, Frank; Ling, Andrew; Lucas, Christine; McGaughey, Lynn; McMurray, Garry; Morphy, Brian; Morrison, Sue; Parks, Perry; Radbourne, Ruth; Rowe, Lynanne; Shaver, Patsy; Stephen, Ken; Tweedy, Brenda; Vader, Mary Jo; Wonnacott, John.

Grade 7 to Grade 8

Aylesworth, Rebecca; Bailey, Lynn; Barriage, David; Bird, Freddie; Burkholder, Rena; Burnett, Lawrence; Carleton, Glen; Cavers, James; Chatterley, Debra; Clarke, Georgina; Clarke, Marina; Cleaver, Bruce; Coates, Christine; Cresswell, Ann; Dean, Marilynne; Denike, Donna; Douglas, Larry; Downer, Beverley; Doxsee, Dianne; Elliott, Brian; Ellis, Connie; Faulkner, John; Fralick, Dennis; Gariepy, Brian; Harvie, David; Jones, Patricia; Knight, Malcolm; Knowlton, Cheryl; Knowlton, Sharon; Lasher, Patricia; Lavender, Jodie; Locklin, Leona; Loucks, Linda; Loffman, Eddie; Lundberg, Deborah; MacKay, James; Malloy, Nora; Marlingher, Bradley; McCorquodale, Blaine; McDowell, Stephen; McLaughlin, Elizabeth; McLean, Marilynn; Miller, Rodney; Morrison, Dean; Myers, Bruce; Olsen, John; Paltrey, Gary; Parks, Joan; Parry, Kevan; Phillips, Beverley; Porritt, Mary; Pringle, Nancy; Poltz, Beverley; Reid, Elizabeth; Robins, Peter; Royle, David; Rutledge, Susan; Sarstat, Kenny; Silsbury, Karen; Tebworth, Alan; Thompson, Michael; Tsichlas, Emmanuel; Turner, Susan; Tweedy, George; Twiddy, Deborah; Vanderwater, Margaret; Wark, Bryon; Waters, Norma; Wellbanks, Suzanne; Wellesley, Arthur; Wilkinson, Gordon; Willis, John; Wonnacott, Victoria.

Grade 8 to Grade 9

Adams, Craig; Baldwin, Cossette; Best, Gary; Bertrand, Keith; Best, Elaine; Bonsor, Brian; Bradshaw, Judy; Broadhurst, Alan; Broadhurst, Mark; Buckles, Stephen; Burke, Randy; Burley, Lyon; Butcher, David; Chatterley, Donna; Cherry, Janice; Christopher, Edward; Collingridge, Bernice; Daynard, Angela; Derry, Randy; Doxtator, Bill; Findall, Pamela; Ford, Stephen; Gill, Julie, Gray, Kenneth; Gunsolus, Barbara; Halsey, Janice; Hayes, William; Heaven, Ted; Hicks, Alan; Hinze, Cecil; Holland, Donna; Holland, Robert; Howes, Richard; Hobbs, Bonnie; Ineson, Alan; Johnston, Frank; Jones, Brenda; Jones, Sharon; Kellar, Donnie; Ketcheson, Sarah; Kinnear, Eleanor; Kitchen, Susan; Lang, Maureen; Lanning, Bruce; Lanning, John; Lazenby, Chris; Little, John; Lounsberry, Linda; MacDougall, Anne; Markiinger, Diane; McCulloch, Dorothy; McLean, Richard; Molloy, Stephanie; Morphy, Robert; Noakes, Linda; Parks, Joyce; Pasco, David; Peacock, Patsy; Pelling, Gail; Pelling, Stuart; Pertschi, Hildegard; Phillips, John; Pringle, Lorraine; Reid, Cheryl; Reid, Gary; Reid, Helen; Reid, Scott; Rowbotham, Mary; Scriven, Paul; Semark, Michael; Sills, Robert; Skinkle, Bonnie; Skinkle, Donald; Smit, Betty; Smith, Anne; Snider, Jack; Spencer, Cynthia; Spurgeon, Cathy; Steenburg, Chris; Storms, Rosemary; Sweet, Robert; Thompson, Allan; Thompson, Debbie; Thompson, John; Thompson, Michael; Tsichlas, Michael; Tweedy, Larry; Vallean, Glenda; Wannamaker, Lois; Webb, Jim; Zinck, Kathleen.

Transferred to Grade 9

Anderson, Karen; LaPanne, Margaret; McLean, Bruce; Sharpe, Marilyn.

R. D. Horwood, B.A., B.Ed. Principal.

Sir Winston Churchill

Belleville, Ontario

GRADE IV to GRADE V

Albert, Mark; Allison, Michael; Arthur, Jean; Asselstine, James; Bailey, Judith; Bethune, Karen; Bronson, Scott; Brown, Brian; Christopher, Janis; Churcher, Grant; Craney, Larry; Curnock, Gail; Denis, Dominique; Derrett, Diane; Duffy, Lorraine; Fair, Lynne; Flieger, Nina; Flieger, Nora; Graham, Robert; Grant, Heather; Heyduck, Tina; Holway, Robert; Irwin, Clifford; Irwin, Kim; James, Laurie; Jevons, John; Kerr, Preston; Kline, Robert; Laughlen, Mary; Lebarron, Melodie; Lawrenson, Ross; Luffman, Allan; Maw, Peter; McMillan, James; McMurray, Sheila; Miles, Stephen; Miller, Jeffrey; Morrison, Judith; Murray, Daniel; Mosht, Wesley; Naylor, Dianne; Newman, Cindy; Nolan, Robert; Powell, David; Quick, Graham; Ralph, Jo-Ann; Reid, Christopher; Rice, Elizabeth; Spiegel, Julie; Stoliker, Catherine; Sutherland, Bruce; Thompson, Douglas; Turner, Steven; White, Gregory; Wilson, Betty; Woodbeck, Robert; Woodbeck, Vernon.

GRADE V to GRADE VI

Allan, Jim; Baird, Patricia; Batchelor, Darlene; Begley, Janet; Bellis, Rickey; Benson, Kenneth; Bertrim, Dyanne; Bodley, Julie; Britton, Jane; Campbell, Robert; Carson, Paul; Clark, Bruce; Cook, Mary Lou; Derrett, Brenda; Doidge, Stephen; Duke, Louise; Eaton William (Champ); Freeborn, Bruce; French, Richard; Glover, Daniel; Gordon, David; Gustafson, Laura; Hart, Paul; Holmes, Nancy; Holway, Rebecca; Hurst, Richard; Hyde, Joan; Irwin, Virginia; Jevons, Robert; Jones, Linda; Kaye, Cindy; Kelly, Patricia; Loder, John; Mann, Robin; March, Stanley; Mason, James; Mazer, Meredith; Pringle, Beth; Rice, Larry; Richards, Sydney; Rolland, Margaret; Rutherford, David; Schroder, Wayne; Schwafrench, Sharleen; Graham, Ger, Glen; Spragus, Duffy; Thrasher, Wayne; Truman, Linda; Walmsley, Mark; Warner, Wayne; Watt, Michael; Westwell, Jan; Wilkins, Scott; Wilson, Catherine.

GRADE VI to GRADE VII

Andrews, Wayne; Bailey, Lorraine; Bailey, Wallace; Broad, Pamela; Bronson, Robert; Canniff, Carol; Christopher, Bradley; Craig, Karen; Craney, Sandra; Cronkright, Shellie; Dankiw, Philip; Derrett, Douglas; ... Dubro, Drony; Duffy, Dianne; Flieger, Michael; Grayking; James, Peter; Jones, David; Keller, Elizabeth; Kerr, Deborah; Kerr, Dianne; Kerr, Janet; Lebaron, Peter; MacKenzie, Susan; Maw, Eric; McMillan, Douglas; Morris, Nancy; Murray, Robert; Neill, Paul; Ralph, Clifford; Robinson, Ivan; Robbin, Elinor; Rose, Sheldon; Rushton, Nancy; Schwager, Susan; Sheffield, Wendy; Sherman, Peter; Smith, Heather; Spice, Patti; Spiegel, Karen; Sotherland, Brian; Taylor, Susan, Thompson, Ronald; Thompson, Roy; Trafford, Janet; Wood, Kathleen; Wright, Sharon.

J. E. Bateman, B.A. Principal.

Separate Schools' Promotion Lists

Our Lady of Fatima

Promoted From Grade 1

Allore, Morgan; Austin, Teresa; Barrett, Jennifer; Blaind, Kathryn; Blatchford, Alan; Buckley, Patricia; Burshaw, Sherry; Cassidy, Peter; Cote, Gerald; Donahoe, Mary Lou; Ferrara, Elizabeth; Finkle, Ernest; Hermer, Michele; Kainay, Boyd; La Croix, Elizabeth; Limin, Denis; McReavy, Diane; Mulrooney, Michael; Mulvihill, John; Pertochey, Debra; Rashotte, Gerard; Rawson, Cindy; Scott, Susan; Stuart, Edward; Tobin, Gregory; Trumpour, Bernard; Turcotte, Cindy; Tuttle, Patricia; Vanleeuwan, Jennifer; Walsh, Billy; Wilson, Ronald.

Promoted From Grade Two

Austin, Louise; Adams, Carol; Bohan, Joanne; Burshaw, John; Charlebois, Joseph; Delorme, Teresa; Deroche, James; Dodson, John; Embers, Glenna; Finkle, Agnes; Forster, Tina; Godbout, Michael; La Croix, Susan; Mainland, Barbara; McCullough, David; McGreevy, Mark; McKenna, Mary L. Mulvihill, Joseph; Parker, David; Radonicich, Michael; Rashotte, Andre; Roy, Patricia; Spada, Franco; Stuart, Helen; Walsh, Gerald; Wilson, Cheryl; Wright, Sandra.

Promoted from Grade III

Baragar, Celeste; Baragar, Karen; Barrett, Susan; Barriage, Rhonda; Blaind, Nancy; Carman, Jillian; Chinnery, Donald; DeGenova, Deborah; Godbout, Kimberly; Guest, Christine; Jones, Steven; Kainay, Michael; Limin, Cindy; Meier, Leo; Morry, Kirk; O'Coin, Sharon; O'Ray, Timmy; Rashotte, Delores; Rashotte, Joy; Rawson, Cathy; Roy, Loreena; Sine, Anthony; Spada, Adriano; Stewart, Theresa; Stuart, Kimberly; Templeman, John; Tobin, Kevin; Vanleeuwen, Tom; Walsh, Robert; Warner, John; Wilson, Dale.

Promoted From Grade 4

Baragar, Katherine; Bolyea, Sheila; Burshaw, Ronald; Cain, Ronald Cote, Monique; De Genova, Donald; DeRocke, Paul; Docson, Kenneth; Edwards, Barbara; Ferrara, Deborah; Finkle, Margaret; Flanagan, Patricia; Forestell, Anne Marie; Hermer, Glenna; Jones, Michael; Kainay, Christopher; Mainland, Margaret; Miens, Howard; Morlock, Anita; Morrison, Roxanne; Rashotte, Judith; Sapley, James; Theobald, George; Thompson, Jennifer; Thompson, Joanne.

Promoted from Grade V

Barager, Rosemary; Barrett, Richard; Barriage, Robbin; Blaind, Sandra; Blatchford, Michael; Blute, Peggy; Bolyea, Bruce; Clairmont, Bradley; Cleary, Pauline; Clement, Elaine; Donohoe, Karen; Edwards, Joseph; Finkle, Sally; Flanagan, Rosemary; Forster, Gerald; Friesen, Margaret; Guest, Robin; Howe, Teddy; Mainland, Margaret; McKenna, Elise; Meens, Mary; Meens, Richard; Moher, Nancy; Radonicich, Michelle; Rashotte, Janet; Rashotte, Thomas; Roye, Clayton; Stuart, Victoria; Theobald, Paul; Thompson, Brian; Wilson, Deborah; Wood, Lynn.

Promoted From Grade 6

Baragar, Bradley; Beagley, Gilles; Blaind, Jerilyn; Brown, Lynda; Cain, Patricia; Cain, William; Callahan, Michael; Clairmont, Pamela; Clement, Diane; Clement, Robert; Cote, John; Cunningham, Catherine; DeRocke, Terry; Edwards, Margaret; Howe, Richard; Morlock, Stanley; Morrison, Hugh; Parker, Gregory; Tobin, Karen; William, Paul; Wright, Larry.

St. Joseph's

From Grade 1A

Christine Atkinson, Kim Barrett, Andre Beaulac, Michael Bennett, Dennis Boisvert, David, Boyle, Noreen Bradshaw, James Buckley, Jane Canty, Kim Dustin, Peter Fahey, Ronald Finkle, Edith Foy, Frances Fraser, Peter Hamilton, Nancy Johnston, David Jones, Joanne Kirby, Michael Lemmermeyer, Jane Letersky, Mary Jane McCabe, Sean McKinney, Mary McSherry, William Milligan, Mary Nagode, Michael O'Shaughnessy, Claude Paquin, Marc Pilon, Dianne Plews, Patricia Smith, Alison Soaft, Lisa Soucy, Paul Wiseman.

Promoted From Grade 1B

Joanne Barrett, Thomas Barrett, Robert Bibby, Catherine Bone, Nathalie Boudreau, Lynne Cochrane, Cynthia Duffy, Michael Elmy, Michael Finkle, Michael Holland, Rena Ialenti, Daniel Jones, Kathleen Kindy, William Koomen, Kim Lloyd, Anne MacLennan, Lora Manning, John Marta, Thomas McMahon, Sheryl Morin, Anne Marie O'Sullivan, George Pitt, Karen Pitt, Catherine Ross, Barbara Schrieder Peter Soule, Wendy Whelan, Allan Young.

Promoted From Grade 2A

Teresa Basilone, Jeffrey Belanger, Elaine Bender, Anthony Bennett, Terrance Brennan, Karen Brooks, David Chiasson, Paul Coates, Peter Coates, Lynn Cossette, James Dall, James Dunlop, David Elmy, Laura Lee Fox, Debra Green, Paula Groves, Edward Hanley, Linda Hedges, Mary Ann Hoey, Dianne Jones, Michael Kirby, Christine Lake, Joseph Madott, Janet Manning, Dean McAuley, Rene Paquin, Anne Plews, Suzanne Seguin, Steven Smith, Gary Welch.

Promoted From Grade 2B

William Armstrong, Victor Beaulac, Daniel Bone, Teresa Bradshaw, Richard Chaisson, Robert Crawford, Linda Fraser, Anne Garvin, Joyce Kelleher, Karen Kindy, Teresa Malrono, Enzo Marino, Derek MacDonald, John McAulay, James McCallum, Sheri McKenny, Lana McKenny, James Mitchell, Joseph Molaskie, Mary Beth Muldoon, Carol O'Shaughnessy, Line Ouellette, Ernest Rainbow, John Ross, James Scanlan, Norma Schultz, Thomas Sharland, John Smit, Lawrence Walsh.

Promoted From Grade 3A

John Bechard, Gaston Boisvert, Margaret Buckley, Michael Crawford, Lee Fleming, Judith Fraser, Michael Hall, Sheila Harris, Susan Johnston, Elizabeth Keeley, John Kot, Marc Leclair, Daniel Letourneau, Jane McAuley, Cynthia McHenry, George McVicker, Brian Meins, William O'Sullivan, Yves Ouellette, Catherine Roach, Ann Shoniker, Frances Soaft, Stephen Soucy, Mark Soule, Gary Thompson, Teresa Wall, Dwayne Windsor.

Promoted From Grade 3B

Brian Bennett, Michael Branton, Kevin Bridge, Nancy Carey, Ronald Chartrand, Anne Cochrane, Nicholas DiTomasso, Lorrie Duffy, Michael Gorman, Richard Hanley, Patrick Harrington, David Holland, Theresa Keogh, Andre Leguerrier, Joseph Letersky, Meribeth Lynch, James McArdle, James McSherry, Jeanette Molaski, Danielle Morin, Cynthia Nicholson, John Pecek, Dennis Raycroft, Valerie Sulphur, James Tugnett, Peter Whalen, Kevin Woodman.

Promoted From Grade 4A

Theresa Bankey, Robert Benninger, Donna Black, Gregory Bradshaw, Paul Chiasson, David Dal', Roberta Driscoll, Margaret Dunlop, Sandford Faulkner, Gordon Forgie, Linda Godbout, Joanne Hurley, Stephen Kirby, Patricia Manning, Paul McCabe, Jennifer McCoy, Katherine McCullen, Joseph McKenzie, Bruce McManus, Michael Meagher, Joseph Muldoon, Paul Pack, Josephine Pecek, Gilles Pilon, Odette Rivard, Terence Scanlan, Michel Segum, Lisa Sharland, Irene Smit, Karen Smith, Rosemary Thompson, Vincent Wordhaugh, Timothy Whelan, Wendy Woodman.

Promoted From Grade 4B

Donald Belanger, Richard Belanger, Louise Boudreau, Michael Brennan, Claire Canty, Brian Carey, Cheryl Chiasson, Wayne Chiasson, Peter Clark, Paul Collins, Gerald Cunningham, Stephen Duffy, Ronald Elmy, Edward Finlan, Martha Fleming, Deborah Flynn, Christopher Foran, Mark Groves, Patrick Hoey, Alfred Jones, Gail Jones, Guy Knowles, Stephen Lloyd, Barry Marta, Bruce McIntyre, Stephen Menna, Janette Percy, Mary Ellen Roach, Lynn Rolston, Martha Schultz, Darcel Thompson, Christopher Tracey, Jo Anne Wiseman, Christopher Wood.

Promoted from Grade 5A

Denise Belanger, Joanne Belanger, Karen Belanger, Mary Jo Bishop, Steven Bone, Donna Boulter, Dale Boyle, Phillip Buller, Nancy Burich, David Carey, Debbie Chiasson, Colleen Clancy, Nancy Clark, Mark Coates, Peter Crawford, Mary Cunningham, Jiulia DiGenova, Brian Duffy, Patti Farrell, Josef Fischer, Jean Fleming, Brian Flynn, John Foley, Maurizio Gemmiti, Mary Jane Kelleher, Gaston Letourneau, Robert Lorimer, Charles Madott, Patrick McKenny, Debbie O'Shaughnessy, Christine Smith, Sandra Smith.

Promoted from Grade 5B

Bruce Bibby, Michael Driscoll, Linda Duffy, Louise Elmy, Janet Foran, Andrew Forgie, Kevin Fraser, Maureen Guilfoyle, Mary Jane Hurley, Brett Knowles, Rosanne Lane, Cheryl Lloyd, Bruce Macdonald, Paul Martin, Julie Mavety, Mary Cecelia McCullam, Robert Meagher, Peter Molaski, Linda Moore, John Paul Murphy, Loretta Naruscvicius, Francis O'Connor, Susan Ross, Vitas Slapkauskas, Robert Smit, Richard Vane, Anthony Wall, Thomas Ward, Shelley Woodman, Beverly Young.

Promoted from Grade 6A

Yves Beaulieu, Mary Buckley, Mark Buller, Elizabeth Bradshaw, Roger Chartrand, Robert Collecchio, Thomas Dall, Joanne Fahey, Richard Foran, Susan Fox, Karen Fraser, Paul Godbout, Janice Green, Michael Hayes, Cheryl Healey, Theresa Henry, Robert Jones, Sharon Kot, Michael Kumph, Michael Laroche, Glen Lessard, Timothy Marta, Peter Melchior, Lucie Morin, Paul Post, Dianne Thibodeau, Kenneth Welch, Nedy Vane, Lynda Woods.

Promoted from Grade 6B

Debra Anderson, Judith Barlow, Donna Barrett, Monica Bibby, Joanne Blaind, Victoria Branton, Anne Brennan, Gregory Duffy, John Gorman, John Hanley, Lawrence Kirby, Paul Labelle, Janice McAlpine, John McCabe, Marilyn Meagher, Mark Metus, Joanne Molaski, Raymond Muldoon, Mary Anne Morgan, Patrick Raycroft, Janice Schrieder, Linda Stiver, John Truaisch, Anthony Vane, John Vane, Allan Ward, Timothy Whalen, Victoria Whalen.

St. Michael's

Promoted from Grade 1

Allan, Katherine; Armstrong, Catherine; Barrett, Peter; Beckler, Valerie; Brooks, Catherine; Caissie, Brenda; Callaghan, Anita; Chartrand, Jeffery; Clemens, Paul; Collins, Catherine; Coughlin, Mark; Deroy, Bonita; DesRochers, Michael; Drenth, William; Farrell, Mary; Farrell, Larry; Goegan, Gary; Gordon, Ernest; Gregory, Theresa; Haley, Tammy; Hess, Mark; Henley, Deanna; Huard, Denis; Kelly, Donna Marie; Langabeer, Allen D.; Leger, Noelia; Lynch, Laura; Lynch, Paul; MacNeil, Allan; Marineau, Edward; Masterson, Ralph; McCallum, Heather; Murphy, John; Noel de Tilly, Helene; Penn, Maureen; Penney, Michael; Pilon, Brent; Raycroft, Rammy; Reid, Richard; Rivers, Anthony; Sapparacone, Anna; Shannon, Anne; Smith, Matthew; Taylor, Donald; Walsh, James; Wilson, Ian; Young, Lawrence.

Promoted From Grade 2

Allore, Mary Anne; Bourassa, Kevin; Brennan, Deborah; Brooks, Patrick; Caissie, Daniel; Campbell, Donald; Carmichael, Stephen; Chartrand, Nicole; Ciccone, Rosilda; Couture, Suzanne; Daley, Mary; Deroy, Richard; Doig, Jeffrey; Dolan, Stephen; Doyle, Charlene; Dumais, Michael; Dussault, Diane; Ervine, Steven; Farrell, James; Finkle, Carolyn; Fobert, Sharrie; Forestell, Sharon; Ganon, James; Garvin, Maureen; Gilhooley, Patrick; Gordon, Terrence; Gregory, Mary; Haley, Jennene; Hickey, Jill; Holland, Sharon; Kingsman, Richard; Kroetsch, Jerome; LaBelle, Cindy; Lamirande, Nicolas; Lowry, Martin; Lynch, Wayne; MacKinnon, Maureen; Manera, Silvana; Marineau, Rosemary; McAlpine, Paul; McDermott, Donna; McDonald, Cheryl; Mulville, Kathleen; Patricia, Dagmar; Penney, Rosemarie; Prokopczuk, Paul; Scanlan, Louis J.; Smith, Graham; Sullivan, Brian; Warren, Darlene; Whalen, Brian; Whalen, Christopher; Whalen, Patrick.

Promoted from Grade 3

Allore, Paula; Barrett, Patricia; Barrett, Patricia Anne; Barrett, Paula; Black, Douglas; Callaghan, Patrick; Caissie, Leo; Chartrand, Tammy; Clemens, Kim Anne; Collins, Bruce; Coughlin, Roseanne; Couture, Scott; Culhane, Colleen; Cunha, Maria; Deakin, Dean; Deroy, Lorraine; DesRochers, Kimberley; Dumais, Gilles; Dumais, Micheline; Fitzgibbon, Kathleen; Fleming, Marguerite; Flynn, Kelly; Fobert, Lori; Garvin, Joanne; Gilhooley, Colleen; Gilhooley, David; Heisz, Peter; Hickey, Tim; Holland, Marie; Huard, Alain; Jones, Edward; Kelly, Alan; Lentini, Sandy; Lynch, John; Lynch, Gerard; Lynch, Vincent; McAlpine, Robert; McDonnell, Denise; Morton, John; Murray, Paul; Noel de Tilly, Louise; Pilon, Barry; Rouse, Alain; Scanlan, Leo; Shannon, Kevin; Smith, Kelly; Spinelli, Gail; Walsh, Sheila; Warren, D'Arcy; Wringe, Margaret.

Promoted From Grade 4

Barrett, Michael; Boyd, Mark; Bowers, Melinda; Brennan, Grant; Brooks, Lawrence; Callaghan, Thomas; Callaghan, Yvonne; Campbell, James; Carmichael, Cathy; Obernetski, Larry; Doig, Fraser; Doran, Anne Marie; Doyle, Cathy; Doyle, Deborah; Farrell, Mary Ellen; Farrell, John; Forestell, Dannie; Gannon, Cathy; Gilhooley, Clayton; Gilhooley, Danny; Golden, Michael; Halpin, Donna; Kroetsch, Sharon; Lapensee, Michael; Lynch, Michael; MacNeill, Deborah; McDermott, Deborah; Murphy, Terrance; O'Connor, John; O'Neill, David; Pilon, Richard; Rivers, Lorraine; Romano, Fulvio; Scully, Robert; Tomsett, Ann; Tripp, Mark; Walsh, Susan; Wilson, David; Wright, Patti; Young, Amy.

Promoted From Grade 5

Allore, Brian; Armstrong, Barbara; Bowden, Monica; Bellemare, Patricia; Brooks, Robert; Callaghan, Robert; Carmichael, Robert; Ciccone, Pio; Clemens, Patrick; Coughlin, Thomas; Cox, Christine; Culhane, Stephen; Dussault, Robert; Doi, Charlotte; Doyle, Richard; Duguay, Randal; Dumais, Monique; Ervine, Sharon; Farrell, Anne; Farrell, Peter; Finkle, David; Finkle, Kathleen; Fobert, Suzanne; Goegan, Grant; Gilhooley, Diane; Golka, Debra; Gordon, Robert; Grier, Cynthia; Healey, Paul; Heisz, George; Henley, Nancy; Hickey, Patricia; Jones, Maribeth; Kennedy, Hollie; Lentini, Anthony; Lynch, Donna; MacDonald, Mary; MacDonald, Stephen; McCrystal, Sheila; McLaughlin, Wayne; McLaughlin, Wendy; Naphan, Glenn; Penn, Gloria; Penney, Deborah; Pfeiffer, Terry; Rashotte, Mark; Rivers, Lawrence; Ross, Katarina; Rouse, Kenneth; Ryan, Darrell; Scanlan, Jean Marie; Whalen, James; Wringe, James; Young, Jacqueline.

Promoted From Grade 6

Allore, Robbie; Barrett, Janice; Bourassa, Barton; Campbell, Ann Marie; Caissie, Henry; Carmichael, Duane; Obernetski, David; Culhane, John; Daley, David; Dolan, David; Doyle, Mary Beth; Doyle, Mary Jane; Dumais, Ginette; Finkle, Colleen; Finkle, Peter; Flynn, Michael; Garvin, John; Gleeson, Margaret; Golden, Kenneth; Gregory, Joseph; Lamirande, Rebecca; Lynch, Kathleen; Lynch, Robinson; MacKinnon, Rosemary; Marbry, Paul; McCabe, Peter; McGregor, Colleen; Oliveira, Emmanuel; Park, James; Penn, Garth; Penney, Vincent; Poole, Mary; Prince, Adelaide; Reid, Nancy; Rosa, Maria; Shannon, Larry; Smrke, Peter; Tomsett, Philip; Whalen, Kevin; Wilson, Peter; Wright, Anthony; Wright, William; Young, Victoria.

Promoted From Grade 7

HONOR ROLL

Amodeo, Susan; Belanger, Linda; Bissette, Paul; Brennen, Trudence; Callahan, Katherine; Coates, Michele; Donohue, Debra; Doran, Nancy; Fraser, Ian; Gnagnarella, Graziella; Gray, Peter; Haldenger, Michael; Hamilton, James; Hurley, William; Jones, Linda; Keogh, Beverley; Kerr, William; Kirby, Philip; Lee, Teresa; Lucy, Michele; Lynch, Anne; Lynch, Frederick; McCabe, Janet; McCoy, Jane; Menard, Catherine; Morrison, Wanda; Nicholson, Patricia; O'Connor, Mary; Reid, Sandra; Ross, Michael; Shultz, David; Seames, Monica; Stork, Pamela; Taylor, Irene; Ward, Carl; Wiseman, Peter; Woodman, Marjorie.

PASS

Adams, John; Armstrong, Janice; Beaulieu, Ghislain; Belemare, Paule; Deninger, Mary Ellen; Bertrand, Claudette; Black, Murray; Blatchford, Christopher; Bobko, Stephen; Bolyea, Douglas; Bradshaw, Michael; Branton, Lawrence; Brown, Lawrence; Burke, Stephen; Callaghan, Michael; Carey, Anne Marie; Carmen, Jean; Carmichael, Randolph; Caul, Dale; Collins, Nicholas; Crawford, Susan; Csaszar, Tibor; Culhane, Gerald; Cunningham, Deborah; Deslierres Paule; DiGenova, Richard; DiTomasso, Dominic; DiTomasso, Patrick; Doran, Terry; Douglas, Stephen; Doyle, Donna; Edwards, Gary; Finkle, Catherine; Finkle, Patrick; Finlan, Sheila; Flagler, Mark; Fleming, Loretta; Freisen, Donald; Gannon, Bernard; Gilhooley, Maureen; Gnagnarella, Rosanna; Goegan, Michael; Golka, Wayne; Goncalves, Antonio; Gorelle, Catherine; Gregory, Paul; Guilfoyle, Donna; Hall, Ronald; Halpin, Catherine; Harrington, Donald; Harvey, Cecilia; Howe, Robert; Howe, William; Ialacci, Angelo; Johnston, Shelley Anne; Jones, Gerald; Kelly, Cheryl; Kerik, Wayne; LaMorre, Roger; Langabeer, Kevin; Lorimer, Del; Loveless, Lawrence; MacDonald, Janette; MacDonald, Suzanne; Martin, Denis; Matthew, Jane; McCrystal, Sharon; McGregor, Kevin; McKenna, Grant; McKimmin, Sandra; McQuaid, Paul; McSherry, Philip; McVicker, Mary; McVicker, Richard; Moher, Joanne; Mullin, William; Murphy, Linda; O'Neill, Randolph; Ouellette, Marcelle; Percy, Carol; Pointer, Herbert; Pointer, Karen; Prince, Bernice; Prokopczuk, George; Prokopczuk, Thadeus; Rashotte, Mary; Raycroft, Robert; Raycroft, Thomas; Scanlan, Elizabeth; Scerri, Rita; Scully, Maureen; Shannon, Stephen; Sharland, Rebecca; Smith, Dale; Smith, Pamela; St. Louis, Geneth; Stapley, Brenda; Thompson, Michael; Whalen, Cathy; Wheeler, Debra; White, Gregory; William, Mark; Windsor, Christine; Young, Barbara; Young, Paulette.

Promoted from Grade 8

HONOR ROLL

Bankey, Patricia; Begley, Bonnie; Bellemare, Dianne; Blaind, Janice; Blute, Edmund; Boyle, Dianne; Boyle, Donna; Cooney, Sharon; Cunningham, Jean; Davis, Deborah; Deslierres, Michel; Duffy, Deborah; Fresar, Christine; Gleason, Patrick; Graham, Richard; Hogan, Linda; Marta, Richard; McCrystal, Milton; Muldoon, Paul; Penn, Beverly; Rashotte, Casey; Ross, Ellen; Smrke, Dawn; Wall, Phillip; Windsor, Sandra.

PASS:

Adams, Judy Ann; Anderson, William; Barrett, Barbara; Barrett, Jacqueline; Barrett, Pamela; Bender, Lynda; Black, Thomas; Boyle, Gregory; Burgess, Anne; Burshaw, Donald; Burshaw, Kathleen; Callaghan, Thomas; Carmichael, Patrick; Carr-Briant, Janice; Cote, Andre; Culhane, Timothy; Cunningham, Joseph; Dall, Christine; Dodson, Barbara; DiTomasso, Dominic; Dolan, Carol; Doran, John; Downey, Patricia; Doyle, Gary; Doyle, Maureen; Fahey, James; Farrell, Wayne; Fobert, Richard; Foran, David; Ford, Margaret; Forestell, Bonnie; Gannon, Thomas; Gilhooley, Adele; Gilhooley, James; Gordon, Margaret; Goyer, John; Goyer, Mary; Haldenger, Kenneth; Hamilton, Elizabeth; Hanley, Avila; Harris, Patrick; Harris, Shirley; Henn, Lyne; Henry, Marilyn; Hicks, Rosemarie; Holland, John; Holoway, John; Jones, Peter; Jones, Suzanne; Kehoe, Martin; Kingsmen, Cheryl; Kumpf, Thomas; Lalonde, Daniel; Lee, Robert; Lessard, Judy; Lew, Alan; Loveless, Bertrim; Lowry, Paul; Lumsdon, Marian; Martin, Theresa; McEvoy, Paul; McGreevy, John; McKehna, Leslie; McQuaid, Robert; Meagher, Stephen; Meagher, Terry; Molaski, Elizabeth; Morton, Karen; Naphan, Francis; Nicholson, Ann; O'Cola Robert; Ouelette, Richard; Penney, Paul; Poirier, John; Poolse, Michael; Rashotte, Betty; Robb, Gail; Ryan, Dennis; Sager, Jeanne; Schrieder, Deborah; Sharpe, Douglas; Shoniker, Michael; Soden, Dianne; Storms, Christine; Tomsett, Christopher; Tugnett, Joanne; Truaisch, Michael; Van Norman, Randy; Van Rompaey, Leah; Whalen, Bonita; Williams, Christopher; Wilson, Ann; Wood, Garry; Young, Elizabeth; Young, Randall.

(Holy Rosary Page 28)

MORE SCHOOL REPORTS ON PAGES 16 - 23

LOOK!

AT THE YOUR BIG CHANCE BAD BOY

it's TREMENDOUS!

"SCRATCH & DENT"

Sale

ALL MERCHANDISE REDUCED TO CLEAR...AT FANTASTIC VALUES!

20% to 33⅓% to 40% to 54% to 67% OFF

Open Thursday 'til Midnight - Friday 9 a.m. to 6.30 p.m. - Sat. 9 a.m. to 6.30 p.m.

—TURN THE PAGE FOR MORE SAVINGS—

BAD BOY'S

SPECTACULAR SAVINGS IN ROOM OUTFITS

3 ROOMS Complete — **$368.88**

5-PIECE KITCHEN SET

Genuine Arborite Kitchen Table with 4 strong, comfortable chairs. Washable plastic upholstery matches table top.

MAY BE BOUGHT SEPARATELY

MODERN 2-PIECE LIVING ROOM SUITE

FURNITURE IS CHEAPER BY THE ROOMFUL AT BAD BOY

MAY BE BOUGHT SEPARATELY

MAKES A LARGE Comfortable DOUBLE BED

4-Seat Sofa finished in smart high quality long wearing fabric available in your colour choice. Grouping includes a matching upholstered chair

NO PAYMENTS 'TIL SEPT.

BEAUTIFUL BEDROOM SUITE

Beautiful Modern 2-pc Bedroom Suite. The workmanship on this elegant 2-piece Bedroom Suite is equivalent to suites costing hundreds of dollars more! Finished in rich walnut, includes double dresser, 54" Bookcase bed and roomy 4-drawered chest.

YOU MAY BUY ANY ROOM SEPARATELY

FREE BEDDING ENSEMBLE

COMPLETE WITH THIS 3-ROOM GROUPING

FREE! Complete 23-piece bedding group by famous makers . . . consisting of 2 pillows — 2 pillow cases — 2 sheets — 2 flannelette blankets — 1 Esmond Blanket — 2 thick bath towels — 4 face cloths — 6 dish towels — 4 dishcloths.

COMP. VALUE $39.95

FREE — Complete with . . . 54" Smooth Top Mattress - 1 Boudoir Lamp - 2 Plump Pillows.

39" Continentals — **34.88 up**

521 DUNDAS ST. WEST DIAL 962-9121

SAVINGS - ON - SCRATCH

WILKINSON RAZOR BLADES PACKAGE OF 5 Limit 2 pkgs for adults PACK ..... **37¢**

All Merchandise

Thermo-Insulated VACUUM BOTTLES 59¢ each

Interior or Exterior WHITE PAINT Compare Value $4.95 LIMIT 2-GALLONS PER ADULT — $1.87 Gallon

COMPLETE WITH BATTERIES WALKIE TALKIE Modern slim-line design — Simple operation — Clear voice reception — Light weight. Compare at 34.95 — 12.88

FOAM AWAY ALL PURPOSE CLEANER Big or small jobs, foam away quickly and safely. Foams dirt away — for walls, woods, metals and porcelain. Compare value 1.29 ..... 39¢

FULLY AUTOMATIC POP-UP TOASTERS Beautiful chrome finish, dual slice, 1 year guarantee. Compare at 15.95 ... $7.88

SAVINGS by the CARLOAD

BEDDING

54" MATTRESSES

REG. $99.95 ... $79.95

REG. $59.95 ... $39.95

MATCHING BOX SPRINGS ONLY 99¢

ODDS and ENDS — MATTRESSES — REDUCED TO CLEAR

ATTENTION: — "BETTER BUILT BY BEDFORD BEDDING"

A Bedford Sales Representative will be in our store Thursday, Friday and Saturday to assist you in selecting the Proper Bedding for your Body and Bone Structure guaranteeing you many years of comfortable REST . . .

UP TO 20% to 33⅓% to 40% to 54% to 67% OFF

3 BIG DAYS!

THURSDAY – JUNE 30th – 6 to Midnight
Lean Beefy WIENERS 19¢
CHARCOAL 5-lb. bag 19¢

FRIDAY JULY 1st – 9.30 to 10.30 a.m. **HAMBURG BUNS** pkg. of 8 15¢
10.30 TO NOON
LIGHTER FLUID Bar-B-Q 25¢

SATURDAY JULY 2nd – While They Last
HAMBURG BUNS pkg. of 8 15¢

AND DENT Sale
REDUCED TO CLEAR!

THURSDAY – FRIDAY SATURDAY

5 ONLY
PORTABLE
24" BAR-B-Q
Only 4.99

FULLY-AUTOMATIC
WASHERS
$198 up
Large Size Tub. Many Cycles For All Washable Fabrics.
COMPARABLE VALUE TO $449.95

ELECTRIC
DRYERS
$99
Complete Selection Of Time And Temperature Settings . . . Whisper Quiet Operation

Double Oven RANGES $389
Free standing with the "Built-In-Look" oven in the top . . . oven in the bottom
COMPARATIVE VALUE $579.95

$5 DOWN

WITH ON-OFF REMOTE CONTROL
23" TELEVISIONS
$145
Convenient Tuning Controls, Large 23" Picture Tube, Beautifully Furnished Cabinet Table Models, Console Models & "Low-boy Stylings"

COMPLETE WITH ON-OFF REMOTE CONTROL

NO PAYMENTS 'TIL SEPT.

DISHWASHERS
$125 TO $185.
Washes, Rinses and Dries All Your Dishes Automatically Undercounter And Portable Models.
COMPARABLE VALUE TO $149.95

$5 DOWN DELIVERS

ELECTRIC
30" RANGES
$118
Fully Automatic, Clock Controlled, Big Easy To Pull Out Storage Drawer.

NO PAYMENTS 'TIL AUGUST

PORTABLE
TELEVISIONS
$95 TO $165.
11" - 17" & 19" Size Screens Outstanding Sound Beautiful Cabinet.

$5 DOWN ONLY

TRADES WANTED WITH MOST MAJOR APPLIANCES

FREEZES & STORES OVER 735 LBS

LARGE CAPACITY
REFRIGERATORS
$125 TO $215.
Door Storage Space, Vegetable Crisper Porcelain Enamel One Door And Two Door.
COMPARABLE VALUE TO $429.95

A MUST FOR EVERY HOME
DEHUMIDIFIERS
20% OFF Reg. Price
Stop Dampness! Stop Costly Moisture Damage Stop Warping Of Furniture And Woodwork Dehumidifiers Prevent Rust Mildew and Dampness.
By Special Order Only

5 YR. FOOD SPOILAGE INSURANCE 5-YEAR WARRANTY ON SEALED UNIT FREE DELIVERY FREE HOME SERVICE

NO PAYMENTS 'TIL SEPT.

$5 DOWN

$5 DOWN

FREEZERS
$125
Precision Temperature Controls, Fast Freeze Coils Plus Many Other Outstanding Features

$5 DOWN ONLY

FOR ROOMS OF ALL SIZES
AIR CONDITIONERS
20% OFF Reg. Price
Enjoy Complete Air-Conditioning Now. Dehumidifies, Filters And Circulates Air For Relaxing Comfort.

School Is Out! Hire Eager Youngsters With A Low Cost Want Ad

LOW COST CLASSIFIED ADVERTISING RATES

On ads of 30 words OR over the charge is 4 cents per word per insertion, 3 cents per word second consecutive & 2 cents per word for each additional insertion.

10% Discount allowed if paid within 5 days of receipt of bill.

The monthly rate is 50 per word.

CLASSIFIED SEMI-DISPLAY ADVERTISEMENTS

Transient $1.50 per col. inch per insertion. Contract $1.00 per col inch per insertion.

COMING EVENTS — $1.50 per insertion for 30 words or under 6c.each per word per insertion for each word over 30.

MEMORIAL SERVICES, CARDS OF THANKS AND MEMORIAMS $2.00 for two count lines or less and 15 cents per count line per insertion.

LEGAL NOTICES, AUCTION SALES, LOST AND FOUND ANNOUNCEMENTS, ENGAGEMENTS, CARD OF THANKS, ETC. Rates for these ARE NOT taken over the counter.

BOX NUMBERS 50c if picked up at Intelligencer office — $1.00 if replies are mailed

— NOTE —

PLEASE READ YOUR ADVERTISEMENT

Classified advertisements are taken over the phone as a convenience. The advertiser should read the ad the first day it appears and report errors in time for the next insertion. The Intelligencer will be responsible for only one incorrect or omitted insertion for any advertisement, and then only to the extent of a "make good" insertion.

— DEADLINES —

CLASSIFIED WORD ADVERTISEMENTS

will be accepted until 10:30 a.m. the same day of publication, with the exception of the following:

SEMI - DISPLAY ADVERTISEMENTS should be in the office by 4 p.m. the day previous to publication date.

THE DEADLINE for Word Advertisements is 10:30 a.m. the morning day.

The same deadlines above apply to the cancellation of an advertisement.

IN MEMORIAM, BIRTHS NOTICES, MARRIAGES, COMING EVENTS, CARDS OF THANKS etc. will be received until 10 a.m. the day of publication. Monday notices for Friday will until 10 a.m. Saturday.

CALL

962-9171

WANTED MALE

YOUNG MEN 18 OR OVER. The Navy Press will attend an extra session of recruiting activity in Picton this week-end, July 9th. If you have been thinking about it, drop into the our local Militia Rendezvous, talk to the recruiting officer about the service and enjoy a week-end or summer camp as an introduction to the navy. Get complete information and enrolment requirements. The Rendezvous is open Saturday, Monday and Thursday nights from 7 to 10 p.m. 24-7-128

LOOKING FOR A FUTURE

WE HAVE MANY CHALLENGING POSITIONS AVAILABLE FOR RESPONSIBLE YOUNG MEN

A CAREER WITH I.A.C. OFFERS YOU

A Complete Training Program

A Future depending on your ability and how you use it.

Rewarding Management Opportunities With a Rapidly Expanding Company.

Security with Canada's Largest Sales Finance Company.

Applicants should be 19-28, enjoy meeting the public, be alert, aggressive and willing to travel.

Banking, Credit, Insurance or Sales Are Needed, But Not Requirements

PHONE 962-4471

FOR INTERVIEW

Industrial Acceptance Corporation Ltd.

24-6-tf

MAJOR OIL COMPANY REQUIRES

TANK TRUCK DRIVERS

Minimum Grade 12 Education. Must Have Tractor Trailer Experience.

Permanent Position With Opportunities For Advancement. Full Fringe Benefits.

Apply

In Your Own Handwriting to P.O. BOX 158 PORT HOPE

24-7-41

BUILDING SUPERINTENDENT

For Modern Apartment Building. Part time only. Successful applicant is required to live in. Excellent accommodation offered. Apply

BOX A-20

THE INTELLIGENCER

24-6-21

WANTED FEMALE

A NEW WAY TO EXTRA EARNings. Good territories, in Belleville open now. No call. Be near you. Act fast. Contact Intelligencer, Box A-19, Intelligencer. Jun-1-tn

WANTED MALE OR FEMALE

TIME STANDARDS CLERK

Grade 12 Education. Typing 35 assoc. age not over 25 years. Regular salary increases and fringe benefits. Apply in writing giving qualifications to The Intelligencer

RAYBESTOS-MANHATTAN (Canada) Ltd. Peterborough, Ontario

EXPERIENCED HOFFMAN brewer cleaner wanted for steam and air conditioning. Apply in writing to The Intelligencer. Jun3-21

EMPLOYMENT WANTED

HIGH SCHOOL STUDENT, grade eleven, would like babysitting position for the summer holidays. 962-6742. 24-6-22

ACCOUNTANT

Available For Special Assignments

Part Time Work System in Installation, Etc. Please Write BOX A-22 THE INTELLIGENCER

24-6-21

CLEAN CHESTERFIELD YARDS, MOW lawns, odd jobs. Phone 962-3133 after 5 p.m. 24-6-22

HIGH SCHOOL STUDENT requires baby sitting job. Shirley 395-3288. 24-6-22

MASONRY, PLASTERING AND Eavestroughing $12.00 per square. Phone 962-6742. 24-6-22

R. F. RUBBS, INTERIOR, exterior painting. Fully insured. Free estimates. 968-6396 24-6-22

WAYNE SMIT, INTERIOR, EXterior painting. Guaranteed workmanship. Phone evenings 962-7856. Jun-16-tf

WANTED

WANTED TO RENT, FARM land, medium size necessary, 968-7447. 24-6-tf

TWO JUVENILE BOYS BIcycles in good condition, age 7-9. 962-6742. 24-6-22

GIRLS' 26-INCH BICYCLE — 968-3126. 24-6-22

Cherry Wood French Provincial CHINA CABINET Good Condition Reasonable 962-9011 After 5:30 p.m. 24-6-tf

SEVERAL LOADS OF FIRM AND second cull heifers, two to six weeks old (Guernsey type) required. Mike Loving, 968-6226 after 6 p.m. 24-6-22

WANTED TO BUY OLD VIOLINS, any condition. Phone 962-2417. Jun15-21

REAL ESTATE WANTED

EXECUTIVE TYPE HOME, 3-4 bedrooms. Good location. Send drawn specifications. Apply Box A-24, The Intelligencer. 24-6-tf

A KINGDOM FOR A HOUSE

Well set quite but we think we can help you. Call us. We'll be your stooges. If the price is still good, the supply is limited, which means you will get the concentration of effort your precious property deserves. Is that not self-feeling citizen? We will be happy to serve you.

FRANK S. FOLLWELL

REAL ESTATE

400 FRONT STREET Telephone 968-5766

24-6-tf

ACCOMMODATION WANTED

THREE BEDROOM HOUSE PREfurnished with or without garage. Apply P. A. Lawrence, P.O. Box 280, Belleville. 24-6-tf

3 BEDROOM HOUSE FOR AUG. 1st, near new school, with basement, fairly new, well insulated. 968-6121 before 5. 24-6-21

ROOM AND BOARD

ROOM ON ROOM AND BOARD. Apply 71 Bell St. 24-6-22

ROOM AND BOARD FOR GENTleman. Phone 968-5648. 24-6-tf

ROOM WITHOUT BOARD FOR lady. Kitchen privileges. Phone Brent, 962-8426. 24-6-21

TO LET

MODERN APARTMENT, HEATED 3 rooms, bath, private entrance. $70.00 per month. Available after 2 p.m. 24-6-tfn

NEW BEDROOM APARTMENT, heat, light, water supplied. $80. per month. Apply Terry Enterprises, Station St. 24-6-tf

SELF-CONTAINED ROOM apartment. Ground floor, newly decorated. Suit one person. Phone 962-7756. 24-6-tf

CLEAN VERY ATTRACTIVE well-heated bedroom bed-sitting apartment. Private entrance, bath, refrigerator, stove. 962-3861. 24-6-22

GOOD, ACCOMMODATION, UPper unfurnished heated apartment, 3 rooms and bath. 962-2417. Jun15-21

HOUSE, 5 ROOM HOUSE, 2 BEDrooms, available next October 1st, conveniences. Apply 173, West Moira Street. 24-6-tf

3 BEDROOM HOUSE, STOVE and refrigerator. Good location, first floor. $60. monthly. 962-1826. 24-6-tf

Heated WAREHOUSE SPACE 3,270 Sq. Feet

25c per hundred lbs. per month Centrally located, with service doors on a drive through lane.

968-6711 Day - 962-8375 Evenings

24-6-tf

3 BEDROOM UPSTAIRS APARTment, self-contained, $60. a month. Also 4 bedroom apartment, self-contained, $70. a month. 962-6646. Jun30-tf

TO LET

UPPER ONE BEDROOM APARTment, self-contained, centrally decorated, close to town. Phone 151 Ann. 24-6-21

ONE BEDROOM APARTMENT, ground floor, heated $70 month. F. Purtell, heated $70 month. Dundas St. W., opposite Albert Street. 24-6-21

MODERN HEATED, 2 BEDROOM apartment, private entrance, refrigerator, stove and hot water set. 960. Apply 2, East Allin Crescent. 24-6-21

UPPER HEATED DUPLEX, LIVing room, kitchen, dining room, 2 bedrooms, bathroom, private entrance. $80. per month. Phone 962-6126 24-6-22

MODERN 3 BEDROOM APARTment, heat supplied, kitchen and bathroom. Out of town, one child welcome. $80. per month. 962-2929. 24-6-22

UPSTAIRS APARTMENT FOR rent, six outside entrance, two bedrooms, living room, kitchen, bathroom, heated, hot water, $90. monthly. Dial 396-3705. 24-6-tf

TWO BEDROOM BUNGALOW unfurnished, Thurlow Township, Bunnetts Corners, heated, electric stove, refrigerator, hot water, $90. monthly. Dial 396-3705. 24-6-tf

OFFICE, 344 FRONT. FIVE hundred square feet, heated, ample parking, fence erected. $60. monthly. 962-2417. Jun15-21

WELL APPOINTED ONE BEDroom apartment, 2nd floor, heated, hot water, $75. per month. Apply 207 Front St., or 962-4646 after 5 p.m. 24-6-tf

LARGE 2 BEDROOM APARTment. Heated. Available July 1st. Phone 962-1133 after 6 p.m. 24-6-tf

MAIN FLOOR

Formerly Occupied By The Intelligencer at 160 Front Street

- 2,000 Sq. Feet of Space
- 2 Counters
- Washrooms
- 2 Private Offices
- Opposite City Hall.

WRITE BOX A-13 THE INTELLIGENCER

24-6-tf

GROUND FLOOR APARTMENT, newly decorated, heated, large living room, kitchen, bedroom, self-contained with TV tower. 968-6396. 24-6-tf

SPACIOUS 2 BEDROOM HEATED apartment, central. 968-7447. 24-6-tf

MODERN OFFICE SPACE Approx. 850 Sq. Ft. Full Services Supplied Apply P.O. BOX 84

24-6-21

UPPER 4 ROOM HEATED apartment, bedroom built-in cupboards, bathroom, hot water, linoleum floors, newly decorated, stove and refrigerator supplied. $65. per month. Apply 2, Ann St. East, 962-3633 or 962-6646. 24-6-tf

HALF DOUBLE HOUSE, 3 BEDrooms, living room, kitchen, 138 Albert Street, East $90. 962-6646. 24-6-tf

ONE BEDROOM APARTMENT, heat, hydro, water supplied, and laundry facilities. 413 Dundas St. E. Apply Apartment 3 or phone 962-6646 after 5 p.m. 24-6-tf

2 BEDROOM APARTMENT, 207 Front St. Self-contained. Reasonable rent. Available immediately. 24-6-tf

UPSTAIRS APARTMENT, rooms and bath, heated, 30 Pinnacle St. 24-6-tf

3 BEDROOM APARTMENT, modern living room, private bath and entrance. 962-6646 after 5 p.m. Available July 1st 24-6-tf

LARGE, BRIGHT, 2 BEDROOM APARTMENT

- Refrigerator
- Stove
- Janitor Service
- Heated
- Washing Facilities

RENT $105. MONTHLY

Apply to Superintendent 15 Apartment No. 1

CORNER YEOMANS and BENNETT STS.

Jun7-tf

LARGE CLEAN HEATED ground floor apartment, 3 bedrooms, private bath and entrance. Available July 1st. 962-6396. Jun21-tfn

SPACIOUS UPPER APARTment, heated, private bath and entrance. Available July 1st. 962-6396. A-24-tf

FRONT, 1 BEDROOM apartment, heated, newly decorated, heated, hot water, $65. monthly. 962-6646. 24-6-tf

HEATED BEDROOM UPstairs, apartment, kitchen and dining room, sunporch and garage, private entrance, $70. monthly. Call Victoria and Grey Sts. 962-6646. 24-6-tf

FIVE ROOM APARTMENT, GARage, heated, hot water supplied July 1st. 962-7706. 24-6-tf

BUNGALOW — THREE BEDrooms, unfurnished, 10 months, 183 Farley Avenue, 968-7999. 24-6-tf

COTTAGES TO LET

TWO COTTAGES, 3 DOUBLE beds, electric heat, $100. per mo., electricity supplied, 30% discount for winter months. Partly furnished, sand-beach, boat, fishing. Phone 962-2417. Jun15-21

3 BEDROOM COTTAGE, ELECtric heat, fireplace, screened-in verandah, 15 mins. from Belleville, 968-6711. 24-6-tf

EXCEPTIONALLY FINE BUNGALOW cottages for rent in the Maxinkuckee Lake district, Indiana. Accommodation large screened verandas, electric stoves, etc. Boat and motor available. Rental for four weeks from Aug. 7, Tel. 543-2796 Kinston. 24-6-tf

MYERS CAVE LODGE CABINS Housekeeping cottages, sandy frontage and campsites, inside washrooms, showers, laundry, boats, motors, fishing guide service on Marble Lake (fishermen's paradise). Write Myers Cave Lodge Cabins Madoc, Ont. Phone Marlbrook 473-2-24 M29-3m

COTTAGES TO LET

LARGE COTTAGE, 3 BEDROOM, Consecon Lake, 30 ft. frontage, Consecon Lake, 392-7128. 24-6-tf

ONE AND TWO BEDROOM FURnished cottages, housekeeping, on lake, with boat, sandy beach, safe bathing, swimming. Bedderwells Road Point du Chene. 965-5305 M-15-tf

COTTAGE FOR THE MONTH OF August on the Bay of Quinte. Phone 962-2417 Belleville. Jun15-21

COTTAGES ON EAST LAKE, Consecon. Sandy beach, fireplace and boats. Cliff Lennox 392-6181, Carrying. 24-6-tf

FRASER'S LODGE, NORTHPORT 30 x 20 swimming pool Modern Housekeeping cottages Phone 478-4819. Jun3-tfn

FOR SALE

FREE AND STOVE, SUITABLE for apartment, $50. or best offer. 962-2417. Jun15-21

HAY, 40 ACRES, STANDING ON the farm. William McGeehan R. 4, Belleville. 24-6-tf

A MEDS PLAYPEN, EXCELLENT condition, delivery, 962-2417. Jun15-21

CITY WATER, 1,000 GALLONS Pressure, delivery. 962-2417. 24-6-tf

TWO MAKE TEETH SHADES whiter, for brighter, use DR Teeth Whitener, only $1.00. Jun1-tfn

CORNE CULTIVATOR, LIFT RIGHT off in 30 minutes with Lockwood. 962-2417. Jun15-21

SMALL REFRIGERATOR, EXcellent condition. 962-2417. 24-6-tf

CURSON'S NEW AND USED clothing, Army boots and shoes. 962-2417. Jun15-21

PIANOS FOR SALE — WE SELL and buy new and used pianos and organs. Stock on hand. Bell Piano Sales, 1 Bridge West 388-3110, Maynooth, Ont. M12-tf

TEENAGE SKIN PROBLEMS Write for free booklet. Box 1 Adelaide P.O. Toronto. A-23-tf

REGISTERED STANDARD BRED mare, blue roan, 5 years old, broken. Wellington 399-3. 24-6-tf

BALED HAY FOR SALE IN THE field. Apply Thomas Marrsville. 24-6-21

FIFTY HAMPERS C.A. Fancy Grade Macintosh apples, $1. per hamper. Redsen's Point 968-6396. 24-6-21

3-PIECE CHESTERFIELD SUITE 962-4232. 24-6-tf

REFRIGERATOR — 962-7346. 24-6-21

½ H.P. ELECTRIC MOTOR 962-7107 24-6-21

HEAVY-DUTY STOVE 962-7346 after 5 p.m. 24-6-21

FRESH STRAWBERRIES, ½ MILE south of Wellington on old Picton road. Greenhouse on old Picton road. Phone 399-3. 24-6-tf

LLOYD PRAM, GOOD CONDITION $6. Large new storage box for sale cheap. Phone 962-6126. 24-6-22

BABY'S CRIB AND MATTRESS high chair, play stroller, girl's bicycle, 26-inch, boy's bicycle, 24-inch, 4 years car top carrier. 962-6031. 24-6-22

GAS LAWN MOWER, MACHine, TV, chesterfield, chairs, dishes, curtains, corner table and other articles. 962-9646. 24-6-21

20 JOHNSON H.P. OUTBOARD motor, 25 h.p. and accessories, $60. 962-6646 after 5 p.m. 24-6-tf

TELEVISIONS USED, FULLY RECconditioned, Sylvania, 21 inch models from $49.95 to $79.95. Marconi, South Bay, 21 inch, $79.95. 170 Front St., 968-5792. 24-6-tf

REFRIGERATOR USED IN GOOD condition, $40. Apply 207 Front St. 24-6-tf

ARTIST SUPPLIES

PRE-INVENTORY SALE

Oils, Brushes, Easels, Pads, Etc.

ALL 20% OFF

SHERWIN-WILLIAMS CO.

303 FRONT ST. Belleville — 962-5434

Jun30-21

OLD CHINA REGISTRY

TO BUY OR SELL DISCONTINUED . . .

—Aynsley

—Wedgwood

—Royal Doulton

—Royal Worcester

—Haviland or

—Elite Limoges

Write

2619 BAYVIEW AVE. Willowdale, Ontario

OWN YOUR OWN HOME For As Little As $44.00 MONTHLY

No Down Payment

See Model On Display At

ROLLINS

LUMBER LTD.

FOXBORO — 962-9184

825-tf-tn-1-tf

APPROX 10 ACRES BAY, HIGHway 2, between Belleville and Trenton. Also other properties for sale. 962-6062 evenings 4 to 9. Jun30-tf

FOR SALE

CHANGE OF OWNERSHIP COUNTDOWN SALE ONLY 8 SHOPPING DAYS LEFT !

To take advantage of the discount prices on discontinued and regular merchandise.

SAVE UP TO 75% OSCILLATING SANDER

1 ONLY

Regular $48.95

TO CLEAR AT $38.67

CLINTON HEAVY DUTY CHAIN SAW

1 ONLY

Regular $164.95

TO CLEAR AT $89.95

CUSTOM STYLED SEAT COVERS

Reg. to $29.95

SALE FROM $1.49

(complete sets)

"Willinson" PLIERS

Reg. Value $1.98 to $5.95

SALE 49c to $1.98

DELUXE LAWN CHAIRS

Reg. to $9.95

SALE $5.77

5-Pc. ANGLE DRIVE

2 Speed — Fits ¼" Drill

Reg. Price $5.98

SALE $2.98

BATTERY OPERATED LAWN MOWERS

Reg. List $89.95

TO CLEAR $39.95

2 ONLY

1 ONLY

"K" BIKE

85 CC Super Sports

Regular Price $449.00

TO CLEAR AT $339.00

G. E. PORTABLE TV SETS

2 ONLY

Regular $149.95

TO CLEAR AT $109.95

MANY MANY OTHER ITEMS DRASTICALLY REDUCED — DAILY BARGAINS GALORE QUANTITIES ARE LIMITED

Canadian Tire

248 Coleman Street Belleville

TV Towers, Rotors And Antenna, New and Used Sales and Service

ALL WORK GUARANTEED

Free Estimates at No Obligation

Thurlow Radio Engineered Radio Eaquipped

CALL

Quinte Antenna Service

R. R. 2 Belleville

962-6530

Owned and Operated by Bill Bowker

27-nov-tn-tf-tf

WHEEL ALIGNMENT

MOST POPULAR CARS

$7.95

DOMINION TIRE STORES

14 BRIDGE STREET WEST

968-5575

27-nov-tn-tf-tf

STRAWBERRY PLANTS

From Certified Seta. Grown under good cultural practices. Varieties Creat and Sparkle

Phone noon or evenings

393-5322 Bloomfield

CECIL KLEINSTEUBER

R. R. 1, Picton (West Lake)

M-26-tf-tn-tf-tf

1 — 6-burner propane gas stove, Chile-Level — $1".

Used 17-in. TV

—1 Westinghouse Roaster Oven.

PHONE AFTER 5

962-9661

Jun30-tf

FOR SALE

SILVER LINE CAMPING TRAILERS Sales and Rentals Bookings Now 155 N. Front and College 962-5260

M-97-30

FREEZER OWNERS TENDER. Isley Swift's store of Consecon has a large supply of Ontario steer-beef. Cut to your order and wrapped. Top quality. Phone them for free delivery. Credit terms available. Phone 392-6181 Consecon. 24-6-tf

34 METRIX STATION WAGON $50. Keltz's Boats Bogus Bay. 24-6-tf

VETERINARY SUPPLIES Control pink-eye! Use Weiser Keratex Eye-Wound Powder; Control worms! Use Weiser anti-infective worm expel speeds recovery. Maximize dose. Only 2 cents per tablet. Available at THE DRUGGIST Box 156 Picton Ont. Phone 968-6622 24-6-tf

Free Local Delivery

ROCKERY STONE

Win a Trillium Award with a beautiful Rock Garden of interesting Conifers, well-styled, unusual stone. — Supplies, consultation and plans planted if desired. 962-2623

24-6-22

USED TIRES ALL SIZES. Regular and heavy duty. Also tubes, tubeless, tubeless plugs, etc. Also garments (11) June, Calendar, Tires, Accessories, 207 Front St. 962-6646. 24-6-tf

BOYS' BASKETBALL BICYCLE, 24-inch wheels, 3-speed, good condition, $35. Girl's 3-speed bicycle, good condition, $25. 962-6742. 24-6-22

BOY SCOUT UNIFORM, COMplete, size 20 and 22. Phone 962-12. 24-6-22

BOY'S SWIMMING, LARGE 30-inches. 968-7665 24-6-22

BAY HAY FOR SALE. 477-2227. 24-6-22

BALED HAY IN FIELD — 962-1139. 24-6-21

LOG-END-TRIMMING OIL BURNER. Medium size with blower. 962-2417. Jun15-21

WOODEN BARRELS FOR THE storage of fruit, vegetables, etc. for stock, flower pots, barbecue tables, rain tubs and children's play box 22, each. Call 962-2417. Jun15-21

SIDE DELIVERY RAKE, INTERnational, 7-foot, 3-bar, 1961, 31-inch tedderwin. 968-7256. 24-6-22

GOOD CONDITION, 24-INCH bicycle, $20. 962-6742. 24-6-22

GAS STOVE, 4 BURNER, OVEN, new open. 962-2694. 24-6-22

LAWN FURNITURE, LAWN fencing wood and wire, sisters, wire and wood, garden tools, lawn mower, swivels and sofas. Free to those who can use them. Phone 962-2694 after 5 p.m. 24-6-tf

SET OF AMERICANA ENCYCLOpedia, good condition. Phone 962-1774. 24-6-tf

TWIN SIZE 3 PIECE BOX SPRING mattress, $25. 962-7460 after 5:30. 24-6-21

NEW AND USED GUNS, SCOPES, ammo, mounts, reloading tools, books, clothing, fishing tackle, rods, reels, lures, tackle boxes, line, lead sinkers, boats, etc. Open 9 a.m. to 6 p.m. Sundays 1 to 5. Shoe, 343 N. Front. 962-9646. 24-6-tf

TWELVE CAN SPRAY COOLER, 12 cans, 2 spigots, stainless steel, $40. 962-6742. 24-6-22

1964 JAWA 250 MOTORCYCLE, 968-6084 after 6:00. 24-6-22

COTTAGE TENT, 8 X 12, $25. 968-6084 after 6:00. 24-6-22

steel trailers 3 x 6 for small boats, $75. 962-6646. 24-6-tf

BOATS and MOTORS

21-FT. V-BOTTOM PONTOON boat, 90-h.p. motor, condition 2nd to none. 962-6646. 24-6-tf

13 SEVINRUDE MOTOR AND boat, 962-6646 after 5 p.m. 24-6-tf

SAILBOAT CELESTITY boat 16 ft. x 6½ ft. with 7½ h.p. Johnson trailer, excellent condition. Phone 962-6646 after 5 p.m. Price $1500.00. Located Manitou Beach, Prince Edward County. 24-6-tf

21-FT. CABIN CRUISER FOR sale or trade for smaller power boat or runabout. 962-6646. 24-6-tf

FIFTEEN FOOT OUTBOARD runabout, cruiser, windshield with accessories. Phone 962-6646 after 5. 962-9738 evenings 24-6-tf

TRAILERS FOR SALE

TRAVEL TRAILERS

See the New Aken Aluminum CAR-A-TRAIL TRAILERS

No Canvas, Put up and down in minutes — Sizes 6 ft. Table, Seats and Chesterfield Standard Equipment

Now On Display At

THOMPSON — TRAILER SALES McLELLAN STREET, TWEED 478-2725

KEN THOMPSON Proprietor

24-6-tf-tf-tf-tf-tf-tf

BOOK NOW FOR CARR'S resident trailers. New trailers. Rentals from $7.50 per week. Trailettes east of Napanee. Ph. 3 962-6646. 24-6-tf

HORSES FOR SALE

CHESTNUT PONY 13 HANDS, suitable children. Dial 477-3075. 24-6-22

FIVE YEAR OLD REGISTERED quarter horse gelding, well started on western pleasure and just for an experienced rider. Tweed 478-2725. 24-6-tf

BEAUTIFUL PALOMINO WELSH pony, 5 years old. Suitable for children. Phone Wellington 399-3 in Ken Greiner, Wooler 767-2121. 24-6-tf

VACATIONS

RED CEDAR COVE cottages on Lake Ontario. Mississauga Point. Sandy beach, canteen, fishing, boating, water skiing. Cove and trail. Ph.

COTTAGES FOR SALE

LAND-O-LAKES AREA, MODERN cottage, completely furnished, electric heat, 2 bedrooms, sandy beach, boat, motor. Phone 962-7632. 24-6-tf

COTTAGE ON THE BAY OF Quinte 3 miles from Belleville $2,500. 968-5514 24-6-tf

BOATS for SALE

18-FT. CABIN CRUISER, $450. — 962-9738. 24-6-tf

BOATS, MOTORS, 16½ H.P. ELECtric start motor, trailer, stereo, 962-6646 after 5 p.m. 24-6-tf

1966 EVINRUDE FOR QUICK SALE, 17-ft. Wentworth Day Cruiser, 70 h.p. motor, controls, steering, etc. Trenton 392-2432. 24-6-tf

PETS for SALE

GERMAN SHEPHERD, SEVEN months old. 962-5604. 24-6-22

TWO ALSATIAN TYPE BABY puppies, 5 weeks old, very fine and very large sire. 962-2417. Jun30-tf

FOR SALE OR WILL TRADE, Registered male beagle for female. 962-6646. 24-6-tf

6 MONTHS OLD BOXER PUP, not Registered with papers 962-1711. 24-6-22

SOVEREIGN KENNELS REgistered Collies and Shetland Sheepdogs miniature collies. Stud service. Puppies for sale. Phone 962-2623. 24-6-tf

PART GERMAN SHEPHERD pups, Shirley 395-3013. 24-6-22

GERMAN SHEPHERD PUPS, Tweed 478-2725. 24-6-tf

AUTO

1958 BUICK

Power Steering, Power brakes $350. 962-9738

Good Condition. Lic. J50382

NO MONEY DOWN

No Payments Until August 1966

GENE CANNON MOTORS

368 Pinnacle St. — 962-9231

(Opposite A & P)

USED CAR

CENTRE

1961 BEL-AIR CHEVROLET

4-Door Sedan

LIC. NO. 280163

Finished in Light Green vetgtal Gem. Motors Bonanza 283 cu. in. V-8 engine, powerglide, power steering, full dalance, contrasting interior, equipped with economical but effective easy operating automatic transmission. Owned and operated Collies and Shetland Sheepdogs. Only one owner and low mileage.t has had outstanding care and is meticulous owned and we will sell very quickly at our low price of $695.00. Terms can be arranged if desired. Fully guaranteed with no money down and no payments until mid August.

40 OR MORE UNITS ON OUR LOTS AWED LOT

Contact The Manager

968-9000 — 968-9300 -

646 DUNDAS EAST

(Opposite Unionn Carlton)

Open 9 A.M. 'til 10 P.M.

10

DUNDAS WEST

(At James St.)

1960 OLDS

Lic. No. 230401 — 88 series, 4-door sedan, equipped with automatic transmission, power steering, power brakes and the famous "Rocket" motor. A "No Trade" Special at

$695.00

HARRY INNES MOTORS

PHONE 962-7363

BERT WINBLAD'S

BODY SHOP

143 Hunewood Drive

(Just Crossing Pine St.)

Open Daily 8:30 a.m.

Res. 962-8945

Res. 962-2574

24-6-tf-tf-tf-tf

36 AUSTIN A-60. APPLY 14 Evans Ave. 24-6-22

'59 SVOLKSWAGEN BUS, CONvertible, sunroof, immaculate. 388 North Front St. 24-6-tf

1960 VOLKSWAGEN

Good Condition

$595.00 Firmly

Lic. No. J62213

NO MONEY DOWN

No Payment Until August 1966

GENE CANNON MOTORS

368 Pinnacle St. — 962-9231

(Opposite A & P)

USED CAR

CENTRE

July 1st Dominion Day Holiday

Open 10 A.M. - 4 P.M.

Salesman On Duty

Contact At

968-9000 — 968-9300

646 DUNDAS EAST

(Opposite Unionn Carlton)

Have A Cottage To Sell? Place A Want Ad For A Cash Buyer!

AUTO

LIKE NEW — ONLY 13,000 MILES — STILL UNDER WARRANTY

1965 STUDEBAKER

Daytona Sporte Coupe

LIC. NO. 633261

Original Diplomat blue with white vinyl roof, matching blue vinyl interior, 289 V-8 engine, 4 bbl. carb., 210 h.p. 4 speed with stick shift on the column, custom S.S. radio antenna wheel covers and white-wall tires, side mirror, washers, back-up lights, and the owner says the odometer has the correct miles the seller is believing. Drive around the street.

VADER'S

North Front at College Sts.

962-1449

'55 DODGE PANEL TRUCK for sale or trade. Small sewing machine or roto tiller. 962-7592 Jx28-21

'56 VOLKSWAGEN DELUXE. Just had $126 motor, trans. — new battery, muffler, good heater. Needs body work. $395. 962-4365 Jx28-21

'59 VAUXHALL CRESTA. Runs well, good condition. Best offer. 962-7997, 143 Queen St. Jx28-21

HOLIDAY TIME TRAVEL "SALE"

By Now For Holiday Travel

SAVE $$$ DURING THE SALE

1964 CHEVY Bel-Air 4-door sedan, radio, Powerglide, Tuscan White, OK unmarked. Lic. 246053 ..... $1798.

1964 CHEVROLET Bel-Air, 4-door sedan, 6 cyl., Powerglide, radio, Tuscan gold — sold new by us. Lic. 246052 ..... $1798.

1964 CHEV. Biscayne 4-door 6-passenger, 6 cyl., Powerglide, radio, Tuscan Maize color, one owner car. Lic. 244696 ..... $1898.

1964 PONTIAC Laurentian 4-door hardtop, Tuscan Turquoise with matching interior, Radio, One owner unmarked car. Lic. 244695 ..... $1895

1963 OLDS. Dynamic 88 4-door hardtop, Tuscan Blue with matching interior, power brakes, power steering, radio, one owner car. Sharp — Reduced Lic. 771414 ..... $1795.

1962 TRIUMPH 2-door sedan, finished in white with red interior. Lic. 754442 ..... $695.

1962 CHEVY II Nova 2-door hardtop, Tuscan Buckskin, wheels, wheel discs, beautiful throughout. Lic. 244694 ..... $1395.

1962 FALCON Deluxe 4-door sedan, new paint, OK, economical car ready to go. Lic. 753266 ..... $995.

1962 ENVOY Deluxe 4-door sedan, Tuscan Turquoise with matching interior, 6 cyl., 3-speed, one owner by us. Lic. 994763A ..... $1095.

1961 COMET 4-door sedan, finished in Tuscan Aqua, 6 cyl., 3-speed. Lic. 826DA ..... $895.

1961 METEOR 2-door sedan, automatic transmission, V-8 engine, finished in Blue. Lic. 753405 ..... $895.

1961 PLYMOUTH Deluxe 4-door sedan, automatic transmission, V-8 engine, radio, transmission, Azure Aqua. Lic. 994762 ..... $1095.

1961 PLYMOUTH 4-door sedan, automatic transmission, 6 cyl., finished in Alpine white. Lic. 994764 ..... $995.

1960 CHEVY II 2-door sedan, finished in Nassau white, one owner. Lic. 994759 ..... $795.

1960 CHEVROLET 2-door sedan, finished in Nassau white, one owner. Lic. 994758 ..... $795.

1961 FORD 6-door deluxe sedan, V-8 engine, standard transmission, newly painted. Lic. 994761A ..... $995.

1961 FORD 6-door deluxe sedan, V-8 engine, automatic transmission, newly painted, Sharp. Lic. 994114A ..... $1095.

AS IS

1959 CHEV. 6-door sedan. In excellent condition. Lic. ..... $445.

1956 FORD 2-door sedan. Good transportation condition ..... $295.

'56 OLDS 4-door sedan. Good condition. Lic. 987ZA ..... $395.

1957 PLYMOUTH Station Wagon. Good condition. Lic. X31736 ..... $395.

— TRUCKS —

1962 DODGE ½-ton stake. Like new with 4-cylinder and has only 9,000 miles ..... $1995.

1958 CHEVROLET ½-ton pick-up with box, newly painted ..... $845.

40 NEW MODELS IN STOCK — SEE

Elwood Kerrish — Jim Wright
Craig Watson — Earl Thompson
Don Charleton

STIRLING MOTORS

(STIRLING) LTD.

DON WILLIAMS

Belleville Bd., Stirling, Ont.

395-3352 —PHONE— 962-9537

"Drive A Little Further Save A Whole Lot More"

'56 CHEV. BISCAYNE. 2-DOOR, automatic. Good condition. Lic. 6981 ..... $395.

Jx28-21

AUTO

10

DUNDAS WEST

(At James St.)

SOFT-TOP

1966 PONTIAC Lic. No. 50483 Parisienne Convertible, air cylinder, automatic drive, good top, excellent tires. A "No Trade" special at

$795.00

HARRY INNES MOTORS

Phone 962-7353

Jx28-21

Bargains

Make Your Choice

Come In Today

1947 PONTIAC Tudor, Lic. J47383. ..... $

1951 FORD Sedan, Lic. C14319. V-8 and radio. ..... $

1954 OLDS "88" Sedan, Automatic. Lic. J53086. ..... $

1955 DODGE Station Wagon, Lic. X34978. ..... $

1956 PLYMOUTH Sedan, V-8, Automatic, Radio, Lic. J53010 ..... $

1958 FORD 2-Door Hard Top, V-8 Automatic and Radio, Lic. J51268. ..... $

1958 RAMBLER Ambassador Station Wagon, 6-cylinder, Automatic. Lic. ..... $

DRIVE AWAY PRICES FROM $76.00 TO $295. TAX EXTRA

Stevenson

FORD SALES LTD.

A Name That Means A Great Deal

321 North Front — 962-9141

Jx28-21

USED CARS

VADER'S

1961 FALCON

Deluxe Station Wagon

LIC. NO. 21430

Four-door model in Gold Sand and sporting matching interior, original 81 Falcon six and automatic, runs and looks like new, finished in rich side mirror, washers, vic. Very clean and ready to go.

REDUCED FROM $1180. to $1095

VADER'S

North Front at College Sts.

962-1449

Jx28-20

1961 CHEVROLET new valve job, radio, heater, 1562 whitewalls, new seat covers, finish in cool condition. 962-4351. Jx28-20-24

1956 CHEV. 2-DOOR hardtop, battery and mechanically good condition. Needs some metal work. 966-7019. Jx28-21

1962 VOLKSWAGEN new valve job, radio, heater, 1562 whitewalls, new seat covers, finish in cool condition. 962-4351. Jx28-20-24

'61 PONTIAC PARISIENNE CONVERTIBLE

Fully Equipped

In A-1 Condition

BEST OFFER

Apply

11 GEDDES ST.

Jx28-21

'62 VOLKSWAGEN

DELUXE

Excellent Condition Throughout

New Paint, Job

$795.

Will Take Trade

PHONE 962-6418

Jx28-21

10

DUNDAS WEST

(At James St.)

1959 CHEV.

Lic. No. 743214, 4-door sedan, 6 cylinder motor, standard shift, excellent tires. This car must be sold this week. A "No Trade" special at

$395.00

HARRY INNES MOTORS

PHONE 962-7353

Jx28-21

AUTO

USED CAR

CENTRE

1960 CORVAIR

Coupe

LIC. NO. 244136

— LOCAL OWNER —

Finished in Arbor Green, interior matching, in A-1 condition, good top, excellent tires. A "No Trade" special at

$795.00

HARRY INNES MOTORS

Phone 962-7353

Jx28-21

Bargains

Make Your Choice

Come In Today

1947 PONTIAC Tudor, Lic. J47383. ..... $

1951 FORD Sedan, Lic. C14319. V-8 and radio. ..... $

1954 OLDS "88" Sedan, Automatic. Lic. J53086. ..... $

1955 DODGE Station Wagon, Lic. X34978. ..... $

1956 PLYMOUTH Sedan, V-8, Automatic, Radio, Lic. J53010 ..... $

1958 FORD 2-Door Hard Top, V-8 Automatic and Radio, Lic. J51268. ..... $

1958 RAMBLER Ambassador Station Wagon, 6-cylinder, Automatic. Lic. ..... $

DRIVE AWAY PRICES FROM $76.00 TO $295. TAX EXTRA

Stevenson

FORD SALES LTD.

A Name That Means A Great Deal

321 North Front — 962-9141

Jx28-21

USED CARS

VADER'S

1961 FALCON

Deluxe Station Wagon

LIC. NO. 21430

Four-door model in Gold Sand and sporting matching interior, original 81 Falcon six and automatic, runs and looks like new, finished in rich side mirror, washers, vic. Very clean and ready to go.

REDUCED FROM $1180. to $1095

VADER'S

North Front at College Sts.

962-1449

Jx28-20

1961 PLYMOUTH Deluxe 4-door sedan, automatic transmission, V-8 engine, radio, transmission, Azure Aqua. Lic. 994762 ..... $1095.

1961 PLYMOUTH 4-door sedan, automatic transmission, 6 cyl., finished in Alpine white. Lic. 994764 ..... $995.

1960 CHEVY II 2-door sedan, finished in Nassau white, one owner. Lic. 994759 ..... $795.

1960 CHEVROLET 2-door sedan, finished in Nassau white, one owner. Lic. 994758 ..... $795.

1961 FORD 6-door deluxe sedan, V-8 engine, standard transmission, newly painted. Lic. 994761A ..... $995.

1961 FORD 6-door deluxe sedan, V-8 engine, automatic transmission, newly painted, Sharp. Lic. 994114A ..... $1095.

AS IS

1959 CHEV. 6-door sedan. In excellent condition. Lic. ..... $445.

1956 FORD 2-door sedan. Good transportation condition ..... $295.

'56 OLDS 4-door sedan. Good condition. Lic. 987ZA ..... $395.

1957 PLYMOUTH Station Wagon. Good condition. Lic. X31736 ..... $395.

— TRUCKS —

1962 DODGE ½-ton stake. Like new with 4-cylinder and has only 9,000 miles ..... $1995.

1958 CHEVROLET ½-ton pick-up with box, newly painted ..... $845.

40 NEW MODELS IN STOCK — SEE

Elwood Kerrish — Jim Wright
Craig Watson — Earl Thompson
Don Charleton

STIRLING MOTORS

(STIRLING) LTD.

DON WILLIAMS

Belleville Bd., Stirling, Ont.

395-3352 —PHONE— 962-9537

"Drive A Little Further Save A Whole Lot More"

'56 CHEV. BISCAYNE. 2-DOOR, automatic. Good condition. Lic. 6981 ..... $395.

Jx28-21

AUTO

USED CAR

CENTRE

1960 CORVAIR

Coupe

LIC. NO. 244136

— LOCAL OWNER —

Finished in Arbor Green, interior matching, in A-1 condition, good top, excellent tires. A "No Trade" special at

$795.00

HARRY INNES MOTORS

Phone 962-7353

Jx28-21

Bargains

Make Your Choice

Come In Today

1947 PONTIAC Tudor, Lic. J47383. ..... $

1951 FORD Sedan, Lic. C14319. V-8 and radio. ..... $

1954 OLDS "88" Sedan, Automatic. Lic. J53086. ..... $

1955 DODGE Station Wagon, Lic. X34978. ..... $

1956 PLYMOUTH Sedan, V-8, Automatic, Radio, Lic. J53010 ..... $

1958 FORD 2-Door Hard Top, V-8 Automatic and Radio, Lic. J51268. ..... $

1958 RAMBLER Ambassador Station Wagon, 6-cylinder, Automatic. Lic. ..... $

DRIVE AWAY PRICES FROM $76.00 TO $295. TAX EXTRA

Stevenson

FORD SALES LTD.

A Name That Means A Great Deal

321 North Front — 962-9141

Jx28-21

USED CARS

VADER'S

1961 FALCON

Deluxe Station Wagon

LIC. NO. 21430

Four-door model in Gold Sand and sporting matching interior, original 81 Falcon six and automatic, runs and looks like new, finished in rich side mirror, washers, vic. Very clean and ready to go.

REDUCED FROM $1180. to $1095

VADER'S

North Front at College Sts.

962-1449

Jx28-20

1961 PLYMOUTH Deluxe 4-door sedan, automatic transmission, V-8 engine, radio, transmission, Azure Aqua. Lic. 994762 ..... $1095.

1961 PLYMOUTH 4-door sedan, automatic transmission, 6 cyl., finished in Alpine white. Lic. 994764 ..... $995.

1960 CHEVY II 2-door sedan, finished in Nassau white, one owner. Lic. 994759 ..... $795.

1960 CHEVROLET 2-door sedan, finished in Nassau white, one owner. Lic. 994758 ..... $795.

1961 FORD 6-door deluxe sedan, V-8 engine, standard transmission, newly painted. Lic. 994761A ..... $995.

1961 FORD 6-door deluxe sedan, V-8 engine, automatic transmission, newly painted, Sharp. Lic. 994114A ..... $1095.

AS IS

1959 CHEV. 6-door sedan. In excellent condition. Lic. ..... $445.

1956 FORD 2-door sedan. Good transportation condition ..... $295.

'56 OLDS 4-door sedan. Good condition. Lic. 987ZA ..... $395.

1957 PLYMOUTH Station Wagon. Good condition. Lic. X31736 ..... $395.

— TRUCKS —

1962 DODGE ½-ton stake. Like new with 4-cylinder and has only 9,000 miles ..... $1995.

1958 CHEVROLET ½-ton pick-up with box, newly painted ..... $845.

40 NEW MODELS IN STOCK — SEE

Elwood Kerrish — Jim Wright
Craig Watson — Earl Thompson
Don Charleton

STIRLING MOTORS

(STIRLING) LTD.

DON WILLIAMS

Belleville Bd., Stirling, Ont.

395-3352 —PHONE— 962-9537

"Drive A Little Further Save A Whole Lot More"

'56 CHEV. BISCAYNE. 2-DOOR, automatic. Good condition. Lic. 6981 ..... $395.

Jx28-21

10

DUNDAS WEST

(At James St.)

1959 CHEV.

Lic. No. 743214, 4-door sedan, 6 cylinder motor, standard shift, excellent tires. This car must be sold this week. A "No Trade" special at

$395.00

HARRY INNES MOTORS

PHONE 962-7353

Jx28-21

GETTING MARRIED?

RENT YOUR GOWN

962-7183

Mr31-w-tf-th-12

BUSINESS AND SERVICE DIRECTORY

USED DAILY BY SHOPPERS AND BUSINESSMEN

Consult the advertisers in this Directory for the work you want done.

ACCOUNTANTS

PAUL EDWIN FLEMING
Chartered Accountant
152 FRONT ST.
Belleville, Ontario
968-6200
J211-tf

JOHN D. LEWARS
Chartered Accountants
81 Pinnacle Street
Belleville, Ontario
Phone 962-4687
Jy5-tf

GHO. A. WELCH AND COMPANY
Chartered Accountants
172 Church Street, Belleville
Phone 962-2231
R. BRUCE
M. J. O'CONNELL C.A.
Ottawa - Carswell - Picton
Jy11-tf

KENNETH J. SODEN
Public Accountant
Auditing
87 CAMPBELL ST.
Phone 962-2231
M1-tf

T. A MACNOLD
Public Accountant
Auditing
117 FRONT ST.
Belleville, Ontario
962-4631
M1-tf

ADJUSTERS

BRENTON S. MORRISON
INSURANCE ADJUSTERS LTD.
16E Front St., Belleville
P.O. Box 302
Phone 962-2231
Jy11-tf
Adjusters Of All Classes Of Insurance
Ja26-tf

APPLIANCE and REFRIGERATION SERVICE

Authorized Factory
SERVICE and PARTS DEPOT
For Central Electric, Beatty, The Moffat Line, Bendix, Gibson
REPAIRS For Gibson
REPAIRS For Moffat Products
Authorized Factory Service For Ranges and Dishwashers
FREE Pickup and Delivery
Treadmill and Belleville Area
CARDINAL APPLIANCE SERVICE
962-1363
Fe25-tf

AIR CONDITIONING

Stores, Offices, Restaurants, Homes
— Air Conditioners
— Ice Cube Makers
— Water Coolers
Complete Installations
Wiring — Plumbing
— Refrigeration
For Quick Service Call
968-5332
JOHN LEWIS CO.
363 Front St.
Belleville
Ap 14-3m

AIRCRAFT

1/3rd Interest
Well Equipped Four Triacour
Aircraft
Hill Fly Inn
BELLEVILLE FLYING CLUB
Belleville
J428-1m

ARCHITECTS

WATSON AND
WATSON
Architects
218 FRONT STREET
Belleville Ont.
My26-tf

ALTERATIONS

MINOR ALTERATIONS
AND REPAIRS
On All Makes of
FOUNDATION GARMENTS
and CORSETTERIE
For Further Information Kindly
Call — 962-7728
or 962-2231
Ap2-3m

BOAT SALES AND SERVICE

QUINTE MARINE
Johnson Outboard Motors
Sales
All Fiberglass Aluminum.
Wood.
MARINE SALES and SERVICE
7 miles east of Deseronto
Phone 396-3311
From Belleville Phone collect
962-2231
Other Ont. Phone collect
Ap23-tf

CHETSLES OUTBOARD
MOTORS
Sales and Service
SALES AND SERVICE
BAYTRONIC BOATS
AND MARINE
Big Bay Point Peterborough
Ontario Phone 876-3337
Open Off Hwy. 28 Between
Mount and View Airport
Jy7-tf

BUSES

BUS SERVICE TO TORONTO AND
AIR STATION
Leave Belleville
Daily 8.45 a.m.
Sunday and Holidays
2.00 p.m.
12.00 p.m. Sat. Only
4.30 p.m.
5.30 p.m.
8.30 p.m. Friday & Saturday only
FAST DAY Friday & Saturday only
Leave Toronto Airport
Daily 10.30 a.m.
Sunday and Holidays 2.30 p.m.
Connecting Coaches
for Kingston, Ottawa, Montreal,
Trenton, Ont. ..... Phone 962-2231
Jy27-tf

CARPENTRY

—Floor and Ceiling Tile
—Acoustical Tile
—Recreation Rooms
—Panelling in Inside and Outside
—Special Attention to Small Jobs
J. E. MATTISON
962-0861
My9-tf

CONSTRUCTION

EDGAR S. HALL CONSTRUCTION
Commercial — Residential
62 HARLEY STREET
Custom Homes — Alterations
Small Jobs — Concreting
Light Grading — Haulage
Sand & Gravel — Top Soil
Free Estimates
Office & Shop 962-6179
Residence 962-8170
962-2231
Jy15-tf

McINTOT — MADDEN
Asphalt Paving — Concrete Work
Grading — Top Soil — Gravel
Phone 962-2231
FREE ESTIMATES
Ap11-3m

FITZGIBBON
CONSTRUCTION LTD.
Commercial — Industrial
Sand, Fill, Custom Hauling
Subdivision Grading
FREE ESTIMATES
962-3908
My6-tf

JOHN KILLINGBECK CONST. CO.
Commercial — Industrial
FOR CARPENTRY
R.R. No. 2 Belleville
Phone 962-6886
AFTER 5 P.M.
Ap26-3m

CEILINGS

ACOUSTIC TILE CEILINGS
Spray-on Acoustical Material
Suspended ceilings
Partitions, Interior Decorations
Alterations to store, office or commercial buildings
FREE ESTIMATES
PEACE PLASTERING
SERVICE LTD.
962-2231
Au26-tf

CHIROPRACTOR

ROGERS SNIDER, D.C.
218 Church St.
962-3278
Fe25-tf

CONCRETE

W. DAWFORD & SON
All Types Concrete Work
Machine Trowelling
Reinforcing — Industrial Repairs and Alterations
Decorative
Trenching and Backfilling
Phone 962-5251
Da-tf

DEAD AND DISABLED FARM STOCK WANTED

HIGHEST PRICES PAID
For Dead or Disabled Farm Stock
Small Animals and Poultry
Quantities Unimportant
Call Or Collect
STIRLING 395-3352
STIRLING DEAD STOCK
(Stirling)
Ap26-tf

B & B DEAD STOCK REMOVAL
Ship Direct to your nearest fur
dead stock dealer and receive
the HIGHEST
PRICE in the business
Phone Collect Trenton 778-3713
BILL BLACK (Owner)
Lic. No. 1-1-1
Higher Prices Paid
Mr12-tf

BURRETT FUR FARMS
Ship direct for top
for top prices
Guaranteed Satisfaction
Phone Collect Napanee 354-4330
or Belleville (collect) 962-3021
Dept. of Agric Licence S-C-1
D16-tf

DEAD STOCK SERVICE

WE PAY CASH
For Dead or Disabled Stock
Large or Small
PHONE COLLECT
Peterborough 742-2577
NICK PECCONI
Ont. Hwy 28 Bypass
O13-tf

DECORATING

PAINTING AND
PAPER HANGING
Interior and
Exterior
V. WHITMARSH
72 BRISTOL
962-4222
Je20-3m

DRESSMAKING

EXPERIENCED
SEAMSTRESS
DRESSMAKING and
ALTERATIONS
Orders Filled Promptly
962-2563
Jy31-3m

DRY CLEANING

WOODLAND
—Rite Line Cleaning
—Cold Storage
—Fur Cleaning
—Pre Cut Courteous Delivery
Service
310 DUNDAS E.
Ap26-tf

LLOYDS CLEANERS
DRY CLEANERS
Belleville
Ap26-tf

FLOORING

TORONTAL SEAMLESS
FLOORING
Tough Durable Tasteful
NO SCRAPING
NO SCUFFING
CHARLES W. LAMBERT LTD.
967-3577 or
962-2232
P11-tf

FLOOR FINISHING

MASTER SERVICE
Floor Sanding and Finishing
Floor Waxing and Polishing
Window Cleaning
Janitor Supplies
Floors, Windows, Walls, Furniture, Upholstery, Rugs, Carpets, Mattresses, Chesterfields, Scrubbing and Shampooing
Commercial Vacuums and Polishers
Sales and Service
Ap26-3m

SAUL DARAW
Dial 962-6870 — 20 Bridge St. East
Sanding Machines for Rent
Expert Installation on Maple
Floors — Tile and Mortlocwood Floor
— Free Estimates —
Ap26-1y

HEATING

NO DOWN PAYMENT
TAKE 10 YEARS TO PAY
Interest 6½% Per Annum
Oil Burners for Sale or Rent
Burner Service
Phone 962-2231
When it comes to heating you can expect more quality —
More Service —
THE JOHN LEWIS CO.
363 Front St.
962-5325
Ba1 1940
Ap26-tf

LANDSCAPING

SODDING, CONTRACT PRICE
Per Square Foot
DO — IT — YOURSELF
Sod Laid Per Foot
Crushed Gravel
Top Soil Per Yard
Fill Dirt
Sand Fill
Driveway
Phone IVAN MAY
LANDSCAPING
962-8117
Jy6-3m

DURHAM TURF FARMS
We sell sod by the square yard delivered or picked up in the field
705-295-7181
Newtonville,
Ontario
My23-tf

LOANS

CASH IMMEDIATELY
AVAILABLE
LOWEST RATES
First and Second Mortgages
On Real Estate
We Buy Consumer Accounts, Conditional Contracts
In Your Home or Our Office.
CANADA WIDE
REALTY LTD.
962-2292
Fa31-tf

MEMEOGRAPHING

RUBBER STAMPS

THE JAMES TRENT LIMITED
167-169 Front St.
PHONE 962-8771
Fast, efficient work covering all
Business Reports, Circular Letters,
Price Lists, Notices, Lodges, Church
Bulletins, Menus, services on all
types of Rubber Stamps, Numbering
Machines and Supplies
Ja12-tf

LUMBER

ROLLINS LUMBER
(Stirling)
467 Dundas West
Phone 962-2231
OPEN SATURDAYS
7th & P.M.
M18-tf

MUSIC SCHOOLS

KAMMERS SCHOOL OF MUSIC
Private Instructions for Guitar, Violin, Banjo, Mandolin, Trumpet, Trombone, Clarinet, Sax, Accordion, Drums, Voice
Classes Commencing
CHARLIE KAMMERS
26 Dundas West
Belleville
Phone 962-6278
My13-tf

PIANOS

F. M. BARRETT CO.
Pianos and Organs
For Heintzman & Co. Pianos,
Heintzman Grand Pianos
Gerrard Heintzman
Upright Pianos
F. M. BARRETT CO.
191 Cambidge St.
Belleville
Ap13-3m

PUMPS

NOTICE TO ALL PUMP OWNERS!
Now Sue-Rite Sales,
and Service
Pumps, Motors, Pressure Tanks
— Quinte district headquarters for
Myers Pumps
— Specialize in repairs to all
makes of pumps
— Carry complete water heater installations
— Carry quality plastic pipe and fittings
— Guarantee repairs.
— Supply Septic Tanks
— Due to demand for all your Pump Needs SUE-RITE
Phone 962-8181
PUMP SALES and SERVICE
R.R. 3 Cavendish Rd., Belleville
Call any time, anywhere
Je9-3m

PLUMBING

REPAIRS and ALTERATIONS
Septic Tanks — Tile Beds
Pumps — Softeners — Bathrooms
Kitchens — Garbage Disposals
Water Heaters
JOHN LEWIS CO.
363 Front St.
962-5325
Ap14-3m

RECONDITIONED TV'S

BRAND NAME TV'S
Reconditioned Guaranteed
$29.00 UP
Complete Line of Parts
CIRCLE TV Sales and Service
Phone 962-6781
962-6781

RENTALS

NEED RENTING
Consult Miller's for Power Tools and Garden Equipment
Trailers
Dumping
RENT-ALLS
We Sell and Service
112 FRONT STREET
962-6455
Jy28-3m

RUBBER STAMPS

All Kinds of Rubber Stamps
Made to Order
We Have YOU Want in
24-Hour Service Available at
QUINTE MARINE
Johnson Outboard Motors
Sales and Service
Ap26-3m

THE JAMES TRENT LIMITED
BARNETT'S STATIONERS
238 Front St.
Belleville, Ont.
PHONE 962-8181
Ja12-tf

ROOFING

ROOFING and
EAVESTROUGHING
EAVESTROUGHING & ROOFING
— Roofing Cutting Plans
— Eavestroughing, Roofing, Soffit and Fascia Work
— Aluminum Awnings
installed — All fast, neat and clean
Phone 962-2231
962-2768
My7tf

BAILEY ROOFING
SHEET METAL
SKYLIGHTS
SHINGLING
EAVESTROUGHING
INSTALLATIONS
ALL WORK GUARANTEED
Phone 962-3194
ROBERT BAILEY & SON
Ap23-tf

SEPTIC TANK PUMPING

SEPTIC TANK PUMPING
J. W. SHARPE
962-2231
Ja12-tf
The Installations
Repairs Specialists

SERVICE STATIONS

JIM TYNER'S
TEXACO SERVICE STATION
Front End Alignment
Brake Service
Complete Line of Tires
Batteries and Accessories
Phone 962-9911
Belleville
Ap26-3m

SEWAGE SERVICE

THE CONVERTO SYSTEM
(Individual)
HOME SEWAGE TREATMENT
PLANT
Dial 962-2231
Ap26-tf

SEWING MACHINE REPAIRS

SEWING MACHINE
REPAIRS
Satisfaction Guaranteed
YOUR DEPENDABLE
PLAZA SEWING CENTRE
Belleville — 962-6602
Ap26-3m

SMALL APPLIANCE REPAIRS

BELLEVILLE SERVICE CENTRE
Small Appliance
Repair Service
All Work Guaranteed
Factory Authorized Depot for
Parts and Service
Furnace Service
962-7272
Ap26-3m

TYPEWRITERS

THE JAMES TRENT LIMITED
Prompt and Efficient Repairs on
all Typewriters and Adding Machines
for rent
182-188 Front St. — Ph: 962-8771
Ap26-tf

TILES

We Supply and Install
CERAMIC WALL TILES and
All Types of FLOORING and
COUNTER TOPS
FOLEY CARPET and TILE
BELLEWOOD LUMBER &
BUILDING SUPPLIES
543 Dundas Street East
Phone 962-4321
M15-3m

TV SERVICE

PART SERVICE SYSTEMS
24-Hour — 7-Day Service
Authorized Factory Service
HOPKINS RADIO and
TELEVISION REPAIRS
107 Station Street
962-2231
S28-tf

TENTS — TRAILERS

FOR RENT
Tents, Tarpaulins
Dry, Water or Mouth
Tanks — Trailers
Camping Equipment
$5.00 Deposit Will Be Required
Free Delivery — Fully Insured
EVERYDAY RENTALS
962-4230
Ap18-3m

TREE SURGEONS

CEDARDALE TREE SURGEONS
Tree Surgeons
Trees Trees
Fully Insured — Satisfaction Guaranteed
Free Estimates
PHONE 968-6900
Prince Edward County
Ap6-3m

UPHOLSTERING

UPHOLSTERING
OLD AND MODERN FURNITURE
Custom Work
Slip Covers
We Supply Highest Quality
Fabrics
Very Reasonable — Call Anytime
962-6412
Ja12-tf

WELDING EQUIPMENT AND SUPPLIES

WELDING SUPPLIES
and
MACHINE CO. LTD.
Welding and Cutting
EQUIPMENT
Rods & Accessories
Oxygen — AC & DC
Accessories — Electrodes &
Supplies
Welding — Cutting
Medical Gases — Safety Hats —
Goggles — Gloves — Protective Clothing
25 Wallbridge Cr. 962-2791
Ap26-tf

VACUUM CLEANER SERVICE

Authorized
Sales and Service
All Work Guaranteed
Free Pick-up
J. CUNNINGHAM
962-6455
Ja12-tf

VACUUM CLEANER REPAIRS
Authorized Dealership
Canada Wide Service
Phone 962-2231
R. CAMPBELL
Rooms 3 and 4 Over Store
Free Pick-up & Delivery
Fe 25-tf

WATCH REPAIRS

EXPERT WATCH and
JEWELLERY REPAIRS
By Experienced Watch Makers
Modern Watch Repair Equipment
Satisfaction Guaranteed
R. W. McCORMICK
278 Front Street
Phone 962-2231
Belleville
M1-tf

WELL DRILLING

Wells Sunk Anywhere in Industry
For Price and Terms
Phone Collect
Deseronto 396-3320
D2-tf

YACHT BROKERS

SAILING CRAFT
and CRUISERS
Sales and Charters
QUINTE MARINE
1 Mile West of Deseronto on
Hwy 2
From Belleville Dial 396-3320
Other calls Area 613 396-3320
C28-tf

REAL ESTATE FOR SALE

BUNGALOW — GARAGE

$13,700. — EAST 1811. — Brick bungalow large living room with fireplace and hardwood floors, three bedrooms, kitchen has many extra features including dishwasher, full basement with finished rec. room, insulated and roughed in for TV tower, and EASY TERMS.

INCOME PROPERTY

$10,000. — DUPLEX — EAST HILL — Each apartment has 3 bedrooms, apartments of 3 rooms and bathroom. Each has a private entrance and basement. — annual income, $1800.00. — most reasonable terms.

APARTMENT HUNTING?

We have now available a one and a two bedroom apartments in an East Hill residential location — Refrigerator and Stove Supplied — Heat and hot water supplied by rent — for more information call us. We have others — phone us.

W. J. McCormick

Realty Ltd.

PHONE 962-6397

80 Station Street

Open Evenings Till 9 P.M.

REAL ESTATE FOR SALE

15 ACRES

CITY 3 MILES

3 bedroom 2 storey home roof reconstructed finished; with new pressure in the house and also to the barn. Hydro and water in the barn. Modernized, fully furnished and equipped. Ideal for a small family. Priced at $11,500 for a quick sale.

120 ACRES

Farm, large stock, good implement shed, 2 storey brick house, all $1,500.00 dollars. Frontage on Provincial highway, 2 miles from Belleville and Trenton. Can be purchased through Village Realty Limited, Trenton Phone 965-2511

DIAL 477-2847

(no charge)

962-0364 or

962-4095

B. G.

FOSTER

REALTOR

Jy28-3t

We have for sale 11 mile west of Belleville, 3 bedroom home, situated on 2 acres of land. Hydro and water. Priced to sell. Give us a call, your down payment can do.

100 acre farm just 8 miles north of Belleville. Frame with 2-storey brick veneer front. 36 acres workland, 10 acres pasture, 50 acres bush. Good fences. Good cottage, lots of fruit. Priced at $25,000 cash, or will trade for city property. Call us for all 100 acreages from the farm.

STIRLING AREA

A beautiful brick 3 bedroom, 4 level split with 2 modern bathrooms, situated on a large lot 75' by 200'. Features include: P.C. oil, sewers and water.

Guaranty Trust

REAL ESTATE

OFFICE: 9 to 5 — 962-6711

EVENINGS CALL

Fred Bartlett ... Stirling 395-3434

Clifford Ray 962-6481

Jy28-3t

MARYSVILLE AREA — 100 acre farm with 7 roomed house in good condition, new covered cattle shed for 100, hog and dairy barns, drilled well, spring and other outbuildings. $20,000.00 with terms.

BAY OF QUINTE — 4 fully furnished cottages — on waterfront, with sandy beach, electricity and running water, good drilled well with pressure system. Priced $8,500.00 with terms.

DESERONTO — Several good residential building locations in area from $2,500.00 and up. Terms can be arranged with small down payments and balance as rent.

COTTAGES — Several choice properties on Bay Bay, Bay of Quinte and Stoney Lake.

Wagar & Wagar

REALTOR

Napanee 354-2350

$98.00 PER MONTH INCLUDING INTEREST PRINCIPAL AND TAXES

This is a beautiful 4 year old home. Consists of 3 bedrooms, living room, dining room, 4 piece bath and recreation room. Modern kitchen with built-in oven and range. Has attached single 20x24 garage. Situated on a large landscaped lot. Full price $13,500.00.

FARM

150 ACRES

Located 18 miles from Belleville with 100 acres workland, 50 acres bush, 2 bedroom stone house with 3 piece bathroom, 2 barns and 2 silos. Watered with loads of spring creeks. Fronting on Provincial highway. Priced at $20,000.00 with terms. Two farms adjoining could be purchased. Total 300 acres. Must sell because of illness.

$500.00 DOWN ONE OPEN MORTGAGE

Reduced in price to $8,500.00 for this 2 bedroom bungalow with full basement. Has 3 piece bath, modern kitchen with built-in oven and range. Living room has hardwood and tile floors. Situated on a large landscaped lot. Full price $8,500.00 with $500.00 down payment. Balance like rent. Lovely rear yard with permanent stone barbecue.

FURNISHED SUMMER COTTAGE.

We have several all weather prices and locations. The majority have hydro and water. Some are furnished and in good locations. Call for complete details.

D. T. STORK

Real Estate Broker

Member of Belleville Real Estate Board

341½ FRONT ST.

962-2142

OPEN EVENINGS TILL 9 P.M.

IF NO ANSWER CALL 962-3648

MORE CLASSIFIED ON FOLLOWING PAGE

REAL ESTATE FOR SALE

H.
KEITH
REALTOR
LIMITED

300 ACRE FARM — HALF MILE RIVER FRONTAGE

Woods, beaver ponds, hunting and fishing. Large bank barn, with frame 4 bedroom home. Asking $17,000. Contact Omar Chisholm, Belleville, 962-7686.

CHARMING SMALL HOME

With beautiful view of the Bay 1 mile out of Belleville at Rossmore, well insulated, nice lot. 2 bedroom living room, kitchen and utility room. 4-piece bathroom. Ideal for retirement or working man. Asking $8,000.

RETREAT FROM YOUR BUSY LIFE

Shoal Point, Presqu'ile Bay, well insulated cottage. 2 B.R. L.R., dining area. Kitchen, nice lot and trees. All furnished, also boat. Asking $6,700. Contact Edward Barrick, Carrying Place 392-7112.

BUNGALOW— REDUCED FROM $17,400 TO $16,000

Beautiful well planned 2 B.R. bungalow in quiet residential area, 3½ miles to Trenton. Large L.R., dining area, 5-piece bath, electric heat, sunporch, full basement, view of the bay.

3 B.R. SUMMER HOME

Beautiful location adjacent to Trenton on 236' water front. Modern bath and kitchen, marvellous stone fireplace, 2 water systems. Reduced $3,000 for summer sale. Contact Dan S. Cope, Carrying Place 392-7350.

HUNTING ACREAGE

90 acres, good hunting property ½ mile from Wadsworth Lake. $60. Contact Fleming MacKillican, Ormsby 474-3725.

100 ACRES BRICK HOUSE

Only 12 miles east of Belleville. On of the best farms in the area. 85 acres with crop. Barns in very good repair. Good water supply. House has 4 B.R., 4-piece bath upstairs, 2-piece down. Full basement with furnace. Terms.

HOUSE — 1 ACRE LAND

On open road, just north of Hwy. White frame 2 roomed house, low taxes. Full price $5,000. $1,000 down. Contact Wm. and Mary Bell Belleville 396-5748.

68 ACRES — 40 RODS LAKEFRONT

Just what you have been looking for! Large 4 B.R. brick house, natural fireplace, kitchen, dining room, large L.R. Attached garage and workshop. Beautifully landscaped, well treed. This is excellent property on the Colborne district. $16,800.

BRIGHTON ON LAKE

$1,975, water front lot, ideally located. Small down payment. Contact Gord Atkins, Brighton, 475-2244.

LISTINGS WANTED

We have through our Toronto office and U.S. contacts an ever increasing demand for properties of all kinds — If you are contemplating selling either now or in the future please contact our local representatives:

WM. and MARY BELL
Marysville 396-5748

EDWARD BARRICK
Carrying Place 392-7112

GORDON ATKINS
Brighton 475-2244

EILEEN HUDSON
Picton 476-5076

DAN S. COPE
Carrying Place 392-7350

JOHN SCHILTMAN
Port Hope 885-4637

OMAR CHISHOLM
Belleville — 962-7686

CASH FOR YOUR HOME
LIST WITH
D. J.
WHALEN
Real Estate Limited

ATTENTION!

If you are looking for a four bedroom home here it is. Kitchen is mother's dream, lots of cupboards, double sink, exhaust fan and many more extras. This home cannot be duplicated for $18,700, and that's all they are asking. CALL NOW

OR

You might be looking for three bedroom brick, on quiet street. Well here it is, finished rec room, walk out from basement, paved drive, and many more features that must be seen. ACT FAST.

BRIDGE STREET EAST—$18,500. Three bedroom bungalow, dining room, large kitchen, living room with fireplace, lovely large rec room.

HERE'S A STEAL — $3,000.00 A lot 100' x 500' to the Bay. Three miles from Belleville — Rednersville Road.

Fabulous view on the Bay of Quinte. This year round living home. Large treed lot. Full price $12,900. Only $1,500. down and $90. monthly.

OFFICE: 962-4528
231 FRONT ST.
BELLEVILLE
HAROLD WILKINSON
962-8234
OPEN EVENINGS TILL 9 P.M.

MODERN 3 BEDROOM SPLIT-level with carport. 61 Meadowvale Ave., Belleville. Je28-6t

REAL ESTATE FOR SALE

BIG ROOMS

Are part of the attraction for this deluxe split-level home in Stanley Park for the family with a lot of furniture who don't want to be crowded; we suggest you look at 31 Meadowvale Avenue. Comes complete with very nice rec room, den, huge living room and three spacious bedrooms. May we show you through?

REYNOLDS CRESCENT 4 BEDROOMS

Here is a lovely old home shaded by trees with a huge kitchen with modern formica cupboards. The living and dining rooms have bay windows. Three piece bath downstairs and a two-piece up stairs. Priced at only $9,900 and very easy terms. Call tonight on this one.

SUMMER FUN FOR ANYONE

For the family that want fishing and swimming or the person looking for a quiet retreat to get away from it all. Only ten miles from town on the Moira River we have two new three bedroom cottages on big lots with plenty of privacy. These summer homes are priced at $3,000 and $3,200 including deeded lots. One is available with no down payment and easy carrying charge. Move in right away.

GERALD
JOYCE
REALTY LIMITED
374 FRONT ST.
962-3326
OPEN EVENINGS TILL 9 P.M.

Cash For Your Home
List With
D. J.
WHALEN
Real Estate Limited

V.L.A. property in Stirling, 1½ storey house, 4 bedrooms, large bright living room and dining area, 1½ bathrooms. Full basement. Excellent location Price $13,500.

Brick house in Stirling, 4 bedrooms, 2 bathrooms, attached garage Owner will carry mortgage. Price $11,500.

Brick duplex in Stirling, each apartment having 2 bedrooms, living room, kitchen, bathroom and utility room. Garage. Owner would carry mortgage. Price $12,500.

Beautiful home on Trent River, 3 bedrooms, large living room overlooking the Trent canal. Fully finished basement, garage and car port. Paved drive, boat-slip. Taxes $130. Owner will carry mortgage. Price $20,000.

Contact
ISOBEL ARMSTRONG
398-7158
Representing
D. J. WHALEN
REAL ESTATE LTD.
231 FRONT STREET
Belleville

GORDON
WOODS
Real Estate Broker
150 FRONT STREET
Member of the
Belleville Real Estate Board

$1,000.

full price for choice river lots. 100 x 200 ft. lots on the Moira River. Trees.

CHOICE LOCATION

Spacious home — east side ranch type bungalow. Spacious panelled living room with fireplace. 3 good bedrooms. Modern kitchen, extra large recreation rom and 2-car garage. 1½ baths. See this — it's vacant and you can move in tomorrow. A low down payment will do.

5 BEDROOM

All brick in the country on one acre of good garden soil. Bath, furnace, etc.

$1,500.

down or less. Brand new 3 bedroom bungalow. Why pay rent? Let us show you.

OFFICE: 968-6471
OPEN 'TIL 9 p.m.
IF NO ANSWER CALL

PHIL RAY	968-7339
NELSON BURSHAW	962-7069
GORDON DETLOR	962-4174
GORDON WOODS	962-8217

DOUBLE HOUSE, 4 ROOMS IN each unit — Good income. Large lot. Priced right 962-8184. Je24-6t

LARGE 3 BEDROOM BUNGALOW plus recreation room, extra bedroom and complete bathroom in basement, attached garage. Lot 63 x 150, 962-8821. Je28-6t

REAL ESTATE FOR SALE

Fox and Fox
REAL ESTATE BROKERS

BUNGALOW — 3 rooms and bath, furnace, bay frontage, $6,500.00.

SURVEYED LOT with finished basement, $1,500.00.

STOKES ST. — 3 bedroom 2 storey with furnace. Taxes about $144.00 — $8,900.00.

4 BEDROOM split level with electric heat and many extras, $23,500.00.

SUMMER COTTAGE, Trent river, boat house and boat, $4,000.00.

EAST SIDE large home. Might be used for nursery school. In lovely condition. At present is a double house. Call for particulars.

187 NORTH FRONT STREET
962-5744 — 962-5903

$900. DOWN

$5900. full price for this 5 room home just outside the City of Belleville. Payments of 55 dollars a month will carry this home, taxes about $100. ¼ acre of land in this well shaded lot.

3 BEDROOMS — attached garage, lot 60 x 211 feet, just south of the City. The owners have moved: your down payment may be enough to buy this one ($500. - $1,000.) Let us show you this one tonight. Price $9,000.

B. G.
FOSTER
REALTOR
962-4095 or
962-0364
Je20-3t

List With
H. Morrison
Real Estate Broker
208 Pinnacle St. — 962-8695
IF NO ANSWER CALL . . .
962-2394
OPEN EVENINGS TILL 9 P.M.

EAST HILL — CENTRAL

If you have been looking for the ultimate in an older brick home and gracious living accommodation. We invite you to see through this fine 6 bedroom residence on Charles St. To wander through this home is like turning back a page in time, and yet, the conveniences and modern equipment, wiring, bathrooms, kitchen cup boards, hot water heating, etc., that make for comfortable, modern-day living are here for you to enjoy. Priced at $29,900. Terms arranged. Make offer

A SMALL OFFICE BUT BIG ON SERVICE

WHY PAY RENT

Invest your savings in this 2 storey brick home containing 2 separate apartments. Let YOUR tenant help pay your mortgage. Central East Hill location. Reasonable down payment and owner will take an open mortgage for the balance. Asking price $10,900.

MY IT'S NICE

Immaculately clean — tastefully decorated — very modern kitchen — large living room — separate dining room — 3 bedrooms. Such a convenient location— just steps to the Separate School and Down town. Asking Price $13,900.00.

W. J.
McCormick
Realty Ltd.
89 Station Street
PHONE 962-5397
OPEN EVENINGS 'TIL 9 p.m.

RURAL SETTING

Located in the east end, 5 min. from Shopping Plaza. On 2 acre lot across from school. Very large bungalow with 3 bedrooms, the big kitchen, living room, dining area, will delight the space conscious family. Taxes only $164.00. Excellent water supply. Take time out on the weekend to see this property. — Call now

962-9279
TOM
DUTTON
Realtor
List M.L.S. With Us

3 NEW COTTAGES, 20 X 30, 2 bedrooms, bath, kitchen and living room on Moira River, south of Stoco. Priced for quick sale. Also lots for sale. Apply Don Boldrick, R. R. 2, Stoco, Ont. Tweed 478-6814. Je29-3t

PRICE EDWARD COUNTY OUTstanding waterfront homes, farms and summer properties. Apply Gerald Vincent Realtor, Box 395 Picton, Ontario, 476-5697. Je29-3t

REAL ESTATE FOR SALE

140 ACRES, BEAUTIFUL 140 ACRES BEAUTIFUL HOME TRACTOR and MACHINERY

The price of all this is $16,000, and you may have enough down payment to handle it. The owners will consider a trade on a city home, or one just outside the city. This property must be seen to be appreciated.

Dial 477-2847
(no charge)
Make the appointment with
RALPH SILLS
B. G.
FOSTER
REALTOR

WANT TO BEAT THE HEAT!

WE HAVE AN EXCELLENT
RANCH STYLE BUNGALOW
Situated on the
MOIRA RIVER

This beautifully appointed home is on a large completely landscaped lot with very good river frontage. Some of its features are:

- —within 3 miles of Belleville
- —All electric heat
- —Stone floor to ceiling fireplace
- —Broadloom in living and dining room
- —Finished recreation room
- —2 baths
- —Covered patio
- —Best of quality materials used throughout
- —Attached 2 car garage
- —And many, many others.

Please call me for an appointment to inspect this home.

HERB GAWNE — 962-4528
D. J. WHALEN
REAL ESTATE LTD.
962-5879

PRIVATE SALE—RANCH BUNGalow. Large living room, fireplace. Separate dining room, room, large kitchen, 3 bedrooms, 1½ bathrooms. Fenced lot. 17 Lee Avenue, 962-6629. Je27-4t

6 ROOM HOUSE, 3 BEDROOMS, full basement, built-in garage, 3-piece bath, low taxes. Close to town. Glen Ross road, overlooking the Trent River. Apply Leo Reper, Stirling 395-3632. Je29-3t

100 X 300 FT. LOT

3 bedroom home overlooking the bay, living room, separate dining room, large kitchen, located on Dundas St. West, close to shopping plaza. Full price $11,500 — $3,000.00 down.

Apply BOX A-40
THE INTELLIGENCER
Je29-tf

TENDERS

Belleville

CORPORATION OF THE CITY OF BELLEVILLE TENDER

Sealed Tenders, clearly marked as to contents and submitted in the special envelope provided, will be received until 3:00 p.m. E.D.S.T., on Tuesday, July 19th, for the

"Installation of Storm and Sanitary Sewers on certain Streets in the City of Belleville".

SCOPE OF THE WORK —

- —Approximately 6,774 ft. of pipe in 12" to 18" diameter.
- —Approximately 2,646 ft. of pipe in 21" to 30" diameter.
- —Approximately 2,315 ft. of pipe in 36" and 42" diameter
- —Approximately 1,700 lineal feet of 12" catch basin connections.
- —Approximately 2,965 cu. yds. of rock excavation and all ancillary works connected with the job.

Specifications and tender forms are available from the office of the Purchasing Agent, City Hall, Belleville, Ontario, upon payment of a Deposit of $10.00 for each set. Deposit to be refunded upon return of same in good condition.

The lowest or any tender not necessarily accepted.

G. B. Hyde,
Belleville, Ontario,
Purchasing Agent,
City Hall.

NOTICE

NOTICE
CLARK & MILES
MEAT MARKET
FRONT STREET
OPEN FRIDAY
JULY 1st
CLOSED MONDAY
JULY 4th
968-8376

AUCTION SALE

WEDNESDAY, JULY 6
At 1.30
16 LAMBERT DRIVE

18 cu. ft. combination refrigerator and freezer, deluxe model, electric range; deluxe washer and dryer; 21-inch Phillips television; chesterfield; G.E. vacuum; G.E. polisher; carpet sweeper; cupboard; leather chair with ottoman; modern kitchen suite; sun cots; bridge set; king size TV trays and stand; dual electric blanket; drapes; pole lamp; Sunbeam electric power mower; extension ladder; garden chairs; garden tools; books; dishes; cooking utensils etc.

Terms — Cash.
Owner — W. H. Anderson.
CAMERON BUNNETT
Auctioneer Phone 962-1301
Je30-Jy4-6

AUCTION SALE

of
Antiques, Household Furniture
And Property
on the premises of
MRS. FRED WOODS
Colborne Street, Tweed
(Opposite Tweed Feed Mill)
SATURDAY, JULY 2nd, 1966
At 1:00 p.m. (D.S.T.)

Duo-Therm oil stove heater with blower, used only one season; new 200-gal. oil storage tank; Leonard electric refrigerator with acrosstop freezer, only two years old; Findlay cook stove, warming closet and reservoir; Beatty electric washer, copper tub; kitchen cabinet; large quantity of kitchen utensils; dishes; ornaments; cutlery; glassware; two-burner hot plate; popup electric toaster; large quantity of quilts, blankets, linens cushions and scatter mats; 20-pc. starter set of new dishes; Wicker arm chair; basket chair; round extension table and five chairs; new piece of Congoleum floor covering; Congoleum rug 12' x 12', good condition; Teco gasoline Rotary lawn mower; lawn chairs; day bed; set of oars.

Upholstered rocker; paddle; six kitchen chairs; parlor centre table; rocking chair; bean pot; arm chair; two trunks; 54" bed, springs and spring-filled mattress; dresser, new condition; dresser, good condition; bed steed and spring; bed lamps; iron bed, spring and mattress; snow shoes.

ANTIQUES AND COLLECTOR'S ITEMS

Three clocks with weights; gate leg table; pine bureau; settee set; small oak table; oak stand; walnut stand; two butter bowls and butter printer; Earthern crocks; iron kettles; hand-made mop; Silliard scales; ladder scaffold irons; two electric kitchen clocks electric ship's wheel lamp; oil lamps; hanging oil lamps; small Earthern churn; organ; good condition; brass bed; china cabinet with mirror etc.; several different types of Earthern jugs, crocks, cups, etc.; two ox yokes; solid oak settee, over 100 years old; cookie jar; earthern meat dish, water jug, carnival glass; platter; Celery dish with thistle design; grain cradle; mirrors; several plates; wash stand; round parlor table; cake plate; arrow back chair; butter dish; colored oil lamp with brass base; three crown shaving mugs; picnic basket; spoon dish; wooden rocker; pike pole; car jack for model T Ford; two brick hods; rug beater. Other antique dishes too numerous to mention.

OTHER ITEMS OF INTEREST

Wheel barrow, scythe and snathe; quantity of tools, carpenter's etc; saw sets; augers; emery stone; quantity of dry stove wood; garden sprayer; garden duster; wash tub; garden tools; quantity of baskets; lanterns; swede saw and large quantity of other articles of interest to the antique and conventional buyer.

REAL ESTATE

Two large lots and house situated with frontage on Colborne Street directly across from Tweed Feed Mill. A valuable property for commercial or other use. To be sold at 3:00 p.m. — subject to reserve bid.

Terms — Cash.
Lunch available.
Owner — Mrs. Fred Woods.
C. J. COURNYEA
Auctioneer
Telephone 478-2111
Clerk — T. C. Graham.

AUCTIONEERS
THOMAS L. McGRATH
AND SON
Graduates of Reisch
American School
Of Auctioneering
Phone Belleville 962-1770
F24-ev-W-tf

NOTICE TO CREDITORS

IN THE MATTER OF the Estate of Maria McPhee, late of the Township of Sidney in the County of Hastings, Widow, Deceased.

All persons having claims against the above-named Maria McPhee, deceased, who died at the Township of Sidney in the County of Hastings on or about the 4th day of May A.D., 1966, are hereby notified to furnish particulars thereof to the undersigned solicitor for the Administrator on or before the 28th day of July, 1966, after which date the assets will be distributed having regard only to the claims of which notice has been received.

DATED at Belleville, Ontario, this 28th day of June A.D. 1966.

By William Argue, Q.C.,
236½ Front Street,
Belleville, Ontario.
Solicitor for the Administrator.
Je30-Jy7-14

MONEY TO LOAN

For big or small spending we do big and small lending

The Associates make personal loans of any size — and for almost any reason. Some people come in for a $50. loan till next payday, while others need larger amounts up to $6,000 or more. In any case, monthly payment plans are carefully tailored to your income. Interest rates are reasonable, and there are no hidden charges. Whatever your reason for borrowing, see the Associates. After all, money is our business.

ASSOCIATES
FINANCE COMPANY LIMITED
BELLEVILLE: 381 Front St.
Phone 962-3534
TRENTON: 30 Front Street
Phone 392-6361
NAPANEE: 4 Market Square
Phone 354-3318

1st and 2nd
IMMEDIATE
MORTGAGE
LOANS

ARRANGED ANYWHERE ON BRICK, INSUL BRICK FRAME HOMES AND FARMS
Long Term Low Monthly Payments

IF YOU NEED MONEY
- To consolidate debts
- Pay off existing mortgages
- Or mortgage coming due
- Any worthwhile cause

MORTGAGE
FINANCING
SERVICES
OF PETERBOROUGH
416 - 418 WATER ST.
PETERBOROUGH
745-0361

BELLEVILLE 962-7400 TRENTON 392-7797
Members Ontario Mortgage Brokers Association
Mr16-ev-m-w-f-tf

NOTICE

FAST
CONVENIENT
ECONOMICAL
TAXI
SERVICE

Give us a ring at any hour of the day or night, Call 968-6464-5-6, for prompt, courteous taxi service anywhere in Ontario.

CHECKER RADIO TAXI
968-6464
968-6465
968-6466
130 FRONT STREET
Belleville, Ontario
Ja8-tf

SERVICES

FOR EXCELLENT SERVICE IN painting and decorating, tile flooring, laying, sanding and finishing hardwood floors, home renovations of all kinds. Apply 231 Front St. McCarthy Theatre building or phone Moran Enterprises 962-1600 or 968-7341. Je24-tf

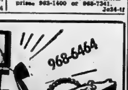

CHECKER TAXI
DIAL 968-6464
968-6465 OR 968-6466
- QUICK — PROMPT — COURTEOUS
- 24-HOUR SERVICE FOR YOU AND YOUR PERSONAL NEEDS

TENDERS

TENDERS WANTED
Caretaker's Supplies
For Township School Area
Of Sidney
Starting Sept. 6, 1966
Tenders Close July 6 at 4 p.m.
H. L. HUNT, Sec.-Treas.,
Belleville, R. R. 3,
Je28-3t

ANNOUNCEMENT

SUMMER SCHOOL
TYPING COURSE

Basic skill can be learned in six weeks and will be useful all your life.

July 4 — August 12
9 - 11 a.m. Daily

No minimum age or education required. — Come in next Monday morning at 9 a.m. to register and begin classes.

COST — $37.50
In Advance
Includes books and supplies
BUSINESS COLLEGE
ONTARIO
54 Victoria Avenue
962-0870
Je29-3t

TOURS

"ROWE TOURS"
CALIFORNIA TOURS
July 23 - Aug. 14
23 Days Escorted
No Night Travel

Travel air-conditioned (washroom) motorcoach. Places of interest — Toledo - Little Rock - Grand Canyon - San Diego - Disneyland - Los Angeles - San Francisco - Reno - Salt Lake City - Atlantic City — Civic Holiday Weekend JULY 30 — AUGUST 1 Hotel and Tours Arranged For information for above tour phone or write

ROWE TRAVEL AGENCY
Port Hope 885-2527
Je21-23-28-30

TRAILER PARK

ALL NEW
Pleasant Grove Trailer Park South Shore West Lake, close to famous Sandbanks.
CAMPSITES
Electricity and water, modern plumbing, wood available, fine, safe, sand beach, good fishing — Special rates for long season. Free trailer storage for off season 100 Miles from Oshawa
Telephone 393-5263 Code No. 613
M. J. KLEINSTEUBER
R. R. 1, Picton
Je16-17-18-3w

LAKESHORE LOTS

61 X 125 LOT ON A DEAD END street, 968-8308.

NICE BUILDING LOT IN TRENton, 80 x 150 feet. On paved street. One block from school. For sale or trade on modern sized house or duplex. Box A-29 The Intelligencer. Je29-3t

$750. PER ACRE. 7 ACRES available. 700 foot river frontage, just north of Belleville on Moira River, 962-3751. Je22-24-25-28-30-30

BAKER'S VALLEY LAKE SHORE lots. Offers year round sports. Ross Baker, Arden, Ont. Je22-1m

LAKE FRONT LOT, 9 MILES from Belleville, Roblin's Lake. 80-ft. frontage, 962-3834. Je3-tf

PERSONAL

AMAZINGLY QUICK RELIEF FOR discomfort of mouth sores, white canker spots, dental plate sores, tender gums, with Fletcher's Sore-Mouth Medicine, $1.00 at all drug stores.

LOST

LADY'S SUITCASE BETWEEN Southview Ave. Belleville and Hamilton, Ont., Urgently needed 962-4053. Je30-2t

COCKER SPANIEL DOG, RED. Quite elderly. Answers to "Snooks". Reward, 962-3753. Je30-3t

RADIO
CJBQ BELLEVILLE

AM - 800

THURSDAY
- 4.10—At the Top with Dave Charles.
- 6.00—Supper Hour News.
- 6.20—Closing Markets.
- 8.30—Music Diary. The Festival Singers of Toronto and Elmer Iseler.
- 9.00—CBC Summer Concert.
- 10.00—CBC News.
- 11.15—The Late Show with Dick Lovering.

FRIDAY
- 6.15—Up With the Sun. Lee Jourard sits in for Tom Hookings.
- 8.00—CJBQ News.
- 10.10—Pleasant Music and Conversation with Al Hall.
- 11.10—Variety Time, Dave Charles sits in with music while Tom Hookings is on vacation.
- 12.15—CJBQ Noon Hour News.
- 4.10—The Sounds of Summer. Your holiday weekend companion whether you are at home or on the highways. Music, news, sports and weather information til 8.30.
- 6.00—Supper Hour News.
- 11.15—The Late Show with Dick Lovering.

SATURDAY
- 6.15—Up With the Sun with Lee Jourard.
- 9.30—Preview Party with Dave Charles.
- 11.05—Back to the Bible.

FM - 97.1 m/c

THURSDAY
- 4.00—Impressions in Music with Art Watkins.
- 6.15—Music for Dining.
- 7.45—O S A Reports. Interviews with well-known Canadian artists conducted by Doris McCarthy.
- 8.00—Continental Serenade.
- 8.30—Music As You Like It. Light classical and pops favorites.

FRIDAY
- 9.10—Light Classics in the morning on Concert in Miniature.
- 12.25—Music for Dining. Melodies for the luncheon hour.
- 4.10—The Sounds of Summer. The best of holiday weekend listening as CJBQ keeps you entertained and informed with music, news and weather.
- 6.00—Supper Hour News.
- 7.30—CJBQ-FM News, Weather and Closing Stocks.
- 7.45—On Parade. Great marches from around the world.
- 8.30—Music As You Like It. Light classical and pops favorites.

SATURDAY
- 9.30—Saturday Serenade with Neil Kirby.
- 11.00—Dave Sovereign has a great line-up of artists on Music for Saturday Morning.

Consecon

CONSECON — A Farmers' Union meeting was held at the home of Mr. Seymour Hamilton of Massassaga.

Several friends and relatives gathered at the home of Mr. and Mrs. Paul Tyler on Saturday evening for a miscellaneous shower for Mr. and Mrs. Bob Swayne (formerly Pauline Tyler).

Miss Dianne Elmy of Toronto spent the weekend with her parents, Mr. and Mrs. Ernest Elmy.

A community shower was held on Friday evening at the Legion Hall in Consecon for Mr. and Mrs. Wayne Anderson.

SUEZ IS STRATEGIC

The Isthmus of Suez is the narrowest strip of land between Asia and Africa.

CITY OF BELLEVILLE

NOTICE RE: NOXIOUS WEEDS

Notice is hereby given to all persons in possession of land, in accordance with The Weed Control Act of Ontario, (R.S.O. 1960), Chapter 427, Section 3 and 13, that unless noxious weeds growing on their lands within the Municipality of the City of Belleville are destroyed by the 31st of May, 1965, and throughout the season as often as is necessary to prevent the ripening of their seeds, the Municipality may enter upon the said lands and have the weeds destroyed, charging the costs against the land in taxes, as set out in the Act.

Also, under Chapter 427, Section 19, the said Act provides that every person who contravenes any of the provisions of this Act or of the regulations, or of any order made under this Act, is guilty of an offence and on summary conviction is liable for a first offence of a fine of not more than $25.00 and for a second or subsequent offence to a fine of not less than $25.00 and not more than $100.00.

W. C. Purcell, P.Eng.,
City Engineer.

MEN WANTED
Year Round Employment for
Woodworkers - Cabinet Makers
with suitable SHOP EXPERIENCE
Apply in person or by writing to
MacLACHLAN LUMBER COMPANY (Kingston) Limited
1316 Princess Street
P.O. Box 186
Kingston, Ont.

SALESMEN ON DUTY FRIDAY, JULY 1st (DOMINION DAY)
AL WATERSON Rambler LTD.
LOWEST PRICED, FULLY GUARANTEED, SELECT USED CARS
30 COLLEGE STREET WEST BELLEVILLE DIAL 962-9277

AT THE PARK — Ringo is at the mercy of a mad scientist in The Beatles new film, "Help!" The United Artists release in Eastmancolor will open tonight at the Park Theatre and on the same program their first big hit "A Hard Day's Night". Special matinee Friday at 2.00 p.m. Saturday continuous from 1.00 p.m.

Movie Column

$3,500 Set of Teeth Will Be Seen in New Movie

By BOB THOMAS

HOLLYWOOD (AP) — Enter Laughing, and with a brand-new smile: Reni Santoni.

Reni Santoni, 27, a New York comedian, is playing the lead in Enter Laughing, a fictionalized version of Carl Reiner's advice-to-the-show business.

What's this about the new smile?

"My teeth," he points out, exposing them happily. "They're new. Cost me $3,500."

Reni smiles often, and the effect is beguiling.

"This is something new for me," he admitted. "I never used to smile much. Or, if I did, I'd smile on one side of my mouth, because my teeth were crooked on the other side. Now it's different. I'm so happy about it that I think there should be screen credit: 'Mr. Santoni's teeth by . . .'"

He is starring in his first film with a cast that includes Jose Ferrer, Shelley Winters, Elaine May, Jack Gilford and Janet Margolin.

His capped teeth natural obviously are not doubtful appearance—he can pass for 18, as required in the script—won him a role.

Reni studied journalism at Syracuse University and as teenager handicapped the horses for a Perth Amboy newspaper. A rangy six-foot-two, he turned into a topnotch baseball player and almost tried for a career in the big leagues. Acting appealed to him more.

He rattled around television, off-Broadway and night clubs for a few years with inspectacular results.

Reni finally hit his stride with the Merv Griffin TV show, which signed him for 30 appearances. He was spotted on the show by Joseph Stein, producer of Enter Laughing.

FOR SALE

Free Pony Rides

For All The Kids
SUNDAY, JULY 3rd
12 NOON to 8 P.M.
at
Cloverleaf Service Centre
HWY. 14 and 401

All you do is purchase $3.00 worth of gasoline and get FREE TICKETS for each child — Plus a FREE set of B.A. "Extra Kick" horseshoes for each car.

Cloverleaf Service Centre
Always Open
24 Hours

P.S. The Pony's Name is Tawny.

J630-31

TV-Radio Column

Debut Time for a Clutch Of New Commercials on TV

By CYNTHIA LOWRY

NEW YORK (AP)—This may be a rerun time for entertainment programs, but it is debut time for a clutch of new commercials on U.S. television.

There is always a seasonal change of commercials—they tend to get outdoorsy when the weather warms up. There are more scenes designed to suggest cool refreshment—tinkling ice, frosted glasses, beach scenes, top-down convertibles.

It is a little early to spot a trend, but there are indications that the fantasy-fad has about run its course. True, some housewives are wearing dark glasses to protect their eyes from the blinding whiteness of their laundry. But, on my set anyway, that washing machine has stopped shooting skyward and it has been weeks since housewives have flown out of kitchens or doves flown in. The kangaroos are no longer scratching up the kitchen floor and the giant hand has left the top-loader washer.

Still with us, now in fresh settings, are the 'teen parties, the old-maid-success stories (before and after changing mouth washes, tooth paste, hair color, deodorant brands).

And, praise be, after all these months, some of the comedy-style commercials are coming in with some new jokes.

A fine old show business tradition has been reversed in television. Gaye Huston, an actress since she was eight, has a leading role in NBC's soap opera, Another World. This week her mother, Marcella Martin, made her acting debut in the same show.

Gaye, now 20, had her first part playing a bratty kid in the Sid Caesar - Imogene Coca sketch in Your Show of Shows. For the last 12 months she has played Lee Randolph, a teenage problem child, in the serial. Her mother, who always encouraged Gaye's acting ambitions, has been a model and a close scene TV commercials. She auditioned and won the part of a new character named Flo, described as "a floozy type," who is a hat-check girl and cashier in a second-rate nightclub.

AT THE BELLE — Repertoire — It's 1966. Suzanne Pleshette but the Unsinkable that gives birth to a household of trouble in Walt Disney's Technicolor comedy, "The Ugly Dachshund." Dean Jones and Charlie Ruggles co-star in the latest Walt Disney "Nine to Nine Pooh," in Technicolor. ...

KINSMEN

KINSMEN
SOCIAL EVENING
SATURDAY NIGHT 8 P.M.
AT
TOBE'S COUNTY GARDENS
(ROSSMORE)
Sponsored by Kinsmen Club of Belleville Inc.
EARLY BIRD SPECIAL
(SHARE THE WEALTH) AT 7.30 P.M.
Admission 25c Regular Games 15 for $1.
Prizes — Hundreds of dollars given away.
FREE TRANSPORTATION
From Central Taxi Office
Snowball No. 1 - 55 nos. $150. — No. 2 - 54 nos. $110.

KINSMEN

KINSMEN

KINSMEN

THEATRE FEATURE TIMES

AT THE BELLE — Walt Disney presents "The Ugly Dachshund" in Technicolor, Dean Jones, Suzanne Pleshette, Charlie Ruggles in "Winnie the Pooh and the Honey Tree" in Technicolor, 1.35 — 3.30 — 5.25 — 7.20 — 9.15.

AT THE PARK — In Color by "Help", The Beatles, 2.00 - Lap 1 (6.15 "Hard Day's Night", The Beatles, 1.45 - 5.45.

AT THE BELLEVILLE DRIVE-IN — (Show starts at dusk) "Ski Party" in color, Frankie Avalon, Dwayne Hickman, Deborah Walley, "Rage Of The Buccaneers", color, Ricardo Montalban, Vincent Price. Special Sunday Midnight show starting at 11.59 a.m.

AT THE BELLEVILLE DRIVE-IN — Ski Resort Sweethearts — Yvonne Craig, Dwayne Hickman, Frankie Avalon and Deborah Walley star as sweethearts in the new American International Pictures' musical comedy "Ski Party" opening tonight at the Belleville Drive-in Theatre. 2nd feature attraction in color "Rage Of The Buccaneers", features Ricardo Montalban and Vincent Price. A special Midnight showing of two thrillers, "Revenge of Frankenstein" and "Day Of The Triffids" follows the regular evening performance. Patrons may remain and see both shows at no extra cost.

AT THE PARK — The Beatles start in their first feature film, "A Hard Day's Night" opening tonight at the Park Theatre, through United Artists release. Here's what they look like in repose — when not singing and stomping the six new songs written by them for the comedy. Left to right are Ringo Starr (with one of his rare smiles), George Harrison, John Lennon and Paul McCartney. On the same program their newest hit in color "Help". Special matinee Friday at 2.00 p.m. Continuous show Saturday from 1.00 p.m.

THE YEAR'S DOGGONEST NEW COMEDY
THE YEAR'S BRIGHTEST ROMANTIC TEAM!

WALT DISNEY presents THE UGLY DACHSHUND
Dean JONES
Suzanne PLESHETTE
Charlie RUGGLES

LIVE TECHNICOLOR

Walt Disney presents Winnie the Pooh and the honey tree
in the Cartoon Featurette TECHNICOLOR

CHILDREN 50¢ ANYTIME

Belle
Mat. 2.00
COOL 7.00
Eve. 9.00

MATRON IN ATTENDANCE

Refreshingly COOL
PARK
TONIGHT
Show Times 2.00 - 7 - 8.45
GALA! DOUBLE BEATLE HOLIDAY SHOW
STOP WORRYING!
HELP!
IS ON THE WAY!
The Colorful Adventures of
THE BEATLES
are more Colorful than ever...in COLOR!
SECOND BEATLE FEATURE
"A Hard Day's Night"
6 Brand New Beatle Songs plus your favorite Beatle favorites!
SPECIAL MATINEE FRIDAY 2.00 P.M.
CONTINUOUS SHOW SATURDAY FROM 1.00 P.M.

STARTS SUNDAY
IT'S ELVIS
FRANKIE AND JOHNNY
As EDWARD SMALL Production
TECHNICOLOR
Released thru UNITED ARTISTS
FIRST BELLEVILLE SHOWING

TONIGHT
FRI. and SAT.
Belleville
DRIVE-IN THEATRE
BOX OFFICE OPENS 7.45 SHOW STARTS AT DUSK
2 Action-Packed Hits — Both in Color!
AMERICAN INTERNATIONAL presents
FRANKIE AVALON
DWAYNE HICKMAN
DEBORAH WALLEY
YVONNE CRAIG
ROBERT H. LEWIS
JAMES BROWN
HENRY GORE
Ski Party
PATHECOLOR — PANAVISION
It's where the Hi's meet the Ski's on Ski's
Their LIVELY music and dancing will ring their bells!
ON THE SAME PROGRAM!
FAMOUS ACTORS & PASS
RAGE OF THE BUCCANEERS
RICARDO MONTALBAN
VINCENT PRICE
Special Holiday ALL-NIGHT SHOW!
THURSDAY EVENING STARTING 12.30 A.M.
THE REVENGE OF FRANKENSTEIN
"THE DAY OF THE TRIFFIDS"
SUSPENSE-THRILLER OF TERROR!
IN COLOR and CINEMASCOPE
BOTH FEATURES ARE ADULT ENTERTAINMENT
NOTE . . . PATRONS ATTENDING THE REGULAR EVENING SHOW MAY REMAIN FOR THE MIDNIGHT SHOW AT NO EXTRA CHARGE . . . REGULAR PRICES PREVAIL.
ENJOY
Sunday Movies
AT THE DRIVE-IN
Belleville
DRIVE IN THEATRE
BOX OFFICE OPENS 7.45 P.M.
—SHOWING—
SUNDAY EVENING ONLY
SHOW STARTS AT DUSK
TONY CURTIS | YUL BRYNNER
in HAROLD HECHT'S
TARAS BULBA
Filmed in EASTMANCOLOR
Starring
JAMES MASON
Produced by HAROLD HECHT
Directed by J. LEE THOMPSON
Screenplay by WALTER FRISCH
Based on the Novel by NIKOLAI GOGOL
Hero's Island
Starring
James Mason
Neville Brand
NOW . . . AND A MOTION PICTURE TO THE WONDERS OF THE WORLD!

QUINTE DRIVE-IN THEATRE
DRIVE IN
SHOW starts AT DUSK
and THEATRE Doors OPEN
JUST NORTH OF NO. 2 HIGHWAY ON FIRST ROAD EAST OF TRENTON AIR STATION
FRIDAY IS A HOLIDAY SO WE ARE SHOWING AT REGULAR PRICES
- FIRST -
Billie's got the Beat!!!
DREAM PRODUCERS present
Patty Duke
"BILLIE"
TECHNICOLOR
- SECOND -
THE TRAIN WILL CARRY YOU TO THE PEAK OF ADVENTURE!
JULES BRICKEN presents
BURT LANCASTER
in JOHN FRANKENHEIMER'S
THE TRAIN
Released thru UNITED ARTISTS
- AND THIRD -
For those who want to stay late and at no extra charge
BETTE DAVIS | OLIVIA de HAVILLAND
JOSEPH COTTEN
"HUSH... HUSH, SWEET CHARLOTTE"
20th Century-Fox presents An Associates and Aldrich Company Production
— ADULT ENTERTAINMENT —
● FRIDAY AND SATURDAY ●
"BILLIE" and "THE TRAIN" Only

TROPICANA DINING LOUNGE
Dance to the music of the
DOUG ASELSTINE TRIO
Frank Reed — Peter Trill
SATURDAY NIGHT - 8 TO 11.30
GREEN DOOR LOUNGE
Organ stylings by
CHUCK TILBROOK
WEDNESDAY TO SATURDAY EVENINGS
HOTEL QUINTE
NEW PARKING LOT — NEW STREET

- - THE ORIGINAL - -
INK SPOTS
FOR THE REMAINDER OF THIS WEEK ONLY AT
Sun Valley
MOTOR INN
Cover Charge $1.00 Per Person - Make Your Reservations Now!

WORTH MART DISCOUNT STORES

NEW CAMP FIRE Marshmallows BY LOWNEY'S

REG. 33c BAG NOW 3 BAGS FOR 66¢ (OR 25c EA.)

SATURDAY ONLY!

BE SMART - SHOP WORTH MART DISCOUNT STORES

SATISFACTION GUARANTEED OR REPLACEMENT OR MONEY REFUNDED

Marmora

MARMORA — On Wednesday evening Mrs. L. Stetson entertained the members of St. Andrew's U.C., Bible Society and the adult confirmation class with Rev. J. M. D. McLeod and Mrs. McLeod as guests of honor. The Bible Society presented Mr. and Mrs. McLeod with a scrap book portraying notable events of their study and social times together. The confirmation class presented them with a gift. They will terminate their work on the Marmora pastoral charge in August.

Mrs. Wm. Meehan, Sr., is spending a few days in Stoney Creek with Mr. and Mrs. Alex Foster.

Mr. and Mrs. Jim Shrubb and children are spending holidays with Mrs. P. J. O'Neill, Forsyth St.

Mrs. George Empey attended a pantry-shower party for her sister and husband, Mr. and Mrs. Fred Cathers of Peterborough. They are leaving for a holiday with his parents in Ireland.

Mrs. Gordon Cairns and four children of Miami, Florida, are spending holidays with Mrs. Cairns' parents, Mrs. and Mrs. John Labossiere, and with her sister, Mrs. Basil McTaggart and family.

Mr Reuben Warren of Preston visited his sister, Miss Mary Warren, and brothers here last week.

Mr. and Mrs. Frank Swanson of Grimsby spent last weekend with Mr. and Mrs. Fred Johnston. Also visiting her parents was Mrs. Margaret Taylor, Toronto.

Mr. and Mrs. Murray Graham and two children of Pene-tang are spending two weeks' holidays with Mr. and Mrs. Hugh Brady.

Capt Lori Boyd is home from Belleville General Hospital.

Mr. and Mrs. Gerald Clarke of Port Credit visited Mr. and Mrs. John Clairmont on the weekend.

Mr. Alex Foster of Stoney Creek spent a couple of days this week with Mr. and Mrs. W. Meehan, Sr.

Mr. and Mrs. Leonard Hodgeman who operated the South End Snack Bar for two years left for Toronto on Wednesday. Mr. Biggar has bought the store.

ACROSS

1 Seize forcibly
5 Cotton fabric
10 L.A. athletic group
14 Outpouring from Etna
15 Light Ward element
16 "There ought to be ---!"; 2 words
17 Sign
18 Kind of politics
19 Beginner
20 USN or RCN unit
22 Contract for performance
24 Lit.: Ward element
25 Bankteller's objective
26 European expanse of water
28 Famous beige
31 Label
32 Busy place
33 Alt. Ward element
34 Sluggish
36 Activity
37 Nobleat
39 Lapel
41 Stat.: Abbr.
42 Is not able
43 Three: Prefix
45 Cougar
46 Region of Spain
48 Weight unit
49 Female feline: 2 words
52 Disfigure
53 Bewitch
54 Negative word
55 Indulged
59 Among
61 Certain paintings
63 Body of knowledge
64 Abnormal respiratory sound
65 Toughen
66 And others
67 Was cognizant

68 Expressed as after-thought
69 Toy poppet

DOWN

1 Emit light
2 Avatar of Vishnu
3 Slate
4 Supernatural being
5 Rend
6 Impulsive
7 Mince
8 Jewel of Arabian mythology
9 Peri, to a style of type

10 ---weight
11 Roll of hair
12 Accused person's defence
13 Sunbathe
21 Concealed
23 Weary
27 Washington or Ottawa
29 Meadow
30 Stylish
31 Miss Hayworth
35 All square
38 ---ammoniac
40 Section of Argentina
41 Glossy
43 Feminine name
44 Well arranged
47 Igor ---

Yesterday's Puzzle Solved:

Frankford

FRANKFORD — Miss Bonnie Rowa spent the weekend in Kingston with Mr. and Mrs. C. E. Simonett.

Mr. Harold Terry has returned home from Belleville General Hospital.

Mr. and Mrs. Larry Tripp and family of Timmins spent the weekend with Mr. and Mrs. Grant Patrick. Mrs. Tripp and family are remaining for a holiday.

Mrs. Emma Clark of Belleville spent the weekend with Mr. and Mrs. George Spencer.

Mrs. R. S. Rodgers and her infant son Jason of Oshawa are visiting at the home of Mrs. A. Thompson.

Mrs. George Pollard, Sr., is a patient in Trenton Memorial Hospital.

Mrs. Lorella Smith is a patient in Trenton Memorial Hospital.

Mrs. B. Money of Lindsay and Miss J. Osborn of Omemee were weekend guests of Mr. and Mrs. Fred Gardner.

Mr. and Mrs. W. Blair spent the weekend with Mr. and Mrs. E. Row, in Brockville.

Miss Marjorie Forbes is a patient in Trenton Memorial Hospital.

Astrological Forecasts

By SYDNEY OMARR

For July 1

ARIES (Mar. 21 — Apr. 19): Long journey may literally occur . . . or you permit thoughts to wander to one at a distance. Good time for reflection. Find out what you desire — and why. Then do something about it!

TAURUS (Apr. 20 — May 20): Creative resources surge to forefront. You are not likely to be satisfied with routine methods. Day features changes, expression of desires. Member of opposite sex could play prominent role.

GEMINI (May 21 — June 20): You can now break some bonds of restriction. Day highlights greater freedom. Romance, intrigue also featured. Mate or partner requires special attention. Be ready with alternatives.

CANCER (June 21 — July 22): Your efforts pay off. But you must not demand too much at once. Past obligations could take time to fulfill. Highlight public relations, good will. Study Gemini message.

LEO (July 23 — Aug. 22): Good lunar aspect accents romance, dealings with members of opposite sex. Much in your favor. See people . . . go places and do things. Be active to make ideas work!

VIRGO (Aug. 23 — Sept. 22): Highlight universal appeal. Means make sure meanings are clear. Future security depends upon allies gained. Go all out. Spread your message, make intentions clear.

LIBRA (Sept. 23 — Oct. 22): Make new approach to family member. Journey may be necessary. But do conserve energy. Avoid waste. Concentrate on essentials. Relative makes proposal. Be a shrewd observer!

SCORPIO (Oct. 23—Nov. 21): Know where valuables are placed. No time to take unnecessary chances. Check possessions. Hunch, if followed through, pays off. Know this — act accordingly.

SAGITTARIUS (Nov. 22 — Dec. 21): Cycle high. Opportunity abounds. You can make new moves in new directions. One you admire makes friendly gesture. Maintain poise. Be warm, giving — and forgiving.

CAPRICORN (Dec. 22 — Jan. 19): People reward you if behind-scenes facts are made known. Break through formalities. Tell your side of story. You have nothing to lose — everything to gain.

AQUARIUS (Jan. 20 — Feb. 18): Be friendly . . . but firm. Be sure you get money's worth. Obtain hint from Capricorn message. When friends make genuine offer . . . accept it. You have fun, make possible profit.

PISCES (Feb. 19 — Mar. 20): Professional obligations accented. Maintain dignity. Do what must be done. Fine for inviting important person to share dinner. Be forthright and generous. Day features achievement.

* * *

IF TODAY IS YOUR BIRTHDAY . . . you are sensitive, independent, have talent but require proper guidance and tender, loving care.

* * *

To order Sydney Omarr's 50-page booklet, The Truth About Astrology, send 50 cents to Omarr Booklet, Box 3240, Grand Central Station, New York, N.Y. 10017.

For July 2

ARIES (Mar. 21 — Apr. 19): Emphasis on ambition . . . how far you are prepared to go for success. Stress ideas, exchange of knowledge, movement. Be active, optimistic. Important persons heed your achievements.

TAURUS (Apr. 20 — May 20): You can advance aspirations, long-range goals. Key is persistence. Know where you are going and why. Keep communication lines open. Be sympathetic to needs of family members.

GEMINI (May 21 — June 20): Be shrewd where money, partnership deals are concerned. Look beyond surface indications. Emphasis now on investments, plans for gaining in monetary affairs. Be careful!

CANCER (June 21—July 22): You are able to see clearly position of allies and opponents. Utilize knowledge wisely . . . be perceptive. Don't fall into trap of self-deception. Be realistic.

LEO (July 23 — Aug. 22): Finish what you start. Your influence, prestige is on rise. But you must organize force, implement relations with those around you. You have been advised concerning health. Use common sense!

VIRGO (Aug. 23 — Sept. 22): Children, hobbies, creative endeavors accented. Spark of interest could spread. You might gain attention sorely needed. Know this and pounce on opportunity. Go to it!

LIBRA (Sept. 23 — Oct. 22): Friends intervene where family problem is focused. You can work intelligently with those with opposite views. Check details. Read fine print. Security is enhanced if observant.

SCORPIO (Oct. 23—Nov. 21): If you find events confusing . . . this is because pace is fast. Get into rhythm of activities. Let others know you are not to be taken for granted. Be versatile, alert, positive.

SAGITTARIUS (Nov. 22 — Dec. 21): Money opportunity accented. Increases income by increasing contacts. Means refuse to be satisfied with status quo. Make effort to improve state of affairs. Demand the best!

CAPRICORN (Dec. 22 — Jan. 19): You gain now if you are not afraid of consequences. Face fears, challenges. Be willing to . . . opposition tends to vanish. Be alert, vital. Cycle moves up. Be sure!

AQUARIUS (Jan. 20 — Feb. 18): Study Capricorn, Sagittarius messages. Now you can achieve balance, harmony. But you must extend hand of friendship, understanding. Applies especially where family is concerned.

PISCES (Feb. 19 — Mar. 20): You get what you desire. Means many of your wishes can be fulfilled . . . but, ironically, you may discover you have been asking for wrong things. Be realistics.

* * *

"IF TODAY IS YOUR BIRTHDAY . . . you tend to be moody, but you are sensitive and high-principled.

* * *

GENERAL TENDENCIES: Cycle high for Capricorn, Aquarius. Special word to Virgo: Give attention to hobby, pet activity. Concentrate on giving and receiving pleasure.

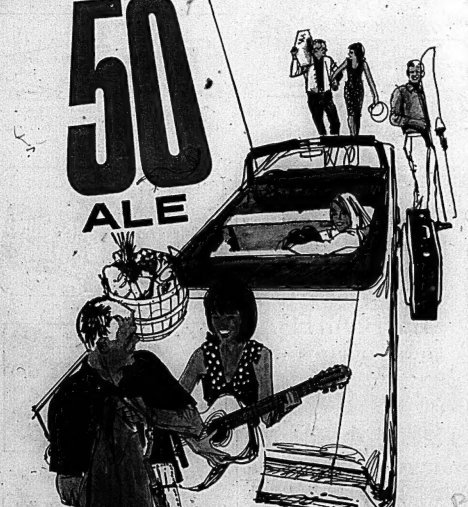

THIS LONG WEEKEND: move with the fifty crowd! Take Labatt's Fifty Ale in bottles or in convenient new "Zip Open" cans. Enjoy yourself: Take Five for Fifty Ale!

Labatt's 50

Now the only way to buy WRIGLEY'S SPEARMINT ...popular, modern dime pack

Get some soon at

WRIGLEY'S SPEARMINT CHEWING GUM 10¢

You get more to enjoy in the convenient Dime Pack of Wrigley's Spearmint . . . more of that fresh flavour and lively taste!

BC

T.I. ARNEY

FLOYD UP FATHER

MARK TRAIL

BLONDIE

POGO

AUNT ALMIRA BELIEVES THAT I'M A MEMBER OF THE SWAMP RABBITANS BASEBALL TEAM.
YOU KNOW I'M ALWAYS WILLING TO HELP SOMEBODY.
CROSS MY HEART AND UNCLE POGO WILL NEVER TELL ME A LIE. THAT'S THE TRUTH!
NOT AN SOLID AS 3 PILLARS.
HE PROUDLY DISPLAYED A BOTTLE OF THIS AUNT GRANNIE'S BITTER BOTTLE PILLS. FIRST PRIZE! I WALLOPED UP FOR THE FOURTH OF JULY.
MOS OF YOU, FOR SOMEBODY FOR US TO DRINK COKE. HOMEMADE.
LAND SAKES! I'M NOT FOR DRINKIN', IT'S FOR AX-PLOSIVE! WE'LL BLAST IT CLEAN!
BLAST IT COOLS

PENNY

VINCENT HAZARD

BLONDIE

ARCHIE

THEY MAKE THE SYSTEM WORK — East Berliners head for home along Karl Marx Allee, the city's principal thoroughfare. Although it appears they have no love for communism they're applying their talents and resourcefulness to make the economy work. (CP Photo)

Pragmatic East German Gives Unexpected Views on Regime

During a visit to East Berlin, Canadian Press reporter John Reed talked about his major communism with an unusually outspoken East German. His frank views are related in this story.

By JOHN REED

EAST BERLIN (CP) — He was born before the war, was too young to take part in it.

As a lad he experienced the full Wagnerian horror of the Berlin siege and can give you a concise account of the battle between Nazi and Soviet troops.

Now he's a married man, reasonably content, well-educated and with a good income by East German standards. He also has decidedly undoctrinaire views on just about every aspect of the German and Berlin problems.

He describes himself as a Marxist communist — certainly not for Germany—but he's not notably anti-Communist either. More than anything he seems to be a realist and pro-peace pilot.

If he's not necessarily an average East Berliner, he is at least a well-informed one, and a person with definite opinions of his own.

Gunter (not his real name) doesn't believe what the East government says about the Berlin Wall. The regime tries to spread the view that the wall was necessary to stop "provocations" from West Berlin, to halt currency speculation and other types of illegal trade - border transactions.

HALTED REFUGEES

Gunter sees the wall as people in the West see it: A device for preventing East Germans from running away. Even government officials privately admit the truth of this.

"Let's face it," one official told me, "it was a question of sealing the border or handing this country over to the West Germans."

In the 16 years preceding the erection of the wall in 1961, about 3,000,000 persons fled the Communist sector.

At the same time Gunter, the realist, thinks the wall was necessary to halt East Germany could begin "closing the gap" between it and booming West Germany.

This statement seemed to hint at a curious contradiction in the collective attitude of East Germans to the system under which they are forced to live.

Although they have no love for the system—and the government recognizes this by bolting the wall—they are, consciously or otherwise, applying their talents and their resourcefulness to make it work.

PEOPLE LIVE BETTER

Certainly as Communist countries go, things are well-organized in East German zone. The people probably live better than in most other Communist states — though conditions still can't compare with West Germany.

East Germany's economy is healthy—again by Communist standards—though closely tied to that of the Soviet Union. The emphasis has been on building up heavy industry.

The government is engaged in what appears to be a campaign to make more convincing East Germany's claim to be an independent nation, with East Berlin as its capital.

In different parts of the city new office buildings are being erected to accommodate government departments located until now in makeshift quarters.

The idea appears to be aimed at making East Germany look more like an established concern and less like a temporary phenomenon.

Gunter is rather proud of the success East Germany has achieved in economic reconstruction.

"Yet just can't imagine how hard it was in those early post-war years," he says with feeling.

DOESN'T BLAME RUSSIANS

He holds no grudge against the Russians for stripping East Germany of most of its industry, forcing it to start from scratch, while the Western Allies artificially helped West Germany rebuild its economy.

His attitude is that since Germany lost the war it had to face the consequences.

But he does resent the imposition of what he considers an alien system on the country. It may or may not have been good for other East European states, he says, but it was not suited to an advanced economy like Germany's.

He implies that the gap between the western and eastern sectors would be much narrower if East Germany weren't held back by communism.

Driving around East Berlin one day, he proudly showed me where workers rose in rebellion against Communist authority in 1953 — from the square where the uprising began to the place in Leipziger Street near the east-west border where it was crushed.

It was the first of the big anti-Communist revolts that flashed across Eastern Europe in the post-Stalin era.

At the same time Gunter has a defensive attitude toward West Germans. He doesn't like the "superior" attitude of those who come to the East bearing gifts for their kin on the Communist side of the Iron Curtain.

And he remembers with a touch of bitterness that when East Germans visited the West before the wall went up they were treated as "second-class citizens."

Nevertheless, he would like to be able to go back. "I used to go to West Berlin frequently before the wall went up. Naturally, I haven't been there since then."

He resents the fact that foreign tourists and West Berliners can see both sides of his city while East Berliners can't. Only retired people, with relatives in the West are permitted to visit.

He has a vague fear that reunification of Germany should it come, would mean commercial domination of his part of the country by the West Germans.

But ask him point - blank whether he feels Germany should be reunified and he answers with a quiet but firm "yes."

FARMERS!

INSURE IN

THE BAY OF QUINTE AGRICULTURAL MUTUAL FIRE INSURANCE COMPANY

REPRESENTED BY

BURR INSURANCE AGENCY

Douglas Burr, Residence Telephone 968-6226

Office Telephone 968-5221
218 A Front St.
Belleville, Ont.

FIRE — THEFT — ALL RISK — AUTOMOBILE
LIABILITY — ACCIDENT — BONDING

"Insure with Burr"

TIRE SALE

GENERAL TIRE

Famous Brand

TAKE-OFFS

MOST DRIVEN LESS THAN

50 MILES

TAKEN FROM NEW '66 CARS

CHANGING OVER TO GENERALS

From 30% to 50%

DISCOUNT FROM LIST PRICE

GENERAL TIRE

ELLIOTT MOTORS

(BELLEVILLE) LTD.

366 NORTH FRONT ST. DIAL 962-4584

"Boy! Who would have ever thought the ballpoint did it?!"

SPECIAL

FREE FILM OFFER

AFTER FREE ROLL OF FRESH KODAK FILM

Leave your next roll of Film at any Tamblyn Drug Store and get a FREE Roll of Kodak Film (of the same size) With your Prints

This offer applies to

Black & White 120 - 620 - 127 - 126
Kodacolor 120 - 620 - 127 - 126
and 135 - 20 Exposure
Ektachrome 120 - 620 - 127

FAST EFFICIENT SERVICE
HIGH QUALITY PRINTS
AND
FREE KODAK FILM

THIS OFFER AVAILABLE AT ALL TAMBLYN DRUG STORES

268 FRONT ST., 962-2156 BELLEVILLE PLAZA, 962-5158

Presented From Grade One

Mark Nicholl, Jodie Bennett, Richard Bertrand, Brenda Bladel, Diane Boucher, Michael Brick, Steven Carr, Mary Chisholm, Michael Conservano, Norine Cronin, Maria Declerq, Deborah Desorcy, Raymond Dee, Stephen Giddings, Judith Harris, Jacqueline Hogan, Mary Ann Hughes, Wendy Kirby, Andrew Lapinette, Christopher McQuaid, William McQuaid, Joan Meagher, Paul Murray, Debra O'Brien, Alyne Post, Brenda Preston, Donna Maria Robb, Alan Sturdy, Carolynn Swoboda, Mark Tymchuk, Lisa Vancoon, Paul Wardhaugh, Carol Wry, Brian Wheeler, Michael Wheeler.

Presented From Grade Two

Paul Amodeo, Jesse Beamish, Kim Bennett, Cindy Bertrand, James Boucher, Lorraine Carriere, John Dee Maria, Michael Dee Marias, Lucia Di-Cesare, Ann Dolan, Thomas Donovan, Roy Garvis, David Giddings, Rose Halpin, Debbie Hamilton, Martin Hartley, Willy Hoole, Barry Hunter, Linda Kelleher, Betty Lou Kelly, Richard Kennedy, Stephen London, Christopher Masterson, Diane McGregor, Douglas Meagher, Anthony Meagher, Trudy Mowers, Patrick Mulvihill, Lynne Park, Susan Segriff, Dale Vance, Karen Van Norman, Judith Wardhaugh, Billy Whalen.

Presented from Grade 3

Judy Burgess, Sharon Burke, Anthony Carr, Randy Devereux, John Downey, Susan Dolgas, John Enright, Susan Fraser, Timothy Gardiner, Janice Gilhooley, Susan Gilhooley, Michael Hoole, Dianne Joubra, Joan Harris, Nancy Keegan, Timothy Kelly, Herman Lucas, Jennifer Lucy, Bonnie Marsh, Glenn Marlok, Richard Mullin, Glenn Norton, Catherine Reed, Michael Sutton, Janice Scarrt, Larry Sandy, Linda Tangren, Darlene Tuck, Rita Van Norman, Larry Van Norman, Christopher Wheeler, Jacqueline Wry.

Presented From Grade Four

Janice Amodeo, Sylvia Beaton, Stephen Bennett, Deborah Dolan, Joan Mary Doran, Charlene Ross, Raymond Robert, Raymond Halpin, Robert Halpin, James Higgins, Michael Hogan, Linda Kelly, Paula London, Margot Locy, Anne-Marie Meagher, Paul Meagher, Peter McQuaid, Robert Peck, Michael Phillips, Gordon Robb, Charles Scarrt, Lorrie Segriff, Anne-Marie Svoboda, Kathryn Turcotte, Deborah Vance, Kathryn Wardhaugh, Harry Way, Faith Wheeler, Hope Wheeler.

Presented From Grade Five

Clifford Allen, Deborah Bertrand, Marie Blazetz, James Burgess, Michael Carr, Carolyn Cassin, Debra Dell, Larry Enright, Catherine Finnerty, Rosemary Fraser, Robert Heisler, Robert Giddings, Susan Kelch, Catherine Kelleher, Dana Kelly, Michael Kelly, Karen Lucas, Matthew Locy, John Nolan, Maureen O'Hara, Gary Peck, Louis Rene deCotret, Kathryn Segriff, Michael Sherrit, Rhonda Sherrit, Patricia Smith, Gary White.

Presented From Grade Six

Catherine Amodeo, Jean Childs Beaulieu, Susan Bassett, Janice Bladel, Colleen Burke, Leonard Butler, James Donovan, Ted Ewe, Donald Fobert, Alice Genereaux, John Harris, Michael Harris, Donald Hay, George Hay, Daniel Higgins, Peter Hogan, Nora Anne Hogan, Kelly Jenkins, Joan Joubra, Deborah Kelly, Jane Lucas, Daniel Lupenette, Barbara Marsh, Janet Morgan, Richard Meagher, Peter Mulvihill, John Mulvihill, William Penney, Larry Reed, Linda Robb, Donna Ryan, Kathryn Ryan, Elizabeth Sherrit, James Snider, Jane Whalen, Theresa Wheeler.